THE WEATHER
Sunday — Sunny with few cloudy intervals and less humid. Low 55 - High 78

The Ontario Intelligencer

TEMPERATURES

	Max.	Min.
Today	82	72
One Year Ago	82	66
Rainfall: .16 inch.		

Authorized as Second Class Mail, Post Office Department, Ottawa.

BELLEVILLE, ONTARIO, SATURDAY SEPTEMBER 1, 1962

6c Per Copy, 35c Per Week

CUBA WARNED U.S. WILL RETURN FIRE

Bank Manager At Haliburton Shot In Dispute

Richmond Hill Man Charged With Murder

HALIBURTON, Ont. (CP) — George Armstrong, 40, of Richmond Hill, Ont., was charged today with capital murder in the shooting death of the Bank of Montreal's branch manager here Friday.

Police said another man also has been arrested in connection with the slaying.

Armstrong was arrested in an abandoned shack near Minden, 15 miles southwest of this village 55 miles north of Peterborough.

Earlier, Provincial Police Const. J. R. Deslauriers said he and Insp. J. A. Stringer arrested a man in a building near Coboconk, 35 miles southwest of here, and he was taken to Lindsay for questioning

Police said Armstrong was taken to hospital in Lindsay suffering from a deep cut on his right leg near the ankle.

A man entered the bank here about 6 p.m. Friday and asked to see the manager, Eric J. McConnell. The meeting ended in an argument and the man killed McConnell with two shots.

Bank employees said it was the second time during the day the man had been in the bank. The first time he asked to see the manager but left without seeing him.

McConnell, 45, married and a father of a 17-year-old daughter, was keeping the bank open late because he had been due to begin his vacation today and he was accommodating persons who wanted to see him.

The gunman, who police said apparently was not interested in stealing any money, spoke to the manager for a few minutes and then employees heard an argument begin.

McConnell was heard to say "this is it" and mentioned the alarm.

SMASHES GLASS

The gunman reeled into the glass door of the office, smashing the glass and cutting himself. Then he pulled a .25-calibre automatic pistol from a shopping bag and fired three shots, two hitting McConnell.

The manager staggered from his office and fell to the floor.

Reg Wilson, a teller, said the gunman rushed from the bank after warning the staff: "Don't move anybody."

He jumped into a car and drove north from this village, 55 miles north of Peterborough.

McConnell's daughter, Linda, was shopping about a block from tre bank and was taken to hospital suffering from shock after being told of her father's death.

No Publication On Labor Day

Monday being Labor Day and a statutory holiday there will be no publication of the Ontario Intelligencer.

CJBQ Permitted To Broadcast Football Games

OTTAWA (CP)—Formal sanction was given Friday by the Board of Broadcast Governors to two Ontario networks of privately - owned radio stations to broadcast professional football games.

One will operate between stations CFRB Toronto and CJBQ Belleville. The other comprises station CFRA Ottawa, CHML Hamilton, CJKL Kirkland Lake, CFCH North Bay, CKGM Timmins, CKWS Kingston, CKNX Wingham, CKSL London, CKKW Kitchener, CKLW Windsor, CJIC Sault Ste. Marie and CHNO Sudbury.

On the FM front, the board approved a bid by station CHUM Toronto but reserved decision on another application to begin frequency modulated service on station CHUC Cobourg, Ont.

The CHUC proposal hinged on operating as part of the proposed FM network of station CHFI-FM Toronto, which has not been approved.

BROADCAST IN FRENCH

The CBC won authority to do French - language programming on its station CJBC Toronto. CJBC now is the key station in the Dominion network. When the Dominion is merged with the trans - Canada system Oct. 1, CJBC will be off the consolidated network.

Power increases were approved for two TV outlets—the CBC - owned CBWAT Kenora, and privately - owned CFCL-TV-1 Kapuskasing, Ont.

Fifty Killed In Typhoon At Hong Kong

HONG KONG (Reuters) — Typhoon Wanda hit this crowded British colony with full force today, killing at least 50 persons.

The typhoon, travelling about 85 miles an hour, injured about 200 persons.

More than 15,000 persons are homeless and about 13 are missing, according to incomplete reports. Word on casualties from outlying islands awaited the restoration of communications.

The dead included three children who fell into a flooded drain, a man blown off the roof of a house and another electrocuted.

The typhoon drove many ships aground in the harbor.

Today's Chuckle

Behind every successful man there can usually be found three people — his wife and Mr. and Mrs. Jones.

THE WEATHER

Synopsis: Showers and scattered thundershowers are moving across southern and central Ontario this morning as a weather front crosses the Great Lakes. Drier air moving in behind this front will cause a noticeable lowering in the humidity. In northern Ontario, a clearing trend begins today but a new weather system arriving from the Northwest Territories Sunday will bring a fresh outburst of showers.

PREMIER HEADS FOR NORTH ONT. WITH CABINET

Fact-Finding Four Being Made

TORONTO (CP) — Premier John Robarts will lead most of his cabinet and more than 60 members of the legislature on the first leg on an 11-day fact-finding tour of Northeastern Ontario Monday.

One of the main purposes of the junket—by train, bus automobile and boat—is to make members more familiar with forest, agriculture, mining and industrial development in the 105,000 - square - mile corner of the province.

The premier, in addition to several official engagements along the route, has planned conferences with business, industrial and municipal leaders at various centres.

Mr. Robarts had emphasized the need for accelerated development of the North, which he considers the natural area to accommodate an expected future population increase in the province.

The mineral- and forest-rich northeastern area now has a population density of less than two persons for every square mile.

TO OPEN BARKING PLANT

After the first week of the trip—in which the premier's official duties will include opening a wood barking and chipping plant at Cochrane and a vocational training wing at Kapuskasing High School—the group will stop over Sunday, Sept. 8, at Kapuskasing to attend church and relax.

From Timmins to Moosonee and Moose Factory, on James Bay, and back to North Bay, tour members will see lumbering, pulp milling, mining and refining and other industrial operations. They will also visit provincial and federal government installations, including the new SAGE defence development at North Bay, on the Pine Tree radar warning line.

The trip follows a similar tour of northwestern Ontario in 1954, and of the north-central section in 1957.

Heads Civil Servants

HAMILTON (CP) — Claude Edwards, 46, of London, Ont., a civil servant for 17 years, Friday became president of the 85,000-strong Civil Service Federation of Canada.

Mr. Edwards was elected to the $12,000-a-year post on the final day of the federation's convention. He succeeds Fred Whithouse of Ottawa, president for 15 years.

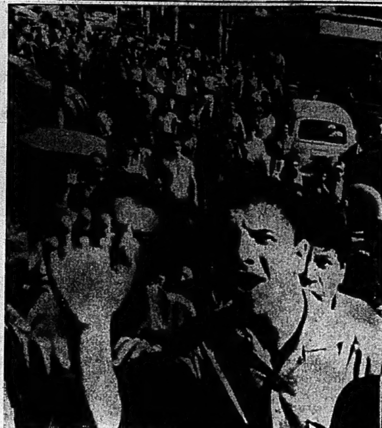

DEMONSTRATE FOR END OF STRIFE— Moslems demonstrate on street corner in Algiers calling for an end of civil war and strife in recently independent Algeria. Thousands roamed the streets as a general strike gripped the capital. Labor unions, the Communist Party and mutinous guerrillas in control of the city urged the demonstration with slogans such as "Down with civil war" and "Seven years of war is enough." (AP Wirephoto via radio from Paris)

Algeria Totters Nearer Brink of Civil War As 30,000 Troops Massed Before Algiers

ALGIERS (AP) — Algeria tottered nearer to the edge of civil war today as 30,000 regular army troops massed southwest of Algiers for a threatened offensive against mutinous guerilla forces holding the capital.

The rebel guerrilla leaders of wilayas (military zones) 3 and 4 ordered their smaller and less - well - equipped forces to hold the city at any cost.

They also attempted to drum up civilian backing for their cause, calling on the Moslem population to form human barriers against any advance by the motorized, heavily-armed regular troops loyal to Vice-Premier Ahmed Ben Bella's political bureau.

There appeared to be scant popular support for either side in the capital.

Friday 20,000 Moslems paraded through the streets of Algiers shouting "down with civil war." They demanded an end to the chaos which has rocked this nation since it won independence from France two months ago after 7½ years of bloody rebellion and terrorism.

The rebels appeared to have some success in the countryside, where they organized demonstrations in scores of villages and towns.

There was no report that the regular army forces, armed with Soviet and Chinese weapons, had received marching orders. However, one group of 2,000 at Tiaret 150 miles from Algiers had broken camp, loaded their heavy machine-guns, howitzers and recoilless field guns and awaited word to move out.

Their commanding officer, Maj. Ahmed Sadoun said: "The National Liberation (regular) Army intends to establish order in the capital, and order will be established."

The rebels took Algiers last Saturday, forcing the political bureau to flee. The insurgents claimed Ben Bella's faction sought to turn its de facto government into a military dictatorship.

Witnesses Obtain Protection To Tell of Ship Gun Fight

TORONTO (CP) — Two witnesses obtained the protection of the Canada Evidence Act Friday in testimony to the federal shipping inquiry about a Sept-Iles, Que., gun fight last year.

Raymond Doucet, vice - president of the eastern district of the Seafarers International Union of Canada (Ind.), and Urgel Dupuis took the steps on grounds their evidence might incriminate them elsewhere.

They are among seven men charged with conspiracy following an exchange of shots June 30 last year which wounded Dupuis in the left thigh.

He said it happened when a small boat carrying himself, Doucet and others made an early - morning call on the vessel Wheat King at Sept-Iles.

The ship had just obtained a new non-SIU crew and Doucet carried a loudspeaker.

Dupuis said he just went along for the ride and happened to have a .22-calibre carbine in his hunting coat—about 20 inches long. He described himself as a member of the United Brotherhood of Carpenters and Joiners of America—an affiliate of the Canadian Labor Congress which ousted the SIU two years ago. The CLC sponsored Canadian Maritime Union was formed recently to try to break the SIU.

The inquiry under Mr. Justice T. G. Norris of British Columbia, ending its second week Friday appears to have at least two more months work investigating the bitter labor strife on the Great Lakes and seaway. It resumes here Wednesday.

One aspect is that SIU picketing of Upper Lakes Company Limited ships, halted by court action in Ontario, has been waged by allies of the SIU in American ports.

Doucet told the inquiry he was elected by acclamation last year and that all the officers from President Hal C. Banks down had no competition for

(Continued on Page 3)

FBI Probes Threat of Violence Closing Desegregated R.C. School

BURAS, La. (AP) — FBI agents are investigating reported threats of violence arising from desegregation of a Roman Catholic school in this small, unincorporated town near the mouth of the Mississippi River.

The school was closed Friday by church authorities, who said they feared violence and insufficient police protection. They indicated they expected to reopen it Tuesday.

On Wednesday five Negroes and 38 white persons walked past a large white tomb inscribed "none except those of white blood to be buried in this tomb" and started the first day of integrated Catholic school classes in Louisiana.

The next day the Negroes stayed away and the white attendance was down to 25.

Less than three hours after church authorities ordered the school closed, U.S. Attorney-General Robert F. Kennedy, a Catholic himself, ordered the FBI to investigate charges of threatened violence.

Sheriff Chester Wooton said his deputies had the situation in hand. A dozen uniformed officers mingled with the crowd of 100 spectators and pickets outside the closed schools Friday.

"Besides, these people aren't going to cause any trouble," said Wooton. "They just want their school back."

An hour after the church pastor, Rev. Christopher Schneider, told reporters he had decided not to hold classes, Leander H. Perez Sr., excommunicated political boss of Plaquemines Parish (county), went to the school to address the pickets.

"The world—our world—will applaud Plaquemines for its courage," said the 71-year-old Perez, who has had political control of the parish for 40 years. "I am proud of you for resisting this Communist - inspired forced integration. I am equally proud there has been no trouble."

Father Schneider, a tall, lean Franciscan, told Sheriff Wooton several priests had been threatened.

Archbishop John Patrick Cody, administrator of the 11-civil parish archdiocese of New Orleans, said he had learned "our good Catholic people are not boycotting the school, but rather that they hesitate to expose themselves and their children to threats of economic and bodily harm."

Perez was excommunicated for opposing the edict from 85-year-old Archbishop Joseph Francis Rummel to desegregate Catholic schools.

Bar Assoc. Recommends Lower Minimum Sentences

HALIFAX (CP) — The Canadian Bar Association Friday recommended a major change in the sentencing regulations for penitentiary prisoners.

The change, arrived at after a number of suggestions on the same subject were rejected, would make federal authorities responsible for prisoners sentenced to more than six months for offences under federal statutes.

This means a great many prisoners who now serve time in provincial and municipal prisons and jails less-adapted to rehabilitation, would take their sentences in penitentiaries or other federal institutions.

A system along this line is favored by some of the small provinces with limited penal facilities.

Under existing law prisoners sentenced to more than two years, regardless of offence, are sent to a federal penitentiary.

Delegates at the Association's annual meeting acted on resolutions from the criminal justice section. The week-long session ends today with more resolutions and election of officers.

The penitentiary recommendation along with others passed by the association will be forwarded to the justice department.

Also agreed to was a proposal that drivers who have lost their licence through convictions under the Juvenile Delinquency Act, the Motor Vehicle Act or the Criminal Code be allowed to continue driving pending the outcome of an appeal.

The general session rejected a number of criminal justice recommendations, the most important being a Nova Scotia-sponsored proposed amendment to the Criminal Code which would extend the conditions under which a policeman or a private citizen may make arrests without a warrant.

It would permit arrests with-

(Continued on Page 3)

Castro Denies Ships Fired On American Plane

Says Cuban Govt. Not Afraid of United States

By HAROLD MORRISON

WASHINGTON (CP) — President Kennedy has warned Cuba the United States will return fire if American ships or planes are molested on or over international waters off the Cuban coast.

The warning folowed alleged Cuban machine-gunning of a slow - moving American naval plane while on a "routine training mission."

Cuban Premier Fidel Castro, in a radio broadcast monitored at Key West, Fla., denied today that Cuban ships fired on the U.S. plane, and said the White House charge is a cover-up for what he called continual U.S. aggression against Cuba.

In a broadcast over Havana radio, monitored here, Castro was quoted as aying that any "further aggresion" by the United States will be met by the strongest reprisal.

"The government of Cuba is not afraid of the United States," Castro was quoted in the broadcast. "The people of Cuba will answer any aggression with the highest cost to the United States."

The incident occurred Thursday, about 15 miles off the north Cuban coast, near the city of Cardenas, 80 miles east of Havana, the White House said Friday night.

SHIPS OPEN FIRE

A naval spokesman said that two small naval vessels, believed to be Cuban, were in the area and that either one or both opened fire on the S-2F anti-submarine tracking plane which had flown from the Boca Chica naval station, on Florida's southern tip, on a training mission.

The plane normally carries bombs and depth charges as well as radar but no machine-guns. Neither the twin-engined aircraft nor its crew of three naval reservists were hit in the first incident of its kind in the tense Caribbean area.

Kennedy's warning, relayed Friday night to the Fidel Castro regime through the Swiss embassy in Havana, said in any such future incident "The U.S. armed forces will employ all means necessary for their own protection and will assure their free use of such waters."

Congressional leaders applauded the White House action, saying there is nothing the U.S. can do but retaliate if challenged.

Cubans have repeatedly accused U.S. planes of violating Cuban air space.

The White House insisted that the plane was on a training mission—a description first employed when U-2 spy pilot Francis Gary Powers went down in Russia. The naval spokesman said the plane was flying low on an "observation" couse parallel to the two Cuban vessels.

"Tre plane was flying low enough so that the men in the vessels could not mistake the markings," the spokesman said.

WATCHING RED TRAFFIC

He did not elaborate, but it appeared likely the U.S. plane was one of a number sent out to keep track of a heavy flow of Soviet ship traffic to Cuba,

(Continued on Page 15)

HAVANA (AP) — Invasion jitters gripped Havana today after Cuban propagandists stepped up charges that the United States is preparing a new attempt to topple Premier Fidel Castro's regime.

The jitters arise from unconfirmed reports of new landings by anti-Castro insurgents in central and eastern Cuba. The Castro regime, officially ignoring the reports, ordered partial mobilization of the militia and reinforced guards at key Havana installations.

(Washington charges that two Cuban vessels fired on a U.S. navy plane over international waters Thursday brought a violent denial from Castro early today in a Havana radio broadcast monitored in Key West.)

The Swiss embassy, which handles U.S. affairs here, refused to say whether it had delivered to the Castro regime the U.S. warning that any such attacks in the future will be met with "all means necessary."

AFTER SHELLING

The plane incident came less than a week after anti-Castro students in two small boats shelled a suburban Havana hotel filled with Communist-bloc technicians and touched off a new round of Cuban charges that a U.S. invasion of the island was imminent.

Havana traffic policemen today carried stubby submachineguns in addition to their usual side arms, but the city was quiet. However, informed sources said Cuban police have stopped accepting applications from Cubans for travel to the United States "until further notice."

Police Officer Given Time to Answer Charge

KINGSTON (CP)—Constable R. A. Bullock, 30, has been given 48 hours in which to answer a charge of failing to carry out a lawful order.

Bullock was suspended from the force following an incident last Saturday night during which Arthur Jackson, 21, said he was almost run down by a police cruiser and received stitches for a bullet wound in the back.

The suspended officer will have to answer a police ruling which says the use of firearms by officers when the person to be arrested takes flight is unwarranted and unjustified.

Jackson also said he was handcuffed and beaten when officers found him lying wounded beneath a bush at the back of his father's Kingston home.

OPP Inspector James McDermott of Toronto has been assigned to investigate Jackson's claims.

Kingston Magistrate James Garvin disqualified himself Friday from hearing the case against Jackson—charged with being in possession of liquor in a place other than his residence.

Magistrate Garvin, chairman of the Kingston police commission, said he has read the report of Saturday's shooting incident and in view of that he could not hear the case.

Jackson will appear before a substitute magistrate on Sept. 14.

2,000-Year-Old Indian Burial Ground Found Near Campbellford

CAMPBELLFORD, Ont. (CP) —A Toronto archaeologist Walter Kenyon and a team of student assistants have uncovered a 2,000 - year - old Indian burial ground a few miles south of here.

The burial ground was discovered by members of the LeVesconte family of Toronto, who own the nearby farm site.

After unearthing several human bones and a bone dagger in a field the LeVescontes turned their find over to the Royal Ontario Museum in Toronto.

Among items found in the diggings were the remains of 35 bodies, including men, women and children ranging in age from six months to 60 years.

The chests and abdomens of the bodies had been cleaned out by fire with ribs, spines and pelvises showing marks of charring. This is a unique burial technique which has been world, said Mr. Kenyon, found nowhere else in the world.

Other discoveries were a conch shell corget or throat armor and salt water clam shells, believed to have come from the Caribbean.

A few pieces of silver were uncovered, marking the first time this precious metal has been authentically identified with the North American Indian.

COMING EVENTS

MOOSE SOCIAL EVENING WILL be held every Tuesday in the Moose Hall, 52 Victoria Ave. at 8. Admission 25c. Good prizes. M17-em-tf

LADIES' TUESDAY AFTERNOON Bowling League, starting early in September. Any ladies interested in bowling contact Dot Wills WO 2-5116 or Mary Fletcher WO 2-3912. Au30-S1-4-5

PARK THEATRE: OUR BACK to school family all comedy treat show "Harold Lloyd's World of Comedy" and "Tommy the Toreador" in Technicolor, starts Monday, September 3rd with a special matinee at 1:30 p.m. Doors open at 12:45 p.m. Children 25c anytime. Au30-S1

Fire Rating

Tweed Forest District

"Every little bit helps," is the attitude of the Department of Lands and Forests at Tweed.

Rainfall ranged from a scant .02 inch at Dacre to a helpful .18 inch at Bancroft last night. Tweed itself received .06 and word is that more might fall at any time.

Three small fires are still being patrolled, all under control, and the varied amounts of rain leave the fire hazard rating ranging from medium to high.

Extra care by all persons using the forest areas over the holiday weekend will help keep fires at a minimum. How about it?

NAMED TO BOARD

OTTAWA (CP) — Douglas Jung, Progressive Conservative MP for Vancouver Centre from 1957 until his defeat in the June 18 federal election, has been appointed to the immigration appeal board. The immigration department said he is the first Chinese - Canadian ever appointed to a federal board.

Plum Season In Full Swing On Market

A small number of vendors attended the local farmer's market this morning, after the heavy rainfall. There was also a small turnout of buyers.

This is the beginning of the plum season and various kinds are being offered for $1 a six quart basket throughout the market square. Those offered this morning were Stanley, German, Lombard, Green Gage and Blue Damson.

Only a few baskets of peaches remained on sale today, at the usual price of $1 a six quart basket. Apples were offered at 85c a basket and $2 a bushel. Various kinds were offered. Pears (Bartlett) sold for 75c a basket and 25c per quart.

New potatoes were selling at $2.75 per hamper, 60c a six quart basket and $1.15 for an eleven quart basket. The corn season is almost finished now and has dropped 10c in price from previous weeks. Usually selling at 50c per dozen, it sold on the market today for 40c a dozen.

Fresh cantaloupe sold from 20c to 35c, according to size. Tomatoes were selling at 25c a quart and 50c a basket. Head lettuce sold at 15c a head; onions, 10c a bunch; peas, 20c a quart; beans, 25c a quart; carrots, 15c a bunch; cabbage, 15c per head; pickling cucumbers, 50c, 75c and $1, according to size of container.

Eggs remained steady this week, selling for 35c, 40c and 45c a dozen for small, medium and large.

Obituaries

MRS. EMILY ETHEL FULLER

The funeral of Mrs. Emily Ethel Fuller was held from the Grant Funeral Home, North Front Street, on Friday afternoon. Rev. Everett Smith conducted the service in the chapel and the committal rites at Belleville cemetery.

On Thursday evening the Ladies' Auxiliary of the Royal Canadian Legion held a memorial service in the funeral home. The service was under the direction of the president, Mrs. Elsie Soules, assisted by Mrs. Augusta Bradford, Mrs. Betty Hodge and Mrs. Amy Gulliver.

The bearers were: Manson and James MacDonald, Everett Bowers, William Yates, Sheldon Smith and Edward Buckley.

MISS IDA FRANCES SPRAGUE

The funeral of Miss Ida Frances Sprague was held from the Grant Funeral Home on Friday afternoon. The service was conducted by Rev. H. M. Davis, who also said the committal rites in Belleville Cemetery.

The bearers were George Hammett, Earl Vrooman, Charles Hogle, Charles, William and Ronald Sprague.

WILLIAM JOHN McGOWAN Stirling

The funeral of William John McGowan was held Thursday, August 30th, at the Duffin Funeral Home, Stirling, with the Reverend Robert Donnan of Stirling Pentecostal Church officiating.

The bearers were: Messers. Sheldon McIntosh, William Webber, Clayton Tummon, John Keuning, Guy Bradshaw, and Maurice Bell.

The interment was made in Stockdale Cemetery.

SUSAN LOUISE WILLIAMS

Susan Louise Williams daughter of Mr. and Mrs. Michael Williams of 18 Herman Street, died at the Kingston General Hospital on Friday, August 31, as the result of injuries received in a car accident last Sunday near Bloomfield.

Born in Belleville two years ago, she belonged to the Lutheran Church.

Surviving are her parents, two brothers, Kenneth and Jimmy, at home, and her grandparents, Mr. and Mrs. Edwin F. W. Broom of Oshawa.

Resting at the John R. Bush Funeral Home 80 Highland Avenue; funeral arrangements appear elsewhere in this edition.

HOT BASEMENT

The natural gas pools at the southeastern Alberta city of Medicine Hat prompted Rudyard Kipling to say the community had "all Hell for a basement."

Teen-Age Canada

Newfoundland Youths May Become Pro Combo

Elizabeth Barrett, teen-age editor of The Evening Telegram in St. John's, Nfld., is guest columnist today for Teen-age Canada.

By ELIZABETH BARRETT

ST. JOHN'S, NFLD. — The Ravens, four youths who have been taking this city by storm (strum?) since they got together nearly three years ago, may turn professional.

And if they do, the mainland might do well to batten down its hatches.

Jim Hennessey, 22; Paul Ryan, 22; Derm Ryan, 18; and Darroch "Rocky" Wiseman, 21, only recently learned how to read music — a fact which may account for their fresh style.

Now only awaiting the release of their 20-year-old saxophone player, Jack Matese, from the U.S. navy next January the group has dreams of trekking onto the mainland and possibly to Detroit, Michigan.

CAPTIVATING

Jack is the only one in the group who can read music. All almost religiously refrain from serious rehearsing. But something in their music has captivated teen-agers here.

Jim, the unofficial leader of the group, hands most of the credit of the Ravens' success to Jack Matese. "He's a one-man show in himself. He's had his own band before and he's played with Jackie Wilson.

The combo started when brothers Paul and Derm got together on their guitars and were joined by Jim. Rocky joined a year later to establish their first rock 'n roll quartet.

Since Jack began playing at informal parties with the band — base regulations prevent him from playing professionally yet — their spontaneous and largely composed-on-the-spot variety of rock 'n roll is changing into a new jazz sound.

Last year the combo spent most of its time in St. John's playing at teen-age dances, city clubs and the local U.S. radar station.

A new group, the Lincolns is now attracting a great deal of the teen-age crowd. But the Ravens are a firmly entrenched attraction at the naval base and return to town only for special shows.

A happy-go-lucky crew, the Ravens never worry about their performances. "The only time we rehearse is when we're on stage," said Jim.

Closest they ever came to a real practice is a jam session shared by friends after a regular show when they load instruments into their four cars and head for the nearest restaurant.

As the only member of the group who can read music, Jack is energetically trying to capture some of the ad libbed music produced by the others both at regular performances and jam sessions.

Already known through Newfoundland, the five aren't pushing themselves onto the mainland. But local disc jockeys have sent several of their records to mainland companies and are waiting for reactions.

And how long will they continue to play together? Paul is the optimist of the group: "For the rest of our lives."

NAME-DROP?

Ever wonder how you should pronounce Peter Ilich Tschaikovsky or Alexander Porfyrievich Borodin?

Believe it or not, an American record company has just come up with the answer to all your problems —a 12-inch LP entitled "Pronouncing the Classics' 'which coaches you on about 1,000 composers.

No more need for you to mumble the names of classical composers at parties. This record supplies not only the thousand names of composers but also mentions about 200 outstanding classical artists.

TEEN-AGE VOTING

A Belleville, Ont., reader has supplied another slant to the question of whether teen-agers should vote in a federal election.

"Mr. Hutton, I was very interested in your article on when a Canadian is old enough to vote. For the first time in my life I took an interest in a federal election last June.

In my opinion, many 18-year-olds are mature enough to vote at this age. But on the other hand some could very easily be swayed by an intelligent campaigner, and a teen-ager's vote could, therefore not really be his own.

"In order to protect the latter, I do not think the voting age should be lowered.

"However, this does not exclude interested teen-agers from participating in election. If they are ambitious they can post posters, deliver pamphlets and attend political rallies.

"'Often these things can do more good than a minimum of one vote at the election. Yours truly, An Interested Teen-Ager.' "

(A very good letter, but if we kept the vote away from anyone who is swayed by politicians, we'd take it away from most adults as well as teen-agers: Jack Hutton.

COLD HANDS

Whoever thought of the saying "cold hands, warm heart' 'obviously hadn't heard about the party game which seems to be sweeping Canada — juggling ice cubes.

The idea is to have couples stand about three feet apart and throw back and forth several ice cubes. Whichever couple melts all its cubes first wins — or some play to keep them longest.

Just Notes — Congratulations from Teen-Age Canada to 18-year-old Malvyn Ross Lavallee of Saskatchewan, who has just been selected by the Indian-Eskimo Association of Canada as the first winner of a Hudson's Bay Company university scholarship for outstanding Indian or Eskimo students.

Are young people today less interested in world issues than their parents were at their age? Sheldon Zimmerman, 19, first Canadian president of the Aleph Zadik Aleph section of B'nai B'rith thinks this is a serious problem.

"The greatest single danger that faces us for the future is the fact that not enough youths today care about world issues," he told an international B'nai B'rith convention in Starlight, Pa.

THE WEEK'S TOP 20

1—Loco-Motion, Little Eva.
2—Breaking Up Is Hard To Do, Neil Sedaka.
3—Sheila, Tommy Roe.
4—Roses Are Red, Bobby Vinton.
5—She's Not You, Elvis Presley.
6—You Don't Know Me, Ray Charles.
7—Twist and Shout, Isley Bros.
8—Party Lights, Claudine Clark.
9—You'll Lose A Good Thing, Barbara Lynn.
10—Things, Bobby Darin.
11—Ahab The Arab, Ray Stevens.
12—Vacation, Connie Francis.
13—Sealed With A Kiss, Brian Hyland.
14—Litle Diane, Dion.
15—Ramblin Rose, Nat "King" Cole.
16—Bring It On Home To Me, Sam Cooke.
17—What' A Mater Baby, Timi Yuro.
18—Devil Woman, Marty Robbins.
19—The Wah-Watusi, Orlons.
20—Rinky Dink, Dave "Baby" Cortez.

Nearly 25,000 Boxes Of Cheese Are Sold

Close to 25,000 boxes of cheese, including regulars, specials and square blocks, were offered on the Belleville Cheese Exchange this week.

First grade white cheese sold at from 35 7-8 cents to 36 7-16 cents, and colored from 36 3-8 to 36 11-16 cents. Average price for first grade white was 36 1-4 cents and for colored 36 9-16 cents.

Square cheese sold at 36 1-4 for first grade white—made with raw milk and a half cent less for heat treated.

HIGH AND LOW

The highest and lowest points in the 48 mainland states of the U.S.—Mount Whitney and Death Valley, Cal.—are only 85 miles apart.

BIRTHS

ALEXANDER. — Mr. and Mrs. Robert Alexander of 23 Symington Drive, wish to announce the arrival of their daughter, Laurie-Ann, (8 lbs. 12 ozs.), on Wednesday, August 29th, 1962, at the Belleville General Hospital. A sister for Kim and Scott.

DEATHS

ANDERSON, Ruth. — At the Belleville General Hospital, on Friday, August 31st, 1962, Ruth Gibson, beloved wife of Stewart J. Anderson of Tweed; in her 46th year.
Resting at the W. M. Bush Funeral Home, Victoria Street, Tweed; from thence to St. John's United Church for service on Monday, September 3rd, at 2:00 p.m. The Rev. James Payton will officiate.
Interment Victoria Cemetery, Tweed.

LEWEEN, Ina Eileen. — At North Tonawanda, N.Y., on Friday, August 31st, 1962, Ina Eileen Leween, infant daughter of Mr. and Mrs. Lyle Leween, aged three months.
Resting at the home of her grandparents, Mr. and Mrs. Hilton Leween, York Road, Tyendinaga. Funeral on Monday September 3rd, to All Saints' Church, Tyendinaga Reserve, for service at 2:00 p.m., Canon J. V. Temple officiating.
Interment All Saints' Cemetery. A31-2t

WILLIAMS, Susan Louise. — At Kingston General Hospital, on Friday, August 31st, 1962, as the result of a car accident, Susan Louise, infant daughter of Mr. and Mrs. Michael Williams, 18 Hermon Street, aged two years.
Resting at the John R. Bush Funeral Home, 80 Highland Ave. Service in the chapel on Monday, September 3rd at 11:30 a.m., Rev. Harold R. Lindeman officiating.
Interment Belleville Cemetery.

COOK, Affa M. — At Belleville General Hospital, on Thursday., August 30th, 1962, Affa M. Sanford, widow of John W. Cook, 7 Forin Street.
Resting at the Thomas C. Thompson Funeral Chapel. Service in the chapel on Monday, September 3rd at 2.30 p.m., Rev. H. M. Davis assisted by Rev. V. Boyle officiating.
Interment Belleville Cemetery. A31-2t

Swim Classes Will Continue At the "Y"

Although the summer may be drawing to a close as far as parents of school-age children are concerned, but not as far as warm weather might be involved, the Belleville YMCA is not dropping its swimming and instruction program. Secretary Di Diamantides makes note today that in a week's time swimming periods will be commencing for the younger boys in the local Y's fall and winter program, and a week from Labor Day instructional classes in the pool will begin.

A girl's program is also scheduled with swim periods starting on September 11th and instruction classes on September 14th. Class times, of course, do not interfere with normal school hours.

Next week marks the start of registration week at the "Y" and both old and new members are welcomed to sign up for the 1962-63 program of varied and interesting activities which promises to have members in the swim if not in the water.

H.R. Varcoe in Photo

In the caption under the photograph of those participating in the official opening of CJBQ-FM, which apeared in Friday's edition, H. R. Varcoe, sales manager of Northern Electric Co., Ltd., was erroneously identified as "Roy Vance." Mr. Varcoe supervised the supply of the latest Frequency Modulation equipment to CJBQ.

Hire Canadians For U.S. Project

DULUTH, Minn. (AP) — A shortage of available construction electricians in the United States has brought about the importation of some 30 Canadian electricians to work on a giant Taconite expansion project at Silver Bay, Minn.

IN MEMORIAM

HURST. — In loving memory of our dear daughter, Susan Margaret Hurst, who passed away September 1st, 1960.

She was a flower too sweet for earth,
Sent here but for a while;
God marked her when He gave her birth,
And took her with a smile.

—Always remembered by Mom, Dad and Karen.

CARDS OF THANKS

I wish to express my sincere thanks to friends, relatives and neighbors for visits, cards, flowers, fruit and for so much kindness to my family during my stay in Belleville General Hospital. A special thanks to Dr. Birchard, Dr. Empson and Dr. Hartt, also our minister Mr. Douglas Stevens, and nurses on 1st Floor West for their kindness. Thank you all so much.
—Mrs. Geo. Osborne.

Pinkston & Luscombe
FUNERAL DIRECTORS
60 Victoria Ave. at Church Street
Dial WO 2-3738

Because ABSTAINERS have fewer accidents
ABSTAINERS' AUTO INSURANCE COSTS LESS!
If you are a non-drinker, it will pay you to compare Abstainers' rates with your present rates today.
Call WO 2-0239
CLARENCE D. FUZZEN
INSURANCE
29 Everett St. Belleville

REDUCE WITH SLIM MINT GUM
A Modern Reducing Plan. Allows You to Eat. 3 Meals a Day
● Fast ● Pleasant ● Easy
Only 1.98
McKEOWN'S DRUG STORE
271 Front St. WO 8-6772
We Deliver

DRY CLEANING
SHIRT LAUNDERING
BY Woodland

OPEN SUNDAY AND MONDAY
1 P.M. to 9 P.M.
PAPE'S Steak House
449 DUNDAS WEST
WO 2-3512
STEAK DINNER $1.95 up
Children's Steak $1.00

DRUG STORE OPEN
—LABOR DAY—
MONDAY, SEPT. 3rd
McKEOWN'S 10 a.m. to 8 p.m.

TAMBLYN DRUG STORE
268 FRONT ST. DIAL WO 2-2156
OPEN SUNDAY
ALL DAY 10.00 A.M. TO 8 P.M.
AND SATURDAY NIGHT TO 8.00 P.M.

USE OUR PROFESSIONAL KNOWLEDGE

In order to be able to practise pharmacy it takes, after high school, many years of study in a college of pharmacy. Then, a state examination must be passed to insure we have complete knowledge to protect you.

Before buying any patent medicines or home remedy you can ask us for our professional opinion of the product. Sometimes we can spare you much future sickness by explaining why it would be wiser for you to consult a physician. Our opinion will be sincerely given.

●

YOUR DOCTOR CAN PHONE US when you need a medicine. Pick up your prescription if shopping nearby, or we will deliver promptly without extra charge. A great many people entrust us with their prescriptions. May we dispense yours?

●

Geen-Drugs
PRESCRIPTION CHEMISTS
DIAL WO 2-4551
FREE DELIVERY
Copyright 1962 (W-2-4-62)

A Salute to Belleville Industry from
MOIRA-SCHUSTER LIMITED
38 BRIDGE ST. EAST, BELLEVILLE · WO2-4504

MOIRA-SCHUSTER traces its history back to the turn of the century. It has served the heating needs of home and industry in the Belleville area for more than 60 years. Today, Moira-Schuster is Belleville's major supplier of Fuel Oil. Its efficient Service Department is on call 24 hours every day throughout the heating season. Next time you're downtown drop in and see us. Look for the revolving time-temperature clock at 38 Bridge Bridge Street East.

J. & J. CASH (Canada) LTD.
Founded in Belleville in 1923, J. & J. Cash (Canada) Limited manufacture woven labels for clothing; their products are sold all over Canada. "Cash's" woven names have been famous for over one hundred years. The company is a branch of J. & J. Cash Limited, Coventry, England.

Cash's
Woven Labels and Names

LITTLE'S PHARMACY
Free City Wide Motorized Delivery
164 North Front Street
WILL BE OPEN ALL DAY SUNDAY
& MON. LABOR DAY ALL DAY
Call WO 2-0393

WESTGATE PHARMACY
OPEN ALL DAY SUNDAY 'til 10 p.m.
AND MONDAY LABOR DAY ALL DAY
"OPPOSITE HASTINGS COUNTY HOME"
On Trent Road at City Limits
Open Daily 'Til 10 P.M.
WO 2-2052 CITY WIDE SERVICE

NOTICE TO RESIDENTS IN WEST SECTION OF CITY

The Sanitary Sewers presently being installed by Tatham Construction are NOT to be used for the disposal of any wastes until permission is given by the City Engineer. These sewers are not, at present, connected to a complete disposal system.

R. H. Kraft, P. Eng.
Acting City Engineer.

GREGORY BUTLER
—PIANIST—
will resume teaching on September 5th
Interview by Appointment
WO 2-1878

ALLOW YOURSELF THE LUXURY OF YARDLEY DEODORANT FOR MEN

First, Yardley Deodorant for Men gives 24 hour protection. Then it adds a fresh fragrance of masculinity. Buy it in the push-up Stick or the Roll-On. Both give you maximum protection with minimum effort. $1.50 each
DOLAN THE DRUGGIST
WO 2-3406 Free Motor Delivery

Trenton News
By EULA BONTER
Phone 2-3929

Second Hercules Leaves Station For New Guinea

TRENTON — Around noon yesterday, a Hercules aircraft, carrying a smaller, amphibious Otter aircraft, air crew, maintenance crew and spare parts for the Otter, took off from RCAF Station Trenton, bound for New Guinea.

This was the second so-laden Hercules to leave the Trenton air station for New Guinea within the space of 12 hours.

The Otters are being sent to the New Guinea territory at the request of the United Nations for use as reconnaissance and transportation for UN security personnel, assisting in the administration of the area, in dispute for a 13 year period, between the Netherlands and Indonesia. By a treaty signed Aug. 15, the UN will act in an administrative capacity here from Oct. 1962 to May 1963.

Thursday night ,acting Air Officer in Command, of Air Transport Command, Group Captain G. J. Edwards, wished the RCAF personnel "Godspeed".

Dept. Planner Outlines Law To Gathering

TRENTON —At Wooler Thursday night, I. A. Anderson of the community planning branch of the Department of Municipal Affairs explained the meaning of subdivision control to a gathering of Murray Township residents. A by-law, outlining the township's needs in the area of sale-of-land control has passed two readings by the township council. Council's intention in asking the Ontario expert on the subject to address a public meeting, was to acquaint builders with the necessity for such control.

Mr. Anderson agreed with Murray council members that a planning board for the township would do much to further proper zoning regulations in the use of land. Mr. Anderson said that the setting up of planning boards on a township level was not necessarily recommended by the department, but after hearing of Murray's particular problems in this field, he agreed that in this case, a planning board would be a good thing.

20 PERMITS ISSUED

Trenton's building inspector, William Anderson, reports that during the month of August, 20 permits were issued by his department, and the total estimated value of this building was $136,950. This brings this year's total building values almost to the two million mark.

During the month, permits for eight new homes were issued, value $84,300. One six-unit apartment house was valued at $35,000 and other items in the report concern dwelling and commercial repair.

Brass Fittings Worth $1,200 Are Stolen

TRENTON — Inspector R. J. Rutherford of the Trenton Police Department, is investigating the theft of approximately $1,200 worth of brass fittings and valves believed stolen some time Thursday evening.

The fittings and valves, property of VanDusen Brothers Limited, of Belleville, were being used for the heating system being installed at Trenton's new high school. They were taken from a wooden shed located on the school property.

Obituary

MRS. WILLIAM JAMES

TRENTON—Last Thursday, S/L (Padre) E. Martin conducted a service at the R. Douglas Rushnell Funeral Centre in Trenton for Mrs. Dorothy Ruth James of 22 McEwen Drive, Middleton Park.

Bearers were F/L Stan Baynes, WO 1 Frank Furnell, F/S Sid Braine, F/S Gerry Ladoucer, Sgt. Frank Johnson and Sgt. John High.

Interment was in Mount Evergreen Cemetery.

Mrs. James, who was 48, died at Kingston General Hospital last Sunday.

Born in Calgary, Alta., Mrs James was the daughter of Mr. and Mrs. Harry Annis. She had lived in Dorval, Que., before moving to Trenton two years ago. Mrs. James was employed as a stenographer at RCAF Station Trenton. She was a member of the Anglican Church.

Mrs. James is survived by her husband, Warrant Officer William James; a daughter, Valerie Elaine, at home; a sister, Mrs. Leonard (Maude) High, and a brother, Harry Annis, both of Calgary, and a brother, Roger Annis, of Vancouver.

FLOOR SANDING
AND FINISHING
GLEN ELLIOT
186 Dufferin Ave. WO 2-3???

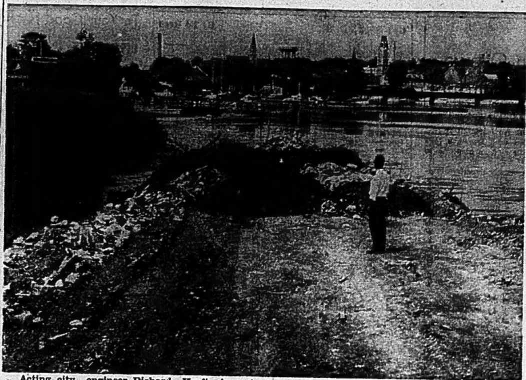

Acting city engineer Richard Kraft inspects rock and earth barrier being extended along bayshore to contain garbage in sanitary landfill operation south of the city. The landfill operation will create 40 acres of valuable property east of the Bay Bridge Road.

BAR ASSOC.

(Continued From Page 1)

out warrants after an indictable crime has been committed, while it is being committed and while it is about to be committed. As things stand now a policeman may arrest without a warrant if he has reasonable grounds for believing an indictable offence has taken place and that the person arrested did it. A citizen must know a crime has been committed.

Sydney Paikin of Hamilton summed up the opinion of many delegates when he remarked that the resolution belonged in the times of the French Revolution.

Also rejected was a proposal to make it illegal to carry a folded weapon of less than 20 inches. Delegates felt this would rule out small rifles in survival kits.

Next year's meeting will be held at Banff, Alta.

OPP Have Full Staff On Duty Over Weekend

The Ontario Provincial Police office here, will have a full staff on duty over the holiday weekend, it was learned this morning. No officer will be allowed to take time off until after the holiday.

Every possible unit will be patrolling the highways in the Quinte district in an effort to crack down on would-be law breakers, and radar units will be put into operation.

Provincial Police are asking the co-operation of all motorists in trying to keep this weekend an accident-free holiday. To date police report everything as being "quiet", but they are expecting heavy traffic to begin Sunday evening as holidayers return home in time for school on Tuesday.

City police also reported a quiet night in the city.

Land Fill Garbage Disposal Creates Acres of Valuable Property Along Waterfront

Sanitary land fill garbage disposal commenced about a decade ago in the Zwick's Island area and now being continued on the east side of the Bay Bridge Road, is creating valuable park and waterfront property for the municipality.

Under the land fill program, Zwick's Island parkland has been increased to approximately 50 acres now waiting for further development, while the 40-acre marsh area east of the Bay Bridge Road is rapidly filling up.

In the words of acting city engineer Richard Kraft, the program is creating waterfront property which will be worth "thousands of dollars' to the city in future years.

'Dumping of garbage east of the Bay Bridge Road was commenced late last year and the whole 40 acre area is expected to be filled in about another year.

The filling - in operation is being carried on at the rate of about 6,500 cubic yards of garbage per month. Each truck load of garbage means another eight yards filled in.

AREA SHALLOWER

Because of the relatively shallow marshland, the area east of the Bay Bridge Road is being filled in much more rapidly than was the Zwick's Island area where in some spots close to eight feet of garbage was dumped.

But landfill garbage disposal along the bay area does not simply mean dumping of garbage, levelling it off and filling it over with topsoil.

First a watertight stone and earth barrier must be built along the edge of the marsh at the shoreline. This keeps seepage from the decaying garbage from filtering into the water and further contaminating the bay.

This waterline barrier is being extended rapidly and will soon meet the Morch property to the north.

The marsh area between the retaining wall and the highway is filled in with garabge, rolled down by a caterpillar and filled over with dirt.

The operation is creating valuable property for the city and at the same time getting rid of marsh area south of the city which has been an ideal breeding area for mosquitoes and an almost urban home for families of muskrats.

Belleville Livestock

Prices held steady on good active trading at the Belleville Livestock Sales Co., Ltd., on Tuesday on a very heavy run of beef cattle. Good steers, heifers, cows and bulls were steady with some pressure on the common and medium grades of slaughter cattle. Choice veal was very active and good type springers sold actively.

Following quotations — Sale of choice steers 25 to 27. Good steers 22 to 24. Good heifers 21 to 22 1-2. Mediums 19 to 21. Commons 16 to 18. Good cows 17 to 17 1-2. Heifery cows as high as 19. Mediums 14 to 16. Common and cutters 11 to 14.

Good heavy bologna bulls 18 to 19 1-2. Mediums 16 to 18. Common 14 to 16.

Choice veal 30 to 32. Good 27 to 30. Mediums 24 to 27. Common 20 to 24. Boners 16 to 20.

Light sows 18 to 19. Heavy sows 16 to 17.

Lambs — Good to choice 19 to 21. Common 17 to 19.

Good springers $250 to $285. each.

Small type heifers $160. to $225. each.

Good work horses $150 to $175 each. Meat horses 7 to 8.

BRONZE BUDDHA

The 42-foot six-inch bronze figure of the Great Buddha at Kamakura, Japan, 30 miles southwest of Tokyo, wa cast in 1252.

CUT MOVING COSTS IN 1/2
HAUL ANYTHING ANYWHERE
RENT A HERTZ TRUCK
DRIVE IT YOURSELF
PHONE
WO 2-0714

WITNESSES

(Continued From Page 1)

their posts.

He said he made the Sept-Iles visit to the Wheat King to let the officers know the Upper Lakes Company had broken its word. But he said he heard no shots while in the boat.

Dupuis said he fired the rifle to attract attention. He fired several shots in the air and then took two shots at the vessel itself, aiming for a light that went out on the second shot. He heard Doucet shout "scab" at the bigger ship.

Then there was answering rifle fire from the Wheat King and he was wounded by the third shot. He said he doesn't know where his own rifle is now.

Rene Auger of the Quebec Provincial Police testified that he found six bullet marks aboard the Wheat King.

Lame Gunman Shot to Death

NEW YORK (AP) — A gunman, lame and nursing a grudge, killed a woman and a policeman Friday night and led police in a running gun battle along Brooklyn's Coney Island boardwalk before he was shot to death.

City Manager To Visit Europe On Study Tour

City Manager J. R. Reynolds is leaving from Montreal by air on Monday for a month's tour in Europe as a member of the Ontario Municipal Association's local government study tour. He wil return home on September 27th.

Purpose of the tour is for the Canadian municipal officials to observe government at the municipal level in English and continental towns and cities.

Mr. Reynolds also hopes to act as a goodwill ambassador for Bellevilel with the possibility of encouraging European industry to locate here.

The group will remain in England until about the middle of September, following which Mr. Reynold's group will leave for Stockholm and Hamburg.

OPEN
ALL DAY
SUNDAY
& MON. LABOR DAY
ALL DAY
Free Prompt Delivery
KELLY'S
REXALL DRUGS
411 BRIDGE ST. EAST
WO 2-5388

ON THE AIR
CJBQ-FM
AT
97.1 MCS

Board Advised Against Legal Action to Break up Series of Mergers of Firms

OTTAWA (CP)—The restrictive trade practices commission advised Thursday against legal action to break up a series of mergers in Canada's cardboard box industry since 1945.

In a report made public by Justice Minister Fleming, the commission found that the Combines Investigation Act —as interpreted so far by the courts —isn't strong enough to break up the mergers between box manufacturers and manufacturers of paperboard which it said had closed off opportunities for independent companies to set up in either branch of the industry.

The commission's report arose from an inquiry begun in 1953 by T. D. MacDonald, former combines investigation director in the justice department.

In his statement to the commission, dated Dec. 31, 1959, Mr. MacDonald made allegation of mergers against five companies and allegations of price-fixing arrangements against 25 other companies in the industry, one individual, and a private company which provided cost information to the industry.

COMPANIES NAMED

The five companies named in the merger allegations—involving 12 mergers between 1945 and 1959 — were: MacMillan and Bloedel Limited, Vancouver (since merged with the Powell River Company); Pacific Mills Limited, Vancouver (now Crown Zellerbach Canada Limited); Canadian International Paper Company, Montreal; Bathurst Containers Limited, Bathurst, N.B., (a subsidiary of Bathurst Power and Paper Company Limited); and Minas Basin Pulp and Power Company Limited, Hantsport, N.S.

The commission found that on the basis of legal interpretation of the Combines Investigation Act in two 1960 merger cases, none of the 12 mergers would constitute a breach of the act.

(In an earlier report naming MacMillan and Bloedel, The Canadian Press did not mention this finding of the commission.

(The Canadian Press regrets its error and apologizes for any embarrassment or inconvenience caused the company.)

In the majority of these mergers, Mr. MacDonald alleged that an excessive price was paid for the companies acquired, higher than the book value of their assets, and that this saddled the merged business with unduly high overhead costs which had to be borne by the public.

REJECTS ALLEGATIONS

The commission's report rejected these allegations and said there was no valid reason why the purchase price paid for a company should be related to the book value of its assets.

This was the stuation in the case of MacMillan and Bloedel, which in 1958 bought a half-interest in Martin Paper Products Limited of Winnipeg from the Powell River Company. Martin Paper had been bought by Powell River in 1954.

Mr. MacDonald alleged that MacMillan and Boedel and Powell River had reached an arrangement under which MacMillan and Bloedel, in its sales of paperboard for box manufacture, would recognize Crown Zellerbach as "the price leader."

"This will be likely to have the same result as if these two companies were parties to a price agreement," Mr. MacDonald said.

However, the commission found that paperboard prices charged by MacMillan and Bloedel, for some time after acquiring a half-interest in Martin Paper Products, were lower than Crown Zellerbach's prices.

TERRITORIES COUNCIL

Until 1947 — when a private resident of Yellowknife was appointed—the members of the Northwest Territories Council were all federal officials.

Ignored Warning Aged Man Killed

HAMILTON (CP) — An 81-year-old man was killed Friday night by a car that did not stop less than half an hour after a provincial police constable had warned him "don't walk on the road or you'll be killed."

Dead is Jacob Norsworthy, struck by a car near his home. He had been seen walking along the pavement by Const. James Wood.

Attention !!
Saturday, September 1st.
KELLY'S
SUB-POST OFFICE
NO. 4
Will Have a Complete
POSTAL SERVICE
including:
UNEMPLOYMENT STAMPS
● FREE PARKING
● WO 2-5388
Air Conditioned for Your Comfort
KELLY'S
REXALL DRUGS
411 BRIDGE ST. EAST

SECONDARY SCHOOL OPENING
September 4 - '62 9 a.m.
● BELLEVILLE COLLEGIATE INSTITUTE & VOCATIONAL SCHOOL
● QUINTE SECONDARY SCHOOL
● MOIRA SECONDARY SCHOOL
STUDENTS WILL REPORT TO THEIR RESPECTIVE SCHOOLS AT 9 A.M., TUES., SEPT. 4th.

VICTORIA and GREY TRUST COMPANY
"Serving Since 1889"

OUR SERVICES

SAVINGS DEPOSIT ACCOUNTS:
Interest computed at 3¼% on the minimum half-yearly balance and credited half-yearly. Chequing privileges.

TIME DEPOSITS:
Guaranteed Investment Certificates at 5½% interest for 1, 2, 3, 4 and 5 years, provide an excellent short term investment and are unconditionally guaranteed by the Company.

RETIREMENT SAVINGS PLAN:
Individuals can now save on their income tax and provide pensions for their retirement by participating in Victoria and Grey Retirement Savings Plan.

MORTGAGE LOANS:
On residential properties, good improved farms and well located business properties.

SAFETY DEPOSIT VAULT:
Safety Deposit Boxes at modest cost for securities and valuable documents.

ESTATES:
The Company acts as executor or administrator of estates, and brings to estates the knowledge and experience necessary for efficient administration.

TRUSTS:
For those too busy or unable to look after their own investments, the Company will act as Trustee.

AGENCIES:
The Company acts as agent for the management of Real Estate, Mortgages and Investments for individuals, also will carry on the administration of estates as agent for individual executors and trustees.

TRUSTEED PENSION PLANS:
Enquire for our booklet which describes the main factors which any employer should consider when developing or amending a pension plan. The booklet explains why trusted underwriting has become so popular.

VICTORIA and GREY TRUST COMPANY
BELLEVILLE

THE ONTARIO INTELLIGENCER
Ontario Established 1841 — Intelligencer 1837
Published Daily by
THE ONTARIO INTELLIGENCER LIMITED
Belleville, Ontario, Canada.
Subscription rates:
By carrier 35c per week
By mail in Canada $10.00 per year; 6 months $6.00
3 months $3.50
By mail to U.S.A. $20.00 per year
Authorized as second class mail by the P.O. Dept. Ottawa and for payment of postage in cash.
Member of The Canadian Daily Newspaper Association; Member of The Canadian Press; Member of the Audit Bureau of Circulation.

How Did He Get In?

George Lincoln Rockwell, U.S. Nazi party leader, arrived in Montreal Tuesday, on his way home from Europe. He said he is ready to set up a coast-to-coast Canadian Nazi party, but cannot find a leader.

Canadians who think that there is reason for self-congratulation in the second sentence ought to spend more time studying the implications of the first.

The right reaction to Rockwell's presence in Montreal ought to be a rude. but realistic, inquiry: "How the heck did he get in?"

This is a free country and if Canadian fools or rogues want to form a Canadian Nazi party there is nothing much we can do about it — not without violating our own democratic principles.

But there is no reason under the sun why we should permit foreign trouble makers to come into Canada and stir up strife.

Canada would not have the slightest hesitancy in barring the entry of a communist agitator from Russia or China.

Why should it let a Nazi from the United States spread his poison amongst us?

Other people appear to have been asking the same question. As a result, an immigration official at Montreal stated Thursday that Rockwell would have been deported had he not left Canada voluntarily on Wednesday. Hon. Richard Bell, Minister of Immigration, said at Ottawa that he considered Rockwell an "undesirable alien" but that no action would be taken unless he decided to enter Canada again. Meanwhile, says the minister, Rockwell's status is under review. It ought not to be too difficult for the department to make up its mind about a man of this type — and to be ready to bar his entry the next time he shows up at the Canadian border.

Use of Pep Pills Common

Chief of Police Gaetan Belisle of the Montreal subburb of Laval West called for an investigation by provincial police of the death of Robert McArdle, 28-year-old football tackle. Belisle believed McArdle might have died of an overdose of "pep pills' 'taken during a game last Sunday. An autopsy indicated he was basically correct.

The uninitiated may be shocked at the suggestion that athletes stimulate themselves by taking pills. They may view this as just another example of the recent trend to a dependence on drugs to adjust us to our environment.

Not so. "Pep pills" of various kinds have been used by Ontario athletes for at least three or four decades. Of course, the nature of the pills used may have changed. We remember, though one instance where the use of pep pills almost caused heart failure, not for one individual but for a whole hockey team executive The pills had been given members of a hockey team several goals down in a total-goal series. The first period saw them fly and come within a goal of tying the score on the round. But unfortunately the president of the club held the timer's stop watch. He saw an opportunity to sneak an extra two minutes' time. He did so, hoping for another goal. In the extra time, the effect of the pills wore off, the "pepped" players became pooped, the opposition scored two goals and the team's fate was sealed. "Whew," complained the players in the dressing room, "I never saw a period so long." The stop-watch wielder said not one word — he did not dare.

Nice of the Enemy

Hon. Douglas Harkness, Minister of National Defence, says it is misleading to say that Canada's national survival program has been dealt a severe blow by austerity.

This is comforting. It would be embarrassing to discover that we were so broke that we could not afford to survive.

Mr. Harkness explains that most of the national survival program will proceed as scheduled. Extension and improvement of army communications and construction of regional emergency headquarters will be spread out over a longer period.

This is certainly helpful. We have here a pleasing adaptation of our well-known addiction to easy payment plans. We must say, though, that it is awfully decent of the potential enemy to agree to delay making his down payment of H-bombs, until such a time as we have completed our installments on survival methods. Rather obviously, some such pledge must have been received. Surely no government would place projects on which survival depended on the same basis as all other expenditures and make pro rata expenditures cuts in all? Unthinkable — unless, of course, nobody really expects survival plans to be needed, or to help us survive if they are needed.

Ottawa Offbeat

Novelty of Life in Ottawa Steadies Shaky Parliament

By RICHARD JACKSON

From The Ontario Intelligencer's Ottawa Bureau

OTTAWA — This being the kind of Parliament it is . . . with the three Opposition parties loaded with freshmen MPs . . . it is not going to be as easy to scuttle as a lot of people so far have been thinking.

Sure, the Conservatives are in an extremely uncertain minority position with only 116 seats in the 265-member Commons.

At any given moment, the three Opposition parties could combine their 149 votes, and that would be the end of this Parliament and a new election.

The three Opposition parties could combine, that is, if they were not such mortal enemies, all fearing each other more than they probably do the Government, and if there were not so many freshmen in their ranks.

The Social Credit bloc alone is comprised of 26 political greenhorns and only four who have had any previous political experience, and this is the group which is supposed to hold the balance of power in this strange new hair-triggered Parliament.

More than half of the 19 New Democrats are first timers, and even the Liberals have some 40 to 50 brand new recruits still wet behind their political ears.

NEVER LIKE THIS

They have all spent a bundle getting elected, and while it was not all their own money — national headquarters of all four parties helping out in this department — it was a lot more cash than many of them had ever seen before in their lives.

Then, to greater or lesser degree, every MP, new and old, will be in the red.

So a few months in Ottawa, to help recoup should be just what the financial doctor ordered for injured pocketbooks and anaemic bank accounts.

The freshmen will not have that dedication to the job that keeps the old pro in Parliament against all his better financial judgment.

He will not be so enamored of Parliament for Parliament's own sake as much as for what Parliament pays — that annual $10,000, of which a helpful $2,000 is comfortingly tax free.

But if the newcomers will not be in any hurry to give it up, and overthrowing the Government, trade Parliamentary income for election outgo in another election their wives should be almost impossible to pry loose from the Capital.

For home was never like this.

Suppose one of these Parliamentary freshmen wives is just in from rural Quebec, or the Maritimes, even the West Coast or some parts of Ontario . . . their first days here are always exciting . . . finding a place to live . . . meeting new people . . . going on rubber-necking tours of the Capital and its parkways, the National Gallery, the Musuem . . . all the other Places-to-Go and Things-to-See.

TAKES A FEW MONTHS

The very day Parliament opens, she will be going to receptions given by the Speakers of both the Senate and the Commons. Dress up affairs these With punch. All the excitement, too, of the uncertainties of the political and Parliamentary situation.

Then comes the big day when the Prime Minister and Mrs. Diefenbaker give a reception for all Parliamentarians and their wives.

The freshmen Parliamentary wife hauls out her best evening dress and finds herself at 24 Sussex Drive, basking in the glow of a warm smile from the man from Prince Albert.

Even more important, she suddenly finds herself standing in front of an Oleg Cassini gown (Jackie Kennedy's couturier having farmed out his name and fame to a local fashion salon) on Somebody-of-Importance.

Comes then another of those big occasions when the Governor General and Madame Vanier receive at Government House, and Rideau Hall sets a buffet and bar, the lavish like of which she never saw back home in Buttermilk Falls or Pincher Creek.

Telling the folk back home about the Prime Minister's and the Governor-General's receptions takes a good two weeks of letter writing.

And then there are all those little affairs of the Parliamentary Wives' Association, the teas and socials, luncheons in the Parliamentary Restaurant, and invitations to cocktails from those members of the "Cloak and Stagger Set" along Diplomatic Row who are politically smart enough to know that the MPs are the ones with the votes that often influence such decisions as foreign aid and trade concessions.

And so the months slip by.

SAME AS AT HOME

To the newcomer, it can be an exceedingly entertaining experience.

At the bigger receptions your name is announced and you start down the receiving line, but nobody seems to remember the name.

It is something like the caucus of a new Parliament. Everybody is too busy with their own business to bother about yours.

They tell the story of the joker who had himself and his wife announced at one of these mass production receptions as "Mr. and Mrs. I. M. Nutz", then waited for the laugh or even a raised eyebrow.

But nothing happened.

Everybody was too busy looking each other over to notice who was being announced in the long line of arrivals.

It takes maybe six months for the gloss to dull a bit, then he discovers that martinis or scotch on the rocks, cold lobster and curried chicken taste just about the way they did back home on the range.

But by this time . . . and in in this particular and promising-to-be-peculiar Parliament . . . it is after Christmas - New Year. The Government has survived its first six months and with Spring around the corner better prepared for another election.

So, too, is the Parliamentary wife. The shine is off the Capital apple. But she, in her fascination and enoyjment of her getting -to-know-you months in the Capital, probably has done more than she ever dreamed in not rocking the Parliamentary boat.

Saints Hard To Deal With

Vancouver Sun

Prime Minister Nehru of India has ruled his nation for 15 years. It has been largely a one-man rule. As the spiritual heir of Mahatma Gandhi, he has prevailed over all opposition.

He is an old and tired man.

He is reported to be in a state of mental exhaustion and physical decline. Many Indians believe his mind is tired to the point of wandering.

The world must prepare for his retirement from office, sooner rather than later.

Experts on the Indian political scene generally agree that Defence Minister V. Krishna Menon will be his successor. Mr. Menon has over the years tighened his grip on the Indian Army, a potent political force, and has established himself as the representative of Indian nationalism. The strong left wing of Indian politics is loyal to him.

Mr. Menon is personally unpopular with the Western powers. He has been a persistent and caustic critic. He has refused to align himself with the anti-Communist forces, and has given his support impartially to either camp which offered advantage to India.

Nevertheless, when the time comes for Mr. Nehru to step down, it will not necessarily be disastrous to the West if Mr. Menon succeeds him. From the point of view of practical politics, Mr. Menon will be aligned with the West. No matter how irritating an ally he may be, he is firmly committed to oppose Communist China, to the point of open war if necessary, over the Ladakh border dispute.

And if he heads the Indian government, India will be much less of an enigma than in the past.

Under the influence of Mahatma Gandhi and then Mr. Nehru, there has been a strong saintly tinge to the Indian government. Western diplomats and politicians find themselves somewhat out of their element when dealing with a nation which, however imperfectly, places moral convictions ahead of political and economic expediency. It catches them off base.

With Mr. Menon they would be more at home. They would be dealing with a practical politician, whose motives and actions they could understand.

New-Car Smell

Saint John Telegraph-Journal

A new trick is being used by some tricky car dealers in the United States to palm off well-used models as new cars. It is "the new-car smell," and it comes in spray cans for use as the finishing impressive sense-appeal to a used car that has been spruced up.

The new-car smell is something like new leather, mixed with a touch of oil, a bit of new wax and a little gasoline. When genuine as is the case in a really new car, it smells good. To the victims of the new racket, it really smells.

OFF THE RECORD By Ed Reed

"I believe in hearing both sides of a story - - that way you can pass on the best one."

LOOKING BACKWARDS

GLEANINGS FROM OUR FYLES OF BYGONE YEARS

20 YEARS AGO

September 1st, 1942.

Watermelons and blue damson plums were offered on the local produce market this morning for the first time this season, the former selling from 25 cents to 60 cents each while the plums brought straight 50 cents the six quart basket. It was one of the largest markets this year. Burbank plums and green gages were quoted generally at 65 cents the basket. Peaches sold at 60 cents the basket for specials and 50 cents for No. L's. Tomatoes were freely offered from 20 cents to 25 cents the six quart basket, with potatoes brining the usual 45 cents per peck.

A black bear and two cubs were seen in front of the Woollen Mills south of Madoc Village on Sunday. The animals are still in Sam Danford's wood and fields in the outskirts of the village, and twice have been seen drinking whey out of a can. A doe and a fawn have also been seen pasturing in the Danford field along the Belleville-Madoc highway.

Handlers for a local produce firm within one hour found two eggs each with three yolks. The head of the Badger Produce Company said, "In our 25 years in business we've handled more than 4,000,000 dozen eggs and never before found an egg with more than two yolks".

30 YEARS AGO

September 1st, 1932.

The Very Rev. Dean Craig of Kingston, announced yesterday that the Rev. A. L. Anderson has been appointed Curate at St. eGorge's Cathedral, Kingston, to succeed the Rev. J. Grant Sparling who has been appointed to a parish in Brockville.

Mr. Sam Pappas, Mrs. Papas and family have arrived home after spending fifteen months in Greece, the native country of Mr. and Mrs. Sam Pappas.

Miss Kathryn Gallagher is spending her vacation in New York City.

Fire Chief William Lynch and family have returned home after an extended vacation trip through the eastern part of the United States.

Miss Irene Harris has returned home after spending her vacation at Lakeland, Prince Edward County.

During the first two days of the Belleville Fair 15,000 people of all ages paid admission to the grounds.

40 YEARS AGO

September 1st, 1922

In the Home Garden Competition conducted by the Department of Agriculture the following boys and girls won prizes Competition 1, first prize, George Williams, Rawdon township; second prize, Peter Mackenzie, Rawdon township; third prize, Barton Haggerty, Huntingdon township. Competition 2, first prize, Dora Boldrick, Tyendinaga township; second prize, Harry Rush, Sidney township; third prize, Gordon Jeffery, Sidney township.

Mr. John Garisron of Bay City, Mich., is here on a visit to his brother after an absence of 58 years.

Mr. F. C. L. Yard has left here to reside in Brockville where he has accepted a position.

Mr. and Mrs. J. Boyd of George Street, have returned home after an enjoyable motor car trip to New York City, Syracuse, N.Y., Utica, N.Y. and the Catskill Mountains.

50 YEARS AGO

September 1st, 1912

Mr. P. W. Geen is spending a few days in Toronto.

Mr. Stewart Masson, Police Magistrate, has arrived home after a trip to the Old Country.

Mr. and Mrs. George Kerr are spending a few days in Toronto.

Judge Fraleck has returned home from the northern part of the County.

Mr. and Mrs. P. J. Woodley are here on a visit to the parents of the former, Mr. and Mrs. James Woodley of Murney Street.

Mr. H. K. Denyes has left for Winchester where he will act as judge of cattle at the fair.

Mr. W. H. Dracott of Montreal, is visiting his parents, Mr. and Mrs. C. F. Draycott in this city.

Bird Records Falsified

Toronto Telegram

Unspeakable. That's what it is. To think that it could happen in England, too.

Oh the utter, utter ghastliness of it. As though there were not darkness enough in the soul of man; as though public morals were not being bowled over like nine-pins. As though the spivs and Teddy Boys and Fascists and Ban-the-Bombers hadn't created enough trouble.

And then there was that awful person who snitched the Goya portrait of the Duke of Wellington from the front chamber of the National Gallery.

Sometimes one wonders, actually, whether there are any real values left.

Then this thing happened. Indeed it had been happening apparently for a rather longish time. Nobody with any love for England could possibly say it aloud not even below stairs. But it must be said, as an honest journalistic record. But not aloud; that would be too much. Here it is:

The bird - watchers have been cheating.

Well, there it is. It's almost as though someone had taken a positive saliva test on a cricketer at Lords'. But analogies are impossible. It couldn't happen: but it did.

The New York Times which deals with such matters in quiet dignity, recorded these ugly allegations: "Ornithologists believe that skins of birds not found in Britain were imported by at least one dealer who passed them off as having been found in the Hastings area of Sussex." This has resulted in a complete foul-up of the British bird-watchers' record book.

Now, the British can accept such frauds as forged masterpieces and the artificially-aged skulls of Piltdown men not only with equanimity but with a certain gentle admiration. But to think that "hot" bird skins should be passed in Sussex is quite another matter. For values are values, aren't they? Some things must be precious.

Perhaps it is the frantic shame of all this that makes the people of Britain — the sensitive, really feeling people —want to hide their disgrace by joining the European Union and losing their identity.

Today in History

By THE CANADIAN PRESS

Sept. 1, 1962 . . .

Five delegates each from Nova Scotia, New Brunswick and Prince Edward Island met at Charlottetown 98 years ago today—in 1864 —to discuss political union of the three Maritime regions. Interest in the Charlottetown Conference was increased because the government of Canada asked permission to send representatives, and the project blossomed into the Quebec Conference a month later.

1535 — Jacques Cartier visited and described the locality now known as Tadoussac, Que.

1905 — The provinces of Alberta and Saskatchewan were created.

To Your Good Health

There Is No Treatment Or Exercise for Bowed Legs

By JOSEPH G. MOLNER, M.D.

"Dear Dr. Molner: As a former dietician, I was taught that saccharin, being a coal tar product, places an added burden on the kidneys and might be harmful. Am I right? — M.H."

Coal tars in excess may be detrimental — but saccharin in small amounts cannot be harmful. In large amounts (relatively, that is, but still very small) it becomes bitter. This is an automatic protection against getting too much. Saccharin is from 500 to 1,000 times as sweet as sugar, so users of it never take more than a tiny amount.

• • •

"Dear Dr. Molner: Can anything be done for bowed legs? Mine are that way. Is there any exercise or treatment that you can recommend? The older I get, the more self-conscious I become. — Mrs. J.H."

I have noted the current skirt lengths — in a purely professional way, of course. I have also noted that, whatever the dress designers may "decree," women vary their skirt lengths quite a bit regardless of the current fashion.

Very short skirts are worn sometimes by girls whose legs are less than perfect, and by my use of this term you can readily see my charitable attitude at the moment. The fact is that some women with terrible legs wear the shortest dresses.

This may not be a bad thing. Because if you will stand on any downtown corner for 20 minutes and study the variety of leg shapes that go by, you will lose all your own self-consciousness.

There is no exercise or treatment that will help bowed legs in an adult, but nobody's perfect, and the possessor of bowed legs worries more than anyone who looks at them.

• • •

"Dear Dr. Molner: I live in the Rocky Mountain area. Should I use iodized salt? — L.E."

I'd consider iodized salt very much worthwhile in that area.

• • •

"Dear Dr. Molner: My 11-year-old son has diabetes insipidus. I have been giving him injections of pituitary extract but it is very difficult to obtain. Is there any other medicine that might help him? — Mrs. D.P."

A sniff of pituitary powder is often effective. If this hasn't been tried, it may replace the is not the same as diabetes mellitus, which is the "usual" form of diabetes.)

• • •

"Dear Dr. Molner: Since my teens I have occasionally had injections. (Diabetes insipidus a light discharge from my navel. I told my mother and she said, 'Bathe oftener and more carefully.'

This led me to think it was an unclean condition and I never mentioned it to another soul since.

I am now 50 and it seems to be occurring with more regularity and profusion. — D.V."

The most usual cause of this sort of trouble is the establishment of a fungus in the naval, or dust, or both. Some navels are deeper than others, and it makes a lot of difference. If a fungus is responsible, rinsing with hydrogen peroxide usually clears it up.

There is a much rarer condition, incomplete closing of the umbilical cord. If this is the situation, it is curable by surgery. It's too bad that the idea of "unclean" developed from your mother's comment decades ago — but that's the way life is. Some casual remark may cause years of worry or feeling of guilt when the remark was long ago forgotten by the person who made it.

• • •

"Don't Quit Because Of Arthritis" is the title of my leaflet designed to help all who suffer the aches and pains of arthritis. For a copy write to Dr. Molner in care of The Chicago Sun-Times Syndicate, P.O. Box 158, Dundee, Ill., enclosing a long, self-addressed, unstamped envelope and 10c in coin to cover handling and postage.

Boy Wins Bet By Long Walk

Sherbrooke Record

The much-maligned young generation, it appears, has its own adventures.

Take the case of John Berry, a 15-year-old Montreal youngster.

John bet his father, Maurice Berry, that he could walk from the family's cottage at Georgeville, 100 miles to their home in the Notre Dame de Grace district in Montreal. The youth set out one morning over a week ago and 65 hours later he reached the doorstep of the Berry's Montreal residence.

Some of the older people may take issue with the fact that the teenager slept in the comfort of motels and hotels on the way.

But such fault finding does not take an iota af credit away from John who showed that despite the television slouch, hot-rods and the Twist, the modern teen-ager has as much gumption as his forefathers.

THE PACKSACK

By GREGORY CLARK

The steadily increasing sport of fishing reveals one of the most amusing characteristics of human nature. And here is my favorite illustration of it. About twenty-five years ago, a great, big senile old muskellunge, the king of freshwater game fish, weighting about forty - five pounds, got lost. His normal haunt or holt, which I knew well, was in the shadow of a reef lying at the foot of a rocky cliff. He had been there as long as I, or the Indians who showed me where he was, could recall. It was his home; and when he (or she) went away in the early spring to spawn in some shallow marshy bay of the lake, he always returned to his holt for the whole summer, and scorned all attempts on the part of sportsmen to take him.

But in his old age, though in physical prime, he must have chased a four pound bass for lunch one day, and lost his bearings. Anyway, he wandered miles from his holt, and was one day caught by a trolled minnow in a channel where no self-respecting muskie would ever dwell. He put up a magnificent battle despite his senile condition, but lost. And was exposed then to the vulgar public gaze of the entire lake.

Fo rtwenty - five years, that channel has been a famous muskie ground for hundreds upon hundreds of sportsmen who have combed it season after season, full of high hopes. Not another muskie has ever been caught where the old, lost muskie, miles from home, got hooked.

SCOTT'S SCRAP BOOK By R. J. SCOTT

SOCIAL and PERSONAL

"AT HOME"

Mr. and Mrs. Roy Badgley, Shannonville will be at home to their relatives and friends at Melrose Community Hall, Sunday, September 16, from 2.30-4.30 and 7.30-9.30 p.m. on the occasion of their 50th wedding anniversary.

• • •

ENGAGEMENT NOTICE

Mr. and Mrs. William H. Dickey of Belleville, announce the engagement of their daughter, Evelyn Joan, to Mr. John Allan Hazard, of Plainfield, son of Mrs. Stanley S. Hazard, and the late Mr. Hazard. Marriage to take place at 1.00 o'clock, September 22nd, 1962, in Holloway Street United Church, Belleville.

• • •

Mr. and Mrs. William Durie are leaving Dorval, Quebec, tonight via plane for Edinbourgh, Scotland, where they will visit relatives during the month.

• • •

Miss Greta Wray will be holidaying in the Bobcaygeon area for a few days.

• • •

Mrs. A. MacInnes, of Montreal, has returned home after spending two weeks with her daughter and son-in-law, Mr. and Mrs. H. T. Doidge, Victoria Avenue.

Blonde Ballet Teacher off To Russia

OTTAWA (CP) —A vivacious blonde ballet teacher, mother of two teen-age sons, is off to Russia Sunday for a hoped-for inside look at the country's dance schools and its famous corps de ballet.

But Mrs. Nesta Toumine has no idea what kind of reception awaits her.

Mrs. Toumine, who with her Russian-born husband runs a classical ballet school here that will enrol 250 to 300 students in the coming season, will be travelling on a Canada Council grant.

Her objective, she said Friday, is a behind-the-scenes look at the Bolshoi Ballet in Moscow and the Leningrad Kiriv State Ballet.

She also wants to observe the workings of Soviet ballet schools She hopes to pick up ideas on how to improve her own school—one of the largest in Canada.

Mrs. Toumine said that while the Russian embassy here has issued her a tourist visa it has given no undertaking that she will be able to do the things she wants.

So when she takes off Sunday she will be travelling strictly "on spec."

English-born Mrs. Toumine grew up in Ottawa, studied ballet here and in London, and then performed for eight years with the ballet Russe de Paris and the Ballet Russe de Monte Carlo.

Farewell Party Held

FRANKFORD — About 30 friends and neighbors of Mrs. Mark Thompson gathered at the houe of Mrs. Arthur Croteau recently to bid farewell to Mrs. Thompson (Theresa) before her departure to her new home in Cobourg.

The evening was spent in contests conducted by Mrs. George Bedard and first prize winner of the first contest was Mrs. John Gilmour; second prize was won by Mrs. J. Hube and third prize by Mrs. John Gilmour.

Theresa was called to the honored chair and an address was read by Mrs. Robert Lott. She was presented with a lovely mirror by Mrs. Ray Rumney. Although taken by surprise the honored guest thanked her friends for the lovely gift and invited them to pay her a visit in her new home in Cobourg.

A humorous reading was read by Mrs. Earle Baker entitled 'How Theresa Met Mark', after which refreshments were served by the hostess Mrs. A. Croteau.

Going Places

Beautiful Girls Galore Iceland's Big Attraction

By SHIRLEY and BOB SLOANE

Reykjavik, Iceland — Don't spread it around too much, boys, but this is the place. Bachelor's Paradise-sur-Arctic, where all the beautiful girls come from — or have gone to.

In all our tourist literature there was not a single word about Iceland's chief attraction. Understandable enough, but they could hardly keep it a secret indefinitely. As we stepped on board an Icelandic Airlines DC-6B at Idlewild, we were almost knocked off the platform by a dazzling sight — three stewardesses who looked respectively like May Britt, Anita Ekberg and a young Ingrid Bergman.

It had to be more than a coincidence. These days stewardesses of any description are so hard to get that most of the airlines have resorted to men. Apparently Iceland still boasted the luxury of choice.

Here in Reykjavik our unlikely suspicions were confirmed. The streets are paraded by young Vikingettes in native costume of tight slacks and bulky sweaters. Alabaster cheeks flushed by the crisp air, teeth white as the local dairy industry's chief product, and flowing tresses so yellow they'd be snickered at for wigs back home — all this was enough to send any cosmetics salesman fleeing to Paris a raving madman.

To make sure it wasn't done with mirrors, we hied ourselves off to the local Roseland, a dance hall called Thor's Cafe where young people meet to dance and dance to meet. It was crowded but orderly (1 per cent beer is the strongest beverage available) and we had the good fortune to be there on "old-timers' night."

There were no old-timers, but the dances were polkas, waltzes and a twirling, striding local Reel. In this day of instant communication and waning tradition when the twist is as much the rage in Reykjavik as it is in Renton and Rehoboth, young people were spinning to the steps done by their ancestors with a skill, energy and spontaneity normally reserved for rock-and-roll.

We said it was orderly, but there never was a dance hall without an occasional fight. True to Iceland's insular traditions, even these were according to custom. A form of wrestling persists here that is unknown elsewhere. Called glima, it is comprised, basically, of one guy grabbing the other by the belt and flipping him off balance. In the ring, it is sport; in a dance hall, effective pacifying.

The girls were, incredibly, as beautiful en masse as in the isolated instances. Watching them reel across the dance floor was as fascinating as watching the chorus line at the Lido in Paris.

It is taken for granted in public places that a girl will dance with anyone who asks her so long as he is sober. We feel sorry, however, for any guy who gets a girl's name without her phone number.

In Iceland an ancient system of family naming eliminates surnames as we know them, with the result that each generation has a new name and one household can have as many as four.

A man's last name is his father's first, with "son" tagged on the end. Same for a woman, but with "dottir" (daughter) attached. Thus Sigurdur Magnusson may have a wife named Palina Bjornsdottir. He could have a son named Gisli, who would be Gisli Sigurdursson, and a daughter named Kristina who would be Kristina Sigurdursdottir.

The Rekjavik telephone directory is alphabetized by first names (even for foreigners). Thus to find a single girl only whose name you know, you must know her father's first name, his father's first name and his occupation since there are likely to be several persons with the same names.

This may be a lot of trouble, perhaps, but Iceland's beauties are well worth it.

Few would call the harsh country beautiful. Around Reykjavik it is bleak and forbidding. Grass for grazing the longmaned Iceland ponies grows reluctantly in patches. There are mounds and mountains of lava slag made porous by the steam springs and "geysirs" always bubbling near the surface.

Ripples of grass cover the rock in waves, and in places thick green rivers of moss furrow the hills. Sheep graze all summer in mountain crevices, white dots in the surrealistic black and silvergreen landscape relieved only by the skeletons of fish-drying racks.

To the north, around around Husavik and Akureyri, deep fjord waters a green valley sheltered by towering plateaus. Here glaciers hang like seas of snow in the sky. Other valleys are filled with coal-pile lava craters and clutters of rock shapes. In an unlikely sand desert in the middle of it all, sulphur springs boil up an oderiferous but useful commercial product.

Except for the women, nature has been more dramatic than kind in Iceland. But few natives ever have given it up. Those who have, spend the rest of their lives eating rhubarb soup and skyr (yogurt), pickled eel and blubber, and longing for their terrible, wonderful land of fire, ice, and beautiful girls.

SPEAKING of MANNERS

PATRICIA LEWIS

HOW DO YOU RATE AS A GOOD NEIGHBOR?

I cringe every time I see one of those situation 'comedies' on television where the next-door neighbors dart in every five minutes for coffee or a chat and get involved in everything the central characters are doing.

I realize the parts are written in for comic relief, but I can't see where they're very comic or give anyone any relief. True, the resulting dialogue may advance whatever plot there is, and a four-sided conversation may make more sense than a unilateral one. But whatever the reason the scriptwriter has for writing in interfering neighbors, I still shudder because they break every rule in the book when it comes to good manners.

Even without a sponsor, it's nice to be neighborly, but there's such a thing as overdoing it. In plain, ordinary, everyday People Land, as opposed to TV Land, the busy housewife doesn't take as kindly and lovingly to having a neighbor settled in her living room all day long and figuring so prominently in her private life. Certainly, you welcome coffee break with a friend occasionally but generally no one welcomes the thoughtless and inconsiderate neighbor who:

Charges in first thing every morning and spends an hour gossiping while the beds go unmade and the suds sink lower and lower in the dishpan.

Or drops in to kill time just when you're getting ready for company.

Or, as soon as a car drives up, races across the lawn to borrow a cup of sugar just so she can see who's visiting and wangle an invitation to stay.

Or sashay into the dining room at dinner time and plump down into a chair with a breezy "don't mind me, I'll wait 'till you're through."

Or drops in with a friend to show her your 'utterly charmin' house just when you're giving it a whacking good cleaning.

Or drifts through the door just when you settle down with a good book or to have a good cry and haven't the stamina to see anyone.

It's all very amusing in script form, but the average housewives I know wouldn't stand for that sort of behavior for a minute.

And have you noticed that, except for re-runs, even Lucy finally ducked out on the whole thing? I have a sneaky suspicion they didn't run out of plots, but that Lucy finally ran out of patience with the Mertzes.

Second Glance

By Viva Richmond Graham

"LAKE SUPERIOR'S UPPER SHORE"

"The far-off shores swim blue and indistinct, like half-lost memories of some old dream," — Pauline Johnson.

Monday September 3, 1962 will be a memorable day for Canada —and why?

This day, as you are perhaps aware, will witness the formal opening of the 4,859-mile Trans-Canada Highway (approximately a billion dollar effort) when Prime Minister John Diefenbaker will unveil a memorial at Rogers pass in the Canadian Rockies, to commemorate the linking of Canada from coast to coast.

This historic occasion officially signals the beginning of a new era for motorists travelling across this immense country of ours.

One of the links in this newly-opened highway is the section of Route 17 which crosses a previously impassable gap, and made possible a 165-mile connection between Agawa Bay and Marathon along the northwest shore of Lake Superior in Ontario.

Now it is possible, as never before, to drive the 1,200 miles around the greatest of the Great Lakes, aptly called the new Lake Superior Circle Route. This offers motoring adventure, which combines rugged scenic beauty along with comfortable driving into one of the large unspoiled wilderness areas of this continent.

Such new reality had special meaning for us this summer when my husband and I set out on a little less than a three-week motor trip with no definite plan, place or goal in mind, only to find ourselves visiting my childhood home, Ogden, Utah, via Lake Superior's newly-opened upper shore.

It all began with a vagabond mood. As we turned the car westward on Highway 401 on the morning of our departure, my husband mused aloud: "One thing I'd like to do is motor around Lake Superior's north shore: something no motorist could do until this year, really," and he discussed the facts already given above.

It wasn't very long before we both were really enthusiastic, and ended up with: "Sounds exciting. Let's just do that!"

We turned, then, onto Highway 400, when we came to it, which joins eventually 103 and 69 to Sudbury on Route 17 and runs west to Saulte Ste. Marie and then north and around Lake Superior's upper shore.

The 520 miles from Belleville to the "Soo" took us a full day's steady driving. We stayed at a beautifully situated small motel, where Objibway Indian-made totem poles were sold for $5 a foot. "You know authentic totem poles are made by Vancouver Indians". And as we watched a red-gold sun slip beneath a sheet of becalmed water (St. Mary's River) marvelled that the manager's wife could live so far from "my home in Port Credit."

In the morning we breakfasted in the city. Read the bronze plaque in a park across from the new post office, with its verse by Rudyard Kipling dedicated to "The Little Town" and lest we linger longer, headed straight for Port Arthur and Fort William nearly 450 miles 'hataway. By nightfall? Surely.

Wife Preservers

Add to the life span of your whisk broom by coating ends of bristles with thinned shellac. This hardens bristles without reducing flexibility.

But—we hadn't counted on the scenic beauty each road curve brought to our eyes. No sooner had we left Sault Ste. Marie, we found we were immediately in the wilderness. For from the "Soo" to Wawa (the next largest place) the 130 miles of road runs fairly close to the lake short. First there are the mountains, then the lake shore, and in between a combination of both, often screened, like some altar's reredas with pine, spruce, cedar and white birch or bushes with fire-red berries.

The rocky ribs that pattern the land throughout are so uprooted by the earth's upheavals that rivers run wild in all directions.

Now rock is bare; now thick with timber. Now streams murmur demurely; now they leap in splashy falls. How the very names fascinate! What hint of romance lurks behind each storied appelation: Pancake River, Batchawan Mountain, Haviland Bay (where my husband hunted for Lake Superior Agates while I shook off my slippers to wade in icy crystal water where the sand beneath glittered like coarsely ground gold). Harmony River, Mamainse Harbour, Montreal River and Gorge Sand River, Baldhead River Old Woman River (simply lovely), Noisy Lake, Agawa River . . . to mention a few.

(To be continued next week)

MOIST SUGAR

To restore freshness to hardened brown sugar, place a slice of apple or orange on wax paper on top of the sugar.

Bloomfield Student Is Awarded Bursary

Sharon Elizabeth Hall of Bloomfield, of Prince Edward Collegiate, Institute, Picton, has been awarded a student-aid $200 bursary by the Federation of Women Teachers' Associations of Ontario.

Miss Hall was one of the eighteen winners of these bursaries to women students who have achieved 75 per cent or better in grade 13 departmental examinations this year.

The bursaries in the amount of $200 each are awarded only to women students who, having applied for a federation bursary, undertake to teach in an Ontario public school, following graduation from teachers' college, for a period of not less than two years.

A main requirement is the standing of at least 75 per cent in the examinations. This year the standings ranged from 75 per cent to a top level of 83.6 per cent.

Majorettes Newly Clad

MONTREAL (CP) — The Montreal Alouettes' majorettes launched a new football season with new costumes and a new name.

The corps, which now answers to the name of Alouettes Larkettes, has traded its traditional uniforms for production costumes worthy of a Broadway show.

"The format is entirely different from any other group in Canada," says choreographer Bryden Page.

"We're getting away from the idea of college shows and trying to put on some entertainment the public will really enjoy."

A feature of the new numbers is strobelite, a black light which shows up fluorescent material on the costumes in the dark.

"We're planning four strobelite numbers," says Mr. Page. "These are a calypso number where the girls will do a limbo under a fire bar, an Oriental number, a Whatever Lola Wants number, and a top hat and cane number."

There will be 10 production numbers during the season—six at night games, four at daytime competitions.

Another innovation this season is the use of outside bands.

Readers' Friday Column

by Mary Moore

Question: Am interested in getting a good Trifle recipe I've seen what you call English Trifle which you printed in answer to a bachelor's request, but that isn't the one I'm after. An elderly Scotch lady served a concoction, part of which was composed of a sweet clear gelatin over cake and fruits. She called it Trifle and nowhere can we locate such a recipe. Could you come near it? Margaret P. H.

Answer. The recipe you want is old-fashioned but I think I saw the cake you refer to when I was in England and I think this is the way to make it.

SATURDAY

Dinner Menu

Oven Fried Chicken, Mustard Bean Pickles (see Wednesday), Baked Summer Squash, Buttered Quick-Cooked Shredded Cabbage, Individual Dessert Salads: Fresh Bartlett Pear Halves, Nut-Coated Cheese Balls, Cantaloupe Crescents, Pineapple Cubes, Fruit Cream Dressing, Coffee.

ENGLISH CAKE TRIFLE (from old English cookbook)

You require a round sponge or plain cake about 7" in diameter and 4" deep. Cut out the inside about 1" from edge and bottom, leaving a shell. Fill this with a cool custard made of 4 eggs, 2½ cups hot milk, ¼ cup sugar and ½ teaspoon vanilla. (Note from Emem: Stir together until thick in top of double boiler). When cold cover custard with strawberry or raspberry or black currant jam or jelly or preserves. Cover with a clear jelly made from 1 teaspoon plain gelatine soaked in ¼ cup cold water for 5 minutes and dissolved over hot water. Add to it 2 tablespoons sugar and 2/3 cup white wine (Sauterne). Cool until of consistency of egg white before pouring over entire cake. Cool and chill. I have not tried this but can see no reason why it would fail. Good luck.

Question: I do hope you can help me out. I would appreciate a recipe for chili sauce, and one for canning whole tomatoes in jars. Also can you tell me how beets are canned? I am left alone with five younger sisters, but we all have fun in trying to can and freeze. Miss E. I.

Answer: I hope you saw my recipe for chili sauce and pickled beets given here last Tuesday. If you 6 girls are inexperienced cooks and housekeepers you would find very useful 2 government booklets which you may have free of charge. "Freezing Foods", Publication 892, Consumer Section, Canada Department of Agriculture, Ottawa and "Canning Ontario's Fruits and Vegetables", Bulletin 468, Ontario Department of Agriculture, Parliament Buildings Toronto, Ontario. I would advise you to write for both of these. Unless you have a pressure cooker I would not advise you to can beets. You can pickle them though. See my recipe last Tuesday.

CANNED TOMATOES (Cold Pack)

Blanche ripe tomatoes in boiling water for 1 minute. Remove at once, dip in cold water and peel and core. Drop into sterile pint jars, pressing down with sterile spoon. Add ½ teaspoon salt to each pint. Leave ½" headspace. Seal. Process in oven on broiler pan without rack (no water) at 275 deg. Fahr. for 35 minutes. Open oven door and let heat subside before attempting to handle jars. Do not touch the seal. Let cool Wash very carefully and store in cool place.

ELECTROLYSIS

Belvedere Hotel

Removes wurts, moles and superfluous hair.

Over 15 Years' Experience

MARIE MURDUFF

will be in Belleville Sept. 4, 5

Phone for appointment on these dates — WO 8-5774

Buy BALDWIN

"THE WORLD'S FINEST"

by

BRADLEY

PIANO and ORGAN CO.

347 Alfred St. at Princess Kingston

Dial LI 6-4938

MAIN STORE:

285 Laurier Avenue W.

OTTAWA CE 2-9904

BUDDY FRENCH INVITES YOU TO

The French Salon OF Hair Design

Opening Sept. 5th

382 FRONT ST.

(Percival Bldg.)

WO 2-7470

FREE PARKING (FLOOD LIGHTED)

★ PERSONALIZED HAIR STYLING

★ TINTING & BLEACHING

★ PERMANENTS

★ MANICURING

OPENING SPECIAL: 15.00 perms 9.95

12.50 perms 7.95

Six Experienced Operators to Serve You

Appointments taken on Sept. 4th.

IMPORTANT

PROCTOR SYLEX LTD.

PICTON, ONT.

Requires the services of experienced female assemblers, age 18 to 40. Male Drill Press Operators, male Buffers and Polishers, male Tool and Diemakers, male Inspector for Quality Control — ages 20 to 45.

APPLY IMMEDIATELY TO PLANT MANAGER

REMEMBER!! We're Open MONDAY, SEPTEMBER 3rd

8.00 a.m. to 9.00 p.m.

Amodeo's

109 N. FRONT ST. 20 BRIDGE ST. W.

ask henry

Henry welcomes letters from readers, and awards each week a best-selling book for the most interesting letter he receives.

Dear Henry—I am 11 years old. I can swim very good and also tread water. But my mother will not allow me to jump off the high diving board which is about 12 feet above the water. They say I'm too young. What should I do and how can I persuade my parents to let me go off the diving board?—WON'T DROWN.

Dear Won't Drown—You can't be sure you won't drown. What happens if you get a cramp? What happens if you stay under longer than you were counting on? Too long! What happens if you hit the bottom hard and come floating on your belly? Hard luck!—HENRY.

Dear Henry—My problem concerns having my own bedroom. When we lived in an apartment I didn't mind but now we have a three-bedroom house and I think I should have the room which just sits there gathering junk.

My mother says she doesn't want to be clearing two rooms every day (the one I share with Diana now). I would gladly keep it cleaner than it's kept now so my mother wouldn't have to do it.

If friends should come I certainly would go into someone else's bed to give my room overnight. Please help me unravel this as all my friends have their own rooms and I'd like mine before school opens.—I'M THE RIGHT.

Dear Right—You are in the right. Draw up a document saying that you will keep the room in top shape and you will give it a good going over every Saturday morning and tidy it up every day. Your mother would be foolish to resist these terms and you will leave Geneva with success.—HENRY.

Dear Henry—I am 15 and my boy friend is 21. I love him. One thing concerns me. All my friends seem to park by the road and neck. My boy friend doesn't believe in this. I do though. The best he can manage is to kiss me on the forehead. I am petrified.—SOFT FOREHEAD.

Dear Forehead—You should appreciate it. You have a civilized boy friend. He is saving the kisses for later. He must really love you; my parents really love me and they always kiss me on the forehead.—HENRY.

Dear Henry—My kids (13, 14, 15) are crazy about rock 'n roll and twisting. I can't stand it. They are dancing all the time and singing. What should I do? Please print this for other parents who are going crazy too.—GOING CRAZY.

Dear Going Crazy—You can't beat them, man! So . . . Either don't be around when the cool cats meet or, well . . . you are never too old to join their crowd.—HENRY.

Dear Henry—I have a brother just a little older than me and he is always making me mad. Yesterday when he made me mad I screamed. When Mom and Dad came they went on his side. Please tell me what should I do?—ANGRY GIRL.

Dear Angry Girl—Learn to whisper. Mom and Dad went on his side 'cause they can't stand your high intensity sound waves.—HENRY.

PICTON

Forty Pound Lunge Taken off Adolphustown

PICTON — Largest muskellunge to be taken from local waters was a 40-pounder on Friday. Lucky angler was Picton native Harry Young, now of Toronto. He got a second 30-pound specimen the same night and a 19½-pounder Thursday night.

It was the 13th muskie he and two companions have taken off Adolphustown during the past two weeks.

There were 22 boats with fishermen off U.E.L. Park on Friday and Mr. Young moved to the other side of the bay, and there hooked the two big ones.

Up to this time so far this season, top catch was a 31-pounder taken by Jonathan Allan of Adolphustown.

THIRD LOWEST

Canada had the third lowest death rate in the world for 1960, behind Japan and the Netherlands and U.S.S.R., who were tied in second.

DO YOU HAVE...

—a marital problem

—trouble with your children

—difficulty in budgeting your income

If so, the Children's Aid Society can be of help and invites you to talk it over with one of the members of its family service department staff. You will find them sympathetic and understanding of your problem and desirous only of helping you to help yourself. There will be no obligation on your part and you may terminate the contract at any time.

The Society's offices at 63 Moira St. West are open from 8.30 to 5.00 o'clock Monday to Friday each week. For your own convenience it is suggested that you telephone for an appointment. Your call will be treated with complete confidence.

In Belleville this service to families is supported by the Belleville United Appeal.

QUEEN'S UNIVERSITY

SCHOOL OF BUSINESS

announces the

FOURTH

WINTER PROGRAM FOR EXECUTIVES

October 3 - December 19th, 1962

An Evening Case Study Course for Executives, Managers and Supervisors in

MANAGEMENT PRACTICES, HUMAN RELATIONS AND BUSINESS POLICY

For Information and Application Write or Call:

H. Brown, School of Business, Queen's University

The Golden Years

Ten Rules That May Help You During Final Year at Work

By THOMAS COLLINS

Along about now, if things have gone on schedule, Mrs. Albert G. Foster and her husband Al are fishing on the banks of a tumbling stream that runs through a town in the Rocky Mountains.

They retired earlier this summer with $7,300 in savings, an income of $221 a month, no special responsibilities, and a yen to settle down in the Rockies. They packed what household furnishings they wanted into a big trailer, hitched it to their car, and set out for a suburb . . . which meant a cabin on the side of a Mountain.

Before they left, Mr. Foster wanted to tell how he planned to set up a highway stand in front of his cabin and sell the handicraft of the mountain folk to vacationists. But Mrs. Foster insisted that he tell about his "Ten Commandments of Retiring" which he had drawn up during his last year on the job. So he did. And they aren't bad.

Here they are:

1. One year or so before age 65 go to the boss and ask him to give it to you straight — are they going to retire you or aren't they?

When he says they are, thank him as if you liked it. But you'll know for sure now.

2. The next day go to the Personnel Office if the company is big enough for that sort of thing, or if it's not, to the prim little woman in the corner who keeps books on you, and tell her to tell you: On what day your first pension cheque will arrive and how much it'll be, whether you'll be able to continue your hospital insurance and your life insurance, whether you'll get severance pay, what employee rights, if any, you'll carry over into retirement and what will you get that you haven't thought of.

3. Start soft-soaping anybody in the company who is on the way up, and keep at it for this last year. You never know. . .

4. Decide whether or not you want a post-retirement job or a part-time job with the company. If so, start out to sell the executive who can grant it . . . shipping, marketing, clerical, manufacturing or what have you. A smart fellow, in a year, and with an idea, can sell himself.

5. Relax for a couple of months and then tell the boss you are ready to start training your successor. Then train him, well. You've got nothing to lose, and you owe it to your job heir. Also he'll tell people you were a great guy after you're gone.

6. Don't tell any fellow employees what you are going to do in retirement. Speak casually of your investments, of your wife's desire to explore the Smokies, of a couple of companies that are nagging you to come to work for them. But nothing definite. Then you'll walk out like a glamor boy.

7. Figure your last vacation into your pension deal. You'll pick up some dollars this way. Besides you don't need three weeks of rest a few months before you get 20 years of it.

8. Dont goof off the job in the last year. Youre a bum if you do, and anyway the loafing isnt that much fun. Be gracious, be quiet and be willing to do a little more than you have to. The image of yourself that you leave will be much better. You will like that.

9. Finally, don't let them trap you into a retirement party. This is a salve for the conscience of those who are retiring you, and they don't really deserve it. It is a tax on your fellow employees who have to contribute for an electric-razor gift for you; or something. It is like the first stage rocket in your trip to the cemetery. That is just how you'll feel as the party breaks up. You've had it, Bud. Just go, quietly.

10. Don't go back to the scene. When retirement is a fact it is an absolute fact. Don't go back to advise or to visit. You have winked at the girls back-slapped the boys, and grasped the hand of the boss. That's it. It's over. It's done. Go get the new life that is yours.

FOR

Personalized

TRAVEL SERVICE

CALL

Roluf's

TRAVEL CENTRE

227 Front St. WO 8-8469

1962

DEMONSTRATOR SALE

62 BUICK LeSabre 4-Door Hardtop

62 BUICK LeSabre 4-Door Sedan

Each — Power Steering equipped, White Wall tires, Full Chrome Wheel Discs. Some with Washers, Radios, Seat Belts, Power Seats, Balance of New Car Warranty — Big Demonstrator Savings.

62 BUICK Special 4-Door Sedan

Economy V-6 motor, automatic transmission, Extra Chrome trim package. "Special Sized Savings" on this "Special Sized Buick".

62 PONTIACS—Parisiennes, Laurentians, Strato-Chiefs

Both two and four door sedans. V-8 and six cylinder motors. Each with Powerglide automatic transmissions. Each in attractive popular colors with many extra dress-up items and accessories. Hurry for a wide selection and huge "Demonstrator Savings".

62 ACADIANS—Beaumonts, Invader Series

Beautiful sedans and eye catching hardtops. Each with automatic transmissions. Only five models left. Act now for large savings.

62 VAUXHALLS—Velox and Victor Series

Low mileage models with built-in gas economy. Attractive colors. Stylish interiors. Hurry — Vauxhall Savings days are here. See us tonight.

Limited Stock of New G.M.C. Trucks and Buses

From ½ ton pick-ups to Heavy Duty Series. Make your trucking dollars go farther with the purchase of a 1962 model at end of season savings.

Limited stock of Pontiacs - Buicks - Vauxhalls Acadians from Which to choose.

Top Trade-In Allowances

Quick, Accurate Appraisals

G.M.A.C. Financing and M.I.C. Insurance

Open at two locations 'till 10.00 p.m.

ELLIOTT MOTORS

(BELLEVILLE) LTD.

Main Garage & Showroom—24 Dundas St. W.—WO 2-4585

Used Car and Truck Lot — Foxboro Rd. — WO 2-7788

"(Nearly) Everybody likes Elliott Motors Goodwill Used Cars and Trucks"

THE FAMILY COUNCIL

Mrs. R.F. — I tell him to keep it a secret. People are cruel.

Steven F. — I don't want to worry about it coming out later.

* * *

Mrs. R.F. — Our son had a nervous breakdown at college. After emergency treatment at the campus clinic, he was sent home for therapy.

Fortunately the psychotherapist we consulted was able to get to the root of Steve's trouble within a few months. It was his terrible fear of not making good. Soon he was able to take extension courses near home, and last year he matriculated as a senior in a small, local college. Holding down a part-time job, too, he's in fine shape.

But a problem arises now in filling out application blanks for law school. They ask about previous illness. Should we tell the truth?

* * *

Steven F. — I know my mother'd like to protect me from the stigma that still clings to mental illness. But I'd better be truthful.

What happens if I meet someone from the old college who'll spill the beans? Actually there's nothing to be ashamed of, nothing to hide. I became ill and I was cured, that's all. In speaking up, maybe I can show people the value of good psychiatric treatment. It put me back on my feet.

Anyway, when you apply for admission or for a job it's no more than fair to answer questions honestly. Those in charge have the right to know whom they're dealing with.

Up to now, though, I'll admit I've kept mum about the experience.

The Council: Steven admits he hasn't put his brave resolve to the test. Unfortunately he will find that public attitudes are often antiquated. Stigma has not been erased.

Where the true nature of a breakdown is understood, that is, among the professionals and the enlightened, there is no stigma attached to an ex-mental patient. To these his condition was the clear result of pressures, like a water-main explosion. As with heart disease or ulcer, it might strike anyone whose capacity for stress is overtaxed.

But on other levels, over the lunch pail or around the water cooler, the old cliche's may get bandied about. That's why, for Steven, it may be the better part of valor to be discreet.

Perhaps this country will some day catch up with England where, thanks to public education, everything about mental illness is out in the open. There, a man stops off at his mental hygiene clinic as casually as at his dentist's office.

From the facts here, Steven was never "insane." Nor was he "committed." He was emotionally ill, disabled by blocks. His best bet, in disclosing his past illness, lies in compromise. Answer legal, confidential forms truthfully. A driver's license application, for example, inquires about treatment. Steven's doctor would back him up with a statement as to his present good health, and that would be that. But there's no point in telling all to fellow acquaintances. The information may serve no good purpose.

From Dr. William C. Menninger comes the statement that, in a broad sense, mental illness strikes "one out of one"! But until our society understands that, Steven should divulge his own background only when it is constructively relevant.

When You're Away On Your Vacation... "WHO'LL ANSWER YOUR PHONE?"

We Take The "NO" out of "NO ANSWER"

● Business ● Professional ● Residence

CONTACT:

TELEPHONE ANSWERING SERVICE

244 PINNACLE STREET WO 2-3445

DURING THE 8th REUNION

OF THE

CANADIAN OPERATING GROUP

ROYAL CANADIAN ENGINEERS

Held in Belleville Aug. 21-22-23

WE WISH TO THANK THE FOLLOWING

FOR THEIR DONATIONS

BLACK DIAMOND CHEESE LTD.	PAUL MERCIER, JEWELLER
AVON JEWELLERY LTD.	STROUD'S GIFT SHOP
W. T. HAWKINS LTD.	BOOTH RADIO & TV LTD.
BARRETT'S FURNITURE & APPLIANCES	ORLIFF LLOYD
	ED. LEE
PERCIVAL FURNITURE CO.	TOM JURY
DAVID'S ELECTRIC LTD.	T. L. WYATT

DRAW PRIZE WINNERS

1. T. YATES, Oshawa, Ont.
2. M. BONTER, Belleville, Ont.
3. K. KOPEN, Sault Ste. Marie, Ont.

READ THIS!

We Must Sell These Tires NOW

Our inventory has to be reduced in the least possible time. We are selling tires at prices so low that they will astonish you. No reasonable offer refused . . . come in and see for yourself!

LIMITED TIME ONLY

Sale starts Monday . . . don't delay — they'll go fast at these prices.

Firestone

TIRE SALE

★ SAVE!

Get here early! Many one or two of a kind super specials.

★ BUY HERE!

No one else in town can duplicate our deals . . . When these are gone, we won't get any more!

● NO MONEY DOWN WHEN YOU TRADE IN YOUR OLD TIRE ●

THE GREATEST SALE YOU'VE EVER SEEN. . . ANYWHERE

NOW . . .

FANTASTIC DISCOUNTS

On tires with discontinued tread designs.

WIDE SELECTION

"LIKE NEW" TAKE-OFF TIRES

Only a few miles on these . . . but we have to sell them at used tire prices.

SURE WE HAVE RETREADS

And at special prices.

FIRST COME... FIRST SERVED SHOP EARLY

IMMEDIATE INSTALLATION

EASY CREDIT TERMS

When you trade in your old tires. YOU DON'T NEED CASH

13-INCH SIZES
14-INCH SIZES
15-INCH SIZES

We have the tires for your car.

BUY NOW

If you're going to need tires any time this year . . . when we sell out we cannot repeat these prices.

NO SALES OR PRICE QUOTATIONS by PHONE

These discounts are for those who come in ready to do business.

ALSO . . .

Our whole inventory of good, inspected USED TIRES is included in this sale.

BE HERE WHEN THE DOORS OPEN Monday morning.

BILL DELINE LTD.

283 COLEMAN STREET DIAL WO 2-3483

SEE US FOR TIRES

Our quality is unmatched. Our prices are always low. Our terms are the easiest.

1.00 DOWN — 1.00 A WEEK

Stories of Famous Hymns

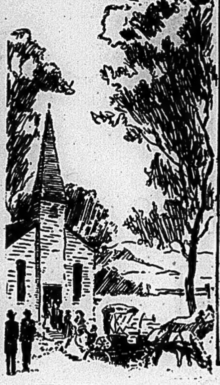

"WE'LL WORK TILL JESUS COMES"

O land of rest, for thee I sigh,
When will the moment come,
When I shall lay my armour by,
And dwell in peace at home?

No tranquil joys on earth I know
No peaceful sheltering dome;
This world's a wilderness of woe,
This world is not my home.

To Jesus Christ I fled for rest;
He bade me cease to roam,
And lean for succor on His breast,
Till He conduct me home.

I sought at once my Saviour's side,
No more my steps shall roam;
With Him I'll brave death's chilling tide,
An reach my heav'nly home.

"WE'LL WORK TILL JESUS COMES"

God sometimes uses the briefest lives to send His richest blessings to the world.

Mrs. Elizabeth Mills, a young English woman, was only 34 years old when she died but during her life-time she wrote two of Chistendom's most appealing hymns. Both enjoyed unusual Sunday School popularity throughout the nineteenth century, and both are still singing to twentieth century Christians from the pages of modern hymnals.

In her first hymn, Mrs. Mills pictured the glory of reaching Heaven. She wrote:

"We speak of the land of the blest,
A country so bright and so fair
And oft are its glories confessed
But what must it be to be there."

It was yearning for the heavenly homeland, too, which inspired her second song, "We'll Work Till Jesus Comes," which she introduced with the lines.

"O land of rest, for thee I sigh
When will the moment come,
When I shall lay my armour by
And dwell in peace at home?"

Mrs. Mills was born in 1805 and after her mariage she lived a good bit of time in London. He husband was a member of parliament. George C. Stebbins, popular American composer, wrote the tune for her first song. Dr. William Miller gave song wings to her hymn, "We'll Work ill Jesus Comes."

A Lift for Living

In Later Years of Life Faith Gives Us Vitality

By DR. RALPH W. SOCKMAN

Labor Day marks for most Americans and Canadians the end of the vacation season. It is the time when we not only pay tribute to the dignity of labor but also return to our regular work.

Let us hope that our vacations have restored our physical vigor and zest for our jobs. But let us take a longer look. Are the years taking a toll of our energies and leaving us with less of our old fire?

What can God do to preserve the glow of youthful vitality? I am not thinking of bodily vigor, although I believe that religious faith can do more for physical health than most of us realize. But bodily vigor is not the same as personal vitality. I have known some husky physical specimens who were not very vital. And, on the other hand, I have friends with frail bodies who are magnetically alive.

And God can give to persons such aliveness. I think of an 80-year-old man. He is so interested in others that he is interesting to others. Young people like to be around him. He began to remember his Creator in the days of his youth, and that consciousness of God's control gave a rhythm and timing to his life. He did not exhaust the romance of his early years by trying to get in his teens the thrills that normally come in the 20's. Nor did he spoil his 30's and 40's by feverishly rushing after financial and social recognitions which ordinarily come in the 50's and 60's. And when he reached his later years he did not repeat the folly of those who try to recapture their lost fun by resorting to antics of a silly second childhood.

AGE HAS ADVANTAGE

He has enjoyed all the seasons of life, and now he lives in all its tenses. Here age has the advantage over early childhood. The infant lives in just one tense, the present. It wants what it wants when it wants it — and that time is now. It does little good to say to the child, "I gave you that yesterday" or "I shall give you that tomorrow." The present moment is all the infant cares about.

As infancy merges into youth, we begin to live in the future as well as the present. Youth has its dreams and they are glorious. But youth is not a period of unbroken happiness, such as we older persons often picture it in retrospect. Recall how many things we worried about when we were young. We took so many troubles as final. Perhaps some of you men can recall the hopeless feeling you had when you lost out to a rival in the race of love. You thought the girl you lost was the only one in the world and the light of your life was gone out for ever. Perhaps you met the lady some 25 years later and then you were glad you had lost! Time adds a past tense which brings perspective to save us from the terrible grief over passing defeats and excessive pride over passing triumphs.

SEES ALL BEAUTIES

Suppose a man of 65 goes out for a walk with his 16-year-old granddaughter. He can see all the beauties of the sights around them, and he sees them with more meaning and background. He sees richer values in common things because he links them with larger associations. Through his experience he has widened his sympathies, and thus he is alive to the interests of more people. Thus he capitalizes his memories to produce more interest in the present and future.

If we live only for selfish material things then age is a time of dimming lights as our physical faculties fade. But godliness makes age a time of lights coming on, so that there is a mellow radiance to a golden wedding anniversary rivalling the brightness of the wedding day. Last winter after a snowfall I noted houses with their roofs and windows framed in snow and the light streaming from them. They made the kind of picture we see often on Christmas cards. And graceful, godly age makes a person like a snow-framed house lighted up at eventide.

The person who trusts God feels as did Browning's Rabbi Ben Ezra when he said:

"Our lives are in his hand,
Who said, 'A whole I planned.'
Youth shows but half. Trust God.
See all, nor be afraid."

Auber, the father of French opera, in his eightieth year, explained, "I am not 80; I am four times twenty."

OVERSEAS STUDENTS

There were 599 Canadians among the 13,385 students from overseas at British universities for the 1961-62 academic year.

The Anglican Church of Canada
Summer Schedule of Services

FOR ST. THOMAS' AND CHRIST CHURCH
11th SUNDAY AFTER TRINITY

ST. THOMAS' CHURCH
CORNER OF CHURCH AND BRIDGE STS.
REV. CANON A. S. McCONNELL, M.B.E., L.Th., Rector
Rev. D. W. Sinclair, B.A., B.Th., Assistant Curate.
8.00 a.m.—HOLY COMMUNION

CHRIST CHURCH
CORNER COLEMAN AND CATHERINE STS.
Archdeacon the Ven. J. B. Creeggan B.A., Rector — Rev. Everett P. Smith Assistant
The Rev. Michael Caswell, B.A., L.S.T., Assistant Curate
9.30 a.m.—HOLY COMMUNION
11.00 a.m.—CHORAL COMMUNION (Nursery)
4.00 p.m.—HOLY BAPTISM
7.00 p.m.—EVENSONG
WEDNESDAY, 10.15 a.m. — HOLY COMMUNION

ST MARGARET'S ON-THE-HILL
Oriole Park Avenue
Rev. L. Arthur Page, S.Th., Rector
8.30 a.m.—HOLY COMMUNION
10.00 a.m.—HOLY COMMUNION

VICTORIA AVE Baptist Church
Corner of Victoria Avenue and Pinnacle Street
Convention of Ontario & Quebec
REV. GORDON B. WOODCOCK B.A., B.D., Minister
Organist Wm. J. Connor, M.A
Dorothy R. Reilly Choir Director
9.50 a.m.—Sunday School
11.00 a.m.—MORNING WORSHIP
"A GREAT PROMISE FULFILLED"
COMMUNION
7.30 p.m.—EVENING SERVICE
Subject: "NOT BY MIGHT NOR BY POWER"
EVERYONE WELCOME

EMMANUEL BAPTIST CHURCH
Corner of Rollins Drive and Victoria Avenue
Rev. Eric Quirk, B. A., K.I.H., Minister
9.45 a.m.—Sunday School
11.00 a.m.—MORNING WORSHIP

FIRST PENTECOSTAL CHURCH
54 N Front St
Rev B H Cross, Pastor
SUNDAY, SEPTEMBER 2nd.
10.00 a.m.—SUNDAY SCHOOL FOR ALL AGES
11.00 a.m.—MORNING SERVICE
7 30 p.m.—EVENING SERVICE
Announcing Evangelist David Abbott
Son of Former Pastor
SPEAKING BOTH SUNDAY SERVICES
EACH WEEK NIGHT 8.00 P.M.
EXCEPT MONDAY AND SATURDAY
EVERYONE WELCOME

PARKDALE BAPTIST CHURCH
"The Church With a Vision"
514 Sidney Street — Belleville
Pastor —Michael Twilley
Mrs. Marion Foster, Organist
10 00 a.m.—Family Bible School
Classes for All Ages
11.00 a.m.—"WHAT IS CHRIST TO YOU?"
7.30 p.m.—"VICTORIOUS XIV"
Morning Nursery and Junior Church for children 6 years and under.
WEDNESDAY—
8.00 p.m.—Prayer Meeting
NOTE: New extension opening soon.
EVERYONE WELCOME

MARANATHA CHRISTIAN REFORMED CHURCH
THE BACK TO GOD HOUR
72 ORCHARD DRIVE
8.30 a.m.—"BACK TO GOD HOUR", Radio CJBQ (800)
9.20 a.m.—SONG SERVICE (English)
9.30 a.m.—REV. J. E. F. DRESSELHUIS (Dutch)
2.30 p.m.—REV. J. E. F. DRESSELHUIS (English)
EVERYONE CORDIALLY INVITED

WESLEYAN METHODIST CHURCH

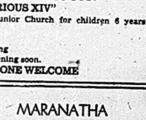

Corner
Everett & Henry Streets
Rev. James S. A. Spearman Minister
Rev. Nancy White Minister's Assistant
10.00 a.m.—CHURCH SCHOOL
11.00 a.m.—"WORSHIP MADE BEAUTIFUL"
(This service will be broadcast)
7.30 p.m.—"AN INWARD LOOK"
The Pastor will preach at both services.
Wednesday 8.00 p.m.—Prayer Hour. Delegates reports of Conference.
Friday, 8.00 p.m. — Youth Hour

The United Church of Canada
The Right Rev. Hugh A. McLeod, M.A., B.D., D.D. Moderator
The Rev. E. Andrews, Ph.D., Kingston President Bay of Quinte Conference
The Rev. Alexander McDowell Belleville, Ontario Chairman, Belleville Presbytery

Bridge Street - Tabernacle United Services
at
TABERNACLE UNITED CHURCH
Church Street north of Victoria Avenue
Minister: REV. MORGAN G. McFARLANE, B.A.
Mr. Clifford Templer, A.T.C.M., L.Mus. (McGill)
SUNDAY, SEPTEMBER 2nd.
10.00 a.m. PUBLIC WORSHIP
Sermon: "WORK—A HIGH CALLING OR JUST A JOB?"
Nursery care for infants and little children provided.
We extend the most cordial invitation to those holidaying in this area, to join us in worship.
NOTE: Services will be resumed at Bridge Street Church next Sunday, Sept. 9th., at 8.30 a.m. and 11 a.m.

HOLLOWAY ST. UNITED CHURCH
CORNER DUNBAR AND HOLLOWAY STREETS
THE FAMILY CHURCH
REVEREND C. W. COLEMAN, B.A., Minister
SUNDAY, SEPTEMBER 2nd.
11.00 a.m.—MORNING WORSHIP

EASTMINSTER UNITED CHURCH
Corner Bridge St. and Herchimer Avenue
REVEREND ALEXANDER McDOWELL, Minister
Choir Director C. Murray Irwin — Organist Mrs. G. E. Rennie
SUNDAY, SEPTEMBER 2nd.
11.00 a.m.—MORNING WORSHIP
Nursery Provided

COLLEGE HILL UNITED CHURCH
North Park St. Just North of College
REV. ROY E. VESSEY, B.D.
SUNDAY, SEPTEMBER 2nd.
11.15 a.m.—WORSHIP SERVICE
A CORDIAL WELCOME TO ALL

The Presbyterian Church In Canada

ST. ANDREW'S PRESBYTERIAN CHURCH
CORNER CHURCH ST. AND VICTORIA AVE.
Rev. R. D. MacLean, B.A., B.D.
Pastoral Assistant Rev. W. H. V. Walker
SUNDAY, SEPTEMBER 2nd.
10.00 a.m.—MORNING WORSHIP
"WORKING WITH GOD"
Rev. R. D. MacLean will conduct the service.
Communion Service, Sept. 9th, 11.00 a.m.
Church School re-opens Sept. 9th.
You are invited to make St. Andrew's your church home.

ST COLUMBA PRESBYTERIAN CHURCH
"THE FRIENDLY FAMILY CHURCH"
(cor. Farley Ave. and Bridge St.)
Rev. Norman Hutchinson, M.A., Minister
10.00 a.m.—MORNING WORSHIP
COME AND WORSHIP WITH US

BETHEL CHAPEL
(Corner Church and Station Streets)

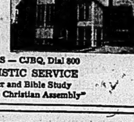

Speaker:
MR. W. E. BELCH
Belleville
9.15 a.m. LORD'S SUPPER
11.00 a.m.
Family Bible Hour
Also Sunday School Classes for All Ages
5.30 p.m.—GOSPEL BELLS — CJBQ, Dial 800
7.30 p.m.—EVANGELISTIC SERVICE
Thursday, 8.00 p.m.—Prayer and Bible Study
A special series on "The Christian Assembly"

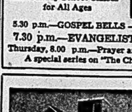

CENTENNIAL FREE METHODIST CHURCH
AVONDALE ROAD
REV EDITH MAINPRIZE Minister
Organist: Mr. Alfred Reed
10.00 a.m.—Bible School
11.00 a.m.—"THE BRIDE OF CHRIST"
7.30 p.m.—EVENTIDE GOSPEL HOUR
Tuesday, 8.00 p.m. — Prayer Service

HOLY TRINITY Lutheran Church
In the Quinte Women's Institute Hall
Dundas St. East Just West of Belleville Plaza
REV. HAROLD B. LINDEMAN, Pastor
11.00 a.m.—MORNING SERVICE
A WARM WELCOME AWAITS YOU

GREAT MISSIONARY SUNDAY
WITH
REV. RONALD WHITE AND FAMILY
Plus REV. JAMES MONTGOMERY

10.00 a.m.—SUNDAY SCHOOL
11.00 a.m.—MISSIONARY SERVICE
7.30 p.m.—REV. RONALD WHITE farewells for Liberia, West Africa

Tuesday, 8.00 p.m. — REV. GRAYDON RICHARDS
Thursday, 8.00 p.m. — YOUTH SERVICES — Minister of Music— REV. JOSEPH TUBBY

Pastors — REV. L. H. PRICE - REV. H. M. SMITH

CALVARY TEMPLE
DUNDAS AND GEORGE STS.

Christian & Missionary ALLIANCE CHURCH
W. Moira and Coleman Sts.
REV. SACKVILLE PALMER, Pastor
"A Friendly Church in a Friendly City"
9.50 a.m.—SUNDAY SCHOOL — The Bible School of the Church.
11.00 a.m. and 7.30 p.m.
PASTOR PALMER PREACHING
Ample Parking - Nursery - Ministry of Music
Tuesday, 8.00 p.m. — Bible Study and Prayer
Friday, 8.00 p.m. — YOUTH MEETING

THE SALVATION ARMY
256 PINNACLE ST.
Captain and Mrs. James Tackaberry, Corps Officers
"Make the Army Your Church Home"
11.00 a.m.—Holiness Meeting
2.30 p.m.—Sunday School
7.30 p.m.—Evangelistic Meeting on the Mall at the new Shopping Plaza.

CHRISTIAN SCIENCE SOCIETY
MASONIC TEMPLE — 132 FOSTER AVENUE
Subject: "CHRIST JESUS"
Sunday Service — 11.00 a.m — Sunday School — 11.00 a.m
Testimonial meeting 4th Wednesday of each month at 8 p.m.
YOU ARE CORDIALLY INVITED

Standard Church
Coleman St. Near Footbridge
REV. A. J. SLATER, Pastor
CHURCH CLOSED ON ACCOUNT OF THE IVANHOE CAMP
A CORDIAL WELCOME AWAITS ALL

EVERYONE IN ONTARIO CAN BENEFIT FROM THIS

For the Next 10 Days Only!

The Finest Health Insurance Opportunity Ever Offered To Everyone in Ontario

Pays your Doctors' Bills from the Very First Visit—
Your Surgeons' Fees for all Operations.
AVAILABLE

Regardless of Past or Present Health

even though you're ailing now

Absolutely No Age Limit!

HOW CAN WE DO IT? This health insurance opportunity is based on the same principles as regular group insurance. The group in this case consists of *all Ontario residents who join during the specified enrollment period.* Because of the size of the group, benefits can be more comprehensive than ever before, rates comparable with those of large company groups.

Here are the Facts

- ***COMPLETE COVERAGE.*** This plan pays for home, office and hospital visits from the very first visit and for surgeons' fees. Payments are designed to cover the full amount of fees charged by most Ontario doctors. Additional benefits are detailed on the opposite page.
- ***SONS AND DAUGHTERS MAY ENROLL THEIR PARENTS.*** Because there is no age limit, adult sons and daughters may find it advantageous to enroll their retired parents or other dependents. This is legal and acceptable.
- ***YOUR OWN DOCTOR***—You may choose any doctor anywhere in North America. Payments are made to you or directly to your doctor.
- ***NO AGE LIMIT.*** Unlike nearly all health plans, there is no age limit to prevent anyone from becoming and remaining a member.
- ***NO SALESMAN WILL CALL.*** All the information you need and we need is on these two pages. Simply mail coupon with first month's premium and you're automatically insured!
- ***NO HEALTH QUESTIONS ASKED.*** While most medical plans today do not require a physical exam, they do require complete health statements. Yet this plan is available without a single health question asked. NO ONE CAN BE REFUSED!
- ***YOUR CLAIMS ARE PAID AT ONCE.*** Claims are paid quickly, without "red tape". The absence of health and age considerations lets us send you payment in most cases by return mail.

You Control Your Policy's Future

Here's the Guarantee—You need never fear that your policy will be cancelled or that your benefits or premiums will be changed because of the number of times or amounts you collect. Continental *cannot* cancel ANY POLICY unless it cancels ALL POLICIES issued under this special Ontario Plan.

You have the Right to Cancel—Not only can you cancel your policy at any time but, after you receive your policy if you are not 100% satisfied in every way, return it within 10 days and your first month's premium will be immediately refunded.

CONTINENTAL CASUALTY COMPANY

HEAD OFFICE FOR CANADA: 160 BLOOR STREET E., TORONTO

MEMBER OF THE CONTINENTAL-NATIONAL INSURANCE GROUP

HEALTH INSURANCE PLAN AT GROUP RATES!!

Designed to Provide Needed Protection for Individuals and Families

the medicall health insurance plan

Offers You Comprehensive Medical-Surgical Protection Regardless of Age, or Past or Present Health.

medicall WILL PAY IN FULL THE CURRENTLY APPROVED FEES NORMALLY CHARGED BY ONTARIO DOCTORS. THE FOLLOWING EXAMPLES ILLUSTRATE THE BROAD RANGE OF PAYMENTS:

- ***DOCTORS' BILLS***—For home, office and hospital—*from the very first visit*—without limit on the number.
- ***SURGICAL OPERATIONS***—as a result of sickness or accident, including anaesthetist's fees. Here are some examples of typical payments made:

	Surgeon	Anaesthetist
Wrist Fracture	$ 47.50	$15.00
Appendix	100.00	25.00
Gall Bladder	163.00	35.00
Thyroid	225.00	60.00

- ***PSYCHIATRY***—Up to $25.00 for first visit—$10.00 each visit for 100 additional visits.
- ***DIAGNOSIS***—Including X-Ray and laboratory expense to a limit of $50.00. No limit on X-Ray for fractures and dislocations.
- ***MATERNITY***—Covered after plan in force 8 months, miscarriage after 3 months. *Both husband and wife must enroll.*
- ***ADDITIONAL BENEFITS***—X-Ray tests and treatment. Specialist consultation—one for each injury or sickness.
- ***STANDARD SIX-MONTH WAITING PERIOD*** for removal of tonsils and adenoids.
- ***YOU ARE FULLY COVERED*** for both new and past conditions.
  (1) *NEW CONDITIONS*—Coverage begins immediately with the effective date of the policy.
  (2) *PAST CONDITIONS*—Coverage for past conditions (for which you have had treatment or advice *prior* to the date of your policy) begins six months after policy's effective date.

Medicall does not cover War; expenses paid by Workmen's Compensation or other Government Authority; conditions not detrimental to health; preventive medicine, for example: vaccinations, routine medical exams.

These Low Monthly Rates Are All You Pay!

1.	2.	3.	4.
Man or woman under 50 years of age	Man or woman 50 years of age or over	One adult (any age) and dependent children,	Both parents (any age) and dependent children*
$3.50 monthly	$5.00 monthly	$10.00 monthly	$13.00 monthly
Each person enrolling must make out a separate enrollment form.	Each person enrolling must make out a separate enrollment form.	Only one enrollment form necessary for each family. *Under 19 years of age.	Only one enrollment form necessary for each family. *Under 19 years of age.

FOR YOUR CONVENIENCE, MEDICALL PREMIUMS ARE PAYABLE MONTHLY

A Message To Self-employed Persons

Medicall is of particular interest to professional people and sales representatives as it offers the individual the benefits of group insurance at group rates.

One of the 4 plans detailed above will cover your requirements. No company address or association is necessary.

Attention Small Business Owners

Owners of small businesses, particularly those with too few employees to qualify for group plans, will find this policy the ideal one to cover themselves and the individuals on their staff.

A separate enrollment is required for each member. Policies and monthly payment cards can be sent to you or your employee as desired.

No Age Limit, No Physical Exam, No Health Questions

Enrollment Ends Midnight September 11th, 1962

Your protection begins on September 28th, 1962

Do it NOW... ENROLL TODAY!

Here's All You Do to Join!

1. Fill out enrollment blank and attach cheque or money order for first month's premium.

2. Give them to your own insurance agent or broker or any Continental agent—

Or mail to:

MEDICALL,
Continental Casualty Company,
160 Bloor Street East,
Toronto 5, Ontario.

No more information needed. Continental will send you your Medicall health insurance plan before effective date of September 28th, 1962.

DO IT NOW! Mail this enrollment form to Medicall, Continental Casualty Co., 160 Bloor St. E., Toronto 5, Ont.

(Check One Plan Only)

ENROLLMENT FORM FOR MEDICALL PLAN WITH CONTINENTAL CASUALTY COMPANY

PLEASE PRINT

1 ☐ ENCLOSED IS $3.50
2 ☐ ENCLOSED IS $5.00
3 ☐ ENCLOSED IS $10.00
4 ☐ ENCLOSED IS $13.00

POLICY OWNER'S LAST NAME
FIRST NAME AND MIDDLE INITIAL
MAIL IN CARE OF (if applicable)
STREET ADDRESS
CITY
PROVINCE
DATE OF BIRTH: MONTH | DAY | YEAR
MALE ☐ FEMALE ☐
NUMBER OF DEPENDENT CHILDREN
SIGNATURE

I understand that my coverage will begin Sept. 28th, 1962.

Enclose cheque or money order for first month's premium payable to Continental Casualty Company

Give extra enrollment blanks to your husband, wife or friend

DO IT NOW! Mail this enrollment form to Medicall, Continental Casualty Co., 160 Bloor St. E., Toronto 5, Ont.

(Check One Plan Only)

ENROLLMENT FORM FOR MEDICALL PLAN WITH CONTINENTAL CASUALTY COMPANY

PLEASE PRINT

1 ☐ ENCLOSED IS $3.50
2 ☐ ENCLOSED IS $5.00
3 ☐ ENCLOSED IS $10.00
4 ☐ ENCLOSED IS $13.00

POLICY OWNER'S LAST NAME
FIRST NAME AND MIDDLE INITIAL
MAIL IN CARE OF (if applicable)
STREET ADDRESS
CITY
PROVINCE
DATE OF BIRTH: MONTH | DAY | YEAR
MALE ☐ FEMALE ☐
NUMBER OF DEPENDENT CHILDREN
SIGNATURE

I understand that my coverage will begin Sept. 28th, 1962.

Enclose cheque or money order for first month's premium payable to Continental Casualty Company

Ontario Intelligencer SPORTS

Dodgers Sailing Along Toward Flag

Pinch Hitting

By Garry Alexander

DUNDAS VS. KENMORS

Runners-up in 1960 and champions in 1961.

That is the story of the Dundas Merchants

Belleville Kenmors will decide the wording for the 1962 Dundas crests.

The Merchants and Kenmors open a best-of-seven series for the Ontario Senior baseball championship in Dundas tomorrow afternoon.

The second game is slated for the Belleville Fairgrounds Monday evening at seven o'clock. The third tilt will also be played here, Wednesday night, at 8.15. with the fourth back in Dundas next Saturday afternoon.

Both clubs are ready and rarin' to go in a series that should provide Belleville fans with the best baseball they have had the opportunity of watching in some years.

Any team that wins the senior championship, as did the Merchants last year, must be strong. They played in a nine-team district this summer and emerged as over-all winners, a feat that also testifies to their strength.

Some of the Dundas players will be familiar to the Kenmors. Catcher Fred Chayka and a couple of others played on the Hamilton team that the Kenmors defeated for the Ontario Junior crown in 1960.

Dundas is reputed to have a couple of red-hot pitchers in the persons of Mike Anderson and Frankie May. Howie Knox, who also plays third base, completes a three-man pitching staff.

The Dundas batting order is expected to have Murray Lake playing centre field and leading off, followed by Don McPhail rf, Bill Rowe ss, Joe Martin lf, Howie Knox 3b Sandy Division 2b, Neil Thomson 1b, Fred Chayka c, and either Anderson or May pitching.

Others available for duty include Larry Russell, Ken Watson and Jack Lee. A few others whose names we do not have, complete the roster.

Meanwhile, coach Sid Forster has the Kenmors keyed up for a tough battle, one where they must play top, heads-up baseball all the way to win. The entire team, from batboy to manager Ken Soden, wants that senior championship and Dundas will have a battle on their hands from start to finish.

The Kenmors looked impressive in their final Lakeshore win over Port Hope.

Stan "Lefty" Reid pitched the first six innings and appeared to have good stuff and better-than-average control. He will likely get the starting assignment for the second game of the series here Monday.

Larry Soden threw fine ball over the last three innings and was next to untouchable. It was his best effort in recent weeks and likely earned him the starting nod in Dundas Sunday. He struck out five and did not walk a man Wednesday night.

The infield is pretty well set with Larry Mavety behind the plate, Bill Moxon at first, Gary Goyer at second, Moe Hunter at third and Pat Asselstine at shortstop.

Rick Locke, who has been on the limp with a leg injury, appears fully recovered. He ran miles the other night to haul in a couple long balls and also hit safely. He will lead off and play centre field, and he's murder on the base paths.

Jackie Elliott and Claude Carr are expected to flank Locke in the outfield. Both are solid experienced players who will hold their own afield or at the plate.

"Duffy" Follwell is recovering from a minor operation on a toe and is ready for pinch-hit duty. He hopes to be able to take a regular turn long before the series is over.

Bill Latchford and Gordie Vaughn back Soden and Reid in the pitching rotation and may be used either as starters or in relief. Barry Duguid, Larry Soule and, of course, coach Forster himself, will be set to fill in where needed.

Goyer, who has won the league batting title for the past two years, hammered a long home run the other evening. His bat will play a major role in the Kenmors' fate. Bill Moxon's hitting has picked up of late and Pat Asselstine is also slugging the ball well.

The Kenmors have the guns to win it all, if they play the ball they are capable of playing.

Our only hope is that weak opposition throughout the year, other than from Kingston, has not allowed the club to pick up bad habits.

This wekend should give some indication of how good both clubs are in the clutch. Please don't forget that new starting time Monday. It's a seven o'clock game.

NOTICE

CAMPBELL'S AUTO SHOP

327 COLEMAN STREET

TELEPHONE NUMBER CHANGE

NOW WO 8-5791

Giants Fail To Gain Ground

By MIKE RATHET
Associated Press Sports Writer

Caught on a seemingly endless treadmill, San Francisco Giants have spent 54 consecutive days trying to overhaul Los Angeles Dodgers in the National League race. They are in the last month of the season still 2½ games behind.

The second-place Giants wound up a successful August campaign Friday night with a big bash against the third-place Cincinati Reds, using the hot bat of last-minute substitute Willie McCovey and the five-hit pitching of Billy Pierce for a 10-2 triumph.

McCovey, getting the call over Harvey Kuen just before game time, responded by driving in four runs with a two-run homer, single and sacrifice fly as the Giants handed the Reds their fifth defeat in six games. That left the Reds 6½ games back with fewer than 30 games remaining in the schedule.

But the Giants, who have been in second place since July 8 and wound up playing .643 ball during August, were unable to gain ground on the league-leading Dodgers. The Dodgers picked up 19 hits for an 8-3 triumph over Milwaukee Braves.

Frank Howard paced the Doder attack with three singles and a double while the league batting leader, Tommy Davis, stroked two hits and increased his average to .342.

Don Demeter's run-producing triple in the 11th inning gave Philadelphia Phillies a 3-2 decision over Pittsburgh Pirates and Charley James' tie-breaking homer carried St. Louis Cardinals to a 4-2 triumph over New York Mets. Houston Colts and Chicago Cubs were not scheduled for action.

The Reds got their runs off Pierce, winning his ninth game without a defeat at home, on Eddie Kasko's leadoff homer in the first inning and a homer by Leo Cardenas in the seventh. In between, Pierce was virtually untouchable.

The Giants broke the battle open against Jim Maloney with a three-run uprising in the third inning on a single by Pierce, a walk, Willie Mays' two-run double and McCovey's sacrifice fly.

The Braves also started quickly, pouncing on Pete Richert for two runs in the first frame on run-producing singles by Hank Aaron and Joe Adcock. Relief specialist Ed Roebuck came on in the sixth inning and pitched three-hit ball over the final four inings.

The Dodgers moved ahead to stay against Jack Curtis in the fifth, scoring four runs on six hits. Duke Snider's run-scoring single tied it and Johy Roseboro's single drove in the go-ahead run.

The Phillies scored the clincher in the 11th inning off Pirate starter Earl Francis when Wes Covington singled and Demeter followed with his triple. The Pirates had moved ahead 2-1 in the fourth with Bill Mazeroski's sacrifice fly and Francis' double accounting for the runs, but the Phils tied it in the eighth on Billy Klaus' triple and John Callison's sacrifice fly.

James tagged his homer off Craig Anderson, cracking a 2-2 tie and handing Anderson his 14th consecutive loss. That's the longest losing streak in the league since Charles Brown of the 1911 Braves lost the same number. The Cards had pulled into a deadlock on Bill White's two-run single in the fifth inning.

Yesterday's Stars

By THE ASSOCIATED PRESS

Pitching — Billy Pierce, Giants, limited Cincinnati to five hits as second-place San Francisco whipped third place Reds 10-2 and remained 2½ games behind National League leading Los Angeles Dodgers.

Batting — Frank Howard, Dodgers, paced 19-hit attack with three singles and a double, driving in two runs in 8-3 triumph over Milwaukee that kept National League leaders 2½ games in front.

CAR RADIO SERVICE

FAST EXPERT REPAIRS
TO ALL MAKES AND MODELS
ALL TYPES OF RADIOS

CIRCLE TV SERVICE
BELLEVILLE, LTD.
260 Coleman St. WO 8-6791
Just north of the Footbridge
Customer Parking at Rear

Maple Leafs Nearly Out Of Race

By THE ASSOCIATED PRESS

Toronto Maple Leafs, all but mathematically eliminated from the International League pennant race, suddenly are playing like contenders.

The second-place Leafs got a three - hit shutout from Cal Browning and a pair of two-run homers from Mack Jones in a 6-0 triumph over Buffalo Bisons Friday night. It was the Bisons' fifth straight defeat.

The victory combined with Jacksonville Suns' 3-1 loss to Atlanta Crackers, trimmed the Suns' lead to seven games, but they have a lock on the title. Their magic number is only seven —any combination of seven Sun victories and-or Toronto losses will give Jacksonville the pennant.

Rochester Red Wings outlasted Syracuse Chiefs 11-10 and Columbus Jets beat Richmond Virginians 4-2. With Atlanta and Columbus both winning, the Crackers retained a one-game hold on fourth place, the last playoff spot.

BROWNING SPARKLES

Browning, a lefty, struck out seven men and walked only one in his sparkler at Buffalo. He is 6-3 for the season.

Atlanta southpaw Ray Sadecki stopped Jacksonville on five hits, striking out nine batters. Singles by Phil Gagliano and Daryl Robinson ad Doug Clemens' double got two Atlanta runs in the fifth inning, all that was needed behind Sadecki.

Al Pehanick (7-2) kept the Jets within one-game of the last playoff spot with a six-hitter against Richmond. Second - inning singles by Rex Johnston, Tony Asaro, Ron Bland, Pehanick and Charlie Leonard produced a decisive three-run Jet burst.

Rochester used six pitchers, three of them in the ninth inning, in fighting off Syracuse. Pete Ward's steal of home in the ninth frame proved to be the winer for Rochester.

Alouettes Win Bantam Crown

The Alouettes defeated the Riders 9-4 Thursday night to capture the Belleville Minor Softball Association's Bantam championship.

Alouettes won the finals in two consecutive games.

The champs built a 5-0 lead in the early stages of the game but Riders roared back to cut the lead to 5-4. It stayed that way until the last inning when the Alouettes added a final four runs.

Alouettes were outhit by the Riders 10-8, but alert base stealing helped turn the tide of victory.

R. Waite pitched the win and led in the base stealing department. J. Cole pitched well for the Riders.

Meanwhile, in the Peewee city finals, the Mets shaded the Pirates 13-12 to tie their set at one game apiece.

The third and deciding game of that series will be played at the CNRA park Monday night at six o'clock.

But Increase Lead

Yanks Behind Last Year's Pace

By JIM BECKER
Associated Press Sports Writer

As September dawned a year ago, New York Yankees had 87 American League victories. Whitey Ford had 22 of them. Roger Maris had 51 home runs, going on 61. Mickey Mantle had 48.

Entering the pennant month this year, the Yankees have won only 79 games. Ford had 14 wins. Maris had 31 homers and Mantle 25.

But the 1961 Yankees were only 1½ games in frot of the pack. The 1962 version is three games ahead. Friday night the whole league showed why.

The Yankees beat Kansas City Athletics 5-1. It was only the third Yankee victory in 11 games, but the other clubs have failed to take advantage of that pace.

Minnesota Twins, in second place, were beaten 7-5 by Bostos Red Sox and slipped three games back. Los Angeles Angels dropped a 4-2 decision to Washington Senators after winning the opener of a doubleheader 6-3 to fall 3½ games back.

Cleveland Indians beat Baltimore Orioles 9-6 and Detroit Tigers defeated Chicago White Sox 5-2.

Ford ran his record to 14-7—he lost only five all last year—as he worked 7 1-3 innigs before he tired out. Marshall Bridges finished up.

TRESH HOMERS

The Yankees got 15 hits, the first 13 of them singles, and four walks off Ed Rakow and two successors. They left 12 men on base. The Athletics, who had nine hits, stranded 10. Tom Tresh homered in the eighth inning for the Yanks. Mars, with a sore left arm, sat out the game.

Walks set up the Twins' undoing and Carl Yastrzemski and Gary Geiger finished them off with two-run hits. Trailing 7-4, the Twins loaded the bases on three straight hits in the eighht inning but could get only one run home. Dick Radatz won in relief.

Pinch hitter Danny O'Connell missed on an attempted squeeze bunt in the eighth inning and then cracked a two-run single for the Washington victory. With the bases filled, Bob Johnson was caught at the plate when the squeeze failed, but O'Connell atoned quickly.

OSINSKI GETS WIN

In the opener, George Thomas, Felix Torres and Bob Rodgers hit home runs to account for all the Angel runs. Dan Osinski won in relief.

Dick Donovan won his 18th game of the year, going all the way for the Indians after he survived a four-run Oriole fourth that featured Jim Gentile's 31st homer. Al Luplow hit a two-run homer for Cleveland and Woodie Held's two-run homer was the big hit in a four-run seventh that put the Indians ahead to stay. Robin Roberts (9-7) took the loss.

Jim Bunning was pounded for 14 hits but he lasted until two men were out in the ninth to win his 15th game for the Tigers. Bunning's double, his fifth straight hit over two games, snapped a 1-1 tie in the fourth frame and Rocky Colavito's 31st homer with a man on increased the lead to 4-1.

Fights Last Night

By THE ASSOCIATED PRESS

Melbourne, Australia—Johnny Smillie, 128, Scotland, outpointed Juan James, 126½, Mexico, 12.

Eskies Win

Belt B.C. Lions 22-10

EDMONTON (CP) — Edmonton Eskimos, displaying a pattern that took them to three straight Grey Cup championships, belted British Columbia Lions 22-10 in a Western Football Conference game before 14,500 fans Friday night.

The victory propelled the Eskimos into a first-place tie with Winnipeg Blue Bombers in the five-team league and set them off on the right foot in a crucial week of activity.

They meet the last-place Calgary Stampeders in an afternoon game in Calgary Monday, then return home to meet the Stampeders Friday.

Meanwhile, the fourth-place Lions continue a long road trip, moving into Eastern Canada for interlocking games next Wednesday against Montreal Alouettes at Montreal and another in Toronto next Saturday against the Argonauts.

The Bombers and the third-place Saskatchewan Roughriders clash in Regina Monday.

SHOW STRENGTH

The Eskimos blended a strong running game and a stout defence to record their triumph over the Lions. They counted touchdowns by fullbacks Johnny Bright and Mike Lashuk and halfback Bill McKenny. End Tommy-Joe Coffey converted each touchdown and Vic Chapman added a third-quarter single.

For the Lions, quarterback Joe Kapp hit end Jim Carphin with a 10-yard touchdown strike pass in the first quarter. Vic Kristopaitis converted and completed the B.C. scoring in the final quarter with a 12-yard field goal.

On each scoring march the Eskimos flashed the running power that gave them Grey Cup triumphs in 1954-55-56. Bright, slowed by injuries in his last three games, carried much of the load as he lugged the ball 102 yards in 19 carries. Most of his yardage was made on crucial plays during the Eskimos' scoring marches of 86 and 90 yards in the second quarter and 65 yards in the fourth.

Jackie Parker, good on eight of 13 passes, mixed his aerial plays well with the Eskimos running game and hit McKenny with a 10-yard payoff pitch for Edmonton's first touchdown. Parker also ran himself on several of his famed rollout plays.

Edmonton piled up 19 first downs on 218 yards rushing and 111 through the air. The Lions countered with 18 first downs on 196 yards rushing and 131 on 10 pass completions in 19 attempts by Kapp.

Baseball Standings

By THE CANADIAN PRESS

American League

	W	L	Pct.	GBL
New York	79	57	.581	—
Minnesota	76	60	.559	3
Los Angeles	75	60	.556	3½
Chicago	69	66	.511	9½
Detroit	67	66	.504	10½
Baltimore	67	68	.496	11½
Cleveland	66	70	.485	13
Boston	63	71	.470	15
Kansas City	61	74	.452	17½
Washington	53	84	.387	26½

Friday's Results

Kansas City 1 New York 5
Los Angeles 6-2 Washington 3-4
Baltimore 6 Cleveland 9
Minnesota 5 Boston 7
Chicago 2 Detroit 5

Probable Pitchers Today

Chicago (Herbert 14-8) at Detroit (Aguirre 12-6)
Baltimore (Fisher 6 - 6) at Cleveland (Perry 10-10)
Kansas City (Fischer 4-6) at New York (Terry 19-10)
Minnesota (Kralick 10-8) at Boston (Wilson 11-6)
Los Angeles (Chance 12-7) at Washington (Cheney 4-7) (N)

Games Sunday

Chicago at Detroit
Baltimore at Cleveland 2
Los Angeles at Washington
Kansas City at New York
Minnesota at Boston

Games Monday

Cleveland at Chicago 2
Minnesota at Washington 2
Detroit at Baltimore 2 (N)
Los Angeles at New York 2
Kansas City at Boston 2

National League

	W	L	Pct.	GBL
Los Angeles	88	47	.652	—
San Francisco	85	49	.634	2½
Cincinnati	82	54	.603	6½
Pittsburgh	79	56	.585	9
St. Louis	72	62	.537	15½
Milwaukee	73	64	.250	6½
Philadelphia	66	73	.475	24
Houston	49	84	.368	38
Chicago	49	85	.366	38½
New York	34	102	.250	54½

Friday's Results

New York 2 St. Louis 4
Pittsburgh 2 Philadelphia 3
Milwaukee 3 Los Angeles 8
Cincinnati 2 San Francisco 10

Probable Pitchers Today

Houston (Brunet 2-2) at Chicago (Ellsworth 7-17)
Cincinnati (Purkey 20-5) at San Francisco (Marichal 17-9)
Pittsburgh (Sturdivant 7-3) at Philadelphia (Short 8-8) N.
New York (Hook 8-15) at St. Louis (Washburn 10-6) N.
New York (Hook 8-15) at St. Louis (Washburn 10-6) N.
Milwaukee (Lemaster 1-2) at Los Angeles (Podres 11-10) N.

Games Sunday

Pittsburgh at Philadelphia
Houston at Chicago
New York at St. Louis
Milwaukee at Los Angeles
Cincinnati at San Francisco

Games Monday

New York at Pittsburgh 2
Cincinnati at Milwaukee N
Chicago at St. Louis 2
Philadelphia at Houston 2
San Francisco at Los Angeles

International League

	W	L	Pct.	GBL
Jacksonville	88	53	.624	—
Toronto	81	60	.574	7
Rochester	78	64	.549	10½
Atlanta	76	68	.528	13½
Columbus	74	68	.521	14½
Buffalo	67	74	.475	21
Richmond	56	89	.386	34
Syracuse	49	93	.345	39½

Friday's Results

Toronto 6 Buffalo 0
Rochester 11 Syracuse 10
Columbus 4 Richmond 2
Jacksonville at Atlanta N.

Games Today

Toronto at Buffalo N
Rochester at Syracuse N.

Phone for Appointment
Daytime or Evening

Custom Tailored Clothes

NEWT WILBUR

WO 8-9259
133 FOSTER AVE.
(Opp. Masonic Temple)

SENIOR BASEBALL

ONTARIO FINALS

DUNDAS MERCHANTS
(1961 CHAMPIONS)

vs.

BELLEVILLE KENMORS

Twi-Night Game

MON., SEPT. 3rd - 7.00 P.M.

BELLEVILLE FAIRGROUNDS

Let's end the Labor Day Holiday with a cheer for our Belleville Team.

CARS

RENTAL SYSTEM INC.

did you know!!

That leasing cars and trucks gives you both more reliable and more presentable transportation? When you lease, you are assured of peak mechanical performance and appearance, because it is part of your contract. Your CARS dealer assures you of the safest, most presentable auto transportation you could possibly have — Plus low cost.

DAILY — WEEKLY — MONTHLY — YEARLY

SEE

ELLIOTT MOTORS (BELLEVILLE) LTD.

24 DUNDAS ST. W. PHONE WO 2-4585

TV VIEWERS . . .

BE PREPARED

INSTALL A NEW
ALL CHANNEL TV AERIAL
AND ROTOR
AND
FM ANTENNA

AND HAVE YOUR TV SET ADJUSTED
BEFORE THE BIG CHANNEL CHANGE

FREE ESTIMATES ON ALL ANTENNA WORK

CIRCLE TV SERVICE

(BELLEVILLE) LTD.

WE SPECIALIZE IN RADIO, TV, ANTENNA & WASHER REPAIRS

—FREE PARKING AT REAR—

260 COLEMAN STREET DIAL WO 8-6791

Sports Calendar

SOFTBALL

Monday — OASA Intermediate "AA" Playdowns, Oshawa vs Belleville Trudeaus, at Cobourg, 5.30 p.m.

Tuesday — OASA Senior "B" Playdowns (Deciding Game), Oshawa Heffering's vs Joyce Real Estate, Belleville Fairgrounds at 8.15 p.m.

BASEBALL

Tonight — South Hastings Intermediate Finals: Foxboro at Melrose, 6.00 p.m.

Sunday — Benefit Game: South Hastings League All-Stars at Cannifton, 2.00 p.m.

Sunday — All Ontario Senior Finals, Belleville Kenmors at Dundas, 3.00 p.m.

Monday — All Ontario Senior finals: Dundas vs. Belleville Kenmors, Fairgrounds, 7.00 p.m.

Wednesday — All Ontario Senior Finals: Dundas Merchants vs Belleville Kenmors, Fairgrounds at 8.15 p.m.

TRAP SHOOTING

At the Quinte Trap and Gun Club, every Wednesday at 6.30 p.m. and every Sunday at 10.30 a.m.

HANDGUN SHOOTING

Wednesdays — Quinte Marksmen, 7 p.m.

Monday — Handgun Club (revolvers), 6.30 p.m.

Tuesday — Handgun Club (rifles), 6.30. All at Rednersville range.

ARCHERY

Belleville Archery Club meets at the Fairgrounds, Every Monday, Wednesday and Friday at 6.15 p.m.

LAWN BOWLING

Today — Stirling - Trebles

Monday — Belleville — John Shaw Memorial — mixed doubles.

KARTING

Go-Karting every Sunday at Shannonville Parkland Speedway.

MINOR SPORT

Today — OBA Midget playdowns: Hamilton vs Belleville at Fairgrounds, 2.30 p.m.

Monday — City peewee Softball finals: Mets vs Pirates, CNRA Park, 6.00 p.m.

Monday — OBA Midget Playdowns: Belleville at Hamilton, 2.00 p.m.

SOCCER

Tuesday — Belleville Charity Cup: Trenton Ambers vs Belleville Parsons, 6.30 p.m.

Major League Leaders

By THE ASSOCIATED PRESS

National League

T. Davis, LA	547	98	187	.342
Robinson, Cin	512	115	72	.336
H. Aaron, Mil	512	111	7	.334
Musial, St. L	340	45	113	.332
White, St. L	508	80	164	.323

Runs—Robinson, 115.

Runs batted in—T. Davis, 128.

Hits—T. Davis, 187.

Doubles—Robinson, 44.

Triples —W. Davis, Los Angeles, and Virdon, Pittsburgh, 10.

Home runs—Mays, San Francisco, 40.

Stolen bases—Wills, Los Angeles, 73.

Pitching — Purkey, Cincinnati 20-5, .800.

Strikeouts — Koufax, Los Angeles, 209.

American League

	AB	R	T	Pct.
Runnels, Bos	479	70	162	.338
Siebern, KC	503	95	157	.318
Robinson, Chi	497	74	155	.312
Rollins, Min	540	88	168	.311
Jimenez, KC	441	44	137	.311

Runs—Pearson, Los Angeles, 103.

Runs batted in—Siebern, 101.

Hits—Richardson, New York, 171.

Doubles—Robinson, 38.

Triples—Cimoli, Kansas City, 14.

Home runs—Killebrew, Minnesota, 35.

Stolen bases—Aparicio, Chicago, and Wood, Detroit, 24.

Pitching—McBride, Los Angeles, 11-4, .733.

Strikeouts — Pascual, Minnesota, 158.

Football Scores

Western Conference

	W	L	T	F	A	Pt
Winnipeg	3	1	0	120	61	6
Edmonton	3	2	0	94	79	6
Sask.	2	2	1	85	77	5
B.C.	2	3	0	82	88	4
Calgary	0	4	1	80	127	1

Friday's Result

Edmonton 22 Vancouver 10

OLD POSSESSION

Reunion, a 969 - square - mile French overseas department in the Indian Ocean about 1,000 miles east of Africa, has belonged to France since 1643.

Toronto Boy Wins

Norm Mogil Junior Golf Champion

By W. R. WHEATLEY

MONCTON (CP) — Norm Mogil of the Toronto Maple Downs golf club holds the Canadian junior golf championship today because of superior irons shots and a cool nerve.

The slender 18-year-old Toronto youngster, who weighs in at 140 pounds, needed both Friday in defeating Brian McCormick of Kelowna, B.C., one up in the 36-hole final.

But for McCormick's gameness and persistence the final could have turned into a runaway.

Mogil was three holes up going into the final nine. It was then that McCormick came up with birdie putts that had eluded him all day and Mogil's lead eventually was sliced to one.

McCormick won the 29th with a 10-foot birdie, missed one from the same distance at the 30th and lost the 31st when he chipped weakly. The 32nd was halved.

Still three holes up, Mogil put his tee shot at the short 33rd into the woods and lost the hole to McCormick's steady par.

At the 34th McCormick plunked his approach three feet from the pin and sank his birdie putt for another win.

He then was only one down but saw his chances start vanishing when he ingloriously topped his drive at the par five 35th. The ball went only about 150 yards.

Mogil calmly went to work for his par and got it. McCormick was on in three and the hole was halved in pars when McCormick just missed a 20-footer.

Mogil coolly played the 36th, took a par four to halve the hole and won the match.

Most of the time Mogil's iron shots put him inside McCormick on the green, but McCormick frequently was outlucked in his putting from distances up to 10 feet. Several times the ball just rolled off.

Mogil moved in front early in the morning round and gave up the lead only once during the day.

For approximate medal scores the two 18-year-old were even all the way. Each had 73, three over par, in the morning and 75 in the afternoon.

McCormick had a six-over-par 40 for his poor front nine in the afternoon, to Mogil's 37, but came back in a one-under-par 35. Mogil took 38.

In the 36 holes, McCormick three-putted four times and Mogil three times.

Mogil, the new champion, got into the tournament proper for the first time by getting past the qualifying round. He missed in 1960 and didn't try last year. He is a high school student in Toronto.

McCormick, also 18, is a high school student in Kelowna. He has given thought to becoming a golfing professional.

Mogil succeeds Terry Campbell of Vancouver, 1961 winner who is over-age for the junior competition this year.

Bill Dineen Acquired by Quebec Aces

QUEBEC (CP)—Floyd Curry, coach of Quebec Aces of the American Hockey League, said Friday the club has acquired forward Bill Dineen from Rochester Americans.

Dineen, a 29-year-old right-winter, played for Detroit Red Wings of the National League for five years before entering the AHL in 1958.

Curry said the team has also picked up Bill Sutherland and Ron Attwell from Cleveland Barons and Bob Courcy from Buffalo Bisons.

Jackie LeClair has been released by the Aces and reinstated as an amateur.

All in Sport

"Your comeback just went!"

<u>Both Out Cold</u>

"Bulldog" Gets the Nod

By GARRY ALEXANDER
Staff Sportswriter

Bruno Sammartino and Dick "Bulldog" Brower, a couple of 275-pound wrestlers who are built like Sherman tanks, clashed head on in last night's main event at Memorial Arena.

Head-on, literally that is, in the third and final fall. Sammartino, the hero of the piece, was outside the ring, where he had been thrown by Brower, the villain, naturally.

Bruno, knocked back to the arena floor the first three times he tried to re-enter the ring, was set for "Bulldog" on the final attempt. He threw a block at the charging Brower and a pair of heads cracked like the echo of Chuck Conner's rifle.

Sammartino went down and out on the arena floor and Brower ended up in the same condition in the centre of the ring. Bert Maxwell, thrid man for the evening's action, didn't even bother to take off his shoes to count to ten, hoisting the "Bulldog's" paw in a sign of victory.

The first two falls were seesaw affairs. In the first Brower had everything his own way while giving Bruno a sound beating for the first eight minutes.

He strangled, kicked and pounded the Italian strongboy until Bruno lot his temper, turned the tables in a flash and got the first notch on his gun with a back-breaker.

The middle heat was the same story in reverse. Sammartino was the aggressor and Brower did not even raise a hand in defence. However, when Sammartino threw "Bulldog" off the ropes, the "Dog" came back foot first — right in the middle of Bruno' Adam's apple. That made it a fall each and you know the rest.

The semifinal tag-team bout provided most of the action before the few brave fans who defied the heat.

Big Gino Marella, who drew with Stan Stasiak in the first bout of the night, filled in for Sam Steamboat as Jean Baillargeon's partner against Bob and Steve Stanlee. Steamboat was absent because of a leg injury received in Toronto the previous night.

The blonde Stanlee brothers, a couple of excellent showmen, got the nod in the tag-team when thy dragged Baillargeon outside the ring, took turns kicking him in the mid-section and rammed his head into the ring apron.

Marella, who made good use of his 305 pounds, came out to help his buddy and they were counted out. Ballargeon was hurt and had to be helped to the dressing room. Earlier Marella had tackled both Stanlee boys in a slugging match on the arena floor and left them both flopped on their behinds.

<u>Brass Optimistic</u>

Three Mainstays Ready

MONTREAL (CP) — The Montreal Canadiens brass seems to be optimistic as launching of training camp for a new National Hockey League season nears.

There are three main reasons. Dickie Moore's knee appears to be sound again, Jean Bellveau has taken off some excess weight and Bernie (Boom Boom) Geoffrion is in a bright frame of mind.

These three forwards, who each have scored 200 or more goals in the NHL, were mediocre last season, though Canadiens still managed to win a fifth straight league championship, only to be bounced out in the semi-finals for the second consecutive year by Chicago Black Hawks.

Moore, Belliveau and Geoffrion had a combined output of 60 goals in 1960-61, far below their totals in the six previous seasons.

OPERATION A SUCCESS

But Canadiens figure they'll rebound, even though they're all past their 31st birthdays.

Moore, who will be 32 Jan. 6, was slowed down the last two seasons by a pair of banged-up knees.

But he underwent surgery during the summer. Managing director Frank Selke and coach Toe Blake both are elated with the apparent success.

"Dickie told me his knees were feeling so good since the operation that he wonders why he didn't have it before," said Selke.

Bellveau, 31 Aug. 31, missed the club's first 24 games last season after a training-camp injury and never did untrack after that.

"I think Bellveau will be better than last season," said Selke. "He will come to training camp without that superfluous fat which slowed him down last season."

Geoffrion's case is more puzzling. The burly right winger, 31, last Feb. 4, got off to a poor start after a record-equalling 50 goals the previous season. The club claims he just wasn't in the right frame of mind after repeated failures to shake off the slump.

"The Boomer is singing, but he's training too," chimed in vice - president Ken Reardon. "He's playing handball three times daily. He will be ready to go when training camp opens."

There are other reasons for optimism.

Centre Henri Richard's broken arm is healing satisfactorily and defenceman Lou Fontinato reports from his Guelph, Ont., home that he is in good condition.

Richard broke his arm about a month before the end of the regular schedule and Fontinato was hampered most of the season with severe groin injuries.

The Canadiens open their training camp Sept. 12 at the suburban Verdun Auditorium.

<u>Rote Is Out</u>

Argos Rely on Dublinski

By THE CANADIAN PRESS

Veteran Tom Dublinski calls the signals for Toronto Argonauts today as they meet Ottawa Rough Riders in the capital in an Eastern Football Conference game.

He takes the place of injured Tobin Rote, who has a hairline fracture on the index finger of his right—and passing—hand.

Coach Nobby Wirkowski had been faced with the choice of Dublinski or Pete Hall, a newcomer from New York giants of the National Football League.

Argos also can use all - star centre Norm Stoneburgh, a veteran who was struck in the eye by a golf ball prior to the training season, for the first time this year. Doctors gave him a clean bill of health.

Argos have purchased John Raulick, a lineman, from Montreal who will be tried out as an offensive guard. John Erickson, a guard with the intercollegiate champion Queen's Golden Gaels last season, has been put on waivers.

One thing is sure about the holiday weekend football picture: Bernie Faloney will be calling the shots for Hamilton Ticats when Montreal Alouettes visit Hamilton Monday afternoon.

Alouettes, who were predicted to be home free with rookie quarterback Sandy Stephens, are considering a change. Stephens, who engineered Als to three touchdowns in eight minutes in his debut against Argos, has managed to guide Montreal to only four touchdowns in 171 minutes since.

Joe Francis, 27-year-old acquisition from Green Bay Packers of the National Football League, is expected to start for Montreal.

BASEBALL SCORES

By THE CANADIAN PRESS

American League

Los Angeles 023 001 000 - 6 9 0
Washington 002 000 100 - 3 14 0

Bowsfield, Osinski (5-2) (4) Morgan (9) and Rodgers; Osteen (7-11) Burnside (5) Hobaugh (7) Kutyna (9) and Schmidt. HRs: LA—G. Thomas (2) Torres (10) Rodgers (6); Wash—Bright (17).

Los Angeles 000 002 000 - 2 9 1
Washington 000 110 02x - 4 10 0

Lee (11-10) Spring (8) and Rodgers; Hamilton, Daniels (8) (6-14) and Retzer, Schmidt (9). HR: LA—L. Thomas (21).

Chicago 001 001 000 - 2 14 2
Detroit 000 220 01x - 5 10 1

Buzhardt (7-11) Tiefenthaler (5) Joyce (5) Zanni (6) Lown (8) Stone (8) and Carreon; Bunning (15-8) Mossi (9) and Brown. HR: Det—Colavito (31).

Minnesota 002 020 010 - 5 13 0
Boston 002 320 00x - 7 8 1

Stigman (9-4) Gomez (4) Stange (6) Moore (8) and Battey; Monbouquette, Radatz (7-5) (5) and Tillman. HRs: Min—Killebrew (35) Rollins (15) Bsn—Geiger (14).

Kansas City 000 100 000 - 1 9 1
New York 012 100 01x - 5 15 2

Rakow (12-15) Wickersham (4) Pfister (7) and Sullivan; Ford (14-7) Bridges (8) and Howard. HR: NY—Tresh (18).

Baltimore 010 040 001 - 6 10 1
Cleveland 101 030 40x - 9 12 0

Roberts (9-7) Hoeft (7) and Landrith; Donovan (18-7) and Edwards. HRs: Bal — Gentile (31); Cle—Donovan 2 (4) Luplow (13) Held (16).

National League

Milwaukee 200 100 000 - 3 10 1
Los Angeles 002 041 01x - 8 13 1

Cloninger, Shaw (3) Curtis (4-6) (4) Hendley (5) Burdette (6) Nottebart (8) and Torre; Rickert (4-3) Roebuck (6) and Roseboro.

Cincinnati 100 000 100 - 2 5 3
San Fran. 103 123 00x - 10 9 0

Maloney (8-6) Klippstein (5) Sisler (8) and Foiles; Pierce (13-4) and Bailey. HRs: Cin—Kasko (3) Cardenas (9); SF—Bailey (16) McCovey (18).

Pitts. 000 200 000 00 - 2 11 0
Phila. 100 000 010 01 - 3 7 0

Francis (6-8) and Burgess; Green, Baldschun (9-7) (8) and Dalrymple.

New York 011 000 000 - 2 8 1
St. Louis 000 020 02x - 4 11 0

Anderson (3-15) Moorhead (8) Hunter (8) and Coleman; L. Jackson (13-10) Shantz (9) and Oliver. HR: StL—James (7).

International League

Columbus 030 001 000 - 4 8 1
Richmond 000 200 000 - 2 6 1

Pehanick and Brand; Haney, Blaylock (7) and Hall.

Jacks'ville 100 000 000 - 1 5 2
Atlanta 000 020 01x - 3 8 2

Ceccarelli, Kay (7) and Jones; Sadecki and McCarver.

Rochester 400 000 601 - 11 13 2
Syracuse 003 031 003 - 10 14 1

Quirk, Sovde (4) Martinez (5) Lehew (7) Baker (9) Castro (9) and Kravitz; Addington, Bearnarth (2) Mathias (7) Seibler (8) and Dotterer.

Toronto 202 001 100 - 6 8 1
Buffalo 000 000 000 - 0 3 0

Browning and Thompson; Kroll, Kerrigan (6) Quiroz (9) and Cutright.

Ready For Dundas

MOE HUNTER

PAT ASSELSTINE

LARRY MAVETY

Rod Laver No Cinch to Win Title

FOREST HILLS, N.Y. (AP)—Is Rod Laver of Australia a cinch to win the United States men's tennis championship?

No, say his two main rivals for the title—Roy Emerson of Australia and Chuck McKinley of St. Ann., Mo.

"Rod and I must have played about 40 times," Emerson the defending champion, said Friday. "He's a little ahead. There's not much between us. Whoever happens to be a little off on a given day . . . that's curtains."

Both Emerson, seeded No. 2, and McKinley, seeded No. 3, got into action Friday and won their first round matches with no trouble. Emerson whipped Mexico's Davis Cup captain, Pancho Contreras 6-1, 6-3, 7-5, while McKinley waltzed past Robert Bowditch of Worcester, Mass., 6-1, 6-1, 6-1.

Laver, who is shooting for a grand slam, Wimbledon, Australia, France and Forest Hills, was scheduled to get into action today against Eleazar Davidson, Israel's No. 1 player. Don Budge, who turned the trick in 1938, is the only player in history ever to bag the grand slam.

Wimbledon queen, Karen Hantze Susman of San Diego, Calif., hurdled a formidable obstacle, disposing of Justina Bricka of St. Louis 6-2, 6-2 in the women's division.

Miss Bricka fifth - ranked woman in the U.S. never managed to make a fight of it.

Dies After Collapsing On Bench

DEL RIO, Tex. (AP)—Raul Rodriguez, Jr., 16, a San Felipe High School football end who collapsed Thursday during practice, died Friday en route by ambulance to a hospital in San Antonio.

Del Rio authorities said the boy complained of dizziness and the coach told him to sit on the bench. A short time later he collapsed.

It was the fourth death among U.S. high school players this month.

ICE PATROL

The international ice patrol, established in 1912 by nations with shipping interests in the North Atlantic, locates icebergs, predicts their drift and warns vessels.

<u>Gets Raves</u>

Montreal Boxer Favored

By PAUL RIMSTEAD

TORONTO (CP) — Amateur boxers are as unpredictable as the color of a chameleon. One stray punch can end favorites' hopes with a sickenig suddeness.

But the fellow getting most of the raves on the eve of the British Empire Games trials at the Canadian National Exhibition Coliseum is Montreal's Ronald Jones.

Jones, a 165 - pound Negro seeking the middleweight crown, has had 18 fights and 18 knockouts.

Boxers from every province, and two from the Northwest Territories—80 in all—will be battling today and Monday for places on the six-man Canadian team which will go to Perth, Australia this winter.

For some fellows, the championships are a means of getting a bout — Jim King, the Glace Bay, N.S. heavyweight stationed with the army at Kingston, for instance.

King, the Canadian champion, travelled all the way to Drayton Valley, Alta., last year to find there wasn't another heavyweight entered in the national championships.

CAN'T GET FIGHT

Then there's Larry Sommerfeld from Swift Current, Sask.

Sommerfeld is the only boxer stationed at the Trenton, Ont., RCAF base. He's going after the welterweight title even though he hasn't fought for more than a year.

In the last BE games, Canada won two bronze medals. One winner trying again is Robert Piau, 24, a schoolteacher from Windsor, Que.

Piau reached the middleweight semi-finals in the games at Cardiff, Wales, in 1958.

The other winner, light-middleweight Jimmy Walters of Vancouver, has retired.

The bout most anxiously awaited is a light-welterweight scrap between two Canadian champions.

Harvey Reti of Taber, Alta., was welterweight champ—147 pounds — last year but reported this year at 139 pounds.

The 139-pound champ is Winnie Schelt of Vancouver who was No. 1 choice for Canada's Olympic team in 1960 but wasn't eligible because his German-born parents hadn't taken out Canadian citizenship.

Winnie is a Canadian now.

J. Rechner Property Of Argos

OTTAWA (CP) — Halfback John Rechner, an American who has played some football in eastern Ontario, has been ruled the property of Toronto Argonauts of the Eastern Football Conference, the Ottawa Rough Rider club reported Friday.

George Terlep, Rider manager, said word of the ruling was received in letters to the Ottawa and Toronto clubs from Sydney Halter of Winnipeg, commissioner of the Canadian Football League.

Riders laid claim to the young player after Argos said Rechner was an American - Canadian. The Ottawa argument was that if Rechner was ruled a Canadian he should be Rough Rider property because he played school football in the Ottawa area and attended school in Kingston. These places, for CFL purposes, are Ottawa territory.

Rechner, who played exhibition games with Argos and continues to work out with the team, is in his first year of Canadian professional football.

T.V. Lark Nominated

TORONTO (CP) — Sixty-two horses from the United States, Ontario and Western Canada have been nominated for the $50,000 Canadian championship, highlight of Woodbine's 42-day fall meeting.

The one - mile championship will be run over the turf course Oct. 20.

T. V. Lark, named grass horse of the year in 1961 in the United States after he won the Hawthorne Gold Cup and the Washington, D.C., International and last year's winner, Our Jeep, are among the nominations.

FREE!!
GO-KART RIDES
FOR MOTHERS, MONDAY
(Labor Day)
Shannonville Speedway

ELECTRONIC ENGINEERS

Progressive, fast-growing electronic firm requires senior engineers to head new exciting projects in the Commercial and ASW field.

Requirements—

Minimum of three years experience in electronic design of transistor circuits or minimum of five years experience in electronic system design.

Applicants must display enthusiasm and drive required to co-ordinate activities in a new organization.

One engineer also required for the design of Crystal filters, LC filters and delay lines

Plant located on St. Lawrence River 80 miles from Ottawa and Montreal.

Forward complete resume including earnings record to:

EDO (CANADA) LIMITED
P.O. BOX 87
CORNWALL, ONTARIO
ATT.: PERSONNEL DEPARTMENT

ATTENTION
Motorists of Belleville
SHELL SERVICE STATION
TRUDEAU MOTORS LTD.
31-45 STATION STREET BELLEVILLE
Will Be Open This
Sunday, Sept. 2
AND
ALL THE FOLLOWING WEEK
7.00 a.m. to 11.00 p.m.
FOR GASOLINE AND OIL CHANGES
OPEN EVERY EVENING FOR
LUBRICATION — OIL CHANGES

YOU'LL NEED
OIL
Before You Know It
COLD WEATHER IS CLOSER
THAN YOU THINK . . .
DON'T BE CAUGHT WITHOUT OIL
DIAL
WO 8-5571
AND GET . . .
Premium
KLEEN-FLO
Fuel Oil
● NO SOOT ● NO SLUDGE
● NO SMOKE ● NO FUMES
HARRY SMITH
FUELS LIMITED
"Exclusive Distributor"
152 Pinnacle Street WO 8-5571

Movie Column

Doug McClure of Checkmate Has Role in The Virginian

By BOB THOMAS

HOLLYWOOD (AP) — Doug McClure, bounced from Checkmate, has landed on his feet—or in the saddle, you might say.

Doug is the good-looking blond who supplied some youthful comedy as the junior Checkmate sleuth. When the series failed to solve its most important case — how to avoid a cancellation — Doug went right into the revolutionary new Virginian.

What is so revolutionary about another western? Well, this one is 90 minutes. It appears to be the only 90 - minute regular filmed series yet attempted, though CBS did make some Playhouse 90 shows on film to spell the live ones.

The Virginian stems from the old Owen Wister classic, thrice filmed as a feature. The series will have McClure playing Trampas, the villain to whom the Virginian growled, "when you call me that—smile."

"The character of Trampas has been changed to make him less of a villain and more of a lovable rogue," McClure says.

Actually the new show is a return to the outdoors for Doug. His first series was a one-hour western Overland Trail, which he and William Bendix travelled for but a short season.

What killed Checkmate?

"Various things," said McClure. "By its very nature—the theme was trying to prevent violence—there was a lack of action.

"And I think they let the show fall into the guest - star trap. We were getting big names and much of the script had to be thrown their way. The series regulars were relegated to the background. This is a mistake. The fans turned on Checkmate to see Sebastian Cabot, Tony George and Doug McClure, not Charles Laughton."

AT THE BELLEVILLE DRIVE-IN — 'Samar' Drama Stars Quartet — Joan O'Brien, George Montgomery, Ziva Rodann and Gilbert Roland are the four principals in the new action-packed drama filmed in Technicolor. "Samar" opens at the Belleville Drive-In Theatre on Monday. 2nd first-run feature attraction in "House of Women" starring Shirley Knight.

AT THE BELLE — Heads Up talking by Fred MacMurray saves the day for Tommy Kirk in Walt Disney's Technicolor production, "Bon Voyage!" The angry opposition is Gelgette Anys, as mother of Mario Sirago. The Disney comedy stars MacMurray, Jane Wyman, Michael Callan and Deborah Walley, and co-stars Kirk and Kevin Corcoran. "Bon Voyage!" is continuing through Wednesday, at the Belle Theatre in Belleville.

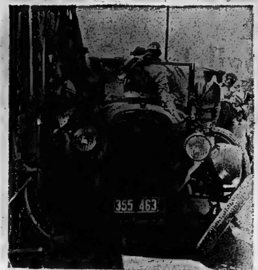

AT THE PARK — Harold Lloyd learns never to under-estimate the power of a woman, particularly when she is a double threat as a back seat driver and his mother-in-law in "Hot Water", one of the scenes included in "Harold Lloyd's World of Comedy", which opens at the air conditioned Park Theatre Monday. Personally produced and supervised by The Famed Comic, the full length picture includes sequences from eight of the bespectacled, straw-hatted hero's most famous films. On the same program music, laughter, color and thrills with Tommy Steele and Janet Munro in "Tommy the Toreador" in Technicolor. Special matinee Monday at 1.30 p.m. Doors open 12.45.

THEATRE FEATURE TIMES

AT THE BELLE — Walt Disney's "Bon Voyage", Fred MacMurray, Jane Wyman, Michael Callan, Deborah Walley, in Technicolor — 2.10-7.00-9.25.

AT THE PARK — All Color Show — "The Naked Spur", James Stewart, Janet Leigh, 4.55-8.30 — "King Solomon's Mines", Deborah Kerr, Stewart Granger, 6.35-10.00.

AT THE BELLEVILLE DRIVE-IN — Show starts at dusk. John Ford's "The Man Who Shot Liberty Valance", James Stewart, John Wayne — "Tarzan's Greatest Adventure" Color, Gordon Scott.

"Somebody tipped him off that my best punch is a right to the head!"

Two Share Lead in Dallas Open

DALLAS, Tex. (AP) — Paul Bondeson and Juan Rodriguez, a 116-pound Puerto Rican, fired three-under-par 67s Friday to share the first-round lead in the $35,000 Dallas Open.

Bondeson, noted for his long driving, missed a four-foot putt on the 18th that would have given him the undisputed lead.

Neither Bondeson nor Rodriguez has ever won a tournament.

They finished ahead of such old campaigners as Lionel Herbert, Jon Gustin and Billy Maxwell, all of whom shot 68s.

At 69 were Julius Boros and Johnny Pott, former champions here, Bruce Crampton and Charles Sifford.

U.S. open champion Jack Nicklaus wound up with a 72.

The Trots

TORONTO (CP) — With the fastest mile of its life, Duke of Decatur, five - year - old trotter owned by Adrien and Gerard Miron of Montreal and driven by Keith Waples, won the $14,000 Maple Leaf Trot at Old Woodbine Raceway Friday night.

Waples, regarded generally as Canada's best driver of standardbreds, rated his horse perfectly in the one-mile test, coming with a concentrated drive in the stretch to win by half a length over favored Wee Irish.

The $7,000 winner's purse raised Duke of Decatur's season's earnings to $30,000.

A triple dead heat for second place highlighted the eighth race. Involved behind Kalmuck Direct were Plain Bill W., Lucky Stone and Marjean Chief.

At The Park

"Harold Lloyd's World of Comedy" to open at Park Theatre on Monday

"Harold Lloyd's World of Comedy" will open at the air-conditioned Park Theatre on Monday Personally produced and supervised by the famed comic, the new full length motion picture includes sequences from eight of Lloyd's most famous films covering the years 1923-1939. The hilarious, suspense-filled episodes which won international acclaim for their bespectacled, straw-hatted hero, now have a narration and a musical score behind them.

Presented by special invitation at the Cannes Film Festival, the film won unanimous cheers from the fete. According to a press release, the audienre took a nostalgic look at the past - and loved what it saw. 'Harold Lloyd's World of Comedy' melted the traditional festival reserve The comedian was greeted by a standing ovation when the lights went-up in the festival palace after a sell-out performance." Earlier Mr. Lloyd had been presented with a plaque honoring his contribution to cinema by the festival director.

The major portion of the Lloyd films have never been seen via any commercial medium since the movie comic retained the rights to most of his motion pictures. Among the classic sequences included in the Continental Distributing Inc. release are those from "Safety Last," "Feet First," "Why Worry?", Professor Beware," Girl Shy," "The Freshman" and "Girl Crazy"

SECOND FEATURE

Forget your worries, join in the laughter and meet "Tommy the Toreador" the second feature in Technnicolor opening Monday at the Park Theatre.

There is something for everyone, music, dancing, comedy, romance and even a little adventure, and to top it all there is Britain's most buoyant young star Tommy Steele, let loose amid the glamour, excitement and magic of a Spanish fiesta.

Both features are first Eastern Ontario showings. Special matinee Monday at 1.30 p.m. with the doors opening at 12.45 p.m.

NO OLYMPC TELSTAR

TOKYO (Reuters) — Leonard Jaffee, communication section chief of the U.S. National Aeronautics and Space Agency, says it would be impossible to establish a television relay using space satellites for the 1964 Olympic Games here. At a press conference Friday he said it would take at least five years to set up a commercial world relay network.

Seeks Third Title in Six Years

ROCHESTER, N.Y. (AP)—Joanne Gunderson whipped Phillis Preuss 3 and 2, and Annie Baker edged Patsy Hahn 1 up Friday in a pair of semifinal matches in the U.S. women's amateur golf championship.

Miss Gunderson, 23, will be after her third title in the last six years in today's 36-hole final. Should the 17-year-old Miss Baker win, she would be the second youngest ever to capture the U.S. national championship.

To do it, she'll have to beat the one who holds that honor right now. Miss Gunderson won her first of two champions in 1957 when she was only 18.

The youngest winner ever was Beatrix Hoyt, who won the second annual women's amateur title in 1896 when she was 16.

Detroit Man Files Suit For$800,000

PHILADELPHIA (AP)—A Detroit man filed an $800,000 suit against the Philadelphia Phillies National League baseball club in connection with the death of his son, a former player in the club's farm system.

Frank J. Gemignani charged in the suit, filed in U.S. District Court, that a doctor discovered the son had a blood condition in 1959, but offered no further treatment, examination or advice.

The son, Gerald Robert, died Sept. 3, 1960, of uremic pneumonia. He had been treated at Detroit Osteopathetic Hospital after his release by the club July 15, 1960.

QUINTE Drive-In

TRENTON AT BAYSIDE

ELVIS PRESLEY G.I. BLUES HAL WALLIS TECHNICOLOR A PARAMOUNT RELEASE

GUY MADISON in "REPRISAL" COLOR

SUNDAY MIDNIGHT

THE H MAN A COLUMBIA PICTURE EASTMAN COLOR

Adult Entertainment

Anne Bancroft - Aldo Ray "NIGHTFALL"

Starting Monday "COME SEPTEMBER" and "BACKLASH"

IT'S NEW AT THE TOPS MOTOR HOTEL

325 N. Front St.

Charcoal Broiled STEAKS

THEY'RE DELICIOUS TRY THEM!

MEDITERRANEAN GREEK ISLES CRUISE

28 PORTS! 61 DAYS!

On FEBRUARY 21, 1963, the NEW EMPRESS OF CANADA WILL LEAVE NEW YORK on another fabulous Mediterranean—Greek Isles Cruise. Plan to be aboard to enjoy 61 glorious days as you roam through 60 centuries of history—28 exotic ports-of-call—the legendary islands of the Aegean Sea.

Your hotel is the new 27,300 ton flagship, EMPRESS OF CANADA, offering every possible comfort: stabilizers, complete air-conditioning, 12 beautifully decorated public rooms, salt water swimming pool, delightful cuisine, truly personal service. The 1962 Cruise was completely sold out . . . the demand for this cruise will be even greater, so make your reservations early! Fares start as low as $1675. (U.S. funds).

YOUR CANADIAN PACIFIC STEAMSHIP AGENT

ROLUF'S Travel Centre

227 FRONT STREET WO 8-6453

WONDERFUL FAMILY ENTERTAINMENT FOR YOUR LABOUR DAY WEEKEND IN TORONTO!

METRO-GOLDWYN-MAYER and CINERAMA present a GEORGE PAL Production

THE WONDERFUL WORLD OF THE BROTHERS GRIMM

SEATS AVAILABLE FOR ALL PERFORMANCES

MATINEE DAILY 2 P.M. TO SEPT. 9th

	ORCH.	LOGES
EVENINGS AT 8.15		
MONDAY THRU FRIDAY	2.00	2.25
SAT. SUN. & HOLIDAYS	2.50	2.75
MATINEES AT 2 P.M.		
MONDAY THRU FRIDAY	1.50	1.75
SAT. SUN. & HOLIDAYS	2.00	2.25

Eglinton

HOLIDAY MIDNITE SHOW

ONE SHOWING ONLY!

HORROR! SHRIEKS! THRILLS!

THE SPIDER starring EDWARD KEMMER JUNE KENNY • GENE PERSSON

IT WILL PARALYZE YOU WITH FRIGHT!

BARBARA STEEL JOHN RICHARDSON ANDREA CHECCHI

Adult Entertainment

STARTS MONDAY

FIRST EASTERN ONTARIO SHOWINGS!

SPECIAL MATINEE MONDAY AT 1.30 P.M.

GALA BACK TO SCHOOL TREAT SHOW!

NOW 6th HILARIOUS WEEK TOWNE TORONTO

"GO SEE IT FOR THE LAUGH OF A LIFETIME!" —Gilbert, Daily Mirror

"Sheer excitement! A treat!" —Beckley, Herald Tribune

"Bang-up entertainment ...great fun!" —Rose Pelswick, Journal American

"Thrilling and hilarious, lively and funny, a joy and delight!" —Crowther, N.Y. Times

"Hilariously amusing... My advice is to see it!" —Wanda Hale, Daily News

HAROLD LLOYD'S WORLD OF COMEDY

2nd FEATURE MUSIC! LAFFS! COLOR & THRILLS!

MONDAY SHOW TIMES! 1.30 - 7.00 - 8.50 Doors Open 12.45-6.30

Refreshingly COOL PARK

LAST DAY ALL COLOR SHOW "NAKED SPUR" "KING SOLOMON'S MINES"

Today Mat. Prices 'til 5.00 — Children 25c Anytime

a holiday spree in gay Paree! Today Walt Disney presents BON VOYAGE! starring FRED MACMURRAY JANE WYMAN TECHNICOLOR®

"Donald's Added: Dog Laundry" COOL WO-8 6066 BELLE SMOKE IN LOGES Daily 2.00 6.50: 9.10

AFTER SUNDAY MIDNIGHT AT 12.05

PREVIEW — ONE SHOWING ONLY!

WO-8 6066 BELLE

IT'S HIGH ADVENTURE AND A SKYFUL OF FUN!

20th IRWIN ALLEN'S production of JULES VERNE'S 'FIVE WEEKS IN A BALLOON'

RED BUTTONS • FABIAN • BARBARA EDEN • CEDRIC HARDWICKE PETER LORRE • RICHARD HAYDN • BARBARA LUNA and BILLY GILBERT HERBERT MARSHALL and CHESTER CINEMASCOPE COLOR by DE LUXE

TONIGHT ONLY— SHOW STARTS AT DUSK

Belleville DRIVE IN THEATRE BOX OFFICE OPENS 7.45

2 BIG FEATURES!

JAMES STEWART JOHN WAYNE.. JOHN FORD'S The Man Who Shot Liberty Valance

Two Great Stars Together For The First Time!

2 BIG HITS!

ALL NEW ADVENTURES IN COLOR! "TARZAN'S GREATEST ADVENTURE" starring GORDON SCOTT as Tarzan

Starts MONDAY—1st Showings!

ADULT ENTERTAINMENT

SUNDAY MIDNITE SHOW Belleville DRIVE IN THEATRE

ONE SHOWING ONLY!

2 ACTION PACKED HITS!

THE MOST FANTASTIC EXPEDITION EVER CONCEIVED BY MAN! "FLIGHT to MARS" in COLOR

THRILLS . . . CHILLS! "FROM HELL IT CAME" Starring TOD ANDREWS (Adult)

JEFF COBB

LARRY BRANNON

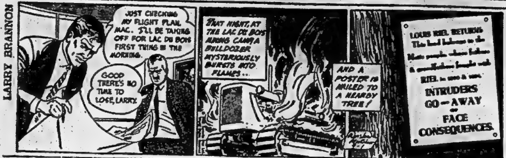

HI AND LOIS

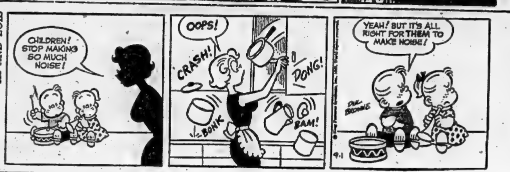

ARCHIE

BLONDIE

LI'L ABNER

PENNY

BRINGING UP FATHER

JOHNNY HAZARD

MARK TRAIL

TIPPIE AND CAP STUBBS

Astrological Forecast

For September 2

By SYDNEY OMARR

Aries (Mar. 21 to Apr. 19): Examine numerous avenues of expression. There are opportunities galore for you to "grow." This includes spiritual growth. Benefit indicated through lectures, reading, meditation.

Taurus (Apr. 20 to May 20): Being with one you love could help ease tensions. Share good fortunte as well as problems. Be willing to listen; you could come up with constructive answers. Remember one who helped in recent past.

Gemini (May 21 to June 21): Emphasis on travel, basic change of attitude. Seek to serve as well as be served. Attend to details early. Later, enjoy company of friends, professional associates.

Cancer (June 22 to July 21): Stress on domestic conditions. Try to make gesture which brings greater happiness to family members. Avoid arguments based on minor dispute. Concede a point; others will reciprocate.

Leo (July 22 to Aug. 21): Excellent for coming up with money saving ideas. Allow Leo creative force to show. Be "quiet" within and answers will make themselves heard. Good for reading, listening, consulting spiritual mentor.

Virgo (Aug. 22 to Sept. 22): Much in your favor. Realize this and stand up for ideals. One who attempts to discourage you should be ignored. Day to plan for expansion of infuence. Analyze situation, prepare for action.

Libra (Sept. 23 to Oct. 22): Tendency to dominate should be overcome. You may actually know best, but you must utilize Libran diplomacy. Take long-range view. Exercise patience. This evening relax with loved one.

Scorpio (Oct. 23to Nov. 21): Now ideas abound. Emphasize independence, originality. Day to think of future instead of brooding over past. Spiritual adviser could aid. Fine for visiting those confined to hospitals. Conversation with friend provides enlightenment.

Sagittarius (Nov. 22 to Dec. 21): Stay out of argument today involving those close to you. Temptation will be to take sides in order to end dispute. But this could involve you in complicated triangle. Be discreet!

Capricorn (Dec. 22 to Jan. 20) Tendency to scatter your forces by trying to do too much. Concentrate on one job at a time. Today good for relaxation. Give yourself a chance to "catch up."

Aquarius (Jan. 21 to Feb. 19): One you temporarily doubted regains your trust. Be grateful. And gracious! Like Taurus, take time to listen to various points of view. Then you can make decision based on knowledge.

Pisces (Feb. 20 to Mar. 20): Worry over finances not apt to do much good. Better to concentrate on ways, means of improving future prospects. Contacts made at group or church meeting could provide eventual solution.

• • •

If today is your birthday . . . much to be gained through musical ability or appreciation for the arts. You have been tied down with numerous details this year, but October finds you obtaining greater freedom.

• • •

General Tendencies: Cycle up for Libra, Scorpio, Sagittarius. ossible that member of major political party publicly changes view.

AID ALGERIANS

UNITED NATIONS, N.Y. (AP)—The UN children's fund made an emergency allocation Wednesday of $670,000 for good, medical supplies and other aid for children of Algerian refugees and displaced families.

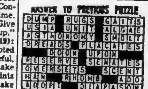

SEE THE
KIRK-KOVE
SKI SHOW
Cypress Gardens Professionals
Canadian Champions
Chorus line on skis — Barefoot skiing — the Helicopter Spin — Clowns — Trick Skiing
FEATURING: HUMAN KITE FLYING
THE LAST SKI SHOW FOR 1962
SUNDAY, SEPTEMBER 2nd.
at KIRK-KOVE
Between Kaladar and Sharbot Lake — Turn at Arden off No. 7 Hwy. Dining Room — Swimming — Picnic Area — Bring Your Camera

DANCING TONITE
and Every Saturday!
MAKE UP A PARTY, AND JOIN IN THE FUN... TO THE LATEST DANCE STYLINGS
The Commodores Orchestra
Ph. WO 2-6149 For Reservations
THE COLORFUL CLUB COMMODORE
EXHIBITION PARK • BELLEVILLE

See the Mystery of Dancing under the Stars at
CLUB CEDARS
MUSIC BY DIXIEFIVE + ONE
Dancing By Candlelight

DANCING TONIGHT AND EVERY SATURDAY WO 2-8781

Daily Crossword Puzzle

ACROSS

1 Stares in wonder.
6 French military academy: 2 words.
11 Weather-eye satellite: 2 words.
12 Bach, Beethoven, and Brahms: 2 words.
15 Brassard.
16 Mackintosh.
18 Apartment.
19 Mops of hair.
20 Twisted.
21 Bona ——.
22 Bowling alleys.
23 Applaud.
24 Young horses.
25 Expression.
27 Silly person.
28 Old-time headdress with lappets.
29 Swiss city.
32 Something to wear on hands.
33 Rose pests.
34 Clergyman.
35 Clothes closet.
36 Evened accounts: Colloq.: 2 words.
40 Loose sedimentary material.
41 Folkways.
42 Place: Comb. form.
43 Abbreviations indicating examples.
44 —— plexus.
45 Or ——!
46 Furniture style.
48 Boring tool.
50 The last part.
51 Electricity power, etc., provided for machinery.
52 Light wood.
53 Sounds of surprise.

DOWN

1 Little lady.
2 Military squadron.
3 Noisy ghost.
4 Noun suffix.
5 Hold a session.
6 Alien.
7 Macbeth and others.
8 Calls out.
9 Intense desires: Slang.
10 Record: Abbr.
11 Candy.
13 Sail rope.
14 Moslem.
17 Office workers.
19 Minister's house.
22 Celebrities.
23 Awkward mishap.
25 Noblemen.
26 Imperative.
28 Early invaders of England.
29 Slips backward.
30 Kind of piano.
31 London district.
32 Joint in carpentry.
34 Porch.
36 Lawmakers.
37 Put on ones best bib and tucker: 2 words.
38 Surprise defeats.
39 Very important persons in the arts.
41 Wayside haven.
44 Parlor: Span.
47 Bone.
48 Ship's boat.
49 Once —— blue moon: 2 words.

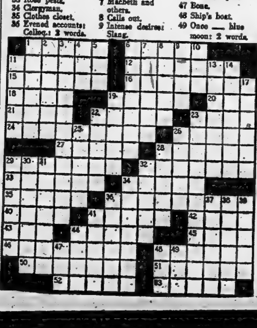

CLASSIFIED ADVTS.

WANTED MALE

SALESMEN

TWO CAR SALESMEN
TO SELL OFF LOT
ALL BENEFITS

Apply in Person

JONES MOTORS
275 Coleman Street
Belleville
A31-3t

MECHANICS REQUIRED

Large Volume
General Motors Dealer
Requires
3 NIGHT SHIFT MECHANICS
All Benefits
Apply
Service Manager

ELLIOTT MOTORS
Belleville,
WO 2-4585
S1-1w

TOP-NOTCH SALESMAN FOR large new and used automobile and truck agency, well known throughout Eastern Ontario. Commercial truck experience preferred. Excellent opportunity for the right man. Ontario Hospitalization, group, medical and life insurance plan. Paid vacation plan. Monthly and yearly sales volume bonuses. Demonstrator supplied. Elliott Motors (Belleville) Ltd. Pontiac-Buick-G.M.C. dealer, 24 Dundas Street West. WO 2-4585. Ag27-29-S1

CLASS A MOTOR MECHANIC. Apply Quinte Machine and Repair, Trenton. Ont. EX 2-3595. A22-10t

$100 FOR 2 WEEKS OF YOUR time to introduce you to an exciting outdoor job. The season is just starting. If you are between 20 and 60 years of age, and have your own transportation, drop us a line, including your phone number. Box 48 Ontario Intelligencer. Ag27-1w

FABULOUS - - - - - FALL SELLING SEASON just started. Tremendous earnings available selling both product and service in exclusive territory. No door-to-door selling. Highest commissions paid weekly as orders are received. Full commissions on plentiful repeat business. No cash investment. Car necessary. Top quality products. Write Certified Electric Company, Dundas, Ontario. A31-3t

POSITIONS
AT
WESTINGHOUSE
FOR
INDUSTRIAL ENGINEERING ANALYSTS
to do

Challenging and interesting assignments in establishing time allowances, standard time data tables, and economic evaluations of manufacturing operations.

Every opportunity will be given selected candidates to fully realize on their capabilities.

QUALIFICATIONS: Grade XII or better, plus at least 2 years' Work Study experience. Methods Time Measurement training required.

Good starting salaries. The Company is a leader in the field of employee benefits.

Phone JA 8-8611, local 22445, or apply in writing to:

Salaried Employment & Placement Dept.,
Canadian Westinghouse Co. Ltd.,
P.O. Box 510,
HAMILTON, Ontario.
Ag30-S1

WANTED - FEMALE

NEED EXTRA MONEY? $50.00, and more can easily be earned by showing our fabulous Christmas cards, gifts, toys, to friends and neighbors. Our exciting, 58 page, full-color catalogue makes it easy to get plenty of orders. No experience necessary. Send no money. Write today for samples, on approval, of lovely Christmas cards and free catalogue. Monarch Card Co., Dept. 1. 47 East Ave., Hamilton. Jy23-3m

LADY TO CARE FOR 8 MONTH old baby, in baby's home. WO 2-7221. A30-3t

BABY-SITTER FOR 2 SCHOOL-age and 1 pre-school child, 8-5 5-day week. East Hill. WO 2-7450. A31-3t

YOUNG WOMAN WANTED FOR general housework. Live in. WO 2-5761. A31-3t

WAITRESS, FOR DAYS. MUST be neat in appearance. Apply in person, Johnny's Restaurant, Shopping Plaza. A30-3t

WOMAN OR GIRL TO MIND 2 children, Monday to Friday, in children's home. WO 2-1476. Ag29-tf

WAITRESS FOR COUNTER work. Apply Butch's Drive-In. Ag29-tf

DICTAPHONE TYPIST. PLEASE reply in own handwriting, stating qualifications, to Box 84, Ontario Intelligencer. A30-3t

CAPABLE YOUNG WOMAN OR girl to do general housework. Permanent position. Must be fond of children. Live in. WO 8-4308. A30-3t

WANTED FEMALE

BABY-SITTER, TO WATCH CHILdren in own home, 7 'til 4:30. WO 2-8444. S1-3t

WAITRESS, DAYS. MUST HAVE neat appearance. Apply Belmont Restaurant. A30-3t

RELIABLE WOMAN TO WORK in kitchen. Apply Kemp's Drive-In. A29-3t

EXPERIENCED WAITRESS, FULL or part-time. Apply Miss Gonyou, Lattimer's Drug Store. A30-3t

ACCOMMODATIONS WANTED

3 OR 4 BEDROOM HOUSE. $135 monthly rent. Yanover Realty. WO 2-4246. S1-1w

3-BEDROOM HOUSE REQUIRED by family of five. References. Can inspect September 1, 2, 3. Write P.O. Box 311, Belleville. A27-6t

WANTED MALE OR FEMALE

EXPERIENCED HAIR STYLIST to work in the new modern French Salon of Hair Design. WO 8-5833. A31-3t

EMPLOYMENT WANTED

DRESSMAKING AND ALTERATIONS of all kinds. Prompt service. WO 2-4477. A31-3t

CARPENTRY, PAINTING, CEMENT work or what have you? Reasonable rates. Free estimates. WO 8-7160. Ag28-1m

DRESSMAKING AND ALTERATIONS. Please call Mrs. Ronald Guest, 129 Catherine Street. A31-3t

HOME IMPROVEMENT JOBS. Painting, carpentry and concrete work. WO 8-7341. A13-1m

CHIMNEYS BUILT AND REpaired, blocks, brick veneer, pointing. Free estimates. WO 8-6928 after 6 p.m. Ag7-1m

RELIABLE MAN, LIGHT TRUCK for odd jobs. WO 2-0581 or WO 2-8083. A20-1m

PAINTING TILE FLOORS AND small carpentry, alterations. Call WO 2-5521 between 5 and 7 p.m. Jy11-tf

WANTED TO BUY

GOOD USED WESTERN SADDLE. Apply to Box 92, Tweed. A31-3t

WANTED

WILL PAY
TOP DOLLAR
FOR GOOD
CLEAN CARS
'55 to '60 MODELS

CHRISTIE CARS
47 DUNDAS ST. EAST
WO 2-8236
S1-7t

LADIES FOR TUESDAY AFTERnoon Bowling League, starting early in September. Any ladies interested in bowling contact Dot Wills WO 2-5116 or Mary Fletcher WO 2-3912. Ag30-S1-4-5

2-WHEEL TRAILER. WO 2-3611.

USED "B" FLAT TRUMPET. WO 8-9041. A31-3t

USED REFRIGERATOR. MUST be late model and in good condition. WO 2-4845. A31-3t

GIRL OR WOMAN TO SHARE apartment. WO 2-3839 after 6. A31-3t

HAVING DIFFICULTIES SELLing your property? Call us. Perhaps we can be of help to you. Marshall Real Estate, 20 MacDonald Gardens. WO 2-8282. A27-6t

STENOGRAPHER TYPIST

Modern Downtown Office
Experienced Preferred
Excellent Future
APPLY
Stating Experience
and
Marital Status
to
BOX 25,
Ontario Intelligencer
A30-3t

SOMETHING TO SELL? WE PAY cash or we will sell it for you. Experienced auctioneers. Liquidators and appraisers. Belleville Sales Barn, 380 Dundas St. East. WO 2-7128. A22-1m

TO KEEP TEMPER IN YOUR saws, hand filed. Lawn Mowers, hedge clippers, scissors, knives, etc. sharpened. Guaranteed good job, 28 Purdy Street. A11-1m

WANTED PIANOS IN EXchange for furniture or cash F M. Barrett Co WO 8-5231. Mr22-tf

POSITIONS AVAILABLE

STENOGRAPHER

The position requires competency in shorthand and typing and will involve the handling of confidential matters — A high school education and previous stenographic experience is desirable.

CLERK TYPIST

FOR GENERAL OFFICE WORK

A recent graduate of a commercial school is preferred.

Please reply, giving full details of age, education and experience, to

Director of Industrial Relations,
LAKE ONTARIO PORTLAND CEMENT,
Box 820, Picton, Ontario
S1-3t

ROOMERS WANTED

LADY SCHOOL TEACHER. ROOM and board. Quiet home. WO 2-6315. A31-2t

REAL ESTATE WANTED

WE NEED HOUSES TO SELL. If you are thinking of selling your home consult us first. We may have a buyer waiting. For quick action call W. J. McCormick Realty Ltd. 20 Station St. WO 2-5397 F5-tf

TO LET

FURNISHED 5-ROOM BUNGAlow. Oil hot water furnace. Available November 1. Suitable for couple or lady teacher. Apply Box 22, Ontario Intelligencer. S1-3t

40 PIGS, 8 WEEKS OLD. Douglas Tummon, Corbyville. S1-3t

80 WHITE LEGHORN HENS. ALL laying. Tweed 331-R-22. S1-3t

FURNISHED HOUSEKEEPING room. Rangette, linen, dishes supplied. Gentleman preferred. Parking space available. 36 Russell Street. WO 8-8221. S1-6t

3-BEDROOM BRICK BUNGALOW. Near shopping plaza and schools. WO 8-8968. A31-3t

APARTMENT AT FOXBORO. EX 5-2002 Stirling. A31-tf

30 OCTAVIA STREET, 6 ROOMS, heavy wiring, automatic gas heating. Available September 15. $65. WO 2-0788. Ag29-31-S1

2 BEDROOMS, LARGE LIVING room, modern kitchen, bathroom, oil stoves, heavy wiring, private entrance, $60. Belleville 4 miles, old Picton Highway. WO 2-1735. Ag30-tf

MODERN, LARGE, UPPER DUplex, East Hill, 2 bedrooms. Near schools. $110 monthly. Available October 1. Apply 4 Montgomery Blvd., upstairs. Ag30-tf

3-ROOM HOUSE, NEWLY DECorated, oil heating. Available September 1. Apply 28 Catherine Street. A30-3t

CHOICE LOCATION, EAST HILL. Modern, 2-bedroom, furnished apartment. Private entrance. WO 2-1418. A30-3t

3-ROOM APARTMENT, SELF-contained, heated, refrigerator and stove, tile floors, newly decorated, near Collegiate. Adults only. WO 2-4157. A30-3t

UPPER 1-BEDROOM APARTment, bath, heated, separate entrance, refrigerator and range, adults, $80 monthly. WO 2-5781. A29-6t

3 BEDROOM BRICK BUNGALOW, East Hill, full basement oil heating, close to schools. WO 8-6076. Ag20-tf

1 AND 2 ROOM HOUSEKEEPING and bachelor apartments. Heated with private bathroom. Parking and maid service. Blue Inn Motel. Ag29-1m

FOUR-ROOM, SELF-CONTAINED apartment, 280 John Street, downstairs, $45 WO 8-8986. Ag27-tf

WELL FURNISHED ROOMS; also 1 bed-sitting room. Gentlemen only. WO 8-7016 after 12 noon. Ag28-tf

MODERN 3-BEDROOM BUNGAlow. Available August 1. Apply Victoria and Grey Trust Co. WO 8-6417. Jy11-tf

FURNISHED BACHELOR APARTment, modern apartment building, laundry facilities, janitor service, garage. September 1. $65. WO 2-8076. A14-tf

CLEAN, COMFORTABLY FURNished bedroom. Central. Office worked preferred. WO 2-0679. A14-tf

ONE FURNISHED BEDROOM. Gentlemen only. East Hill. WO 2-6862. Ag31-tf

3-ROOM SUITE, CENTRAL. $11 weekly. Utilities supplied. WO 2-3333. Ag21-tf

PLEASANT APARTMENT, THREE rooms with bath. East Hill. Close to bus stop. Heated, heavy wiring. Suitable for 1 or 2 adults. WO 8-6978 after 5:30. A31-3t

1 SINGLE BEDROOM TO YOUNG business lady. Kitchen privileges. East buses handy. WO 8-5375. A31-2t

AVAILABLE IMMEDIATELY, 4-room apartment, 2 bedrooms, kitchen, living room and bath. $55 monthly. WO 8-9011. A31-3t

SMALL APARTMENT. SINK IN kitchen. Shared bath. Furnished and heated. WO 8-6886 or WO 2-0147. Ag31-1w

FRESHLY DECORATED SMALL apartment, East Hill. Heated. Furnished. Suit business woman. Reasonable. WO 2-3683. A31-3t

FURNISHED APARTMENT, PRIvate bath. Suit teacher or business girl. East Hill. WO 2-4923. A31-3t

HEATED APARTMENTS ON BAY shore. 1-bedroom apartment available immediately, $60, 2-bedroom, available Oct. 1, $70. Children welcome. WO 8-7368. A31-7t

HEATED, 3-ROOM, FURNISHED apartment with bath. Immediate possession. Central. WO 2-2006 mornings. A31-3t

RENTALS, MARSHALL REAL Estate, 20 MacDonald Gardens. WO 2-8282. M1-tf

2 APARTMENTS, 1 UPPER, 1 lower, 1 bedroom each, centrally located, heated, available immediately. WO 2-1997 after 6. A31-2t

TWO-BEDROOM, FURNISHED, bungalow. Lights and water supplied. Immediate possession. 4 miles east of Trenton Airport. WO 2-6038. Ag31-tf

MODERN, HEATED APARTMENT, 3 rooms and bath; stove and refrigerator; downtown; $75 monthly. WO 8-5110. Ag28-1m

APARTMENT, CLEAN, HEATED, roomy. Apply Rachael's Ladies' Wear, 313 Front Street. WO 2-1975. A17-tf

APARTMENTS AND HOUSES. TO rent. Contact Yanover Realty WO 2-4246. Office 347 Dufferin Ave. A16-1m

HOUSE 42½ ST. PAUL ST. UNheated $15 monthly. WO 8-9986. A17-tf

ROOMS FOR SLEEPING, BY night or week. Single or double. WO 8-8332. Ag8-1m

4-ROOM HOUSE, AVAILABLE immediately. WO 2-8540 or Oshawa 728-7282. S1-1w

2½-ROOM, GROUND FLOOR apartment, Maple Court. Stove and refrigerator. Full laundry facilities. Suitable for business couple. WO 8-7676 after 5 p.m., or WO 2-0613. Ag8-tf

FURNISHED ROOM, EAST HILL. Suitable for 2 young men. Call WO 2-5880 between 6 and 9 p.m. A30-3t

A HOME AWAY FROM HOME. Y.M.C.A., 20 Campbell St. Single rooms. Reasonable rates. S3-tf

2-ROOM, FURNISHED APARTment. Quiet business girl preferred. West Hill. WO 8-6066 5:30 to 8:30 p.m. A31-3t

TO LET

ONE - BEDROOM APARTMENT unheated, 164 E. Dundas St $45. monthly. WO 8-6398. A21tf

TWO-ROOM OFFICE SUITES, Front Street. Immediate possession. Apply Victoria and Grey. WO 8-6417. My23-tf

2 HEATED UPPER AND LOWER apartments. Private entrance, private bath, heavy wiring. WO 2-0874. Jy30-tf

FURNISHED BACHELOR Apartment in modern home. East Hill. $70. monthly includes heat and hydro. WO 8-6344. 6-8 p.m. A23-tf

3 ROOMS AND BATH, PLENTY hot water, good cupboards, close down town. WO 8-6567. A20-tf

APARTMENT, WEST HILL, LIVing room, kitchen, bedroom, 3-piece bath. Sunroom. $55 monthly. WO 2-6697. A24-tf

3 UNFURNISHED ROOMS, 3-piece bath, private entrance. Hardwood floors, upstairs, most suitable for young couple. Hydro and hot water included in rent. $60 monthly. Immediate possession. WO 2-4144. A24-tf

MODERN HEATED, SELF-CONtained one bedroom apartment. 4-piece bathroom, patio. $73 WO 2-3251. A21-tf

2-BEDROOM APARTMENT IN fully modern new building. Stove and refrigerator supplied. Washer and dryer available. Immediate occupancy. Apply Superintendent, 45 Benjamin Street, Apartment 23. Jy30-tf

ATTRACTIVE, FURNISHED, 1-bedroom apartment. Newly decorated. Suit working girl or couple. WO 2-4392. A31-3t

2 BEDROOM, HEATED UPSTAIRS apartment $75. West Hill. Hot Water supplied. WO 2-7415. A16-tf

3-ROOM APARTMENT, FURnished or unfurnished, self-contained, refrigerator and stove. West Hill, central. WO 8-3813. A29-4t

ROOM AND BOARD, RESIDENtial East Hill. WO 8-8589. Ag29-tf

SINGLE ROOMS AND APARTments furnished or unfurnished. WO 8-7623 or WO 2-8415. A23-1m

SCHOOL TEACHERS
FURNISHED
HEATED DUPLEX

Suitable for 3 or 4 girls each unit. Half Block to OSD, Bus and Grocery. Close Downtown. Large Yard and Garage

APPLY BOX 51
ONTARIO INTELLIGENCER
or PHONE
WO 2-3143
A24-2w

SCHOOL TEACHERS!
FURNISHED
APARTMENT
Suitable for 3 or 4 Teachers
Heated
Close Downtown
Bus Service
APPLY BOX 82,
ONTARIO INTELLIGENCER
A28-3t

FOR SALE OR RENT

HOUSE, PARTLY FINISHED, approximately 2 miles from city. Good location. For details phone WO 2-4472. Ag31-tf

COTTAGES TO LET

LAKE VIEW COTTAGES. ELECtricity and running water. Good fishing. Apply Mrs. T. Cooke, Gilmour, 31-R-2. Ag9-1m

FURNISHED HOUSEKEEPING cottages with hydro, electric stove, refrigerator and all conveniences. On Bay of Quinte at Rednersville. Good beach and fishing. WO 8-9817. Jy12-tf

FOR SALE

GIRL'S BEIGE COAT, BROWN Mouton collar, size 7-8, like new; boy's navy lined blazer and hat, size 4. WO 2-8218. A31-2t

COLEMAN FLOOR FURNACE. Reasonable. WO 8-8748. S1-3t

COMPLETE LIVING ROOM group. French Provincial chesterfield, matching chair, 2 end tables, 1 coffee table with leather top, 2 Medallion lamps. A real buy. Sale price $495. See it at Rowe Furniture, Frankford. A31-2t

KINGSTON PROVISIONERS Home Food Plan Select your own menu Food and freezer combined from $10 weekly. Why not call WO 8-8373 now for appointment? N7-tf

1953 CHEVROLET MOTOR. Apply 105½ Station Street. WO 2-3583. A28-6t

REEL TYPE LAWN MOWER. Mechanically sound. WO 8-9073 after 7 p.m. Ag31-tf

LARGE PILE OAT STRAW, 2 miles north of Marmora. Wilbert Jones, R. R. 2, Marmora. Phone 472-5523. A31-3t

4-WHEEL DRIVE JEEP. EQUIPped with snow plow. WO 8-9011. A31-3t

SHOTGUNS, AMMUNITION, hunting licences, rifles, handguns, scopes, sights, custom gunsmithing. Ox Bow Gun Shop, 427 Bridge East. A15-tf

GUARDIAN
SEAT BELTS
Most Cars
$17.90
A PAIR
INSTALLED

BILL DELINE LTD.
283 COLEMAN STREET
WO 2-3483
A31-3t

FOR SALE

SIMPSONS-SEARS SPECIAL COLDSPOT
17 cu. ft. Enamel
FREEZER
Coils on 4 Sides and Bottom
Built-in Light and Lock
Holds 595 lbs.
5-year Guarantee with Labor on Sealed System
3-year Food Spoilage Warranty
COMPARE THE PRICE
$227.23
SIMPSONS-SEARS
329 FRONT STREET
WO 8-5591
A31-2t

GUNS BOUGHT SOLD TRADED and repaired Fishing tackle licences live bait; naptha gas Kelly's Sport Shop WO 2-0062. Jy26-tf

CHILD'S THREE-PIECE GREEN winter outfit, $7; red viyella fall coat, hat, $5; sizes 3X. Immaculate. WO 2-5621 after 5:30. A31-2t

YELLOW FORMAL, SIZE 12, with matching headpiece. WO 2-8249. Ag31-tf

HONEY, WHITE. CUSTOMERS' containers. 18c lb. 30-lb. pail $5.60. F. H. Bedell, 333 Moira Street West. Ag31-1m

ALUMINUM STORM AND screen doors. Full inch thick $35. Aluminum Storm windows $18. Free installation. M. Moran. WO 8-7341. A13-1m

4-YEAR-OLD GELDING PINTO pony. Saddle broken. Good with children. WO 2-5927. A30-3t

1 MOFFATT 30-INCH ELECTRIC range. Like new condition. WO 2-5168. A30-3t

SIDEBOARD WITH MIRROR, IN good condition. WO 2-0313. 30-3t

RUPTURE-EASER. FORM FITting support for reducible inguinal hernia. No fitting required. Lattimer's Drug Store. Ag28-1m

WATER COOLED AIR CONDItioner. Price new $70. Best offer. WO 2-6723. A30-3t

1 CASE TILLER. RECONDItioned, in A1 shape. Harold Walsh. 3 Concession Tyendinaga. A30-3t

GUARANTEED
WHEEL BALANCING
$1.50 PER WHEEL
BILL DELINE LTD.
283 Coleman St.
WO 2-3483
A31-3t

SIMPSONS-SEARS SPECIAL COLDSPOT
17 cu. ft. Enamel
FREEZER
Coils on 4 Sides and Bottom
Built-in Light and Lock
Holds 595 lbs.
5-year Guarantee with Labor on Sealed System
3-year Food Spoilage Warranty
COMPARE THE PRICE
$227.23
SIMPSONS-SEARS
329 FRONT STREET
WO 8-5591
A31-2t

ENJOY
The Wonderful Sound of
FM Radio
AN FM AERIAL
Can be Installed Quickly
and Inexpensively
FOR A FREE ESTIMATE
PHONE WO 8-6791
CIRCLE TV SERVICE
260 COLEMAN STREET
S1-4-ev-s-m-tf

LOOK!
TO CLEAR AT
OUR COST
PATIO TORCH
BARBECUES
PICNIC JUGS
LAWN FURNITURE
GLOVES, BALLS & BATS
TENTS, SLEEPING BAGS
GYM SETS
LAWN MOWERS & TILLERS
DOMINION TIRE
14 Bridge Street West
WO 8-5575 — WO 8-5576
A28-3t

FOR SALE

HELPS YOU REDUCE! SLIM Mint Gum. $1.98. Lattimer's Drug Store. WO 8-5540 Ag28-1m

PIANO, FAIR CONDITION. WO 2-6047. A29-6t

ROSES TREES SHRUBS EVERgreens vines perennials fruit stock Quinte Nurseries 8 miles west Belleville Trent Road WO 8-7633 Ap21-tf

FINDLAY SPACE HEATER. LIKE new. WO 8-5067. A31-3t

NEED A NEW BATTERY FOR YOUR CAR, TRUCK OR TRACTOR?
6 volt, as low as $8.45
12 volt, as low as $10.95
With Old Battery Trade-in
30-day Interest Free Charge Account
CANADIAN TIRE
WO 8-6701

WASHING MACHINE, $15. SPIN dryer. WO 2-0355.

SUMMER CLOTHING AND SHOES for men, women and children. H. Curson. 75 Dundas East. New and used clothing. Ap15-tf

MOTORCADE AUTO PARTS, tires, batteries and accessories. Sharpe Motors at Rossmore. WO 8-8271. A29-6t

SIMPSONS-SEARS GOOD USED APPLIANCES

8.6 cu. ft.
KELVINATOR
White and Clean
$69.00

8.3 cu. ft. Rachine
REFRIGERATOR
Good Working Condition
Deep Vegetable Bin
$57.77

Kenmore
WRINGER WASHER
3 years old. Full skirt, with pump, Lovell wringer.
ON SALE AT
$59.95

Beatty
WRINGER WASHER
2-tone Green
SPECIAL
$19.95

Like New
General Electric
DRYER
Clothes Will Dry Automatically
Must be Seen to be Appreciated
$89.00

SIMPSONS-SEARS
329 FRONT STREET
WO 8-5591
A31-2t

FOR SALE
TURKEYS
FOR ALL OCCASIONS
APPLY
STIRK TURKEY FARM
ROSLIN
PHONE 11 THURLOW
M3-ev-s-tf

SIMPSONS-SEARS SPECIAL COLDSPOT
17 cu. ft. Enamel
FREEZER
Coils on 4 Sides and Bottom
Built-in Light and Lock
Holds 595 lbs.
5-year Guarantee with Labor on Sealed System
3-year Food Spoilage Warranty
COMPARE THE PRICE
$227.23
SIMPSONS-SEARS
329 FRONT STREET
WO 8-5591
A31-2t

AUTOMOTIVE

'59 CHEVROLET
4-DOOR STATION WAGON
6 Cylinder — Automatic
Power Steering — Radio
Can be Seen at
SUPERTEST STATION
180 DUNDAS STREET EAST
WO 2-7363
A31-2t

1953 FORD. HAS BEEN USED AS second car. Good condition. $200. WO 2-4833. A31-2t

1961 BMW 700 COUPE. EXCELlent condition. 15,000 miles Safety belts, short wave radio, snow tires on extra rims, many extras. 40 miles per gallon. Private sale, can be financed, will accept older Mercedes as trade-in. Phone WO 8-5757 or WO 2-4647 for Mr. Phippen. My22-tf

'61 IMPALA CHEVROLET. AUTOmatic, radio, low mileage, one owner car. $2,000 cash. Will accept suitable trade-in. Phone Lonsdale 12-R-32 after 3 p.m. A30-3t

1959 VAUXHALL, EXCELLENT condition. WO 2-0683 after 5. A30-3t

'58 CHEVROLET IMPALA, V-8. Power steering. WO 8-5868 after 6 p.m. A28-5t

1960 EUROPEAN CAR, GOOD condition. Sacrifice for $450. WO 2-6213. Ag30-S1

AUTOMOTIVE

FRONT END ALIGNMENT
ONLY $6.95
John Bean Visualiner Equipment
WHEEL BALANCING
$1.25 per wheel
Save up to 50% on Parts
YOU SAVE MORE AT
CANADIAN TIRE
WO 8-6701
Mr10-ev-tu-th-s-tf

'56 DODGE MAYFAIR. WE ENgine, automatic transmission, radio and heater. Very good condition. $350 cash. Apply 442 Sidney Street. WO 8-8351.

FRONT END ALIGNMENT wheel balancing. Expert service John Bean equipment. Bill Deline Ltd., Coleman Street. WO 2-3483. Jy27-tf

'54 DODGE MAYFAIR. VERY good condition. WO 2-2998. A30-3t

'56 CHEVROLET HALF-TON panel. First class condition. Heavy duty tires and battery, full seat, windshield washers, G.M. radio, low actual mileage. Priced to sell $975. Picton GR 6-4131. A30-3t

'55 OLDSMOBILE, SUPER 88. Good shape mechanically. Cheap. Will take older car as part payment. WO 2-8449. A30-3t

LOOK
AT
THESE SPECIALS END OF MONTH CLEARANCE
Must be Sold
Regardless of Our Loss

1957 CHRYSLER
Windsor, 4-door

Finished in Metallic Bergundy Maroon and Beige with original Ivory interior. Has the Red Ram V/8 motor, dual range automatic transmission, power steering, power brakes, Town and Country push-button radio, whitewall tires, chrome discs and many more extras. Low mileage. Has been a one owner. It's guaranteed of course.

$895.00 FULL PRICE

1957 FORD
Custom, 2-door

Finished in Killarney Green with matching interior. Has the Economy 6 motor, standard transmission, custom radio, chrome discs and other extras. It's guaranteed of course.

$695.00 FULL PRICE

1954 CADILLAC

Showroom condition. Finished in Azure Blue with matching interior. Completely equipped with Hydramatic transmission, power steering, power brakes, Selectomatic push-button radio with speakers front and rear, chrome discs, new tires and many more extras. Low mileage. It's guaranteed of course.

$695.00 FULL PRICE

NO MONEY DOWN
ON APPROVED CREDIT
NAME YOUR OWN
TERMS
CHRISTIE CARS
A BONDED DEALER
47 DUNDAS ST. EAST
(at the Bus Terminal)
WO 2-8236

LOTS FOR SALE

BUILDING LOTS FOR SALE ON hard-top road, close to Belleville. WO 2-7636. Ag7-1m

LOT 100' x 800' ON CONSECON Lake. WO 2-6667 — WO 2-1295. Ag31-tf

WOODWORKING

BERT HILES CONSTRUCTION. All types of home improvement, additions, recreation rooms, cabinets, carpentry. Free estimates. WO 2-6109. Jy20-tf

ATTENTION

ATTENTION
FARMERS
CUSTOM GRINDING AND MIXING
ALSO
COMPLETE LINE OF
MASTER AND SURE-GAIN
FEEDS
STIRK FARM SUPPLIES
PLAINFIELD
PHONE 11 THURLOW
M3-ev-s-tf

AUCTION SALE

Auction Sale, Saturday, September 8th at 1:00 p.m., 3rd Concession of Ameliasburg, ½ mile west of Picton Highway.

Sectional chesterfield; 30-inch propane gas range; Cold Spot refrigerator; chrome kitchen suite; G.E. vacuum; bed chesterfield; sink and cabinet; electric hot water tank; pressure system; washers; dresser; tables; 200-gallon oil tank; aquarium; beds; Kenmore automatic space heater; rug; floor covering; cupboard; cobbler's bench; used lumber; step-ladder; Simplicity garden tractor, 7 h.p. with rotor tiller, cultivator and 24-inch rotary mower; weed burner; work bench; lawn rollers; 14-inch Delta floor model drill press; 24-inch scroll saw; 10-inch Delta bench saw; Beaver lathe; Black & Decker 6-inch grinder; belt sander; skate sharpener; Foley saw filer; tools; dishes; cooking utensils, etc.

Terms: Cash.
Art Savage, owner.
CAMERON BUNNETT
Auctioneer
PHONE WO 2-1991
S1-6-7

AUCTION SALE

Auction Sale, Saturday, September 8th, 1 p.m., entire contents of the home and the farm machinery and equipment, baled hay, grain, of the estate of Leonard Prest, Lot 35, Con. 8, Sidney Township, near Sidney Baptist Church.

At the same time the farm will be offered for sale, 90 acres, insul brick dwelling, barn and other buildings. 4 never-failing springs.

RAY and ROY WILLIAMS
Auctioneers
CAMPBELLFORD PHONE 483
S1-5

SERVICES

STEAM JENNY AVAILABLE FOR cleaning pig pens, motors, etc. WO 2-5989. Ag28-1w

OFFICE CLEANING AND INDUStrial buildings and bowling alleys. WO 2-0860. A27-6t

MALCOLM BROS. FLOOR AND window service Complete housecleaning. WO 8-8236. or WO 8-8274. Ja28-1y

FRESH FISH

LAKE ONTARIO, LARGE SMELT, dressed Bullheads, dressed White Fish and Pickerel. Bay of Quinte Fisheries. WO 8-9134. Mr22-tf

MONEY TO LOAN

MORTGAGE MONEY AVAILABLE for the Belleville area. Advisory service at no obligation. D. T. Stork Real Estate Broker 238 Pinnacle Street. WO 8-5748 D31-ev-m-e-tf

CASH

We have funds immediately available for first or second mortgages, or we will purchase your present mortgage. Confidential personal service. Gerald W. Joyce, Mortgage Broker. WO 2-5326. My31-ev-w-f-e-tf

PETS FOR SALE

DACHSHUND PUPPY, MALE, 13 weeks old. Wesley Dainard, Hastings. Phone 151-J. A31-3t

COLLIE PUPS, FROM GOOD cow dogs. Douglas Holton, R. R. 5, Belleville. S1-3t

SADDLE MARE, BLACK AND white pinto, with matching filly by her side. Bruce McPherson, River Road, Napanee, Ontario. Ag28-1w

PONIES
COLTS, YEARLINGS AND MATURE PONIES
Ready for Your Children
BRUCE McPHERSON AND SONS
RIVER ROAD
NAPANEE, ONTARIO
Ag28-1w

REGISTERED BEAGLES, PARTly trained. Will make good hunters for fall hunting. River Run Kennels, Reg'd., Foxboro. WO 8-9458. A30-3t

OPPORTUNITIES FOR WOMEN

SEW AT HOME FOR EXTRA MONEY — average over $1.00 an hour doing simple home sewing in your spare time. Piece work. Apply Dept. D28, Box 7010, Adelaide Post Office, Toronto 1, Ontario. S1-6t

LOST

SUM OF MONEY, BY STUDENT, between Schwab's, Eaton's and Singers. WO 8-6086. Reward.

MORTGAGES

INSTANT MONEY
$1,000,000. Available for
MORTGAGE LOANS
1st, 2nd or 3rd Mortgages
APPROVED WHEN
A Local Firm, No Waiting
YOUR PROPERTY
For Out Of Town Approval
IS INSPECTED
Provincial Government
FASTEST SERVICE
Forms Used For Your Protection
IN ONTARIO
For Confidential Service
HERBERT SIMROD
MORTGAGE BROKER
WO 2-8010 or EX 2-8113
Ag2-1m

NOTICE

We are now open for bookings for parties and meetings
Can accommodate up to 30 people
Rooms Available by the week
All rooms newly redecorated
CITY HOTEL
310 FRONT ST.
WO 8-5650
A15-1m

INSTRUCTION

STENOTYPE, Machine Shorthand. Secretarial and Court reporting. Basic theory 60 to 80 words per minute, in 20 lessons. Write Box 32 Ontario Intelligencer A24-2w

NOTICE

Monday Night, Mixed Bowling League, starting Monday, September 10, 7 p.m. Interested players phone Blondin Clark, WO 2-0301. Ag30-S1-4-5

HEALTH

ARTHRITIS, RHEUMATISM, CONSTIPATION
FREE INFORMATION
FOR REGAINING YOUR HEALTH AND HAPPINESS
NATURE'S WAY
NOT DRUGS
DON'T WISH FOR HEALTH
HAVE HEALTH
WRITE BOX 12,
HARCOURT, ONT.
A30-4t

REAL ESTATE FOR SALE

D. J.
WHALEN
Real Estate Broker

19 Alfred Dr., Tri-Level Brick $17,500
Frankford, Bungalow, River Frontage. Down $2,500. .... $12,000
274 N. Park St. Frame Bungalow Down $2,000. .... $12,500
13 Montgomery Blvd., Bungalow. $11,500
Ranch Bungalow Over the Bay. $18,500
No. 2 Highway, Stucco Bungalow. $11,900
Palmer Rd. Split Level $22,000
7 Palmer Rd. Brick and Frame Split Level. $18,900
Trailer and Lot R. R. 7, Ameliasburg. $4,000
Brick Bungalow Foxboro. $14,000
Frame and Insul Brick R. R. 3, Frankford. $5,500
2 Parker St. Stucco 1½ Storey. $10,900
Frame & Stucco Bungalow Over the Bay. $15,700
Brick, 3 bedrooms Wellington. Down $1,500. .... $6,500
Lots at Frankford Water frontage — each. $1,200
Frame, double garage Bridge St. West. $7,500
Bedroom Brick 134 Victoria Ave. Down $1,500 .... $13,900
Cement Block Bungalow On the river, lot 130x200. .... $9,000
New Homes, Victoria Ave.
17 Fourth Ave. 1½ storey. $10,600
119 Coleman St. Brick, 7 rooms $10,000
Frankford, Brick, 4 bedrooms, 3 room apartment. $9,000
14 Station St. Frame, 4 bedrooms. $9,500
Frame 11 rooms and 2 acres R. R. 1, Roslin. $3,000
Frame with double lot Stirling. $7,500
Green St. Executive home, asking $28,800
263 John St. Stone 4 bedrooms. $22,800
Commercial Building Front Street. $165,000
4 Apartment Building West Bridge St. $35,000
3 Apartment Building, Great St. James St. $17,000
28 Cedar St. Tri-plex. $17,500
3 Apartments, Brighton, Ont. $12,900
147-149 Pinnacle St. 16 families $38,000
98 Catherine St. Suitable for apartment building. $20,000
31 Victoria Ave. 8 apartments $28,000
Restaurant, Front St. $38,000
Canning Factory, 5 acres Picton. Asking, — best offer. $40,000
Tea Room Stirling. $3,800
Bowl-O-Way Tweed 6 lanes. $37,500
Cottage, Roblin Lake furnished. $6,900
Vacant land north of 401 approximately 8 acres. $25,000
Lot, Roblin Lake 75 x 200. .... $2,700
Commercial Property, Bridge St. $47,000
Lot on Trent Rd. 60 x 175 plus. $2,675
Vacant land Bridge St. East. $16,900
Commercial Land with 11 room stone house Cannifton. $34,000
Vacant Land 37.5 acres, N. Front St. $185,000
Vacant Land 45 acres North of Haig Rd. $100,000
Lot, Massassaga Rd. 125x940 to Bay. $5,000
Vacant Land on 4 lane highway 127 x 250. .... $12,500
Commercial and 11½ acres. $18,000
Vacant Land, Cannifton Rd. $18,000
Commercial Land 10 acres. $32,000
Lot, Roblin Lake $1,650
Lots, Old Madoc Rd Each 100x300 — each. $500
Lots, New Highway Each 100x300 — each. $500
Lot No. 2 Highway 132x400. .... $10,000
Lot, Roblin Lake 75x200. .... $2,000
Lot, Rednersville Rd. 125 x to the Bay. $8,500
Stucco Bungalow 50 acres. $7,000
Frame House 160 acres. $16,000
85 Acres, Marysville $8,500
Motel — Bobcaygeon — 8 units. $48,000
Motel — Belleville — 14 units. $69,000
3 Bedroom Bungalow 5 Edward St. $11,000

D. J.
WHALEN
Real Estate Broker
239 FRONT STREET
WO 2-4529
— Sales Representatives —
MRS. J. BOWERMAN—WO 2-1216
HAROLD WILKINSON—WO 8-5234
MRS. ARMSTRONG
CALL COLLECT EX 8-7158

REAL ESTATE FOR SALE

THE CHANCE OF A LIFETIME TO OWN YOUR OWN HOME

Not a Pre-fab But Custom Built with "Trend of the 60's" Design

We'll build your choice to the stage of completion you can afford — Basic — Completed —or Ready to Live In — All work done by local skilled craftsmen under our direct supervision — Act Now—

NO MONEY DOWN PAYMENTS LIKE RENT

CHISHOLM'S
(ROSLIN) LTD.
Phone Tweed 190
My5-tf

YOUR FEET ARE TIRED, AND your mind in a whirl? You think you have looked at every home in the city, and you still haven't seen the home of your choice? But perhaps you haven't called our office. Marshall Real Estate, 20 MacDonald Gardens, WO 2-8282 or Mrs. Lougheed WO 2-8363. Open weekends. Buy, Sell, Build, Rent or Trade. A31-3t

IN PICTON

New split-level home, on large lot. Angel Stone front. Large living room with fireplace, dining room, kitchen, 3 bedrooms, bath. This home is modern in every detail.

AN IDEAL COUNTRY HOME

with all modern conveniences. 10 rooms, fireplace, family room, garage, 2 acres of land. Just outside town limits.

2-APARTMENT HOME

on Main Street West, Picton. Both large roomy apartments with separate entrances. Oil furnace. Large lot. All in excellent condition and moderately priced.

2 COMMERCIAL PROPERTIES

on Main Street, Picton. Centrally located.

GERALD VINCENT
REALTOR
32½ KING ST. - PICTON
GR 6-5697
A31-2t

PRICED FOR QUICK SALE

ATTRACTIVE BRICK SPLIT LEVEL

In East End. 3 bedrooms, dining room, large kitchen, basement playroom, patio. Fully landscaped. Paved Street with curbs.

Near Schools, Churches, Bus and Shopping Centre

15 LAMBERT DRIVE
WO 2-4850
A31-2t

NEED MORTGAGE MONEY

If you are thinking of building or buying and need a mortgage or you need financing on your existing home call us today. We have an ample supply of first mortgage money for the Belleville area. This money is available at reasonable interest rates with easy re-payment terms.

MOVING TO BELLEVILLE

Before you buy be sure to see McCormick Realty. We have new houses, house plans and three new Sub-divisions underway, plus a fine selection of resale homes, also apartments. Drop into our office. We will be pleased to help you. For the finest in real estate service see

W. J.
McCormick
REALTY LTD.
89 STATION STREET
WO 2-5397
Ja2-ev-s-tf

VETERANS
MAURICE H.
ROLLINS
CONSTRUCTION LTD.
SPECIALIZE IN
V. L. A.
HOMES
S1-ev-s-tf

200 - ACRE FARM

One hundred workable. Good 7-room tenant house, wired. Main house 7 rooms, new 3-piece bathroom, new oil furnace, 2 barns, 3 pig pens, 1 newly built, work shop, etc. Full price $12,000 with low down payment to reliable party.

BOX 80,
Ontario Intelligencer
A31-3t

COUNTRY STORE, REFRIGERated meat counter, 3-bedroom dwelling attached. On highway in Prince Edward County, 3 acre lot. Immediate possession as owner ill. Will carry mortgage at 5½%. Apply Box 96, Ontario Intelligencer. Ag29-S1

200 ACRES, 160 TIMBER, 40 cleared. Bancroft area. 5-room house, 2 wells, good hunting and fishing. Apply Mrs. E. Lott, Heartsmere, Ont., or B. Lott, WO 2-6260. S1-3t

Business Service Directory

ACCOUNTANTS

Accountants
JOHN D LEWARS, C.A.
217 Pinnacle Street,
Belleville, Ontario
Phone WO 2-4953
Jy3-1y

GEO. A. WELCH AND COMPANY
Chartered Accountants
172 Church Street — Belleville
WO 2-4381
W. S. Stone, C.A. — R. Irvine, C.A.
Ottawa - Cornwall - Picton - Pembroke
S1-1y

ALUMINUM SIDING

Free Aluminum Door
No More Painting
Rebeautify with
Aluminum Insulated Siding
Clapboard
All Colors
$35 100 square feet
WO 2-6382

ARCHITECTS

WATSON AND WIEGAND
Architects
219 Front St., Belleville, Ont.
My24-1y

ASPHALT PAVING

Asphalt Driveways, etc.
Landscaping — Grading
Back Filling — Sand
Rock — Gravel — Loam
IVAN MAY
WO 8-8117
Free Estimates
My31-3m

AUTO PAINTING

Auto Painting
Rocker Panel Service
Body and Fender Repairs
24-Hour Service
BELLCREST AUTO BODY
West Moira Street
2 Blocks West of Sidney Street
Phone WO 2-7455
Ap4-6m

BOATS

QUINTE MARINE
— SALES —
Arkansas Traveler — M.F.G.
Turbocraft — Peterborough
Weymouth Cruisers
Islander Pontoon Boats
Johnson Seahorse Outboard Motors
Area Dealers for:
Volvo-Penta "Aquamatic"
(sales, service, insulation, parts)
— Waterfront Facilities —
Docking, Launching ramp, parking.
Imperial Esso Marine Fuels
1 Mile East of Deseronto on No. 2
Tel. ZEnith 5-4750 (no toll charge)
Mr9-1y

BUSES

BUS SERVICE TO TRENTON AND AIR STATION
Leave Belleville
Daily Exc. Sunday and Holidays
8.45 a.m.
10.35 a.m.
12.05 p.m. Sat. only
2.00 p.m.
3.30 p.m. Sat. only
4.10 p.m.
5.35 p.m.
7.50 p.m.
11.20 p.m. Fri. & Sat. only
Buses Leave Moorman Mtr. Sales
211 Pinnacle St., Phone WO 8-8476
Charter Coaches
RATHBUN BUS SERVICE LTD.
Trenton Ont. — Phone EX 2-3855
Je7-1y

CEMENT WORK

Chimneys Built and Repaired
Stone or Brick Work
Verandahs and Fireplaces
Cement and Roofing
WO 2-6382
M1-6m

CONCRETE

W. DANFORD & SON
All Types of Concrete Work
Machine Trowelling
Residential and Industrial Repairs and Alterations
Backhoe Work
Trenching and Back Filling
Phone WO 8-5682
D8-1y

DECORATOR

BERT SMIT
Repair, refinishing furniture,
Cleaning and Window Service
Drywall and repair plastering
Odd Jobs
WO 2-6120
A14-3m

DRESSMAKING

"ORIGINALLY YOURS"
Dressmaking and Designing
Complete Bridal Service
Alterations
Reasonable Rates
WO 8-7623
Jy17-3m

Slip Covering, Draperies,
Dressmaking, Alterations,
FREE ESTIMATES IN YOUR HOME
All Work Guaranteed
WO 2-7652
A22-3m

FARM AND GARDEN

Dead Stock Service
BURRETT FUR FARMS
A New Daily Service in Removal of Dead or Crippled Farm Animals
Prompt Calls Appreciated
Phone Collect
Peterborough Riverside 2-8827
Licence No. 151C62
Mr24-6m

FLOORS AND WALLS

PIDUTTI - FABRI LTD.
Tile and Terrazzo Contractors
Glazed and Ceramic Floor and Wall Tile
Terrazzo Floors — Guaranteed
Repairs on Tile and Terrazzo
Cement finishing a Specialty
Phone WO 8-7433 or WO 2-0235
L. Matus — President — WO 2-8399
Ja2-1y

FLOOR FINISHING

EARL DARRAH
Dial WO 8-6078—30 Bridge St. East
Sanding Machines and Floor Polishers for Rent.
Expert Installation on Mastic Rubber Tile and Marboleum Floors
— Free Estimates —
Mr26-1y

FOOD SERVICES

BELLEVILLE FOOD SERVICES
A Complete Food Freezer Plan
Budget Terms
A Solely Owned Belleville Company
Compare Before You Buy
Phone: WO 2-5215
Je16-3m

INSULATION

Now is the Time to Insulate Your Home
Enjoy Year-Round Comfort and Lower Fuel Costs
Free Estimates — Lower Cost
SEALDAIRE INSULATION COMPANY
363 Wilson Street, Peterborough
Riverside 2-0272
"18 Years of Insulation Service in Eastern Ontario"
Mr19-1y

LAUNDRY COIN OPERATED

WESTINGHOUSE LAUNDROMAT
Speedy Laundromat Ltd.
90 Station Street at Cannifton Road
My14-6m

MIMEOGRAPHING RUBBER STAMPS

THE JAMES TEXT LIMITED
Fast, efficient work covering all needs. Reports, Circular Letters, Statements, Clubs, Lodges, Churches, etc. One day service on all types of Rubber Stamps, Numbering Machines and Supplies.
Ja3-1y

MUSIC

Music Schools
Private Instruction for Accordion
Representing Hohner
Also Instruction for Guitar, Sax, Trumpet, Baritone Drums, etc.
CHARLIE KAMMER
Musical Supplies
294 Front Street, Belleville
WO 2-6378
My15-1y

PLUMBING & HEATING

CHAPMAN
PLUMBING & HEATING
70 North Park Gardens
WO 2-4234
Plumbing, heating, eavestroughing, weeping beds and pressure systems. New installations and repair work. Ag10-3m

PLASTERERS

MARSHALL & WEESE
Plasterers and Contractors
Stuccoing a Specialty
We are now taking orders for stucco work. We stucco wood, brick, stone, etc.
Make That Old Building Look Like New
Free Estimates
Phone Napanee 354-3702
My3-3m

PAINTING

Painting
Interior and Exterior Decorating
Free Estimates
MORAN ENTERPRISES
WO 8-7341
My12-3m

RUG AND UPHOLSTERY CLEANERS

DIXON'S RUG AND UPHOLSTERY CLEANING
Our services are as follows: Rugs, Drapes, Chesterfields, Wall-to-Wall Carpeting, Rug Repairing.
For Prompt Service, Free Estimates
Dial Belleville WO 8-9720
After five WO 2-5505 S22-1y

WOODEAVES DURACLEAN SERVICES
T.R.M. LAST
Call WO 2-3338
Rug and Upholstery Cleaning
Carpet Laying and Repairing
— Free Estimates —
Ag10-65-tf

RUBBER STAMPS

All Kinds of Rubber Stamps
"Custom Made"
"The Way You Want It"
24-Hour Service Available at
O'NEIL SALES LIMITED
115 Front Street
SCHWAB'S LTD.
222 Front St.
THE JAMES TEXT LTD.
179-183 Front St.

SERVICE STATIONS

JIM TEBWORTH'S
TEXACO SERVICE STATION
495 West Dundas Street
WO 2-6142
Open Every Night & Every Sunday
Lubrication — Gas — Oil — Diesel
Mufflers and Tail Pipes
Minor Repairs
Personalized Service
Guaranteed Workmanship
Je14-1y

SERVICES

Septic Tanks Pumped Out
Apply
LORNE RORABECK
WO 2 3722
(Originally WO 8-5563)
Ap9-3m

O'BRIEN'S TREE SERVICE
Tree Cabling — Tree Trimming or Removal Hedges, etc.
Free Estimates
Every Job Insured
WO 2-4230
Je3-3m

SALES and SERVICE

ELECTROLUX
SALES AND SERVICE
Vacuums — Polishers
NEW LOCATION
369 DUFFERIN AVE.,
Belleville
WO 8-8388
Jy18-1m

TYPING SERVICE

Typing Service
Offset Duplicating With the Printed Look
Much Clearer Copy Than Stencil Mimeographing
Typing Plate $1.25
Running Time, 50c per hundred
Paper, 50c per hundred
FRED'S ENTERPRISES
322 Pinnacle Street
WO 2-4959
Ja7-1y

TV SERVICE

TV Antenna Installation & Repair
Expert Repairs on TV-Radio-Washers
All Replacements Guaranteed
CIRCLE TV SERVICE
(Belleville) Ltd.
268 Coleman St. WO 8-6791
Ag6-60-1y

TRUCKING

Sand, Gravel Fill, Crushed Rock
Trucks and Loader Rentals
Haulage, etc.
Free Estimates
WO 8-8117
PHONE IVAN MAY
Jy12-tf

TYPEWRITER REPAIRS AND RENTALS

THE JAMES TEXT LIMITED
Prompt and Efficient Repairs on all Makes of Machines
Typewriters and Adding Machines for Rent.
179-183 Front St.—Phone WO 8-6775
Ag6-60-1y

WELL DRILLING

GEORGE S. CHALK
R.R. 6 — Napanee
Wells for Home, Farm and Industry
For prices and terms
Dial WO 354-3616
Dial Napanee 354-3616
Mr6-1y

WINDOW CLEANING

CLARE WINDOW CLEANERS
Floors — Eavestroughing, Chimneys
Walls, Caulking, Storm Windows
25 Holloway St. — WO 2-4663
Mr6-1y

Back-to-school Specials

COME TO
KELLY'S
FOR YOUR
SCHOOL NEEDS

EVERYTHING FOR THE STUDENT

—Refills
—Binders — from $3.98
—Pens — Both Sheaffer and Esterbrook
—Pencils and Erasers
—Geometry Sets
—Loose Leaf Books

KELLY'S
DRUG STORE
411 Bridge Street East
WO 2-5388—FREE PARKING
OPEN FRIDAYS AND SUNDAYS UNTIL 9 P.M.
A29-4t

QUINTE BOOK
SHOP
48 Bridge Street East
CAN SUPPLY YOUR
TEXT BOOKS
FOR
HIGH SCHOOLS
OF THIS AREA
COME IN AND SEE US
A29-4t

VISIT
OUR
NEW TEEN BAR
WAIT UNTIL YOU SEE
THESE
MAD MEDALLIONS
PAUL MERCIER
JEWELLER
209 FRONT STREET
A29-4t

BE READY FOR TRIPS TO SCHOOL
TRADE FOR A NEW
RALEIGH
OR
CCM

Carriers, kickstands, lighting sets and other accessories.

REPAIRS to all makes of bicycles.

STEPHEN LICENCE
LTD.
299 FRONT — WO 8-9363
FREE DELIVERY AND PICKUP
A29-4t

NOTICE

Notice to Shareholders for a Special Meeting of Shareholders, on Tuesday, September 11th, 1962, at the Foxboro Public School, to Consider and Approve Sale of the Cheese Factory Premises to Herman Van Wyk and Winnie Van Wyk in accordance with the offer to purchase dated July 29th, 1962, and any such other matters as may come before the meeting.

HARRY COULTER,
President
FOXBORO CHEESE & BUTTER CO.
A31-3t

NOTICE TO CREDITORS AND OTHERS

IN THE ESTATE OF MARGARET JANE WALLBRIDGE, Widow deceased.

All persons having claims against the estate of the above named, late of the City of Belleville, in the County of Hastings, (formerly of the Township of Ameliasburg in the County of Prince Edward) Widow who died on or about the 1st day of June 1962 are required to furnish proof thereof to the undersigned on or before the 20th day of September 1962. After the said date the Executrices will distribute the estate, having regard only to claims of which notice has been received.

DATED at Belleville this 13th day of August, A.D. 1962.

SPRAGUE & CAMERON,
P.O. Drawer 700
175 Front Street,
Victoria & Grey Trust Bldg.,
Belleville, Ontario.
Solicitors for the Executrices
A18-25-S1

TRAILERS TO RENT

TOURIST TRAILER, SLEEPS four by week or month, WO 8-5098. After 6 p.m. WO 8-7457. A22-tf

BOAT STORAGE

CLEAN, DRY, BOAT STORAGE $15 for the winter. Limited space. Reserve yours now. WO 2-8076. Ag8-1m

BOATS FOR SALE

14' PUNT. PHONE WO 8-9748. S1-3t

HOUSEBOAT: 37' "ISLANDER," sleeps 4. Outboard power. Like new. Asking $1,950. Offers considered. Weese Motors, Trenton. A30-3t

BUSINESS OPPORTUNITY

CANADA'S LARGEST DISTRIBUTOR of bulk type vending equipment and supplies has for sale in your area full or part time business. Fourteen years of quality service has helped us now let us help you. Limited capital needed. If genuinely interested call collect for an appointment, Toronto, RUssell 3-6501 or write Mr. Doug Clark, 1304 Eglinton Ave. West., Toronto 10. A27-6t

REAL ESTATE FOR SALE

GORDON
WOODS
Real Estate Broker
Member of the
Belleville Real Estate Board
139 FRONT STREET
BELLEVILLE
WO 8-6471

$13,800.

East side 2-year-old brick bungalow, 3 spacious bedrooms, large living room, 4-piece tiled bath, situated on a large treed lot, nicely kept, spotlessly clean and well landscaped.

$4,000.00

Full price. 2-bedroom bungalow in Rossmore. Lot size 78 x 240. How much can you pay down?

LOTS IN THE COUNTRY

Priced from $800 to $1,100. Over 13,000 square feet. Excellent building sites.

OFFICE: WO 8-6471
OPEN 'TIL 9 P.M.
IF NO ANSWER CALL
GORDON DETLOR — WO 2-4176
GORDON WOODS — WO 2-8217
W J MILLER — WO 2-5000

FOSTER AVENUE DUPLEX

Side by side. 3 bedrooms one side, 2 bedrooms on other. 3-bedroom side has separate dining room, large living room, kitchen with eating area, 3-piece bath. Other side has big kitchen and living room. Garage on large side. Only $2,000.00 down to one mortgage.

A REAL SACRIFICE AND NO FOOLIN

3-bedroom brick split-level only 2 years old. Unusually large kitchen with lazy Susan. Excellent rec room area. Landscaped $12,900.00.

TRADE!!!

The modern way to deal. Everyone trades cars. Why not houses? The procedure is exactly the same EXCEPT you will probably get more for your old house than you paid for it several years earlier.

GERALD
JOYCE
REALTY LIMITED
376 FRONT STREET
WO 2-5326
OPEN EVENINGS 'TIL 9
DON BURR — WO 8-8304
HARRY MORRISON — WO 2-2394
H. WANNAMAKER — WO 2-6875
CECIL GARRETT — EX 2-3880
JIM CATHCART — WO 2-3532
GERALD JOYCE — WO 2-2923

CASTRO DENIES

(Continued From Page 1)

reported to be importing many Soviet technicians as well as industrial and military equipment in efforts to bolster the Cuban Communist regime.

Kennedy did not say how the armed forces will seek to protect themselves and assure the free use of the open seas—normally anything more than three miles from the cost.

(Some countries maintain their sovereignty extends 12 miles off the coast).

However, the naval spokesman said there are a great many U.S. ships and planes in the Florida Straits area which could respond quickly if called upon.

"The warning is clear," he said. "They (the Cubans) just better not shoot at us while we are on the high seas."

Some Republicans have urged Kennedy to send in the U.S. Marines to quash the Soviet-supported Cuban military build-up but Kennedy stated earlier this week he is opposed to direct invasion because of the wider implications this would have in the East-West cold war.

CLEAR BLACK EAGLE

NEW YORK (AP)—Herbert Fauntleroy Julian, Black Eagle of Harlem, was cleared in traffic court Friday of charges he failed to answer four parking violation summonses. The flyer immediately said he will sue the city for the almost three hours he was detained after his arrest.

MR. TWEEDY by Ned Riddle

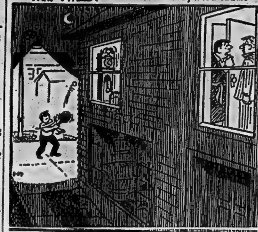

"I'm going to a motel. The grandfather clock in your guest room ticks so loud I can't sleep."

Astrological Forecasts

By SYDNEY OMARR

For September 3

Aries (March 21 to April 19) Now you can settle down to accomplishing routine matters. This will free you for greater activity. Important that you gain confidence by gathering facts. Refuse to commit yourself to any specific procedure. Keep mind open.

Taurus (April 20 to May 20) Tendency to be sympathetic is fine. But also remain alert. Be on guard today against those who shed "crocodile tears." Ask for proof show that you are not ready to be a fall guy."

Gemini (May 21 to June 21) Appreciate beauty surrounding you. Otherwise, you may find yourself spending, tiring yourself out, in search for something which exists at home. Show loved one you care.

Cancer (June 22 to July 21) Today harmony in relationship with older individual is stressed. Concede some points. Otherwise you may find yourself winning only minor victory while losing the battle.

Leo (July 22 to August 21) Visit or communication from "glamorous" individual could differentiate between excitement and true happiness. Check values. Remember a budget that must be balanced.

Virgo (Aug. 22 to Sept. 22) If you are in too much of a hurry, you may lose major opportunity. Take time to finish what you start. Refuse to take on the burden of another's responsibility. This applies to emotional as well as financial load.

Libra (Sept. 23 to Oct. 22) Stress independence of thought, action. Your cycle remains high. You can speak to superiors and gain there sympathy and enthusiasm. Avoid feeling sorry for yourself. Take definite steps to fulfill ambitions.

Scorpio (Oct. 23 to Nov. 21) If only you can see funny side of what appears to be dark situation, you can emerge with gain. Use keen Scorpio judgment to "see through" possible hoax. Avoid anger. You may discover valuable secret if you remain calm.

Sagittarius (Nov. 22 to Dec. 21) Strive now to coincide actions, desires with those of one elwse to you. In recent days there has been some friction involving friends. Today, take positive step to win harmony.

Capricorn (Dec. 22 to Jan. 20) You could surprise yourself by easily winning valuable person to your side. Like Aries, have facts at hand so you can concentrate upon project as a whole. Co-operate in community enterprise.

Aquarius (Jan. 21 to Feb. 19) Moon in favorable aspect to your sign; today this means you can perceive motives of others. You can gain valuable insight. You can "see" where you are going and put ideas to practical use.

Pisces (Feb. 20 to March 20) You may be given something you have long sought. Receive it with grace, good humor. Your attitude is under close scrutiny. Avoid false modesty. Accept with dignity.

If today is your birthday might be good idea to slow your pace. Important that you receive proper amount of rest. Social whirl, anxieties must be "levelled off." You soon are able to achieve heart's desire.

GENERAL TENDENCIES:—Partnerships make news. Financial matters dominate headlines.

Tuesday, September 4

Aries (Mar. 21 to Apr. 19)—The more you can do to serve others, including accounts, clients, personal associates, the more you make of this day. Be vibrant, creative, willing to take a chance on your own abilities. Avoid ultraconservatism.

Taurus (Apr. 20 to May 20)—No time to be extravagant where luxury items are concerned. If you are considering new purchase, think about it, but defer action. Day to attend to details, including budget matters. Self-satisfaction gained by being orderly.

Gemini (May 21 to June 21)—One who previously attempted to take advantage of you now is in unfortunate position of having to ask a favor. Be gracious and diplomatic. But don't ask for additional punishment by being overly lenient. Use native Gemini wit!

Cancer (June 22 to Aug. 21—Favorable lunar aspect points to romance, cerative activity. Day for change, travel, variety and time to inquire. Ask questions. You may discover that one who supposedly knows the answers actually knows very little. Be perceptive.

Leo (July 22 to Aug. 21) — Lunar aspect not high. Means day when caution should be key. Good time to sum up, to rid yourself of emotional, financial burdens. Face facts as they exist. Temptation is to imagine persons, situations as you wish they could be. This must be overcome.

Virgo (Aug. 22 to Sept. 22) If you make a point of "hurrying", you could discourage the very persons you try to impress. Much in your favor if you state position clearly, do your job well and then relax. Otherwise, you create tension which defeats purpose.

Libra (Sept. 23 to Oct. 22)—Secret desires should now be brought out in the open and discussed with those in a position to help. Frank, truthful approach can aid to a tremendous extent. Your judgment of persons, situations apt to be "on the button".

Scorpio (Oct. 23 to Nov. 21)—Cycle up, meaning you can impress superiors and make loved ones happy. Try to patch up recent differences with one close to you. Otherwise, you brood and have numerous misgivings. Good for new starts, new contacts and a new mental outlook.

Sagitarius (Nov. 22 to Dec. 21) — You could be surprised by favorable news concerning job or ambitions. Individual in authority could seek favor which you are able to fulfill. Remain discreet. Do what must be done quietly. Leave the fanfare to others.

Capricorn (Dec. 22 to Jan. 20) — Refuse to be "used". Tendency is for "flashy" associate to try to talk you into adverse position. Listen calmly. Remain friendly. But be firm in standing up for your ideals. Right will prevail.

Aquarius (Jan. 2 1to Feb. 19)—Like Taurus, take time to be careful. You may find yourself involved in plan which aims at community improvement, but demands too much time, expense. Take conservative view. Realize that time as well as money, must be subject to intelligent planning.

Pisces (Feb. 20 to Mar. 20)—Wishful thinking perhaps your greatest fault today. Take time to analyze, perceive; let intuitive intellect flow forth. You could receive attractive promise but don't spend money based on it. Others could be well - meaning, but not have materials means.

If today is your birthday . . . you can't get your "feet on the ground" this month. You can prepare for a new, more vital way of life. Enjoy new hobby night class.

General Tendencies: Cycle up for Libra, Scorpio, Sagittarius. Special word to Taurus and Aquarius Being impatient may spur you to take definite step. But patience would be wiser course.

DIP IN PACIFIC

VCTORA (CP) — A 5,000-mile motorcade across Canada publicizing the completion of the Trans - Canada Highway ended here Friday when 14 cars dipped their wheels in the Pacific Ocean. The wheel-dipping came 30 days after a similar ceremony in Atlantic Ocean waters at St. John's, Nfld.

Successful Living

(A Canadian Social Worker Helps with Human Problems)

Sister-In-Law Insanely Jealous

DORIS CLARK

DEAR DORIS—Two years ago I went up to a cottage with my three children and my sister-in-law and brother-in-law. The brother-in-law used to fool around with me a bit, nothing serious, like he would grab my hand or touch me when we would pass, and he also pulled me to him a couple of times and once he kissed me, just a peck.

We have visited back and forth since. Then in June we had a call from her and she wanted to know what was between her husband and me. I told her there was nothing, which is true. I know what we did do certainly was far from right, but as far as I was concerned there was never anything to it.

Well we have told her everything, but she won't believe it. She thinks we were madly in love and that her husband used to come and see me in our home every day or so, which certainly is wrong. My husband knows everything and believes me and has forgiven me.

She not my husband's real sister; she was adopted when a small baby and did not find out she was adopted until she was eleven years old. My husband said it came as a real shock to her when she found out she was adopted. I always thought a lot of her and still do, but I know she must hate me.

Last weekend my husband was in to see her. He said that she looked a lot better but was still at the same thing. She won't believe anything we tell her. I think our home is going to the dogs over this thing and I feel I'm to blame for it all.—TO BLAME.

DEAR TO BLAME—Don't magnify your crime as she does. Keep your head.

In her husband's flirtation your sister-in-law sees a repetition of the shock she got when she was eleven years old. Learning she was adopted meant to her that someone had rejected her. Now the old hurt re-asserts itself as she tells herself her husband rejects her.

She can't talk back to that mother who had her and gave her away. But she has got a scapegoat for that other insult — you. In her unconscious mind the second takes on the color of the first.

While she is thus obsessed, she will have no peace. She needs professional help. Can you explain this to her husband? Perhaps then he might get her to a counsellor.

* * *

DEAR DORIS—I am 15 and like a boy a few months older than me. When he phones we say lots and aren't too shy, but when he comes down, we both turn shy and don't speak. When we get to know each other more I won't be shy.

My girl friend phones him and says its me and he believes her. She has a boy friend but you wouldn't know it when she comes around us.

If something doesn't happen, I know I am going to lose him. What should I do?—SHYFULL

DEAR SHYFULL—Make a list, ahead of time, to get you going, of:

1. Things happening at school.
2. Baseball or football events.
3. Popular news stories (You'll have to read the paper for these!)
4. Amusing personal incidents.
5. Fun-talk — riddles and jokes. (Magazine reading can help with these.)

Plunge in. You'll hit a homer somewhere — and the girl friend, so-called, will have two strikes against her.

* * *

(Owing to her heavy mail, Doris cannot send a private reply unless a stamped self-addressed envelope is enclosed with your inquiry.)

W. Huntingdon

WEST HUNTINGDON — Mr. and Mrs. Frank Hammond and Mr. and Mrs. Howard Vardy spent a few days visiting in Montreal.

Mrs. Peter McInroy spent a few days with Mr. and Mrs. Goldie McInroy.

Mr. and Mrs. John Wallace spent a few days with Mr. and Mrs. Allan Wallace of Fort William.

Mr. and Mrs. Glen Wilson and Gerald and Miss Nancy Wilson of Stirling were recent guests of Mr. and Mrs. Foster Wilson.

Miss Doris Donnan of Hay River, N.W.T., is visiting her parents, Mr. and Mrs. Melville Donnan.

Mr. Arthur Wilson and Miss Sara Wilson were tea hour guests of Mr. and Mrs. J. S. Wilson on Sunday evening.

Mrs. Frank Cosbey spent the weekend with Mr. and Mrs. Donald Fargey.

Mr. and Mrs. Glen Hammond and Mr. and Mrs. Ray Hammond are spending their holidays with Mr. and Mrs. Frank Hammond.

Mrs. Hazel Belshaw of Belleville spent a few days with her mother, Mrs. Henry Wallace.

Congratulations are extended to Mr. and Mrs. Paul Adams on the arrival of a baby girl.

Working Man In Cuba Gets Bad Break

HAVANA (AP) — The Cuban working man went to his job Thursday under a new government edict that cuts his chances for a raise and levies fines — loss of a half a day's to a day's pay — for being late too often.

But as a soothing balm, he was told he could have one month's vacation for every 11 worked.

Under new measures handed down by the labor ministry, no monthly wage can exceed 200 pesos, even if the worker puts in overtime. All wage increases must be approved by the labor ministry.

CURED MEATS

It is not advisable to freeze cured or ready-to-serve meats for longer than 60 days, say home economists.

ARTISTIC
PICTURE FRAMING
FRED B. HUDSON
168 Bleecker Ave., Belleville

Demorestville

DEMORESTVILLE — Mr. Jimmy Turner is a patient in Prince Edward County Hospital.

Mrs. Roy Covert and Mrs. Cecil Conlin called Wednesday evening on Mrs. Jimmy Turner.

Marlene Goraline spent a few days with Monica Allison.

Mr. and Mrs. Les Mitchell spent last week with friends at Brockville.

Congratulations are extended to Mr. and Mrs. Rodger Salyn on the arrival of a daughter.

Mr. and Mrs. Ed Carter spent a few days with Mr. and Mrs. Kenneth Carter.

Mrs. Floyd Goraline called Sunday on Mrs. Shelley Williams.

Mrs. Garrett Allen is spending this week with Mr. and Mrs. Bill Sallans, who has just returned from a trip to the Maritimes.

"Just a Second"

"I know it's mink but why do you always have to buy me something useful?"

WESTGATE PHARMACY
Open Daily 'til 10 p.m
WO 8-2652
FREE MOTOR DELIVERY

GRANT FUNERAL HOME
68 North Front Street
BELLEVILLE - ONTARIO
DIAL WO 8-9119

Call on
BELLE CLEANERS
and LAUNDERERS LTD.
for
SHIRT
LAUNDRY
SERVICE

Have shirts laundered as you like them!
• STARCHED TO ORDER—light, medium, heavy or no starch at all.
• BROKEN BUTTONS REPLACED—minor repairs done free.
DIAL WO 8-6738
Belle CLEANERS AND LAUNDERERS LIMITED
CASH & CARRY STORES
23 BRIDGE ST. WEST — 350 COLEMAN ST. BELLEVILLE SHOPPING PLAZA

NOW
YOUR CNR Downtown
AGENT IS
Rolufs Travel Centre
227 FRONT ST.
WO 8-6469
FOR ALL RAIL TICKETS
AIR LINE TICKETS
STEAMSHIP TICKETS
TOURS CRUISES HOTELS
INSURANCE CAR RENTAL
DOCUMENTS ETC.
Rolufs Travel Centre
227 FRONT ST. WO 8-6469

Model C1405 Panel

Model C2534 Pick-up (Fleetside)

Model C6303 Chassis-Cab

Model C4303 Chassis-Cab

CANADA'S HANDIEST TRUCKS
CANADA'S BIGGEST *MONEY-MAKERS*

CHEVROLET'S UNMATCHED VERSATILITY AND COST-CUTTING ECONOMY MEAN MORE PROFIT IN ANY KIND OF OPERATION. THAT'S WHY TODAY THERE ARE MORE CHEVROLET TRUCKS THAN ANY OTHER MAKE OPERATING IN CANADA!

Chevrolet Trucks earn their keep in jobs of every description—from hectic city deliveries to rough, off-the-road hauling. Chevrolet takes it all in its stride. With a choice of eight proven power plants (two Sixes, four V8's, and two Diesels) . . . automatic and 3-, 4-, and 5-speed Synchro-Mesh transmissions . . . single and 2-speed rear axles plus 4-wheel drive . . . Chevrolet gives you the versatility you need for the loads you haul. And as for Chevrolet's economy and durability . . . they've been proven time and again in some of the largest fleet operations in the country! For the full story on Chevrolet Trucks, talk to your local Chevrolet dealer. It's a story you should hear before you invest one penny in another truck!

A GENERAL MOTORS VALUE

CHEVROLET JOBMASTER TRUCKS

Be sure to see Bonanza on the CBC-TV network each Sunday. Check your local listing for channel and time.

CT-2420

TRUDEAU MOTORS LIMITED
31-45 STATION STREET

THE WEATHER

Wednesday: Mainly cloudy with occasional showers and turning cooler. Low 65; high 75.

The Ontario Intelligencer

TEMPERATURES

	Max.	Min.
Today	75	57
One Year Ago	86	70

Authorized as Second Class Mail, Post Office Department Ottawa.

BELLEVILLE, ONTARIO, TUESDAY, SEPTEMBER 4, 1962

6c Per Copy, 35c Per Week

"MORE THAN 4,000" KILLED IN QUAKE

Commonwealth Leaders Gather For Conference

Begin to Reach London To Study Common Mart

LONDON (CP) — Two Commonwealth prime ministers — Robert Menzies of Australia and Keith Holyoake of New Zealand—arrived today determined to avoid a row with Britain on the Common Market issue.

Menzies and Holyoake expect to play a leading part in the Commonwealth prime ministers conference opening here Monday.

The Australian leader told reporters that he had not come in the role of an enemy adding:

"That would be absurd. I am a Commonwealth man myself—always have been and always will be.

"We have never taken up the attitude that it is for us or other outlying Commonwealth countries to exercise the veto over what Great Britain might do That is absurd."

Australia, New Zealand and Canada—all large producers of temperate foodstuffs—fear that a British linkup with the Common Market will damage their export trade. Behind this lies a fear that the Commonwealth itself might suffer permanent damage.

CONFERENCE IMPORTANT

"This is going to be a remarkably important conference," Menzies said. "It is not going to be assisted if we start out by announcing our minimum demands.

"This is going to be a conference that will require a great deal of mutual understanding and considerable patience, and therefore very few slick off-the-cuff remarks. By that I mean none at all."

Holyoake arrived shortly before Menzies. The New Zealander pointed out that his country was the most dependent of all on exporting foodstuffs to Britain.

The problem of Commonwealth foodstuffs has been only partially agreed thus far between Britain and the Common Market six—France, West Germany, Italy Belgium, The Netherlands and Luxembourg.

Edward Heath, Lord Privy Seal and chief British negotiator, will tackle the problem again when he resumes discussions with representatives of the six in Brussels in October.

Britain has sought entry into the Common Market under conditions which would prevent drastic shocks to the economies of Commonwealth countries.

The 15-country conference—with certain colonial territories also represented—will last 10 days. It is the biggest in Commonwealth history.

The Australians, Canadians and New Zealanders, whose economies might suffer if Britain joins the Common Market,

(Continued on Page 2)

TRADE DEFICIT $126,300,000 IN FIRST HALF

Exports for Six Months up 12.4 PC

OTTAWA (CP) — Despite a major gain in exports to the United States, Canada rolled up a trade deficit of $126,300,000 during the first half of the year, more than 50 per cent righer than the $81,700,000 deficit in first-half 1961.

Total exports for the six months rose 12.4 per cent to $3,012,700,000 from $2,681,200,000 a year earlier, due entirely to a 24.4-per-cent gain in sales to the United States, the Dominion Bureau of Statistics reported today.

But imports climbed even more rapidly, rising 13.6 per cent to $3,139,100,000 from $2,762,900,000.

The total trade of $6,151,800,000 was a first-half record and the bureau said the higher levels of both exports and imports are due in part to the reduced exchange value of the Canadian dollar.

At mid-year last year the dollar's value declined from a premium above the U.S. dollar to a discount, and since May 4 this year it has been pegged at 92½ U.S. cents. Since most export and import transactions are in U.S. dollars, this means higher values in Canadian dollar terms.

EXPORTS RISE SHARPLY

During the April-June second quarter, exports rose 14.1 per cent from a year earlier to $1,617,400,000 from $1,417,200,000. The bureau said it was the highest second-quarter sales total in recent years.

Second - quarter imports reached $1,668,800,000, up 12.7 per cent from $1,481,400,000. This left a trade deficit of $51,400,000 compared with $63,800,000 in the second quarter of 1961.

In June, exports totalled $542,033,000, up 6.7 per cent from the year-earlier $507,950,000, while imports rose 7.2 per cent to $531,141,000 from $495,436,000. This produced a trade surplus for June of $19,892,000, slightly smaller than the surplus a year earlier.

Detailed trade figures for the January-June periods of this year and last, in millions of dollars:

Exports	1962	1961
United States	$1,802.4	$1,448.3
United Kingdom	429.4	430.7
Other Cmwlth	148.4	164.0
All others	632.5	638.2
Total	3,012.7	2,681.2
Imports		
United States	2,212.2	1,879.9
United Kingdom	289.9	313.7
Other Cmwlth	143.2	129.9
All others	492.8	439.4
Total	3,139.1	2,762.9

The big rise in sales to the U.S. for the six months resulted mainly from big increases in iron ore, aircraft, woodpulp, lumber, petroleum and nickel.

The U.S took 592 per cent of total Canadian exports in the period, compared with 534 per cent a year earlier. The share of Canadian imports provided

(Continued on Page 5)

Today's Chuckle

Most teen-agers know the value of a dollar — about three gallons of gasoline.

THE WEATHER

Synopsis: An area of showers and thunderstorms will spread across Ontario today in advance of the arrival of cooler weather.

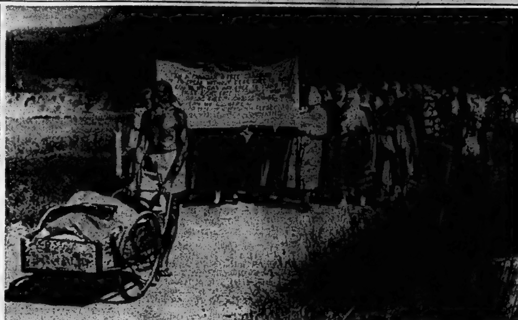

LEADS MARCH — Bearded elder Zakar Barisoff, 72, leads march as more than 500 Sons of Freedom Doukhobors leave Kootenay community of Shoreacres to continue trek to the Fraser Valley where convicted Freedomite terrorists are held in federal prison. Doukhobor women carry banner with quotation from Canadian Bill of Rights. (CP Wirephoto).

Guerrillas Say Bella's Troops Are Repulsed

ALGIERS (AP)—Rebel guerrilla forces stalled one column of deputy premier Ahmed Ben Bella's regular troops far south of Algiers today and claimed they repulsed another in heavy combat farther east.

Dozens were killed and wounded when Ben Bella's men attacked defences in the mountain village of Oued Djenane south of Aumale with heavy and automatic weapons, the guerrilla command announced.

Aumale is a trade centre 55 miles southeast of Algiers.

West of that area, fire from guerrillas dug in along national highway No. 1 stopped the northward advance of Col. Ahmed Ben Cherif's regulars at the village of Brazza, in the Berrouaghia sector some 65 miles from Algiers.

TOLD TO HOLD FIRE

Ben Cherif said he had one man killed and eight badly wounded, but ordered his troops to deploy and hold their fire to keep casualties down.

"Sooner or later we will be in Algiers anyway," the colonel told reporters. He said the guerrillas were "young, inexperienced troops without a cause to fight for, and are misguided by a handful of ambitious leaders."

During the night, scores of requisitioned trucks bore guerrilla reinforcements southward from Algiers to strengthen defence lines of the rebel Wilaya (zone) 4. Algiers itself was clam.

A joint communique of wilayas 3 and 4 said the Oued Djenane battle started when a column of Ben Bella's men attempted to march on Aumale.

"The Algerian public should know that the heavy weapons utilized by the aggressors came from friendly nations and were offered to conduct the anti-

(Continued on Page 3)

500 Douks on 500-Mile Trek To Settle Near New Prison

THRUMS, B.C. (CP) — The soft chant of Russian hymns rose into the still air of the Kootenay Valley.

Untiring children scampered around the fields. The aged slipped off their sandals and nursed weary feet.

The women cooked borscht on pressure stoves while the younger men put up tents.

It seemed like a poor man's church picnic as more than 500 Sons of Freedom Doukhobors settled down for the night on Nick Kabatoff's farm after the second leg of their planned 500-mile march from the fire-blackened shacktown of Krestova, 13 miles north of here, to Agassiz in the lush Fraser Valley to the west.

There, near a forbidding federal prison the Sons call Canada's Buchenwald, where many of their menfolk are serving sentences for terrorism, the Doukhobors plan to make a new home.

The Freedomite marching party, which includes about 100 school-age children, 75 infants and at least 100 elderly persons —some blind, partially crippled or bed-ridden — set out from Krestova Sunday.

They made seven miles the first day, six miles Monday. Most walked in 75-degree heat along the winding, black-topped road in rubber thongs, shoes with elevated heels or flimsy sandals. Some carried infants, some pushed carts and baby buggies, some drove assorted cars and trucks loaded with water, food and tents.

One elderly Freedomite hobbled along on a wooden leg. Two or three rode in wheelchairs.

At least one woman carrying a baby fainted during the march. Another, asked whether she did not think some of the babes-in-arms might collapse from the heat, replied: "If they die, they die, that's all."

The marchers, whose number has fluctuated between 350 and 800, planned to continue their march today, picking up others at Freedomite settlements along the way.

RCMP have followed them all the way but have not interfered with the march except to keep the roads open to traffic.

Spokesmen for the marchers said in a statement Monday night the trek was prompted by actions of the government and John L. Lebedoff, a former spiritual leader of the Sons of Freedom Doukhobors.

Lebedoff threatened his people with loss of life if they did not burn their homes, the statement said. The Freedomites burned more than 200 of their homes in a series of fires that began in June.

The statement said acts of terrorism in the Kootenays and the erection of Mountain Prison near Agassiz, 70 miles east of Vancouver, "accomplishes the plan of Lebedoff and the government . . . which is the transplanting of the Sons of Freedom from their homes to a concentration camp."

Number Injured In Iran Tremor Beyond Counting

Trying to Counter Threat of Epidemics

By DAVID LANCASHIRE

DAN-ISFAHAN, Iran (AP) — Weeping workers dug body after body today from the ruins left by Iran's worst earthquakes in 70 years and hurried them into graves to counter the threat of epidemics.

The official death toll from the tremors that devastated about 100 villages in northwest Iran Saturday night rose to "more than 4,000." The Iranian Red Cross said the dead might total 10,000 and that the number of injured were "beyond counting." Premier Assadullah Alam Monday placed the toll at 20,000 dead and injured.

The Western world's governments and relief organizations assembled aid shipments for air transport. U.S. forces in Germany mounted an airlift to transport 10,000 blankets, 1,000 tents and a 100-bed hospital unit within the next 48 hours.

Thousands of soldiers and volunteers dug the bodies in the wreckage of mud huts scattered over 23,000 square miles of northwest Iran. Trains, buses and trucks took the injured to overflowing district hospitals and to Tehran.

ONLY 700 LEFT

The three savage quakes hit hardest in the oasis town of Dan-Isfahan, home of 4,200 persons 150 miles northwest of Tehran. Only 700 persons were left alive.

As the sun climbed in the sky and the temperature reached 100, the stench of death became almost unbearable.

In nearby Klavan, only 95 persons survived from a population of 495.

Most of those still living had been sleeping on the flat roofs of their mud huts to escape the heat.

The government ordered mourning and cancelled all music on radio broadcasts. Special prayers were said for the dead in all mosques.

Reports were still to come in from many villages far off the main roads.

The exact toll probably never will be known.

Premier Alam, after touring the disaster area with tears in his eyes, said: "The catastrophe is enormous. The disaster is big, the misery indescribable. It is beyond imagination—Allah help us."

In Tehran, the U.S. armed forces TV station broadcast a warning that further quakes were expected early today, and thousands of frightened persons poured into the capital's streets.

CALL IS HOAX

An American source said the station had received the warning in a telephone call purporting to come from the Tehran police. "The whole thing appears to be a hoax," the source said. The government radio reopened after midnight to broadcast repeatedly that the report was false and the people should return to their beds.

Today, U.S. Ambassador Julius Holmes apologized to Premier Alam for what he called a "thoughtless" warning.

The Canadian Red Cross So-

(Continued on Page 2)

Russia Protests U-2 Flight Over Siberian Coast

MOSCOW (Reuters) — Russia charged today that an American U-2 reconnaissance plane flew over Soviet territory near Japan last Friday.

Soviet Deputy Foreign Minister Georgi Pushkin handed a note to the American charge d'affaires, J. M. McSweeney protesting against the "gross violation" of Soviet airspace and saying that a warning about taking "retaliatory measures" against war bases used against Russia remains in force.

McSweeney told a reporter later his instructions from the American government about such notes was to "receive and transmit."

He said: "Of course I have no knowledge of any such occurrence."

McSweeney said his meeting with Pushkin lasted "just long enough to hear the note read."

The note said the U-2 flew over Russian territory and territorial waters for nine minutes east of Sakhalinsk on the east coast of the Soviet Union north of Japan.

The note said that "according to verified information" the U-2 plane "overflew the territory and territorial waters of the U.S.S.R. for nine minutes."

ASKS PUNISHMENT

It added: "The government of the U.S.S.R expects that the American government will rigorously punish the persons responsible for organizing this flight of an American warplane, and will take measures at once to prevent any further violations of the Soviet airspace.

"If this is not done, the Soviet government will take measures it will deem necessary to safeguard the security of its frontiers in the event of new violations."

The note said the Soviet government reserves the right to raise the question of "aggressive actions" by the United States at the General Assem-

(Continued on Page 3)

100 FATALITIES ACROSS CANADA DURING HOLIDAY

Second-Highest Total in History

By THE CANADIAN PRESS

Traffic accidents and drownings struck viciously during the long weekend to give Canada its worst Labor Day toll on record and the second-highest holiday fatality total in history.

At least 100 persons met violent death and the highway total of 71 exceeded the previous record of 62 on the Labor Day weekend of last year and Dominion Day of 1960.

The over-all toll exceeded the previous Labor Day record of 92 last year. High mark for any holiday was on Dominion Day of 1960, when 122 died.

EXCEED PREDICTION

The traffic fatalities this year far exceeded a preholiday prediction of 55 by the Canadian Highway Safety Council.

Multiple - death accidents pushed the traffic toll upwards in the period from 6 p.m. local time Friday to midnight Monday surveyed by The Canadian Press. Six persons died in one accident and five in another, in Ontario alone.

The fatalities by provinces, with traffic deaths bracketed:

Ontario 40 (28); Quebec 29 (21); British Columbia 14 (10); Nova Scotia 6 (5); Manitoba 5 (4); New Brunswick 2 (1); Saskatchewan 2 (1); Alberta 1 (1); Newfoundland 1 (0). Prince Edward Island was fatality-free.

24 DROWN

Twenty - four persons were drowned—10 in Ontario, seven in Quebec, two in B.C., and one each in Newfoundland, Nova Scotia, New Brunswick, Manitoba and Saskatchewan.

In Ontario, one person died in a fire and another was electrocuted. In B.C., a man was found dead beside railway tracks and a child choked to death while eating. One person was killed in a fall in Quebec.

The survey does not include natural deaths, industrial accidents, slayings and known suicides.

ONTARIO DEAD

Friday

Maurice Hall, 32, of Brantford, killed in a two-car collision on Highway 9 eight miles east of Kincardine.

Jacob Norsworthy, 81, struck by a car near his Hamilton home.

Saturday

Frank Halas, 67, and Mrs. Kathleen Marki, 35, both of Beamsville, killed on the Queen

(Continued on Page 10)

Strong Labor Force Had Little Appetite for Banners, Drums

By THE CANADIAN PRESS

Canada's 6,877,000-strong labor force celebrated its own holiday weekend with a convalescent exodus from the scene of its labors and little appetite for banners and drums.

The rush out of town, on bulging highways and extra trains and planes, was the most obvious proof. Those who did stay at home enjoyed sports from yachting to football, fairs and exhibitions, religious ceremonies and a few parades.

The weather in most parts of the country was perfect.

Montreal was the centre of Quebec province's weekend celebrations. The 10-day Quebec Exhibition which opened Thursday drew a crowd of 52,000 Sunday. At Quebec City crowds turned out to watch a 20-float parade organized by labor groups.

Ontario's big Labor Day celebrations were at the Canadian National Exhibition in Toronto, which reached its 3,000,000 attendance mark Monday.

Donald MacDonald, secretary treasurer of the Canadian Labor Congress, chose the occasion to warn that Canada may lose the struggle for economic survival unless labor and management achieve a more mature relationship. He spoke at a Labor Day luncheon at the CNE.

David Archer, president of the Ontario Federation of Labor, spoke at Hamilton and at Windsor. Joseph Morris, executive vice-president of the Canadian Labor Congress, demanded a more prominent role for organized labor in the planning of Canada's economy.

Ontario, which with 3,500,000 workers has the largest labor force in the country, produced a disappointing parade at Toronto. The column which drew 8,000 marchers last year and was expected to muster 10,000 Monday, was only 6,000 strong.

In B.C., Prime Minister Diefenbaker opened the Rogers Pass section of the Trans-Canada Highway where hundreds of cars lined up to make the "first" scenic trip through the mountains.

Wail of Prayers, Stench Of Death Hang Over Village

DAN-ISFAHAN, Iran (AP)—The little boy's face was stained with dried blood. He knelt beside the neatly-wrapped bodies of his mother, father and seven brothers and sisters.

Banging his head in the dust, he cried: "What shall I do, God, what shall I do?"

The wail of prayers and stench of death hung over this mud-walled village today, the centre of savage earthquakes which killed 3,500 of its inhabitants and left only 700 alive.

It was in the oasis village of Dan-Isfahan that the full horror of the quakes struck, strewing death and destruction that left only the mosque and one other building standing.

Lines of weeping workers, surrounded by women in veils frantically pounding their breasts in grief and crying for help, dug mangled bodies from the ruins, wrapped them in white cloth and bore them on torn-off doors and shop signs to graves on a hillside above the village.

Her eyes bulging in horror, the body of a woman lay tangled in the wreckage with her five children dead beside her. A barefoot man moaning quietly trudged past with the corpse of his baby son balanced on his head.

Stunned into silence, others pitifully probed the piles of mud bricks and wood and carried their few remaining possessions to safety—a kerosene lamp, an empty basket, piles of gaily colored quilts that were a jolting contrast to the village's sorrow.

Army troops and Red Cross workers hurriedly set up rows of tents where the few women and children who escaped death sat huddled in misery. Food trucks sped 20 miles across a cart track from the main road with bread. Lines of men carrying the flat loaves on their shoulders edged their way past others carrying corpses in the twisting, debris-strewn alleys.

In leather bucks, women drew water from the two remaining wells, but already it was turning muddy. With the water shortage and the stench of bodies, disease could spread like fire through the villages.

"Please help me, please help me," shrieked a woman crouched on the ground before a pile of wreckage where her husband and children were buried. Forlorn-looking donkeys, their owners dead, walked through the ruins.

"I was sleeping on the roof and I heard a great noise," an old woman wept. "I fell into

(Continued on Page 8)

Diefenbaker Taps Symbolic Piece Of Trans-Canada Road Into Place

REVELSTOKE, B.C. (CP)—Highway travellers picnic today where Prime Minister Diefenbaker and a host of others recorded history.

The prime minister tamped a symbolic piece of pavement into place at the summit of Rogers Pass Monday, then declared the Trans-Canada highway officially open to traffic.

"This historic event taking place on Labor Day is a deserved tribute to the workers on this vast project," the prime minister said. "This ceremony marks another step in the completion of the dreams of the fathers of Confederation — the dreams of a United and growing Canada that will move forward in faith that Canada's destiny will be ever greater and that it will remain an independent nation."

The crowd of about 300 sat and stood in a two-acre clearing beside the highway, enjoying the sunny weather that revealed the scenic beauty of the jagged, rocky peaks of the Selkirk Mountains, through which Rogers Pass runs.

The clearing, prepared at a cost of $200,000, including $25,000 for a stone-based, wooden-arched cairn marking the historic site, is a permanent picnic ground.

It sits between Mount Cheops and Mount MacDonald in the midst of Glacier National Park and at the 4,341-foot summit of Rogers Pass, discovered in 1881 by Major A. L. Rogers, then seeking a route for the Canadian Pacific Railway which now runs through a five-mile tunnel under MacDonald.

Works Minister Fulton, acting as chairman, described the 4,860-mile highway as a billion-dollar road. He said $700,000,000 had been spent on it between the start of construction in 1950 and August this year, $450,000,000 of it by the federal government.

COMING EVENTS

LADIES' TUESDAY AFTERNOON Bowling League, starting early in September. Any ladies interested in bowling contact Dot Wills WO 2-5116, or Mary Fletcher WO 2-3912. Ag30-S1-4-5

MOOSE SOCIAL EVENING WILL be held every Tuesday in the Moose Hall, 52 Victoria Ave., at 8. Admission 25c. Good prizes. M17-tf

Gregory Butler Injured When Car Overturns

A Belleville music teacher, Edward Gregory Butler, is resting comfortably in Belleville General Hospital this morning from injuries sustained in an automobile accident Sunday night on Highway No. 37.

Provincial police said Mr. Butler, age 22, was proceeding south on Highway No. 37 when his German-type car went out of control on the CNR overpass bridge. The car ripped out several guard rails, plunged down a 50-foot embankment, coming to rest in a field behind the oil tanks on the west side of the highway. Police said it was some time before a passing motorist found Mr. Butler and his overturned car.

Mr. Butler is reported to have sustained injured ribs, injuries to his left leg, bruises and lacerations.

Mr. Butler,, who lives most of the time in Toronto, taking advanced technique and training, was in Belleville organizing his fall classes.

His father, Mr. E. O. Butler, said this morning that his son was a very lucky boy, not being injured more seriously than he was.

Two Named To Council Of Bar Assoc.

Judge J. C. Anderson and Edward E. "Ted" Follwell of this city were appointed to the council of the Canadian Bar Association at the recent convention held in Halifax.

With Judge Anderson and Mr. Follwell were Messrs. R. A. Pringle Q.C., and W. E. Argue Q.C.

Mr. Pringle was removed from the returning aircraft at Lachine after suffering a stroke.

SOLAIRE
AN ENTIRELY NEW STYLE
SPORT GOGGLE
● Molded to fit the Face
● Break Resistant
3.98 Including Case
McKEOWN'S DRUG STORE
271 Front St. WO 8-6772
WE DELIVER

TO SERVE OUR MANY FRIENDS AND CUSTOMERS BETTER
Geen's Drug Store
PHONE WO 2-4551
ARE
OPEN ALL DAY
WEDNESDAY
EVERY – WEEK
8 a.m. Till 8 p.m.
FREE DELIVERY
Geen Drugs Limited
DIAL WO. 2-4551
PRESCRIPTIONS
FREE DELIVERY

J.P. Gaulin Wins $25 as Safe Driver

A Belleville man, J. P. Gaulin, has been awarded $25. from the safety club of his company, Traders Finance Corporation Limited in recognition of 25,000 miles of accident free driving.

The Traders Finance Corporation Safety Club is a company-sponsored program designed to promote safe driving habits amongst all Traders employees required to drive on business.

Personnel from each of the nearly 100 branches from coast to coast are eligible to participate in this safe driving program.

Four Charged With Assault of 15-Year-Old

Four youths were remanded until Friday when they appeared before Magistrate R. C. Jackson in city court here charged with indecently assaulting a 15-year-old Belleville girl.

Their names were given as Lorne Hailey, L. Moore, Dennis Mullen and Adrian Mullen.

The four were remanded on $200 cash bail or $500 property bail.

They will appear before the magistrate on Friday at which time their plea will be taken and evidence in the case given.

Pamphlets Explain New Motoring Laws

Two new pamphlets are available at the local automobile licence bureau on Front Street for motorists. They explain the context and operation of some recent pieces of legislation which have come into effect in Ontario.

One gives the new or revised account of the demerit points system and its operation, whilst the other gives an outline of the provisions of the new motor vehicle accident claims act. This latter act requires that an automobile owner be able to either provide proof of liability coverage for his car or proof that he has paid the $20 uninsured motor vehicle fee at all times that his car is being operated.

Smallpox Scare Quarantine Ends

TORONTO (CP) — Quarantines on three persons who have been restricted to a suburban East York house for 17 days because of last month's smallpox scare were lifted Monday.

They are Rev. James Orr, whose son contracted smallpox, and Mr. and Mrs. Ernest Ranney, with whom he was staying.

COMMONWEALTH

(Continued From Page 1)

The Canadian team, led by are sending high-powered delegations.

Prime Minister John Diefenbaker, is due here Friday. External Affairs Minister Howard Green will accompany the Canadian leader.

British Prime Minister Harold Macmillan, who will preside at the conference, has given repeated assurances that Britain will not join the six-nation European Economic Community unless the Commonwealth's vital interests are protected.

Lord Privy Seal Edward Heath, Britain's top negotiator at the Brussels talks, has made considerable progress toward getting an outline of the terms under which Britain could join.

But Macmillan's hope of getting a complete outline of an agreement on Britain's application received a severe setback at the beginning of August, when a weary Heath and the six Common Market ministers adjourned their marathon talks with vital points unsettled.

Heath now has dropped his demand for "comparable outlets" in the Common Market for Australian, New Zealand and Canadian farmers if Britain joins.

WANTS PRICES DOWN

He is trying to win reasonable future opportunities for Commonwealth farm products, and wants the Six to agree to keep future farm prices low enough to discourage European farmers from producing enough to make Europe self-sufficient, thus giving outsiders a chance.

But the signs are that Australia and New Zealand are likely to oppose the approach.

The Commonwealth conference brings to London the leaders of some 700,000,000 people, about one-third of the world's population. They represent Canada, Australia, New Zealand, India, Pakistan, Ceylon, Ghana, Malaya, Nigeria, Cyprus, Sierra Leone, Tanganyika, Jamaica, Trinidad and Tobago.

The Rhodesia-Nyasaland Federation, though not a full Commonwealth member, will be represented by its federal prime minister, Sir Roy Welensky. The colonial territories of British Guiana, Kenya, Malta, Singapore and Uganda are sending ministerial representatives.

Girl Charged After Accident

A 17-year-old Belleville girl, Joan Woodward, daughter of Thomas E. Woodward, 375 Front Street, has been charged by city police with careless driving as the result of a two-car accident on Cannifton Road last Saturday.

Police said a car proceeding north on Cannifton Road, driven by Mrs. Esther Marie Peck of R.R. 1 Corbyville, was in a head-on collision with a southbound vehicle driven by Miss Woodward.

It is alleged by police Miss Woodward was proceeding on the wrong side of the street when the accident occurred. Damage to both cars was extensive. Miss Woodward was taken to hospital suffering concussion and leg injuries. A passenger in the Woodward vehicle, Lucine Trottier of Toronto, was also admitted to hospital with minor injuries.

SHOW SUPER PLANE

FARNBOROUGH, England (AP)—An 11-foot model of a supersonic airliner designed to fly from London to New Yrk in about 3½ hours was displayed Monday at the preview of the Farnborough Air Show. The delta-winged 100-seat jet is intended to have a speed of 1,400 miles an hour.

NOW IN CANADA
Sominex Tablets
● Sominex contains a special combination of medical ingredients to help induce gentle, restful sleep.
● No prescription required.
20 TABLETS ONLY
1.50
Duff's - Drugs
Your Friendly Store
WO 8-7928 Free Delivery
Open Tonight 'till 8.00

Local Rinks Win Top Prizes In Tourney

Delightful weather, splendid bowling and fine hospitality featured the annual tournament for the John Shaw Memoriay trophy and accompanying prizes at the Belleville Lawn Bowling Club greens on Labor Day holiday. There were 36 rinks in competition from throughout the district and which included mixed doubles from Kingston, Campbellford, Trenton, and a number of rinks from the local club.

This tournament is chaired by Orlo Smith and has been since its inception and is sponsored by Shaw's Men's Wear store on Front Street. It was the idea of William Shaw, now proprietor of the store, and it has been a pronounced success. The late John Shaw and his wife, the late Mrs. Winnifred Shaw, were ardent and enthusiastic members of the Lawn Bowling Club for many years. Although Mr. Shaw never accepted many offices in the men's section he was always one of the faithful attendants at the club and won many prizes in tournaments throughout the district. His wife was also a highly respected member of the women's section and an accomplished lawn bowler. As the president of the club, William VanTassel so aptly put it while welcoming the bowlers, "They have been sadly missed in our club." The chairman of the tournament, Orlo Smith, also thanked Mr. William Shaw for his continued interest in the success of the club.

Belleville rinks were conspicious in winning prizes at the tournament as the first three winners were all from the local club and it was not until the last bowl was bowled was the order of finish settled. Mrs. Elsie Humphreys with her partner, Ralph Tuck, won the first three-game high with a count of 54 plus six and was closely followed by Mrs. Carm Lott and Bruce Miller with 52 plus 8. In third place was Mrs. Grace Clapp and Claude D. Tice with 49 and in fourth place was Mrs. May Lowe and Doug McQuorodale of Kingston with 45.

KINGSTON RINK WINS

The two-game high winner was another Kingston rink of Mrs. Lottie McAdoo and George Tulloch with a score of 50 plus seven, while Miss Winnie Smith and Bert Batchelor won the one-game high score with a count of 49 plus two. The prizes that were awarded were much better than usually given at tournaments around the district and this was due to the generosity of the sponsor.

For some time the members of the club with "Jerry" Hyde as general chairman have been conducting a draw on a bond in order to get needed finances to make improvements to the clubhouse and property and the draw was conducted shortly before the awarding of the tournament prizes. Ald. Walter Elliott was asked to pull the winning ticket and Claude D. Tice was the winner. The greens were in exceptionally fine condition due to the hard work of the greens keeper, Charles Mathews and many remarks were passed on the fine condition of the lawns. The bowling was keen and the competition really tough and all the winners certainly deserved their laurels. During the day the members of the women's section served sandwiches, deserts and coffee and did a land office business throughout the day. It was a most enjoyable tournament and no doubt the entry list will be heavier next year.

Constable At Kingston Denies Charges

KINGSTON (CP)—Const. Roy Bulloch, 30, suspended from the Kingston city police Thursday on charges of disobeying orders regarding the use of firearms, submitted a written denial of the charges during the weekend.

Police Chief Robert Nesbitt now will set a date for a hearing.

Bulloch was suspended following an incident Aug. 25 in which Arthur Jackson, 21, claimed police tried to run him down with a cruiser, shot him in the back as he fled and then beat him up.

Five stitches were needed to close a bullet wound in Jackson's back.

He will face a charge Sept. 14 of having liquor at a place other than his residence.

BARBECUE SAUCE

In grill barbecuing, the sauce should not be brushed on until five or 10 minutes before cooking is complete to avoid burning and flavor loss.

Obituaries

LAWRENCE "Gilly" GOYER

Former amateur and professional hockey player and well-known among sports enthusiasts in the city, Lawrence "Gilly" Goyer, 102 Front Street, died Sunday in Belleville General Hospital from a heart attack he suffered about a month ago. He was in his 59th year.

Born in Belleville, he was the son of Mr. and Mrs. Augustus Goyer and had always made his home in Belleville.

He played hockey with Belleville teams and later turned professional playing with St. Louis, Minneapolis and St. Paul from 1928 until 1937. He was a commercial fisherman by trade. He never married. He was a member of St. Michael's Church.

He is survived by one brother, Fred Goyer of Guelph, and two sisters, Mrs. Albert (Lena) Wilde of Montreal East and Mrs. Arthur (Helen) Hurst of St. Hyacinthe, Que.

Resting at the John R. Bush Funeral Home; the funeral announcement appears elsewhere in this edition.

JAMES HENRY (HARRY) TATE
Madoc

In failing health since 1957, when he was forced to retire as maintenance foreman with the Ontario Hydro, James Henry (Harry) Tate of Madoc died in Belleville General Hospital on Sunday. He was in his 64th year.

Born at Walmer, Ont., he was the son of the late Mr. and Mrs. William J. Tate and had lived at Madoc for the past four years. He had previously lived at Kellar's Bridge and at Millbrook. He was with the Hydro for 37 years.

Keenly interested in juvenile sports, Mr. Tate spent many hours in driving and arranging transportation for the Madoc softball team.

He was a member of the Presbyterian Church and was a 25-year member of IOOF No. 179, Madoc, and was a life member of Madoc Lodge AF and AM No. 48. He also belonged to the Scottish Rite, No. 62, at Kingston, and was an honorary member of the Hydro long-service club.

He was well known throughout the district and highly respected by all who knew him.

He is survived by his wife, the former Isabel "Tot" Whitten, a daughter, Mrs. Charles (Helen) Murphy of Steenburg, and five grandchildren.

Also surviving are a brother, Charles E. Tate of Eldorado, and a sister, Mrs. C. (Pearl) Bryan, of Brockville.

Resting at the Mackenzie Funeral Home, Madoc; the funeral announcement appears elsewhere in this edition.

MRS. CATHERINE BROWN
(Detroit, Mich.)

In ill health for the past eight days, Mrs. Catherine Brown, of 338 South Junction Ave., Detroit, Michigan, died Saturday in Belleville General Hospital. She was in her 91st year.

Born on Amherst Island, she was the daughter of the late Mr. and Mrs. John Deennee and had lived in Detroit for the past 44 years. She had previously lived at Point Anne.

She was a member of the United Presbyterian Church in Detroit.

She is survived by her husband, John Eggleton Brown, a son Norman of Detroit, and three daughters, Mrs. Walter (Thressa) Boatz, Mrs. Stephen (Gladyse) Jubinski, and Mrs. Tony (Marjorie) Everhart, all of Detroit.

A sister, Mrs. Ernest (Minerva) Teney of Ameliasburg, 12 grandchildren, 26 great grandchildren and one great great grandchild, also survive.

The body was forwarded from the John R. Bush Funeral Home to Detroit for burial.

MRS. EFFA M. COOK

The funeral of Mrs. Effa M. Cook was held from the Thomas C. Thompson Funeral Chapel on Monday afternoon. Rev. H. M. Davis assisted by Rev. B. O. Boyle conducted the service in the chapel and also the committal rites at Belleville Cemetery.

The bearers were Donald McKinney, Edward Buchanan, James Buck, Arthur Powell, Michael Mallory and Donald Baxter.

MISS SUSAN L. WILLIAMS

The funeral of Miss Susan Louise Williams was held Monday afternoon from the John R. Bush Funeral Home where service in the chapel was conducted by Rev. Roy Vessey. Interment was in Belleville Cemetery.

The bearers were Roblin McMurter, David Long, Floyd Taylor and Leslie Hudgins.

RAYMOND GARFIELD LUCAS

Funeral service for Raymond Garfield Lucas was held Saturday from the John R. Bush Funeral Home where service was conducted by Rev. Alexander McDowell. Interment was in Belleville Cemetery.

Honorary bearers were Douglas Moxam, Everett Wood, Clinton Vader, Sandy Blackburn, Jim Tugnette, Bob Totten, and Jack Casey.

The active bearers were Gary, Arthur, Ron, Tom, Donald, William Lucas.

JOHN J. BYRNE
(Roslin)

Lifetime resident of the Roslin area John J. Byrne died at his home on Sunday. He was in his 67th year. He had been ill for the past two months.

Son of the late Mr. and Mrs. James Byrne, he had farmed in the Roslin area and was a member of St. Charles' Church at Read and belonged to the Holy Name Society.

He is survived by his wife, the former Mary Haig, four sons, Rev. Gerald Byrne of Kingston; Rev. Leo Byrne of Wolfe Island; Robert of Oshawa and Lary, at home, and one daughter, Mrs. Patrick (Sheila) Tonner of Stoney Creek.

Also surviving are five sisters, Mrs. Edward (Cecilia) Murphy, Toronto, Mrs. William (Kathleen) McGinnis, of Roslin Mrs. Patrick (Mary) Buckley, Roslin; Mrs. Vincent (Sarah) Fenucan, of North Augusta and Mrs. William (Margaret) Buckley of Roslin.

Resting at his residence; the funeral announcement appears elsewhere in this edition.

NUMBER

(Continued From Page 1)

ciety authorized a $10,000 cash grant to Iran and said it is prepared to provide more assistance if requested.

The Red Cross accepted the offer of an RCAF Yukon transport aircraft to take relief supplies to Iran.

OFFERS HELP

President Kennedy sent a message of sympathy to the Shah and the people of Iran and offered whatever help was needed. The president cabled Ambassador Holmes instructing him to provide all available assistance.

Holmes delivered a $10,000 cheque, and the American Red Cross cabled another $10,000. The state department said U.S. relief measures would exceed $500,000 in cost.

The world headquarters of CARE in New York directed its mission chief in Iran to hurry $100,000 worth of food and other assistance to the stricken area.

The League of Red Cross societies in Geneva forwarded its member societies an Iranian appeal for emergency shipments of tents, blankets, antiseptics, sedatives, antibiotics, vitamins and cash gifts.

Two-Toned Zinnia

Mystery writers never wrote about it and Perry Mason has never gone to court about it but the Belleville area definitely has what might be entitled The Case of the Psychotic Zinnia. This split personality of the garden occurred amongst a group of zinnias planted by Russell Flagler of R.R. 7, Belleville, alongside his house.

Instead of coming out into bloom in one color it assumed two hues, pink and orange, with the colors being evenly divided down the middle of the bloom.

BIRTHS

O'SHAUGHNESSY — Mike and Joyce O'Shaughnessy are happy to announce the arrival of a little brother for Pattie, Michael Joseph, born Tuesday, September 4, 1962 at Belleville General Hospital.

DEATHS

TATE, James Henry (Harry) — At Belleville General Hospital on Sunday, September 2nd, James Henry (Harry) Tate of Madoc, beloved husband of Isabel (Tot) Whitten, in his 64th year.
The funeral will be held Wednesday, September 5th, with service at 2.00 p.m. at the Mackenzie Funeral Home, Madoc; conducted by Rev. R. A. Milley.
Interment Lakeview Cemetery.

CAMPBELL, Jessie M. — At the Trenton Memorial Hospital on Monday, September 3rd, Jessie M. Campbell of 36 Spring Street, daughter of the late Mr. and Mrs. Fred Campbell and dear sister of Mrs. Jesse (Hilda) Goodsell of Trenton; in her 66th year.
Resting at her residence, 36 Spring Street, where service will be held on Wednesday, September 5th, at 2.00 p.m. Rev. J. A. Payton officiating.
Interment at White's Cemetery. Funeral arrangements by the Weaver Funeral Home, Trenton.

GOYER, Lawrence "Gilly" — At Belleville General Hospital on Sunday, September 2nd, Lawrence "Gilly" Goyer, 102 Front Street, in his 59th year.
The funeral will be held on Wednesday, Sept. 5th, from the John R. Bush Funeral Home to St. Michael's Church for Requiem Mass at 9.00 a.m.
Interment, St. James' Cemetery.

BYRNE, John J. — At his residence at Roslin on Sunday, September 2, 1962, John J. Byrne, in his 67th year.
The funeral will be held on Wednesday, September 5th, under the direction of the Funeral Residence of George F. O'Brien with Requiem Mass to be celebrated at St. Charles' Church at 10.30 a.m.
Interment, St. Charles' Cemetery, Read.

BROWN, Catherine — At Belleville General Hospital on Saturday, September 1st, Catherine Deennee, beloved wife of John Eggleton Brown, 338 South Junction Ave., Detroit, Michigan, in her 91st year.
The body was forwarded from the John R. Bush Funeral Home to the Ferguson Funeral Home at West Port Street, Detroit, for funeral service on Wednesday, Sept. 5th, at 11 a.m. with Rev. Donell Shaw officiating.
Interment Woodmere Cemetery.

CARDS OF THANKS

I wish to express my sincere thanks to Rebekah Lodge, my many kind neighbors and friends for gifts, fruit, flowers, cards and visits during my recent illness. A special thanks to Reverend Quirk, Reverend Woodcock, Dr. Empson and staff of 2nd West, Belleville General Hospital.
Mrs. Ellen Rigby.

I wish to thank all my friends who sent me gifts of candy, flowers and fruit, also those who sent cards of best wishes, during my stay in Kingston General Hospital.
C. H. Jezzard

Pinkston & Luscombe
FUNERAL DIRECTORS
60 Victoria Ave. Dial
at Church Street WO 8-5736

FLOOR SANDING AND FINISHING
GLEN ELLIOT
126 Dufferin Ave. WO 2-3690

Belleville Unit of the
CANADIAN CANCER SOCIETY
Office at 224 Pinnacle St.
WO 2-0686
Hours: 2 to 4 p.m.
Monday through Friday
For organizations wishing films and literature on "Cancer" contact
MISS MILDRED HALL
WO 8-6320 after 5 p.m.
CANCER SOCIETY MEMORIAL CARDS
available at office

SCHRYVER'S PHARMACY
214 FRONT STREET DIAL WO 8-9128
Open Wednesday
ALL DAY TO 8.00 P.M.

LONS MEMORIALS
ON EVERETT STREET OFF WEST MOIRA
Designers and Suppliers
of
NATURAL GRANITE MEMORIALS
BRONZE PLAQUES
MARBLE MEMORIALS
LONITE MEMORIALS
CEMETERY INSCRIPTION WORK & CLEANING.
—NEW HOURS—
Open Fridays 'til 9.00 p.m.
Ample Parking for Your Convenience
W. A. LOWEN, Manager
LONS STONE WORKS LIMITED.
100 Everett Street Belleville
Phone WO 8-6897

RICHARD HUDNUT
Quick
Home Permanent

$1.49 Special Sale
reg $2.00 size
...h crystal-clear waving lotion
for deep take curls
Limited Time Offer
STORE NAME
DOLAN THE DRUGGIST
WO 2-3406
FREE MOTOR DELIVERY

Rev. Ron White Goes to Mission Field in Africa

A special missionary offering of over twelve hundred dollars was raised at Calvary Temple on Sunday evening to help defray travelling expenses of the Reverend Ronald White, the Temple's first foreign missionary, who is leaving shortly for Liberia, West Africa, with his wife and three children.

The Rev. Mr. White is a graduate of Belleville C.I. & V.S. and the Eastern Pentecostal Bible College, Peterborough. He has held pastorates in the Province of Quebec, Ontario and Vermont, U.S.A. Mrs. White is also a graduate of the Bible College and a gifted preacher.

Guest preacher for the occasion was the Reverend James Montgomery, National Sunday School Director, Toronto, who brought greetings from the missionary department. Quoting Saint Paul's words in 1 Corinthians 16:9, 'For a great door and effectual is opened unto me, and there are many adversaries', Mr. Montgomery stated: "The doors are open now to the Gospel in Africa but it is also true that there are many adversaries. The glorious Gospel has brought spiritual liberation to many but there is great opposition from the Communists.

REDS SET ON AFRICA

"The Communists have set their hearts on Africa. There is not a ship that docks at an African port that is not loaded with tons of Communist literature. It is well prepared and beautifully illustrated and is being stuffed into the eager hands of the people free of charge. The Communists took some of the cream of African youth to Russia and trained them in the Marxist doctrine, then returned them to Africa to disseminate their devilish teaching".

Recently returned from a tour of the African mission fields, Mr. Montgomery stated, "The great cry of Africa is still ringing in my ears: 'tell us about God!' We must spread the Gospel at a greatly accelerated rate before the doors are closed as they were in China. May God bless Ron and Laura as they go to preach and broadcast the Gospel to those who need Jesus Christ".

Speaking of his missionary call, the Reverend Mr. White said: "It was in Calvary Temple a few years ago that I heard Christ died for my sins. Even though I lived what I thought was a good moral life, I realized that was not enough. I knelt down at the altar and accepted Christ as my personal Savior.

RADIO CHIEF INTEREST

"While attending B.C.I. my hobby and chief interest in life was radio. Then I was able to secure the type of job I always wanted at the Northern Electric plant, with wonderful chances of advancement. But God was calling me into the ministry. Going to Bible College I felt the call of God to go to the foreign mission field. For six years there seemed to be no open door, but I was willing to go anywhere and wait God's time. God does not have a watch and figure time as we do but He has a schedule and if we are faithful He will guide and direct in His own good time. Thus tonight I can stand here as one of God's servants, able to proclaim that the Lord will do anything for us that we have faith to believe for.

"It is the Lord's will that His word be preached in Liberia as a witness. Once Communism gets into a country it is practically impossible to get in with the Gospel. We will have no electricity, no conveniences of any kind. However, we are admonished in Scripture not to lay up for ourselves treasures on earth where moth and rust doth corrupt and thieves break through and steal but to lay up for ourselves treasures in heaven. We lay up treasures in heaven by sacrificing comfort and luxury, giving of our substance and working for God to the best of our ability. The job before us is tremendous and we cannot do it in our own strength. We need the prayers of God's people that He will sustain and empower us to do His will."

The Reverend Dr. Laurie Price, who was in charge of the service, was visibly moved with emotion as he expressed his gratification that one of the Temple boys was entering the foreign field. "Many of our young people from the Temple are preaching the Gospel all over the American Continent and I am happy for that," said Doctor Price; "but I always prayed that we would send out missionaries to the regions beyond. Ron is our first foreign missionary and I pray that others will follow. I want this to be a great missionary church.

SHARP "EYE"

The 48-inch Schmidt telescope at Palomar Observator revealed as many as 50,000 galaxies in an area of the sky that seems Dipper-sized.

County Council to Hear, Discuss Committee Report On Hospital Facilities

Hastings County Council at their regular summer session being held this week will hear the report of the special city-county committee on the need for additional accommodation facilities at Belleville General Hospital.

The special committee was named earlier this year to inquire into all aspects on the need for additional hospital accommodation. The report was scheduled to be heard by county members this afternoon.

The committee report will be one of the most important matters to be dealt with at this week's session.

Council is being asked to approve of the request of two small sections in Sidney and Tyendinaga townships to be transferred from the Bay of Quinte District High School area, so that students can attend schools closer to home.

WANT TO GO TO TWEED

A small section of North Sidney township wants students to be allowed to attend the Stirling-Rawdon high school, while two students in north Tyendinga want to attend at the Tweed high school.

By-laws covering the two requests are expected to be considered by the council at their first meeting in 1963.

At a special meeting earlier this year council took no action on the request of the Deseronto School Board to be allowed to close their high school and to allow students to attend at Napanee. The Deseronto school has an enrolment of approximately 80 students of which over 30 are reported desirous of attending at Napanee.

A moment's silence was observed by council members this morning in honor of two former county wardens, Henry Larkin and Peter McLaren, both of whom died in recent weeks. County Clerk Carl Bateman expressed the appreciation of himself and his family for county sympathy extended in the recent death of his father.

A county resolution of earlier in the year calling for the full rate differential between standard ward care and semi-private and private rooms at hospital to be set aside for use in providing new hospital accommodation has met with mixed reception.

LETTER RECEIVED

This morning correspondence from provincial government officials recognizing receipt of the resolution were received by council members.

However, it was noted by Warden Harold Varty that the resolution had been defeated by the Ontario Counties Association. At the same time the resolution had received the unanimous approval of the Ontario Municipalities Association.

Health Minister Dymond advised that the resolution should be taken up with the Ontario Hospital Services Commission with whom part of the rate differential is now shared by hospitals.

The need for a juvenile detention room is still being considered by county council. The local Children's Aid Society had agreed to construct a detention room at their Highland Ave. receiving room but a request for a zoning change to allow its construction was turned down by the Ontario Muncipal Board following objection from residents in the area.

LOOK FOR SOLUTION

County CAS representative, Reeve J. N. Brown, said it was the responsibility of the county to provide such a detention room and they were still looking desperately for a solution to their problem.

And county councillors feel that the open season for deer should be extended to include areas where there is now no open season.

A letter from the Department of Lands and Forests indicated that white-tailed deer were becoming plentiful in the southern part of the province and were doing considerable crop damage, as well as causing accidents on the highways. The deer to some extent were also claimed to be spreading disease among cattle.

The suggestion is that the open season in the now closed areas be Nov. 5, 6, 7, at the same time as the regular hunting season. No dogs would be allowed and only shotguns would be used.

Bancroft Deputy Reeve Allan Bronson said if the deer were moving south it was the result of their being chased out of the north by the wolves and not because of any lack of food.

He felt a decrease in the wolf population would see the deer remain in the north where they would be less of a nuisance.

Councillors To Tour North Part of County

As part of their regular sessional duties this week, Hastings County councillors on Wednesday will take an educational tour through the northern part of the county.

The trip is being arranged by Reeve Tracey Adams, chairman of the county agricultural committee, who has planned an all-day tour to take in the county reforestation area at Bird's Creek north of Bancroft and also privately - owned reforestation areas in the north.

About 45 persons are expected to make the tour which will leave Belleville at 9 a.m.

RUSSIA

(Continued From Page 1)

bly of the United Nations.

The U-2 achieved world-wide notoriety following the shooting down of American pilot Gary Powers when he was flying one over Russia in May, 1960.

Three single-seater U-2s recently were stationed in Britain. They were said to be carrying out high-altitude weather research over the North Atlantic

WRECKED CONFERENCE

Premier Khrushchev's anger over the Powers flight resulted in the wrecking of the 1960 four-power summit conference in Paris with President Dwight D. Eisenhower and British and French leaders.

The note said this "gross violation of the Soviet frontier is of a flagrantly provocative nature" and it recalled the grave international complications brought about by the Powers' flight.

The note said in connection with the new flight of a U-2 plane over Soviet territory, a legitimate question arises:

"What is this — a revival of the old piratic practise of the previous government, condemned by President Kennedy himself, of a provocative act of the bellicose United States quarters which would like to create a new international conflict, like the conflict of 1960, and to aggravate the situation to the maximum?

"The United States government must furnish a clear answer to this question." the note said.

GIVES WARNING

"In connection with the news received of late about the activation near the Soviet frontiers of American reconnaissance U-2 planes, based in other countries, the Soviet government again confirm its earlier serious warning about the grave consequences for the countries whose governments grant their territory to American warplanes for preparing and committing invasions into the confines of the U.S.S.R.," the note said.

"The government of the Soviet Union also states that its earlier warning about the taking of proper retaliatory measures, including the rendering harmless of war bases used against the U.S.S.R remains in force."

MVD CHANGES NAME

MOSCOW (Reuters) — Russia officially wiped out Monday the title "ministry of internal affairs"—the MVD; which still reminds Soviet citizens of Stalin era terror. In future it will be "ministry of public law and order."

Two Montreal Youths Sent To Reformatory

Two Montreal youths were given reformatory sentences in city magistrate's court this morning by Magistsate R. C. Jackson, when they appeared on a charge of armed robbery, theft of a revolver and an automobile.

Pierre Delaney, 17, received one year definite and one year indefinite less one day after pleading guilty to a charge of armed robbery; and three months concurrent on a charge of theft of a .38 calibre revolver and theft of a car.

Andre Martel, 21, also received one year definite and one-year indeterminite less one day on a charge of armed robbery and three months concurrent on a charge of stealing a .38 calibre revolver and auto.

An OPP Constable from the Marmora detachment told the court that on August 18, shortly after midnight, Chief Constable M. Brown permitted the two accused persons to have lodging for the night at the Marmora Police department. During the night the two men began to wander about the office and found the .38 calibre revolver in a drawer.

They then walked west on highway no. 7 until they came to a service station just inside the western town limits. Here they made a purchase and while they were there, Mr. Alex Mack of R.R. 3, Havelock, proceding home from work, also stopped at the garage.

The two accused persons asked Mr. Mack if they could have a ride and he told them he was only going a short way and they said that was ok. They got into the car with Mr. Mack. Martel in the front seat and Delaney in the rear.

Aprpoximately one mile down the road, Delaney riding in the rear, pushed a revolver into Mr. Mack's back and told him to pull over onto the shoulder of the road. Here they made him remove his clothes, leaving him with only his underwear and his socks.

The Constable said Martel then got into the driver seat and motioned Mr. Mack to get in. Delaney remained in the back seat.

After proceeding another five or six miles further west on highway no. 2, they turned north on highway no. 28 where they let Mr. Mack out of the car. He walked about one mile to the nearest house where he phoned police.

When the two men were apprended on highway no. 28 at a service station, they were wearing Mr. Mack's clothes and his wallet and the revolver taken from the police station were found in the car. Legal aid was given by Mr. Templeman.

Thousands Wend Way Back To School

It was "back to school" for thousands of elementary and high school children in Belleville and district.

As was expected school officials reported registrations up over that of a year ago but a complete picture of school enrolment was not available at press time.

By late morning high school students had received the list of books which they will require during the upcoming school term and had descended onto the downtown area where book stores were being invaded for new books and other school supplies.

MUSHROOM TREAT

Washed, sliced and fried in seasoned butter, mushrooms make a tasty addition to any gravy or casserole dish or can be a side dish.

Trenton News

By [illegible]

—Bill MacInnis, winner of the men's open golf tournament at the Trenton Golf and Country Club, yesterday, accepts the trophy from Ralph Weaver, right, golf chairman. Par for the course is 70. Bill hit it right on the head.

Bill MacInnis Wins Men's Open Golf Tourney

TRENTON — Winner of the 15th annual men's open golf tournament at the Trenton Country Club yesterday was Bill MacInnis of the RCAF club. Mr. MacInnis went around the course in a par 70.

Winner of the prize for second low gross in "A" flight was Carl Charlton with a 73. Third low gross went to B. Bowen of Peterborough.

First low net in "A" flight was taken by D. Baker with a 66; second low net, Wm. Mack of Trenton, 68; third low net, M. May of the Kawartha club, 67.

In "B" flight, first low gross went to P. Evans of the Kawartha club for a 78; second low gross, S. Holmes, Trenton, 79; third low gross, R. Klingspon, Trenton, 79.

First low net for "B" flight was J. Damant, Dundas Valley, 68; second low net, A. Warren, Napanee, 69; third low net, L. Verhelst, RCAF, 70.

In "C" flight, first low gross went to B. Fines of Trenton with an 81; second low gross, H. Aziz, Trenton, 82; third low gross, D. Campbell, RCAF, 83

Also in "C" flight, first low net was L. Blanchard, RCAF; second low net, S. Bryceland, Trenton; third low net, Paul Tripp Trenton.

The day's most honest golfer was John Graham of Napanee with 115 for the course.

Sixteen area clubs were represented at the meet with 125 golfers starting. Prizes totalled $600 in value.

Arrangements were carried out by Trenton golf chairman, Ralph Weaver, and golf pro Mike Slobodian. Games captain was Clarence Niddery; handicap chairman, Carl Charlton; prizes, Bruce Cardy and Ken Bailey; presentations, Jim Duncan, Ralph Weaver, Doug. Bannon and Ken Bailey.

Will Be Inducted

TRENTON — Next Wednesday night, Rev. Douglas A. Wilson, B.A., of Sydney Mines, N.S., will be inducted as minister at St. Andrew's Presbyterian Church in East Trenton, Mr. Wilson replaces the Rev. D. C. McLelland, who moved from Trenton several months ago.

28 Boats Use Lock During Busy Weekend

TRENTON—Over the weekend, 28 boats were locked through Lock No. 1 of the Trent Canal bringing this year's total to 837. That's 125 more than last year's final total.

Twenty five percent of the questionnaires given to boat operators at the government dock have been mailed back from Lock No. 7 with interesting comments and suggestions for improvement of the Trent waterway. A ratio of two to fifty operators have complained about weeds in the bay and Trenton harbor. One standard complaint is the lack of toilet facilities on the Trenton dock, and, say the boat operators, more hydro outlets are needed. One operator said that "there were so many nice people in Trenton."

RCAF scuba divers have been down around the Stoney Point area, exploring the wreck of a large wooden boat, the John A. MacDonald. Divers have located the anchor chain but the anchor itself is buried in deep mud and presents a problem if it is to be lifted to the surface. The boat lies in eight feet of water.

Youth Wounded By Stray Shot From Hunters

TRENTON — Raymond Richard Ellis, 17, of RR 2, Carrying Place, was accidentally shot in the leg around 1.15 p.m. yesterday, while riding his bicyce in the vicinity of a field in which Joe Riga 32, of Trenton, and Robert Ellis, 19, were hunting. The youth was taken to Trenton Memorial Hospital where he is reported to be in satisfactory condition. The accident occurred half a mile west of Carrying Place.

West Toronto Man Drowned At Presqu'ile

TRENTON — Boleslaw Pawlowski, 39, of 603 Wellington St., West Toronto, was drowned at Presqu'ile Point around 7 p.m. Friday night, while wading off the camping area with a friend, Ivan Chometa, also of Toronto.

Provincial police at Brighton say that Mr. Pawlowski, a non-swimmer, evidently stepped off a ledge in the lake. Divers from Brighton recovered his body around 8.25 p.m.

The area where the men were wading, while unsupervised, was considered relatively safe. No drownings have taken place in this immediate area for the past six years.

Mr. Pawlowski is survived by his wife, Martha, and by two children, aged 14 and 9.

Man and Child Hurt In Separate Mishaps

TRENTON — Douglas Genereaux of Trenton was treated for burises and swelling to his leg at Trenton hospital Saturday afternoon, following an accident on Sidney St. Police say that Mr. Genereaux was a passenger in a car driven by 18-year old Ronald Wayne Wood of 5 Water St. Trenton, which tipped over on its side, when it slid in loose gravel at the side of the road. The driver was not injured.

Around 5.45 p.m. on Saturday, six-year-old Joseph Le Cair, the son of Mr. and Mrs. Joseph Le Cair, 45 Leopold St., Trenton, sustained bruises to his chest, head, neck and left leg when he was knocked to the pavement from his tricycle by a car driven by Neil Oberholzer of Carrying Place Road. The young boy was treated in the emergency ward at Trenton hospital by Dr. E. W. Dow.

Police say that Mr. Oberholzer was turning onto a side street from Dundas St. East when the accident occurred. His vision was obscured by a passing car, Mr. Oberholzer told police, and he failed to see the child.

Wins Two Medals For Singing at CNE

TRENTON — Last Tuesday night, Allison Liversidge, 17, of 200 King St., Trenton, won a first-place gold medal for contralto under 20 at the Canadian National Exhibition music festival. Wednesday Allison received a bronze medal for third place in open competition. On Friday, Allison again competed, but did not place. Her marks in the first two competitions were 84 and 82.

SIDEWALK DEFROSTER

HALIFAX (CP) — The Maritime Telegraph and Telephone Company has installed Halifaxs first automatic snow removal system, a network of electric cables laid under the sidewalk to melt snow as it falls.

GUERRILLAS

(Continued From Page 1)

French) war of liberation," the communique said.

"These arms were kept at the frontiers . . . and were brought into the national territory after independence . . . today they are utilized tragically against fighters who during 7½ years conducted the war of liberation"

VOW TO STAY

Out-gunned guerrilla detachments took up defence positions in the suburbs of Algiers and vowed to hold the capital.

Advance elements of Ben Bella's 30,000 regulars were reported in the Medea area, 55 miles south of Algiers. Another column bypassed Orleansville and was reported less than 100 miles southwest of the city on the Oran-Algiers highway.

Some retreating guerrillas blew up bridges and barricaded mountain passes in an attempt to slow the Ben Bella thrust. But mostly guerrillas fled or surrendered after brief encounters with the regular troops commanded by Col. Houral Boumedienne, the army chief of staff.

CHEER REGULARS

Civilian crowds organized by the guerrillas to block the invading soldiers' routes often cheered the regular army instead.

The small guerrilla forces, equipped with rifles and light machine-guns, were no match for the army with its Communist bloc artillery, mortars and heavy machine-guns.

Ben Bella told reporters in Oran that his forces were under orders to avoid bloodshed where possible and that his advancing troops had "their rifles on their shoulders and their cannon covered with tarpaulins."

He said the political bureau, Algeria's de facto civilian government, is determined to re-establish its authority in Algiers, taken by the wilaya 4 guerrilla command Aug. 25.

OPEN ALL DAY Wednesday

LITTLE'S PHARMACY

Plenty of Free Parking

Mr. "Jim" T. Barton Phm. B.

164 N. Front St. WO 2-6382

KELLY'S REXALL DRUGS

411 BRIDGE ST. EAST DIAL WO 2-5388

OPEN ALL DAY WEDNESDAY

FREE PROMPT DELIVERY

OPEN SUNDAY 9.30 A.M. TO 9.00 P.M.

WESTGATE PHARMACY

OPEN ALL DAY WEDNESDAY

'til 10 p.m.

Opposite Hastings County Home

On Trent Road at City Limits

WO 2-2032 CITY WIDE DELIVERY

Open Daily 'Til 10 P.M.

ON THE AIR

CJBQ-FM

AT

97.1 MCS

ATTENTION

BELLEVILLE and TRENTON BUSINESS and PROFESSIONAL FIRMS

IT IS REGRETTED THAT THE COMBINED BELLEVILLE-TRENTON CITY DIRECTORY WHICH WAS TO BE PUBLISHED DURING JULY, HAS BEEN DELAYED DUE TO CIRCUMSTANCES BEYOND OUR CONTROL.

BOTH BUSINESS AND HOME EDITIONS WILL BE COMPLETED ON SEPTEMBER 10, AND DISTRIBUTION WILL COMMENCE WITHIN A FEW DAYS OF THAT DATE.

F. & N. DIRECTORIES LTD.

83 CLARENCE STREET KINGSTON DIAL 546-3572

THE ONTARIO INTELLIGENCER
Ontario Established 1841 — Intelligencer 1887
Published Daily by
THE ONTARIO INTELLIGENCER LIMITED
Belleville, Ontario, Canada.
Subscription rates:
By carrier 35c per week
By mail in Canada $18.00 per year; 6 months $8.00
3 months $3.50
By mail to U.S.A. $20.00 per year.
Authorized as second class mail by the P.O. Dept. Ottawa and for payment of postage in cash.
Member of The Canadian Daily Newspaper Association; Member of The Canadian Press; Member of the Audit Bureau of Circulation.

A New Start

Of all the demarcations by which we divide our year into different periods, there is none more meaningful than Labor Day. It is, in every sense, the superior of New Year's Day in providing the opportunity for a fresh start. It is a much more reliable harbinger of seasonal change than Easter, for after it fall closes in fast, while spring and winter often play musical chairs around Easter time, so that nobody knows what kind of weather to expect.

What makes Labor Day a time of fresh beginnings is primarily, of course the start of another school year. But even families which have no school-age children will notice a distinct change in the tempo of their days at this time of year.

The shortening of the days makes itself increasingly apparent and we suddenly discover that, if we are tardy about answering the call to the evening meal, little time remains after it for any project of real importance There is nothing to do but to resign ourselves to loafing or puttering away the interval between supper and retirement indoors. Nor is this the only time of the day when nature's change alters our habits. The sun's strength dwindles, so that one need no longer seek shelter from its rays in the middle of the afternoons.

Gradually the hard bright light of summer gives way to the first tinge of fall's golden glow, which will shortly wrap the land in somnolence, while at the same time awaking animal life to redoubled activities. Birds start to flock up — already we have seen a half-mile of swallows hung in layers on parallel telephone lines. The crows start to make an even bigger fuss than usual. Fish begin the feast which precedes the cold, frugal fare of winter. Generally the trees delay their change in raiment until after Labor Day but this year the arboreal fashion show got away to an unseasonably early start.

Matching these changes in nature, and yet not directly dependent upon the starting of a new school year, is a great upsurge of activity in community affairs. Families return from the summer cottage and long before the last sand has trickled out of the cuffs of trousers or the last blanket has been washed and aired and stored, the telephone starts to make its insistent demands on the talents of various members of the household. Clubs of all kinds suddenly are seized of the necessity for a resumption of their activities which, strangely enough, have been sharply curtailed for the summer months without any noticeable decline in the affairs of nation or municipality. In many cases, the weeks immediately following Labor Day see new executives chosen. Stores notice a decided pickup in trade, as family budgets start to convalesce after the crisis arising from the demands of the annual vacation. Little chores around the house get the attention often denied them during the summer. The tempo of life at one and the same time quiets down and picks up — we are channelled back into the familiar rut but the activity in that rut steps up.

The first thing we know Labor Day is almost as far behind us as our memories of summer, we are well out into the open waters of fall and are trimming our sails for the long haul before winter's gales. A new year is well underway.

Thalidomide Not Lone Offender?

A West German doctor says he has found evidence that mothers using tranquillizers other than thalidomide have also given birth to deformed babies.

The doctor is Professor Heinz Weicker assistant chief of the pediatric clinic at the University of Bonn.

He is reported to have declared that his studies showed "that 90 per cent of mothers using other tranquillizers in the first two months of pregnancy had also given birth to deformed babies.'"

Despite Prof. Weicker's credentials, we find this difficult to believe. The story makes it plain that by "other tranquillizers" he did not mean all other tranquillizers, but some other tranquillizers besides thalidomide. Even so, it seems incredible that deformed babies could have been born to 90 per cent of the pregnant mothers using any tranquillizer in common use, without the connection between the deformities and the use of the tranquillizer having been noticed earlier.

Of one thing we are sure: if Prof. Weicker is correct, heads should roll.

It is well for the world that in most of us, by the age of thirty, the character has set like plaster, and will never soften again. — William James.

Ottawa Offbeat

Cajoling Caouette's Capers Losing Game for Thompson

By RICHARD JACKSON

From The Ontario Intelligencer's Ottawa Bureau

OTTAWA — Next time the lords of Hollywood hand out those Oscars for the best acting performances of the year, they will be doing less than their duty if they overlook Social Credit Leader Robert Thompson.

He is putting on by far Parliament Hill's most convincing performance of Pagliacci in years.

The man is simply a great actor.

Here he is in torment, tortured by Social Credit "Co-Leader" Real Caouette.

And, piteously though he may cry in his pain in private, he puts on a brave and smiling face in public as if he enjoyed every humiliating moment of it.

Plainly, and few Social Credit MPs in their heart of hearts feel differently about it, Robert Thompson sees Real Caouette as personal and political disaster.

Caouette's "far out" statements may go over with what he frankly describes as "the backwoods and farm" folk of back concession Quebec, but they appal the rest of the country, including, probably, even the majority of Social Crediters.

A PUSHING AROUND

As if it were not more than embarrassment enough that Caouette, leading 26 Socred MPs from Quebec, should set himself up, not as Deputy, but as "Co-Leader" of the party.

Compounding the humiliation, Caouette, in defiance of Thompson, continued with his outlandish statements, defending, or at least attempting to rationalize his admiration for Hitler or Mussolini.

Swaggering outrageously, Caouette, since his arrival on Parliament Hill, has publicly lorded it over Thompson.

After all, as he never tired of explaining it, didn't he and his Quebeckers account for 26 of Social Credit's 30 freshmen members in the Commons?

And with good old "Bob," as he called Thompson, and his Westerners only numbering four of the 30 . . . well, didn't that kind of make them "Co-Leaders?"

Thompson went along with this, even suffering Caouette's elbowing him at his own desk at his recent press conference . . . went along, no doubt wondering, until the Hitler-Mussolini political dust storm.

Here he put his foot down. Firmly. This kind of nonsense would have to stop, he said. It was hurting the whole party. He would lay down the law, as he put it, to his Deputy." What is more, as leader, he would make it stick.

BRIDGE TABLE PARTY:

He was the leader, wasn't he?

And he had won the leadership because he had commanded at least 50 per cent of the Quebec delegates at the party convention.

So he could stand off Caouette and face him down if he had to, and after the incredible Hitler-Mussolini indiscretion, there was no alternative.

Friendly French Canadian newspapermen in the Parliamentary Press Gallery cautioned Thompson, an amiable and even likeable sort of man, that if he insisted on exerting his leadership, and as leader laying down the law, as he put it, to his Deputy, he might find himself leader merely of "a bridge table party," he and his three followers from the West.

So full of fire and fight, he went down to Three Rivers and the Social Credit provincial rally, and they cooled him out. But quick.

Thompson, the great character actor, swallowed his pride and after all those tears in private, turned a smiling, happy face to the public.

Real Caouette his Deputy Leader? Political soul-mates!

A split? Even a difference of opinion? Never!

No shadow of doubt over the wisdom of publicly praising Hitler and Mussolini as economists if nothing else? None whatsoever!

Everything was lovely in the Social Credit garden.

Pagliacci had nothing on Thompson.

Here is a man who can laugh through his tears and make it sound convincing.

Slang Okay Where It Fills a Need

By SYDNEY J. HARRIS

A college teacher of English in Iowa has written me a vigorous note protesting the use of "gimmick" in our daily speech. "Everything is a gimmick" he says, "and we hear this word a dozen times a day."

I will readily grant that the word is over-used. But I will not grant, as my correspondent wants me to, that such words are an abomination. This is how language grows and develops.

Why does one slang word take root in the language, and eventually become Standard English, while another is in vogue for a few years and then utterly disappears from speech and writing?

The words that take root are those that are needed, that have no exact synonym or equivalent. "Gimmick" fills a need superbly, which is why it took hold so fast, and will become a permanent addition to the language.

It is worth remembering that even so perspicuous a user of English as Jonathan Swift objected in his time to such words as "banter," "sham," "mob," "bully" and "bamboozle." He attributed to such slang words "the continual corruption of the English tongue."

He was, of course, quite wrong. Each of these words supplied some real lack in the language, and each has maintained its vitality today.

There is good slang and there is bad slang, and only a prig would fail to distinguish between the two. (Incidentally, the word "prig" itself is supposed to be derived from the underworld term for a thief, and has by now become a most respectable part of Standard English!)

Nobody knows, for instance, how the word "phony" came into the language, although Eric Partridge has made a shrew guess in his definitive book, "Origin." But it took hold almost overnight, and is here to stay — having completely driven out the Briticism "bogus," which is supplanted.

Purists also object to the recent usage of "contact" as a verb, as in "I'll contact you tomorrow." But it takes the place of four words, "get in touch with," and thus gives more compression and economy to the language. The history of English is replete with words that once were nouns and have been turned into verbs.

I do not mean to range myself on the side of the modernists, who insist that whatever most people say, if they say it often enough, is "right." A language must have standards and values if it is not to degenerate. But blindly opposing all change — in language as in politics — is really to hand ammunition to the revolutionaries. One extremism always begets another.

Time is the only true test of the integrity of a word, as it is of a work of art. Phony words are just verbal gimmicks that soon fade away; the language is enriched and strengthened by slang that serves a need.

Piano Sales Are Booming

Guelph Mercury

Sales of British pianos are booming at home and abroad. In 1959 thirty piano making firms in England sold only 6,806 to the home market. Last year the sales rose to 7,799 in Britain and 12,000 abroad.

Russia is buying British pianos and South America and South Africa are also buying.

Before the 1914-1918 war there was a piano in almost every home in England, and yearly sales amounted to approximately 60,000 pianos.

In Guelph, at the beginning of this century, our biggest industry was the Bell Piano and Organ Company. It employed 300 men, and sold its produce both at home and abroad.

The coming of television ruined the piano business, and many firms were forced to close-up, including the Bell Company. Today people are said to be tiring of television and are turning again to pianos.

Some 20,000 reconditioned pianos sold last year in England as a further proof of the revival of the once favorite musical instrument.

Has Solved Half Problem

Hamilton Spectator

A 15-year-old Lissarsh, England, schoolboy has converted an old television set he got in a junk shop into a machine that can pick up programs from as far away as Moscow. This piece of junk cost him about 10 shillings ($1.40) to convert into its present state, considerably less money, we would say, than it would cost to convert some of the junk he will see on his set into programs worth watching.

OFF THE RECORD — By Ed Reed

"We would have taken more vacation pictures but we had to hock the camera to get home."

LOOKING BACKWARDS

GLEANINGS FROM OUR FYLES OF BYGONE YEARS

20 YEARS AGO

September 4th 1942

Mrs. (Dr.) C. R. Totten of Assiniboa, Sask., is the guest of her niece, Mrs. Gerald Bristol on Boswell Street.

Mrs. William Ironside is spending the week in Buffalo with her brother, Mr. Maurice McEwan and Mrs. McEwan.

Dr. Lily B. Mathieson has received word that her cousin Dr. Ivy Falardeau of Winnipeg, has received a commission as captain in the C.W.A.C. and will serve on the medical staff of M.D. No. 10.

Mr. and Mrs. Harold Davis of Toronto, are visiting the mother of the former, Mrs. J. R. Davis on Albert Street.

Mr. and Mrs. William Taylor and Rosalie of Grier Street, have returned to the city after spending a week in Windsor, Ont.

A cablegram from Pilot Officer J. W. Hanna was received on Friday by his mother, Mrs. Wm. Hanna, telling of his safe arrival overseas.

Miss Priscilla Struthers left Belleville for Kingston to join the Women's Auxiliary Service.

Miss Edna Scott, Reg. N., of Rochester, N.Y. is spending a vacation with her parents, Mr. and Mrs. A. R. Scott on Dufferin Ave.

Mrs. Edwin Secord and daughter Mabel of Peach Grove Farm at St. Catharines, have returned home after visiting Mr. and Mrs. George Lee.

30 YEARS AGO

September 4th, 1932

Constable William Evans of the city police, while standing at the corner of Front and Bridge Streets last night, observed a motor car turning south which carried the licence number of a car said to be driven by an Ottawa man, the arrest of whom was wanted by Toronto police. Constable Evans quickly commandeered a near-by automobile and following the suspected car, overtook it and forced it to the curb on Dundas Street East. He arrested the driver and took him to the police station where the alleged stolen articles, a German machine gun and several pistols were found in the car. The man's wife and mother-in-law were in the car with him and they were allowed to return to Toronto with the car. The arersted man was taken to Toronto today.

Mr. Edgar Bateman is spending a few holidays at Base Lake.

The Hon. John R. Cooke, M.P.P. for North Hastings received the congratulations and good wishes of many friends on Sept. 1st, when he observed the 66th anniversary of his birth.

Mr .and Mrs. J. Henn of Dundas Street, observed the fifth anniversary of their wedding yesterday and in the evening a number of friends called to extend congratulations and enjoy a social evening.

40 YEARS AGO

September 4th, 1932

Mr. and Mrs. Roy Minns are spending a few days in Toronto.

Mr. and Mrs. Harry Vandervoort and family are visiting friends in Toronto.

Mr. and Mrs. J. L. Tickell are spending a few days in Toronto.

Miss Janet McCoy is spending a vacation at Cedar Point, Ohio.

Miss Marie Herity of Toronto, formerly of Belleville, is visiting relatives here.

Mr. Joseph Imlah is visiting relatives in Fergus, Ont., his home town.

50 YEARS AGO

September 4th, 1912

This year the tax rate for Marmora Village will be 21 mills which is one mill higher than last year.

Chief Constable John Newton went to Toronto today.

Mr. and Mrs. H. Flagler are visiting friends in Erinsville, Ont.

The schooners Dundee, Lizzie Metzner, Guido, and New Dominion are in the harbor with cargoes of coal from New Haven and Oswego.

The steamer Belleville took on 1,300 boxes of cheese and eggs here today for shipment to Montreal.

The steamer Geronia was three hours late in reaching this port today; and the steamer North King was nine hours late arriving from Charlotte.

Mr. Russell Haines of Trenton was in town today.

Mr .and Mrs. Walter Luscombe have returned home from Toronto where they visited the big fair.

Letter To The Editor

Comments on Early Names of Belleville

Editor:
Ontario Intelligencer:

In your issue of July 25th, on which I am only now able to act, and in the "Looking Backward" column under date of July 25th, 1932, you give an interesting item from your files of 1892. May I throw a little light on this matter of Belleville having been called by the Ojibway name, Asaukhknosk:

That was an Ojibway name, as Mr. Chase, himself, an Ojibway says. The Ojibways were on the Kente, chiefly at the mouth of the Sagonaska (now Moira) every spring fishing. Later, just before the U. E. Loyalists came , the Ojibway were at many places living on the Kente, gave many names to places, some of which stick. But the Kente was always Mohawk territory for many hundred years back. The Senecas had their own names for places, doubtless Belleville too. But the Mohawks were the accepted curators of the Sacred Thunderbird Waters and whole countryside called The Kente Country. Even today the Mohawks have their own modern name for Belleville, which I have in my files on Thunderbird, but have not at hand.

However, the Mohawks being in control of the Kente, with his name of the Sacred Waters as the name of their village, and the site of this village being, as a rule, at the mouth of the river where Belleville now is located, the most widely recognized name of the village was Kente. This village was moved to new locations from time to time for sanitary reasons, but where Belleville now stands was the favored spot, being more or less central. The Ojibway name has the earmarks of a latecomer, being unmusical, thus betraying former custom; authentic names are invariably melodious. Kente is true and ancient; it means "Sacred". Trusting this light will help. Oneh!

Wallace Havelock Robb,
R. R. 1, Kingston.

Today in History

By THE CANADIAN PRESS

Sept. 4, 1962 . . .

The Third French Republic was proclaimed 92 years ago today—in 1870—following the defeat of the French Army by the Germans at the great battle of Sedan two days previously. The Republic—like the first and second proclaimed at the Hotel de Ville in Paris—set up an emergency government of national defence to take the place of Louis Napoleon's empire.

1918 — Canadian forces broke through the Drocourt-Queant line in the First World War.

1929 — The German dirigible Graf Zeppelin completed an around-the-world trip.

To Your Good Health

Caesarean Births Are Not Preferred to Normal Birth

By JOSEPH G. MOLNER, M.D.

Dear Dr. Molner: I have heard that when one has a Caesarean birth, the mother can choose the date. I have also heard that a baby is ready to be born at seven months, and the last two months are merely for development.

Because of this, I wonder if it would be possible for mothers to have the babies at seven months, in cases where a Caesarean section would be necessary anyway. — S.S.

I don't know where you heard these things, but I hope you don't do any more listening there. The rest of the "information" you pick up might be even worse!

It is scarcely even a half-truth to say that a baby is "ready to be born at seven months." That is the earliest stage at which, in the words of one medical text, the infants "are fairly well developed and have only slightly reduced chances for survival."

From one to four weeks earlier, the babies have not even concluded their basic development; they are loose-skinned because they have accumulated no fat; have to be protected with greatest precision to live.

Only a little earlier than that, they cannot yet nurse, haven't the strength to keep their body temperature steady, exist in a state that is neither quite sleeping nor waking sometimes can't even breathe.

In all these cases (and, for that matter, among full - term nine-month babies) any infection is dangerous. The more premature, the less chance the baby has of combatting germ attacks.

Add to this the fact that the "normal" term of development is not precisely the same for all babies. Some develop a little more slowly. A variation of only a couple of weeks can, at critical stages, be the difference between life and death.

Caesarean births are not preferable to normal births. They are simply preferable when normal birth is impossible, or is fraught with greater risks.

I do not mean that a Caesarean is dangerous. It is not. But any surgical procedure automatically involves some potentia risk and is not attempted without valid reason.

And — this is important — even if a Caesarean is necessary, the intent always is to give the baby as long a period of development as possible before birth. Nature intended it that way.

• • •

Dear Dr. Molner: Would you explain the exploratory bowel test when air is injected? Is it harmful? How often can it be done? I had one about two years ago and now am to have another. — D.K.

It is called an "air contrast study." A small amount of barium, such as for colon X-rays, is used. The barium, which is opaque for X-rays, will show on the plates.

Injection of air is sometimes required to help bring out certain details of the exact contours of the bowel. This causes no harm whatsoever and may safely be repeated whenever required.

• • •

Dear Dr. Molner: How many calories in a slice of diet bread? One jelly bean? One piece of hard candy? — M.T.

Ordinary bread, sliced a half inch thick, has about 60 calories. Diet breads are sliced thinner, so say 50 calories. A jelly bean can range from 4 calories to many times that amount. How big a jelly bean do you mean? An ordinary piece of hard candy ¾ inch square be about 30 calories. Whether it's hard candy, jelly bean or some other kind, sugar contains a lot of calories in a small space.

What are ulcers? How should they be treated? What can you do to help rid yourself of ulcers and stay rid of them? For answers, read Dr. Molner's helpful new booklet, How To Heal Peptic Ulcers and Keep Them Healed. For your copy write to Dr. Molner in care of The Chicago Sun-Times Syndicate, P.O. Box 158, Dundee, Ill., enclosing a long self-addressed unstamped envelope and 25c in coin to cover handling and postage.

Fitness Plan Little Fuzzy

Financial Post

Physical fitness, like home and mother, is a Good Thing. We have nothing against it.

But we wonder at the wisdom of the federal government advertising, at this stage in its dollar-saving program, for a physical fitness specialist "to plan and organize physical fitness and amateur sports program for the Yukon and the Northwest Territories."

Somehow, promoting physical fitness in the Yukon seems a little like selling refrigerators to Eskimos — possible in a certain state of affluence, perhaps, but hardly essential in an economy where the much mauled taxpayers have been advised to tighten their belts still further.

The whole physical fitness program could stand a thorough re-look. It was pushed through the House at a time when no politician would have risked voting against organized sport. But though its objectives were popular, its methods were so obscure that more than one provincial government admitted it had no idea what to do with its share of the money.

This, surely, is one of the federal expenditures that could stand shelving until Ottawa once again feels it can get away with scattering dollars with a lavish hand.

THE PACKSACK

By GREGORY CLARK

"You're a good driver," said the off-duty provincial policeman at the lunch counter beside me. "But is the teen-age show-off who is coming to meet you on the next curve? Is the gabby middle-aged woman, with three other ladies in her car, a good driver, as she comes zooming towards you on the highway, and can't talk to anyone without looking at them?

"I followed a woman like that for a dozen miles this morning," said the constable. "She had three other women in the car, and they were busy chattering. To get the full impact of what she is saying across to her friends, a lady has to be looking at them. To her voice she must add the effect of facial expression. In addition to that, she wants to observe on the face of her friends the effect of what she is saying. To talk while facing straight ahead, with her eyes on the road, must, to a woman, be like talking through a knot-hole.

"Anyway," concluded the constable, "with my hair on end, I followed this vehicle as long as I could stand it, weaving all over the highway; and finally, after one hair-breadth miss of a collision, I pulled her off the road and told her — 'If you talk, don't drive; and if you drive, don't talk' I expect to be hauled on the carpet as the result of an irate complaint from her influential husband."

SCOTT'S SCRAP BOOK — By R. J. SCOTT

TORONTO STOCKS

TORONTO (CP) — After a sluggish opening, the stock market pulled ahead during heavy morning trading today.

Among industrials, Canadian Oil continued to climb, rising 1½ to 40½—a five-year-high—amid brisk turnover. Power Corporation, a major Canadian Oil shareholder, advanced 1⅛ to 58⅜.

Aluminium, Atlas Steel, Bell Telephone, Consumers' Gas and Consolidated Paper rose in a ⅛ to ⅜ range.

Losers included Abitibi, Walker-Gooderham, Trans - Canada Pipeline and Steel Company of Canada, all down in a ⅛ to ¼ range.

On the exchange index, industrials climbed 1.25 to 555.79 and base metals .80 at 186.53. Golds slipped .06 at 94.07 and western oils .19 to 107.92. The 11 a.m. volume was 1,642,000 shares compared with 992,000 at the same time Friday.

Among base metals, International Nickel gained ½ and Noranda ⅛. Speculative trading continued its recent lively pace, with volumes of more than 100,000 shares registered in Macfie Explorations, McKenzie Red Lake and Nealon Mines. All showed slight advances.

STOCK QUOTATIONS

Stock Quotations furnished by Barclay & Crawford)
56 Bridge Street East
Members Toronto Stock Exchange
Belleville Office — Dial WO 8-5581
H. P. Wills, manager

INDUSTRIALS

Abitibi 45½
Alberta Distilleries 250
Alberta Gas Trunk 26¾
Algoma Steel 41
Aluminum 25
Atlas Steel 24½
Bank of Montreal 55½
Bank of Nova Scotia 66¼
BC Telephone 47¾
Bell Telephone 51¾
Brazilian Trac. 310
British American Oil 30⅝
B.C. Forest Prod. 12½
Canada Cement 26¼
Cdn. Imp. B. of Com. 56⅛
Cdn. Breweries 9¾
Cdn. Brit. Alum. A 10¼
Cdn. Oil 39¾
Canadian Tire 40
Cdn. Pacific Rlwy. 22¼
Cockshutt Dev. 16¾
Cons. M. and S. 20
Cns. Paper 40¼
Consumers Gas 17⅝
Corby's "A" 17
Dominion Foundries 53
Dominion Steel 8½
Dominion Stores 13
Dominion Tar 17¾
Ford (U.S.) 47½
Ford "A" 149½
Gatineau 31¼
General Dynamics 26
General Motors 57¼
Great Lakes Paper 15½
Harding Carpets 13½
Imperial Oil 44
Industrial Acceptance 23¼
International Nickel 65½
Interprovincial Pipe. 74½
Jockey Club Ltd. 295
Lake Ont. Portland 275
Lakeland Gas 220
Loblaw Cos. "B" 8⅞
Massey Ferguson 11⅛
MacMillan B. and P. 18⅜
Monarch Foods 8
Moore Corporation 47 1-4
Page Hersbey Tubes 18 1-2
Royal B. of Canada 68 7-8
Russel Industries 15 1-2
Shawinigan W. & P. 24
Seagrams 43
Steel of Canada 17 1-8
Simpson's Ltd. 25 3-8
Tor.-Dom. Bank 56
Traders Finance 13
Trans. Canada Pipe 20 1-8
Trans. Mt. Pipe 13 7-8
Union Gas 18 3-4
Victoria & Grey 53 1-2
Westcoast Trans. 15 1-2
Walkers 53 5-8

MINES AND OILS

Assoc. Arcadia Nick. 45 1-2
Atlantic Coast Copper 100
Beth Copper 220
Central Delrio 605
Campbell Chib. 385
Cdn. Export Gas 101
Cdn. Husky Oil 5 7-8
Cochenour W. Gold 475
Cons. Discovery 120
Cons. Halliwell 32
Conwest Exp. 415
Craigmont 18 1-4
Denison 10.5-8
Devon Palmer 53
Dome Mines 29
East Malartic 250
East Sullivan 180
Faraday 170
Falconbridge 51 3-4
Frobisher 13 1-2
Geco 24
Gunnar Mines 840
Giant Yellowknife 12 1-8
Hollinger 21⅝
Home Oil "A" 11⅝
Hud. Bay M. and S. 50¼
Hudson Bay Oil 14⅝
Kerr Addison 765
Labrador 24
Lake Dufault 440
Lake Shore 290
Latin America 83
Maritimes 59
Midcon 23
Murray 95
North Coldstream 50
Dickenson 435
New Hosco 85
New Mylamaque 21½
Nickel Min. and Smelt. 45
Northern Canada 220
Noranda 29⅛
Normetal 297
Northgate 555
Opemiska 495
Pacific Pete. 14¼
Preston Mines 615
Prospect Airways 65
Provo Gas 145
Quemont 955
Rio Algom 10½
Rix 32⅛
Rockwin 1 4
Royalite Oil 12¾
Sherritt Gordon 335
Silver Miller 38
Siscoe 205
Steep Rock 520
Sylvanite 9½
Teck-Hughes 159
Tombill 70
Triad 128
United Asbestos 425
United Keno Hill 990
United Oils 140
Zenmac 25

TORONTO LIVESTOCK

ORONTO (CP) — Trading was active and prices firm on slaughter steers, heifers and yearlings at the Ontario public stockyards today.

Slaughter cattle 2,062: Choice steers 29-29.50 with sales up to 30.60; goods 27.50-28.50; mediums 24.50-27; commons 20-24; good heifers 24-25; choice 26.50-27.50 with sales to 28.60; mediums 21-23.50; commons 17-20.50; choice fed yearlings 28-29 with sales to 30; good fed yearlings 25-17.50; good cows 18 with sales to 18.50; mediums 16.50-17.50; commons 15.50-16; canners and cutters 11-15; good heavy bologna bulls 19-20; common and medium light bulls 15-18.50.

Replacement cattle 1,000: Good light stockers 25-28; mediums and commons 21-24.

Calves 754: Choice vealers 32-34; goods 29-31; mediums 25-28; commons 20-24; boners 16-19.

Hogs 531: Grade A 28.20-29.80.

Sheep and lambs 648: Good handyweight lambs $20 per hundredweight; bucks discounted at $1.00 per hundredweight; goods heavy lambs discounted at $3.00 per hundredweight; sheep 3-10.

PRODUCE MARKET

TORONTO (CP) — Churning cream and butter print prices were today reported unchanged.

The egg market was steady to firm with offerings barely adequate for a fair demand.

Country dealers were quoted by the federal department of agriculture on Canada grade eggs, delivered Toronto, in fibre cases: A large 40; A medium 35-36; Asmall 28; B and C grades no market.

Butter prices: Canada first grade: Ontario tenderable 51-52; non-tenderable 49¾ - 50, in light trading: western 50½ (nominal).

LAND DISTRIBUTION

About 250,000 Egyptian families have become landowners through government land distribution, the National Geographic Society says.

DOLLAR RATE

MONTREAL (CP)—The U.S. dollar was at a premium of 7 23-32 per cent in terms of Canadian funds, the Bank of Montreal reported near noon today. Friday the noon rate was $1.07 23-32. Pound sterling was at $3.01¾, unchanged.

WAIL OF PRAYERS

(Continued From Page 1)

the ruins and heard my husband and children—my whole family—crying for help, but I could not help them."

By noon, as the temperature reached 100 degrees, workers had recovered 1,092 bodies in Dan-Isfahan alone—until Saturday a happy market village ringed by fields of wheat—and the hands or feet of dozens of others could be seen protruding from the tangles of debris. Townspeople pleaded for bulldozers to scrape away the wreckage and help dig the hundreds of simple graves that began to dot the hillside.

"May Allah help me," cried 12-year-old Mohammed Ali, whose family of nine was killed beneath him as he slept on the roof. His cries mingled with those of a woman with her three-year-old daughter on her back, her husband and two sons lying beside an open grave: "May Allah take my life. There is nothing left for me."

(David Lancashire, Associated Press Middle East correspondent, is a native of Toronto.)

IDENTIFY BODY

MARIANNA, Ark. (AP) — A body which was lain in a Marianna funeral home for 53 years was identified by a Pine Bluff, Ark., woman Monday as that of W. M. Kerr of Pine Bluff last seen in 1909. Mrs. J. V. Parker of Pine Bluff, who said she was Kerr's foster aunt, said Kerr had no other living relatives. She read of the body in newspaper accounts.

Your Car

Proper Upkeep Improves Car's Resale Value

By EUGENE B. MILMOE

If you were shopping for a used car, would you be attracted to one that looked rundown and neglected? Even if the engine and running gear reacted promptly, smoothly, briskly . . . chances are you would pass it by. This is why the owner who takes little pride in his car's appearance loses money on a trade-in or resale.

The used car buyer is usually a lot fussier than the man who's ready to lay out a few thousand dollars after viewing a showroom sample. He scrutinizes the chrome and body for nicks, dents, rust, corrosion. He examines the interior carefully, noting every stain, tear, worn spot on the upholstery and floor mats. This is no exaggeration, as any used car dealer will testify.

It all adds up to this: No matter how old your car is when you sell or trade it in, it will be worth more if you keep up its appearance.

• • •

From N.T.: "What causes brake linings to be ruined by grease?"

(A) This is primarily a trouble which applies to the front wheel linings. Using too much wheel bearing grease, the wrong type or mixing two kinds of greases which are not compatible, are the usual reasons.

• • •

J.N. asks: "Is a rust-stopping paint of any value for the bottoms of car doors?"

(A) Absolutely, but this rusting starts on the inside — so be sure to buy the spray can with the special long nozzle which will enable you to get at the source.

• • •

W.L. writes: "You read a lot these days about the gas turbine engine. Is this really new? Seems to me I heard about it some years ago."

(A) Perhaps you did. The first gas turbine engine car was introduced a dozen years ago.

• • •

From M.A.: "What is meant by 'snapping' a tire nut?"

(A) If a nut refuses to budge when you're changing a tire, giving the wrench a sudden snapping motion which often release it.

R.A. Pringle Suffers Stroke Aboard Plane

Mr. Robert A. Pringle Q.C., former city solicitor, is in a Lachine, Quebec, hospital, suffering from the effects of a stroke.

Mr. Pringle was stricken on board an aircraft returning from Halifax where, with Judge J. C. Anderson, E. E. Follwell and W. E. Argue he had been attending the convention of the Canadian Bar Association.

Mr. Pringle was removed from the plane and taken to hospital. At this writing his condition is not known. Mrs. Pringle is at his bedside.

Vandals Damage Parkdale Hall During Summer

A dozen smashed windows, Boy Scout and Girl Guide Troop lockers broken into, the kitchen left a shambles, are the focal points of damage done at the Parkdale Community Centre Hall during the summer months.

Gining entry by breaking a window and releasing the catch the vandals pried locker hasps off. Where this was not successful, screws were removed from hinges. First inspection indicates that no articles are missing but a full inventory check has not yet been made.

In the Hall kitchen, a locked cupboard containing Women's Institute foodstuff was forced open and ransacked. Sugar, salt, tea bags and coffee were scattered over the floor, amid a litter of paper napkins and other articles.

CANDLES LIT

An attempt was made to cover the kitchen window heavily enough to prevent a light being seen, then decorative candles were lit. Cords for an electric kettle and a coffee urn were plugged into a wall outlet, evidently for the purpose of coffee or tea making.

Not understanding that wall outlets in the building were controlled by a master switch which was off, the vandals apparently were enraged when the appliances would not work and proceeded to make a mess of the kitchen.

"I don't know what to think," sighed Charlie Keeble, secretary-treasurer of the Parkdale Community Centre Board which administers the hall affairs.

"This is the first real damage we have suffered since the hall was opened on May 24th, 1956," he continued, "and the nature of the damage indicates malicious vandalism by teenage boys."

"However," he concluded, "the Board will prefer charges against anyone found illegally entering or damaging the hall in the future."

PRESIDENT UNHAPPY

"This is wanton, vicious vandalism," declared John Mornan, president of the Parkdale Ratepayers' Association which financially supports the Community Board. Four of the Board's seven members are drawn from the Ratepayers.

"The first Ratepayers' meeting after the summer recess will be held in the Hall on Wednesday night," noted Mr. Mornan, "and this matter will be fully covered."

Observing that sooner or later such vandals always boast about their exploits to someone, he suggested that the Ratepayers' Association might decide to offer a reward for information leading to apprehension of the offenders.

"We must all remember", he stated, "that if this can happen at the Community Hall, it can also happen to private homes when the owners are away." "Therefore we invite all area residents to attend our meeting on Sept. 5th," he concluded.

The president also announced that a speaker from the Hastings County Mass TB Survey would attend to explain the clinics to be held in October. Films of Boy Scout and Girl Guide Parkdale group activities will also be shown.

ARTICHOKE SURPLUS

The artichoke became as inexpensive as the common potato in France in 1962, following the third consecutive surplus crop.

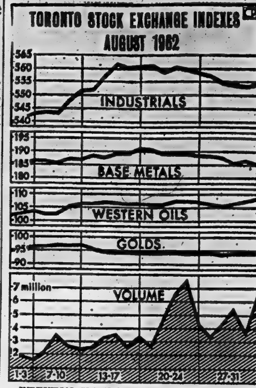

INDUSTRIAL SLACK OFF — The industrial index of the Toronto Stock Exchange rose to a high of 561.96 Aug. 15 but eased to 554.54 at the end of the month.

Graph shows movement of industrial and other indexes and volume of sales for August. (CP Newsmap).

TRADE DEFICIT

(Continued From Page 1)

by the U.S. rose to 69.3 per cent from 68.

Six-month exports of Canadian-made goods to Communist China — mainly wheat —increased to $96,600,000 from $54,800,000 and that country became Canada's fourth-largest market, ahead of West Germany and just behind Japan.

Among Canadian-sourced exports, newsprint remained in first place with exports of $362,000,000, down slightly from a year earlier. Wheat sales rose to $294,000,000 from $274,900,000 while sales of lumber and timber jumped to $191,600,000 from $169,200,000 and exports of woodpulp advanced to $185,300,000 from $169,000,000.

Among other major increases, crude oil exports nearly doubled to $116,000,000 from $63,300,000 and iron ore shipments more than doubled to $79,100,000 from $34,700,000.

ROSE PRUNING

Horticulturists advise that climbing roses should be pruned soon after they have ceased to bloom.

Fire Destroys Rednersville Dance Hall

Belleville's firefighters were called to Rednersville on Labor Day evening at 9.37 o'clock when the Rednersville Pier caught fire. The one-time canning factory warehouse which had been converted to a dance hall, was totally destroyed although a nearby cottage and house were saved, thanks to the prompt action of the firemen.

The dance hall was partially covered by insurance and was owned by Timothy Casey of Belleville and a second party. Firemen returned from the scene at 12.54 a.m. this morning.

BREAK UP MEETING

LONDON (AP)—A fist-swinging, screaming crowd broke up another of Sir Oswald Mosley's Fascist rallies Sunday night. One group crashed through a police cordon to get at the British Union Movement leader, who drove off in a hail of eggs.

QUEEN'S UNIVERSITY
SCHOOL OF BUSINESS
announces the
FOURTH
WINTER PROGRAM FOR EXECUTIVES
October 3 - December 19th, 1962
An Evening Case Study Course for
Executives, Managers and Supervisors in
MANAGEMENT PRACTICES, HUMAN RELATIONS
For Information and Application Write or Call:
H. Brown, School of Business, Queen's University
AND BUSINESS POLICY

CLOCK REPAIRS
Henk Binnema
68 Dundas E. WO 2-6844

Take the train,
take the kids...
free under 5—
half fare under 12
Canadian National
the way ... of the worry-free
CN

ROLUF'S TRAVEL CENTRE
227 FRONT ST. YOUR CN AGENT WO 8-6469

Picton News

Toronto Man Shot in Leg While Hunting

PICTON — A Toronto man was shot in the right leg above the knee while hunting on the third concession of Ameliasburgh, Monday afternoon. After treatment at Trenton Memorial hospital he was removed to Toronto General. The man, 31-year-old Benjiamino Santon, 435 Delaware Ave., Toronto, was one of a party of nine Toronto men of Italian origin, who was hunting in the township. The group was scattered over an area while with Santon was his brother-in-law, Fernando Giona, 104 Hallan Street, Toronto. They apparently got off the land on which they had permission to hunt, and were on land owned by C. Harvey Brown, 45 of R.R. 1 Carrying Place. Brown is reported to have fired two warning shots and then in an argument with a trio of the hunters used his gun.

Cpl. Herb Bolster and Constable Pat McKenna of Picton Detachment OPP investigated. They are consulting with the Crown Attorney, Lance Nethery as to the possibility of laying charges against Mr. Brown.

Anglican Church Property Being Renovated

PICTON — The Church of St. Mary Magdalene is in the midst of extensive improvements to its property.

The upper section of the Parish House is being made into the H. S. Stark Memorial Hall. Modern kitchen facilities are included.

In the lower part of the hall, the old kitchen is being turned into a Sunday School room and a new visual aids room added. The hall itself is receiving a new roof.

At the rectory, a new oil burning furnace is being installed while in the church, the coal furnace is being converted for the use of oil. Last year, interior of the church was beautifully decorated. In the past few years, $50,000 has been spent on improving the church's property and few such edifices in the district can boast such beautiful interiors. Rev. R. B. de Blois Wright is the rector.

Child Hurt, Darts Into Path of Car

PICTON — Three - year-old Glen Hogg, 17 Bowery St., Picton, suffered a severe bump on the head and spent overnight in Prince Edward County hospital. He was struck by a car on Main Street Sunday afternoon. Police were informed the boy darted from behind a parked car into the path of a vehicle driven by Norman Brown, Lake St. Dr. K. E. McQueen attended the boy.

COLLECTION DAY, THURSDAY

NewYork

Thanksgiving Tour
Presented by
Roluf's TRAVEL CENTRE
227 FRONT ST.
Belleville, Ontario
DIAL WOodland 8-6469

SOCIAL and PERSONAL

Mrs. George Gordon, Queensboro, is a patient in Belleville General Hospital.

• • •

Mr. Charles Doolittle, who is a surgical patient in Kingston General Hospital, is progressing favorably.

• • •

Mrs. S. J. Anderson, Tweed, is seriously ill in Belleville General Hospital.

• • •

Mr. and Mrs. Arthur Lewis were recent guests at the Marshall summer cottage, Tweed, also Mr. Gerald Cherry and family.

• • •

Mrs. Martin Rivers, Tweed, is a patient in Belleville General Hospital.

• • •

Mr. and Mrs. H. Robert Moorcroft, 189 George St., returned home on Saturday following an extensive tour of Western Europe and Great Britain.

• • •

The Reverend Sidney E. and Mrs. Larman, of Pembroke, formerly of Belleville, are visiting Mrs. J. Fred Wilson, 46 Hastings Drive.

• • •

Mr. and Mrs. James Chapman of Rochester, N.Y., are visiting with his cousins, Mr. and Mrs. Ken Smith, Wright Avenue.

• • •

Mrs. Isabella Goodfellow and Mrs. Eleanor Copeland spent the weekend in Toronto, and attended the Exhibition.

• • •

Miss Ann Culhane, daughter of Mr. and Mrs. Frank Culhane, has left to reside at Milton, Ontario, where she will teach at Holy Rosary School.

• • •

Mr. Keith Lohnes, Frankford, is taking up residence in Kingston and has accepted a position as student in accounts with the view of becoming a chartered accountant.

ULTRASONIC WASHDAY

British scientists have been experimenting with ultrasonic bombardment of the weekly wash in an effort to get cleaner laundry.

LUMBERS STUDIO BABY OF THE WEEK

"I've only been around a short time but I'm having so much fun!" says little 3-month-old Nancy, daughter of Mr. and Mrs. R. Maki of Belleville. Just like Nancy, your child will have so much fun having a portrait taken by Mr. Lumbers. Imagine the moment when your finished portraits arrive from Lumbers Studio. They're great! Make this wonderful discovery yourself — Phone WO 2-5954 and make an appointment for your child with Lumbers Studio.

Wife Preservers

If the throat of your vase is too wide to hold cut flowers as desired, try arranging them in a narrow-necked glass of water set inside vase. Foliage and flowers will make it unnoticeable.

Mr. and Mrs. William Brian Frederick Killen are shown signing the register in Eastminster United Church, Belleville, following their marriage. The bride is the former Miss Diana Winnifred Paxman, daughter of Mr. and Mrs. C. B. Paxman. The bridegroom is the son of Mr. and Mrs. H. W. Killen, of Mount Royal, Quebec.

Photo by Lumbers Studio, Belleville

KILLEN — PAXMAN

Tall standards of pastel shades of pink and white gladioli adorned the chancel, and white satin bows the guest pews in Eastminster United Church, Belleville, on Saturday August 18, at 2.00 p.m. for a lovely summer wedding, when Diana Winnifred Paxman, of Belleville, daughter of Mr. and Mrs. C. B. Paxman, become the bride of William Frederick Killen,Scarboro Ont. son of Mr. and Mrs. H. W. Killen, of Mount-Royal, Quebec. The Reverend Alexander McDowell, pastor of the church officiated.

Mrs. G. H. Rennie, organist, provided the wedding music, and accompanied the soloist, Mr. Murray Irwin, choir director of the church, in his rendition of "Because," and "The Wedding Prayer."

The bride, given in marriage by her father, was charming in her traditional bridal gown of parchment white peau de faille, fashioned with scoop neckline edged in sead pearls and crystal. The long, tapering sleeves ended in lily-points and a bow emphasized the slender waistline. Unpressed pleats accented the graceful skirt which cascaded into a chapel train. She wore a crown of seed pearls with shoulder-length veil of imported silk tulle illusion in bouffant style, and carried a bouquet of pastel pink Sweetheart roses mingled with English three-point ivy. A single pearl drop necklace, the gift of her bridegroom, completed her nuptial ensemble.

Her attendants included Mrs. P. Balcanquel, of Belleville, as matron of honor; Miss Wendy Paxman, younger sister of the bride, Miss Beverley Rilley and Miss Georgina Armstrong, of Belleville, as bridesmaids, and little three-year-old Miss Debbie Balcanquel as flower girl. The matron of honor and bridesmaids were gowned in original royal blue taffeta sheaths with bouffant side panels, matching shoes and headdresses of emerald green and royal blue mingled forming cabbage roses with royal blue tulle illusion bouffant chin veils. They wore white gloves and carried cascade bouquets of Shasta daisies. Single strands of white pearls, gifts of the bride, completed their costumes.

The little flower girl also wore an original frock in royal blue taffeta with bouffant skirt, rounded neckline, sleeveless bodice, and tiny side bouffant effect on the skirt. Her pony-tail was held in place by a crown of blue and green flowers. She wore white gloves and carried a small basket of white Shasta daisies and dark blue tinted 'mums, and a tiny cross, the gift of the bride.

Mr. David R. Fanning, of Sudbury, Ontario, attended the bridegroom, while Mr. Bruce Killen of Montreal, Quebec, brother of the bridegroom, and Mr. Norman Rushlow of Owen Sound, and Mr. David G. Yorke, of Fort Erie, Ontario, ushered the guests.

The reception for 93 guests was held at Club Cedars, where a luncheon was served. Later the Quinte Quintet provided the music for dancing.

The bride's table was appointed in pink and white, with white damask linen cloth, centred by the traditional wedding cake adorned with pink rosebuds and misted about the base with white tulle. Tall pink candles and the bridal bouquets completed the bridal setting.

The bride's mother received wearing a deep-sea blue brocade original in sheath style with matching lined jacket, matching hat of same fabric with shirred tulle finish, matching shoes, and handbags, white gloves and corsage of pink camellas. The bridegroom's mother, was in bone-colored lace with soft gold-toned accessories, matching bone shade hat of organza, and mink stole, with corsage of Talisman roses.

For the wedding trip to eastern points including Montreal, and the Laurentian mountains the bride wore a pale-pink linen sheath with matching jacket and hat, trimmed in Italian pink wool knit, matching shoes, white gloves and corsage of orchids.

Guests were present from London, Ontario; Montreal, Quebec; Toronto; Ottawa; Sault Ste Marie; Sudbury; Fort Erie; Owen Sound and Belleville.

A lovely shower was given in honor of the bride, prior to her marriage, by Miss Beverley Rilley at her home, the bride was also honored at a presentation of a beautiful aurora borealis pin and earring set by her co-employees of the Mead Johnson. The bridegroom was presented a toaster by the F. W. Woolworth Company of Toronto; and the F. W. Woolworth Company of Montreal, presented the young couple with lovely lamps for their new home, at 2225 Eglinton Avenue, East, Scarborough, Ontario, Apt 206.

A cocktail party was also held by the bride's parents for the attendants on the eve of the wedding.

Women's Institutes

BONARLAW W.I.

BONARLAW — Mrs. Cyril McKeown, was hostess to members and visitors of the W.I. on Wednesday afternoon. Twenty-three attended including six visitors and five children.

Mrs. C. McKeown gave the report of the bake sale when $19.60 was realized, friends were welcomed.

Mrs. John McKeown was at the meeting again. She has been ill for sometime.

Thank you notes were read, and correspondence by Mrs. W. J. Barlow. It was decided that a donation be sent to Children's Aid society, also to order seals.

Mrs. C. L. McKeown and Mrs. G. Broadworth conveners for Home Economics were in charge of the program.

A reading "Woman Buys A Hat", by Mrs. Broadworth. The topic "Are You A Good Neighbor", was given by Mrs. McKeown, and Mrs. R. Dickie gave a reading on making fudge.

Mrs. Hick put on a demonstration of making floral corsages, table centres and bouquets which were all beautiful. Mrs. Hick donated an arrangement which was won by Mrs. J. McKeown.

Mrs. Percy Bateman held the lucky ticket for the corsage.

Mrs. McKeown put on a stitch contest.

Lunch was served by the hostess and assistants.

The next meeting will be held at the home of Mrs. G. Broadworth on Sept. 19th, note change of date.

ELECTROLYSIS
Belvedere Hotel
Removes warts, moles and superfluous hair.
Over 15 Years' Experience
MARIE MURDUFF
will be in Belleville Sept. 4, 5
Phone for appointment on these dates — WO 8-5774

Weddings

WINNETT — ARNOTT

Candelabra, white gladioli and carnations formed the background in St. Thomas' Anglican Church on Friday, August 24, at 2.30 p.m. for the marriage of Miss Margaret Audrey Arnott, daughter of Mr. and Mrs. Richard Duke Arnott, to Mr. Albert Rendall Winnett, Jr., son of Mr. and Mrs. Albert Rendall Winnett of Toronto. The Rev. Canon A. S. McConnell officiated at the double-ring ceremony and Mr. Clifford E. Templer, A.T.C.M., L.Mus., was the guest organist.

The lovely bride, who was given in marriage by her father, had chosen a full-length gown of white silk peau de soie which swept from the fitted waist to a chapel train. The re-embroidered Alencon lace bodice was covered with a matching lace overblouse. A cap of stephanotis held her veil and she carried a cascade of white roses and stephanotis.

The bride was attended by her sister, Mrs. Kenneth C. Walker, Belleville, as matron of honor, Miss Jessie Gillies of Ottawa as maid of honor, Miss Mary Winnett, sister of the bridegroom, and Mrs. J. Edward Mathes, both of Toronto, as bridesmaids. The attendants wore floor-length gowns of honey color silk chiffon over delicate pink taffeta, with matching headbands, and carried pink Sweetheart roses.

Dr. Bryce Larke of Toronto, was groomsman. Dr. Norris Ready of Ottawa, Mr. Terence Porter of Kingston, and Mr. Richard Duke Arnott Jr., acted as ushers.

Following the ceremony a reception was held at the Hotel Quinte where the guests were received by Mr. and Mrs. Arnott, Mr. and Mrs. Winnett and and the bridal party. Mrs. Arnott wore moss green with matching accessories and Mrs. Winnett had chosen a beige ensemble. Dr. John Kerr of Kingston proposed the toast to the bride.

The bride's choice for travelling was a cream colored silk shantung suit, a wool topcat in the same shade, and brown accessories.

Following a trip to Bermuda, Mr. and Mrs. Winnett will reside in Kingston.

Out-of-town guests were from Vancouver, Toronto, Oshawa, Ottawa, Kingston, Montreal and the United States.

Prior to her marriage Miss Arnott was honored on several occasions. Mrs. Arnott entertained at a tea for her daughter; Mrs. W. J. Musgrove, Mrs. L. Y. Arnott and a group of co-workers at the Belleville Hospital were hostesses at showers. Mr. and Mrs. Winnett entertained at a dinner dance in Toronto in honor of the young couple, and were hosts at dinner for the bridal party the evening of the wedding rehearsal.

Mr. and Mrs. Albert Rendell Winnett, Jr., are shown following their recent marriage in St. Thomas' Anglican Church, Belleville. The bride is the former Miss Margaret Audrey Arnott, daughter of Mr. and Mrs. Richard Duke Arnott, of Belleville. The bridegroom is the son of Mr. and Mrs. Albert Rendall Winnett, of Toronto. (Photo by Redman and Higgs, Kingston, Ontario.)

PEPPED-UP POTATO

To prepare baked potatoes with a different look and taste, slit the tops in the form of an x, push out some of the potato and smother with sour cream and chopped chives.

ENJOY THE FINEST F.M. MUSIC
install an F.M. ANTENNA
FINKLE ELECTRIC LTD.
334 Pinnacle St. WO 2-3331

FURNACE SERVICE
- Complete Summer Clean Out
- Check and Oil Motors
- Clean and check controls Filters

LYNCH COAL & OIL CO.
77 FRONT ST. WO 8-9217

Women Will Be Invited To Compete

OWEN SOUND (CP) — The Canadian plowing championships, for years the preserve of hardy men of the soil, will blossom this year in lace and furs.

Grey County, host of the annual competition to be held Oct. 10-13, has invited women to compete for the title of "queen of the farrow."

Women between 16 and 25 will show their prowess with tractor and plow for the first prize of a fur jacket.

Feminine invasions also are being plotted on other fronts. Plans include a cooking school, hair-styling competition and a furniture show.

Only similarity between this contest and those of more masculine days is that it will be held on the Barber farm near Derby Township where it was held in 1933.

Norman Barber, owner of the farm, was six years old when his father, the late Vernon Barber, was host nearly 30 years ago.

The four days of predominately feminine festivities will end with a banquet at the Owen Sound Arena where 1,200 guests are expected.

DRY CLEANING
SHIRT LAUNDERING
BY
Woodland

Re-Opening
DOROTHY DICKEY DANCE STUDIO
TAP — BALLET — ACROBATIC — BATON
AGE 3 YEARS AND UP
FOR ENROLMENT PHONE
WO 2-0579 or WO 2-5680
STUDIO — 271½ FRONT STREET

ED. LOGAN says . . .
"a LOOSE diamond can be a LOST diamond!"

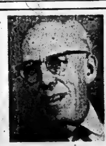

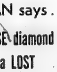

Have your diamond rings . . . CLEANED CHECKED REPAIRED (if necessary)
FREE (while you wait)
whether you bought your ring at our store or not.
AUTHORIZED AGENCY
COLUMBIA "TRU-FIT" DIAMOND RINGS
All rings are ultrasonically cleaned for added brilliance.
Ed. Logan JEWELLER
21 BRIDGE ST. EAST WO 8-8535
One door east of the 4 Corners

LIPSON'S HALF DAY SPECIALS

36" White Flannelette — 37c
Soft, fleecy napped flannelette . . . snow white and full yard wide. Ideal for dusters, diapers, etc. Reduced for thrifty Half Day Shoppers, yd.
—Main Floor Right

Misses' Tailored Blouses — 99c
Smart tailored style of fine quality Sanforized cottons . . . in white, plain colors or smart allover patterns. Neat collar style . . . with short sleeves. Sizes 32 to 38. Half Day Special, each
—Second Floor

Kingcot Crib Blankets — 1.99
A soft, fluffy napped flannelette crib blanket . . . in creamy white with colorful stripes on ends. Whipped singly, too. First quality . . . size 36"x54" . . . for large sized cribs. Reg. $2.49 value . . . save 50c! Half Day Special, pair
—Main Floor Right

Misses' Summer Sets — 1.88
Set consists of straight cut skirt . . . in plain colors . . . with colorful, patterned Pop tops . . . or trim, well tailored pedal pushers in plain colors . . . with fancy patterned Pop tops. Misses' sizes . . . 12 to 16. Clearing, set
—Second Floor

Sale! Girls' Pyjamas — 99c
Pretty "Baby Doll" style . . . with no sleeve top . . . and matching lace and applique trimmed panties. In soft, pastel shades . . . sizes 8 to 14 years. Reg. $1.49 . . . save 50c. Pair
—Main Floor Centre

Flaked Foam Pillows — 1.33
Soft, buoyant, non-allergenic . . . with rich, quilted angelskin covering. Excellent size . . . with flaked foam filling. Specially priced for thrifty shoppers. Each
—Second Floor

Clearance! Boys' Reversible Topcoats — 7.77
Fine quality garments . . . water repellent and ideal wet weather protection for back-to-school wear! Iridescent blue gabardine one side . . . with beige colored poplin on the reverse. Button front, two flap style pockets. Sizes 6 to 10 years. Regularly to $16.95. Clearing, each
—Main Floor Rear

Sale! Boys' Raincoats — 1.29
In bright, yellow plastic . . . sturdy pliable, waterproof. Domed front style . . . collar lined with corduroy . . . two pockets . . . with matching rainhat. Reg. $1.98 value . . . save 69c. Sizes 10 to 16. Each
—Main Floor Rear

Lipson's STORES LIMITED (1958)
"Where Fashion Costs You Less"

Was The Silence Deafening This Morning?

by Mary Moore

School lunches can be exciting because they can reveal a daily surprise.

Or they can be endlessly monotonous like Dottie's neighbor packs for her 14-year-old boy. Every day he gets 1 thin slice of ham between 2 slices of white bread spread with mustard, 1 jam sandwich, a piece of raisin pie and a jar containing a synthetic fruit drink. No wonder he's pale and lanky and has holes in his teeth. He's a swet kid too and it is a crying shame.

MONDAY

Dinner Menu

(Labor Day—Guest Buffet) Jellied Chicken and Pork Mould (see Thursday, August 30th); Pickled Peaches or Crabapples; Devilled Eggs (see Thursday, August 30th); Stuffed Tomatoes; Tossed Chef's Salad; Buttered Sliced French and Rye Bread; Fresh Peach Shortcake; Coffee.

Things you can have ready to facilitate lunch packing for your precious bairns are hard-cooked eggs, baked back bacon, canned tuna or salmon, ground leftover roast meat, especially ham, cold boiled chicken, process cheese, summer sausage, peanut butter. After listing those things I should add that they were the fillings that Gary and Davey called for and ate like big boys.

If you do not want to go to the trouble of baking back bacon buy it sliced (or buy it in the piece at a lower cost and slice it yourself) and fry it slowly. It is delicious cold in fresh, thinly sliced rye bread, spread with mustard relish, with a leaf of lettuce or wafer-thin slices of dill pickle between.

The salad items could be a small firm tomato with a tiny salt shaker; (I know one girl whose husband flies a great deal and who brings home the little paper salt shakers from his plane meals for his son's lunch box.) crisp carrot sticks or celery hearts or turnip stick or cucumber slices or sticks; inner lettuce leaves, or radish roses.

The dessert items should always consist of at least one fresh fruit. During September if you cut a melon into crescents and wrap a piece well it can be eaten out of hand, but be sure you include 2 or 3 paper napkins.

As I was thinking about this Eleanor interjected her lunch worries. David who is 14 and always hungry, has to take his lunch to school this year and she says fresh fruits and cookies would never hold him for dessert. She's planning on sending along a can of fruit with a can opener every day — besides fresh fruit and cookies or cake and 5 slices of bread made into hefty sandwiches.

I do not need to remind you girls who are experienced lunch packers to make large cakes or pies for dessert the night before, so there will be some leftover for school lunches. We found cheesecake carried very well and was popular with the very young.

SURPRISES:

Have a little covered container into which you tuck a surprise each day — to be opened only after all the lunch is eaten by honorbound lunchers: peanuts or other nuts, raisins, dates, figs, dried apricots, or a small confectionlike cookie.

Montreal Woman Is One Of French Canada's Brightest Gifts to Canadian Literature

By JANET KASK

MONTREAL (CP) — Anne Hebert, as wistful and feminine as her poetry, is one of French Canada's brightest gifts to Canadian literature.

The slim 36-year-old poet and author who has been writing since she was a little girl has been described by critics as "one of the most significant voices of French Canada" and "one of the most gifted writers this country has produced."

Miss Hebert recently returned to Montreal after a year of writing in Paris where she was living on a Canada Council fellowship awarded her in 1961. The author of five books, the first published when she was 16, she has already won a number of literary awards at home and abroad. Among them are the Governor-General's Award for poetry in 1961 and the Prix France-Canada, awarded by a jury in France, in 1957 and 1960.

Anne Hebert is pulled be- "where life is civilized" and where "one can develop the language," and Canada, her "home." She has spent five years in Paris working and living on fellowships and grants and free-lance writing for the National Film Board.

BROODING SPIRIT

Beneath the chic, youthful spirit which lives "day by day" and keeps returning to Paris is another Anne Hebert — the brooding, introspective girl whose haunting poetry speaks in Canadian images of primeval forests, lakes and waterfalls and "sad little villages."

Nature has always played a great part in her life and poetry, she said. But despite her visions of forbidding forests and grand castles, she does not consider herself a romantic poet. "My verse is modern, with concerete modern ideas, although the imagery may be abstract." Much of her work dwells on death and solitude. "People," she remarked, "are very lonely."

Critics consider her a revolutionary in Canadian letters. In 1958 she was awarded the Duvernay Prize for her poem-novel Les Chambres de Bois because the work was a "break in the more conservative tradition" of French Canadian poetry.

At the time the award was given, she gave her own theories on poetry. "You don't write poems like you embroider a handkerchief—and a poet is no inventor — work must be inspired by the marriage of men and earth."

ADMIRES FAULKNER

Writing is the most important thing to her, and she feels that "one becomes an artist by choice."

She cannot name an artist she thinks directly influenced her work, and unassumingly claimed no knowledge of English poetry. "I don't know English well, and prefer to read poetry in its native language." However, she admires some American novelists, among them the late William Faulkner.

This fall, English - speaking Canadians will be treated to a publication of her works translated into English by McGill University's poet - professor Frank Scott.

She is spending her time working in Montreal, but has plans, of course, of "returning to Paris again."

DOG LIVES, FOUR DIE

LISBON (AP)—Two men, a woman and an eight-year-old girl were drowned in a southeast Portugal lake when their boat capsized while they were trying to rescue a dog that fell overboard Saturday night. The dog swam ashore.

DIAMONDS
RONALD KEEL
JEWELLER
296 Front St., at Victoria Ave.

OUR BEST WISHES
THE FRENCH SALON OF HAIR DESIGN
382 FRONT STREET
ON THEIR GRAND OPENING SEPT. 5th
N. BIEMAN & SONS
CABINET MAKERS
FOXBORO DIAL WO 2-4439

PLACE TO PRACTISE — Jean Verch, 18, of Kitchener, Ont., practises her flute lessons on the steps of an entrance to the still-unfinished University Avenue subway in Toronto. Jean, in Toronto with the National Youth Orchestra, practises before 8 a.m. and the most convenient solitary covered spot she could find was in the subway. (CP Photo).

Girl Practises on Flute In Early Morning Hours

TORONTO (CP) — Queen's Park Crescent is a quiet street in the early morning.

True, later in the day the roar of traffic and clatter of construction on the unfinished subway along nearby University Avenue shatters the air.

But, generally, the song of the birds can be heard in the trees during the early hours.

That was before Jean Verch, 18, of Kitchener, Ont., came to town to join the National Youth Orchestra. Not that she drowned out the birds — she joined them.

Jean was unable to find a place to practise her flute during the pre-breakfast hours.

"The Edward Johnson Building was locked," she said. "I was going to practise on the steps, but it began to rain."

The Edward Johnson Building was headquarters for the NYO during its two-week summer seminars.

The morning hours are precious to Jean. During the school year she begins her day at 5 a.m., doing homework. This fall she is in Grade 13.

Six evenings a week she plays with chamber groups, in the semi - professional Kitchener-Waterloo Orchestra and in the Waterloo concert band.

MOVED TO SUBWAY

Somewhere she squeezes in two hours a day of solitary practise.

All day Saturdays she takes lessons in flute, harmony and theory.

When rain forced her from the steps of the Johnson building, she moved over to one of the unfinished subway entrances nearby—the one with the plastic cover over it.

There, with a towel between her and an unfinished concrete step and with her music propped on an attache case, she practised during the early hours.

Jean began to play the flute six years ago in school.

"At the time I didn't even know what a flute was. I wanted to play the clarinet, but so did everyone else."

She paid for her lessons—as well as her clothes—from the proceeds of her summer job sterilizing operating instruments in a Kitchener hospital.

As she became more proficient on the flute, occasional professional jobs came along to help out.

For years, she considered law, music or medicine as a career.

Then she paid out $500 for a flute.

"I realized I couldn't turn back then," she said.

SEEK SCOTS DICTIONARY

EDINBURGH (AP)—A project to compile a Scottish national dictionary has stopped short at the letter M, because the organizers ran out of money. Tom Dalgleish, secretary of the Burns Federation, which sponsored the scheme, said £80,000 is needed to complete the work.

(Advertisement)
How To Help Teens Understand Sex
"It seems to be hard", says Dr. Spock, "for adults to think of sex as both natural and noble". In September Reader's Digest he shows how this confusion adds to the teenager's problem . . . why both boys and girls suffer anxiety at this time, *but in different ways* . . . and why the girl must be "the one who sets the limits of physical affection". Get your September Reader's Digest today . . . 37 articles of lasting interest.

OUR COMPLIMENTS TO
THE FRENCH SALON OF HAIR DESIGN
382 FRONT ST.
A. HORLOCK ELECTRIC CO. LTD.
56 STANLEY PARK DR.
WO 8-9012

Our Compliments to . . .
THE FRENCH SALON OF HAIR DESIGN
382 FRONT ST.
ON THE OCCASION OF THEIR GRAND OPENING
W. G. WARDHAUGH
PLUMBING and HEATING CONTRACTOR
30 MURNEY WO 8-6584

Women's Institute

ELDORADO-BANNOCKBURN W.I.

ELDORADO — The Eldorado and Bannockburn Women's Institute held the August meeting on Tuesday evening at the home of Mrs. Russel Empey. The president opened the meeting.

There were 11 members present and four visitors.

A committee was put in to look after the display at the Madoc Fair and plans made for going to the sales barn. Mrs. Clayton Blackburn was convener which was "Historical Research." The motto, 'He who forgets the past, loses the key to the future' was given by Mrs. A. Robinson. A quiz on historical places was held.

Mrs. Cecil Blackburn gave a paper on "Upper Canada Village," and Mrs. A. Robinson a paper on "Pioneer Cooking."

Lunch by the hostess and assistants.

A vote of thanks was moved to the hostess.

SPEAKING of MANNERS

PATRICIA LEWIS

MAIL CALL

Question: My daughter soon will be sixteen, and we plan to have a large birthday party at that time. She wants to invite eight girls and eight boys, and will send out informal notes of invitation. In addressing the envelopes to the boys, should the names be prefaced by Mr. or Master? I know you wrote something about this before, but I've misplaced the column, so would you please repeat the information? This is my daughter's first big girl-boy party, and she wants to be correct in every detail. — Mrs. C.M., Washington, D.C

Answer: Boys are addressed as "Master" up to, and including, the age of twelve Between thirteen and seventeen, a youngster is addressed by his name only (i.e., "James Smith"), and neither Master nor Mr. is used. "Mr." generally is used only after he is eighteen.

Question: My sister is being married in August and I'm to be her maid-of-honor. The wedding will be small, with no other attendants. I understand that the honor attendant usually gives a shower for the bride. I intended to have a small party sometime in July and invite my sister's friends and our female relatives. My aunt, however, is shocked by the idea because, she says, a shower should be given by a friend of the bride and not by a member of her family. Is she right about this, considering that I'm to be my sister's only attendant? — M.H., Orange, N.J.

Answer: A bridal shower is given by a close friend of the bride-to-be and not by a member of her family or the groom's family. True, the honor attendant or one of the bridesmaids usually gives the party, but only if she is not a close relative. An invitation to a bridal shower means a gift is expected. When a relative gives the shower there's always a chance that invited guests might get the impression the bride's family is soliciting presents. Even though you're taking part in the ceremony it would be wiser to let one of your sister's intimates give the shower to avoid this pitfall.

NOW! SAVE
ON DRY CLEANING COSTS
FOR ONLY $2.00
YOU CAN DO ALL THIS
12 dresses or 10 skirts or 18 sweaters or 7 pairs slacks or 20 children's dresses or 10 children's coats or 3 men's suits or 2 to 3 blankets or 4 pair drapes or any combination of above.
COIN OPERATED DRY CLEANING and LAUNDRY
BELLEVILLE PLAZA
Laundry — Never Closed
Dry Clean—12 noon - 8 p.m.
Saturdays—10 a.m. - 5 p.m.

WE ARE PLEASED TO HAVE BEEN CHOSEN AS GENERAL CONTRACTORS AND SUPPLIERS AND OFFER OUR HEARTIEST GOOD WISHES TO . . .
THE FRENCH SALON OF HAIR DESIGN
382 FRONT ST.
ON THE OCCASION OF THEIR GRAND OPENING
Arthur A. SILLS & Son Limited
LUMBER & BUILDING SUPPLIES
405 DUNDAS STREET, E. • Telephone WO 8-6731

BUDDY FRENCH INVITES YOU TO
The French Salon OF Hair Design
Opening Sept. 5th
382 FRONT ST.
(Percival Bldg.)
WO 2-7470
FREE PARKING (FLOOD LIGHTED)
★ PERSONALIZED HAIR STYLING
★ TINTING & BLEACHING
★ PERMANENTS
★ MANICURING
OPENING SPECIAL: 15.00 perms 9.95
12.50 perms 7.95
Six Experienced Operators to Serve You
Appointments taken on Sept. 4th.

Successful Living

(A Canadian Social Worker Helps with Human Problems)

Left Family, Friends, for Married Man

DORIS CLARK

DEAR DORIS— May I try to help? In last night's paper there was a letter from a girl in love with her boss She wanted help but then she said, "Try not to tell me to leave him alone." It sounded quite familiar to me.

When I was sixteen I had every intention of being a nurse and a good family behind me. Then I fell in love and he was married, but his marriage was through a couple of years before I came along. He loves me. But, I lost an occupation that I really wanted because I left home when I was eighteen. I lost the respect of my friends, but most of all I lost my family.

Before I left home I asked myself this and maybe if your girl will, she'll make her own decision:

"I'm giving up everything for him; what is he giving up for me? I'll have friends till they find out. How long will that be? I expect to go on living like this for the next sixty or seventy years, or till he gets a divorce and we're married. (I know he would if he could). Is it worthwhile? And do I really love him?"

I've been going with him for three years now and the way things look now, we may be married next year; but, it's been a long three years.—TRYING TO HELP.

DEAR TRYING—Thank you. Helping her to see both sides of it before she makes a decision is important. Love is blind and there are times when we do not prize our good reputation until we lose it, along with family and friends.

* * *

DEAR DORIS—I am a troubled 17-year-old girl and I like a boy who is about two years younger than me. This is the first time that I have had a "crush" on a younger boy and sometimes I do not feel good about this. He is quite mature for his age.

Do you think I'm wrong in liking someone younger? Should I introduce him to a lot of my girl friends in the hope that he would like someone else his age? Though I like him a lot I wouldn't feel too bad if we were just friends.—MARY.

DEAR MARY—If you can be that noble, yes.

"We live in deeds, not years". This can apply at 15, and you may seem younger than your age; he may seem older than his. It's still good to share him; helps you, as well as him, in finding out how you feel.

* * *

(Let a trained social worker help you; and don't forget that stamped, self-addressed envelope!)

Sophia Loren Glad to Get Annulment

ROME (AP) — Sophia Loren, filled with emotion, said Monday of a Mexican court announcement annulling her marriage to Carlo Ponti:

"It's the most wonderful news I ever received—more wonderful even than the announcement that I won an Oscar."

Word of the Mexican court action reached Miss Loren at Tirrenia on the Italian seacoast near Pisa, where she is working with film producer Ponti on a new movie, The Condemned of Altona.

Ponti and Miss Loren, married by proxy in Ciudad Juarez, Mexico, in 1957, face bigamy charges in Rome. Ponti was previously married and divorced, but divorce is not recognized in Italy.

The Mexican annulment does not automatically erase the bigamy charges in Italy, which could still bring Ponti and Miss Loren to trial, depending on the decision of the investigating magistrate and the state prosecutors in the light of the Mexican annulment.

Ponti, 46, married the 27-year-old Italian actress after he was divorced from Guiliana Fiastra, an Italian lawyer.

CNE Reports Record Year

TORONTO (CP) — It was a record year, a series of firsts, a string of greats—and it attracted the largest crowds ever packed into Exhibition Park.

The 3,000,000th paying visitor entered the 84th edition of the Canadian National Exhibition at 7.47 p.m. Monday, and more persons followed for a total attendance of 3,009,500.

Garden Notes

Your Garden in the Shade

By FLORA M. SAVILLE

Overhanging trees often leave a large portion of the garden in the shade. Shade discourages many of our favorite plants. The remedy is to find shade-loving, or shade-tolerating plants.

Where the garden is composed of shrubs rather than flower borders, the choice is wide. The type of soil will govern the selection to some extent but the composition of soil can be changed if you are willing to apply humus and chemicals and dig them in.

Several of the viburnums grow well in shade and these have sweet perfumed flowers or handsome berries.

Hydrangeas are excellent subjects for shade. Hills of snow is one of the best. In light shade you can grow H. Pee Gee, Nikko Blue and the dwarf pink hydrangeas. The color in these last two is controlled with chemicals. One likes an acid soil and the other an alkaline soil.

Very Fragrant

Lilacs, either the common type, the French or the Persian lilacs will do well on the north side of a wall, or in light shade. The French hybrids range in color from a delicate blue to deepest crimson, with orchid pink and white for contrast. They are very fragrant.

The Persian lilacs are ten days to two weeks earlier with long, loose plumes of purple. This one makes a good hedge but if you keep it cut back you will sacrifice the blooms.

Barberry does well in shade but if you want the red type you must plant this in full sun to bring out its color.

Oregon Grape (Mahonia aquifolium) has handsome pinate foliage and trusses of golden yellow bloom. It needs little attention and any kind of soil will do. This is one of the best shade tolerant plants.

Skimmias, the female plant produces lovely red berries that last well into the winter. There are several varieties but both male and female plants must be present to insure fruit.

Rose of Sharon (Hypericum) offers several colors in small tree-like shrubs. The flowers resemble hollyhocks and appear in mid summer. There is a pretty pale blue hypericum and a yellow form that's rather outstanding. This last has a multitude of stamens that form an orb. This is H. Calycinum. Cornus or dogwood in white or pink are dwarf trees and are lovely in light shade and naturalistic plantings. Firethorn, Coral Shade, Flowering Currant are shrubs.

In a shady garden ferns can play a dramatic part. Several kinds can be grown from the spores or you can buy the plants from the nursery. There is Christmas fern, Walking fern, Lady Fern and Maidens hair fern. These and Ebony Spleenwort do well in shade or semi-shade.

Among the perennials that tolerate shade you can choose Day lillies, Aconitum, Achilles, Aquilegia, Campanulas, Doronicum, Lobelia, Lythrum, Physostegia, Primula and Violets.

CARPENTRY
CALL
BERT HILES CONSTRUCTION
FOR FINE WORKMANSHIP — DIAL WO 2-6109

Bonarlaw

BONARLAW — Mr. and Mrs. Garnet Forsythe and family of Peterborough visited Mr. and Mrs. Emerson Reid.

Mrs. Stanley Peterson is a patient in Belleville General Hospital.

Joanne Burkitt is holidaying with Susan Mair at Crowe Lake.

Mr. and Mrs. Ross Dickie were supper guests of Mr. and Mrs. Ray Mair at Crowe Lake, on Tuesday.

Mr. and Mrs. Wesley Grant, of Weslemkoon, visited Mr. and Mrs. Gerald Burkitt on Monday.

The W.I. held its August meeting at the home of Mrs. Cyril McKeown on Wednesday afternoon.

Mrs. Bill Thomson underwent surgery in Campbellford Memorial Hospital, on Tuesday.

Mr. Simon Robb, is visiting his relatives in Scotland.

Mr. and Mrs. Earl Haselett and family of Toronto, visited Mr. and Mrs. Harry Haselett over the weekend holiday.

Mrs. Bill McKelvie, Franklin and Charles, visited Mr. and Mrs. G. Burkitt on Thursday.

5 DIE IN CRASH

NOGALES, Ariz. (AP)—Five persons were killed Sunday when a twin-engine private plane crashed into mountainous terrain some 45 miles north of this Mexican border city.

Fall Wheat
EXCELLENT QUALITY, NEW CROP SEED
Treated, New Bags Included
Canada No. 1 GENESEE & RICHMOND 2.65 bus.
Certified No. 1 GENESEE 2.80
Registered No. 1 GENESEE & RICHMOND 2.95
Canada No. 1 TETRA PETKUS FALL RYE .... 1.85 bus.
Now is the time to sow . . .
PASTURELAND, HEAVYLAND, NORTHLAND etc. — LONG TERM PASTURE MIXTURES
Bishop Seeds
81 STATION STREET WO 8-5533

BRING THE CAR TO THE PEOPLE WHO KNOW IT BEST . . .
And get the benefit of factory training.
If your car does not steer as good as it used to, remember . . . Trudeau Motors have two Alignment Machines to serve you.
THERE'S NO WAITING
If you phone in for an appointment.
HERE'S WHAT WE DO:
- Inspect all steering rods and ends for wear.
- Inspect all ball joints and bushings for early failure.
- Inspect tires — rotate if necessary.
- Adjust caster, camber and toe-in.
- Adjust steering box.
- Road test car.
$10.50 Plus Parts
WHEEL BALANCING
$1.50 A WHEEL
Plus Weights
REMEMBER . . . THERE'S NO SUBSTITUTE FOR QUALITY WORKMANSHIP.
Trudeau MOTORS LIMITED
31-45 STATION ST. DIAL WO 8-6767

FIELD and ROAD SPECIALS FOR FARMERS
GOODYEAR TRACTION SURE-GRIP
Here's the top efficiency traction tire that really gets down to earth! Extra-long, extra-deep lugs actually wedge the soil between them . . . grip and hold like a vise to cut way down on time and fuel-wasting slippage. Get the "total traction" tire that works full turn, every turn for you.

GOODYEAR SUPER RIB

This is the front tractor tire that's way out in front in penetrating power. Unique deep-rib action gives you better floatation, better steering too. In fact, it holds to a furrow almost by itself. Unique Rim Shield keeps dirt and stones from being lodged between tire and rim.
GOODYEAR STUDDED SURE-GRIP

Here's the top quality, all-purpose tire for traction use. Specially designed to give drive wheel traction in rugged on-and-off the road operation. Grips firmly in mud and gumbo, runs smoothly on bare pavement.
GOODYEAR
ALUMINUM LAWN LIGHTS Reg. 4.50
These are very attractive and useful lights at a very SPECIAL PRICE 2.79 Each
TREPANIER TIRE
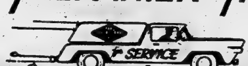

FAST • EFFICIENT • COMPLETE
2 DUNDAS STREET EAST DIAL WO 2-3059

Could a heating fuel be much safer than this?

It takes a furnace to light Esso furnace oil
There is no safer heating fuel than Esso Furnace Oil. It will not ignite or burn until atomized and safely inside your furnace. Outside the furnace, the oil will actually put out the match. Not a very exciting test, but very convincing and remarkable if you realize that the same oil is the most efficient and economical heating fuel available.
Oil is Canada's most popular heating fuel. Over 54% of all Canadian homes are heated with oil, and oil heat outnumbers all other automatic heating systems four to one! No other heating system gives you such complete, carefree comfort as safe, dependable Esso oil heat.
Whatever you need, whatever you want to know about home heating, just call your local Imperial Esso Agent or Distributor for free advice. Let him help you solve your home heating problems.
Spend winter in the wonderful world of Esso warmth

Best-Sellers In Canada

By THE CANADIAN PRESS

Best-sellers in Canada, compiled by Quill and Quire, magazine of the Canadian book trade (previous month's position bracketed):

FICTION

1. **Ship of Fools**, Katherine Anne Porter. Dramas in miniature played out in the theatre-world of a ship. (1)

2. **Youngblood Hawke**, Herman Wouk. Downfall of a successful writer who tries to become a businessman. (5)

3. **In High Places**, Arthur Hailey. Political novel involving Ottawa and Washington under threat of attack. (2)

4. **The Reivers**, William Faulkner. Comic novel of suspense about a motor journey from Mississippi to Memphis.

5. **Franney and Zooey**, J. D. Salinger; Two touching stories by the author of The Catcher in the Rye.

6. **The Golden Rendezvous**, Alistair MacLean. Suspense and adventure involving piracy, hijacking and a kidnapped scientist. (6)

7. **The Agony and the Ecstasy**, Irving Stone. Biographical novel about Michelangelo. (8)

8. **Devil Water**, Anya Seton. Defeat of James Stuart in the Revolt of 1715. (3)

9. **Dearly Beloved**, Anne Morrow Lindbergh. A series of reflections on society during three generations. (4)

10. **Island**, Aldous Huxley. Utopian fantasy of a liberal-minded society. (10)

NON-FICTION

1. **The Rothschilds**, Frederic Morton. History of the European banking family. (1)

2. **The Guns of August**, Barbara W. Tuchman. A study of the political and military events of the opeing of the First World War. (3)

3. **Conversations With Stalin**, Milovan Djilas. Historical document by a former Yugoslav government official.

4. **Uhuru**, Robert Ruark. An American's viewpoint on present-day African nationalism.

5. **Calories Don't Count**, Herman Taller. How to lose weight by eating fats. (2).

6. **My Life in Court**, Louis Nizer. Autobiography of a famous American lawyer. (10)

7. **Backstage at Stratford**, Joan Ganong. Behind the scenes at Ontario's Stratford Shakespearean Festival. (7)

8. **O, Ye Jigs and Juleps**, Virginia Gary Hudson. Witty comments on the state of things in 1900 by a 10-year-old girl.

9. **The Last Plantagenets**, Thomas B. Costain. Reigns of Richard II, Henry IV, Henry V and Richard III. (4).

10. **n the Clearing**, Robert Frost. A collection of new poems.

INHALES, DIES

FALL RIVER, Mass. (AP)—Wayne McKowen, 18, was found dead Sunday after inhaling vapors from model airplane glue.

New History of Dieppe Raid "The Shame and the Glory'

By THE CANADIAN PRESS

A new history of the Dieppe raid by an English writer living in Canada spells out in 200,000 words of well-researched detail the story of the tragic, yet heroic, reconnaissance in force Canadians of the 2nd Division made against the French resort town 20 years ago.

Torence Robertson, a Toronto resident since 1958 and author of several other war histories, wrote the book—The Shame and the Glory—Dieppe—that will be published (by McClelland and Stewart) Sept. 4.

The first half, "the shame," tells of the planning for the Aug. 19, 1942, raid; the second half, "the glory," describes the carnage on the beaches where 3,369 of the 5,000-man force were killed, wounded or taken prisoner.

Robertson draws few conclusions that have not been cited in other books and official documents but the detail of his study, and the extensive use he makes of first-person interview material from planners and servicemen who fought through that hot summer day make his history one of the most complete on record.

DEFENDS ROBERTS

He views Maj. Gen. J. H. Roberts, the Canadian commander, as the scapegoat for planning faults of his superiors and says one purpose of the book is perhaps to relieve Roberts "in some small way of the burden of ill-informed, even bisaed, criticism he has carried for too many sad and often lonely years."

Mr. Robertson says one of the most important lessons of the war was learned at Dieppe—"how not to go about an invasion." The frontal attack against a strongly-defended port without overwhelming fire-power to support it brought heavy casualties.

But from Dieppe came lessons that led to final victory in the Second World War.

"None of the techniques, equipment, or assault tactics when contributed so vastly to the success . . on D-Day could have been developed had the need for them failed to have emerged from Dieppe," Robertson says.

He is critical of British planning that brought about the inflexible shape of the Dieppe raid but places some blame for the costly results of General A. G. L. McNaughton, Canadian Army commander, and Gen. H. D. G. Crerar, commander of the 1st Canadian Corps These senior officers, he contends, made no attempt to condemn or amend the military plan.

PRAISES SOLDIERS

Robertson has high praise for the gallantry of the individual soldier and says that "if men behave at moments of crisis in accordance with the manner in which they have learned the lessons of history, then Canadians should look back in pride and quietly exult in the happy memory of those who died. . ."

Yet, in his detail, he reveals that not all of those who went ashore did so willingly and cites a post-Dieppe naval investigation in which officers in charge of landing-craft told of some troops of the Royal Regiment who were forced ashore at the point of revolvers.

"The inquiry in no way diminishes the gallantry of the Royal Regiment and should not be allowed to give a distorted view to those unacquainted with the reactions of young men, such as the landing-craft officers, who had just come through a great ordeal. Once the troops recovered from the initial shock, they fought on the beaches with matchless courage.

"Yet the inquiry did provide a valuable lesson to the invasion planners — that the employment of troops with no previous battle experience in an exceptionally hazardous operation was ill-advised to say the least This type of battle calls for skill, dash, and professional knowledge, qualities seldom found in any but the most highly seasoned units."

BEATEN TO DEATH

WILDWOOD, N.J. (AP)—Miss Sandra Hall, 22, a Philadelphia school teacher, was found beaten to death on the beach at North Wildwood Monday.

MARSH INSURANCE LTD.

(Corner of Bridge West and Coleman Sts.)

D. A. McKINNEY, MGR.

OVER 30 YEARS OF DEPENDABLE SERVICE HANDLING ALL TYPES OF GENERAL INSURANCE IS YOUR ASSURANCE OF COMPETENT ATTENTION TO YOUR INSURANCE REQUIREMENTS.

PHONE WO 8-6793 - WO 8-6794

Belleville's Licensed Custom House Broker
O/A J. E. MARSH, Custom's Broker
Dial WO 8-5800

P.O. BOX 75 — BELLEVILLE
AMPLE PARKING FACILITIES

THE FAMILY COUNCIL

Kate S. —I love to be alone.

Joseph S. — Then why did she get married?

• • •

Kate S. — Married or not, isn't everyone entitled to some time to call her own? My husband is like a little boy. He wants me at his side 24 hours a day.

I was an only child, with a room of my own. I'm used to lots of quiet and solitude. Even now I enjoy closing my eyes and thinking deep thoughts without interruption. But this annoys my husband. He'll break in to ask me the time, even with clocks all around him.

We've been married six months. I know marriage means sharing and I enjoy sharing my time with Joe. But he wants all of it, I feel like a full-time baby-sitter, not a wife.

• • •

Joseph S. — What did Kate expect? A diamond ring, a wedding, a honeymoon, a new home, and then — back to life as usual?

I thought marriage means two become one. You don't go your separate ways any more. Kate says she loves me, but having me around seems to annoy her. If you love someone, you can't get enough of him, can you?

Walk in the park, go to the movies, take a boat ride — everywhere you see people in pairs. But Kate likes to go alone and tells me to do the same. Once in a while she gives me a break and we go for a drive or play cards together. Is she a wife or a prima donna?

• • •

The Council: It's fear, on both sides here, that's causing such extreme demands by one mate upon the other. Kate fears for her precious island of privacy. Joseph sees the one thing he wanted most in marriage — a constant companion — slipping away.

Naturally, extreme and almost hysterical demands bring extreme and almost childlike reactions. Let's calm down.

It's true, Joe, that marriage makes two people one, but one what? One couple with one set of goals. One of those goals is to make the other half more fulfilled and effective than he or she could possibly have been alone. Each is still a separate person as well as a mate. Joe must show his recognition of that fact, through respect for Kate's request for time in which to ponder and meditate. Thus far he has frightened her with his possessiveness. She is gasping for some free air.

Kate, on the other hand, has the new task of learning how to share — not just her toothpaste, her closet and her time, but herself! A successful marriage doesn't just happen; it must be labored over. If she truly loves Joe, she will sense his shyness and sympatrize with his 'lostness' when alone among others. In these early years of their marriage, she will stay close to him, helping him to grow in social poise and self-confidence. This is the small sacrifice she must make, temporarily we hope, in return for the added richness marriage brings to her own life.

Chances are that this mutual determination to meet each other's needs will lead to Joe offering Kate large gobs of time for herself, and to Kate accompanying him, in turn, to meetings, classes and hobby clubs. It'll be more fun to be together when it's optional.

When two people marry they remain two people. But love makes them two less selfish people.

KILLS BROTHER

DETROIT (AP)—A 15-month-old boy beat his 3½-month-old baby brother to death with a baby bottle Saturday. Mrs. Phyllis Martin, 19, told police she found her son Kirk beating the baby, Tracy, with the glass bottle. She said the infant went into a coma three hours later and was dead on arrival at a hospital.

(Advertisement)

Is Cancer Infectious?

Some dramatic new evidence indicates that it may be! In September's Reader's Digest read about remarkable studies of virus in house mice . . . the most massive survey of its kind undertaken . . . and other evidence that viruses *do* cause human cancer which could be conquered with vaccines. Get your Reader's Digest today . . . 37 articles of lasting interest.

Family comfort and peace of mind: our Insured Budget Plan.

INSURED BUDGET PLAN—

eases the strain of winter heating bills—
guarantees their payment
for the balance of the season

NOW we've put heating oil purchases on the Insured Budget plan—and added a built-in payment protection plan to cover the payments.

1. Our Budget Plan divides heating oil bills into easy-to-handle monthly installments. You no longer have to pay them all in the cold months—when it may be inconvenient.

Now, payments can be spread over ten equal monthly installments. There is no carrying charge, of course. No extra cost of any kind.

2. All members of our Budget Plan are automatically entitled to free Payment Protection. This covers your heating bills for the balance of the season in event of death.

Call us today about this convenient Insured Budget Plan.

OSTERHOUT FUELS

SHELL

BELLEVILLE — PHONE WO 8-5763
(For Trenton only Phone ZEnith 6-0950)

25% 25%

BACK TO SCHOOL

BACK TO ROUTINE

BACK TO BALANCED BUDGETS

You Save The Most On Milk When You Buy At

THE CASH and CARRY DAIRY

358 PINNACLE STREET

★ SINGLE QUARTS . . . . 20c Each

★ SIX QUARTS OR MORE . . . . . . 19c Each

★ Or Ask About Still Lower Prices On Larger Quantities

Our Many Depots Are Selected Grocers Who Offer You —

★ ON YOUR WAY LOCATIONS

★ CLOSE TO THE DOOR PARKING

★ QUICK SERVICE

PLUS

THE BEST MILK IN TOWN

25% 25%

Sir Bernard Lovell Started Jodrell Bank 16 Years Ago, Now Best Tracker Station

By CHRISTOPHER POWELL

LONDON (Reuters) — On a bitter day in the winter of 1946, a young man drove into a snow-covered field near Manchester at the wheel of an army truck loaded with a naval radar scanner and a jumble of electronic equipment.

At the time, both the man and the field were unknown. Today they have become two of the most famous names of the space age — Sir Bernard Lovell and Jodrell Bank.

Lovell has made his name recognized around the world as a tracker of both U.S. and Soviet spacecraft and as one of the most outspoken men of the space age — particularly as an opponent of what he considers dangerous or militaristic experiments.

Jodrell Bank, built out of war - surplus electronic equipment and the resources of the University of Manchester, has become a world-famous radio-astronomy station, used as a kind of impartial arbiter of the space claims of the United States and the Soviet Union.

There was little in Lovell's origins or early life to suggest that he would earn international stature as a scientist.

He was born in 1913, the son of a man who owned a country radio and bicycle store near Bristol and who spent his spare time as a local preacher.

DID SECRET WAR WORK

Once at university, where he studied physics, his enthusiasm for science grew. He got his doctor of philosophy degree in 1936 and the following year he joined the physics department of Manchester University.

The outbreak of the Second World War saw him doing highly-secret research on early radar. He continued working on radar throughout the war and it was this that first inspired the idea of Jodrell Bank.

During wartime work on radar apparatus for detecting German rocket bombs he began to notice mysterious signals on the radar screen at times when there were no rockets in the air. Eventually he traced the signals to meteorites high in the upper atmosphere.

At the end of the war he decided to concentrate on radio-astronomy. He persuaded Manchester University to let him have the Jodrell Bank site, got together a few pieces of war surplus electronic apparatus and managed to raise some financial backing.

HAS LARGER STAFF

Today Lovell sits in a modern office through whose plate glass windows he can see the 250-foot bowl of the telescope. His staff of 30 includes 24 scientists.

In 1948 his only assistants were two elderly gardeners. The open field in which they were working was so cold that it took two days to thaw out the diesel engine that supplied the generating power.

But by 1952 things had progressed to the point where he could announce plans for the present steerable telescope. It was financed by the British government's department of scientific and industrial research and by the Nuffield Foundation, a private organization set up by Lord Nuffield, a British automaker.

Construction of the telescope's 2,000-ton steel framework was begun in 1950. It took four years to complete — and came into operation a few days after the Russians launched their first sputnik in October of 1957.

The tracking of the sputnik, and of succeeding Soviet and U.S. spacecraft, pushed Jodrell Bank into the headlines.

The radio - telescope has tracked almost all spacecrafts to date.

THANKED BY IKE

In July of 1960 Lovell visited the United States to receive the personal thanks of President Eisenhower for his work in tracking U.S. satellites.

Lovell himself is a keen pianist and gardener and still plays cricket for the village club at Swettenham, near Jodrell Bank.

Lovell's views on what constitutes proper scientific exploration of space have brought him nearly as much headline space as the achievements of his radio-telescope.

He is strongly opposed to anything resembling "national Stagnism." In efforts to reach the moon or planets, as well as to anything likely to affect future scientific research.

Two of the main targets of his anger have been the U.S. attempts to put a cloud of copper needles into orbit and to explode high-altitude nuclear bombs.

The first he criticized as "an act of extra-terrestrial contamination . . . a stain on the hitherto untarnished American program of space research."

The second he called "one of the most clumsy and dangerous experiments ever devised."

100 FATALITIES

(Continued From Page 1)

Elizabeth Way near Oakville when a car collided with their truck.

Theodore Kowalczwk, 9, son of Mr. and Mrs. Joseph Kolwalczwk of London, Ont., struck by a car on Highway 2 near London.

Amy Reah, 3, daughter of Mr. and Mrs. Allan Reah of Pelee Island, drowned when she fell from the gangplank of a ferry at the island.

Boleslaw Pawlowski, 39, of Toronto, drowned in Lake Ontario near Trenton when he stopped into water over his head.

Mrs. Louise Heisey, 93, of Kitchener, killed in a three-car accident on Highway 5 near Kitchener.

DIES IN FIRE

Lloyd Edwards, 23, in a fire that heavily damaged the interior of his parents' home at Pembroke.

D. A. McKinnon, 35, of injuries suffered in a two-car collision on Highway 9 near Kincardine.

William Hugh McLean, 40, of Prescott, drowned when he fell from a boat on the St. Lawrence River near Prescott.

Claude Robin, 29, and Diane Desrochers, 21, both of Smooth Rock Falls, and Brian Paquin, 7, Vivian Paquin, 8, and Ernest Nessier, 34, all of Timmins, killed in a two - car collision near Timmins.

Wilfred Roberts, 28, of St. Catharines, drowned in Lake Ontario near St. Catharines when he fell from a boat.

Sunday

Carl Finnerty, 18, Edward Maloney, 17, and Grant Latimer, 17, all of Kemptville, killed when their car went out of control and crashed.

Arthur William Lloyd, 37, and his wife, Grace Irene, 36, of Keteleby, in a two-car crash on Highway 48 near Newmarket.

Marcel Murray, 24, of Eastview, near Ottawa, drowned Sunday in the Ottawa River near Orleans.

Frederick Piswanskwat, 36, of Sudbury, drowned in Whitson Lake near Sudbury.

Robert Brouse, 19, drowned when he fell from a boat into Sand Lake near Pievna, 60 miles north of Kingston.

Monday

Douglas Parkinson, 17, his sister Brenda, 9; brothers Ronald, 7, and Daniel, 13; their cousin Thomas Robertson, 12, and Bruce Monteith, 17, in a head-on crash between a car and a light truck near London.

Lorne F. Sawyer, 20, of Quadeville, Ont., killed near Quadeville, about 60 miles west of Ottawa, when his motorcycle went out of control.

Charles Lalacer, 18, of Kitchener, drowned in Nottawasaga Bay at the southern end of Georgian Bay.

James Johnson, 26, of Ferndale, Mich., electrocuted when the steel mast of a sailboat hit a high tension wire at a beach 20 miles south of Windsor.

Mrs. Ann Elizabeth Wakely, 57, killed in a two - car crash near her suburban Toronto home.

Charles Forst, two-year-old son of Mr. and Mrs. Albert Forst, drowned in the Rideau River near his home near Ottawa.

Cornelis Timmerman, 39, of London, killed in a two-car collision near Oshawa.

Leonard Nunno, 38, struck by a car at a crosswalk in Toronto.

In case of war, the Quinte Emergency Measures Organization would take over the functions of the federal and provincial governments in this area, until communications were restored. Col. Angus Duffy, QEMO Coordinator, checks over the sites of local EMO headquarters in Prince Edward county, on his map..

Canada Second-Rate Target But War in Skies Above Her Would Call for EMO Action

"Canadian targets are of second rate interest to the Russians", according to Col. Angus Duffy, co-ordinator of the Quinte Area Emergency Measures Organization. Col. Duffy explains that because the Russians probably do not have the capability to launch an all-out nuclear attack on the whole of North America, they may be expected in case of war to concentrate their strength on the U.S. targets. This will give Canada a breathing space of perhaps as much as two or three days before an attack is launched on Canada.

On the other hand, any missiles aimed at U.S. targets will be intercepted and destroyed above Canada, if the Americans can manage it. A second rate target in itself, Canada will be the initial battleground of any American - Russian war. Because the destruction of nuclear weapons above Canada may in itself be dangerous to Canadians, the Emergency Measures Organization of Ontario, including the Quinte EMO, is prepared to take action on short notice.

The function of the EMO is not defence, but to make it possible for the country to survive as an organized entity under an attack that may be expected to disrupt all normal functions of government. Because of this, the EMO is mostly concerned with governments, and people in their relationship to governments.

LOCAL ORGANIZATION

QEMO is controlled by an interim committee, presently headed by Mayor Haig, of Belleville, and composed of representatives of all municipalities in Hastings and Prince Edward, counties. The elected members of municipal governments have most of the authority, but they are backed up by the police and fire chiefs, public utilities staffs, municipal engineers and municipal clerks. Each municipality, in theory, has its own EMO, to govern the immediate area, in concert with the overall program of QEMO. Col Duffy, as co-ordinator, acts as liaison between the various groups, sitting in at all committee meetings. In the QEMO office, in Belleville's city hall. Col. Duffy keeps the plans of all the municipalities on file, plus listings of all the facilities of possible use in time of war, available in each municipality.

In case of attack the EMO office, along with the rest of the city government, will move into the basement of the city hall. There are no quarters prepared, but if there is sufficient warning it is hoped they will have time to move their furniture down from upstairs, and to sandbag the building walls to provide some protection against radiation. All EMO offices, and the municipal governments they serve, are expected to have an emergency location picked out for their office, and to have a prepared plan for the evacuation of all vital offices to the emergency location. The emergency locations planned tentatively by QEMO are not yet official because they must first pass inspection by a technical team of the federal government as to their suitability.

TO BILLET REFUGEES

In an emergency, the EMO would govern the area from their shelter until such time as the federal and provincial governments were able to resume operations. Part of the planned role is for the EMO to supervise the billeting of refugees in each area (in theory, a municipality is supposed to be able to accept refugees totalling four times the population of the municipality), and provide auxiliary police, fire and other services during the emergency. According to the plan, each EMO office will be able to supervise these operations independently within its own area.

In an emergency, QEMO would have to operate without the aid of the Militia, because the Belleville militia unit, the Hastings and Prince Edward Regiment, has been assigned duties in Toronto. Belleville, according to the army, is not a target or a target area, and any bombs falling here would be by accident.

The army has selected 60 cities in Canada that would be targets, of varying importance, in case of war. Toronto is the closest of these to Belleville, and it is there that the Hasty Pees will be directed. According to the plans, they too are expecting at least one day's notice in case of war. They will use most of the time in getting their stockpile of equipment ready for action.

HASTY PEES READY

In and about Belleville, the Hasty Pees have taken all the vehicles and equipment required to fully outfit a rescue column, according to Major Ken Willcocks, the regiment's training officer. In case of war, all the men and materials would rendezvous at a selected spot, and proceed as a unit to a headquarters which will be set up near Toronto. Assuming Toronto were hit by a nuclear weapon, the Hasty Pees would take part in the re-entry and rescue operations to be conducted by the army.

During this time, and probably as long as there was danger of an attack on Toronto, Belleville would be left without militia forces. The QEMO will provide air raid wardens, some rescue services and police in their absence, until either the federal of provincial government is able to resume control or the Militia forces are directed, by the army, to return to their home areas.

"War, and the possibility of there being one are unpopular subjects during these times of nuclear weapons", comments Col. Duffy. "But", he adds, the surest way to provoking war is to be unprepared for it. The enemy who knows we are ready and able to withstand an attack, and to retaliate, will not risk the attack. That's why we have the EMO".

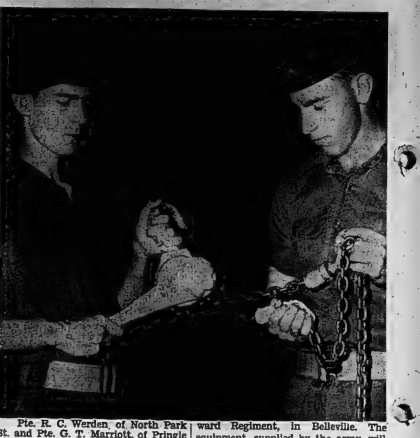

Pte. R. C. Werden, of North Park St. and Pte. C. T. Marriott, of Pinedrive, Belleville, clean one of the chain hoists stored among the survival stores of the Hastings and Prince Edward Regiment, in Belleville. The equipment, supplied by the army, will be used to outfit a rescue column in case of nuclear attack.

ALL CANADIAN from the ground up!

CANADIAN OIL COMPANIES LIMITED

WHITE ROSE GASOLINES • FUEL OILS

A conference table 8 x 13 inches?

Sure:

With Bell's CALL DIRECTOR, up to five people can attend a meeting *without leaving their own desks;* a built-in SPEAKERPHONE can be added for hands-free talking, letting your secretary take notes . . . THE CALL DIRECTOR—together with a complete internal communications system tailored to your needs by Bell—saves time and money in many more ways. For the full story, call

THE ONE SOURCE FOR ALL BUSINESS COMMUNICATIONS

BELL

ATTENTION!!

9-Year-Old Boys and Girls

'Y' CLASSES for New Members

BOYS Start Sept. 8th.

GIRLS Start Sept. 11th.

GYM AND SWIM

Saturday 9 - 10.15 a.m. Tuesday 4.30 - 5.45 p.m.

BEGINNERS' SWIM

Monday 4.15 - 5 p.m. Friday 4.15 - 4.45 p.m.

PROGRAM

Games in Gym, Tumbling, Trampoline, Swimming Instruction, Free Swims, Handicrafts, Table Tennis, etc.

LIMITED NUMBER IN EACH CLASS

September 4th to September 11th is REGISTRATION WEEK

SERVICE and SATISFACTION

Since the turn of this century, Moira-Schuster have had —and always will have —expert 24-hour Burner Service for the convenience and comfort of every customer.

You can always rely on the quality workmanship of our fully trained and experienced servicemen. It is our policy to keep your oil furnace in top condition — ensuring economical operation and trouble-free satisfaction.

The work of our service department is guaranteed and our men are on duty 24-hours, every day. Simply telephone WO 2-4504 anytime and you will be assured of complete "Service and Satisfaction".

MOIRA-SCHUSTER LIMITED

38 BRIDGE ST. EAST, BELLEVILLE • WO2-4504

Second Section

The Ontario Intelligencer

Pages 11 to 20

BELLEVILLE, ONTARIO, TUESDAY, SEPTEMBER 4, 1962

Stock Racketeering, Fraud Which Comes From Canada Greatly Reduced in States

WASHINGTON (CP)—Among United States authorities who deal in Canadian relations, the happiest appear to be in the Securities and Exchange Commission, watchdog over a national multi-billion-dollar trade in stocks and bonds.

"We've had our problems with Canada and we still are having some trouble in British Columbia," an official said. "But generally the problems have been reduced. I would say stock racketeering and stock fraud which may emanate from Canada has dropped to a 20-year low. At the moment we're very grateful."

This sense of cross - border harmony was formally expressed by commission chairman William L. Cary, a man who rarely gives interviews but who nevertreless issued this statement:

"There has clearly been no difficulty with financing of high-grade issues from Canada. We welcome the vigorous efforts which have been made in Canada to curtail the illegitimate kind and we are very pleased with the progress that has been made."

PREYED ON GULLIBLE

This contrasts with the commission's red-hot anger in the early 1950s when it proposed drastic legislative weapons to fight racketeers defrauding American investors from across the Canadian border.

Proposals were so tough Canadian authorities feared they would discourage U.S. purchases of legitimate Canadian stocks as well. Luckily, the commission itself later modified its position.

But Canadian officials were made well aware of the commission's concern, particularly at the height of Canada's oil and uranium boom. Prices of legitimate offerings were jumping. Fortunes were being made overnight. Shady operators used this atmosphere as a come-on for the gullible.

Working from so-called bucket shops or boiler rooms, fly-by-night stock salesmen would use leaflets, telegrams and the long-distance telephone to sweet-talk small-town investors in the U.S.

SOME LOST SAVINGS

Success of their operations became evident by the degree of complaints flooding the commission and Congress. A farmer had mortgaged his stock and farm to invest in a Canadian venture that turned but to be worthless. A widow had invested her life savings in response to a salesman's long-distance call. These were types of complaints being heard.

Not all the shady operators in Canada were Canadians. Some Americans had crossed the border to set up companies on paper and escape the stringencies of U.S. laws. U.S. attempts to extradite suspected racketeers in Canada to face charges in U.S. courts did not always succeed. An attempt to force such an extradition failed in a Canadian court in 1957 and the U.S. never tried it again.

And complaints of stock fraud continued. One of the biggest to come to light was the $7,000,000 "phantom" nickel - mine New Brunswick stock racket in 1959. The U.S. government charged the racketeers sold 1,700,000 shares of almost worthless New Brunswick mineral leases by mail and telephone from Canada to buyers in the U.S.

Faced with the possibility that a couple of bad apples in the stock barrel might destroy a lucrative U.S. market for legitimate Canadian ventures, Canadian stock exchanges and broker dealer associations decided to get tough on their own.

The U.S. commission cites in particular the actions of the Toronto Stock Exchange and Ontario inevstment dealers in warning companies who offer stock across the border to obey the law or the exchange and dealers would have nothing to do with them.

"This seemed to have worked," a commission official said. "We had a lot of trouble in Ontario before. We have very little now."

The commission has sensed a tightening up in most provinces with the exception of British Columbia where, the official suggested, "enforcement by the province and by brokers appears to be less vigorous than in other provinces."

"But British Columbia is only a small problem and we are not sure that it will be continued."

Over 50,000 Left Homeless After Typhoon

HONG KONG (AP) — Hong Kong today launched a major fund-raising campaign for the relief of more than 50,000 needy residents left homeless by typhoon Wanda.

The 160-mile-an-hour typhoon claimed at least 134 lives Saturday and caused millions of dollars in property damage.

A government announcement said 41 persons were missing, 515 injured and 51,871 homeless.

The casualty figures did not include 40 men aboard two tugs believed to have been lost during the typhoon.

Wando hit the refugee-crowded British colony with winds of 160 miles an hour. Damage was estimated unofficially at between $2,000,000 and $4,000,000

AIRMEN DIE

The dead included five RAF men whose bodies were found near a camping site on a neighboring island. The two corporals and three senior aircraftsmen were camped on the island as part of a training program and had taken shelter in a stone building. The wind apparently collapsed the building.

Most of the dead were refugees from Communist China. Some were drowned when a six-foot tidal wave flooded their flimsy fishing village shacks.

Liberal Leader Spends Holiday In His Riding

MIDEMOYA, Ont. (CP) — Liberal Leader Pearson Monday shook off the cares of opposition leader and informally toured his own Commons constituency, Algoma East, joining in the Labor Day holiday festivities marking the end of the Manitoulin Island centennial.

Hatless and boyish-looking, he watched a hard-fought local baseball game, bought five tickets on a draw for a quilt raffled by the ladies of the Providence Bay Curling Club—depicting the island, its highways and its townships—and contributed to a tag day in support of a local scholarship fund.

He said the day was made doubly enjoyable because it was his first visit to Manitoulin Island without having to make a speech. He was here to say thanks informally to his constituents for returning him again to the House of Commons. He won his sixth contest June 18 with a comfortable majority.

Later he attended a dinner in the community hall catered by the ladies of several churches in pioneer costumes.

Today, he tentatively plans an early morning fishing jaunt and will drive to Little Current and Blind River and then to Elliot Lake, for an evening address to the chamber of commerce.

On Wednesday he will head into the northern part of his riding and whistle-stop through communities on the main line of the CPR from Chapleau to Biscotasing.

Log Held Fast By Rocks Saves Life of Youth

NIAGARA FALLS, Ont. (AP) A log held fast by rocks saved a 17-year-old boy from being swept over the Horseshoe Falls Sunday night by swift currents of the Niagara River.

Richard Nicholson of Kenmore, who escaped with only cuts on both knees, said "I thought it was all over for me . . . if I missed that log. . . ."

Nicholson said he swam for all he was worth to reach the log 300 feet above the falls.

"I'm not a particularly good swimmer and the current was strong," he said.

He was pulled from the water by a bystander, who tied a rope around his waist and waded 20 feet out to the log.

Explaining his fall into the river, Nicholson said he jumped on top of a spillway retaining wall here, thinking there was dry land off the other side.

"Before I could catch myself, I fell into the spillway and was swept into the river."

DAMAGE REACTOR

LAS VEGAS, Nev. (AP)—The Atomic Energy Commission says a nuclear reactor was damaged Saturday during an experiment with liquid hydrogen in a project to develop a nuclear powered rocket engine. No one was hurt.

SIX DIED IN CAR-TRUCK CRASH — Five young people, four from the same family, died in this mangled wreck Monday when the car collided with a light truck, killing a sixth person, a youth driving the truck. The vehicles crashed head-on on a gravel road 10 miles northeast of London, Ont. Dead are Douglas Parkinson, 17, driver of the car, his sister Brenda, 9, brothers, Ronald, 7, Daniel, 13, all of Denfield, Ont.; their cousin Thomas Shoebottom, 15, of Ilderton, Ont., and Bruce Monteith, 17, of Belton, Ont., driver of the truck. (CP Wirephoto).

Tshombe Agrees To UN Plan to End Secession

ELISABETHVILLE, The Congo (AP) — Diplomats displayed guarded optimism today toward President Moise Tshombe's acceptance in principle of a UN plan to bring his secessionist Katanga province back into The Congo.

They noted Tshombe acted Monday under threat of economic sanctions and that his acceptance was hedged in terms that could block any quick reunion with Premier Cyrille Adoula's central government. They pointed out that Tshombe had agreed to unify with Leopoldville before and then backed out.

U Thant, acting UN secretary-general, had said that unles Katanga agreed to the plan, he would call for economic sanctions against the mineral - rich province. Tshombe's answer came as Thant's 10-day deadline expired.

A Tshombe cabinet statement said Katanga accepted the UN plan as a basis for reaching a settlement with the Leopoldville government.

Thant's proposals called for Katanga to rejoin The Congo under a new federal constitution to be drafted within 30 days; to share Katanga's rich mining revenues 50-50 with the central government pending a permanent settlement; and to merge the Katanga Army with the Congolese Army within 30 days.

The UN secretariat in New York welcomed Tshombe's acceptance of the reunifying proposals. Undersecretary Ralph J. Bunche said the plan should be put into effect immediately.

Katanga broke with the central government shortly after The Congo was granted independence by Belgium in 1960.

Identification Of Dead Man Now Positive

HAMILTON (CP)—The man who shot a police constable in Hamilton early Wednesday and then killed himself was positively identified Saturday as Bruce Griffett, 38.

Police had also been searching for Griffett in connection with the slaying of his mother, Mrs. Martha Griffett, 69, and a neighbor, Milton Nelson, 56. Their bodies were found in the fire-charred ruins of the Griffett home Tuesday. Police said they apparently had been beaten to death with a hammer found nearby.

The following day Const. David Gregory was shot dead when he tried to detain a man carrying a 16-guage shotgun. The man then turned the gun on himself, blowing most of his head away.

Since then police have been "almost certain" the dead man was Griffett, but positive identification came Saturday after a fingerprint was found on a jar of paint in the Griffett home.

The print matched the left index finger of the body that has been kept in the police morgue since the shooting.

SULLIVAN GOES HOME

ROCHESTER, Minn. (AP)—Ed Sullivan, 59, television master of ceremonies, was released from St. Mary's Hospital Saturday, two weeks after undergoing surgery for a gall bladder condition. A Mayo Clinic spokesman said he was in good condition.

Mock Air Battles Will Be of Lasting Benefit to Defenders of Canada, U.S.

COLORADO SPRINGS, Colo. (CP-AP) — Mock air battles waged at supersonice speeds over the North American continent will be of lasting benefit to defenders of the United States and Canada, says Gen. John K. Gerhart, commander-in-chief of the North American Air Defence Command.

More than 1,600 aircraft carried out the grim make-believe warfare Monday in Operation Sky Shield III while virtually all civilian planes were cleared from the air from 3 p.m. EDT until 8:30 p.m.

It was the third time in as many years that NORAD has matched its intricate defences against the might of a simulated aggressor employing fleet bombers and mythical intercontinental ballistic missiles.

Never had NORAD and defence department officials made known their highly classified evaluation of the exercises. But they say each of the Sky Shield operations has led to the development of new techniques and electronic devices that improve the defence posture of the free world.

Gen. Gerhart's statement came at the end of a 5½-hour exercise in which U.S. and Canadian interceptors, directed from NORAD's headquarters here, rose to challenge simulated attacks carried out by B-52 and B-47 bombers of the United States' Strategic Air Command.

In case any aggressor nation might have picked the time to make a real attack, about a third of SAC's bombers were held ready for action.

Some 40 mythical ICBM's were launched at North American targets, complicating the problem of defence forces.

A NORAD spokesman estimated 3,000 sorties — single plane flights—were flown. More than 800 NORAD units were active, including electronic detection stations on the Distant Early Warning (DEW) line and the Canadian - operated mid-Canada and the Pinetree lines along the top of the continent.

The spokesman said 250,000 men and army, navy and marine units of both the U.S. and Canada, participated. Five squadrons of RCAF interceptor aircraft took part.

Algerians Are Being Pushed From Frying Pan Into Fire

By ALAN WALKER
Canadian Press Staff Writer

Algerians who cheered in the streets after last March's cease-fire agreement now find they may have been pushed from the frying pan into the fire.

The marauding European Secret Army Organization has been replaced by the equally vexatious forces of Wilaya 4, a group of youthful Moslem holdouts picking away at the de facto government of Ahmed Ben Bella.

Meanwhile Ben Youssef Ben Khedda, president of the provisional government set up at Evian, with little military support himself, can do little but wait for Wilaya 4 and the Ben Bella forces to resolve their struggle.

WANTED HIGH JOBS

Wilaya 4 is one of the six Algerian divisions which conducted the seven years of guerrilla warfare against the French Army.

Whereas the other wilayas were content either to lay down what few arms they had left or to join Ben Bella, Wilaya 4, under Col. Si Hassan, held out for positions in the government —any government—that was to rule the future Algeria.

Ben Bella counted the 15,000 troops, of Wilaya 4 and promptly moved them into Algiers to help keep him in power.

Col. Hassan then turned against Ben Bella and with his young officers — their average age is 22—started a campaign of vandalism which led the people of Algiers to hate and fear Wilaya 4 almost as much as they had hated the OAS.

Although Wilaya 4 probably will fall, either by force or persuasion, because of their small numbers and lack of discipline and equipment, the current fighting between it and Ben Bella's forces has convinced many Algerians that any government by military force is undesirable.

Here lies Ben Khedda's chance. He and his provisional government are rapidly gaining the reputation of a group which could stop once and for all the Algerian bloodbath—by peaceful means.

Sherri Finkbine Returns Home

PHOENIX, Ariz. (AP)—Sherri Finkbine who went to Sweden to abort the birth of a baby she feared would be deformed, returned home Saturday.

"This is the quietest reception I've ever had," she declared after a handful of persons, mostly reporters, met her at the airport.

Mrs. Finkbine flew here from Lawrenceburg, Ind., with her school teacher husband, Robert, and a daughter, Terri, 7.

The 30-year-old star of a local children's television program underwent the abortion in Sweden Aug. 18, about a month after she learned that thalidomide, a drug she had taken, was being blamed for deformities of hundreds of babies.

The Swedish doctor who performed the abortion said afterward the baby would have been deformed.

Laborer Held For Questioning In Girl's Death

MONTREAL (CP) — Police said Monday a lovers' quarrel may have caused the mistaken-identity slaying of Lorraine Kenny, a 32 - year - old office-worker from North Sydney, N.S.

A 30-year-old farmer and laborer from Alexandria, Ont., 50 miles west of Montreal, was being held as a material witness in the slaying in which, police said, another girl was supposed to have been the victim.

An inquest will be held later this week, probably Thursday, police said. In Quebec no charges are laid in violent deaths until after an inquest.

Det.-Sgt. Felix Jean said the victim had been shot early Sunday with a .303 rifle from about five feet away as she was about to enter her room on the third storey of a religious institution in downtown Montreal.

The institution, a residence for young working girls is run by the Sisters of Service, a Roman Catholic religious order.

Sgt. Jean said the victim resembled closely an 18-year-old girl in the residence. He quoted the girl as telling police the only posible motive she could think of for someone wanting to kill her was that she recently quarreled with a man and told him she did not want to see him any more.

He said the man who killed Miss Kenney had apparently entered the building by a rear fire escape and hid in the hall.

"It's amazing that the two women had the same color dress—blue—the same style of dress, the same shape of face, the same style of hair and in that dim light it would be easy to mistake the two."

200 Celebrants Tossed Behind Prison Bars

NEW YORK (AP)—American youth had its fling on the last big holiday weekend of the summer, but in seaside resorts on both sides of the continent police had the final throw.

More than 200 college - age celebrants were tossed behind bars in the wake of riots in Seaside, Ore., Ocean City, Md., and Hampton Beach, N.H.

In Lake George, N.Y., high in the Adirondack Mountains, nearly 1,000 young persons milled about early Monday then scattered without incident.

Seaside, an Oregon resort community of 3,700, was hit by a riot of 1,500 to 2,000 youths over the weekend. Governor Mark Hatfield called out the National Guard, but the disturbance died down by Sunday night.

At the height of the riots, police had to use nightsticks. Some heads were bloodied.

All told, some 60 rioters were taken into custody, and 40 of them were released early Monday under $300 bail.

At Ocean City, Md., some 500 college students and teen-agers milled around the boardwalk on the Atlantic early Monday, and police slapped a curfew on all persons under 25. Arrested were 48 persons, accused of violating the curfew.

In Hampton Beach, N.H., police took more than 100 youths into custody, and quiet was restored.

SEASONAL COLOR

The upper body of the white-tail deer is reddish brown in summer, greyish in winter.

Political Comment Begins To Concentrate on Common Market as Deadline Nears

LONDON (CP) — Political comment here is beginning to concentrate heavily on the Common Market issue as the Sept. 10 deadline for the Commonwealth prime ministers conference approaches.

Britain's application to join the European Community hangs over Westminster like a huge question mark and its implications punctuate policy discussion on all levels.

The Commonwealth conference, the 11th meeting of the prime ministers since the Second World War, is likely to be a historic if not necessarily a decisive gathering.

The 14 or 15 Commonwealth leaders, most of them with several members of their cabinets, will confer for the first time at Marlborough House, Queen Mary's former residence. It was presented by the Queen as a centre for Commonwealth activities.

The prime ministers of Canada, Australia and New Zealand plan to discuss the Common Market issue and their mutual problems in an informal session before the main conference begins.

CANADA ON FENCE

Most observers here class Canada with Tanganyika as doubtful about British entry. New Zealand, Nigeria, Ceylon, Pakistan and the West Indian countries are considered likely to support entry with reservations. Australia, Ghana and India are thought to be opposed unless present terms can be altered.

The Observer says Canadian Prime Minister Diefenbaker is expected to walk softly in London because of his government's weakened position after the election and the Social Credit party's violent opposition to the market.

"Mr. Diefenbaker wants no part of any responsibility there might be for scuttling an alliance between Britain and the Six.

"He would be happy to leave quietly with renewed assurances from the British government that it is making every effort to protect the vital—if ill-defined—Canadian interests."

There is some speculation that the controversy may yet split the Conservative party.

The Economist says that if Macmillan meets with flat opposition from the Commonwealth and decides to press on into Europe anyway, some 50 Tory members of Parliament might revolt.

Internship Held up As Example

By STUART LAKE

OTTAWA (CP)—The medical profession's policy of requiring graduate doctors to go through a period of internship was held up Monday as an example for other professions to follow.

Ray Jones, a vice-president of the E. B. Eddy Company, told a students seminar that too many university graduates enter industry with the mistaken notion they are ready to take over key positions.

"The graduate must realize that he is only equipped with some tools and gimmicks and must learn how to use them," said the 52-year-old Hull, Que., executive.

The four-day seminar, sponsored by the National Federation of University Students, is studying the impact of the university on Canadian life. About 150 students representing 40 universities are attending. The seminar goes into its second day today.

In his talk Monday Mr. Jones said internship in the medical profession is an intelligent safeguard. Graduates in other fields—especially French - Canadians—were unwilling to accept on-the-job training because they feel their degrees entitle them to immediate promotion to "ivory tower positions."

Other speakers included Dr. J. H. S. Reid, executive director of the Canadian Association of University Teachers.

Dr. Reid, who resigned as head of the English department at United College in Winnipeg in 1958 after a colleague was fired for criticizing the college principal, said there is no academic identity in Canada.

University men seem to reflect only the thoughts of Canadian society.

"Don't be a trouble-maker if you want to succeed," he told the students. "You might become a vegetable at your work and you won't find it very exciting but at least you'll get ahead."

No Canadians Believed In Danger Area

TEHRAN (AP) — Canadians working in Iran were outside the danger area of the earthquake that killed more than 4,000 persons Saturday night, the Canadian Embassy reported Monday.

A spokesman said there were no reports of any Canadians having been injured. Six Canadians employed by the Ontario Hydro - Electric Power Commission working on a project in Ahwaz, southeast of Tehran, were well clear of the disaster area.

About 100 Canadians are registered in Iran, most in Tehran, Shiraz and Abadan, an embassy spokesman said.

The Ontario workers are in Iran under long-term contracts signed with a New York commission, a private agency that arranges aid for underdeveloped countries. They are helping to set up a power station at Dez.

Hydro men in the area, with their families, are Eric McComb, father of four, a generating station operator from suburban Leaside in Toronto; Donald Haig, superintendent from Cameron Falls, 65 miles northeast of Port Arthur, three children; Donald Belgry, a chief operator from Sudbury, three children and operators William Mitchell, Peterborough, one child; Milton Swant, Ottawa, three children; and Murray Eadie, of Chenaux, near Arnprior, four children.

Roman Catholic Schools End Segregation

NEW ORLEANS (AP)—More than 50 years of segregation ends today in Roman Catholic schools of this deep - south city and in six nearby parishes (counties).

New Orleans public schools launch on Thursday a third year of integration. Mayor Victor Schiro, city officials, and civic and religious leaders have appealed for peace and order.

The New Orleans Roman Catholic archdiocese, which has excommunicated three outspoken segregationists opposing the integration edict, has not disclosed the number of Negroes or the schools involved.

Parents and curious onlookers are expected to be on hand when the city's 90 Catholic elementary schools and high schools open their doors. Police have been detailed.

About 9,000 of New Orleans 48,000 parochial school pupils are Negroes.

Thursday, 127 Negroes are scheduled to integrate the first three grades of 21 New Orleans public schools — marking the city's most sweeping year of desegregation.

Soviet Team Joins Hunt in Exclusive Club

LONDON (AP) — Wearing pink coats and white riding breeches, three sturdy sons of the Soviet Union have been riding with one of England's most exclusive hunts.

The hunt is the Cottesmore which has a very limited membership.

Said hunt Master Maj. Robert Hoar:

"They immediately grasped the purpose of the hunt and were shouting 'tally-ho' the moment I gave the order."

The Russians are members of the Soviet team for the European horse championships to be held later this week.

"On one occasion a fox was drawn and the Russians were the first to chase it down a hedge," said the major. "It was excellent work."

The major said the Russians had been invited to ride with the hunt again next week.

When the manager of the Russian team, Dr. Vladimir Vekchine, was asked if they had ever gone riding with a hunt in Russia, he replied:

"Oh no. There has been no hunting in our country since the mid-19th century. I mean hunting by horse."

Ontario Intelligencer SPORTS

Sport Slices . . .

RARE, MEDIUM, WELL-DONE

By GEO P. CARVER, *Sports Editor*

NOTE OFF THE VACATION CUFF

It was warm on the beach that afternoon. A brilliant August sun shone down sparkling the ripples of the lake. The horizon was hazy and gulls arced and planed lazily in the warm air.

I didn't know the Yankees had slipped to three games off the pace or at the minute the Twins Jack Kralick was fashioning a near-perfect game against the Kansas A's. In fact I couldn't have cared less. The madding crowd of the sports world was far away. I couldn't even hear a murmur. That is not until the man eased himself into the warm sand beside me.

He waved a big cigar in the approved George Burns manner. "I see by the papers" he said, "that a college team will represent Canada at the next Olympic games."

The afternoon drowsiness dropped off like a blanket. I had not seen a printed pulp in three days.

In the next few minutes he told me the details. I learned that Father Bauer former St. Mike's coach now with the University of British Columbia would raise a team of college athletes etc. You know all the details.

Later I read where another college physical director had taken up arms against the idea. I also read the pros and cons written by metropolitan columnists and sports editors.

This column has advocated many times that Canada should form a national team, after the style of European countries, train it for months before any international competitive action and let the government pick up the tab.

Father Bauer ,in my opinion is one of the better hockey coaches in the country. His record at St. Michael's has proven that. But I fail to see where the estimable father can produce a team of college players in the allotted time which will compare with the Swedes, Czechs and Russians of Olympic and world hockey calibre.

The Bauer plan has received the wholehearted blessing of the Canadian Amateur Hockey Association. Why shouldn't it. It has lifted that honorable body off a great hook. I understand first plans called for expenses to be paid with a large chunk whittled off the government's fitness fund. Now I understand the door has been closed to that because of the national austerity program.

And some adherents of the farcicial Olympics "amateur" oath are rubbing their hands with glee. This, they claim, will be the first Canadian "amateur" hockey club to represent the nation according to Olympics standards in years.

They seem to think there is a difference in Ottawa giving Barbara Ann Scott an automobile and a potential college hockey player a scolarship.

Some gloomy Joes in Canada bemoan the fact that because a well-trained Russian squad trimmed the pants off the Kitchener Dutchmen at Cortina and a fired-up pepped-up American team beat us at Squaw Valley that our calibre of hockey has fallen off.

An inspired Swedish club defeated our Galt Terriers because the Canadians figured they had it in the bag before the first puck was dropped.

Time may prove that Father Bauer has the right idea, but I do not think it will be proven in the 1964 Olympics. In the meantime I'll stick by this column's first contention. A team composed of the best senior "A" players in the country coached and trained as a unit and play a schedule of games before embarking for international competition.

Named Head Of New Coach Body

GUELPH (CP)—Pat Galasso, director of athletics and track coach at Queens University, has been named national chairman of the Canadian Track and Field Coaches Association.

The association, the first of its kind in Canada, was formed by coaches attending the Royal Canadian Legion's national coaching clinic, which ended Saturday.

A total of 173 coaches from across Canada attended the clinic.

Elected secretary - treasurer was Alex Peepre of the Federated Colleges, Guelph.

Ron Wallingford of McMaster University was named editor-in-chief to edit a quarterly bulletin, the first project of the newly formed organization.

Jim Wilkins of Ancaster, Ont., was named to the executive.

WINS TOURNAMENT

FRENCH RIVER, Ont. (CP) Bob Frewin of the Toronto Telegram won the low gross competition in the Ontario Sports Writers and Sportscasters fall golf tournament with a 76 on Monday.

SENIOR BASEBALL

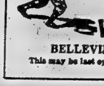

ONTARIO FINALS

DUNDAS MERCHANTS

(1961 CHAMPIONS)

vs.

BELLEVILLE KENMORS

Wed. Sept. 5-8.15 p.m.

BELLEVILLE FAIRGROUNDS

This may be last opportunity to see the Kenmors this season.

Twins Nip Nats Twice, Yanks Split

Lead Cut To Three

By JIM HACKLEMAN
Associated Press Sports Writer

If Bob Allison is straightening out for the stretch drive, it could prove a big factor in Minnesota Twins' longshot crack at the American League pennant.

The hefty outfielder, whose batting graph for the season resembles a seismograph chart, had one of his most productive afternoons of the year Monday as the Twins swept a doubleheader from Washington Senators 9-3 and 4-3.

Allison opened up a decisive four-run burst with a second-inning single in the first game and won the second with a three-run homer in the eighth—his fifth hit and second homer of the day.

The Twins closed to within three games of the league-leading New York Yankees, who split a twin bill with Los Angeles Angels.

The Yanks cut loose for five runs in the seventh inning and ran off with the opener 8-2, but the Angels staged a rally of their own in the ninth inning of the second game and won 6-5. The third-place Angels remained 4½ lengths behind New York.

Detroit Tigers continued their domination over Baltimore and took over fourth place with two victories over the Orioles, 1-0 in 10 innings and 4-1, Cleveland Indians edged Chicago White Sox 4-3 and 6-5 and Kansas City Athletics divided with Boston, the Athletics taking the first game 8-5 and the Red Sox winning the second 3-3.

TWINS LOSE SATURDAY

The Twins dropped a 5-4 decision to Boston Saturday. Baltimore belted Cleveland 8-2, New York beat Kansas City 3-1, Detroit edged Chicago 2-1 and Washington defeated Los Angeles 3-2 in 11 innings.

New York picked up a 2-1 triumph over Kansas City Sunday, Minnesota beat Boston 5-2, Los Angeles decisioned Washington 4-2 and Chicago defeated Detroit 10-8. Baltimore swept a doubleheader against Cleveland 4-1 and 2-1.

Allison, league rookie of the year in his 30-homer season of 1959, has seen his batting average fluctuate radically since April and is now at .261. He led off the second inning of the first game Monday with a single off Bob Baird before the Senator rookie gave up three straight walks. The Twins pushed across three more runs off Ed Hobaugh on a ground out, a fly and Rich Rollins' double. Allison homered in the fifth inning with one on.

Minnesota was trailing 3-1 with two out in the eighth inning of the second game when Allison came up against Bennie Daniels after a single by Vic Power and a walk to Harmon Killebrew. Allison slammed his 23rd homer of the year.

Camilo Pascual was credited with his 17th victory in the opener, getting relief from Bill Pleis after loading the bases in the eighth, and Ruben Gomez won the second game with a five-hitter.

The Angels, who seemed doomed to a double defeat at Yankee Stadium, got only two hits through seven innings of the second game against Jim Coates before Albie Pearson put them in the running with a two-run homer in the eighth.

Then the Angels erupted in the ninth, pouring across four runs off Coates and loser Luis Arroyo. George Thomas sent in the winning run with a pinch single after singles by Lee Thomas, Leon Wagner and Leo Burke and a double by Bob Rodgers.

Tom Tresh and Roger Maris hit two-run doubles as the Yanks scored five times in the seventh frame for their first-game victory.

The Tigers have beaten the Orioles seven straight times. Dick Brown delivered the only run of the first game with a bases-loaded sacrifice fly in the 10th, giving lefthander Don Mossi his first victory since July 20. Phil Regan won the second battle with an eight-hitter, getting home run support from Rocky Colavito, Al Kaline and Mike Roarke.

The Indians, losers in 10 of 11 previous meetings with the White Sox, nipped Chicago in the opener when Jerry Kindall's bloop single in the ninth inning cashed in an unearned run. The loss went to Early Wynn, in his fourth try for a 300th career victory. Cleveland ran up a 5-0 lead in the second game and produced the clinching run on Al Luplow's double and Tito Francona's single in the seventh.

Don Schwall's four-hit pitching in the second game led the Red Sox as they gained the split with the Athletics. Ed Charles, George Alusik and Norm Siebern paced the Athletics in the opener, combining for six hits and six runs batted in.

Unleash Power At Plate

Kenmors Take Two From Dundas

Unleashing terrific power at the plate the Kenmors literally blasted their way past the Dundas Merchants in the first two games of the OBA senior best-of-seven finals.

They sprayed the Dundas and Belleville pastures with 35 hits including homers, doubles and singles in the two victories.

They had good pitching, too. Larry Soden blanked the Merchants 12-0 in Dundas Sunday with a four-hitter while Stan Reid and Gord Vaughn stopped the foemen with seven hits in last night's 11-3 triumph here.

The third game of the series will be played at the Fair Grounds here tomorrow night starting 8.15. Dates of further games will be announced on Thursday.

DUNDAS (Staff) — Larry Soden's masterful four-hitter and an awesome hitting display set the Dundas squad back on its heels in Sunday's surprising 12-0 victory here. The Kenmors collected 18 hits in all.

The Kenmors, led by Pat Asselstine's long-ball clouting, were in command from the second inning on. They scored two in the second, three in the third, two more in the fourth and a final big five in the eighth.

Meanwhile Soden stopped the Merchants cold. He blew third strikes past 11, never allowed more than one hit per inning and walked four. Only two Dundas batters got as far as third base, both times shoved along by errors.

Asselstine slammed a pair of home runs, one a solo shot in the t rihhdlirdingnnson80oob the third inning, making it 3-0 at the time, and the other a two-run blast following Mavety's single in the fourth. Both balls were out-of-the-park shots.

Gary Goyer had the other four-bagger, capping the five-run eighth inning with Asselstine and Moxon trotting in ahead of him. Goyer also blasted two other balls that were caught on the edge of the automatic home run area. He added a single and shared the RBI lead with Asselstine, each with three.

Jackie Elliott, Moe Hunter and Larry Mavety banged the ball for three hits apiece, one a double by Hunter, while Rick Locke and Bill Moxon had two each and Larry Soden one.

The Dundas singles went to Bill Rowe, Murray Lake, Joe Martin and pinch-hitter Jack Lee.

Frank May started and lost, allowing seven runs off nine hits in four innings plus. He struck out 5 and passed none. Mike Anderson, a lefty, finished up, tagged for the other

(Continued on Page 14)

Clippers Nip All-Stars 4-3

Cannifton Clippers edged the South Hastings League All-Stars 4-3 at Cannifton Sunday in the first of three benefit games for injured league players.

The teams play again at Foxboro on Wednesday and at Latta next Sunday.

Lyle Bradshaw pitched the win and shared the hitting honors with Harry "Itch" Cole, each with a pair of hits.

Lorne Cronkright and Dave Lewis toiled for the All-Stars while Keith Dickey led the hitters with three safeties.

All-Stars	000 100 002	- 3 8 5
Cannifton	200 200 00x	- 4 7 3

OASA SENIOR "B"

PLAYDOWNS

TONIGHT

OSHAWA HEFFERINGS vs.
JOYCE REAL ESTATE

FAIRGROUNDS 8.15 P.M.

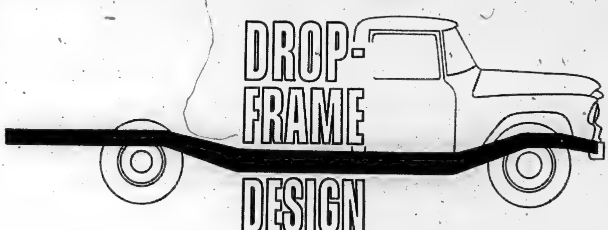

It's easy-in-and-out with the new C-150! The drop-fra... design lowers cab floor for easy entry...lowers cab profile for modern styling...and also permits easier loading in many applications.

It's one of many features in the new 14,000 GVW

INTERNATIONAL C-150

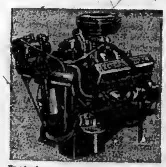

True truck power to stand the strain of your trucking job. The economy-proved B-264 six is standard. If your job puts a premium on power and smooth response, the optional V-304 V-8 engine is available.

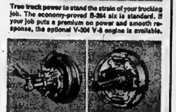

Hydraulic brakes with power assist reduce braking effort and add to safety too. Self-energizing brakes are one-way Servo on front wheels, with 96.6 square inches of braking area and 2 cylinder type Twin-Plex on rear with 181.7 square inches.

Rugged strength starts in the extra-strong, newly designed drop-frame. The power train too is matched to the demands of today's trucking. No doubt about it, when you use the C-150, you're sending a man to do a man's work! Yet all this power and endurance costs you nothing in comfort, handling ease and style. See and drive it soon at your International Truck Dealer's or Branch.

Single or dual rear wheels are available on the new International C-150 to deliver trouble-free, low-cost performance for your loads and roads. Your choice of 17 or 20 inch wheels with 7.50x17 8 ply or 7.00 x 20 10 ply tires.

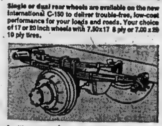

Auxiliary Springs are standard, to support maximum loads. Rear springs are 3" x 54" and auxiliaries are 3" x 34". Safe, trouble-free and durable semi-elliptic steel leaf springs insure smooth riding comfort on rough roads or smooth pavement.

INTERNATIONAL TRUCKS
INTERNATIONAL HARVESTER COMPANY OF CANADA, LIMITED

51-61 BATHURST STREET, TORONTO, ONTARIO — 2336 ST. CLAIR AVENUE WEST, TORONTO, ONTARIO

TRUCK & FARM SUPPLY LTD.

128 CHURCH STREET SOUTH

DIAL WO 8-5537

YOUR TV SET GOT THE

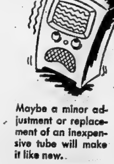

Maybe a minor adjustment or replacement of an inexpensive tube will make it like new.

Call Us

FOR THE RIGHT JOB, DONE THE RIGHT WAY AT THE RIGHT PRICE

ANY MAKE WO 2-5349 ANY MODEL

HITCHON'S

340 FRONT STREET

BASEBALL SCORES

By THE ASSOCIATED PRESS

American League

Los Angeles 011 000 000 - 2 6 1
New York 000 200 51x - 8 9 1
Belinsky (8-9) Osinski (7) Duren (8) and Rodgers; Stafford (12-8) Bridges (8) and Howard. HRs: LA—Burke (2) Wagner (34). NY—Howard (16).

Los Angeles 000 000 024 - 6 8 1
New York 012 020 000 - 5 9 2
Bowsfield, Navarro (5) Morgan (8) (4-2) Osinski (9) and Rodgers; Coates, Arroyo (9) (2-3) Daley (9) and Howard. Hrs: NY—Howard (17); LA—Pearson (5).

Kansas City 310 010 012 - 8 8 1
Boston 030 001 001 - 5 10 1
Drabowsky, Wickersham (3) (9-2) Wyatt (6) and Sullivan; Delock (4-5) Kolstad (3) Fornieles (7) Earley (9) and Pagliaroni. HRs: KC — Del Greco (9) Siebern (22).

Kansas City 100 000 000 - 1 4 1
Boston 030 001 001 - 5 10 1
Pfister (3 - 12) Walker (8) Archer (8) and Sullivan; Schwall (7-14) and Nixon.

Minnesota 040 023 000 - 9 13 0
Washington 200 000 100 - 3 8 0
Pascual (17-8) Pleis (8) and Zimmerman; Baird (0-1) Hobaugh (2) Kutyna (6) HRs: Min—Allison (22).

Minnesota 000 000 130 - 4 11 0
Washington 000 001 200 - 3 5 0
Gomez (2-3) and Zimmerman; Daniels (6-15) Hannan (9) Cheney (9) and Schmidt. HRs: Min—Allison (23); Was — Schmidt (10).

Detroit 000 000 000 1 - 1 6 0
Baltimore 000 000 000 0 - 8
Mossi (9-12) Fox (1) and Brown; Hall (6-5) Hoeft (10) Stock (10) and Triandos.

Detroit 001 102 000 - 4 7 0
Baltimore 000 000 000 0 - 0 8 0
Regan (9-8) and Rorke; Estrada (7-14) Stock (3), Luebke (8) and Landrith, Lau (9). HRs: Det—Roarke (4), Kaline (23), Colavito (32).

Cleveland 000 102 001 - 4 9 0
Chicago 000 002 010 - 3 8 1
Ramos (7-11) Bell (9) and Edwards, Romano (9); Wynn (6-12) and Lollar. HRs: Cle—Francona (12); Chi — Cunningham (8).

Cleveland 000 302 100 - 6 11 0
Chicago 000 003 200 - 5 12 0
Latman (7-11) McDowell (7) and Romano; Horlen (5-6) Joyce (6) Zanni (7) Lown (8) Baumann (9) and Carreon. HR: Cle—Held (16).

National League

New York 000 000 000 - 0 6 0
Pittsburgh 000 020 00x - 2 9 1
Hook (8-16) Daviault (7) and Coleman; Friend (16-12) and Burgess.

New York 200 000 002 - 4 7 1
Pittsburgh 000 410 00x - 5 8 0
Craig (7-22) Hunter (7) and Coleman, Pignatano (6) Taylor (6); McBean (15-8) Face (9) and Needman.

Chicago 004 200 000 - 6 10 0
St. Louis 110 000 000 - 2 10 1
Hobbie (5 - 12) and Bertell; Gibson (15-12) Ferrarese (4), Duliba (4) McDaniel (5) and Sawatski. HRs: StL—Sawatski (11).

Chicago 002 000 003 - 5 15 1
St. Louis 000 000 020 - 2 7 0
Cardwell (7-14) and Thacker; Simmons, Duliba (6) Ferrarese (9) (1-5) and Oliver. HRs: Chi—Williams (21); StL — Musial (15).

San Fran. 013 210 000 - 7 8 1
Los Angeles 010 000 002 - 3 8 0
Sanford (20-6) and Haller; Williams (12-10) Roebuck (4) Ortega (6) Perranoski (9) and Roseboro. HRs: SF—Mays (42) Haller (12).

Phila. 000 000 201 - 3 6 0
Houston 100 001 000 - 2 4 2
Mahaffey (18-11) and Dalrymple; Farrell (9-8) Kemmerer (9) and Smith. HR: Pha—Callison (19).

Phila. 004 000 010 - 5 6 0
Houston 001 011 000 - 3 7 1
Hamilton (8 - 11) Baldschun (6) Bennett (7) and Oldis, Dalrymple (4); Woodeshick (5-16) Golden (3), Umbright (7) and Campbell

Cincinnati 020 010 000 - 3 7 0
Milwaukee 000 000 000 - 0 4 0
Jay (21 - 11) and Edwards; Hendley (10-11) Raymond (9) and Torre. HR: Cinci—Edwards (6).

International League

Syracuse 000 000 050 - 5 7 1
Buffalo 320 004 00x - 9 11 0
McAvoy, Belcher (2) Maestri (8) and Wraien; Kerrigan, Surkont (8) and Cutright.

Syracuse 000 001 2 - 3 5 2
Buffalo 000 032 x - 5 9 0
Bouldin, Siebler (6) and Dotterer; Leman, Quiroz (6) and Lipski.

Rochester 000 200 000 - 2 3 0
Toronto 000 006 00x - 6 10 0
Narum, Baker (6), Short (7), Martinez (8) and Kravitz; Ridzik and Thompson.

Rochester 020 010 0 - 3 5 1
Toronto 100 221 x - 6 9 2
Vineyard, Baker (5) and Lonnett, Kravitz (4); Browning, Kunkel (2) and Porter.

Jack'ville 031 100 0 - 5 7 0
Columbus 010 010 0 - 2 7 1
Taylor, Donelly (6) Abernathy (7) and Chiti; Smith, Stepanovich (2) Blackburn (6) and McFarlane.

Jack'ville 000 000 020 - 2 1 0
Columbus 000 001 000 - 1 5 2
Gabler, Donnelly (8) Kay (9) and Chiti, Jones (9); Veale and Brand.

Atlanta 000 200 012 - 5 9 1
Richmond 000 001 020 - 2 5 0
Brice, Nelson (7) Bauta (8) Muffett (9) and McCarver; Downing, Hagey (9) and Shantz and Hall (9).

Continued on Page [illegible]

Sanford Chalks Up No. 20

Giants Take Opener From Dodgers

By MIKE RATHET
Associated Press Sports Writer

Jack Sanford didn't stop at 19 this time.

The veteran 33-year-old San Francisco right-hander posted his 20th victory by limiting Los Angeles Dodgers to eight hits Monday in a 7-3 triumph that moved the second-place Giants to within 2½ games of the National League leaders.

As a boy in Wellesley, Mass., Sanford was engaged in a unique program of violin lessons. When he completed the full 20-lesson course, he was to receive a free violin. But on the day of the 20th lesson, Sanford ducked out to pitch in a sandlot game.

Some years later, as a rookie with Philadelphia in 1957, Sanford was headed for 20 victories when he received an urgent telephone call. It was his mother. She had only one request:

"Please don't stop at 19 this time."

Sanford wound up with a 19-8 mark. But there was no stopping him Monday as he recorded victory No. 20—his 14th straight—with home run support from Willie Mays and Tom Haller in the opener of the key four-game series.

The Giants' triumph also snapped their 10-game losing streak at Los Angeles and represented Sanford's first route-going performance against the Dodgers in 15 games.

HEXERS DON'T HELP

Meanwhile, at Houston, the Colts staged Break the Jinx Night, employing a hex specialist, black cat, witch doctor and Al Capp's little Joe Bisfik in an attempt to snap a 15-game losing string to Philadelphia. The Phils didn't co-operate, winning a doubleheader, 3-2 and 5-3.

The third-place Cincinnati Reds shut out Milwaukee Braves 3-0 as Joey Jay won his 21st with a four-hitter, Chicago Cubs took a pair from St. Louis Cardinals 6-2 and 5-2 and Pittsburgh Pirates swept two over New York Mets 2-0 and 5-4.

In Sunday's games the Dodgers blanked Milwaukee 8-0, the Giants topped Cincinnati 6-4, the Mets shaded the Cards 4-3, Houston defeated Chicago 3-1 and Pittsburgh's game at Philadelphia was postponed.

On Saturday the Dodgers beat Milwaukee 5-3, Cincinnati outslugged the Giants 10-5, Pittsburgh edged the Phillies 7-6, St. Louis whipped New York 10-5 and Chicago defeated Houston 4-3.

Mays propelled San Francisco to victory Monday with his 42nd homer, a three-run shot off Dodger starter Stan Williams (12-10) in the third inning that broke a 1-1 tie. Sanford (20-6), meanwhile, hurled strongly, striking out five while walking none.

BEATS FORMER MATES

Jay (21-11), beating his former Brave teammates for the third time in four tries this season, hurled his fourth shutout while extending Milwaukee's scoreless streak to 21 innings Battery mate John Edwards provided the key hit for the Reds, a two-run homer in the second inning off Bob Hendley (10-11).

The Colts led 2-0 in the first game behind the two-hit pitching of Dick Farrell (9-18) until the eighth when John Callison's homer tied it. A triple by Tony Taylor and Billy Klaus' single in the ninth won it for the Phils and Art Mahaffey (18-11), who allowed only four hits. In the nightcap, Roy Sievers' two-run triple was the major blow of a four-run third inning outburst that gave the victory to Jack Hamilton (8-11) over Hal Woodeshick (5-16).

MUSIAL GETS HOMER

Billy Williams drove in three runs with a single and double in the Cubs' first-game triumph while Glen Hobbie (5-12) held the Cards scoreless after the second inning. Bob Gibson (15-11) was the loser. Stan Musial's eighth inning homer gave the Cards a 2-2 tie in the nightcap, but the Cubs came back with three in the ninth to tag Don Ferrarese (1-5) with the loss. Don Cardwell (7-14) was the winner.

Bob Friend (16-12) pitched a six-hitter and Dick Groat accounted for both runs with a fifth inning double as the Pirates beat the Mets and Jay Hook (8-16) in the opener. ElRoy Face picked up his 23rd save in the nightcap preserving the triumph for Al McBean (15-8), who drove in the decisive run with a fifth-inning single off Roger Craig (7-22).

Phone for Appointment
Daytime or Evening
Custom Tailored Clothes
NEWT WILBUR
WO 8-9259
138 FOSTER AVE.
(Opp. Masonic Temple)

Ottawa Whips Argos

Cats Roar Back To Tie

By THE CANADIAN PRESS

The scene was Hamilton's Civic Stadium—the 18-yard line to be exact—with 22 seconds to go. The score: 25-25.

Montreal Alouettes had possession of the ball with Hamilton Tiger-Cats goal within passing, running or kicking range.

Montreal's Cam Fraser kicked into a strong east wind and prayed for a single point. Ron Howell kicked back. Hamilton was called for a no-yards penalty and play started again on the Ticats' 25-yard-line.

Fraser kicked again. Howell returned the kick again. But this time the gun went to end the game. And the Alouettes had missed a glorious chance to break the deadlock.

It was a wild end to a wide-open Eastern Footbal Conference game in which the Tiger-Cats failed to catch the first-place Ottawa Rough Riders in the league race.

BEAT ARGOS

The Riders had solidified their hold at the top of the ladder Saturday with a 26-8 victory over Toronto Argonauts, the only Canadian Football League team that hasn't collected a point this season.

The Monday tie was a dramatic come-from-behind effort for Hamilton, the only CFL club that hasn't lost a game this season. The Ticats broke loose for 22 points in the third quarter to overcome a 22-3 count.

Each team scored three converted touchdowns, a field goal and a single. George Dixon, Sandy Stephens and Bobby Lee Thompson scored the Montreal touchdowns, Bobby Jack Oliver kicked three converts and the field goal, Fraser added a single.

For Hamilton, Tommy Grant raced 104 yards on the second-half opening kickoff for the Tiger-Cats' first touchdown and Hal Patterson and Garney Henley each added another. Sutherin kicked three converts and the field goal and Zuger the single.

FALONEY HURT

Quarterback Bernie Faloney injured his right hand in the first half and aggravated a knee injury in the fourth quarter. Extent of the injuries was not known but he is considered a doubtful starter for the Ticats' next game, Monday against Winnipeg Blue Bombers in Hamilton.

Nobby Wirkowski's debut as Argonaut coach at Ottawa Saturday didn't make much difference as far as the Rough Riders were concerned. Argos couldn't cope with Ottawa's short passing in suffering their fourth straight defeat.

Canadian quarterback Russ Jackson twice fired touchdown passes to halfback Ron Stewart from inside Toronto's 10-yard line. He clicked on a third to Ernie White and Moe Racine kicked, three converts, a field goal and a single. Jim Conroy also had a single.

For Toronto, quarterback Tom Dublinski, subbing for the injured Tobin Rote, threw a 12-yard pass to Ron Stover for a touchdown and Bill Mitchell converted. Dave Mann got Argos' other point on a single.

Eastern Scoring Leaders

By THE CANADIAN PRESS

Halfback Don Sutherin of Hamilton Tiger-Cats took the lead in the Eastern Football Conference individual scoring race Monday as Ticats and Montreal Alouettes tied 25-25.

Sutherin kicked a field goal and three converts for six points, boosting his season's total to 27 points, all them coming from his boot. Ottawa's Moe Racine is second, one point behind Sutherin. He too has yet to score a touchdown.

The leaders:

	TD	C	FG	S	Pts.
Sutherin, H	0	14	4	1	27
Racine, O	0	14	3	3	26
Dixon, M	4	0	0	0	24
White, O	4	0	0	0	24
Oliver, M	0	10	3	1	20

Third Game Here Saturday

Midgets, Hamilton Split

Belleville and Hamilton split a pair of decisions over the holiday weekend in the second round of the OBA Midget "A" playdowns.

The Belleville squad looked sharp here Saturday when they dumped the visitors 7-3 in the series opener at the Fairgrounds.

Hamilton tied the series in Hamilton Monday when they whipped Belleville 13-8.

The third and deciding game will be played at the Belleville Fairgrounds Saturday afternoon at 2.30.

BELLEVILLE 7
HAMILTON 3

Frankie Farrell pitched a strong five-hitter and his mates used a five-run explosion in the sixth inning to subdue Hamilton on Saturday.

Belleville opened the scoring with one in the second and it was a tight game until the sixth. The losers scored two in the seventh and one in the eighth.

Farrell struck out five and walked three while touched for two hits each by Don Tamborine and Henry Romanowski and one by Ralph Corning.

Buist, and Hicky pitched for Hamilton, belted for 11 hits in all. They struck out five and walked four. Buist, who lasted until the sixth was the loser.

Pat Glancy had a big day at bat for Belleville, clouting four hits. Carl Boomhower and Gary McMillan had two hits apiece with Larry Lewis, Dominic Tomaso and Dwight Rathwell getting the others.

Hamilton 000 000 210 - 3 5 2
Belleville 010 005 10x - 7 11 2

Batteries: Buist, Hicky (6) and Romanowski; Farrell and Tomaso.

HAMILTON 13
BELLEVILLE 8

Hamilton scored seven runs in the first inning in Hamilton and had built a 13-0 lead before Belleville started to move. The losers scored all their runs in the last four innings but it was too little and too late.

Corning and Hickey toiled for the winners, allowing eight hits, striking out eight and walking nine. Corning got the win.

Bob Boyle started and took the loss, tagged for seven runs off just one hit, four walks, balks and errors, in one-third of an inning. Hallam and Lewis followed him to the mound. They gave up 10 hits in all, fanning 11, seven by Lewis, while walking ten.

Boyle was ejected from the game in the first inning and Pat Glancy got the same treatment in the fourth.

Corning, Hynrick, Cunningham and Helson had two hits apiece for Hamilton.

Larry Lewis paced Belleville with a triple, double and single. Bob Moon, Carl Boomhower, Dominic Tomaso, Bob Ethier and Goodfellow also hit safely.

Belleville 000 001 403 8-8-6
Hamilton 703 300 00x 13-10-2

Batteries: Boyle, Hallam (1), Lewis (4), and Tomaso; Corning, Hickey (7) and Helson.

Oshawa Ousts Trudeaus 17-2

Oshawa Tony's trounced Belleville Trudeau Motors 17-2 in Port Hope Monday afternoon in the third and deciding game of their OASA Intermediate "AA" series.

Pitcher Johnny Taylor threw a five-hitter at the losers, striking out 19 batters, while the Oshawa hitters belted Harry Powers and Junior Day for 16 hits in the slaughter.

Oshawa scored six times in each of the fifth and sixth frames to sew up the decision.

Powers and Day struck out six and walked seven between them while Taylor had one walk to go with his 19 strikeouts.

Belleville hits went to Jack Whiting, with a double, and Eddie Plata, Jim Sheridan, John Casey and Harry Powers, each with a single.

Snow belted a homer and double, Melnick and Taylor a double and single each, Berwick, Tureski, Nelson and Armstrong two singles apiece and Brabin a pair of doubles for Oshawa.

Trudeaus 000 020 000— 2 5 5
Oshawa 003 066 20x—17 16 3

Batteries: Powers, Day (5) and Potter, Meraw (6); Taylor and Melnick.

BRAVES RECALL 14

MILWAUKEE (AP) — Milwaukee Braves president John McHale announced Monday night that the club has recalled 14 players from minor league affiliates. They include Len Gabrielson, Mack Jones, Mack Kranich, Denis Menke and Ron Piche from Toronto of the International League.

SPECIALIZED SERVICE
IGNITION — CARBURETORS — GENERATORS
STARTERS — MAGNETOS — ALTERNATORS
SPEEDOMETERS — WINDSHIELD WIPERS
INSTRUMENTS AND GAUGES
AIR COOLED ENGINES — BATTERIES
SKILLED MECHANICS — LATEST TEST EQUIPMENT
BELLEVILLE AUTO ELECTRIC
LIMITED
5 DUNDAS STREET EAST WO 2-8444 - 5 - 6

Do-or-Die For Joyces Tonight!

Joyce Real Estate will be trying to lick a bad case of errors and a mean southpaw when they play host to Oshawa Hefferings here tonight in the third and deciding game of their OASA Senior "B" playdown series.

The Real Estaters, after fielding in top manner against Kingston, have booted the ball around for ten errors in the two games against Oshawa. They still managed to pull out a win in the first game but not so in the second.

The southpaw in mind is the Hefferings' Reg Hickey. He stopped the Belleville squad on three hits the other night and will likely get the call again in tonight's do-or-die battle.

Joyce coach Jack Elliott has not said whether he will come back with Pat Maracle, who tossed four-hit ball while losing on errors, or start Doug Ellis. Ellis pitched well in the opener until those pesky bobbles put him in trouble half way through the game.

Either Maracle or Ellis will have to be sharp against the Hefferings and they will need some support, both at the plate and afield.

Tonight's game starts at 8.15 under the lights at the Fairgrounds.

Football Standings

By THE CANADIAN PRESS

Eastern Conference

	W	L	T	F	A	PT
Ottawa	4	1	0	118	82	8
Hamilton	3	0	1	113	75	7
Montreal	1	2	1	82	100	3
Toronto	0	4	0	59	116	0

Western Conference

	W	L	T	F	A	Pt
Winnipeg	4	1	0	150	68	8
Edmonton	3	3	0	111	129	6
Calgary	2	4	1	129	144	5
Sask.	2	3	1	62	102	5
B.C.	2	3	0	82	86	4

Sports Calendar

SOFTBALL

Tonight — OASA Senior "B" Playdowns (Deciding Game). Oshawa Heffering's vs Joyce Real Estate, Belleville Fairgrounds at 8.15 p.m.

Tonight — Commercial Playoffs: Trudeau Motors at Point Anne, 6.15 p.m.

Tonight — Interdepartmental Playoffs: Public Works vs Firemen, CNRA Park, 6.00 p.m.

Wednesday — Interdepartmental Playoffs: Police vs Utilities, CNRA Park, 6.00 p.m.

BASEBALL

Wednesday — Ontario Senior Finals: Dundas Merchants vs Belleville Kenmors, Fairgrounds, 8.15 p.m.

Wednesday — Benefit Game: South Hastings All-Stars vs Cannifton Clippers, (at Foxboro) 6.15 p.m.

TRAP SHOOTING

At the Quinte Trap and Gun Club, every Wednesday at 6.30 p.m. and every Sunday at 10.30 a.m.

HANDGUN SHOOTING

Wednesdays — Quinte Marksmen, 7 p.m.

Monday — Handgun Club (revolvers), 6.30 p.m.

Tuesday — Handgun Club (rifles), 6.30. All at Rednersville range.

WRESTLING

Friday — Three bouts at Belleville Memorial Arena, 9.00 p.m.

ARCHERY

Belleville Archery Club meets at the Fairgrounds, Every Monday, Wednesday and Friday at 6.15 p.m.

LAWN BOWLING

Wednesday — Kingston — Mixed Trebles.

KARTING

Go-Karting every Sunday at Shannonville Parkland Speedway.

SOCCER

Tonight — Beleville Charity Cup: Trenton Ambers vs Belleville Parsons, 6.30 p.m.

Thursday — Trenton Challenge Cup: Trenton Ambers vs RCAF, 6:30.

SERVICE GUARANTEED
Your gasoline purchase
FREE
if we fail to
wipe your windshield
and check your oil
SUPERTEST

Runs 100 In 9.2

Jerome Ties World Mark

TORONTO (CP)—Harry Jerome, 22, Canada's main hope for a gold medal in track events at the forthcoming British Empire Games, equalled a record for the second time Monday.

The Vancouver sprinter ran 100 yards in 9.2 seconds at the Canadian National Exhibition track meet to equal the world record.

His time matched the record set last year by Frank Budd of Villanova University.

Jerome is the first runner to cover the distance twice in this time. He equalled the time last Aug. 25 at Vancouver.

Jerome told 15,000 spectators minutes after the race.

"I feel fine and am looking forward to doing it in 9.1 or nine seconds."

Ira Murchison of Chicago was second to Jerome and Ottawa's Bob Fisher-Smith third.

KIDD OUTSTANDING

Bruce Kidd, 19, of Toronto, another member of Canada's British Empire Games track team, came within 2.2 seconds of breaking the four - minute mile. He finished with a time of 4:02.2, almost five seconds ahead of his clubmate, Bill Crothers.

Kidd's best time for the mile is 4:01.4, set in July. This mark is awaiting official recognition as a Canadian record.

Abbie Hoffman, 15, of Toronto easily won the women's 440-yard event in 55.6, Jack Yerman of San Francisco won the 880-yard event in 1:52.1. The track events formed part of Canada's first fitness festival in which some 2,500 athletes from British Columbia to the Maritimes demonstrated ways to keep fit.

SLOW TO COLONIZE

Although Jacques Cartier landed in what now is Quebec in 1534, it was not until 1608 that Champlain established a settlement there.

S.H. Intermediate

Foxboro Wins Title

Foxboro captured the South Hastings Intermediate baseball league chapionship at Melrose Saturday night by defeating the Melrose team 6-2.

Foxboro won the titular series three games to one with one game tied in the best-of-five series.

The winners scored three in the first inning and three more in the last in Saturday's game. Melrose got singletons in the second and fifth frames.

Lyle Sullivan, with relief help from Bob Skinner, hurled for the champions. They allowed six hits, struck out four and walked five.

Harold Pascoe was the loser, chased in the first inning in favor of Ted Abrams. They gave up 11 hits. Abrams struck out eight and walked one.

Ray Finkle, Ted Arthurs and Bob Skinner had a double and single each for the winners while Gregg Moore and Lyle Sullivan added two singles apiece. Danny Piperni also hit safely.

Ron Demille collected two Melrose singles with one apiece for Harold Pascoe, Wayne Pascoe, Bart Walsh and Jim Scruby.

Foxboro 300 03—6 11 2
Melrose 010 01—2 6 1

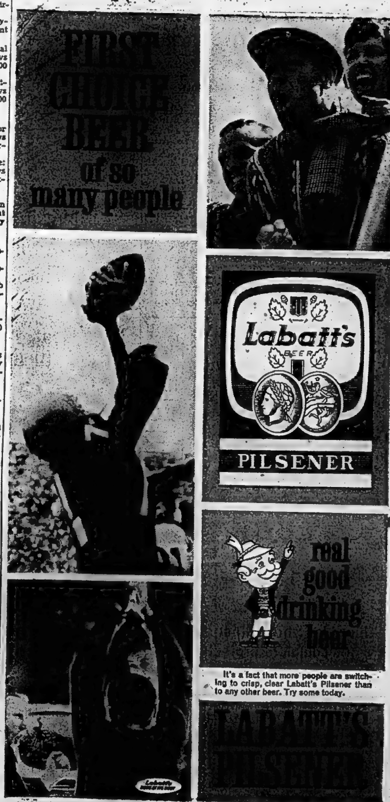

KENMORS

(Continued From Page 12)

nine hits while fanning three and walking none.

Elliott's single ignited Belleville's first rally in the second An error, Locke's perfect bunt single and Soden's ground out scored two. After Asselstine's first homer, Goyer singled, Hunter doubled and Locke sigled to make it 5-0. Asselstine's second homer upped the count to 7-0.

Soden, Mavety and Moxon got consecutive singles, moved along by an error and a passed ball to start the eighth. Another error put Asselstine on too before Goyer slammed the ball out of the park to complete the scoring.

Kenmors — Carr lf, Asselstine, ss, Goyer 2b, Elliott rf, Hunter 3b, Locke cf, Soden p, Mavety c, Moxon 1b; Soule cf, Duguid lf.

Dundas — Rowe, ss, Russel rf, Lake cf, Knox 3b, Martin lf Thompson 1b, Devison 2b, Chayka c, May p, Anderson p, Wilson lf, McNabb (p.h.) Lee (p.h.), Watson p.h.).

Kenmors 023 200 050—12 18 2
Dundas 000 000 000— 0 4 5

Twin explosions rocketed the Kenmors to their 11-3 victory here last night. They blasted off for five in the third and ripped off four more in the eighth after scoring singles in the sixth and seventh.

The Dundas team, jittery after their 12-0 setback on Sunday, kicked the ball around for five errors, two of them damaging but the Kenmor bats were not to be denied.

They slammed out seventeen hits, four of them doubles, off the right-handed delivery of Howie Knox, who whiffed six and walked one.

Larry Mavety paced his mates with the bludgeon, smashing out three singles and a double. Moe Hunter got himself two doubles and a single with Gary Goyer poling out a double and single.

Ricky Locke and Jackie Elliott each had two singles with Larry Soden pinch-hitting a two-run single. Pat Asselstine Lefty Reid and Moxon also hit safely.

Reid started on the mound for the Kenmors and hurled for five and two-thirds innings, giving up six hits for three runs. Gord Vaughn took over and turned in an oustanding effort, blanking the Merchants with one hit over the rest of the route.

Dundas scored a single run in the first and held the lead until the third when the roof fell in. The Kenmor bats came to life and smashed out a double and four singles in a row, good for the five-run outburst.

An error and Moe Hunter's lofting double started the parade with Locke, Mavety, Moxon and Reid hitting singles behind him.

Dundas scored two in the fifth off two hits, an error and a passed ball. They loaded the bases with two out in the sixth before Vaughn came in and put the fire out.

Goyer's single, an error, Larry Soden's pinch-hit single, Hunter's second double and a double by Mavety accounted for four runs in the eighth.

Goyer, Hunter and Elliott hit safely in the sixth for a Kenmor run with two errors and Mavety's single good for the seventh innings marker.

The teams:

Dundas — Arnold, Russell, Knox, Lake, Martin, Devison, Thompson, Lee, Chayka.

Kenmors — Carr, Soules, Asselstine, Goyer, Elliott, Hunter, Locke, Soden, Mavety, Moxon, Reid, Vaughn.

The score:

Dundas 100 020 000 - 3 7 5
Kenmors 005 001 14x - 11 17 3

Umpires: Kelleher (P), Bertrim, Barton.

David Hurst Wins Four Net Events

KINGSTON, Ont. CP)—David Hurst, 15, of Belleville won all four of the boys' events at the eastern Ontario junior tennis championships here Sunday and Monday.

Hurst won the junior boys' singles title (under 16) and teamed with Rick Cunningham, 16 of Kingston for the doubles crown. He stepped up to the junior men's division (under 18) where he won the singles' event and, with Bill Moffatt, 17, of Belleville, won the junior men's doubles.

Margaret Monk, 17, a Toronto girl playing out of Campbellford won the junior ladies' (under 18) singles' crown. Liz Davy, 17, and Marilyn Hitchkock, 18, both of Kingston, won the ladies' doubles event.

Skipper Named For 'Gretel'

NEWPORT, R.I. (AP)—Jock Sturrock, 47, has been named skipper of Gretel, the Australian challenger, for the forthcoming America's Cup sailing races, it was announced Sunday.

Sir Frank Packer named the former Olympic champion to the vital post. Packer heads the Australian syndicate which owns the newly-built 12-metre yacht.

Gretel opens its challenge against the American defender, Weatherly, off this port beginning Sept. 15.

Casey Will Be Back

ST. LOUIS (AP)—Casey Stengel, 72-year-old manager of New York Mets, will be back for another season next year, three New York newspapers report in dispatches from St. Louis.

The New York Post, Journal-American and Daily News say Stengel has agreed to guide the Mets, now in last place in the 10 team National League, again next year.

Stengel, fired as the manager of New York Yankees two years ago, currently has a one-year contract with the new National League team.

Defeat Eskimos, Saskys

Stampeders, Bombers Win

By THE CANADIAN PRESS

Calgary Stampeders blasted their way out of the Western Football Conference cellar Monday as Earl Lunsford, their bruising fullback, ripped Edmonton Eskimo defences apart with a five-touchdown spree. Calgary crushed Edmonton 49-17.

In the other half of the Labor Day double-bill, Winnipeg Blue Bombers ran up a 30-7 score against Saskatchewan Roughriders and won undisputed conference leadership.

It was Winnipeg's fourth win of the season against one loss, good for eight points. Edmonton, with three losses in six starts, is two points back, followed by Calgary and Saskatchewan, both with two wins and a tie for five points. Calgary has played seven games, one more than Saskatchewan. British Columbia Lions are in last place with two wins and three defeats and four points.

At Calgary's McMahon Stadium, about 18,000 fans watched quarterback Eagle Day make his first start in regular season play after a pre-season injury. The Eagle had a field day, completing 24 of 32 passes for more than 350 yards, and scoring one touchdown.

SHATTER ESKIMOS

Jerry Keeling took over from Day late in the fourth and completed two passes.

But it was Lunsford's crashing ground attack that shattered the Eskimos as he bulled his way for two touchdowns in the first quarter and single touchdowns in each of the remaining quarters.

Calgary halfback Ed Buchanan got the other touchdown while tackle George Hansen kicked four converts and halfback Larry Robinson booted three.

Interceptions led to three of Calgary's touchdowns.

Edmonton end Tommy-Joe Coffey scored a touchdown, a field goal and two converts while end Jim Letcavits scored a touchdown.

Quarterback Jackie Parker started the game for Edmonton but was injured before the half and left the game. Canadian Don Getty took over from Parker.

Calgary made 379 yards through the air and 197 on the ground for a 576 total with 39 first downs. Lunsford accounted for 103 yards on the ground.

With Getty at the helm, Edmonton passed for 171 yards on 11 out of 26 throws, ran for 54 and had only 12 first downs.

Meanwhile, before an overflow crowd of 16,663 at Taylor Field in Regina, Winnipeg found the going tough against Saskatchewan until they fashioned a 21-point outburst in the final quarter. The Bombers led 4-0 after the first, 8-6 at halftime and 9-7 at the three-quarter mark.

COLLECTS 11 POINTS

Fullback Gerry James kicked two field goals, three converts and two singles for 11 points. Rookie import end Bob Deegan and Canadian halfback Henry Janzen caught touchdown passes from new-Canadian quarterback Hal Ledyard and defensive linebacker Gord Rowland intercepted a pass and ran for one touchdown. Halfback Jack Delveaux booted a single.

An unconverted touchdown by halfback Bill Gray and a single by fullback Ferd Burket accounted for Saskatchewan scoring.

Winnipeg quarterbacks Ken Ploen and Ledyard combined for 10 completions in 18 pass attempts for 185 yards. Bombers rushed for 150 yards and 18 first downs.

Saskatchewan's ground attack made a bare two net yards from scrimmage. Quarterback Bob Ptacek made six of 12 passes for 170 yards in the air and starting quarterback Dave Sarette missed his one attempt. The club made only eight first downs.

Conference action resumes Saturday with Calgary at Ed-

Will Finance Olympics P.M. Says

LAKE LOUISE, Alta (CP)—Sufficient federal funds will be available to build all the facilities at Banff, Alta., for the 1968 Olympics, Prime Minister Diefenbaker said Sunday.

Mr. Diefenbaker told a press conference that Canada is making a serious bid to hold the winter Olympics in Banff National Park.

He was asked whether the government's austerity measures, aimed at paring $250,000,000 from government spending this year, will affect development of sports facilities at the mountain resort.

"There's available some $5,000,000 under the national fitness program," he said. "Under that, there are all the necessary funds to bring about the assurance of every facility that the Olympics will require."

YOUNGER NATION

From 1940 to 1960, the number of people under 20 years of age in the United States grew from about one-third to about 40 per cent of the population.

Wings Invite 78 Players

DETROIT (CP) — Manager-coach Sid Abel of the Detroit Red Wings says that 78 players have been invited to the club's fall training camp, opening Sept. 8.

Fifty-eight professionals and 20 amateurs will work out during the 12-day camp before Wings of the National Hockey League, leave for an exhibition trip through Western Canada Sept. 21.

Abel took over from Jack Adams last May.

No Interest In Pro Golf

ROCHESTER, N.Y. (AP)—JoAnne Gunderson is 23, affable, colorful, attractive, strong and possibly the finest women's amateur golfer in the world. But she has no interest whatsoever in professional golf.

"Professional golf means nothing to me," JoAnne said Sunday in the wake of her third U.S. women's amateur title. She won it Saturday in a 9 and 8 rout of 17-year-old Ann Baker of Maryville, Tenn., shooting three under par for the 28 holes the match lasted.

During the week-long run of the 62nd U.S. amateur championship, Miss Gunderson, from Kirkland, Wash., tamed the 6,161-yard, par 36-36—72 country club of Rochester course to the extent that she was eight over par for 122 holes played.

Fulham Wins Over Everton

LONDON (CP)—Acting captain Jimmy Langley led Fulham, weakened by player injuries, to an unexpected 1-0 victory over Everton in an English Soccer League first-division match here Saturday.

After taking the lead through centre-forward Stan Brown in the 22nd minute, Fulham players swarmed round the goal of Everton, which boasted an unbeaten record.

Tottenham Hotspur was slow getting in stride aganist Manchester City, which went ahead through Peter Dobing. But a clever header by Jimmy Greaves put Spurs on the goal-scoring trail; and after the interval city was never in the hunt. Spurs won 4-2.

Wolverhampton Wanderers beat Blackburn Rovers by a similar margin after drawing 1-1 at the interval.

League champion Ipswich Town held highly-placed Nottingham Forest to a 1-1 draw.

Aston Villa was tied 1-1 at home to Blackpool.

Muncey Again Top Driver

MADISON, Ind. (AP) — Bill Muncey, the versatile Seattle speedboat racer, retired the Madison regatta's Governor's Cup Sunday with a third straight victory in Century 21 and also clinched the U.S. unlimited hydroplane championship for a third straight year.

Mortson To Coach Chatham

CHATHAM (CP)—Gus Mortson, a former defenceman with Toronto Maple Leafs, Chicago Black Hawks and Detroit Red Wings of the National Hockey League has been named to coach the Chatham Maroons of the Ontorio Hockey Association Senior A League.

Mortson, 37, retired three years ago after two seasons with the Buffalo Bisons of the American League and last year coached a team in the Toronto Metro Junior A League.

His National League career spanned 12 years.

NOTICE

CAMPBELL'S AUTO SHOP

327 COLEMAN STREET

TELEPHONE NUMBER CHANGE

NOW WO 8-5791

ELECTRONIC ENGINEERS

Progressive, fast-growing electronic firm requires senior engineers to head new exciting projects in the Commercial and ASW field.

Requirements—

Minimum of three years experience in electronic design of transistor circuits or minimum of five years experience in electronic system design.

Applicants must display enthusiasm and drive required to co-ordinate activities in a new organization.

One engineer also required for the design of Crystal filters, LC filters and delay lines

Plant located on St. Lawrence River 80 miles from Ottawa and Montreal.

Forward complete resume including earnings record to:

EDO (CANADA) LIMITED
P.O. BOX 97
CORNWALL, ONTARIO
ATT.: PERSONNEL DEPARTMENT

buy Merit home insurance for complete protection

Today, whether you own or rent, your best safeguard for property and possessions is the modern, one-policy protection provided by MERIT, an all-Canadian company. It covers fire, theft, windstorm and many other risks — at a saving. Claim payments are fast and satisfactory.

SAVINGS • SERVICE • SECURITY

For all your Auto; Home; Personal Liability Insurance, call or write . . .

MERIT INSURANCE COMPANY

WO. 8-6249

St. John Brown, Sales Representative
218 Front Street

70 Offices across Canada • Head office: Montreal, Que.

NOW! A cigarette that filters ONE...TWO...THREE ways!

NEW TWIN FILTER MAYFAIR

Not just one filter—TWO! And Twin Filter Mayfair is King Size! This scientific combination of two totally different filtering materials plus the new mildness of specially refined tobaccos gives you

TRIPLE FILTRATION!

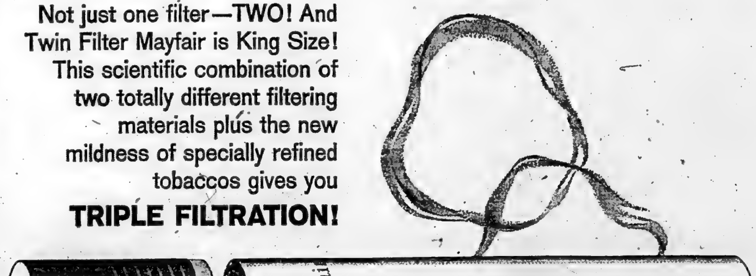

one

The Imperial Tobacco scientists started with a pure-white, easy-drawing filter of cellulose—nature's own filtering agent.

two

They combined it with soft, super-absorbent *Astra. *This is Canada's most efficient filter.*

three

Mayfair's tobaccos—specially refined to a new mildness—add their own recognized filtering action. Result: TRIPLE FILTRATION!

ANOTHER STEP FORWARD FROM IMPERIAL TOBACCO'S RESEARCH LABORATORIES!

RELAX AND ENJOY THIS EXCITING CIGARETTE

*Astra is a registered trade-mark.

Major League Leaders

By THE ASSOCIATED PRESS

American League

	AB	R	H	Pct.
Runnels, Bos	494	71	164	.332
Robinson, Chi	512	76	160	.313
Rollins, Min	558	88	173	.310
Siebern, KC	516	97	160	.310
Hinton, Wash	465	63	143	.308

Runs—Pearson, Los Angeles, 104.
Runs batted in—Siebern, 104.
Hits—Richardson, New York, 175.
Doubles—Robinson, 40.
Triples—Cimoli, Kansas City, 14.
Home runs—Killebrew, Minnesota, 36.
Stolen bases—Pearson, 26.
Pitching—McBride, Los Angeles, 11-4, .733.
Strikeouts — Pascual, Minnesota, 166.

National League

	AB	R	H	Pct.
T. Davis, LA	558	102	191	.342
Robinson, Cin	525	117	176	.335
Musial, St. L	353	47	118	.335
H. Aaron, Mil	523	111	173	.331
White, St. L	524	81	171	.326

Runs—Robinson, 117.
Runs batted in—T. Davis, 128.
Hits—T. Davis, 191.
Doubles—Robinson, 44.
Triples—W. Davis, Los Angeles, and Virdon, Pittsburgh, 10.
Home runs—Mays, San Francisco, 42.
Stolen bases—Wills, Los Angeles, 76.
Pitching — Purkey, Cincinnati, 20-5, .800.
Strikeouts—Koufax, Los Angeles, 209.

Pigeon Racing

Jack Salmon, of Plainfield, won the senior event in the Quinte Racing Pigeon Club's meet from Capreol over the weekend.

Salmon won first, second and third positions with his winning bird clocked at 1210.49 yards per minute.

Fred Montcalm placed fourth, sixth and seventh, Tom Woodcock fifth, eighth and tenth and Clarke Steele ninth.

Jim Ling won the junior members' race with his birds coming first and second.

Yesterday's Stars

By THE ASSOCIATED PRESS

Pitching — Jack Sanford, Giants, posted 20th victory and 14th in a row by limiting Los Angeles Dodgers to eight hits in 7-3 triumph that moved second - place San Francisco to within 2½ games of National League leaders.

Batting—Bob Allison, Twins, stroked five hits in eight at bats, including two homers, for five runs batted in, pacing 9-3 and 4-3 doubleheader sweep over Washington Senators that pulled second-place Minnesota three games behind New York Yankees.

Club Canara
WO 2-4641
9 a.m. to 5 p.m.
- RENTALS
- BANQUETS
- DANCES
- WEDDING RECEPTIONS
- MEETINGS
- TEEN AGE DANCES EVERY SAT. NIGHT

AIR CONDITIONED
AMPLE FREE PARKING

ENJOY YOUR . . .
• WEDDINGS • PARTIES
• MEETINGS
In our spacious, air conditioned
Four Seasons
BANQUET ROOM
- Menus planned to suit each budget.
- Courteous attention given to every size group.

AT THE
TOPS MOTOR HOTEL
325 North Front St. (On Highway 14, south of the cloverleaf)
FOR RESERVATIONS PHONE WO 2-5367

TV—Movie Column

Three Sea Epics Soon To Be Sailing Into Theatres

By BOB THOMAS

HOLLYWOOD (AP)—During the next few months, moviegoers are going to wonder how the Royal Navy ever found time to fight the French around the end of the 18th century. It would seem the British fleet's officers and men spent most of the time fighting each other.

Three sea epics will be sailing into the theatres and inevitably will face comparison with each other. The first of the films, Billy Budd, sets a fast pace.

Coming up is the Damn the Defiant with Britons Alec Guinness, Dirk Bogarde and Anthony Quale. This is reported to be well-done sea stuff, complete with stiff-backed officers, muttering crew and stirring battles.

These two films, both made in England, are being hurried into release before the colossus of sea movies, Mutiny on the Bounty, hits the market. The first two were filmed probably for little more than one-tenth of the Bounty's $20,000,000 cost.

But money isn't everything. For all its lack of scenic grandeur—most of the action is on one ship in calm seas—Billy Budd is a crackling good movie, especially for the thoughtful movie patron.

The story comes from Herman Melville's short novel Billy Budd, foretopman. Goodness, as evidenced by the ingenuous seaman Budd, and evil, in the form of the sadistic master-at-arms Claggart, are convincing portrayals.

So is the captain of the HMS Avenger, who stands between the poles and must make a decision—to destroy the position of good, as it turns out.

The captain is played by Peter Ustinov, who also produced, directed and co-wrote.

His great achievement in Billy Budd is evoking a memorable performance in the title role by a handsome British actor, Terence Stamp, 26. His fetching, tow-headed innocence is perfect for the role. He is an immediate star.

UBC Oarmen Don't 'Fit'

Change Shells For Crew

LUCERNE, Switzerland (CP-AP)—Racing shells are being altered to fit the husky University of British Columbia oarsmen representing Canada at the world rowing championships which open here Thursday.

Seats brought along by the Canadians are being installed in the borrowed shells and new ones have been ordered from Seattle.

The Vancouver crew arrived here last Thursday and found immediately that the European boats were not designed for their big, lanky frames. The crew has an average weight of 190 pounds and an average height of six feet, 3½ inches.

"The FISA (the International Rowing Federation) arranged for the loan of racing shells," said Canadian coach Laurie West.

"The eight is loaned by the Lucerne Rowing Club. It was used by the West German team last year when they won the European championships. It's a beautiful boat, well constructed, and about two years old.

"But the fellows felt the difference at once.

"For instance, in an American boat the slide width is 70 centimetres but in this it is 65 centimetres. The foot-stretchers are too near, the runners are too short and the heel-plates too rectangular and too high—they skin the back of the boys heels."

BROUGHT OWN SEATS

West said that apart from altering those three points, officials were arranging to fit seats which the Canadians brought with them.

Point Anne Net Tourney

In an inter club tournament played on the Point Anne courts over the weekend Linda Maracle and Gerald Maher proved worthy champions as they outlasted Mike Cook and Tim Weese 9-7 in the finals.

In consolation play Brenda Maracle and Tom MacDonald defeated Dorothy Jacob and Percy Ellis 6-3.

Other players participating in the tournament were Mary Jane Weese, Christine MacKay, Judy Hull, Peggy Hull, Bill Juby, Don Browning and Eric Maher.

Leafs Whip Wings Twice, Suns Win

By THE ASSOCIATED PRESS

Home may be where the heart is, but for Jacksonville Suns the road is where you win.

The league-leading Suns, only 39-35 in their Florida home, broke an International League record for road game victories Monday, topping the mark set by Newark Bears in 1937.

The Suns swept a doubleheader from Columbus Jets, 5-2 and 2-1, to run their road win total to 51. Newark won 49 in 1937. And Jacksonville has a chance to widen the margin—all their eight remaining games are road contests.

In other league games, Atlanta Clippers slipped into third place by dropping Richmond Virginians 5-3, Toronto Maple Leafs whipped Rochester Red Wings twice, 6-2 and 6-3, and Buffalo Bisons trimmed Syracuse Chiefs 9-5 and 5-3.

In Sunday's games Toronto swept a doubleheader over Buffalo 5-3 and 5-2, Columbus downed Richmond 6-4, Syracuse took two from Rochester 3-2 and 4-0 and Jacksonville dropped two to Atlanta 4-2 and 1-0.

Buffalo blanked Toronto 8-0 Saturday while Columbus defeated Richmond 9-5 and Atlanta nipped Jacksonville 5-4. Rochester's game at Syracuse was postponed.

TALOR WINS AGAIN

Ron Taylor of Leaside, Ont., won the opener Monday for the Suns, who protected their five-game bulge over Toronto. In the nightcap, Columbus southpaw Bob Veale lost another heartbreaker. Veale, who fanned 22 Buffalo batters Aug. 17 for a league record but didn't get credit for the win, this time lost a one-hit game. He also had 13 strikeouts to bring his season total to 173 in 127 innings.

The damage was done in the eighth. Duke Carmel beat out a slow roller by an eyelash for the only hit. After a walk, the bases were loaded on an error. A sacrifice fly scored one run and another error let in the winner.

The Crackers got the winning runs across in the ninth, on a walk, a sacrifice, an intentional walk, a fly out, and a slow infield hit. Angel Scull then chopped a ball off pitcher George Haney's glove for one run, and Haney walked in the second.

Toronto dropped the Red Wings into fourth, scoring all their runs in the opener in the fifth inning as Steve Ridzik pitched a three-hitter. In the nightcap, a two-run homer by Mack Jones broke a 3-3 tie in the fifth.

Both Buffalo starters, Jack Kerrigan and Ken Lehman, pitched no-hit ball until the next-to-last inning. Two homers each by John Herrnstein and Jackie Davis powered the Bisons to the double win.

Football Scores

Saturday's Results
Ottawa 26 Toronto 8
ORFU Senior
London 15 East York 10
Sarnia 14 Oakville 20
ORFU Junior
Windsor 25 K-W 0
Monday's Results
Hamilton 25 Montreal 25
Winnipeg 30 Regina 7
Calgary 49 Edmonton 17
ORFU Senior
Sarnia 8 Oakville 8
East York 13 London 3
Junior Conference
Balmy Beach 18 Burlington 12

Victor Borge Coming to O'Keefe Centre

Victor Borge, described by Brooks Atkinson as "the funniest entertainer in the world," is coming to O'Keefe Centre for a week's engagement commencing September 17th. The irresistable Danish comedian is being presented by International Artists.

Attempting to predict what Victor Borge will do during his performance of "Comedy in Music," is not only improbable but in reality an impossibility.

The humor of the famous wonder of the entertainment field is never the same for his two and one-half hour show. Part of this is due to the audience participation, at which time Borge asks for requests. Theatre goers are likely to hear music ranging from Bach and Chop Sticks to Chopin.

The program for "Comedy in Music," reads: "Frankly, we don't know what Mr. Borge will do, but we're sure he will keep us posted from time to time. There is also an intermission, but only Mr. Borge knows when."

One thing is certain. Audiences attending his engagement here are certain to hear their favorite selection some time during the evening.

Incidentally, Leonid Hambro of the New York Philharmonic will be the supporting cast. Television followers of Mr. Borge's career will be familiar with Mr. Hambro, due to his appearances with the madcap Dane.

BASEBALL STANDINGS

By THE ASSOCIATED PRESS

American League

	W	L	Pct.	GBL
New York	82	58	.586	
Minnesota	79	61	.564	3
Los Angeles	77	62	.554	4½
Detroit	70	67	.511	10½
Chicago	70	69	.504	11½
Baltimore	70	70	.500	12
Cleveland	68	73	.482	14½
Boston	65	73	.471	16
Kansas City	62	77	.446	19½
Washington	54	87	.383	28½

Monday's Results
New York 8-5 Los Angeles 2-6
Minnesota 9-4 Washington 3-3
Kansas City 8-1 Boston 5-3
Cleveland 4-6 Chicago 3-5
Detroit 1-4 Baltimore 0-1

Probable Pitchers Today
Los Angeles (Lee 11-10) at New York (Ford 14-7) N.
Kansas City (Rakow 12-15) at Boston (Monbouquette 11-12) N.
Detroit (Bunning 15-8) at Baltimore (Roberts 9-7 or Hoeft 5-7) N.
Minnesota (Stigman 9-4) at Washington (Stenhouse 11-10) N.
Cleveland (Donovan 18-7) at Chicago (Buzhardt 7-11) N.

Wednesday's Games
Cleveland at Chicago (N)
Minnesota at Washington (N)
Detroit at Baltimore (N)
Los Angeles at New York
Kansas City at Boston

National League

	W	L	Pct.	GBL
Los Angeles	90	48	.652	
San Francisco	87	50	.635	2½
Cincinnati	84	55	.604	6½
Pittsburgh	82	56	.594	8
St. Louis	83	65	.529	17
Milwaukee	72	67	.518	18½
Philadelphia	68	74	.479	24
Chicago	52	86	.377	38
Houston	50	87	.365	39½
New York	35	108	.250	58

Monday's Results
San Francisco 7 Los Angeles 3
Chicago 6-5 St. Louis 2-2
Pittsburgh 2-5 New York 0-4
Cincinnati 3 Milwaukee 0
Philadelphia 3-5 Houston 2-3

Probable Pitchers Today
New York (Anderson 3-15) at Pittsburgh (Haddix 8-5) N.
Cincinnati (O'Toole 14-13) at Milwaukee (Spahn 14-12) N.
Chicago (Koonce 9-6) at St. Louis (Jackson 12-10).
Philadelphia (McLiar 9-4 or Short 8-8) at Houston (Bruce 8-8) N.
San Francisco (Pierce 11-4) at Los Angeles (Richert 4-3) N.

Wednesday's Games
Chicago at Cincinnati (N)
Milwaukee at St. Louis (N)
Pittsburgh at Houston (N)
San Francisco at Los Angeles (N)
(Only games scheduled)

International League

	W	L	Pct.	GBL
Jacksonville	90	56	.616	
Toronto	85	61	.582	5
Atlanta	80	68	.541	11
Rochester	78	68	.534	12
Columbus	78	70	.521	14
Buffalo	70	78	.479	20
Richmond	56	92	.378	35
Syracuse	51	95	.349	39

Monday's Results
Rochester 2-3 Toronto 6-6
Syracuse 5-3 Buffalo 9-5
Atlanta 5 Richmond 3
Jacksonville 5-2 Columbus 2-1

Games Today
Rochester at Toronto (N)
Syracuse at Buffalo (N)
Atlanta at Richmond (N)
Jacksonville at Columbus (N)

CJBQ Program Highlights

7.00—Teen Time. (Music from the Hit Parade).
10.00—Music 'Til Midnight.

AT THE BELLE — The romantic duet of Walt Disney's Technicolor production "Bon Voyage!" are Deborah Walley and Michael Callan. They star with Fred MacMurray and Jane Wyman, at the Belle, Tonight, Wednesday and Thursday, matinee daily.

TV—Radio Column

Cartwright Family Has Not Changed Much in 3 Years

By CYNTHIA LOWRY

HOLLYWOOD (AP) — When Bonanza, NBC's front - running western, was in the construction stage, its dramatic form was based on a family of heroes—father and three sons.

There was the wise, mature older man. There was the impetuous, fiery son, the boy growing into manhood, and the enormous, strong, slow - witted son.

Dan Blocker, the 285 pounds of muscle (who has a master's degree in English and drama) picked to play Hoss, the brawny one, says that in three years the Cartwright family has changed imperceptively.

"Originally, each one of us was about one-fourth of a character—all together we made the complete hero," he explained. "And each one of us fought to change that—to give each character some depth and meaning.

"I knew that if I played Hoss funny, people would love him. But by the end of a year, they would be fed up to here with the jerk; he had to be more intelligent, not an oaf or an idiot or a buffoon. We all had our problems, and as the scripts came along, we tried—and usually succeeded—in getting them re-written."

By now in television, the multiple hero is the accepted device for spinning weekly yarns. Usually there are two, as in Wagon Train, where the lead has swung back and forth between the wagon-master and the scout.

A cluster of featured players is more than a television gimmick—it's a downright necessity in order to give writers of weekly programs flexibility and variety in plotting a year's supply of entertainment and to keep from placing an unbearable burden on one single performer.

Reed Tops Field

Tennis Favorites Win

FOREST HILLS, N.Y. (AP)—Happy-go-lucky Whitney Reed, No. 1 tennis player in the United States, made an alarming discovery when he received his top ranking—you're not supposed to lose to anybody.

"And that put the pressure on me," Reed said Monday. "When you're No. 1, you'd better not get beaten by anyone."

Reed, 30, has had a horrible year—so bad that he wasn't even considered for the U.S. Davis Cup team that lost to Mexico in the American zone finals last month.

He wasn't even seeded in the U.S. championships under way here. But he has reached the third round along with all the favorites except fifth - seeded Fred Stolle of Australia, who dropped a 6-1, 8-6, 11-9 decision to Gordon Forbes of South Africa Monday. Reed whipped Cliff Buchholz of St. Louis 6-3, 6-0, 7-5 Monday.

But now he runs into a toughie, Rafael Osuna, Mexican Davis Cupper and No. 4 seed who ousted Sweden's Ulf Schmidt 8-10, 6-3, 4-6, 6-3, 6-2.

TAKE IT EASY

Rod Laver, No. 1 and Roy Emerson, No. 2, the Australian Davis Cup twins, each had an easy assignment. Laver took care of Eduardo Zuleta of Ecuador 6-3, 6-3, 6-1 and Emerson eliminated Arthur Ashe Jr. of Richmond, Va., 6-2, 6-3, 6-0.

Chuck McKinley of St. Ann., Mo., seeded No. 3 and top U.S. hope for the title, whipped past Andrej Licis of Poland 6-4, 6-3, 6-1.

Cliff Drysdale of South Africa defeated Don Fontana of Toronto, captain of the 1962 Canadian Davis Cup team, 6-4, 6-2, 7-5.

One of the Soviet Union's two remaining men players, 17-year-old Alexander Metreveli, won while the other, Thomas Lejus, lost. Metreveli, after completing a delayed first-round match, rallied for a 4-6, 2-6, 6-4, 9-7, 8-6 triumph over bearded Jorgen Ulrich of Denmark. Lejus fell before Mexico's Antonio Palafox 6-3, 6-3, 3-6, 6-3.

Lean Wins Water Ski Trophy

QUEBEC (CP)—Ontario athletes stole the show at the Canadian open water ski championships staged during the Labor Day holiday on Lake St. Joseph, 25 miles north of here.

David Lean of Belleville, won in the tricks division where Jim Galoska, Peterborough, placed third.

Gerald Fox of Deseronto, Ont. captured the senior men's championship for skiers over 35, by winning in both the tricks and jumping events.

Pirates Win Peewee Title

The Pirates captured the Belleville Minor Softball Association's Peewee championship Monday night when they whipped the Mets 23-9. Pirates won the championship series two games to one.

The Pirates have challenged the Peewee All-Stars to a game and it will be played at Queen Elizabeth School on Thursday night at six o'clock.

Plans are being made to present all minor softball championship teams with their crests and trophies at a party at Zwick's Island a week from Saturday.

Sets World Racing Mark

WESTBURY, N.Y. (AP)—Irvin Paul scored a smashing 2½-length victory in world record time Saturday night in the $50,000 1¼-mile National Pacing Derby at Roosevelt Raceway.

The five - year - old gelding, driven by co - owner Charles King of Hamilton, Ohio, covered the distance in 2:29 3-5, shattering the mark of 2:30 2-5 established earlier this season by his six - year - old full brother.

The victory was the sixth in 18 starts this season for Irvin Paul, who is also owned by Abraham Wilsker of Yonkers, N.Y.

Irvin Paul was the favorite with the crowd, returning $4.70, $2.80 and $2.40.

QUINTE Drive-In
TRENTON AT BAYSIDE
Rock Hudson Gina Lollobrigida
Sandra Dee Bobby Darin
Walter Slezak "Come September"
TECHNICOLOR
Adult Entertainment
UNIVERSAL-INTERNATIONAL Presents
RICHARD WIDMARK DONNA REED
BACKLASH
TECHNICOLOR

AT THE BELLEVILLE DRIVE-IN — Releasing all of their pent-up fury and frustration, the inmates of a women's prison stage a riot in this scene from "House of Women", new Warner Bros. release now playing the Belleville Drive-In Theatre. 2nd new feature "Samar", filmed in Technicolor stars George Montgomery, Gilbert Roland and Ziva Rodann.

THEATRE FEATURE TIMES

AT THE BELLE — Walt Disney's "Bon Voyage", Fred MacMurray, Jane Wyman, Michael Callan, Deborah Walley, in Technicolor — 2.10-7.00-9.25.

AT THE PARK — All Comedy Show. "Harold Lloyd's World of Comedy" 7.00-10.15 — In Technicolor, "Tommy the Toreador", Tommy Steele, Janet Munro, 8.55.

AT THE BELLEVILLE DRIVE-IN — Show starts at 8.30 p.m. "House of Women", Shirley Knight, Andrew Duggan — "Samar", Technicolor, George Montgomery, Gilbert Roland.

BALLET PERFORMS

Toronto's National Ballet will be featured in a documentary and a performance of "Giselle" on CBC-TV in the fall and winter, 1962, season.

4768 BELLEVILLIAN'S
CAN'T BE WRONG!
They Say It's Funnier than 'ABSENT-MINDED PROFESSOR' and 'PARENT TRAP'.
IT'S LESS CROWDED NOW!
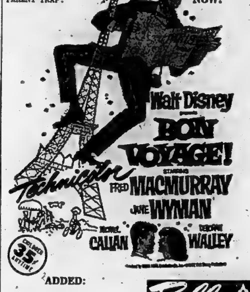

ADDED:
DONALD DUCK
CARTOON
'DONALD'S DOG LAUNDRY'
Belle
SMOKE IN THE LOGES
DAILY 2.00: 7.00: 9.10

FIRST EASTERN ONTARIO SHOWINGS!
EXCELLENT FAMILY ENTERTAINMENT
"Some of the greatest fun Hollywood has ever produced!"
Harold Lloyd's WORLD OF COMEDY
NOW IN ITS 6th HILARIOUS WEEK, THE TOWNE CINEMA TORONTO
HIT NO. 2
TOMMY THE TOREADOR"
in COLOR
TOMMY STEELE
JANET MUNRO
TONIGHT
Complete Shows 7.00-8.55
Refreshingly COOL
PARK

— FIRST BELLEVILLE SHOWINGS —

— ADULT ENTERTAINMENT —
NOW PLAYING—
2 Great Hits
SHOW STARTS AT 8.30
Belleville DRIVE IN THEATRE
BOX OFFICE OPENS 7.45

WANTED MALE

EXCLUSIVE DISTRIBUTORSHIP available for Canada's newest line of snacks, potato chips, etc. First time offered. Number one product in fastest growing industry. Write Sales Manager, Hygrade Foods Inc., 1530 Bayview Ave., Leaside, Ont.
54-2t

YOUNG SINGLE MAN AS HELPER for riding arena work and assist outdoor riding lessons. Apply Mrs. Ted Rowland and Son, 170 Front Street.
54-2t

MECHANICS REQUIRED
- Large Volume
- Local Modern Dealer Requires

3 NIGHT SHIFT MECHANICS

All Benefits

Apply
Service Manager
ELLIOTT MOTORS
Belleville
WO 2-4585
51-1w

WANTED - FEMALE

MAID FOR GENERAL HOUSEWORK. No children. For more view call 962-2189.
54-1t

WAITRESS FOR DAYS, MUST be neat in appearance. Apply in person, Johnny's Restaurant Shopping Plaza.
54-1t

SALESLADY. APPLY AUDREY'S Quality Bakery, 170 Pinnacle Street.
54-2t

BABY-SITTER, 11:30 TO 1, 3:30 to 5:30, 4 days weekly. WO 2-0073.
54-1t

EXPERIENCED WAITRESS. Steady employment. Apply in person at Scott, Queen's Hotel.
54-1t

COMPATABLE WOMAN TO MIND 2 children, in advertiser's home, 5 days weekly. Steady employment. WO 2-7418 after 6.
54-2t

CAPABLE YOUNG WOMAN OR girl for general housework. Permanent position. Must be fond of children. Live in. WO 2-4309.
54-2t

EXTRA CASH WEEKLY plus FREE WARDROBE in your Spare Time. Must show Fashion Frocks to friends. No investment, training given. Age not necessary. Write Fashion Frocks, Dept. 1-E, 2433 Dundas St., Dept. 1-E, Montreal, Que.

NEED EXTRA MONEY? $50.00 and more can easily be earned by showing 101 fabulous Nylon, Orlon, Dacron, Wool dress fabrics. Our exciting, $6 page, full-color catalogue makes it easy to sell. Plenty of spare time. No experience necessary. Send no money. Write today for samples, on approval, of lovely Christmas cards and free catalogue. Monarch Card Co., Dept. 1, 4 Bay St., East, Hamilton.
Jy23-3t

BABY-SITTER FOR 2 SCHOOL age and 1 pre-school child. WO 2-4766. 54 Ann St., East Hall.
54-1t

WOMAN OR GIRL TO MIND 2 children, Monday to Friday, in children's home. WO 2-4185.
54-2t

WAITRESS FOR COUNTER work. Apply Buich's Drive-In.
54-2t

WOMAN FOR SHORT ORDER COOKING & KITCHEN DUTIES
Afternoon Shift
Character References Required
Full Insurance Benefits Available
Closed Sunday, and Evenings at 5 p.m.
Apply in Person
RAPINO'S RESTAURANT
264 FRONT ST. - BELLEVILLE
54-2t

BABY-SITTER, TO WATCH CHILD in my home. Ph. 11 Gilead WO 2-8446.
51-2t

3 OR 4 BEDROOM HOUSE, $135 monthly rent. Yarrow Travel Service WO 2-4246.
51-1w

WANTED MALE OR FEMALE

EXPERIENCED HAIR STYLIST to work in the new modern French Salon of Hair Design. WO 2-5833.
A31-2t

4 SALESLADIES OR SALESMEN

JUDED TO MEETING THE PUBLIC
NEAT APPEARANCE
WILLING TO WORK
CAR NECESSARY
SALARY AND COMMISSION
WILLING TO TAKE
2 FULL DAYS TRAINING

Please Call
BOB KEYES
KINGSTON PROVISIONERS
Bellville Plaza
WO 8-5573
Appointments 9 a.m. - 2 p.m.
54-5-10-12-13-t

REAL ESTATE WANTED

WE HAVE A NUMBER OF clients, waiting to buy 2 bedroom brick bungalows. Are you interested in listing your property? Contact R. D. Walker, Real Estate, WO 2-4539, WO 2-3128.
54-1t

SMALL FARM ON WATER OR stream, before Belleville. Must repair buildings if necessary. WO 2-4539.
54-6t

WE NEED A 3-BEDROOM home. Do you have one? If so call us. Marshall Real Estate, 30 Macdonald Gardens, WO 2-4282.
54-6t

WE NEED HOUSES TO SELL. If you are thinking of selling your home, small or large, we may have a buyer waiting. For quicker action call R. J. Speer, Quick Realty Ltd. 89 Station St. WO 2-3077.
Fb-tf

ROOMERS WANTED

SINGLE ROOMS OFF HIGHLAND Heights at dead-end. Parking. WO 2-8258.
54-2t

ACCOMMODATIONS WANTED

RELIABLE BUSINESS COUPLE require large unfurnished 3-bedroom self-contained apartment by October 1 or 7. Garage and basement desirable. East Hill preferred. WO 2-7934 after 5.
54-3t

3 OR 4 BEDROOM HOUSE WITH garage, required October 1st. WO 2-9278.
54-2t

EMPLOYMENT WANTED

DRESSMAKING AND ALTERATIONS all kinds. Moderate Prices. Service. WO 2-4477.
A31-2t

CARPENTRY, PAINTING, CEMENT work or what have you? Reasonable rates. Phone WO 2-7160.
Fb23-1m

CARPENTRY, ALTERATIONS, kitchen cupboards, panelling, tile, linoleum, small jobs, concrete work, Chimneys built and repaired. WO 2-6418.
54-1m

RELIABLE MOTHER WILL CARE for children in her own home, days or evenings. Call Mrs. Charles Street area. WO 2-1976.
54-2t

DRESSMAKING AND ALTERATIONS 141 Bell Boulevard. Phone Guest, 129 Catherine Street.
A31-2t

HOME IMPROVEMENT JOBS, kitchen cupboards, panelling, etc. WO 2-7341.
A13-1m

CEMENT WORK AND repairs, paved, blocks, brick veneer, chimneys, fireplaces. Estimates free. WO 8-6938 after 6 p.m.
Ap7-1m

RELIABLE MAN, LIGHT TRUCK for odd jobs. WO 2-0381 or WO 2-4539.
54-2t

PAINTING TILE FLOORS AND all carpentry, alterations. Call WO 2-3321 between 2 and 4.
Jy11-tf

WANTED

WILL PAY
TOP DOLLAR
FOR GOOD
CLEAN CARS
'55 to '60 MODELS
CHRISTIE CARS
47 DUNDAS ST. EAST
WO 2-8236
51-7t

LADIES FOR TUESDAY AFTER-noon Bowling League, starting Sept. 11th. Separate or team entries. Bowling contact Dot Wing, WO 2-9180 or Mrs. Pritchet WO 2-3812.
A2e-30-31-4-1-3

KIWANIS CLUB OF BELLEVILLE will buy Christmas toy repairs. Drills, trains and all kinds of toys. Phone WO 2-2283 or WO 2-3483.
A23-2t-30-S3-6-10-13-17-20

GOOD USED TIMBER OIL HEAT-ers. Will exchange for oil. Phone 283 Colborne, will do trade.
M11-w-tf-W-w-f-U

WE WILL PAY CASH FOR YOUR Kunter's Front Steer. WO 8-6481.
S15-w-tf-m-w-f

FOR CASH OR TRADE, USED refrigerators and other furniture, also used refrigerators and furniture wanted. Call 583 Colemian Street WO 2-4539.
Ja9-w-tu-tf

USED PRESSURE SYSTEMS ON Jacuzzi or Monarch Pumps. Complete stock of parts and service. Phone Belleville 962-2189.
A23-2t

USED "B" FLAT SAXOPHONE. WO 8-9041.
A31-3t

GIRL OR WOMAN TO BABY-SIT apartment. WO 2-3859 after 6.
A31-2t

SOMETHING TO SELL? WE PAY cash or we trade. Phone WO 2-4539. Experience auctioneers. Liquidators and Realtors, Belleville Sales Barn, 380 Dundas St. East.
A22-1m

TO KEEP TEMPER IN YOUR save, lend, lost, found, Howard Hedge clippers, scissors, knives, all sharpened. Guaranteed good job. 28 Purdy Street. Ap11-1m

SWAPPING THINGS OR EX-change for furniture or cash? F M Barrett TV WO 2-2211.
M123-tf

POSITIONS AVAILABLE STENOGRAPHER

The position requires competency in shorthand and typing and will involve the handling of confidential matters — a high school education and previous stenographic experience is desirable.

CLERK TYPIST

FOR GENERAL OFFICE WORK

A recent graduate of a commercial school is preferred.

Please reply, giving full details of age, education and experience, to

Director of Industrial Relations,
LAKE ONTARIO PORTLAND CEMENT,
Box 620, Picton, Ontario
S1-3t

TO LET

3-ROOM, MODERN, HEATED apartment, ground floor, central. Adults only. Available Sept. 15th. Phone 965 WO 2-2131.
54-3t

FURNISHED, MODERN, HEATED apartment; self-contained; refrigerator, stove. Suitable for business couple. Close downtown. Phone WO 8-6481 after 6.
54-6t

HALF A DOUBLE HOUSE. Heated, 2 bedrooms, 2 miles from city hall. Macdonald Gardens, immediately, WO 2-5456.
54-2t

FURNISHED APARTMENT, Pinetree, heat, electricity, phone. East Hill. Suitable for adult. Garage or parking. WO 8-6281.
54-2t

3-BEDROOM APARTMENT IN fully modern new building. Stove and refrigerator supplied. Washer and dryer available. Apply Superintendent, 45 Benjamin Street, Apartment 2.
Jy30-4t

TO LET

FURNISHED
3- BEDROOM HOUSE
$100 MONTHLY
JOYCE REALTY
WO 2-5336
54-3t

UPSTAIRS, THREE ROOMS AND bath, furnished, heated apartment, self-contained, suitable for small children. WO 2-6491.
54-2t

HEATED APARTMENT, HOT water, electric heat, bus stops. Albert Street. WO 2-4539.
54-6t

8-ROOM HOUSE, IN COUNTRY. Garage and garden. Suitable for married couple, 1 child only. Available Sept. 1st. Apply off No. 2 Highway. WO 2-4539.
54-6t

CHOICE LOCATION, EAST HILL. Modern, 3-bedroom, furnished apartment. Private entrance. WO 2-1418.
54-1w

GROUND FLOOR, SELF-CON-tained, furnished apartment. Heated. Central. $75 monthly. WO 2-6491.
54-1t

1½ HOUSE, 3 BEDROOMS AND bath up, living room and kitchen down. Heated. Available October 1st. $75 per month. WO 2-8602.
54-2t

SINGLE BEDROOM, TO A BUSI-ness girl. Share kitchen with 1 girl. Phone WO 2-4539 after 5.
54-6t

APARTMENT, WEST HILL, LIV-ing room, kitchen, bedroom, 3 baths, bathroom. $53 month. WO 2-6697.
A24-tf

RELIABLE MAN, LIGHT TRUCK for odd jobs. WO 2-0381 or WO 2-4539.
54-2t

PAINTING TILE FLOORS AND all carpentry, alterations. Call WO 2-3321 between 2 and 4.
Jy11-tf

TO LET

SINGLE BEDROOM, TO A BUSI-ness girl. Share kitchen with 1 girl. Phone WO 2-4539 after 5.
54-6t

APARTMENT, WEST HILL, LIV-ing room, kitchen, bedroom, 3 baths, bathroom. $53 month. WO 2-6697.
A24-tf

RELIABLE MAN, LIGHT TRUCK for odd jobs. WO 2-0381 or WO 2-4539.
54-2t

PAINTING TILE FLOORS AND all carpentry, alterations. Call WO 2-3321 between 2 and 4.
Jy11-tf

GROUND FLOOR, SELF-CON-tained, furnished apartment. Heated. Central. $75 monthly. WO 2-6491.
54-1t

1½ HOUSE, 3 BEDROOMS AND bath up, living room and kitchen down. Heated. Available October 1st. $75 per month. WO 2-8602.
54-2t

REAL ESTATE FOR SALE

YOU PAY
LESS MONEY
YOU GET
BETTER QUALITY
IN HOMES
BY
MAURICE H.
ROLLINS
CONSTRUCTION LTD.
S4-ev-m-tf

DOUBLE HOUSE

$8,500 full price in the older East Hill residential area. Modern throughout. Taxes only $100. Terms arranged.

5-BEDROOM BRICK

3-storey. Full price $13,900. Located on beautifully treed lot. Featuring double size living room with fireplace, separate dining room, modern kitchen, full basement with oil heat, and garage. Terms arranged.

$64.00 PER MONTH

Includes interest, principal and taxes. This is a 3-bedroom house. Immaculate throughout with many extra features.

D. T.
STORK
Real Estate Broker
Member Belleville Real Estate Board
338 PINNACLE STREET
WO 8-5748
OPEN EVENINGS 'TIL 9 P.M.

PRINCE OF WALES DRIVE

3-bedroom, 1½ storey home, on a large landscaped lot. 4-piece bath. Full basement. Oil heating. Asking $7,500. Less for cash.

CEDAR STREET

4-bedroom brick with oak and tile floors. 4-piece bath. Double living room, dining room and full basement. Oil heat. Asking $15,000.

ARE YOU THINKING OF SELLING YOUR HOME? For fast, courteous service call

D. E.
STOREY
REAL ESTATE BROKER
WO 2-0887
S4-

200-ACRE FARM

One hundred workable. Good 7-room tenant house, wired. Main house 7 rooms, new 3-piece bathroom, new oil furnace, 2 barns, 2 pig pens, 1 newly built, work shop, etc. Full price $12,000 with low down payment to reliable party.

BOX 80,
Ontario Intelligencer
A31-3t

OPPORTUNITIES TO LEARN

ELECTROLYSIS—FOR ONE student from this district only. Fall courses start in Toronto. Write or phone WA 1-2868, Anne Graham Logan, School of Electrolysis, 140 Carlton Street, Toronto 2, Ontario.
Ag 13-17-20-24-27-31-S3-7-10

GENERAL STORE, situated in the heart of a tourist region, with a $70,000.00 a year turnover.

MODERN HOME on 10 acres of choice garden land, 25 miles from Belleville.

8-UNIT MOTEL with living quarters, in choice location. Bath in each unit. Terms.

SEVERAL CHOICE HOMES IN NAPANEE, with low down payments.

For Further Information Call
ALVIN EMBURY
at
GERALD JOYCE
REALTY LIMITED
WO 2-5328

NOTICE
FOOTBALL BUS
SEPTEMBER 9th, 1962
SUNDAY AT 10:00 a.m.
IN FRONT OF EATON'S
ARGOS — B.C. LIONS
PHONE
TOM ANDERSON
WO 2-4561

TRAILERS TO RENT

TOURIST TRAILER, SLEEPS four by week or month, WO 8-5096. After 6 p.m. WO 8-7457.
A22-tf

Business Service Directory

ACCOUNTANTS

Accountants
JOHN D LEWARS, C.A.
317 Pinnacle Street,
Belleville, Ontario
Phone WO 2-4953
Jy3-1y

GEO A. WELCH AND COMPANY
Chartered Accountants
173 Church Street — Belleville
WO 2-4601
W. S. Stone, C.A. — E. Irvine, C.A.
Ottawa - Cornwall - Picton
Pembroke
S1-1y

ALUMINUM SIDING

Free Aluminum Door
No More Painting
Rebeautify with
Aluminum Insulated Siding
Clapboard
All Colors
$85 100 square feet
WO 2-6382

ARCHITECTS

WATSON AND WINGARD
Architects
219 Front St., Belleville, Ont.
Mr26-1y

ASPHALT PAVING

Asphalt Driveways, etc.
Landscaping — Grading
Back Filling — Sand
Rock — Gravel — Loam
IVAN MAY
WO 8-8117
Free Estimates
My21-3m

AUTO PAINTING

Auto Painting,
Rocker Panel Service
Body and Fender Repairs
24-Hour Service
BELLCREST AUTO BODY
West Moira Street
2 Blocks West of Sidney Street
Phone WO 2-7458
Ap4-6m

BOATS

QUINTE MARINE
— SALES —
Arkansas Traveler — M.P.G.
Turbocraft — Peterborough
Weymouth Cruisers
Islander Pontoon Boats
Johnson Seahorse Outboard Motors
Area Dealers for:
Volvo-Penta "Aquamatic"
(sales, service, insulation, parts)
— Waterfront Facilities —
Docking, Launching ramp, parking.
Imperial Esso Marine Fuels
1 Mile East of Deseronto on No. 2
Tel. ZEnith 8-4750 (no toll charge)
Mr9-1y

BUSES

BUS SERVICE TO TRENTON AND AIR STATION
Leave Belleville
Daily Exc. Sunday and Holidays
8.45 a.m.
10.55 a.m.
12.05 p.m. Sat. only
2.00 p.m.
3.30 p.m. Sat. only
4.10 p.m.
5.35 p.m.
7.50 p.m.
11.20 p.m. Fri. & Sat. only
Buses Leave Moorman Mtr. Sales
211 Pinnacle St. Phone WO 8-8476
Charter Coaches
RATHBUN BUS SERVICE LTD.
Trenton Ont. — Phone EX 2-3856
Je7-1y

CEMENT WORK

Chimneys Built and Repaired
Stone or Brick Work
Verandahs and Fireplaces
Cement and Roofing
WO 2-6382
M1-6m

CONCRETE

W. DANFORD & SON
All Types of Concrete Work
Machine Trowelling
Residential and Industrial Repairs
and Alterations
Backhoe Work
Trenching and Back Filling
Phone WO 8-5622
D6-1y

DECORATOR

BERT SMIT
Repair, refinishing furniture,
Cleaning and Window Service
Drywall and repair plastering
Odd Jobs
WO 2-8120
A14-3m

DRESSMAKING

"ORIGINALLY YOURS"
Dressmaking and Designing
Complete Bridal Service
Alterations
Reasonable Rates
WO 8-7623
Jy17-3m

Slip Covering, Draperies,
Dressmaking, Alterations,
FREE ESTIMATES IN YOUR HOME
All Work Guaranteed
WO 2-7652
A22-3m

FARM AND GARDEN

Dead Stock Service
BURRETT FUR FARMS
A New Daily Service in Removal
of Dead or Crippled Farm Animals
Prompt Calls Appreciated
Phone Collect
Peterborough Riverside 2-8827
Licence No. 151C62
Mr24-6m

FLOORS AND WALLS

PIDUTTI - FABRI LTD.
Tile and Terrazzo Contractors
Glazed and Ceramic Floor and
Wall Tile
Terrazzo Floors — Guaranteed
Repairs on Tile and Terrazzo
Cement finishing a Specialty
Phone WO 8-7435 or WO 2-6388
L. Metus — President — WO 2-6389
Ja3-1y

FLOOR FINISHING

EARL DARRAH
Dial WO 8-8078—460 Bridge St. East
Sanding Machines and Floor
Polishers for Rent.
Expert Installation on Mastic
Rubber Tile and Marboleum Floors
— Free Estimates —
Mr26-1y

FOOD SERVICES

BELLEVILLE
FOOD SERVICES
A Complete Food Freezer Plan
Budget Terms
A Solely Owned Belleville
Company
Compare Before You Buy
Phone: WO 2-5215
Je16-3m

INSULATION

Now is the Time to
Insulate Your Home
Enjoy Year-Round Comfort
and Lower Fuel Costs
Free Estimates — Lower Cost
SEALDAIRE INSULATION
COMPANY
363 Wilson Street, Peterborough
Riverside 2-0272
"15 Years of Insulation Service
in Eastern Ontario"
Mr10-1y

LAUNDRY COIN OPERATED

WESTINGHOUSE
LAUNDROMAT
Speedy
Laundromat
Ltd.
90 Station Street
at
Cannifton Road
My14-6m

MIMEOGRAPHING RUBBER STAMPS

THE JAMES TEXT LIMITED
Fast, efficient work covering all needs. Reports, Circular Letters, Statements, Clubs, Lodges, Churches, etc. One day service on all types of Rubber Stamps, Numbering Machines and Supplies.
Ja3-1y

MUSIC

Music Schools
Private Instruction for
Accordion
Representing Hohner
Also Instruction for
Guitar, Sax, Trumpet,
Baritone Drums, etc.
CHARLIE KAMMER
Musical Supplies
294 Front Street, Belleville
WO 2-6578
My15-1y

PLUMBING & HEATING

CHAPMAN
PLUMBING & HEATING
70 North Park Gardens
WO 2-4234
Plumbing, heating, eavestroughing, weeping beds and pressure systems. New installations and repair work.
Ag10-3m

PLASTERERS

MARSHALL & WEESE
Plasterers and Contractors
Stuccoing a Specialty
We are now taking orders for stucco work. We stucco wood, brick, stone, etc.
Make That Old Building
Look Like New
Free Estimates
Phone Napanee 354-3702
My5-3m

PAINTING

Painting
Interior and Exterior Decorating
Free Estimates
MORAN ENTERPRISES
WO 8-7341
My13-3m

RUG AND UPHOLSTERY CLEANERS

DIXON'S RUG AND UPHOLSTERY
CLEANING
Our services are as follows: Rugs, Drapes, Chesterfields, Wall-to-Wall Carpeting, Rug Repairing.
For Prompt Service, Free Estimates
Dial Belleville WO 8-8730
After five WO 2-5505 S22-1y

WOODHAVES DURACLEAN
SERVICES
T.E.M. LAST
Call WO 2-5535
Rug and Upholstery Cleaning
Carpet Laying and Repairing
— Free Estimates —
Ag10-60-tf

RUBBER STAMPS

All Kinds of Rubber Stamps
"Custom Made"
"The Way You Want It"
24-Hour Service Available at
O'NEIL SALES LIMITED
115 Front Street
SCHWAB'S LTD
222 Front St.
THE JAMES TEXT LTD.
179-183 Front St.

SERVICE STATIONS

JIM TEBWORTH'S
TEXACO SERVICE STATION
495 West Dundas Street
WO 2-6142
Open Every Night & Every Sunday
Lubrication — Gas — Oil — Diesel
Mufflers and Tail Pipes
Minor Repairs
Personalized Service
Guaranteed Workmanship
Je14-1y

SERVICES

Septic Tanks Pumped Out
Apply
LORNE RORABECK
WO 2-6722
(Originally WO 8-5563)
Ap9-6m

O'BRIEN'S TREE SERVICE
Tree Cabling — Tree Trimming
or Removal Hedges, etc.
Free Estimates
Every Job Insured
WO 2-4230
Ja3-3m

SALES and SERVICE

ELECTROLUX
SALES AND SERVICE
Vacuums — Polishers
NEW LOCATION
369 DUFFERIN AVE.,
Belleville
WO 8-8388
Jy18-1m

TYPING SERVICE

Typing Service
Offset Duplicating With the
Printed Look
Much Clearer Copy Than Stencil
Mimeographing
Typing Plate $1.25
Running Time, 50c per hundred
Paper, 50c per hundred
FRED'S ENTERPRISES
222 Pinnacle Street.
WO 2-4858
Ja7-1y

TV SERVICE

TV Antenna Installation & Repair
Expert Repairs on TV-Radio-Washers
All Replacements Guaranteed
CIRCLE TV SERVICE
(Belleville) Ltd.
266 Coleman St. WO 8-8781
Ag6-60-1y

TRUCKING

Sand, Gravel, Fill, Crushed Rock
Trucks and Loader Rentals
Haulage, etc.
Free Estimates
WO 8-8117
PHONE IVAN MAY
Jy12-tf

TYPEWRITER REPAIRS AND RENTALS

THE JAMES TEXT LIMITED
Prompt and Efficient Repairs on all
Makes of Machines
Typewriters and Adding Machines
for Rent.
183-185 Front St.—Phone WO 8-6773
Ag6-60-1y

WELL DRILLING

GEORGE E. CHALK
R.R. 6 — Napanee
Wells for Home, Farm and Industry
For prices and terms
Dial WO 354-3616
Dial Napanee 354-3616
Mr8-1y

WINDOW CLEANING

CLARE WINDOW CLEANERS
Floors — Eavestroughing, Chimneys
Walls, Caulking, Storm Windows
25 Holloway St. — WO 2-4665
Mr8-1y

NOTICE TO CREDITORS AND OTHERS

IN THE ESTATE OF GEORGE NELSON BEATTY, late of the Township of Thurlow, in the county of Hastings, Farmer, Deceased.

NOTICE IS HEREBY GIVEN that all persons having claims against the estate of George Nelson Beatty late of the Township of Thurlow, in the County of Hastings, Farmer, deceased, who died on or about the 31st day of October, 1958, are required to send particulars of their claims to the undersigned on or before the 22nd day of September, 1962, after which date the Executrix will distribute the assets of the Estate, having regard only to the claims of which she then has notice.

DATED this 17th day of August, 1962.

ARNOTT & BATEMAN,
P.O. Box 180,
Belleville, Ontario.

Solicitors for the Executrix.
A21-28-S4

NOTICE TO CREDITORS AND OTHERS

IN THE ESTATE OF PATRICK McEVOY, Retired Farmer Deceased.

ALL persons having claims against the estate of the above-named deceased, late of the City of Belleville, County of Hastings, who died at the City of Belleville, County of Hastings, on or about the 31st day of July, 1962, are hereby notified to send to the undersigned on or before the 10th day of September, 1962, their names and full particulars of their claim. Immediately after the said date, the estate will be distributed, having regard only to the claims of which notice has been received.

DATED the 17th day of August, 1962.

EDWARD E. FOLLWELL, Q.C.
247A Front Street,
Belleville, Ontario.

Solicitor for the Executors.
A20-27-S3

NOTICE TO CREDITORS AND OTHERS

IN THE ESTATE OF BLANCHE WALT, widow, Deceased.

All persons having claims against the estate of the above-named deceased, late of the City of Belleville, County of Hastings, who died at the City of Belleville, County of Hastings, on or about the 6th day of August, 1962, are hereby notified to send to the undersigned on or before the 10th day of September, 1962, their names and full particulars of their claim. Immediately after the said date, the estate will be distributed, having regard only to the claims of which notice has been received.

DATED the 17 day of August, 1962.

EDWARD E. FOLLWELL, Q.C.,
247A Front Street,
Belleville, Ontario.

Solicitor for the Administratrix.
A20-27-S3

NOTICE TO CREDITORS AND OTHERS

IN THE ESTATE OF HAROLD WILLIAM SLADE, Maintenance Foreman.

All persons having claims against the estate of the above-named deceased, late of the City of Belleville, County of Hastings, who died at the Township of Ameliasburgh, County of Prince Edward, on or about the 4th day of August, 1962, are hereby notified to send to the undersigned on or before the 10th day of September, 1962, their names and full particulars of their claim. Immediately after the said date, the estate will be distributed, having regard only to the claims of which notice has been received.

DATED the 17th day of August, 1962.

EDWARD E. FOLLWELL, Q.C.
247A Front Street,
Belleville, Ontario.

Solicitor for the Administratrix.
A20-27-S3

BOATS FOR SALE

15' PETERBOROUGH CEDAR strip. Centre deck, steering controls, running lights, 18 h.p. Johnson motor. Top notch condition. $375. WO 2-1838.
S4-3t

14' PUNT. PHONE WO 8-9748.
S1-3t

NOTICE

Notice to Shareholders for a Special Meeting of Shareholders, on Tuesday, September 11th, 1962, at the Foxboro Public School, to Consider and Approve Sale of the Cheese Factory Premises to Herman Van Wyk and Winnie Van Wyk in accordance with the offer to purchase dated July 29th, 1962, and any such other matters as may come before the meeting.

HARRY COULTER,
President
FOXBORO CHEESE & BUTTER CO.
A31-3t

NOTICE

ONTARIO

SALE OF CONFISCATED FIREARMS

A sale by Public Auction of confiscated firearms and other miscellaneous articles will be held by the Department of Lands and Forests at the Chief Ranger's Office, Tweed, Ontario, on Saturday, September 15, 1962, at 2:00 P.M. Eastern Daylight Saving Time.

Articles for sale may be examined in advance on Wednesday, Thursday and Friday, September 12, 13 and 14, between the hours of 8:00 A.M. and 6:00 P.M. and on Saturday, September 15 between 8:00 A.M. and 12:00 noon at the Chief Ranger's Office, Tweed, Ontario.

Further particulars may be obtained from the undersigned.

Terms — Cash
J. M. TAYLOR,
District Forester,
Tweed, Ontario.

NOTICE

Monday Night, Mixed Bowling League, starting Monday, September 10, 7 p.m. Interested players phone Blondin Clark, WO 2-0801.
Ag30-S1-4-5

Sport Snapshots

By MARK BLOOM

TORONTO (CP) — When Markland Wood is completed early in 1964 it will be a golf course with a difference—a clubhouse that will tower 15 storeys above the first tee.

The 6,700-yard championship layout in suburban Etobicoke Township is to be part of an apartment and housing development and the main dining room and lounge of the clubhouse will be located on the top floor of a 15-storey apartment building.

The snack bar and locker rooms will be housed on the ground floor so that golfers coming off the 18th green won't have to make an elevator journey to the showers.

The designer of the course is Eric Hanson, 36-year-old municipal planner who is a top golfer himself, having finished second in the Canadian Amateur in 1958, but who is taking his first crack at designing.

Discussing the unusual clubhouse arrangement, Hanson said it will provide a view of "downtown Toronto in one direction and a panorama of the entire course in the other."

HIRE AL BALDING

Directors of the development, who include Hanson, have succeeded in signing Al Balding, one of Canada's top pros, to a three-year contract. Balding will continue on the U.S. pro circuit but the owners hope that when he decides to retire he will become Markland's home pro.

One of the problems that faced Hanson was to "fit a championship golf course onto a relatively small piece of land." He had 125 acres set in a semi-circular valley with the Etobicoke Creek running through.

After employing the aid of everything from aerial photography to testing the distance of a par-three hole with his own four iron, Hanson says: "I think we've done it with a bit of imagination."

One thing that helped was that the slopes of the valley form a natural boundary so that fairways can be laid out right to the edge. The fairways will be relatively narrow near the tees but will broaden out to 60 to 70 yards at the spot where a reasonable drive will land.

TEES ARE BIG

Hanson has designed large tees, averaging 3,500 square feet and shaped to fit the terrain. Except for a couple of par threes, each hole will have three tees—championship, men's and women's.

The men's tees will make the par-71 course 300 yards shorter than the 6,700-yard championship distance and the women's length will be about 6,000.

Greens will average 5,000 to 6,000 square feet and all will be carefully trapped.

The arrangement of the tees will make golfers work equally hard to avoid, for instance, a large spreading tree in the middle of the seventh fairway. And with water and plenty of trees "a poor shot will cost a stoke or require a spectacular recovery to gain a par."

The $400,000 course will be private but people living in the apartment and housing development will be given the opportunity to join.

WINS YACHT RACE

LISBON, Portugal (AP)—Richard I. Stearns and Lynn A. Williams, both of Wilmette, Ill., won the world star class yachting championship for 1962 Saturday by finishing sixth in the fifth and final race with their Harbor Glider. Although the United States pair finished well back of the leaders in Saturday's competition they were first in the over-all tabulation with 347 points.

BOAT STORAGE

CLEAN, DRY, BOAT STORAGE. $15 for the winter. Limited space. Reserve yours now. WO 2-8076.
Ag8-1m

The Tracks

TORONTO (CP) — Phil Boylen's six-year-old gelding, First Minister, under a canny ride by the veteran Chris Rogers, sped through on the rail Monday afternoon to win the $11,350 Seaway Stakes before 19,801 fans.

Second-last on the far turn in the six-furlong sprint, the big chestnut moved between horses to grab the rail as the field turned into the stretch and came streaking for the wire inside leading Puttenden.

Puttenden, purchased Monday morning by Roxy Gian from the Addison Hall Stable for $13,000, seemed to have the race in hand off the last turn. But in the final furlong, both First Minister and Walter Wickes Vendetta took aim on the leader and First Minister scored by half a length with Vendetta failing by a neck to overtake Puttenden for the place position.

First Minister's time for the six furlongs was 1.11 4-5.

NEW YORK (AP)—Crozier, who has been making a career of finishing second in the big ones—especially to Carry Back—finally found out what the winner's circle looked like in the $106,300 Aqueduct Stakes.

Fred W. Hopper's four-year-old son of My Babu-Miss Olympia won his first race of the year at Aqueduct Monday—before 70,123, second largest crowd in history of New York racing. He did it the hard way, beating the current leader of the handicap ranks, Carry Back, and the No. 2 colt in the three-year-old division, Ridan.

At Chicago's Arlington Park, Rex Ellsworth's Prove It strengthened his claim with a nose victory in the $110,450 Washington Park Handicap.

In winning his sixth straight stakes of the year, Prove It matched Arlington's track record for the mile with a 1:33 4-5 clocking under 131 pounds. He earned $68,450, boosted his 1962 winnings to $348,750 and his career bankroll to $812,320. Try Cash, a 40-to-1 shot, was second.

Crozier returned $9.80 and $4.80 at Aqueduct and Guadalcanal was $7.20 to place. There was no show betting.

At Arlington, Prove It paid $4.60, $3.60 and $2.60. Try Cash returned $21 and $9.20 and third place Cadiz was $4.80 to show

WINS DALLAS OPEN

DALLAS, Tex. (AP) — Billy Maxwell played down the middle with deadly approaches Monday to win his first tournament in a year—the $35,000 Dallas Open—with a closing one-over-par 71 for 277 and $5,300 first money.

Starting the final round with 206 and a four-stroke bulge over Johnny Pott, he never gave the stretch finishers a chance and won by four strokes.

Pott, making a run for it, was one under par at 14 but had a two-over-par on the 15th and wound up with 71 for 281 and second money of $3,400.

Sports in Brief

STAFFORD FINED

NEW YORK (AP) — Righthander Bill Stafford of New York Yankees drew a $50 fine for throwing at Jim Fregosi, Los Angeles shortstop, in the second inning of the opening game of Monday's doubleheader. The fine was automatic following a warning from plate umpire Ed Runge.

WINS CANOE RACE

TROIS RIVIERES, Que. (CP) The United States team of veteran Irvin Peterson, Minneapolis, and newcomer Ralph Sawyer, Oscada, Mich., won the 112-mile St. Maurice River international canoe race Monday. The classic, which began in La Tuque, lasted three days with 27 teams from the U.S. and Canada competing for $5,000 in prize money.

YANKS PURCHASE CULLEN

NEW YORK (AP)—New York Yankees have purchased the contract of righthander John Cullen from their Richmond farm club in the International League. Cullen, a 5-11, 160-pound, 22-year-old from Belleville, N.Y., had an 11-7 record with a 3.43 ERA and struck out 130 while walking only 61 with Richmond this year.

THE LITTLE WOMAN

"You never saw such bargains! Everything at the supermarket was on special today!"

DESIRABLE 2nd FLOOR FRONT
Office Space Overlooking the River
IN THE TRUDEAU MOTOR BUILDING
Large area. Can be subdivided to suit tenants. Available immediately. Apply:
TRUDEAU MOTORS LIMITED 31 STATION STREET

MORTGAGE LOANS — NOTICE

To those contemplating building or refinancing we suggest getting applications in as early as possible. We do our own inspections and valuations and can, therefore, give immediate action. Advisory service free. Money advanced as building progresses.

JAMIESON BONE & CO.
FIRE, AUTO, ETC. INSURANCE
DIAL WO 8-6705 163 FRONT ST.

NOTICE
Court of Revision
VOTERS' LIST

RE: VOTE TO BE HELD UNDER THE LIQUOR LICENCE ACT ON SEPTEMBER 26th, 1962.

TAKE NOTICE THAT a Court of Revision will be held before His Honour, Judge J. C. Anderson in the City Hall Council Chambers on Wednesday, September 12th between the hours of 7.30 and 9.00 p.m. in the evening for the hearing of complaints as to names to be added or struck off the Voters' List which will be used in connection with the vote to be held on September 26th, 1962 under The Liquor Licence Act.

Adam S. Stalker
Returning Officer

NOTICE
QUALIFICATIONS for VOTING

Re: Vote to be held on September 26th under The Liquor Licence Act.

TAKE NOTICE that the following persons are eligible to vote on the two questions to be placed before the electorate under the Liquor Licence Act on the 26th day of September, 1962.

Every man and every woman who, at the time of voting
a) is of the full age of twenty-one years
b) has been continuously resident in the City of Belleville for the two months ending September 26th.

ANY PERSON having the necessary qualifications whose name does not appear on the Voters' List MAY BE ADDED by informing the undersigned in writing, on or before the 8th day of Sept. 1962, or to apply to Judge J. C. Anderson at the Court of Revision to be held on September 12th, 1962 between the hours of 7.30 and 9 p.m. in the City Hall Council Chambers.

Adam S. Stalker
Returning Officer

JEFF COBB

ARCHIE

LARRY BRANNON

BLONDIE

HI AND LOIS

'LIL ABNER

THE LITTLE WOMAN

"Let's move abroad and petition the government for foreign aid!"

PENNY

BRINGING UP FATHER

JOHNNY HAZARD

MARK TRAIL

TIPPIE AND CAP STUBBS

Astrological Forecast

For September 5

By SYDNEY OMARR

Aries (March 21 to April 19) In any dispute over finances, seek harmonious solution. Resorting to pressure, the law or threats accomplish very little. Best to win your way by pointing out mutual benefits to be gained. Be willing to compromise.

Taurus (April 20 to May 20). Cycle has been higher so today you must concentrate on preparing rather than starting. Stress understanding of goals. Make sure you are not drawn into another person's battle. Maintain good relations with both sides.

Gemini (May 21 to June 21) In affairs of the heart, be sure you are true to yourself. Being something you are not could lead to tension, extravagance, misunderstanding. If friend offers good advice, take it.

Cancer (June 22 to July 21) Be sympathetic to needs of loved one. You should co-operate, giving your time and possibly financial aid. Good day for "speculating" where beliefs are concerned. Hunch on person or business situation could pay off.

Leo (July 22 to August 21) Apply brakes. Take it easy, including dealings with fellow workers, superiors. Also applies to driving, writing, legal agreements. Future security could depend on willingness to be patient.

Virgo (Aug. 22 to Sept. 22) Could be day of exciting, new contacts and money-making ideas. Have facts at hand. Be willing to answer questions. Overcome tendency to be secretive. Show your hand. It will be good enough to "stand up."

Libra (Sept. 23 to Oct. 22) Opportunities for added income indicated. This "income" could be in form of self-satisfaction as well as material possessions. Strive to adhere to principles. No time to "give in" to those who talk about so-called easy methods.

Scorpio (Oct. 23 to Nov. 21) There are details which require personal attention. This applies especially in connection with long-range plans. Day can be joyous in that you witness progress aimed at making life more meaningful. Tonight relax.

Sagittarius (Nov. 22 to Dec. 21) Talk with trusted friend could bring greater happiness. Day to communicate, make changes, pave way for journeys. Confidence required if you are to throw off secret fears.

Capricorn (Dec. 22 to Jan. 20) One in authority may be able to "afford to give you green light. Be ready to put ideas into action. Opportunity to convince key persons may arise. Have facts ready.

Aquarius (Jan. 21 to Feb. 19) You could find yourself in position of promising more than you can deliver. So survey situation. Make sure you really want what is offered. Otherwise, you could end up with proverbial "white elephant."

Pisces (Feb. 20 to March 20) You can gain by taking care to perceive the meaning of friend's suggestions. Much in your favor if you accept responsibility. Tonight very good for dining out, entertainment.

If today is your birthday you know how to utilize creative abilities. You are excellent at sizing up persons and situations.

GENERAL TENDENCIES:—Cycle remains up for Scorpio. Day when idealists are opposed by realists. Both sides could be right, but it is doubtful that either side will admit this.

ANSWER TO PREVIOUS PUZZLE

GAPES STCYR
TIROSI THREEBS
ARMLET RAINCOAT
FLAT HANES WRY
FIDE LANES CLAP
YEARLINGS VOICE
GOOSE PINKER
LUCERNE HITTENS
APHIDS VICAR
PRESS SETTLEDUP
SILT MORES TOPO
EGS SOLAR ELSE
SHERATON GIMLET
TAILEND INPUTS
BALSA GASPS

Daily Crossword Puzzle

ACROSS

1 Rainbows.
. Small branch.
9 Cut down (a ship) by removing decks.
14 Glance askance.
15 Solemnity.
16 Vast: Archaic.
17 Spending money.
19 Record of one event.
20 Delaware: Abbr.
21 The four hundred: 2 words.
23 Beefeater.
25 Town near Padua.
26 Assumed name.
29 Large sea fowl resembling geese.
33 Unanimity of opinion.
37 Angry one.
38 Came down.
39 Factors in heredity.
41 Bear: Lat.
42 Retailer's source of income.
44 Despots.
46 Punish; mulct.
48 King of Greece: 2 words.
49 Makings of paper.
51 Sewing implement.
55 Fountain drink: 2 words.
60 Incarnadine.
61 Caliban's opposite.
62 Fictional heroes of the good old days: 2 words.
64 For the ___ (temporarily).
65 Angers.
66 Before: Prefix
67 Relative of 14 Across.
68 Mailed.
69 Part of foot.

DOWN

1 What Eadie was: 2 words.
2 Signature of a famous general.
3 Victor Herbert played it.
4 Rialto sign.
5 Education.
6 Take flight.
7 Hankering.
8 Graylags.
9 Nuclear ___
10 Heroine of William Douglas' love song: 2 words.
11 Region.
12 It was: Lat.
13 One of the Peggottys.
18 Moby Dick.
22 Wartime intelligence unit.
24 Capital performance.
27 Voyaging.
28 Dawn.
30 Site of Taj Mahal.
31 Secluded retreat.
32 Senoras: Abbr.
33 Hombre's home.
34 Hebrew universe.
35 Khartoum's river.
36 Silk: Ital.
40 Most dependable.
43 Thames rower.
45 Clean.
47 Building extension.
50 European capital.
52 Airplane motor sound.
53 Historic island.
54 One of the Fords.
55 Trucks.
56 Short river into the Loire.
57 ___ times out of ten.
58 Disgruntled: Colloq.
59 Symbol of heat.
63 Pooh's companion.

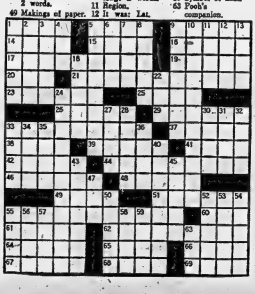

CERAMIC WALL & FLOOR TILE

Everlasting beauty at a very low cost. 21 exciting new colors. 1-day installation. Install ceramic tile yourself and save $'s. Or have our trained mechanics do it for you. Come and see us.

- TERRAZZO FLOORS
- COLORED CONCRETE FLOORS
- PLAIN CONCRETE FLOORS
- MARBLE FIREPLACES
- MARBLE COFFEE TABLES
- CERAMIC COFFEE TABLES

PIDUTTI-FABBRI LTD.

WO 8-7435 83 College St. W. WO 2-0385

Ceramics Manufactured by Frontenac Floor and Wall Tile Ltd., Kingston, Ontario.

JEFF COBB

LARRY BRANNON

HI AND LOIS

MR. TWEEDY by Ned Riddle

"Wasn't there a little sailboat back of that freighter we just let through?"

ARCHIE

BLONDIE

'LIL ABNER

PENNY

BRINGING UP FATHER

JOHNNY HAZARD

MARK TRAIL

TIPPIE AND CAP STUBBS

English League
Division I
Blackpool 2 Notts F 1
West Ham 1 Liverpool 0
Division III
Millwall 5 Hull City 1
Port Vale 4 Colchester 2
Queen's P R 4 Crystal P 1
Southend 3 Shrewsbury 1
Division IV
Chesterfield 1 Stockport 2
Hartlepools 0 Darlington 2
Newport 2 Lincoln 1
Southport 3 Barrow 3
Scottish League
Division II
Arbroath 1 Cowdenbeath 1

Won't Split World Series Golf Loot

DATON, Ohio (AP)—Take it from Jack Nicklaus, there won't be any three-way splitting of the money in the $75,000 world series of golf to be played next Saturday and Sunday at Akron.

The winner of the initial classic will get $50,000, runner-up $15,000 and third place $10,000.

There has been some talk that the three participants, Nicklaus, Arnold Palmer and South African Gary Player, would play for the title but would divide the loot evenly—$25,000 each.

Nicklaus, in a telephone interview, admitted: "We've talked about it but we agreed that it wouldn't be fair to the show to do it. I have never participated in one (a split). I don't need to participate in a split," the U.S. Open champ said.

ANSWER TO PREVIOUS PUZZLE

ARCS TWIG RAZEE
LEER RITE ENORM
ALLOWANCE ANNAL
DEL HIGHSOCIETY
YEOMAN ESTE
ALIAS SOLANS
CONSENSUS RAGER
ALIT GENES URSA
SALES AUTOCRATS
AMERCE PAULI
PULP NEEDLE
VANILLASODA RED
ARIEL ROVERBOYS
NONCE IRES ANTE
SNEER SENT HEEL

BASEBALL SCORES

(Continued From Page 15)

By THE ASSOCIATED PRESS

American League

SATURDAY
Minnesota 4 Boston 5
Baltimore 8 Cleveland 2
Kansas City 1 New York 3
Chicago 1 Detroit 2
Los Angeles 2 Washington 3

SUNDAY
Kansas City 1 New York 2
Baltimore 4-2 Cleveland 1-1
Chicago 10 Detroit 8
Minnesota 5 Boston 2
Los Angeles 4 Washington 2

National League

SATURDAY
Houston 3 Chicago 4
Cincinnati 0 San Francisco 5
Pittsburgh 7 Philadelphia 6
New York 5 St. Louis 10
Milwaukee 3 Los Angeles 5

SUNDAY
Pittsburgh at Philadelphia ppd, rain
New York 4 St. Louis 3
Houston 3 Chicago 1
Milwaukee 0 Los Angeles 8
Cincinnati 4 San Francisco 6

International League

SATURDAY
Toronto 0 Buffalo 8
Columbus 9 Richmond 5
Jacksonville 4 Atlanta 5
Rochester at Syracuse ppd, rain

SUNDAY
Toronto 5-5 Buffalo 3-2
Rochester 2-0 Syracuse 3-4
Columbus 5 Richmond 4
Jacksonville 2-0 Atlanta 4-1

SATURDAY

American Association
Dallas-Ft Worth 3 Oklahoma C 2
Omaha 7 Denver 6
Indianapolis at Louisville, ppd, rain

SUNDAY
Omaha 3-2 Denver 4-8
Dallas-Ft Worth 4-6 Oklahoma 1-7

MONDAY
Omaha 3 Denver 7
Dallas-Ft Worth 0 Oklahoma C 6
Indianapolis at Louisville, ppd, rain

(Advertisement)

How Many Wear
FALSE TEETH
With More Comfort

FASTEETH, a pleasant alkaline (non-acid) powder, holds false teeth more firmly. To eat and talk in more comfort, just sprinkle a little FASTEETH on your plates. No gummy, gooey, pasty taste or feeling. Checks "plate odor" (denture breath). Get FASTEETH at any drug counter.

Soccer Results

LONDON (Reuters) — Results of soccer matches played in the United Kingdom Monday night:

Football League Cup
First Round
Torquay 2 Oxford 0
Tranmere 2 Carlisle 3

RADIO COMMUNICATION
MAINTENANCE
INSTALLATIONS
RENTAL EQUIPMENT

We have the most modern equipment for efficient and accurate repairs and adjustment of all makes of TWO-WAY RADIO. Factory approved field service depot by

MOTOROLA - MARCONI - PHILIPS
S & T - GONSET

BYERS SERVICE DEPOT
133 LINGHAM ST. BELLEVILLE WO 2-5969

Daily Crossword Puzzle

ACROSS
1 Movie statuette.
6 Pearl of the Antilles.
10 Horizontal bar.
14 Corsican patriot of 1755.
15 With ___ grace (ungraciously): 2 words.
16 Quechuan.
17 Tapestry.
18 Be a chip off the old block: 2 words.
20 Light cavalryman.
22 Be off with you: Colloq.: 2 words.
23 Taker of risks.
25 Annual income: Fr.
26 Out of harmony.
28 Physicians: Colloq.
32 Baseball play.
33 Beaver State.
34 Plant juice.
37 Formerly.
38 Comedian Kaye.
39 Game on horseback.
40 Very small.
41 Basis of fruit jellies.
42 Shade trees.
43 "___ Aida."
44 Contemporary poet.
45 French landscapist.
48 Organic compound.
50 Catch up with.
54 Comfort.
57 Music room equipment: 2 words.
59 Describing a toaster's action: 2 words.
60 In front of: Prefix.
61 See 43 Across.
62 The "op." in op. cit.
63 Cordelia's father.
64 Orange-red stone.
65 Subject of a sermon: Fr.

DOWN
1 Gem stone.
2 Poetess Teasdale.
3 Indian harvest ceremony: 2 words.
4 Dinner service: 2 words.
5 Part of a stair step.
6 Small sailboat.
7 Rod shaped for strength.
8 Oil center on the Caspian Sea.
9 Gulf of Arabia.
10 Firearms.
11 Composer Rubinstein.
12 Designating a type of bargain sale: 2 words.
13 Opposite of 40 Across.
19 Composer Copland.
21 Shape anew.
24 Run the course again.
26 Take ___ (acknowledge applause): 2 words.
27 Spring time.
29 Depressions.
30 Kindle.
31 Feigned bashfulness.
34 Point toward which our sun is moving: 2 words.
35 Charity.
36 Swell: Brit. slang.
39 Wife of Odysseus.
41 In ___ (secretly): Ital.
43 Out-of-the-way place.
45 Lacquer ingredient.
46 Sheeplike.
47 Vaquero's rope.
49 Go ___ (deteriorate): 2 words.
51 Woe is me!
52 Sea, arm of the Arctic Ocean.
53 Turkish title.
55 Rudely brief.
56 Fencer's blade.
58 Floating leaf in a water lily.

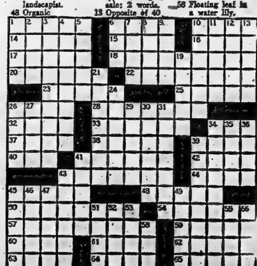

KU KLUX KLAN IN ACTION — Five hooded Ku Klux Klansmen posed for this exclusive picture Saturday night as they burned a cross in part of a statewide demonstration against racial activities in Louisiana. It was reportedly the first such mass demonstration by the group in the state in 30 years. Two of the Klansmen shown wore red robes. Crosses blazed in several northeast Louisiana places at 11 p.m. (AP Wirephoto).

4th Thurlow

4TH THURLOW — Mr. and Mrs. Borden Forsyth and Mr. Tom Peacock attended the Bronson picnic at Vanderwater Park.

Mr. and Mrs. Floyd Drinkwater and family, Cannington, were Monday supper guests at the home of Mr. and Mrs. Louis Ruckstuhl.

Mr. Roy Treverton Mr. John and Alan Treverton of Madoc, spent Tuesday evening at the Garrison home.

Miss Barbara Ritz is spending this week at Quin-Mo-Lac at Moira Lake.

Mr. and Mrs. Floyd Drinkwater and girls of Cannington were Monday afternoon callers at the home of Mr. and Mrs. Borden Forsyth.

Mr. Art Gendron, Sudbury, and Miss Shirley Gendron of Ottawa spent Monday afternoon with Mr. and Mrs. Louis Ruckstuhl and family.

Mrs. Fred Garrison spent Thursday evening with Mrs. Arthur Balcanquel, 5th line.

The Misse Betty and Kathy Cole, Cannifton, spent a week with their grandparents, Mr. and Mrs. Grant Cole.

Mr. and Mrs. Allen Thompson of Queensboro and Miss Patsy Jeffrey were Sunday dinner guests at the home of Mr. and Mrs. Russell Ritz.

The Misses Ann and Barbara Cole spent the weekend with Mr. and Mrs. Grant Cole.

MORE .. ..WftoRsM..

Mrs. Fred Garrison and Mr. Richard Garrison spent Tuesday evening with Mr. and Mrs. Norman Hall, of Belleville.

Mr. and Mrs. Jack Foote and Lyle, of Kingston spent a recent Sunday with Mr. and Mrs. Grant Cole.

The Misses Mary and Katrina Tummon are visiting at the home of Mr. and Mrs. Douglas Tummon.

Miss Carolyn Ritz spent a few days last week with Mrs. John Ritz, of Belleville.

Master Billy Treverton spent a week with his grandparents, Mr. and Mrs. Herb Howes.

Mr. and Mrs. Henry Lentz and girls, of Trenton spent a recent Sunday evening with Mr. and Mrs. Grant Cole.

Mr. and Mrs. Ralph Savage and Ann of Belleville were Tuesday evening callers at the home of Mr. and Mrs. Russell Ritz.

The Misses Karen and Marlene Clare and Master Donald Clare spent Thursday with Mr. and Mrs. Duane Martin and girls.

Mr. and Mrs. Franklyn Garrison and family of Montreal, Quebec were Saturday supper guests, at the Garrison home.

The Misses Cynthia and Elizabeth Howes, 5th line spent a few days last week with Mr. and Mrs. Arthur Treverton and family.

The Misses Betty and Kathy Cole, Cannifton spent last Thursday afternoon with Miss Marlene Treverton.

Mr. and Mrs. Kenneth Weese of Rossmore were Thursday dinner guests of Mr. and Mrs. Bruce Martin.

MASSACRE 32

NAIROBI, Kenya (Reuters)—Merille tribesmen from Ethiopia massacred 32 Turkana, many of them women and children, in a weekend raid on a Turkana encampment in Kenya's northern province, police said here Monday. A spokesman said there were no survivors or witnesses of the raid, the second of its kind in a week. The Merille killed 16 persons in a raid on a Turkana village last week.

Things Columnist Might Never Know if He Didn't Open Mail

By HAL BOYLE

NEW YORK (AP) — Things a columnist might never know if he didn't open his mail:

Americans now have 10,000,000 traffic accidents annually involving some 17,000,000 cars or trucks . . . Since there are approximately 70,000,000 vehicles, the grim fact of highway safety is that the average driver has nearly one chance in four of being in an accident each year.

Studies show that wearing a seat belt cuts down your chances of serious injury by 50 per cent.

Honey Talk: Did you know that 500,000 people in the U.S. keep bees?

Investment Opportunity: If you're not afraid of spooks, you can buy a ghost town near Cardwell, Mont., for $25,000 . . . It has 1,000 acres, 30 buildings and 70 mining claims.

It is getting less expensive to give Rover the broadening experience of travel . . . Some motels court guests with dogs by supplying free meals to the pooches.

Our Quotable Notables: "No man is lonely while eating spaghetti—it requires so much attention." — Christopher Morley.

Prosperity note: About one in 10 U.S. firms plans to move or enlarge its quarters in 1962.

Shopper News: A firm in Washington, D.C., is trying out a reverse form of credit card . . . For $10 a year you get a card which entitles you to discounts from five to 40 per cent at member stores if you pay cash.

Unseeing: A majority of the 350,000 blind in the U.S. lost their sight after becoming adults . . . and more than half are over 65.

Myth and Facts: Do you believe that giving coffee or other hot drinks to the tipsy sobers them up? . . . The Yale Centre of Alcoholic Studies found it doesn't — it only keeps them awake.

Wisecrack of the Week: Actor Oscar Homolka writes: "Know what's made of sour grapes? Wine!"

Religions Behind Walls: Convicts at Clinton prison at Dannemora, N.Y., designed and built the only church within a maximum security penitentiary in the U.S. . . . They dedicated the $250,000 edifice to St. Dismas, "the good thief," who died beside Christ on Calvary.

HISTORIC FORT

Fort Wellington near Prescott, Ont., was built in 1812 for protection of the supply line from Kingston to Montreal.

EMPLOYMENT OPPORTUNITIES

CIVIL SERVICE OF CANADA

*CHIEF OF SERVICE, LABORATORY, Fellowship or Certification in Pathology-Bacteriology, or Clinical Pathology or Pathology by Royal College of Physicians and Surgeons of Canada, or equivalent specialist recognition; Veterans Affairs, Vancouver, B.C. Up to $16,400. Circular 62-505.

CHIEF, LAND USE SECTION, university graduate, experienced at a senior level in resources administration, land administration, and/or land use planning, Agriculture, Ottawa. $13,300-$14,200. Competition 62-383.

CHIEF, RURAL DEVELOPMENT SECTION, university graduate, experienced at a senior level in regional development or community development approach; comprehensive knowledge of factors governing use of rural land, Agriculture, Ottawa. $13,300-$14,200. Competition 62-384.

CHIEF, SOIL AND WATER CONSERVATION SECTION, university graduate, experienced at a senior level in planning and administering construction and other projects to conserve soil or water, Agriculture, Ottawa. $13,300-$14,200. Competition 62-385.

LEGAL OFFICER, law society membership, many years of experience in legal work, to be responsible for Unemployment Insurance Commission enforcement program in the Ontario Region. Headquarters at Ottawa. $10,400-$11,800. Competition 62-771.

INDUSTRIAL DESIGN ADVISERS, extensive industrial design experience in manufacturing, to evaluate product & package design needs in industry, Trade and Commerce, Ottawa. $8120-$9800. Competition 62-579.

*ASSISTANT PROFESSOR OF ENGLISH, Natural Defence, College Militaire Royal de Saint Jean, P.Q. $7320-$8760. Circular 62-1803.

TECHNICAL WRITER, experienced in writing on design subjects, Trade and Commerce, Ottawa. $6840-$7860. Competition 62-578.

TREASURY AUDITORS, experienced, professionally qualified acountants or university graduates, Comptroller of the Treasury, Various Centres. Present vacancy at Ottawa. $6060-$7320. Competition 62-576.

APPROVALS EXAMINER, related experience, for tests of gas and electricity measuring equipment, Trade and Commerce, Ottawa. $5820-$6420. Competition 62-582.

STATIONARY ENGINEERS — HEATING OR POWER, Grade 4 — valid 1st Class Stationary Engineer's Certificate or provincial equivalent; Grade 3—valid 2nd Class Provincial Government Certificate, RCAF Station, National Defence, Moosonee, Ont. $5400-$5940 and $4860-$5400, respectively. Isolation allowance paid. Competition 62-0-577 and 62-0-576.

DRAFTSMAN, with approximately four years of experience, RCAF Station, National Defence, Moosonee, Ont. $4050-$4500, plus isolation allowance. Competition 62-0-574.

RADIO OPERATORS, valid First or Second Class Certificate of Proficiency in Radio, Transport, Toronto, Ont. $3750-$4200. Competition 62-T2032.

Details and application forms at major Post Offices, National Employment Offices or Civil Service Commission Offices. For competitions indicated * write to Civil Service Commission, Ottawa for details and application forms. Quote number indicated in each case.

Frankford

FRANKFORD — Mr. and Mrs. Ray Cooney of Stirling and Mr. Albert Tyson of Niagara Falls, N.Y., were Tuesday night guests with Mr. and Mrs. Austin Watson and son Calvin.

Mrs. Catherine Hopkins of Oshawa is spending a holiday with Mr. and Mrs. D. Gunning and daughter, Linda, and son, David.

Congratulations are extended to Mr. and Mrs. Bob Schriver on the birth of a son, born Friday, August 24th, in Trenton Memorial Hospital.

Mrs. Seward and Miss Mac Locklin of Toronto are spending a holiday with Mr. and Mrs. Percy Locklin.

Mr. and Mrs. Mark Thompson have taken up residence in Cobourg.

Mr. Charlie Patrick is a patient in the Belleville General Hospital.

SHARP CHEESE

Parmesan cheese, the Italian skim-milk product of sharp flavor, is mostly used as a grated dressing.

Melrose

MELROSE — Mr. and Mrs. Ken McMechan and children returned home Monday night from a pleasant holiday at St. Catharines, Niagara Falls and Toronto.

Miss Linda Scott of Ebenezer spent last week with her friend, Mrs. Harold McMechan.

Mr. and Mrs. Mac Lazier and children spent Saturday at the CNE.

Mr. and Mrs. Jack McLaren and Glenn spent the weekend in Toronto.

The Rev. and Mrs. John Robinson and children of Powassan spent Saturday night with Mr. and Mrs. Newton Demille and assisted with the church service Sunday morning at the township hall.

Mr. and Mrs. Jack McFarlane attended the CNE early this week.

Mrs. Cuthill, Belleville, spent the weekend at Mac Lazier's.

Focus on Health

By THE ASSOCIATED PRESS

Topics This Week: A drug to combat colds, a question about high protein diets, and a study of mental stress and teeth decay.

COMMON COLD

An anti-virus drug, nicknamed ABOB, often can prevent or suppress respiratory infections of the common cold type, a Swedish physician reports.

In tests in an industrial plant, ABOB was credited with reducing absenteeism from colds by 50 per cent, when workers took the drug at the first sign of symptoms. In another experiment when it was taken as a preventive, the incidence of "colds" was reduced by 30 to 40 per cent, says Dr. John Haglind of Koping, Sweden.

Earlier studies had found the Swedish-developed drug effective in protecting against influenza, he says.

HIGH PROTEIN DIETS

A medical research team takes issue with the idea that a high protein diet allows the body to store up reserves of protein, useful later on if diseases strike or you have to go hungry. Such diets are being recommended for that reason.

There is no scientific evidence, from rat experiments, that the body can "bank" proteins, report Drs. L. Emmett Holt Jr., Elias Halac Jr. and Charlotte N. Kajdi of New York and Baltimore.

The person recovering from illness often does need more protein. Short - term studies have not uncovered any harmful effects from eating more protein than the minimum actually needed, but that doesn't rule out the possibility there could be long-term effects, they say.

WORRY AND TEETH

Mental stress and strain somehow may make teeth more susceptible to decay, at least in some adults, says an Australian dentist.

Dr. Philip R. Sutton of Melbourne checked records of hundreds of people and found that an outbreak of tooth decay frequently followed times of great mental worry or stress.

BELLE

CLEANERS & LAUNDERERS LIMITED

Sanitone Dry Cleaning . . . personalized for people who care

SANITONE

You'll recognize the "extras" of our Sanitone service —thorough cleaning; expert spot removal; special attention to belts, buttons, trim; a professional, long-lasting press. It all adds up to superior dry cleaning that protects the fine appearance of your clothes all fall and winter. Call on us today for service.

DIAL WO 8-6738

Belle CLEANERS AND LAUNDERERS LIMITED

CASH & CARRY STORES

23 BRIDGE ST. WEST | 356 COLEMAN ST.

BELLEVILLE SHOPPING PLAZA

Guardian Maintenance

NOW IS THE TIME FOR

EXPERT ENGINE TUNE-UP

Let Trudeau Motors' factory-trained mechanics pep up your car for maximum performance and gas mileage. We will guarantee satisfaction on all work we do!

- Clean, test battery and connections.
- Clean and re-gap spark plugs.
- Inspect points, adjust timing.
- Inspect carburetor and adjust choke.
- Inspect all belts and adjust voltage control.
- Clean air cleaner element.
- Test engine compression.
- Inspect ignition wiring for wear.
- Road test car.

PRICE FOR MOST CARS

6 CYLINDER $6.00 8 CYLINDER $8.00

Parts Extra.

Trudeau MOTORS LIMITED

31-45 STATION ST. DIAL WO 8-6767

at EATON'S the NEWEST in Compact Economical Home Heating

"SIEGLER" Console-Styled OIL or GAS FURNETTES

DIAL AND PUSH BUTTONS are top mounted to put desired heat at your fingertips.

√ FORCED AIR BLOWER AUTOMATICALLY draws air from above, and spreads heated air at floor level.

√ INNER HEAT TUBES take air through the heart of the fire, for the hottest possible heat.

√ SWEEPING FLOOR HEAT. Slowing moving louvers distribute heat evenly across the the floor.

The All-New "Sieglermatic" OIL FURNETTES

Designed with the efficiency of a furnace, but WITHOUT expensive pipes and registers. Easy dial control feeds the correct amount of oil to the burner . . . blower speed is synchronized to provide an even flow of heat over the floor. Cabinet is finished in "Lifetime" porcelain enamel.

50,000 B.T.U. Price, each ... 249.95

Price, each 60,000 B.T.U. ... 294.50

Clean, fast-heating, versatile!

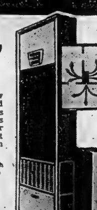

Provides full house heating at a low, low cost to you. Gives a low fire on mild days and a high one in colder weather, and operates completely AUTOMATICALLY! Generous side and front heat vents . . . side and rear outlets can be ducted through walls to heat adjoining rooms. Two-tone Cordovan Brown and Desert Tan finish.

50,000 B.T.U. Price, each 339.00 | 85,000 B.T.U. Price, each 399.95

—EATON'S Basement

"Dial-Your-Heat" GAS FURNETTES

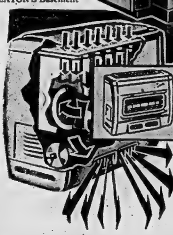

Just a simple turn of the dial gives you the heat you want, and this "Siegler" model will maintain that temperature AUTOMATICALLY. "Lifetime" cast iron construction withstands high temperatures. Efficient silent burner and built-in blower. Choice of Dial Control or Wall Thermostat. About 29"x33"x20½".

Price, each 50,000 B.T.U. 319.50

See EATON'S Display of "SIEGLER" FURNETTES Ask for a demonstration ... WITHOUT OBLIGATION

Watch for EATON'S Huge Warehouse Clearance in Wednesday's Sept. 5th Paper

Buy NOW! NO DOWN PAYMENT on EATON'S Budget Plan T. EATON Co. BRANCH STORES

THE WEATHER

Thursday — Sunny with few cloudy intervals and continuing cool. Low 45. High 65.

The Ontario Intelligencer

TEMPERATURES

	Max.	Min.
Today	66	60
One Year Ago	85	65
Rainfall: .16 inch.		

Authorized as Second Class Mail, Post Office Department, Ottawa.

BELLEVILLE, ONTARIO, WEDNESDAY, SEPTEMBER 5, 1962

6c Per Copy, 35c Per Week

U.S. Spacecraft Alters Course, Heads For Venus

Control Is Exercised Over 1,500,000 Miles

PASADENA, Calif. (AP) — The United States' Mariner II spacecraft streaked toward Venus today after changing to a new course scientists say will take it within 9,000 miles of the mystery planet.

The course change was made Tuesday in a spectacular manoeuvre 1,500,000 miles from earth.

Aboard the 447-pound vehicle are instruments that may tell whether life could exist on Venus, virtually a twin of earth in size.

If these instruments work as designed during a 30-minute fly-past Dec. 14, Mariner II will score a significant first in space for this country. Russia's Venus probe last year missed the cloud-shrouded planet by 62,000 miles — and its radios were dead.

An electronic whiff of Venus is all U.S. scientists ask of Mariner II. Unsterilized, it was never intended to impact—but to miss Venus by 10,000 miles and go on into a giant orbit around the sun.

Earlier space vehicles meant to land on planets have been sterilized to prevent contamination by earth germs.

CORRECTS FAULT

The 12 - foot - tall spacecraft, launched Aug. 25 from Cape Canaveral, Fla., went through the intricate manoeuvre Tuesday to overcome a bad start.

A rolling motion by its Atlas-Agena booster during liftoff sent Mariner 228,000 miles off course.

Scientists at the U.S. space agency's jet propulsion laboratory here spent days measuring the amount of error. Then on Tuesday they started sending a series of radio messages that commanded the spacecraft to point its nose in a different direction and then fire a small liquid fuel rocket in its tail. This sent Mariner II streaking toward Venus at a speed of 6,687 miles an hour.

"Everything worked just as designed," the Mariner project manager, Jack James, told a press conference.

U.S. CONSIDERS SAFEGUARDS ON AIR PATROLS

Admits U-2 May Have Trespassed

WASHINGTON (CP-AP)—The United States is considering imposing new safeguards on military patrol flights near the Soviet Union in an attempt to reduce the risk of violating Soviet territory.

The latest in a long series of aerial border incidents flared into world headlines Tuesday when Russia charged that a U-2 reconnaissance aircraft of the type that made sensational history in 1960 had trespassed Soviet territory in the Far East, north of Japan.

A Kremlin note charged that the plane flew over Sakhalin Island, north of Japan, last Thursday and remained over Soviet territorial waters and air space for nine minutes. The Kremlin threatened to retaliate against base where such planes are located if the incident is repeated.

Kennedy administration leaders in a quick reply conceded that a U.S. plane—which state department officials identified as a U-2—might have flown unintentionally over Soviet controlled territory last Thursday.

HOPE WILL END

Officials said today they hoped this speedy concession of possible error would put a quick end to the latest U-2 incident.

But the note to Moscow released here by the state department only a few hours after Moscow's protest went beyond conceding the possibility of a mistake in navigation due to "severe winds during this night-time flight."

Informed officials said precautionary measures could include a requirement that patrol flights made in bad weather under difficult flying conditions should follow courses well away from Soviet territory to allow for potential errors in navigation. Strict requirements to keep patrol planes under radar surveillance so that the pilot could check his position accurately might also be laid down.

But qualified officials made clear that the United States has no intention of halting such flights which are considered essential measures of U.S. defence operations. Patrol planes equipped with radar and long-range photographic equipment and flying over international waters or the territory of friendly states keep such check as they can on military conditions in and around Soviet border areas.

MOSCOW (Reuters) — The main Soviet newspapers gave restrained treatment today to the Soviet protest alleging an American U-2 plane flew over Soviet territory north of Japan.

Pravda, the Communist party organ, printed the note on an inside page under the heading: "Note of protest of the government of the U.S.S.R. to the government of the U.S.A."

A SEARCH THROUGH EARTHQUAKE RUINS — A woman searches for belongings in the wreckage of her home in Kiavaj, Iran, following the violent earthquake over the weekend. (AP Wirephoto via radio from Rome).

SECT CHILDREN TAKEN ALONG WITH PARENTS

Doukhobor Schools Suffer in March

CASTLEGAR, B.C. (CP)—While Kootenay school authorities worried about a shortage of pupils, more than 600 Sons of Freedom Doukhobors got mobile today to continue their trek from interior to coastal British Columbia.

The large representation of the religious sect arrived at this Columbia River town Tuesday night after a three-day march from Krestova, 20 miles north. They have picked up fellow members along the way and estimates of the number of the group range as high as 900.

The marchers planned to travel by car and truck today to Grand Forks, centre of another Doukhobor settlement, where they hope to double their number. They are heading for Agassiz, more than 400 miles west in the Fraser Valley, where many of their menfolk are serving prison terms for terrorism. They say they want to be near them.

FEW TURN UP

At Crescent Valley, near Krestova, only 24 of an expected 124 students turned up when school opened Tuesday and only one of these was a Freedomite. The pattern was similar at other predominantly - Freedomite schools in the area.

More than 100 school-age children and about 75 younger children are accompanying their parents on the trek. Attorney-General Robert Bonner Tuesday asked RCMP for a report on truancy and possible neglect of children in the Doukhobor march.

One of the few bright spots in the Freedomite picture in the Kootenays in recent years has been the attendance of Freedomite children in the regular school system. The children were freed from a government dormitory school in 1959 after parents promised to send them to school.

Parents taking part in the march say they intend to send the children to school once they get to Agassiz. One of the women said the law provides that people making a move can keep their children out of school until they get settled.

The huge Freedomite party camped Tuesday night on the

(Continued on Page 5)

14 Countries Send Aid to Quake Victims

TEHRAN (Reuters) — Earthquake-shattered western Iran continued to bury its dead today as world-wide mercy assistance flowed in for the survivors of one of modern history's worst natural disasters.

Weeping villagers in the disaster areas watched troops and relief teams dig for bodies in the ruins of shattered villages where more than 20,000 were killed or injured in the massive weekend quakes.

Medical and financial aid from more than 14 countries flowed into Iran.

As the first of 41 huge U.S. C-130 transports arrived from Ramstein, West Germany, with relief supplies, it was announced that American surplus food sufficient to feed 100,000 persons for six weeks already was in Iran.

Other aid was coming from Britain, Canada, Turkey, Sweden, New Zealand, The Netherlands, West Germany, Denmark, Saudi Arabia, Kuwait, and the United Arab Republic. Italy, itself hit by earth tremors two weeks ago, sent three aircraft to Tehran with clothes, food and medicine.

Doubt Parley Will Produce Firm Decision On Market

LONDON (CP)—As the cavalcade of Commonwealth prime ministers converges on London it appears increasingly unlikely that the forthcoming conference will produce a definite statement about Britain's entry into the Common Market.

Many observers now think the meeting, which starts Monday, will take the form of an interim briefing by Britain about the progress of negotiations with the six Common Market countries at Brussels.

There is speculation in some quarters that a second conference on the Common Market issue will be scheduled for early next year. The British government hopes that the terms for British entry will be clear by Christmas.

The prime ministers of Australia, New Zealand and Nigeria arrived Tuesday. Both Robert Menzies of Australia and Keith Holyoake of New Zealand said the decision to join the European Economic Community was Britain's own to make.

Together with Prime Minister Diefenbaker, who arrives Friday, they represent the temperate food-producing countries of the Commonwealth — the countries with the most to lose if Britain fails to obtain satisfactory trade preferences at Brussels.

Holyoake said it was "very comforting" that the European six had recognized his country was a special case but criticized provisional agreements reached so far. New Zealand sells most of her main exports — butter and mutton—to Britain.

Menzies said he will probably have some talks with Holyoake and Diefenbaker before the conference starts but it would be foolish to say the white Dominions might "gang up" on Britain.

In a radio broadcast Tuesday night Prime Minister Macmillan insisted that membership in the European Economic Community would help the Commonwealth both economically and politically.

"Commonwealth unity depends on the strength of Britain; on Britain remaining a powerful country," he said.

He said the Commonwealth never has, and with its great diversity never can be, a political unit. He stressed that twice in recent times Britain had stayed out of Europe and the result was two wars that had involved the Commonwealth.

"I think it is to the benefit of the Commonwealth that we should be at the centre of these decisions," he said. "It is much better to be even part of a growing market than a larger proportion of a shrinking market."

The Manchester Guardian's correspondent says three of the incoming prime ministers have cabled Macmillan recommending there should be no final communique at this conference.

Delegates from 15 countries, led by 12 heads of state, will attend the 11th Commonwealth gathering since 1944. Six colonial leaders will also be present to advise the British ministers.

Russians Submit to Orders To Reroute Armored Cars

BERLIN (AP)—The Russians submitted Tuesday to Western orders to reroute Soviet armored cars into West Berlin. But they sent MiG jet fighters into the Berlin air corridors in a way that brought a Western protest.

Interest centred most of the day on whether the Russians would heed new Western instructions, issued last Sunday. These orders were to run the armored cars carrying Soviet relief guards to the Russian war memorial in the British sector by a shorter route than that through the U.S. Checkpoint Charlie, two miles from the memorial.

The big six-wheelers finally showed up in a rainstorm at Sandkrug Bridge in the British sector, little more than a mile from the memorial.

A statement by Maj.-Gen. Claude Dunbar, the British commandant, was handed to the Soviet officer in charge. This statement said British vehicles would escort the Russians.

RUSSIAN SHAKES HEAD

The Soviet officer read the paper through quickly and handed it back, shaking his head. But the armored cars went along under British escort nevertheless.

The three Western commandants issued a statement saying the use of Checkpoint Charlie "could well have led to incidents which it is in the mutual interest of the Soviets and ourselves to avoid."

The commandants cited two collisions in which the Russians were involved.

Earlier in the day the Western allies protested against Soviet MiGs which accompanied three of their commercial airliners in the air corridors between Berlin and West Germany.

A Western spokesman would not say how close the MiGs flew to the airliners or how the Russians reacted to the Western protest.

Air France, one of the airlines involved, said its crews had not seen any MiGs. A Pan American spokesman said a MIG fighter flew about 800 feet off the wing of one of its DC-6Bs for a few minutes, crossed underneath the aircraft and then took up station on the other wing for a while. The spokesman said the Communist jet did not violate safety rules.

A British European Airways spokesman said two MIGs passed a Viscount from behind, clearing the airliner by 400-500 feet as it passed over the Brandenburg Gate. The British plane was heading over East Berlin for a landing approach at West Berlin's Templehof Airport.

WRECKS PLANES

HAWTHORNE, Calif. (AP)—A twin-engined transport plane lost its brakes on landing at the Hawthorne airport Tuesday and destroyed two smaller planes parked next to the runway. No one was injured. The plane, a C-46 used for transporting business executives, received only a few scratches. Damage to the other craft, both Cessnas, was estimated at $60,000.

Diefenbaker Believes Another Parley on Common Market Likely

OTTAWA (CP)—Prime Minister Diefenbaker said today that "there is every possibility that there should and might be a further Commonwealth conference" to discuss the terms of British entry into the European Common Market.

He told reporters as he entered a cabinet session that when the Sept. 10 date for the prime ministers' conference was set it was generally accepted that a "full and comprehensive basis" for Britain's admission to ECM would have been arrived at.

As it is, there were a variety of problems covering a number of commodities as yet undetermined.

"I would regard the conference as providing for a progress report of developments to date and an opportunity for each Commonwealth member to express his respective views on the terms which, if Britain decides to enter, would preserve to the largest degree possible existing Commonwealth trading arrangements."

Mr. Diefenbaker leaves tomorrow night for London to attend the conference opening Monday.

GUERRILLAS SAY ALGIERS TRUCE QUICKLY BROKEN

Ben Bella Enters City Without Fight

ALGIERS (AP) — The commander of rebel guerrillas holding Algiers said today truce-breaking clashes broke out at dawn near Berrouachia and Aumale, south and southeast of the capital.

Col. Si Hassan, head of the guerrilla Wilaya (zone) 4, charged that regulars backing Deputy Premier Ahmed Ben Bella's political bureau violated the cease-fire agreement reached between the two sides only Wednesday night.

There was no immediate confirmation from other sources.

Hassan said clashes were reported at Berrouachia, 65 miles south, and at Aumale, 55 miles southeast of Algiers. Both towns are located in the Atlas range bordering on the Sahara. The invading forces were held up there Wednesday when the retreating guerrillas blew up bridges in their path, then threw up a curtain of small arms fire.

Hassan at first declined to identify the places, but later named them. He said he had received no details on the fighting.

Hassan also said he had no plans for removing his men from the capital, as stipulated in the agreement for demilitarization of Algiers. He said his interpretation was that demilitarization meant merely that his troops, the guerrillas of Wilaya (zone) No. 4, would be confined to barracks.

There was no immediate confirmation of the new fighting from the political bureau, which had given firm orders to the regular army to stop its advance.

WAS DISPLEASED

Sources close to the regular army commander, Col. Houari Boumedienne, said he was displeased with the cease-fire because it deprived his 45,000 Soviet-equipped troops of their expected triumphal entry into the capital for the time being.

Ben Bella's right-hand man, Mohammed Khider, today repeated the orders to the regular army to stop their advance. The regular troops were holding positions in a wide perimeter 70 to 100 miles from Algiers.

In a statement broadcast to the troops by Radio Algiers in Arabic, Khider said all units must hold their present positions.

"This is an absolute order," he said. "It must be obeyed."

Khider said he had summoned all the regular army commanders to the capital to work out a "definite and official" cease-fire agreement.

This suggested that the existing cease-fire was less firm than was indicated in Ben Bella's announcement.

Ben Bella said the basis for the agreement was the withdrawal of the mutinous Wilaya troops from Algiers, to leave the political bureau free to function without interference.

Ben Bella personally announced the agreement Tuesday night from the balcony of the government building, former headquarters of the French colonial administration.

"We have won," Ben Bella said, "not because the soldiers of wilaya 4 have left the city but because the people have imposed their will."

REACH COMPROMISE

The agreement represented a compromise between the civilian politicians and the guerrilla commanders trying to preserve the authority they seized after the end of the war with France.

The political bureau was to function as the country's provi-

(Continued on Page 5)

Castro Warned To Keep Hands Off Hemisphere

Kennedy Against Invasion of Cuba

WASHINGTON (CP)—President Kennedy says the United States will take all steps necessary to block any attempt by Cuba to export aggression into any part of the Western hemisphere. But he gave no indication of yielding to Republican demands that Cuba be invaded and Fidel Castro overthrown.

In a statement apparently designed to offset some of the Republican criticism of his policy, Kennedy formally acknowledged Tuesday that Russia has sent Castro ground-to-air missiles, radar, torpedo boats, along with some 3,500 military technicians now in Cuba or due there shortly.

Kennedy said this information came to his government only four days ago, but in fact the state department made most of this information available to reporters last week. At his press conference last Wednesday Kennedy said he had no information that Soviet ground-to-air missiles were being sent to Cuba.

PROVIDES RED MISSILES

But after Senator Kenneth Keating, New York Republican, had delivered a stinging attack on U.S. policy and after meeting with congressional leaders, Kennedy issued a statement Tuesday saying Russia has provided Cuba "with a number of anti - aircraft defence missiles with slant range of 25 miles which are similar to early models of our Nike."

He also said "along with these missiles, the Soviets are apparently providing the extensive radar and other electronic equipment which is required for their operation."

"We can also confirm the presence of several Soviet-made torpedo boats carrying ship-to-ship guided missiles having a range of 15 miles. The number of military technicians now known to be in Cuba or en route —approximately 3,500—is consistent with assistance in setting and learning to use this equipment."

Kennedy maintained all this equipment and manpower are strictly for defence; that there is no indication of Russia providing Cuba with offensive weapons.

NO COMBAT FORCE

"There is no evidence of any organized combat force in Cuba from any Soviet-bloc country; of military bases provided to Russia; of a violation of the 1934 treaty relating to Guantanamo (the American naval base in Cuba); of the presence of offensive ground-to-air missiles; or other significant capability in Cuban hands or under Soviet direction and guidance."

The Cuban issue, he suggested, had to be considered as a part of the world-wide challenge posed by the Communist threat to peace. It had to be dealt with "as part of the larger issue as well as the context of the special relationships which have characterized the inter-American system."

"It continues to be the policy of the U.S. that the Castro regime will not be allowed to export its aggressive purposes by force or the threat of force. It will be prevented by whatever means may be necessary from taking action against any part of the Western hemisphere. The U.S. in conjunction with other hemisphere countries will make sure that while increased Cuban armaments will be a heavy burden to the unhappy people of Cuba, they will be nothing more."

NON-CONFIDENCE MOTION DUTY SAYS PEARSON

Liberal Leader Answers Questions

ELLIOT LAKE, Ont. (CP) — Liberal Leader Pearson said Tuesday night he considers it his duty to move a motion of non-confidence in the Diefenbaker government when Parliament meets Sept. 27.

Not to do so, he said, would be interpreted as meaning he has confidence in the government when three-fifths of the Canadian electorate voted June 18 against the Conservatives.

Mr. Pearson answered questions for 40 minutes from the audience of about 300 attending a Chamber of Commerce banquet here after a half - hour speech on Canada's role in next week's Commonwealth conference on Britain's application to join the European Common Market. He was asked whether he intended to move a non-confidence motion in the government.

He explained that when Parliament meets, its first duty is to take up consideration of the speech from the throne outlining the government's legislative program. His job, he said, is then to speak in opposition, declaring why he thinks the government of the day does not have the support of the people of Canada.

This, he said, was demonstrated in the fact that more people voted against the government, and elected more members in opposition to the government than the Conservatives had in their support.

MUST MOVE

"If I don't move a motion of non-confidence," he said, "I would in effect be moving a vote of confidence in this government. There may be a lot of good things in the throne speech, but the people have demonstrated they have no confidence in the past record of this government."

When Parliament meets, he said, there will be more members sitting in opposition — in the combined Liberal, New Democratic Party and Social Credit ranks—than there are in support of the government.

The Liberals, he said, had not criticized strongly the government's austerity measures because "we put our country above our party," but "it is one thing to put into effect emergency measures and another thing to put into effect economic policies to get the country

(Continued on Page 3)

New York Doctor to Visit Russia To Exchange Space Medicine Data

NEW YORK (AP) —Dr. Bernard M. Wagner of New York Medical College will leave for Moscow one month from today and become the first U.S. doctor to visit Russia for the exchange of space medicine data.

The college, announcing that Russia had extended the invitation, said the exchange will include information gathered in the dual flight of two Russian cosmonauts.

Wagner, 34-year-old chairman of the college's pathology department, promptly accepted the invitation. It was made in the name of Dr. Vassili V. Parin, one of the Soviet Union's space medicine experts. Parin was Wagner's guest last May in the latter's research laboratories.

Parin, a world authority on the heart, obviously was extremely interested in Wagner's cardiovascular and pathological research studies. Wagner has written more than 70 scientific papers.

The National Aeronautics and Space Administration in Washington confirmed that the invitation was the first of its kind extended by Russia to an American doctor.

Space information exchange between the two countries has been limited. The invitation represents an apparent change in Russia's attitude about sharing her space secrets.

Today's Chuckle

Old coins are often worth a fortune, and, as every girl knows, the same holds true for old bucks.

THE WEATHER

Synopsis — Showers and thunderstorms occurred over eastern Ontario this morning as cooler air spread from the mid-west. Heavy rainfall accompanied the change to colder weather in Northern Ontario, where up to an inch of rain was reported at some areas. The temperature at Timmins dropped to 37 from 67 degrees in a few hours during the night. Readings in the mid-30s were general through Northern Ontario.

Showers will gradually end during the day. Mainly sunny and cool weather with light winds is forecast for most of the province Thursday.

COMING EVENTS

DANCING EVERY FRIDAY night to Bobby J and the Dawnwoods at Tobe's County Gardens. Admission 50 cents (Well supervised.) S5-7

COMING, BILLY GRAHAM IN "Jerusalem" in color, Quinte Secondary School, Saturday, September 15th. S5-8-11

LADIES' TUESDAY AFTERNOON Bowling League, starting early in September. Any ladies interested in bowling contact Dot Wills WO 2-5116 or Mary Fletcher WO 2-3912. Ag30-31-4-5

DRAMA CONFERENCE SEPTEMBER 22. Anyone interested in directing and acting welcome. Evening speaker, Arnold Edinborough. Information WO 2-3281 S5-12-19

TURKEY SUPPER, WEDNESDAY November 7th, 6 p.m. Sponsored by Centenary United Church Women. Admission by ticket only.

AUTUMN TEA AT WESLEY United Church, Trent Road, September 26 from 2.30 - 4.30 p.m. Apron and home baking tables.

ORGAN MUSIC AT WAYSIDE Inn, Wednesday and Friday nights, Saturday afternoon and night. M2-ev-w-U

WOMEN OF THE MOOSE Social Evening every Wednesday at 8 p.m. 32 Victoria Ave. Increased prizes. Proceeds to charity. D31-ev-w-tf

ELKS' CLUB SOCIAL EVENING every Wednesday, 219 Front Street, 8.00 p.m. Extra big prizes on cover-all games. Admission 25 cents. D30-ev-w-tf

Local Govts. May Have To Fight for Survival Clerk Tells County Council

County, township and village councils may have to fight for the survival of their form of local government.

This is the view of Hastings county clerk - treasurer Carl Bateman who yesterday reported to county council following his return from the annual Ontario Municipal Association convention held at Niagara Falls last week.

He noted that most of the resolutions presented at the convention emanated from the larger municipalities, and quoted several speakers as saying the day is past when counties could continue to dictate to the cities.

He was referring to administration of justice and other similar set-ups which were made law a century ago when the counties were the stronger municipal bodies.

He said one of the speakers at the Niagara Falls convention claimed the people were now over-governed and said township and village governments should be done away with, and that there should be government only at the provincial and regional level.

TREND CHANGING

Speakers at the convention were quoted as saying the trend has now changed and the large municipalities were getting tired of the county dictating the cities paying the bills.

Mr. Bateman noted that provincial government officials were in attendance at the convention and were taking note of changing trends.

As result changes in provincial legislation as it affects county and local councils could be in the offing unless the smaller municipalities made themselves heard.

"If we are going to make local government survive we are going to have to fight for it" Mr. Bateman said.

He said more rural municipalities should belong to the Association and send more representation to the conventions.

Tutorial Classes To Be Offered At Queen's

Tutorial classes in three university subjects will be offered Saturdays and evenings to Belleville area residents this winter by the Queen's University Department of Extension.

Shakespeare, a new course in philosophy and an introductory course to government and politics will be given at Albert College. Classes in each subject will be taught once every two weeks.

The English class in Shakespeare will be on Saturdays, and commences September 22nd, from 10 a.m. to 12 noon. Philosophy will be taught from 7 to 9 p.m. Wednesdays beginning September 26th, and the politics course will be given on Saturdays from 9 to 11 a.m. commencing September 22nd.

The English course, requiring an English 2 pre-requisite, will be taught by Professor J. S. Baxter. Philosophy will be given by Professors D. L. C. MacLachlan and T. H. Robinson and politics by J. A. Gunn.

FAST INFLATION

From 1940 to 1955, Chile experienced a monetary inflation of 1,600 per cent, and in 1959 the rate was 45 per cent.

Clear up those pimples before school opens

These Medications Will Help Most Conditions.

- Clearsil ...... .69
- Stridex Pads .. .98
- Mennen Conditioner .. .89
- Thylox 1.25
- Teen-Clear 1.25
- Acnomel 2.00
- Phisoac 1.75

Duff's - Drugs
"Your Friendly Store"
WO 8-7928 Free Delivery
Open tonight 'till 8 o'clock

Quinte Student Wins $2,000 Scholarship

FRANKFORD — Dr. and Mrs. J. Beach's oldest daughter, Miss Eleanor Beach, received word last week of a $2,000 Scholarship given by Queen's University, Kingston to Ontario students of high standing. Eleanor, a student for the past five years at Quinte Secondary School received 11 first class honors in her grade 13 papers and she leaves shortly to enter Queen's University. Frankford is very proud of this achievement.

Fire Rating

Tweed Forest District

Light rains fell over the district last night ranging between .03 and .10 inch in the White Lake and Bancroft areas.

Forest rangers went into swift action early in the evening when a thrown cigarette started the 96th fire of the district season. It was extinguished after burning over a half acre in Barrie township.

Department officials stated today that the August rainfall 1.54 inches less than half of the normal of 3.05.

One fire is being patrolled but the hazard dropped from high to medium with the light rain.

Say Condition Of R. A. Pringle Still Critical

Robert A. Pringle, Q.C., former city solicitor, who suffered a stroke aboard a plane coming home from the Canadian Bar Association convention in Halifax and admitted to hospital at Lachine, Quebec, is said to be in a critical condition.

Reports garnered from business associates and intimate friends in the city stated that Mr. Pringle was admitted unconscious and has remained in that condition until the present time.

Local Student Will Attend OAC Seminar

William Oswald Buddle, of Belleville, will be one of 79 high school students who will attend a Science Seminar at the Ontario Agricultural College on October 18, 19 and 20. The seminar is described as "A preview of a college education in science."

More than 1300 high school students throughout Ontario have written an examination to qualify for this honor, and those having the highest rating have been accepted by the College. The students will be the guests of the College for three days, and will have an opportunity to experience college life at first hand. They will sit in on the regular lectures to students, hear special lectures by College faculty, and will work in the college laboratories. They will be guests in faculty homes and in college residences.

The program includes a banquet, and participation in various student activities.

COLLECTION DAY, THURSDAY

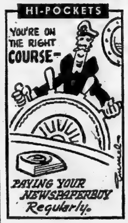

FLOOR SANDING AND FINISHING
GLEN ELLIOT
136 Dufferin Ave. WO 2-3669

City-County Partnership In Ownership, Operation of Hospital Gets Approval

Establishment of a city-county partnership in the ownership and operation of the Belleville General Hospital was approved yesterday by members of Hastings county council.

The agreement, if also approved by city council, would commit the county to share future capital expenditures at the hospital on the basis of 35 per cent for the county and 65 per cent by the city, and would give tentative agreement to hospital expansion costing a maximum of $4,000,000.

This was the gist of the agreement approved by county council following the report on hospital requirements presented to council by Marmora Reeve William A. Shannon, as spokesman for a joint city-county committee set up to enquire into hospital needs.

AGREEMENT APPROVED

The report and agreement were approved by council members with only brief discussion.

In approving the agreement county council acknowledged a responsibility in connection with the hospital which hospital board members for several years have claimed was the county's.

The partnership between the city and county with respect to hospital ownership was suggested by the board last year.

County council agreed to:

(a) That the city of Belleville and the county of Hastings agree to joint ownership of the Belleville General Hospital.

(b) That the county assume no liabilities now existing to the hospital.

(c) That the county be given 35 per cent of all existing hospital assets.

(d) That the county and city share to the extend of 65 per cent by the city and 35 per cent by the county to all future capital expenditures of the hospital.

(e) That the county be given pro rata representation on the Board of Governors.

(f) That all capital expenditures such as building program must have the consent of both the city and the county council before proceeding.

(g) That the private bill presently in force authorizing certain by-laws and supervision of the Belleville General Hospital be rescinded, and that a new private bill authorizing an agreement, constitution, and by-laws of the Belleville General Hospital of the city and the county be presented to the Ontario Legislature.

That on completion of this agreement, the hospital be permitted to enter into a building program not exceeding $4,000,000.

READ BY CLERK

The agreement between the city and county respecting the hospital partnership, spelling out in detail the various clauses, was read to council by Clerk Treasurer Carl Bateman and with a few minor amendments was approved by council members.

The report noted that although the committee was almost unanimous in their thinking that any addition to hospital facilities should be erected on the present site, it was withholding final opinion until more facts were presented by the architects and consultants.

If, at that time, it appeared to be more advantageous to go to another site, the committee would have an open mind on the matter.

The agreement also spelled out that the hospital board of governors would consist of 16 persons, five of whom would be appointed by the city and three by the county.

OTHER MEMBERS

Other members would include an appointee by the Lieutenant-Governor in council, the president of the medical staff association, a member of the medical staff association, and the president and two members of the Women's Christian Association.

The mayor of the city and the warden of the county would be included in the appointees from the city and the county.

Also the agreement spells out that the 35 per cent cost ratio to be paid by the county may be adjusted each five years if the population ratio between the city and the county changes considerably in that period.

Estimates for the year's hospital expenditures are to be in the hands of county council by the third week in January of each year, so that council may deal with them at their inaugural session.

To a question from Deputy Reeve Sidney Fitzgerald of Tyendinaga township as to what the estimated cost of a new hospital was, Reeve Shannon replied that more thought had been given by the committee to the problem of agreement between the city and county than to actual costs.

DIFFICULT TO ESTIMATE

He said it was very difficult to give an answer to the question in dollars and cents.

He noted that Gordon Friesan, hospital planning consultant from Washington D. C., had proposed a modern addition to the present hospital which would cost an estimated seven to eight million dollars.

And this would entail the removal of the recently constructed pathological building which cost in excess of $150,000.

He noted that the committee was meeting again this week with architects following which it might be possible to decide in the best interests of the hospital.

"We have to take into consideration an expenditure of four millions, not seven or eight millions," Reeve Shannon noted.

Warden Harold Varty said he was one member of the committee who felt the hospital might save money by constructing on a new site although he agreed there was the disadvantage in this of having to operate two hospitals.

HAVE EQUAL VOTE

He quoted architects as saying the Friesan plan could be modified if the county was willing to agree to an expenditure of five million.

Bancroft Reeve Jack Brown said that regardless of county representation on the board, the county had an equal vote with the city on any decision for hospital expansion.

"They cannot build without the consent of the county", he said.

Agreed by all members of the special committee was that additional hospital accommodation was desperately needed at the Belleville hospital. At the present time approximately 40 per cent of the hospital patients come from the county of Hastings.

Kiwanis Club Members Taken On Picture Tour

Local Kiwanians were taken on a picture tour of Germany, England, Scotland and Ireland by fellow member Don McDonald yesterday afternoon during their weekly dinner meeting at the Kiwanis Centre.

The manager of the local Northern Electric plant also gave a running commentary on his experiences during his recent vacation. The trip commenced with several scenes of Frankfurt, Munich, Ulm and Mittewald and of the various tourist attractions in these areas.

A hop across the English Channel to London then took place and numerous landmarks throughout the city were shown. Slides were also shown of such places as Canterbury, Coventry, Dover, Windsor, Hampden Court, Salisbury, Oxford, Stratford-on-Avon and Warwick Castle.

From here Kiwanians were taken to the land of their president, who had just returned from thence, to view the Scottish scenes around Edinborough Stirling, Inverness, Lock Ness, Glen Coe and Loch Lomond.

A quick tour of Belfast, Killarney and the Blarney Stone in Ireland then concluded the trip.

The speaker was introduced by Don Hickson and thanked by Newt Macfie. The meeting was conducted by president George Hume.

Tomato 'Quints'

Tomatoes come in clusters for Mr. Harry Crane of 92 Foster Avenue.

Last evening he picked a group of five that had stemmed from one blossom.

The tomatoes were firm, of good color and ranged from a

Business Briefs

By THE CANADIAN PRESS

ARGUS APPOINTMENT

Argus Corporation Ltd announced Tuesday the appointment of John A. McDougald as vice-president. Mr. McDougald is also a director and a member of the executive committee of the company.

CHEQUES HIGHER

The value of cheques cashed in 51 Canadian clearing centres in the first six months of this year totalled $159,473,000,000, the bureau of statistics said today. This figure was nine per cent above the same month last year.

PRODUCTION DECREASES

Steel ingot production for the week ending Sept. 1 was 142,086 tons, down two per cent from the preceding week. Output in the same week last year was 123,320 tons.

FARM PRICES RISE

The July level of farm prices of agricultural products, based on a 1935-39 level of 100, rose to 257.4 from 253.3 in the previous month. Prices for livestock and potatoes made big gains, while poultry and egg prices increased slightly. Grains and dairy products remained unchanged.

PRODUCE MORE NICKEL

Copper and nickel production increased during the first six months of this year. Copper production amounted to 120,743 tons compared with 216,799 in the first six months of 1961. Nickel production totalled 119,864 tons compared with 109,320.

Ten Cardinals Named to Guide October Parley

VATICAN CITY (AP)—Pope John today named 10 cardinals to serve on a presiding committee that will guide the work of the Roman Catholic ecumenical council.

The Pope, in an apostolic letter setting down the rules for the council, opening here Oct. 11, named the following cardinals to the presiding committee:

Eugene Tisserant, French-born dean of the College of Cardinals.

Francis Spellman, New York.

Achille Lienart, Bishop of Lille, France.

Antonio Caggiano, Archbishop of Buenos Aires.

Bernard Jan Alfrink, Archbishop of Utrecht, Holland.

Norman Thomas Gilroy, Archbishop of Cologne, Germany.

Ignace Gabriel Toppouni, patriarch of Antioch of Syria.

Enrique Play Deniel, Archbishop of Toledo, Spain.

Ernesto Ruffini, Archbishop of Palermo, Sicily.

BIGGEST IN 100 YEARS

The ecumenical council will be the biggest gathering of the Roman Catholic Church in almost 100 years. More than 3,000 prelates are expected to attend the sessions in the Great Basilica of St. Peter.

Locked Out, Burns House, Twenty Die

MANILA (AP) — A Filipino who had an argument with his landlady came home and found the door to his room locked. He set fire to the house.

Twenty persons died in the blaze.

"I didn't think so many lives would be lost," said Gavino Durado, a 48-year-old commercial photographer.

Durado gave himself up to police two days after the fire.

Traffic Mishaps Over Holiday Set Record

CHICAGO (AP)—Traffic accidents in the United States during the Labor Day weekend set a record for the holiday.

The final count for the 78-hour holiday period showed 501 persons lost their lives in motor vehicle accidents reported from 6 p.m. last Friday to midnight Monday. The previous record high of 461 was recorded in the 1951 Labor Day weekend.

In addition to traffic deaths, there were 23 fatalities in boating accidents, 57 drownings and 97 deaths in miscellaneous types of accidents, for an over - all total of 678. This also was a record, exceeding the previous to-

Obituaries

PATRICK PHILIP

Patrick Philip of R.R. 4, Belleville, died suddenly at the Belleville General Hospital on Tuesday, Sept. 4, 1962, in his 58th year.

Mr. Philip was manager of the laundry at the Belleville General Hospital from 1948 to 1954 and from 1958 to the present. He was very well liked by his fellow employees and staff members.

Born in Aberdeen, Scotland, a son of the late Mr. and Mrs. Patrick Philip, he was a resident in this community for the past 15 years. Prior to this period he lived in Saskatoon, Sask. He was a member of Temple Lodge AF and AM No. 666 and was Past Noble Grand of Lodge No. 67, IOOF, Saskatoon.

He married the former Ina White, who survives, as do two brothers, George Philip of Nyack, N.Y., and John Philip of Johannesburg, South Africa.

Resting at the John R. Bush Funeral Home, 80 Highland Avenue; funeral arrangements appear elsewhere in this edition.

RAYMOND GAFFNEY

TWEED — The funeral of Mr. Raymond Gaffney was held from the Hannah Funeral Home on Wednesday, August 29th to the Roman Catholic Church, Tamworth for Requiem High Mass at 10.00 a.m. celebrated by Father Feeney.

Mr. Gaffney in his 64th year passed away suddenly at his home on Monday, August 27th.

Surviving are his wife and two daughters, Gwendolyn, Mrs. P. J. Donahue of Erinsville and Gracia, Mrs. Jim Howard of Ottawa, Edward of South Porcupine, Raymond and Angus of Tamworth and Gerald and Cyril at home.

The bearers were all nephews Bert and Fred Thompson, Michael, Gerald and Gervais Gaffney and Jay Taylor.

INA EILEEN LEWEEN
(North Tonawanda, N.Y.)

The funeral service of Ina Eileen Lewcen, infant daughter of Mr. and Mrs. Lyle Leween of 415 Goldry Street, North Tonawanda, N.Y., was held from the home of her grandparents, Mr. and Mrs. Hilton Leween of Deseronto, on Tuesday, September 3rd, 1962. Canon J. V. Temple officiated and interment was at All Saints' Cemetery, Tyendinaga Reserve.

Bearers were Wayne Tugwood, Vincent Brant, Kenneth Brant, and Douglas Baptiste. Arrangements were by the White and Morris Funeral Home, Deseronto.

LAWRENCE 'GILLY' GOYER

The funeral of Lawrence "Gilley" Goyer was held from the John R. Bush Funeral Home to St. Michael's Church this Wednesday morning. Requiem Mass was celebrated by Rev. P. Murphy and interment was in St. James' Cemetery.

The bearers were Harry Plummer, Leo, Gerry, Vernon, William and Jack Goyer.

Hundred Hurt In Series of Earth Tremors

ISTANBUL (Reuters)—About 100 persons were reported injured in a series of earth tremors which hit the town of Igdir and nearby villages in eastern Turkey today.

A first strong tremor at 1:10 a.m. Istanbul time lasted 40 seconds and destroyed Igdir's town hall, fire station and post office.

Several houses collapsed and others were badly damaged. Turkish soldiers took the injured to the local health clinic.

Igdir — population 10,000—is about 400 miles due northwest of the Iranian town of Hamadan which is on the fringe of Iran's quake Saturday night.

Tass news agency said a quake shook Soviet Armenia early today.

Tass said the first shock was felt at 3 a.m. and was followed by 14 weak tremors. The agency gave no details on possible casualties or damage.

The quake rocked Yerevan, big modernized Armenian city at the foot of Mt. Ararat. Yerevan is 110 miles south of Tiflis and 1,100 miles southeast of Moscow.

Pinkston & Luscombe
FUNERAL DIRECTORS
60 Victoria Ave Dial
44 Church Street WO 8-5735

MASONIC MEMORIAL SERVICE

The members of Temple Lodge, A. F. & A. M., No. 666, G.R.C. and Sister Lodges are requested to assemble at the John R. Bush Funeral Home, Highland Ave., on Thursday evening, September 6th, at 8 p.m. for the purpose of attending a Masonic Memorial Service for our late Brother, Patrick Philip.

By order of the Worshipful Master, R. A. Gill.

A. J. CLARK, Secretary.

BIRTHS

LATCHFORD — To Rfn. and Mrs. Jim Latchford, a son, James Allan, on Monday, September 3, 1962 in Derlinghofinden, Germany.

LOCHERER — Joe and Maureen (nee Reddy) are happy to announce the birth of their son, Joseph Paul (8 lbs., 3 ozs) on August 30, 1962 at St. Joseph's Hospital, North Bay, Ont. Mr. and Mrs. Locherer will soon bring their son home to 47A Yeomans Street, Belleville.

MORRIS — Mr. and Mrs. E. Morris, R.R. No. 7, Belleville, wish to announce the birth of a son, August 31st, 1962 at the Belleville General Hospital, Barry George. Birth weight 7 lbs, 4½ ozs. Mother and son doing well. A brother for Bonnie Jane.

DEATHS

LEAVEY, George C. — Suddenly at Trenton Memorial Hospital on Wednesday, September 5th, George C. Leavey, 120 McGill Street, Trenton, husband of the late Amelia Yarrow, dear father of Mabel (Mrs. George Aziz) Smiths Falls; Muriel, (Mrs. Wesley Hayne); Mildred (Mrs. George Sargent); Helen, (Mrs. Alfred Belear), Milford and Albert, all of Trenton, Delores (Mrs. Carl McCoy) of Newmarket and Sturgess of Brighton, aged 77 years.
Resting at the Weaver Funeral Home, Trenton. Service will be held in the Funeral Home on Friday, September 7th, at 2.00 p.m. Rev. J. T. Irwin officiating.
Interment, White's Cemetery. 55-2t

PHILIP, Patrick — Suddenly at Belleville General Hospital on Tuesday, September 4th, Patrick Philip, R.R. 4, Belleville, beloved husband of Ina White, in his 58th year.
Resting at the John R. Bush Funeral Home. Service in the chapel on Friday, September 7th at 3.30 p.m. Archdeacon J. B. Creeggan officiating.
Interment, Belleville Cemetery. 55-2t

IN MEMORIAM

STEWART — In loving memory of a dear husband, father and grandfather, Harold C. Stewart, Foxboro, who passed away one year ago, Sept. 5, 1961.
The world changes year to year,
And friends from day to day,
But never will the one we loved,
From our memories pass away.
—Ever remembered by wife Stella, son Jack, daughter Carol and grandchildren.

ROSE — In loving memory of a dear wife, Adelia Rose, who passed away Sept. 5, 1961.
Peaceful be thy sleep, dear wife,
It is sweet to breathe thy name,
In life I loved you dearly,
In death I do the same.
Oft I think of you dear wife,
And my heart is sad with pain;
Oh this could be heaven,
Could I hear your voice again.
You are gone but not forgotten,
Never shall your memory fade;
Sweetest thoughts shall linger ever,
Around the grave where you are laid.
—Lovingly remembered by husband Delbert.

ROSE — In loving memory of a dear mother, and grandmother, Adelia Rose, who passed away Sept. 5, 1961.
A wonderful mother, grandmother and aid,
One who was better, God never made,
A wonderful worker, so loyal and true,
One in a million, mother was you.
Just in your judgment, always right,
Honest and Liberal, ever upright,
Loved by your family, and all you knew,
A wonderful mother and grandmother was you.
—Sadly missed by family, Clayton, Ruby, Ray, Hilda, Jack, Ardelia, Bruce, Maxine, Keith, Verna, Doris, Don and grandchildren.

CARDS OF THANKS

We wish to thank neighbors and friends for cards and flowers, Dr. Gibson, Dr. Morphy, Dr. S. Cronk Miss Fleming, special nurses and nursing staff of 2nd west for their kindness to our sister Miss Ida F. Sprague during her illness.
Emily and Charles Sprague.

In the midst of our sorrow we wish to express our heartfelt thanks and appreciation to our many relatives, friends and neighbors for the kindness and sympathy shown us in the loss of a beloved mother. We wish to thank the Rev. Chase and Rev. Edith Mainprize for their comforting words, donors of the many beautiful floral offerings, also Dr. Pearce and the nurses of 3rd floor east. The pallbearers and the John R. Bush Funeral Home. To all our sincerest thanks.
The family of the late Mrs. Willard Reid.

RETAIL DISTRIBUTORSHIP

There is no stock involved, no collections and no financial outlay other than establishing your own modest office.
Our product is sold all across Canada and in five years it has become the leader in its field.
National training schools will help train you and your sales team.
All literature and sales methods and techniques are supplied free.
Your community can produce a 10 to 15,000 dollar annual income for you, in your own business. Age is no barrier, company fringe benefits and stock option plan all available to you. An executive position will be offered.
Please supply complete resume and references in first letter. Interviews will be conducted locally or at company head office in Toronto.

Reply in Confidence to
BOX 43, ONTARIO INTELLIGENCER

Jenny Lind
CANDIES

NOTICE OF DETOUR
DEPARTMENT OF TRANSPORT
TRENT CANAL SYSTEM

The Carrying Place Swing Bridge on Highway 33 over the Murray Canal North of Carrying Place, Ontario, will be closed to vehicular traffic from 9:00 A.M. September 10th (Monday) to 5:00 P.M. September 28th (Friday).

A detour of approximately eight miles will be in effect from the Junction of Highway 33 and Northumberland County Road No. 64 in Carrying Place, along County Road No. 64 to the Brighton Road Bridge; North across the Bridge, thence East along the Murray Canal Road to Highway 33 at the North end of the Carrying Place Bridge.

The above action is necessary to facilitate re-decking operations and bridge repairs.

W. D. Bennet, P.Eng.,
Superintending Engineer,
Trent Canal.

Geen DIAL WO. 2-4551
PRESCRIPTIONS
Drugs Limited FREE DELIVERY
OVER 125 YEARS OF FRIENDLY SERVICE

NEW Noxzema Cover Girl MEDICATED MAKE-UP

$1.25 EACH

DOLAN
THE DRUGGIST
WO 2-3466
Free Motor Delivery

School Registration Up In City With Public Schools Having Over 5,000 Pupils

Belleville's schools are not quite bursting at the seams, but registration is up over last year in most of them. Unfinished expansion of Moira Secondary, and the unfinished sewer to Parkdale school are not helping matters.

Highest enrollment, and the biggest increase, is in the city public school system with about 5,000 students. The total is up about 200 from last year's figures, and about 100 more than expected by the board. The situation is eased though, by the six new rooms at the Harry J. Clarke School, and will be eased more by the five rooms at the Parkdale School, when that school is occupied. Occupancy of the Parkdale School will be Sept. 15 at the earliest and the end of October at the latest. It all depends on the contractor who is pushing the sewer line through to connect with the school. For the present, students registered at the Parkdale school are attending classes at other schools.

Enrollments and distribution of students are not yet final, of course, but registrations of the schools as they stand today follow:

Avondale	156
Bayview	251
Harry J. Clarke	443
Hillcrest	196
Parkdale	140
King George	395
Prince Charles	504
Prince of Wales	415
Queen Alexandra	420
Queen Elizabeth	440
Queen Mary	333
Queen Victoria	521
Sir Winston Churchill	501

The high schools have their problems too. The addition to Moira Secondary school is not yet complete, and won't be for another month, but the students have moved in and are using the wing anyway. The school, with 1,030 students, is not yet crowded, but more are registering all the time. Quinte Secondary School, with 900 students, also has room for more, and is getting them. BCIVS, with 1,150 students is full already, and probably will not be able to accept any more. The total enrollment of 3,080 students so far is about 200 less than last year, but the final figures, available next week will probably be higher.

The increase has also hit the separate schools. St. Michael's School including the junior section, has 620 students, St. Joseph's has 403, Our Lady of Fatima has 204, and Holy Rosary School has 205, for a total enrollment of 1,432. This is up about ten percent from last year's figures.

At Nicholson College, there are 204 senior high school students so far, about 25 more than last year's total. School authorities report that there is no crowding at Nicholson yet, but the school is reaching its limit.

The figures will change, during the next few weeks, mostly in the high schools. Students returning late from their vacations will register to raise the total. Conditions in some of the schools now are less than perfect, but they will improve as the summer's building schedule is finished.

Eight Suspected Cases of Sleeping Sickness Seen

ST. PETERSBURG, Fla. (AP) Eight new suspected cases of sleeping sickness went on the records Tuesday, but Pinellas County health authorities wiped 84 of the original 145 cases off their statistical books.

County health department director W. C. Ballard said the 84 cases could not be confirmed as sleeping sickness, known medically as encephalitis.

This leaves 35 proven cases of the illness and 26 suspected cases, Ballard said. State health officials said 14 deaths have been caused by the disease.

The city commission passed an emergency bylaw making it unlawful for citizens to feed wild birds within the city limits.

Birds are considered carriers of the virus. The illness is transmitted by mosquitoes that feed on the birds and then on humans. The bylaw did not provide for any penalty if violated.

An extensive campaign is being conducted in the county for the eradication of mosquitoes.

Extra insecticide fogging equipment and some aircraft will be used.

PRISONERS RIOT

MONTMAGNY, Que. (CP)—Prisoners rioted for three hours Tuesday at the jail in this community 35 miles east of Quebec City. They caused damage estimated at $10,000. No one was hurt. What sparked the rioting was not known.

Wife Succeeds Late Husband As CCF Member

By JIM PEACOCK

REVELSTOKE, B.C. (CP)—Mrs. Margaret Hobbs has succeeded her late husband as New Democratic Party - CCF member of the British Columbia legislature for Revelstoke.

She won the seat in a byelection Tuesday and said the battle was fought over development of Columbia River power. She said she will continue her husband's stand against the high Arrow Dam planned for the constituency.

Premier W. A. C. Bennett saw the result as a vote of confidence for Social Credit government policy in the river development.

The margin of victory was narrow for the 52 - year - old widow of George Hobbs, whose death brought about the byelection. Mrs. Hobbs defeated Social Credit candidate Arvid Lundell, 62-year-old mayor of Revelstoke who once held the legislature seat, by fewer than 100 votes.

Liberal J. Wallace Johnston, 50, trailed far behind in the three-way race.

When counting ended Tuesday night, with four polls containing 72 eligible voters unreported and a 10-vote hospital poll and about 25 absentee ballots not tabulated, Mrs. Hobbs had 1,095 votes, Mr. Lundell had 1,023 and Mr. Johnston 455.

CLAIMS SUPPORT

Mr. Bennett, who had said anti-government votes would be votes against Columbia policy declared the people of Revelstoke "support in ever greater numbers the development of the Arrow Dam."

He said the result cut Mr. Hobbs' 1960 majority of 472 votes to a "fraction" of that number spelled a "great defeat" for provincial NDP Leader Robert Strachan and means "the end of the provincial Liberal party as a force."

Despite the close vote, Mr. Lundell said he will not seek a recount.

Oil Firm Loses Top Executives In Plane Crash

RAVENNA, Ohio (AP) — Thirteen persons, including some high oil company executives, were killed in the searing, shattering explosion of a private airplane that crashed southeast of here Tuesday night.

The Ashland Oil and Refining Company's twin-engined Lockheed Lodestar was bringing men from subsidiary companies in Cleveland, Ohio, and Buffalo, N.Y., to the Ashland, Ky., headquarters for a sales meeting today.

It was over Lake Milton about 8:30 p.m. when witnesses heard sounds that indicated trouble and saw the plane go into a spin, crashing in bright orange flames that lit the sky.

The tremendous explosion littered Glenn Sickle's 40-acre farm field with human and mechanical wreckage. One piece of the fuselage was found a mile away at the residence of A. R. Baker.

The blast dug a crater five feet deep and about 20 feet in diameter.

BOARD AT BUFFALO

Among those the Frontier Oil Company said boarded the plane at Buffalo were Clayton G. Maxwell, 60, vice-president of Frontier Oil Refining Company; Newton A. Bricka, 43, manager Frontier's truck department; James A. Mahan Jr., 37, manager Ashland's Buffalo marketing division; James Whitaker, 52, assistant to the manager of Frontier's oil burner division, and Joseph A. Collins, 64, manager of the oil burner division.

An Ashland Oil Company spokesman said four men from another subsidiary, Allied Oil of Cleveland, also were aboard. They were identified as Jay P. Alexander, 51, executive assistant to the president, Allied Oil; Robert Wulff, 37, manager of retail fuel oil sales; Wayne T. Wiggins, 37, sales manager, and W. H. Parr, fuel oil sales representatives for Allied at Ashtabula, Ohio.

BRIGADIER DUE

OTTAWA (CP)—Brig. R. C. Crowdy, deputy director of supplies and transport of the First British Corps, will arrive in Canada today on a five-day visit to discuss supply and transport matters with Canadian Army officials. He will visit Montreal, Kingston, Ottawa, and Camp Borden, Ont.

AIR CADETS AT CAMP — Above are the local Air Cadets who attended the summer camp held recently at RCAF Station Trenton. From the left are: LAC Steve Middleton, LAC Norman Crawford, LAC Paul Caroll, LAC Roger Polmanter, Mr John Hayman (instructor), Mr. Robert Loughlen (instructor), LAC Ernie Johnson, Cpl. Jerry Polmanter, LAC Terry Law and LAC David Donald.

NON-CONFIDENCE

(Continued From Page 1)

moving forward again—and that is still to be done."

Earlier in the day, at Little Current and at Blind River—where he was welcomed and introduced by Mayor Joseph Hagger, a member of the local Conservative executive—Mr. Pearson spoke briefly and informally to Liberal party executives.

At both places his message was one of thanks for working for his June 18 election in Algoma East, his constituency, and of preparation for the next campaign which he said may come within a few days of the opening of the parliamentary session.

"If it hadn't been for a little backsliding among our friends down in Quebec," he told the Blind River reception, the Liberals might now be in power. He said the party is undertaking immediately the rebuilding of its organization and appeal in Quebec.

"We ignored Social Credit in Quebec, and that was a mistake," he said at Little Current.

He warned, earlier, that if the prime ministers conference opening Sept. 10 falls into bickering, the Commonwealth could be seriously weakened.

And he warned the Canadian government against adopting the same "negative and sterile attitude" on British membership in the European Common Market that it had displayed at Accra last September.

NOTES CHANGE

"Trading relationships within the Commonwealth are changing rapidly," said Mr. Pearson. "The system of Commonwealth preferences created in 1932 has already been greatly eroded. It is hopeless to believe that this system can be patched up and restored.

"The urgent, essential task next week is not to patch, but to begin the building of a new structure of Commonwealth trade in a new trading world."

Britain Rejects Soblen's Final Sanctuary Plea

LONDON (Reuters) — The British government today announced it has refused Dr. Robert Soblen's final plea for sanctuary and will put him aboard a plane to the United States to serve his life prison sentence for spying.

The announcement said he would be flown out "as soon as practicable," but it was understood he would not leave Britain today.

The announcement said Home Secretary Henry Brooke decided to adhere to his decision to enforce the deportation order that Soblen unsuccessfully sought to overturn in four court battles since his arrival here July 1.

The fugitive 61-year-old convicted Soviet spy earlier this week sent a 20-page memorandum to Brooke appealing to be allowed to remain in Britain or be sent to a country of his choice.

JUMPED BAIL

Soblen, said to be dying of leukemia, jumped $100,000 bail in June and fled to Israel only to be deported by the Israeli government. However, he stabbed himself aboard a New York-bound airliner and had to be taken off the plane in Britain.

Although he was given medical treatment the government refused to grant him legal entry and attempted to force El Al Airlines to fly him on to New York as planned.

But the state - owned Israeli airline, acting on government instructions following a controversy in Israel, refused to take him to New York and the British government then issued a deportation order.

Local Cadets Attend Camp At Trenton

A number of local Air Cadets recently concluded a session at the third summer camp to be held at Royal Canadian Air Force Station Trenton. During their stay they managed to take part in a number of sports and hobbies as well as the prescribed classes and drill.

LAC Steve Middleton came first in one of the Swimming meets, to register the lone local win in the many sports events held.

One Cadet, LAC Roger Polmanter, was selected for an overnight survival course held at Lake Skootamatta.

All of the cadets enjoyed the camp and the many new friends which they made from the other squadrons represented. They were accompanied by instructors John Hayman and Robert Laughlen of the local squadron.

Robbery Effort Backfires in Blast of Gunfire

ROYAL OAK, Mich. (AP)—An attempt by four bandits to rob a wealthy executive backfired in a blast of gunfire and an auto-chase that left one gunman dead.

Police said Jacob Levy shot at two of the bandits with a shotgun. He said he thought he hit both. They fled to two autos driven by their companions. At the end of a long police chase around the suburbs of Detroit, one robber was dead, a second in custody and two more were being sought.

Police sketched this story: The four went to the home of Jacob Levy, a filling station executive, and forced him to give them the combination to a safe at one of his stations.

Two stayed with Mr. and Mrs. Levy while the other two went to the station, but were unable to open the safe. They phoned the Levy home and the other two gunmen, after warning Mrs. Levy that if she called police they would kill her husband, took Levy to the station.

OPENS FIRE

He went in with two men while the other two remained at the wheels of two autos. Levy opened the safe and while the two men were busy taking out money, Levy grabbed a shotgun from a back room and fired at them. He said he hit both men and they fled to the waiting cars, then sped away.

He called police and they spotted one of the autos and gave chase. Several shots were fired by police and the bandits during the race.

The fleeing car finally blew a tire and went off the road. Police arrested one man and found the other dead, apparently from police bullets

The dead man was identified as Joseph Rossetti of Philadelphia. The other was held as Joseph Loncar, 35, of Lincoln Park, Mich.

(Advertisement)

How To Help Teens Understand Sex

"It seems to be hard", says Dr. Spock, "for adults to think of sex as both natural and noble". In September Reader's Digest he shows how this confusion adds to the teenager's problem ... why both boys and girls suffer anxiety at this time, *but in different ways* ... and why the girl must be "the one who sets the limits of physical affection". Get your September Reader's Digest today ... 37 articles of lasting interest.

Trenton News

By EULA BONTER—Phone 2-3329

Frankford Council Worried About Parking on Sundays

TRENTON — Reeve Frank Raber and the members of Frankford council met with representatives of Frankford churches last night to discuss parking conditions in the village, with particular reference to Sunday parking conditions.

Conditions are bad at any time, say the village fathers, but on Sunday, they're impossible! Church-goers angle park; double park; park across private dirveways. This not only makes it next to impossible for motorists to proceed up or down the streets on which the churches are located, it also presents a hazard to children, 'dashing from Sunday school", says the reeve.

Council has had a parking by-law in the making for the past three years, but wants to get public reaction, (and especially the reaction of church-goers), before the by-law is passed.

Last night, one church representative suggested that a 15 mph speed limit be enforced in the vicinity of the churches on Sundays.

"We can't keep motorists down to 50 mph", observed Councillor Carman Mikel, "How could we enforce 15 mph?"

In the summer, there are more cars than usual. Fewer cars in the winter doesn't mean that the situation is alleviated. There are snowbanks for the cars to contend with

A sugestion by Councillor Leonard Reid that once the parking bylaw was passed, the police would be free to ticket wrongly-parked cars on Sunday morning brought a protest from others at the meeting as the general feeling was that a hue and cry might be raised if this were done.

Church representatives at the meeting last night will explain the problem to their individual congregations and will also meet with council's road committee (Councillors Ray Moran and P. E. Bonisteel) on Sunday, to examine the situation on the spot.

OFFER SERVICES

Now that Frankford's intention to extend sewer and water mains in the village has been advertised, engineering consultants are coming down on council like the "wolf on the fold".

Councillors last night considered a number of written offers to provide such services and listened to Mr. J. S. Thomas of the Kingston firm of Minnes and Thomas, who admitted he had come up "to throw his hat in the ring". Mr. Thomas urged council to hold a public meeting in the village to make residents aware of its intentions when the extension project got underway. He suggested that this might forestall the engineer having to answer endless questions posed by sidewalk superintendents. Council has received "verbal approval" for a $60,000 extension to existing services from the Ontario Municipal Board, but since no formal approval has been forthcoming, a decision as to which consultant to hire, if any, has been delayed for the moment. One thing about which council has no doubts is the inability of the village to afford an air survey of Frankford, which Pathfinder Surveys Ltd., has offered to do . . . for a fee.

TABLES MISSING

Councillor Moran told council that he thought picnic tables were disappearing from the village park. He said that he knew that three or four big bonfires had been going in the park last Saturday night and that when he counted the tables on Sunday, he had only found 12.

Bill Reynolds, maintenance man, said that he had counted the tables last week and that there had been 15.

A further count will be taken.

And finally, council's expressed need for a resident dentist has been noted by the faculty of dentistry at the University of Toronto, and this year's graduates will be made aware of it. That's the best the university can promise, and, in a letter to council, a university spokesman pointed out that it was difficult to get a man to practise in a small centre.

"Well that's all we can do about it now," said the reeve, "At least it's on record that we want a dentist."

FIREFIGHTING PROBLEM

Reeve Harleigh Hamilton of Sidney and Sidney council representatives will be asked to attend a Frankford council meeting on Sept. 19, to discuss the fire fighting agreement between the village and the township. A few weeks ago, Frankford council notified the township council that the rate for fighting fires in the township would have to be increased. In a letter to the village council, Reeve Hamilton said that since it was Frankford council's wish to change the terms of the existing agreement, he and the members of his council felt it was up to Frankford council to arrange a meeting at which the issue could be discussed.

Council decided that confusion about plumbing permits and subsequent approval of the installations must come to an end. Clerk Glen Mitts was instructed by the reeve to have prepared permits in triplicate. The original permit will stay in the municipal office; a copy will be given to the applicant and plumbing inspector Jack Hughes will get the third. When the work has been completed and approved, Mr. Hughes will mark all three copies as "approved."

Harry Patrick, sewage plant superintendent, was at the meeting to complain about village residents tossing everything from steel wool to corn cobs down the toilet. As there is a by-law forbidding such practices, Mr. Patrick urged council to advertise the terms of the by-law and penalties attached. Mr. Patrick also complained about motorists and truck drivers running over shut-off valves on the street. The valves become bent and have to be repaired.

'Yukon' Will Carry Supplies To Tehran

TRENTON — Last night, an RCAF "Yukon" aircraft, piloted by Squadron Leader R. G. Husch of Rutland, B.C., carrying medical supplies, blankets, clothing and Red Cross supplies and personnel, left Malton airport, bound for Tehran.

The medical supplies, clothing and blankets were collected at Ottawa and Montreal and were flown by RCAF C-119 Boxcars to RCAF Station where the initial loading of the Yukon took place.

Later in the evening, the Yukon picked up Red Cross personnel and supplies at Toronto.

The aircraft, a 100 ton, four engine, turbo-prop freighter, routed through Marville, France. At Marville it was refueled and a fresh crew took over. The 6,500 flight from Toronto to Tehran was estimated to take about 19 hours, all told.

Certain Type Blood Needed

TRENTON — The Canadian Red Cross has appealed for Trenton donors with Type "O", RH negative blood to donate at the blood donor clinic being held today at St. Mary's School on Campbell Street, from 2 p.m. to 4:30 p.m. and from 6:30 p.m. to 9 p.m.

2,052 REGISTERED

V. P. Carswell, supervising principal of Trenton's public schools, said today that 2,052 children had registered at the town's six public schools yesterday. This is slightly below the 2,100 forecast last June, but Mr. Carswell said that undoubtedly more would come in. A break-down: Dufferin, 345; North Trenton, 209; Queen Elizabeth, 396; Marmora Street Senior School, 263; Prince Charles, 267; College, 572.

At the high school, more than 1,000 students registered yesterday, with more to come.

Seven Replacement Teachers Join District H.S. Staff

CAMPBELLFORD — Campbellford District High School re-opened on Tuesday with several changes in the staff. Seven replacement and additional teachers and joining the staff this year, which will make a total of 24. A record enrolment of 540 pupils is expected and an additional temporary classroom has been erected and as well the stage wing area will serve as a classroom, part time, to handle the high enrolment and additional courses.

New courses in Grade 9 arts and science, grade 9 business and commercial, grade 10 commercial and special commercial are being added this year.

NEW STAFF MEMBERS

New staff members for the 1962-63 season will be as follows: Mr. William Greensides, B.A., a commercial specialist from Sir Winston Churchill C. I., Scarboro, will head the commercial department.

Mrs. Camilla Williams, B.A., from Cochrane D.H.S., will teach senior English.

Mr. John Irwin, B.A., from King City Composite School, will head the Guidance Department and in addition will teach junior English and distributive education.

Mr. J. P. Henderson, B.P.H.E., from Peterborough Kenner, will teach boys P.E. and Junior Mathematics.

Mr. P. D. Haley, B.A., B. Ed., from Whitby Anderson, will teach senior history and head the history and geography departments.

Mr. J. VanWehring, B.A., M.A., from Athens D.H.S will teach mathematics and Miss S. Fennel, B.A., from Halifax, will teach Girls P.E. and Social Studies.

Returning to the staff are: Mrs. G. Balfour, B.A.; Mr. N. Bradford, B.A.; Mr. L. Breen, B.A.; vice-principal J. C. Chynoweth, B.A., M.Ed.; Miss W. Hay, B.A.; Mr. K. Jackson, B.A.; Miss M. MacLean B.A., B.D.; Mrs. E. Magee, B.Sc.; Mr. J. McLay, B.A.; Mr. R. Major, B.A.; Mr. R. Monk, B.A., B.B.A.; Miss S Saunders, B.A.; Mr. R. Sharp (Industrial Arts); Mr E. Thompson B.A.; Mr. R. K. Thompson, B.P.H.E.; Miss E. Young, B.A. and principal R. Hall, B.P.H.E., B.Ed.

Attention!!
Saturday, September 1st.
KELLY'S
SUB-POST OFFICE
NO. 4
Will Have a Complete
POSTAL SERVICE
including:
UNEMPLOYMENT STAMPS
● FREE PARKING
● WO 2-5388
Air Conditioned for Your Comfort
KELLY'S
REXALL DRUGS
411 BRIDGE ST. EAST

LONS MEMORIALS
ON EVERETT STREET OFF WEST MOIRA
Designers and Suppliers
of
NATURAL GRANITE MEMORIALS
BRONZE PLAQUES
MARBLE MEMORIALS
LONITE MEMORIALS
CEMETERY INSCRIPTION WORK & CLEANING.
—NEW HOURS—
Open Fridays 'til 9.00 p.m.
Ample Parking for Your Convenience
W. A. LOWEN, Manager
LONS STONE WORKS LIMITED
100 Everett Street Belleville
Phone WO 8-6897

Have you tried a professional laundry . . . lately?
If you haven't you're missing out on the conveniences of one of the most helpful services of modern times!
Professional laundries offer you more for your money today than ever before. *Reg. U. S. Pat. Off.
BELLE
CLEANERS AND LAUNDERERS
Limited
DIAL WO 8-6738
CASH & CARRY STORES
23 Bridge St. W. 356 Coleman St.
Belleville Shopping Plaza

THE ONTARIO INTELLIGENCER
Ontario Established 1841 — Intelligencer 1837
Published Daily by
THE ONTARIO INTELLIGENCER LIMITED
Belleville, Ontario, Canada.
Subscription rates:
By carrier 35c per week
By mail in Canada $10.00 per year; 6 months $6.00
3 months $3.50
By mail to U.S.A. $20.00 per year
Authorized as second class mail by the P.O. Dept. Ottawa, and for payment of postage in cash.
Member of The Canadian Daily Newspaper Association; Member of The Canadian Press; Member of the Audit Bureau of Circulation.

Hate-the-Doctor Tendencies

The Canadian Medical Journal, in an editorial, says that the "hate-the-doctor" phenomenon which is sometimes evident today is "a thoroughly bad habit for even a small segment of the public to fall into."

This is true. Perhaps this tendency can be corrected if we attempt to understand how it developed.

It is the result of another mistake, of regarding the doctor as a saint. This error was an impressive tribute to the deep devotion of the majority of doctors to the ethics of their profession. What has happened, we suggest, is not any real lessening in this devotion, but a complete change in the circumstances in which medicine is practised.

As long as doctors' patients were personal friends, or at least acquaintances, as long as pleas for help were made in person by a harried man who had driven miles in horse and buggy, perhaps in the middle of the night, as long as doctors were, in the full sense of the word, "family doctors," most of them managed to act like saints.

But only a true saint would deprive himself of sleep, night after night, to cure another man's insomnia in response to an appeal by an unknown voice, whose owner had gone to no more trouble than to lift the receiver off a telephone.

The specialization, urbanization and mechanization of the practice of medicine, matching similar trends in all other professions, has stripped away the false veneer of sainthood. Disillusioned at discovering that the doctor is no more than flesh and blood, a man who also craves rest for himself and comforts for his family, some patients have reacted in an understandable, but still indefensible, manner. Their worship has turned to mistrust.

Hide Before Sleeping

An eighteen-year-old Toronto youth was charged with dangerous driving in Newmarket court recently, after an accident which killed two men. The men were sleeping in their light car, by the side of highway 401 when the youth's car ran into the back of theirs and distributed parts of it along more than 100 feet of the highway.

Sleeping by the side of the road on a long trip is a good safety measure, endorsed by police forces and safety bureaus everywhere, but there is a right way and a wrong way to do it. The two men had parked their car in the open, by the side of the road.

There are interchanges along the 401 and each one of them has a cement bridge, complete with a solid footing. At most of the bridges, there is a space for a car to be pulled off behind the footing, so any car going the same direction will have to go through several feet of concrete to reach it.

Whether we like it or not, we have the quick and the dead on our highways For safety's sake, motorists might adopt another rule of the jungle: Hide well before they sleep.

Home Is the Warrior

Algeria, independent since June 3 and now almost abandoned by France, is wracked by internal troubles. Guerrillas seized control of the Algiers radio station and censored the newspapers, while the politicians have their own private squabble about who will rule the country, if and when they are able to depose the soldiers.

This sort of internal dissension is fast becoming the trademark of the recently independent country, and of those nations that finally manage to throw off a dictatorship. Looking back on the past record, it makes one wonder how the protagonists can hope to find a country worth-leading, after they finally sort out their differences.

At present is it fairly easy for an intelligent person to commit murder, especially when he is dealing with unintelligent people.—Dr. Francis Camps, the British Home Office pathologist.

What's the use of being granted a life span of 70 years if you are going to be neurotic at the end of it?—Professor George M. Carstairs of the U.K.

One cannot be a Christian and smoke cigarettes. The beliefs of Christianity are not compatible with self-destruction.—Dr. J. W. Hall, M.O.H. for Barrow on Soar, U.K.

Heirs of Genghis Khan

London Economist

Legend has it that Genghis Khan and his brothers "decided one day to conquer the world" and history records more definitely how they built an empire from Shanghai to the gates of Budapest. Now, eight hundred years later and after 40 years of Communist defamation for what might be called his "incorrect attitude to proletarian internationalism," Mongolia's greatest son has had his name cleared by the Mongolian Academy of Sciences. He is now accepted as, for all his faults, the founder of that now recognized international entity, the Mongolian People's Republic.

By a stroke of luck, the dust of history had left it uncertain whether Genghis Khan was born in 1155 or 1162. The Mongolian authorities in 1955 hoped for the earlier date; but, with Stalinist legacies at home and a natural reluctance to offend the Russians, whose scalps tingle at the mention of Genghis Khan, they let the anniversary slip by. But their new prosperity and entry into the United Nations made an exciting brew. So, despite the nasty things the Soviet Encyclopedia said, they went ahead and recognized Genghis on the 800th anniversary of that now more authoritative date — 1162. For all this the world need have little fear that these 937,000 Mongols, and their 23 million domestic animals, will take up their imperial heritage again; but outside interest in the country has brought about some unexpected developments.

• • •

Mongolia has been ruled for 40 years by a Communist Party taught and supervised from Moscow; but although the party's leaders have been loyal pupils throughout this period, they have worked hard to keep a little independence.

While the Chinese have been concerned to expand their influence to the extremities of their former empire and to win an adherent to their view of Communism, the Russians have tried to impose limits. Mongolia, the Russians feel, not only makes a useful buffer state; it provides a welcome Asian support for the Soviet way of doing things. This difference has provided the Mongolians with a small degree of independence and a larger degree of prosperity. Contrary to popular belief, the Mongolians have remained close to the Russian view, while trying not to antagonize the Chinese. Before the Sino-Soviet dispute reached its recent peak their attitude was well summed up by the Mongolian diplomat who said, "We don't want to get mixed up in what we don't understand. Anyway, both sides give us aid." But when the dispute became acute they voted for Russia, denounced the Albanians and their sympathizers, and were handsomely rewarded.

At the price of staying close to Moscow, the Mongolians managed to prevent large numbers of Russians or Chinese entering the country and taking things over from the inside. This, with the development of industry, which is now credited with about 50 percent of the national product, has fortified their sense of nationality.

• • •

Russian and Chinese interest, not Mongol diligence, is responsible for the air of affluence that now pervades this mainly nomadic people, who have the happy distinction of receiving more aid per person than those of any other country. Until lately their gross national product was less than £20 a head; this left little surplus for development. But in 1956 the Chinese courtship brought them an offer of a Chinese loan of £14 million. The Russians thereupon added another £83 million they had advanced in the past ten years. Undeterred, the Chinese offered another £17 million in 1960 to help with the plan for 1961-5. The Russians as if to prove once and for all who was Khan of Ulan Bator, replied in 1960 and 1961 with two loans totalling £97 million. With such backing, the Mongolians have been able to advance one of the most startling five-year plans ever. It will cost about £100 million, the equivalent of a reinvestment year by year of the entire national product. But, with aid to a total of £114 million on offer, the Mongolians can bear this burden. Even if a lot of money is spent on military projects and a portion of the aid fails to materialize, it seems that they can expect a high rate of growth for some time at least.

• • •

Even more stimulating to the national sense has been the republic's entry into the United Nations in 1961. Tucked away in the centre of Asia, they have longed for global diplomatic contacts; the United Nations is their opportunity. What with the struggle they have had to keep the Chinese from controlling their affairs, they find it rather difficult to accept that the Americans are the great threat to world peace. However, for the record, they denounce American imperialism at the United Nations, while the home government signs tourist agreements with an American agency and expresses its hope that Mongolian poetry and novels will be published in New York. It has hurt them that more non-Communist states have not recognized their new international status; but there have been compensations. Since 1961, when Mr. Suslov said that "Mongolian experience in building socialism acquires particularly great importance at the present time, when the face of Asia and Africa is changing," the Russians have given them every encouragement to become active in Afro-Asian affairs and spread the good word of Soviet ways of development. In June, Mongolia even became a member of the Council for Mutual Economic Aid, a body which China has not been invited to join.

• • •

Top states, like top people, have to keep up. The present fashion for top states is to give foreign aid. No Mongolian would wish to be left out. So, on entering the United Nations, Mongolia announced its aid program to the Laotians "fighting a just struggle against American imperialism" — 11,000 yards of cloth and 300 tons of rice.

Canadians Love Autos

Ottawa Journal

Canada's blind affection for the car recalls Emerson's remark about love being "a delicious torment."

Canadian drivers, tormented by their cars, are more patient than any cowboy with his horse or shepherd with his dog, man's best friend. A horse that would not start in the morning would be on the way to the glue factory by evening but the excuses for the balky car ring up and down suburban streets any winter day.

Yet it is the primary function of any vehicle or creature of transport that it start, get going. And it really is no use besotted car lovers saying that it is unfair to say cars don't start well nowadays. If they are all that good, why has a professor in Saskatchewan found it necessary to start a special research program on why cars don't start on cold mornings?

Why, indeed.

The professor thinks it has something to do with the mixture of air, gasoline vapor and fine droplets of liquid gasoline. We think that cars made for use in North America should be ready to do their job at any temperature and if poor flesh and blood man is able to face the chilly dawn with a readiness to work so should his tin horse, no question about it.

To admit, after all these decades of the automobile, that starting it in winter is an uncertain prospect — unless it has been garaged or plugged in or otherwise cossetted—means we have surrendered to the machine. We pay it tribute in forgiveness — and call the service station truck to come and get it, please.

All this costs a ransom.

In 1961, according to the Canadian Automobile Chamber of Commerce, more than 46 billion vehicle miles were travelled in Canada, requiring 3,140 million Imperial gallons of gasoline. In the same year, 278,937 vehicles were withdrawn from use, tired out, and the value of new cars and trucks bought in the year was $1,551,408,000.

That, for purposes of comparison, was almost as much as we pay for national defence, which required $1,607,056,675 in the main estimates for 1962-63.

We moan about defence costs but not about cars; a car is a young man's ambition, an old man's comfort. A car is for courting, for business trips, for pleasure and for the final luxurious ride to the cemetery. And yet a car is only a chunk of metal if it will not start.

The moment of total surrender to cars came when drivers permitted manufacturers to throw away the crank. So long as the driver could fight the unwilling car, twist the unwilling motor into life with his own strength, he was the master, in theory anyway. When he abandoned the crank it was like a cowboy taking off his spurs. The automobile would decide, not him.

So we come to the end of our auto survey in melancholy mood prepared to quote Untermeyer's observation that "We love the things we love in spite of what they are."

Planning Aid

Hamilton Spectator

Two geologists of the well-known Lamont Geological Observatory have announced that the world's present balmy climate will continue for another 20,000 years, that there will not be another ice age for at least that length of time. Good, we like planning our holidays far in advance, and it's nice to know we won't be bothered too much by snow and ice.

OFF THE RECORD — By Ed Reed

"I presume your wife will be along later?"

LOOKING BACKWARDS

GLEANINGS FROM OUR FYLES OF BYGONE YEARS

20 YEARS AGO

September 5th, 1942

At the regular meeting of the Trenton Rotary Club in the Gilbert House on Monday evening a motion was unanimously passed whereby the club is to sponsor an Air Cadet Squadron. Flt. Lt. Curry of No. 1 Command, Air Cadet Office, Toronto and F. O. Douglas of Toronto were on hand to give the members first hand information and instruction on how to organize the new squadron of Air Cadets. A committee of Rotarians was formed to take charge and bring organization work immediately. The committee has as its convener Mr. Alex Hill, secretary Mr. O. Newton, with other members of the present being Mr. W. G. Spencer, Mr. Fred Collins and Mr. C. Saylor.

Although no charges have been preferred as yet, Belleville police took the names of several vendors on the market who were re-selling peaches which had been purchased from wholesale operators. "This practice of re-selling fruit on the city market is directly contrary to the city by-law and prosecutions may follow if this practice is not discontinued", stated the acting Police Chief.

Britain's wastepaper salvage hunt has led to some lucrative discoveries. A forfar woman found black beads which an amazed jeweler pronounced black pearls. They proved to be a long lost necklet from the collection of Mary Queen of Scots, worth $160,000. A tarnished silver coffee-pot sold for $600. Owing to sudden demand in the United States old music-boxes bring $80 or more.

30 YEARS AGO

September 5th, 1932

Mr. W. S. Storey of Toronto is spending the weekend here with his nephew and niece, Mr. and Mrs. Beaumont on Cedar Street. Mr. and Mrs. George Storey of Toronto, cousins of Mr. and Mrs. Beaumont, are also spending the weekend with them.

Miss Lena Jackson has returned home after visiting her sister, Mrs. Hammecker of Long Island.

Mr. W. Palant of Baldwin Street is visiting friends in Chicago, Ill.

Mrs. F. J. Pollitt of Kingston is visiting her son, Mr. L. W. Pollitt and Mrs. Pollitt on Boswell Street.

Mr. and Mrs. G. Bell of Ann Street have returned home after a motor car trip to Quebec.

40 YEARS AGO

September 5th, 1922

On Labor Day the Belleville Fair will be opened by the Hon. James Murdock, Minister of Labor. A monster parade made up of various floats, gaily gowned people and decorated automobiles will form at the market square at 12.30 o'clock p.m. and will proceed to the fair grounds.

Miss Helen Wilson of Halloway is visiting friends in town.

Mrs. P. A. Twiddy and family have returned home from Minto, Ont., where they attended a wedding.

Mr. and Mrs. F. S. Anderson have returned to town after spending July and August at their summer cottage at Consecon Lake.

50 YEARS AGO

September 5th, 1912

The members of Christ Church congregation will tender a reception this evening to their Rector, the Rev. R. C. Blagrave, on his return home from Europe.

Mrs. Joseph Morgan has left for her home in St. Louis, Mo., after visiting her parents Mr. and Mrs. James Ling on Murney St.

Clifford Burrows, Parker Phillips, Tom Patterson, and Johnny Downs have returned home after an enjoyable cruise down the St. Lawrence River through the 1,000 Islands on the yacht Doris.

Mr. S. C. Tompson has returned home from Rochester, N.,Y where he visited his sister, Mrs. A. E. Fish.

Messrs Larmer Mason and Sam Hibbard left this morning for Toronto to take in the big fair

Strictly Personal

Name Should Reflect One's Personality

By SYDNEY J. HARRIS

Being introduced to a gentleman with a particularly unattractive first name, I bethought myself of how the Chinese are so much more civilized than the Western world in certain ways.

The Chinese give young children a "milk name" — that is, a first name which they have the privilege of changing, in later years, for one of their own selection.

A good many persons go through life detesting the names their parents wished upon them, but feeling ashamed to change them, for fear of being thought affected.

Yet, a name is one of the most intimate things about a person, and the name should in some way reflect personality. True enough, in the last 25 years or so, parents have been more thoughtful in considering which names to give their children; but there is still a wide gap between what a person looks like and what he is called.

R. F. Elie Jr. once made a survey of Anglo-Saxon names, from the Norman Conquest of 1066 to the beginning of the 19th century, and came up with some dillies.

In medieval times, of course, people had only one name, or a nickname. But when William the Conqueror published a census, the famous Domesday Book listed hundreds of British freemen named Badneighbor, Blackinthemouth, Gotobed, Blisswench, Cocksbrayne, Half-Naked and Losewit.

In early passenger lists of vessels arriving at Plymouth, Elie found such names as Lumphead, Palegreen, Styffchyn, Dolbeer, Stanteback, Inchbald, Bunnyducke, and one pathetic girl of 18 called The Peace of God Skynnggle.

A hundred years later, the Puritan trend had even worsened the name situation. Birth certificates were filled with such atrocities as Kill-Sin Pimple, Fight the Good Fight of Faith White, Weep Not Goliko, Safety on High Smart, and — the world's champion — If-Christ-Had-Not-Died-For-You-You-Had-Been-Damned Barebones. He was, naturally, called 'Damned' for short.

If upon attaining the age of 18, a person had the right to change his or her given name, think of how many Virgils and Cuthberts would be spared the stiff subterfuge of going through life using initials, like poor old P. G. Wodehouse. Who wouldn't use "P. G." if it stood for "Pelham Grenville"? And all his friends call him "Plum." What a thing to do to a little boy!

Hold That Line

Calgary Albertan

A Washington, D. C., high school teacher has come to the conclusion that Canada and the United States should unite to form one big country. Who could ever decide to the satisfaction of both sides whether to permit downfield blocking in football?

To Your Good Health

You Cannot Prevent Scar Tissue After Surgery

By JOSEPH G. MOLNER, M.D.

Dear Dr. Molner: Please answer these questions for me.

A — Can anything be done to prevent scar tissue after major surgery (hysterectomy, including cervix)?

B — Is scar tissue the same as adhesion?

C — Is there any way to dissolve scar tissue once it has formed? Does it always form after surgery?

D — Is the formation of scar tissue after the above operation a serious matter? — Mrs. F.I.

A — There's no way to prevent scar tissue from forming, nor would you want to do so. Such tissue is Nature's mending of a wound. Fibrous tissue (the scar) commonly is as strong as the original tissue, and it may be even stronger. This is necessary in any wound, whether a cut finger or a hysterectomy.

B — Scar tissue does not necessarily mean "adhesion," although an adhesion is, of course, composed of scar tissue. In operations is it not always possible to prevent some portions of cut tissue from touching each other and healing together, even though they were not originally joined. Many times this does no harm. But if the adhesion happens to interfere in some way, then a second operation may be needed to correct it. For one example, after an abdominal operation scar tissue may form in such a way as to constrict the bowel. This would be a case of "adhesion" which can be serious.

C — There is no way to "dissolve" scar tissue. In some people, especially those of dark complexions, but others as well, a surface scar, as the incision of an operation, or a deep cut, may grow much thicker than average. This is called a "keloid," but it is really only an extra large formation of scar tissue. Plastic surgeons sometimes can make this less noticeable by removing the overgrown scar itself, then with meticulous care bringing the edges of the skin together again. A special technique is used for doing this. It cannot guarantee that a new keloid will not form, but it often succeeds.

Anyway, yes, scar tissue always forms after surgery. It must. Only occasionally does it form in such a way as to be undesirable.

D — In a hysterectomy, formation of scar tissue does not usually involve any problems.

• • •

Dear Dr. Molner: What is known about taking estrogen as a cause of cancer? I have heard there is a relationship. — J.W.

No, I don't know of any such casual relationship. Estrogen or other hormones can speed the growth of some kinds of cancer, but that is quite a different matter from "causing" the cancer. In average amounts used, estrogens are not regarded as a factor in cancer in humans.

• • •

Dear Dr. Molner: What can be done for a rectal itch that just about drives me crazy? I have tried all the salves and preparations on the market. The doctor suggested it might be pinworm, but tests found that was not the case. He suggested an ointment but that did no good. — Mrs. P.J.

If pinworm has been ruled out, there are other possible causes, but I would suggest more than one test, since the modern method, using sticky cellulose tape, is so simple and convenient.

Other possibilities include allergy to foods or fabrics; excessive beer drinking; excessive moisture; overuse of ointments. Keeping the area scrupulously clean, and then dry by applying a small wad of cotton wool, has helped many people. (And one reader told me that, when absolutely no physical reason could be found in his case, a few visits to a psychiatrist brought complete relief!)

Hemorrhoids can be cured! If troubled with fissures, fistulas, itching and other rectal problems, write to Dr. Molner in care of The Chicago Sun-Times Syndicate, P.O. Box 158, Dundee, Ill., requesting a copy of my booklet, "The Real Cure For Hemorrhoids," enclosing a long, self-addressed, unstamped envelope and 25c in coin to cover handling and postage.

Today in History

By THE CANADIAN PRESS

Sept. 5, 1962 . . .

Igor Gouzenko, a Soviet cipher clerk, defected from the Soviet Embassy in Ottawa 17 years ago today—in 1945 — taking with him 109 documents which exposed important information on Soviet espionage activities in Canada. The 26-year-old clerk took the documents to the RCMP two days later, and on Feb. 5, 1946, a royal commission was appointed to investigate and evaluate the evidence.

1755 — The deportation of about 14,000 Acadians from Nova Scotia began.

1936 — Mrs. Beryl Markham arrived at Louisburg, N.S., completing the first east - west Atlantic solo flight, non-stop from Abington, England.

THE PACKSACK

By GREGORY CLARK

We have got ourselves into the fix that the prime product of any industry is money. There was a time not so long ago when money was a byproduct of industry. There were men who made such things as ploughs, pianos, boots, smoked hams or wagons, who were so interested in making the thing, so proud of making a better one than anybody else that they not only didn't have to bother about the money coming in, they really and truly looked upon the money as a by-product, not the product.

I knew such men, and they were great old characters. They were sometimes a little prickly, socially. Homespun, we used to say, kindly. The older they grew, the fiercer grew their pride in the product. They died full of contempt for the by-product, which they could see in the act as stealing away their children from them, their wives, their grandchildren.

For the next generation could feel no pride in ploughs or smoked hams or boots. It was more fashionable to leave all that to employed persons, and to confine your pride to the annual statements.

It might be a little difficult today to find many men who look upon money as a by-product.

Similar Problem

Ottawa Citizen

Advocates of a special flag and anthem for Canada may be interested to learn that they have company elsewhere in the Commonwealth. A similar movement appears to be gaining momentum in New Zealand. The trouble is that there, as here, the critics are not agreed on exactly what they want.

SCOTT'S SCRAP BOOK — By R. J. SCOTT

STOCK QUOTATIONS

TORONTO (CP) — Canadian Oil was one of the features in a slipping stock market during moderate morning trading today.

The stock rose to 40⅝, then settled back to 40⅛ for a gain of ⅝ on brisk turnover Tuesday it climbed quickly to 40⅝—highest since the Second World War—but gave up most of the rise in later trading.

Power Corporation, a major Canadian Oil shareholder, rose ½.

Losers in the industrial list included Moore Corporation, down 1½, Aluminum, off ⅜, Distillers Seagrams down ⅜ and Toronto - Dominion Bank down ½.

Atlas Steel, Steel Company of Canada and Royal Bank all declined in a ⅛ to ¼ range. CPR dipped ⅛ to 22⅛, equalling its low for 1962.

On the exchange index, industrials dropped 1.40 to 552.50, base metals .77 at 185.54 and western oils .25 at 106.65. Golds rose .29 to 94.53. The 11 a.m. volume was 1,001,000 shares compared with 1,642,000 at the same time Tuesday.

International Nickel weakened base metals, dropping 1¼ to 65½. Hudson Bay Mining declined ⅜.

Among speculatives, Delhi Pacific dropped to a 1962 low of 20 cents, then rose to 22 cents for a loss of two cents. The company has suspended drilling on a property in Ungava, having failed to find sufficient mineralization to encourage further work.

Captain Mines was Tuesday's speculative favorite, racing through more than 400,000 shares. Paramaque and Satellite both showed volumes topping 300,000, and Lyndhurst Mines traded more than 280,000 shares. Price changes in these issues were minor.

Among industrialist, Banks faltered, setting the tone for the rest of the list. Montreal declined 1¼, Nova Scotia 1⅜, Royal one point, Toronto - Dominion ½ and Canadian Imperial Bank of Commerce ⅛.

Trans - Canada Pipeline and Algoma Steel both dropped ⅝, Steel Company of Canada ⅜, Imperial Oil ¼ and Abitibi ⅛.

Canadian Oil, considered a prime takeover target, again displayed reaction to rumors of pending bids, rising to a five-year peak of 40⅝ before easing to 39½, ahead ½. Power Corporation, which has a substantial interest in Canodian Oil, also rose ½.

Most spectacular jump of the day went to Chrysler, which climbed 14 points to a 1962 high of 63 on extremely light turnover.

On the exchange, index, industrials dipped .64 at 553.90 and western oils 1.21 at 106.90. Golds rose .11 at 94.24 and base metals 38 at 186.31. Final volume was 6,015,000 shares compared with 6,001,000 Friday

Among base metals, International Nickel gained ⅞, Hudson Bay Mining ⅝ and Falconbridge ½.

TORONTO STOCKS

(Stock Quotations Furnished by Barclay & Crawford)
56 Bridge Street East
Members Toronto Stock Exchange
Belleville Office—Dial WO 8-5581
H. P. Wills, manager.

INDUSTRIALS

Abitibi 45½
Alberta Distilleries 250
Alberta Gas Trunk 26⅞
Algoma Steel 40⅞
Aluminum 24½
Atlas Steel 34
Bank of Montreal 55
Bank of Nova Scotia 64½
BC Telephone 47½
Bell Telephone 51⅝
Brazilian Trac. 310
British American Oil 30⅝
B.C. Forest Prod. 12⅛
Canada Cement 26½
Cdn. Imp. Bk. Com. 55½
Cdn. Breweries 9⅛
Cdn. Brit. Alum. A 10¾
Cdn. Oil 39¾
Canadian Tire 41
Cdn. Pacific Rlwy. 22⅛
Cockshutt Dev. 16⅝
Cons. M. and S. 20
Cons. Paper 40
Consumers Gas 17½
Corby's "A" 16¾
Dominion Foundries 54½
Dominion Steel 8½
Dominion Stores 12¾
Dominion Tar 17½
Ford (U.S.) 46
Ford "A" 150
Gatineau 31
General Dynamics 22
General Motors 56½
Great Lakes Paper 15½
Harding Carpets 13½
Imperial Oil 43¾
Industrial Accept. 22⅞
International Nickel 65¼
Interprov. Pipeline 74¾
Jockey Club. Ltd. 295
Lake Ont. Portland 275
Lakeland Gas 210
Loblaw Cos. "B" 8¾
Massey Ferguson 11⅞
MacMillan B. and P. 18⅛
Monarch Foods 8
Moore Corporation 45¼
Page Hershey Tubes 18⅛
Royal Bank of Canada 68
Russel Industries 16½
Shawinigan W. and P. 24¼
Seagrams 42⅞
Simpson's Ltd. 25½
Steel of Canada 16⅝
Toronto-Dominion Bank 55
Traders Finance 12¾
Trans. Canada Pipe. 19¾
Trans. Mt. Pipe. 13⅞
Union Gas 18¾
Victoria and Grey 53⅛
Westcoast Trans. 15½
Walkers 53⅝

MINES AND OILS

Assoc. Arcadia Nickel 43
Atlantic Coast Copper 100
Beth Copper 215
Central Delrio 600
Campbell Chib. 380
Cdn. Export Gas 101
Cdn. Husky Oil 5½
Cochenour Willans Gold 480
Cons. Discovery 114
Cons. Halliwell 35
Conwest Exp. 415
Craigmont 18½
Denison 10¾
Devon Palmer 53
Dome Mines 29
East Malartic 251
East Sullivan 180
Faraday 167
Falconbridge 50⅛
Frobisher 14
Geco 23¼
Gunnar Mines 845
Giant Yellowknife 12¼
Hollinger 21¼
Home Oil "A" 11⅝
Hudson Bay M. and S. 50⅛
Hudson Bay Oil 14½
Kerr Addison 770
Labrador 23¼
Lake Dufault 430
Lake Shore 292
Latin America 82
Maritimes 53
Midcon 23½
Murray 91
North Coldstream 50
Dickenson 420
New Hosco 83
New Mylamaque 21
Nickel M. and S. 46
Northern Canada 215
Noranda 29⅛
Normetal 295
Northgate 560
Opemiska 520
Pacific Pete. 14⅛
Preston Mines 620
Prospect Airways 62
Provo Gas 145
Quemont 950
Rio Algom 10⅝
Rix 33
Rockwin 14
Royalite Oil 12
Sherritt Gordon 340
Silver Miller 37
Siscoe 209
Steep Rock 515
Sylvanite 10
Teck-Hughes 155
Tombill 75
Triad 130
United Asbestos 450
United Keno Hill 990
United Oils 138
Zenmac 25

TORONTO LIVESTOCK

TORONTO (CP) — Trading was active and prices firm on all grades of slaughter steers, heifers and yearlings at the Ontario public stockyards today.

Cow prices were steady as bull prices became weaker.

Veal calf, hog and lamb prices were held steady.

Slaughter cattle 2,694; Choice steers 29-29.50, with sales up to 30.50; goods 27.50-28.50; mediums 24.50-27; commons 20-24; choice heifers 26.50-27.50, with sales to 28.50; goods 24-25; mediums 21-23.50; commons 17-20.50; choice fed yearlings 28-29, with odd tops to 31; good fed yearlings 25-27.50; good cows 17-18, with sales to 18.50; mediums 16-17; commons 15-16; canners and cutters 11-15; good heavy bologna bulls 19-20; commons and medium light bulls 15-18.50.

Replacement cattle 700: Good light stockers 25-28; mediums and commons 21-24.

Calves 387: Choice veal [illegible]-32; [illegible] 29-31; medium [illegible]; commons 20-24; boners 16-19.

Hogs 566: Grade A 28.25-23.50; heavy sows 22.40

Sheep and lambs 107: Good handyweight lambs $20 per hundredweight; bucks discounted at $1.00 per hundredweight; good heavy lambs discounted at $3.00 per hundredweight; sheep 3-10.

PRODUCE MARKET

TORONTO (CP) — Churning cream and butter print prices were today reported unchanged.

The egg market was firm with offerings inadequate for a fair demand.

Country dealers are quoted by the federal department of agriculture on Canada grade eggs, delivered Toronto, in fibre cases: A large 42; A medium 36; A small 28; B and C grades no market.

Butter prices: Canada first grade: Ontario tenderable 51-52; non-tenderable 49¾-50, in light trading: western 50¼ (nominal).

DOLLAR RATE

MONTREAL (CP)—The U.S. dollar was at a premium of 7 11-16 per cent in terms of Canadian funds, the Bank of Montreal reported near noon today. Tuesday the noon rate was $1.07 23-32.

Pound sterling stood at $3.01 11-16, down 1-16.

SECT CHILDREN

(Continued From Page 1)

four-acre farm of Ernie Eadie after a ferry crossing of the Columbia River. Eadie offered his fields to the Freedomites after they tried unsuccessfully to rent the nearby Kinnaird municipal camping ground.

The Doukhobors plan to continue their journey in cars after marching through Grand Forks, arriving in Agassiz, 70 miles east of Vancouver, Thursday night.

RCMP officers patrolled the half-mile-long procession Tuesday to maintain order and keep the road clear while the Freedomites moved along the southern trans-provincial highway at about one mile an hour.

Near Brilliant the Freedomite marchers stopped at the tomb of Peter (The Lordly) Verigin, former spiritual leader of the entire Doukhobor community who was killed in a mysterious blast aboard a train in 1924. However, a group of 12 orthodox Doukhobors stood guard and refused to permit the chanting, praying Freedomites to enter the fenced-in tomb area.

Verigin's tomb has been bombed nine times in recent years.

At Agassiz, municipal officials said sanitation bylaws would be enforced to prevent the Freedomites from setting up a shack town near Mountain Prison.

But at Nelson, B.C., a few miles from Krestova, city officials wished the Freedomites a bon voyage and hoped that they would make it to Agassiz.

"We feel we would like to help them on their way," Nelson Mayor Tom Shorthouse said. "It's a pitiful sight in a way to see them on the road . . . but I'm sure it's just a big bluff and they'l be back before long."

Freedomites have been blamed for terrorizing the Nelson area for years with bombings, arson and other acts. Most of the more than 100 Freedomite men at Mountain Prison are serving terms up to 28 years for terrorism.

"They've done so much harm in this area, we're all disgusted," said an official of the Nelson Chamber of Commerce.

Sight-seeing motorists, many with cameras, lined up along the highway watching the marchers.

At the head of the cavalcade for part of the march was bearded Pete Slastukin, 79 wearing only shorts and rubber sandals while he pushed a two-wheel cart carrying clothing and food for the trip.

Behind him two babushka-wearing women carried a banner which quoted in part Canada's Bill of Rights.

Further back in the procession, Molly Popoff, 75, lay crippled and semi-conscious in a wooden farm cart pulled by other sect members.

"If we left her behind she would die. Her chances are no worse if she is with us," said one of the women pulling the cart.

At Mountain Prison, officials said the Freedomite terrorists are unaware of the march because they have no access to newspapers, radio or television."

ABOARD HOMEMADE BOAT — Ira Burleson, 73, a former trapper, gets ready to drop anchor from his homemade fishboat at Nanaimo, B.C. Mr. Burleson built the vessel, Little Beaver, last winter without blueprints, using only instructions from a ship-building book. (CP Photo).

Trapper's Voyage Marked By Trouble From Beginning

NANAIMO, B.C. (CP) — Ira Burleson, 73-year-old trapper and ranch hand who now wants to be a fisherman, has arrived in this Vancouver Island port after a voyage that was marked by trouble from beginning to end.

Mr. Burleson, who saved $300 in three months working on a ranch in the Cariboo country near Williams Lake, settled at Pitt Meadows near Vancouver and decided to build a fishing boat.

He worked on it last winter. "I had no blueprint, only a woodenship building book."

Skipper Burleson's troubles started when he moved his odd-looking vessel into the Fraser River and headed for the Gulf of Georgia fishing grounds.

First, he hit a railway bridge after constant tooting of Little Beaver's faint whistle failed to attract the attention of the bridge attendant.

Then the vessel drifted for a few miles after its nylon clothesline rudder cable and steel smokestack blade rudder broke.

A new rudder and another nylon clothesline were acquired and Little Beaver left New Westminster continuing down the fast-flowing Fraser River.

The copper cooling tubes fell in the river, causing the engine to overheat. Mr. Burleson beached Little Beaver, headed back to New Westminster, pawned his camera for $5, bought equipment for the vessel and managed to get to Steveson near the mouth of the Fraser.

There the boat was beached, caulked and refloated.

On the first day at sea Little Beaver went five miles off course. This was corrected but she then got stuck in False Pass in the Gulf Islands while travelling through a small channel.

Finally she chugged into Nanaimo.

Now, he says, he's looking for a wife—"some widow near middle age."

Russian Diplomat Discusses Enormous Progress of U.S.S.R. At Rotary Club Meeting

CAMPBELLFORD — Mr. A. Ivanstov of the Russian Embassy in Canada, was guest of the Campbellford Rotary Club at their regular meeting this week. He spoke of the Union of Socialist Soviet Republics and the relationship of the U.S.S.R. with Canada, pointing out the cultural relations ries. He stressed the fact that what is apparent in this field could extend to differences in the political set-up of nations. He spoke of the artists and musicians from Russia coming here and Canadian performers being welcomed to his country and of the annual visits of Canadian scientists to Russia

"To many," said the speaker, "Russia is a country of mystery and forbidding. In reality, Canada is much like Siberia, a fact which is in direct contrast to the popular Hollywood or newspaper version of the country."

ENORMOUS PROGRESS

He stressed the enormous progress in the U.S.S.R. since the revolution 45 years ago, following which Russia became a Socialist State. He said that the country in this short time had progressed from a backward country to one with a relatively high standard of living. He predicted that by 1970 the U.S.S.R. will have the highest living standards in the world and that production in all fields will outstrip that of the United States. In addition to the increase in the benefits to the common man, he will be required to work less hours.

SOCIALIST STATE

He pointed out that Russia is now a Socialist State wherein people receive benefits according to their wants. He said that despite 13 years of war, Russian economy in the past 45 years as a Socialist State had reduced hours of work from veritable slavery to 40 hours a week. In ten years he predicted a six or seven hour work day.

From the political angle, he stressed the need for peaceful co-existence. This does not, in his opinion, mean that there will be no problems. It means they will be solved peacefully and with understanding. He advocated free trade between Canada and Russia — a relationship which will benefit both nations.

FOREIGN TRADE INCREASE

Russia's volume of foreign trade had, he said, been multiplied by ten since 1948. He said that Russian - Canadian relationships should not be anything but friendly, a condition which would not be detrimental to any other country, but beneficial to both.

Following the talk, Mr. Ivanstov answered many questions. In response to one question, he said that the trade unions do the work done here by Rotary, but he felt that in time Rotary might be allowed in Russia. He said that his mother goes to church in Russia, but inferred that most people do not.

PEOPLE BUILT WALL

He said the Berlin wall was not built by Russians but by the people of Berlin, West Berlin, being considerably more prosperous, the government of the Communist portion raised the wall to keep the people, many of whom had received free education in the East, from going over to the more prosperous part.

The speaker was introduced by past president Hector MacMillan and thanked by Wib Kingston.

GUERRILLAS SAY

(Continued From Page 1)

sional government without wilaya 4 interference but gave up its demand for immediate dissolution of the wilaya command.

The regular army was not to enter Algiers for the time being. Order was to be maintained in the city by police and the pro-Ben Bella commandos of former terrorist chief Yacef Saadi.

Saadi's men held the Casbah, the overcrowded old Moslem quarter in the heart of the city, as a Ben Bella enclave throughout the wilaya rebellion. The guerrilla troops made two unsuccessful attempts to root them out. More than 150 persons were killed or wounded when the commandos fought them off.

HOLD PERIMETER

The regular army held a wide perimeter 70 to 100 miles west and south of Algiers. Its four-day advance from the Oran area with several thousand men and heavy artillery caused fewer than 10 killed and 100 wounded, mostly in its own ranks.

The regular forces were instructed to hold their fire as much as possible, and the heaviest fighting took place in the Algiers Casbah.

Generally the guerrillas' resistance was brief and ineffective. The army's advance also was aided by widespread public desire for peace after more than seven years of war against the French.

The political bureau was expected to set a new date for national elections, already postponed five times.

No Fatalities In 4 Counties Over Holiday

Ontario Provincial Police at No. 9 District Headquarters here were happy to announce this morning that there were no fatalities and no serious injuries throughout the four counties over the holiday weekend.

Inspector A. McDougall said he and his staff appreciate the co-operation of every driver for making it a safe weekend.

No. 9 District Headquarters takes in Hastings County, Prince Edward County, Lennox and Addington and Frontenac.

Every available officer remained on duty over the holiday to ensure a safe weekend for motorists travelling in the Bay of Quinte district.

A full staff remained on duty from Friday evening throughout Monday evening. All reports indicated that traffic, at the heaviest point, flowed smoothly through the Quinte area.

Picton News

Blood Donors' Clinic Set For October 1

PICTON — Plans are being completed for the Red Cross Blood Donors' clinic to be held in Picton armories, Monday, October 1. It will again be sponsored by the Women's Auxiliary of Prince Edward County Memorial Hospital of which Mrs. Andrew Clarke is president.

Mrs. Harry Slaven is chairlady of the Blood Donors' committee, with Mrs. Ted Armand co-chairlady; Mrs. L. F. Charters, secretary; Mrs. Armand, clinic convener; Mrs. Lewis Duncan, social convener; Mrs. M. Hagerman, chairlady for donors enrollment with Mrs. F. Chapman, Mrs. Clifford Grant and Mrs. Ron Thomson committee for appointments. Drs. F. Murphy, Lionel Dockrill and Leroy Hall will be medical assistants to Red Cross technicians. Don Robertson and Phil Dodds are in charge of publicity.

$1,200 Damage In Collision At Intersection

PICTON — Damage estimated at $1,200 resulted when two cars collided at the Paul and Princess Streets intersection, while two persons required medical attention.

A 1962 model car owned by Lawrence Roblin, Picton, had $700 damage to the left front fender and side. He was driving north on Paul. The second car, driven by Wayne Colbourne of 7 Elizabeth Street, Picton, was going east on Princess. He has been charged with failing to stop at an intersection. Miss Judy Yarrow, 15, 73 Union St., suffered a bruised back but was not hospitalized. Mrs. Donald Moore, 18, of Petawawa, had a bruised left knee and shock and spent overnight in hospital. They were passengers in the Colbourne car.

Enrolment Will Be Over 1,000

PICTON — Prince Edward Collegiate opened Tuesday with an enrolment of more than one thousand and a considerable number more are expected by the end of the week.

There are 45 teachers, three on office staff, four in cafeteria and five on maintenance.

(Advertisement)

"Hitting The Brakes" May Kill You!

So you think you know how to drive! Do you know the 8 deadly highway emergencies? In September Reader's Digest find out how — too often — your instinctive desire to hit the brakes may cost you your life. But you can learn how to come safely out of a highway accident... take the safe-driving quiz in Reader's Digest and find out how to stay alive. Get your copy today . . . 37 articles of lasting interest on sale now.

Competitive Prices Plus Personal Service

I.D.A. Rx DRUG STORES

Special Values and Reminders This Week!

Money-Saving SPECIALS

VITA-DIET Btles. of 90 tables. Reg. 2.98 each 2/4.99
IDAVITES 100's, Reg. 4.95 ..... 3/11.88
COLGATE Dental Cream Reg. 98c 89c
FLORIENT Air Deodorant Reg. 1.69 ..... 1.39
STOPETTE Roll-On Deodorant Reg. 98c 79c
STRIPE Tooth Paste Reg. 98c 78c
LISTERINE Tooth Paste [illegible] 99c
LUSTRE-CREME Reg. 2.50 ..... 1.98

Start School RIGHT WITH [illegible]

ESQUIRE BOOT POLISH 29c
Finishing Touch Nail Polish Dryer 1.25
KLEENEX 200's 19c, 2 for 37c, 400's 32c, 2 for 63c
Man's ..... 2 for 65c
SCRIPTO $1.00 Pen and 59c Refill 98c
SPRAY NET 79c, 98c, 1.39
THERMOS, wide mouth 2.79, 3.69, 4.25
NORTH-RITE "98" PEN 98c

DISCOUNT PRICES

ANACIN Reg. 98c 79c
CARTER'S Little Liver Pills Reg. 85c 89c
CREST Tooth Paste Reg. 1.05 ..... 89c
ENO FRUIT SALT Reg. 1.19 ..... 99c
NOXZEMA Skin Cream Reg. 1.89 ..... 1.49
PALMOLIVE Shave Cream Reg. 69c 59c
PHILLIP'S Milk of Magnesia Reg. 79c 59c
RESDAN Reg. 1.50 ..... 1.29
SILVIKRIN Liquid Shampoo Reg. 1.29 ..... 89c
TONI Home Permanent Reg. 2.00 ..... 1.49

DUFF'S Dial WO 8-7928 | GEEN'S Dial WO 2-4551 | DOLAN'S Dial WO 2-3406
LATTIMER'S Dial WO 8-5549 | SCHRYVER'S Dial WO 8-9123

RE-OPENING
GAIL CHAPMAN STUDIO OF DANCE
TAP (3 years & up) BALLET (Cecchetti) BATON (NBTA: CYA NBTA)
ACROBATIC JAZZ
STUDIO — 46 CRESTVIEW AVE.
WO 2-0528 or WO 2-6368

SEED HAY AND PASTURE MIXTURES NOW

EARLY FALL ESTABLISHMENT OF GRASSES AND MOST LEGUMES IS A HIGHLY RECOMMENDED PRACTICE. GOOD MOISTURE SUPPLY FROM RECENT RAINS MAKES THIS FALL AN EXCELLENT TIME TO GET THIS WORK DONE AND AVOID POSSIBLE DELAYS FROM BACKWARD WEATHER NEXT SPRING.

Call in or Phone WO 8-5533 For a Copy of Our
FALL PLANTING LIST
OF CLOVERS, GRASSES, MIXTURES, FALL WHEAT AND TETRA PETKUS RYE.

Bishop Seeds
81 Station St. Belleville WO 8-5533

Orchard Bounty

by Mary Moore

Jams and jellies are easily made by modern methods. Young and inexperienced cooks can have that emancipated feeling of the good provider and their kitchens can be filled with the aroma of old-fashioned preserving.

Just choose your fruit.

TUESDAY

Dinner Menu

Meat Balls in Tomato Sauce on Spaghetti; Grated Parmesan; Light and Dark Green Salad with Garlic French Dressing; Neapolitan Ice Cream and Vanilla Wafers or Nesselrode Pudding; Tea.

PEACH CONSERVE:

4 cups prepared peaches (about 2 quarts) fully ripe peaches. Measure 4 cups into a very large saucepan. Add the almonds, raisins, lemon juice and the cinnamon, and certo crystals to fruit in saucepan. Mix well. Place over high heat and stir until mixture comes to a hard boil. At once stir in sugar. Bring to a full rolling boil and boil hard 1 minute, stirring constantly. Remove from heat and skim off foam with metal spoon. Then stir and skim by turns for 5 minutes to cool slightly, to prevent floating fruit. Pour into sterile glasses. Cover at once with ¼" of hot paraffin, adding second coat when first is cool.

PEACH AND PLUM JELLY:

3½ cups juice (about 1½ quarts ripe peaches and 1 quart ripe plum), ¼ cup lemon juice (2 lemons), 7 cups (3 lbs.) sugar, 1 bottle liquid fruit pectin (certo).

Pit but do not peel about 1½ quarts fully ripe soft peaches. Crush thoroughly. Crush but do not peel or pit about 1 quart fully ripe plums. Combine fruits. Add ¾ cup water; bring to a boil and simmer, covered, 10 minutes. Place in jelly cloth or bag and let drip overnight. Measure 3½ cups into a very large saucepan. Squeeze and strain the juice from 2 medium-sized lemons. Measure ¼ cup into saucepan with peach and plum juice. Add sugar to juices in saucepan and mix well. Place over high heat and bring to a boil, stirring constantly. At once stir in certo. Then bring to a full rolling boil and boil hard 1 minute, stirring constantly. Remove from heat, skim off foam with metal spoon and pour quickly into sterile glasses. Cover at once with ⅛" hot paraffin, adding second coat when first is cold.

PEACH AND ORANGE CONSERVE (Uncooked fruit):

3 cups prepared fruit (1 orange and about 1½ quarts peaches), 1-3 cup finely chopped walnuts, 3½ cups sugar, 1 box powdered fruit pectin, (certo crystals), ¾ cup water.

Grate the rind from the orange. Section orange, removing membrane and seeds. Grind or chop pulp. Peel and core about 1½ quarts fully ripe pears. Grind or chop very fine. Mix well with orange pulp and rind. Measure 3 cups into large pan or bowl. Add the chopped walnuts. Add sugar to fruit, stir well. Water and certo crystals in a small saucepan. Bring to a boil and boil hard 1 minute, stirring constantly. Add to fruit mixture, stirring to dissolve sugar — about 3 minutes. (There will be some remaining crystals). Ladle quickly into glasses or freezer containers. Cover at once with tight lids or seals. Let stand 24 hours; then store in freezer. If jam will be used within 2 or 3 weeks, it may be stored in refrigerator.

Paula H. — We are invaded by grandparents.

Mrs. L.H. — Our grandchildren are lucky to have us around.

* * *

Paula H. — Tom and I have been married ten years and have 4 children including a 7-month-old baby. It happens that the grandparents, bless all four of them live nearby. This means that one or several of them turn up at our home every day.

While we appreciate having such young, willing and able parents, we lament our lost privacy. Up to two years ago we lived quietly in a small factory-town. But now our home feels like Grand Central Station. We have little to say about who comes and goes. And the children are all spiked up and spoiled.

Why can't they find some other interest in life besides us? If we can't work out some sort of visiting etiquette, there'll be a big blowup with them. Either they'll leave us alone or we'll move to Alaska! . . . . .

* * *

Mrs. L.H. — I'll speak for all four of us. Tom and Paula grew up in this neighborhood and the families are close friends. You'd hear my daughter-in-law's complaint comes as something of a shock.

She was glad to have my husband and me around during her last confinement. Her own parents were upstate visiting their other daughter. And she and Tom have never had to pay a penny for babysitters. They come and go like teenagers, thanks to our help.

We try to make things easy. Paula's mother brings a ready-cooked dinner over every few days. I handle the mending. And the grandpas are drawn to those darling kids like nails to magnets. Naturally they bring along toys and treats, objects the boys to the movies.

That's not spoiling them. It's loving, and how can children get too much love?

* * *

The Council: Grandparents can be one of life's greatest blessings to a child. Often they account for the fine shape in which he emerges from childhood, despite handicaps which might floor the grandparentless.

But too much of anything, however well-meaning, can be oppressive.

What the H.'s, junior and senior, need is a set of "ground rules" for their play between the generations. One round-table session of blunt talk would help, although a trained outsider — someone like the family clergyman or a guidance counselor — ought to be present to sort out the constructive ideas from the lazy, sentimental ones.

Random dropping-in will be stopped. Visits will be spaced and timed, and—to keep excitement and distraction to a minimum — limited to one set of grandparents at a time. The other folks will be reminded that Tom's and Paula's children are not playthings for their private moments. They must care about for other diversions to fill their lives.

Above all, these young parents must be respected, deferred to and recognized as the ones in charge of the children. It is to them that the children, as well as the grandparents, must turn for decisions on family treats, outings, deprivations and adventures.

The excessive hovering around Paula and Tom may have been reaction to the long separation in the early years of the marriage. Then it may have continued because the grandparents considered the young couple inefficient, inept, incapable of handling their responsibilities. And it persists from sheer inertia. Paula not speaking up, Mr. H. not giving up the old pattern of full-time parenting.

Once the best is off, Paula and Tom will thank their lucky stars for the treasure of so much love on tap. And many whose parents have passed on, or are not so interested and available, will envy this pair — and their children — this unusual passport of affection.

CANADIAN FUR

Fur production in the Yukon and Northwest Territories averages about $2,000,000 annually.

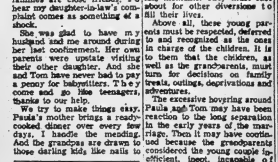

Wife Preservers

Keep medicines handy from the toddler's reach by locking them in a drawer. Now bathroom appliances withhide a set of drawers with one inch for this purpose.

Successful Living

(A Canadian Social Worker Helps with Human Problems)

Romeo Loves Two at Once

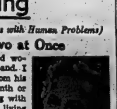

DORIS CLARK

DEAR DORIS—I am a married woman, 38, separated from my husband. I met a man who is also separated from his wife. I went with him about a month or more till he told me he was living with another woman. He left her and is living alone, but after ruling with him over a year, I found out he is still seeing her. He says he can't give up me nor her till he knows which one he wants for good.

Now Doris, he lived with her a year and he has taken me out about a year and a half. Don't you think he should know? I can't share a man I love with another woman.

Last week I went out with another man. Then I told him what was good for him was good for me. He got real angry and got drunk and nasty with me.—DOUBLE STANDARD.

* * *

DEAR DOUBLE— Well, he can't have a harem, and you can't share him. If he says it's double or nothing, tell him it's nothing.

You ask for this kind of gay abandon when you play fast and loose with marriage.

* * *

DEAR DORIS—My problem is my stepson. He is 16 years old. When he was 15 he got a 17-year-old girl pregnant. They wanted to get married and keep their baby. If my husband signs his consent for his son to get married, is he responsible for his debts and for keeping his son's wife and family? If not, pray tell me why they have to sign.

If they decide not to get married and she keeps the baby, will he be expected to support the baby and can her father press charges against the boy or his father?—SICK AT HEART.

* * *

DEAR SICK— Consent does not call for willingness to support.

Then why sign? Because children cannot enter into legal contracts. Since marriage is a single exception, the parent must indicate he knows about it and is in agreement; the child may then marry legally at 16.

The child's father is obligated to contribute to its support. But not the father's father. As for pressing charges, this is unlikely since there is so much mutual consent involved.

A branch of promise situation would be different, involving as it does an admitted engagement and expectation of marriage.

* * *

CONFIDENTIAL TO DOLLY—Just because you quail at leaving all that is familiar, does not mean you are not in love. You are merely facing facts.

Love may not strike like lightning. Ask yourself whether your interests, education, philosophies, are similar. The best love grows out of friendship and mutual interests. If you have this kind, love can weather the storm on a desert island.

* * *

TO CANADIAN MIXED CLUB PRESIDENT— Do your members want just widows? The other clubs like having the men. Ask your one widower if there are other unattached men he would like to bring.

Some people have no card sense. You could have a hilarious time playing other games, which involve puzzles, maybe, or riddles, or guessing song titles. Write to me for the name of a book about it.

* * *

(Doris Clark, Master of Social Work, is a graduate of McGill, Toronto and McMaster universities, and has had broad experience in social work. If you would like help with your problems, write to her in care of this newspaper, enclosing a stamped, self-addressed envelope.)

STRIKING FORMAL GOWN — The famous Paris fashion house of Griffe includes in its fall showing this striking formal gown of pale blue satin in Orlon acrylic fibre and silk. The fabric rounds the hips and gives shape to a softly swirling skirt. Beaded, gold looped fringe at waist and neckline intermingle red, green and silver. (CP Photo).

SPEAKING of MANNERS

PATRICIA LEWIS

MAIL CALL

Question: When we were visiting friends, recently, my three-year-old daughter broke a battery-operated toy stove belonging to their youngster. I offered to get a new one, but the mother said no. When I priced it, I found the stove sells for over $5, which is a little steep for me. I still think I should send something. Do you suppose a less expensive toy would be an acceptable substitute? — Mrs. M.L., Croton, N.Y.

Answer: Since the mother demurred, it might embarrass her if you spent so much money for a toy which was accidentally broken by a youngster. A less expensive toy in another category — a doll, for instance — would be a fair and acceptable gift to send.

Question: I'm 30 years old, have been widowed for two years, and plan to be married in late September. The wedding will be small and informal, and I plan to wear a simple beige silk dress. I don't want to wear a corsage, since the silk is very fine and I'm afraid the pins, plus the weight of the flowers, will damage it. Would it be totally incorrect for me to carry a small floral spray? — Mrs. A.R., Chicago, Ill.

Answer: A traditional bridal bouquet would be out of place, but a few flowers in a color complementary to your dress and in a very simple arrangement would be appropriate. A good florist that specializes in weddings will be able to advise you as to color and design.

Question: When a date asks you where you want to have dinner, should you tell him? I've read a number of charm books. Some advise the direct approach; that the woman should name the restaurant immediately and save the fellow the chore of timidly selecting one he hopes she likes. Others say act coy and let him masterfully pick out the one he wants to go to. From the standpoint of good manners and taste, what would you suggest? — C.K., New Haven, Conn.

Answer: First, try the direct approach, and name three restaurants in various price categories. Then use the coy approach, and let him select the restaurant that best fits his pocketbook. By combining both techniques, you give him the courtesy of a direct answer and the added courtesy of choosing a restaurant he can afford.

ANNOUNCING THE

GRAND OPENING

THE Fair STORES

Cosmetic Department

WE ARE PLEASED TO ANNOUNCE THE OPENING OF A COSMETIC DEPARTMENT TO SERVE MILADY'S EVERY NEED—TREMENDOUS SAVINGS ON BRAND NAME PRODUCTS.

Introductory Savings

ALBERTO VO-5 SHAMPOO — 2 Formulas to Choose — REGULAR $1.00 — 7-OZ. SIZE — SAVE AT 79¢

NOXZEMA SKIN CREAM — FOR THE WOMEN WHO CARE — REGULAR 33¢ — SMALL — SAVE AT 27¢

OLD SPICE AFTER SHAVE — SMOOTH AND COOLING — REGULAR $1.00 — SAVE AT 89¢

ALBERTO VO-5 HAIR SPRAY — REG. DRY & OILY HAIR — REGULAR SIZE — 7-oz. size — 1.59

LADY PATRICIA HAIR SPRAY — SAVE ON PURSE SIZE — REGULAR 44c. SMALL — 37¢

YOUR PROFIT SHARING STORE IN BELLEVILLE — FAMILY FAIR BELLEVILLE PLAZA

Satisfaction Guaranteed — or Your Money Cheerfully Refunded

BLACK'S OUTSTANDING

"BEEF SALE"

CHOICE QUALITY (Boneless) ROUND STEAKS or ROASTS 69¢ lb

WELL TRIMMED JUICY (BLADE BONE REMOVED) BLADE or SHORT RIB ROAST lb. 49¢

CANADA'S FINEST Prime Rib or Cross Cut Short Rib ROASTS 59¢ lb

LEAN WELL TRIMMED BRISKET STEW 29¢ lb

BLACK'S FAMOUS CORNED BEEF lb. 59¢

BLACK'S RINDLESS BREAKFAST BACON lb. 69¢

GROUND CHUCK lb. 59¢

FRESHLY GROUND HAMBURG 3 lbs. for $1.

Lean Well-Trimmed Shoulder LAMB CHOPS lb. 49¢

BLACK'S MEAT MARKET 286 FRONT STREET

For the Next 6 Days Only!

The Finest Health Insurance Opportunity Ever Offered To Everyone in Ontario

medicall health insurance plan

Pays your Doctors' Bills from the Very First Visit—Your Surgeons' Fees for all Operations

AVAILABLE

REGARDLESS OF PAST OR PRESENT HEALTH

medicall WILL PAY IN FULL THE CURRENTLY APPROVED FEES NORMALLY CHARGED BY ONTARIO DOCTORS. THE FOLLOWING EXAMPLES ILLUSTRATE THE BROAD RANGE OF PAYMENTS:

- ***DOCTORS' BILLS***—For home, office and hospital—*from the very first visit*—without limit on the number.
- ***SURGICAL OPERATIONS***—as a result of sickness or accident, including anaesthetist's fees. *Here* are some examples of typical payments made:

	Surgeon	Anaesthetist
Wrist Fracture	$ 47.50	$15.00
Appendix	100.00	25.00
Gall Bladder	163.00	35.00
Thyroid	225.00	60.00

- ***PSYCHIATRY***—Up to $25.00 for first visit—$10.00 each visit for 100 additional visits.
- ***DIAGNOSIS***—Including X-Ray and laboratory expense to a limit of $50.00. No limit on X-Ray for fractures and dislocations.
- ***MATERNITY***—Covered after plan in force 8 months, miscarriage after 3 months. *Both husband and wife must enroll.*
- ***ADDITIONAL BENEFITS***—X-Ray tests and treatment. Specialist consultation—one for each injury or sickness.
- ***STANDARD SIX-MONTH WAITING PERIOD*** for removal of tonsils and adenoids.
- ***YOU ARE FULLY COVERED*** for both new and past conditions.
  - (1) *NEW CONDITIONS*—Coverage begins immediately with the effective date of the policy.
  - (2) *PAST CONDITIONS*—Coverage for past conditions (for which you have had treatment or advice *prior* to the date of your policy) begins six months after policy's effective date.

Medicall does not cover War expenses paid by Workmen's Compensation or other Government Authority; conditions not detrimental to health; preventive medicine, for example: vaccination, routine medical exams.

ABSOLUTELY NO AGE LIMIT!

HOW CAN WE DO IT? This health insurance opportunity is based on the same principles as regular group insurance. The group in this case consists of *all Ontario residents who join during the specified enrollment period.* Because of the size of the group, benefits can be more comprehensive than ever before, rates comparable with those of large company groups.

YOU CONTROL YOUR POLICY'S FUTURE

Here's the Guarantee—You need never fear that your policy will be cancelled or that your benefits or premiums will be changed because of the number of times or amounts you collect. Continental *cannot* cancel ANY POLICY unless it cancels ALL POLICIES issued under this special Ontario Plan.

You have the Right to Cancel—Not only can you cancel your policy at any time but, after you receive your policy if you are not 100% satisfied in every way, return it within 10 days and your first month's premium will be immediately refunded.

These Low Monthly Rates Are All You Pay!

1.	2.	3.	4.
Man or woman under 50 years of age	Man or woman 50 years of age or over	One adult (any age) and dependent children.	Both parents (any age) and dependent children*
$3.50 monthly	$5.00 monthly	$10.00 monthly	$13.00 monthly
Each person enrolling must make out a separate enrollment form.	Each person enrolling must make out a separate enrollment form.	Only one enrollment form necessary for each family.	Only one enrollment form necessary for each family. *Under 18 years of age.

FOR YOUR CONVENIENCE, MEDICALL PREMIUMS ARE PAYABLE MONTHLY

ATTENTION SMALL BUSINESS OWNERS

Owners of small businesses, particularly those with too few employees to qualify for group plans, will find this policy the ideal one to cover themselves and the individuals on their staff.

A separate enrollment is required for each member. Policies and monthly payment cards can be sent to you or your employee as desired.

A MESSAGE TO SELF-EMPLOYED PERSONS

Medicall is of particular interest to professional people and sales representatives as it offers the individual the benefits of group insurance at group rates.

One of the 4 plans detailed above will cover your requirements. No company address or association is necessary.

No Age Limit, No Physical Exam, No Health Questions

ENROLLMENT ENDS MIDNIGHT SEPT. 11TH, 1962

YOUR PROTECTION BEGINS ON SEPT. 28TH, 1962

ENROLL TODAY!

Here's All You Do to Join:

1. Fill out enrollment blank and attach cheque or money order for first month's premium.
2. Give them to your own insurance agent or broker or any Continental agent—

Or mail to:

MEDICALL,
Continental Casualty Company,
160 Bloor Street East,
Toronto 5, Ontario.

No more information needed. Continental will send you your Medicall health insurance plan before effective date of September 28th, 1962.

DO IT NOW! Mail this enrollment form to Medicall, Continental Casualty Co., 160 Bloor St. E., Toronto 5, Ont.

(Check One Plan Only)

1 ☐ ENCLOSED IS $3.50
2 ☐ ENCLOSED IS $5.00
3 ☐ ENCLOSED IS $10.00
4 ☐ ENCLOSED IS $13.00

I understand that my coverage will begin Sept. 28th, 1962.

Enclose cheque or money order for first month's premium payable to Continental Casualty Company

ENROLLMENT FORM FOR MEDICALL PLAN WITH CONTINENTAL CASUALTY COMPANY

PLEASE PRINT K-2

POLICY OWNER'S LAST NAME

FIRST NAME AND MIDDLE INITIAL

MAIL IN CARE OF (if applicable)

STREET ADDRESS

CITY PROVINCE

DATE OF BIRTH MONTH DAY YEAR

MALE ☐ FEMALE ☐

NUMBER OF DEPENDENT CHILDREN

SIGNATURE

Give extra enrollment blank to your husband, wife or friend

DO IT NOW! Mail this enrollment form to Medicall, Continental Casualty Co., 160 Bloor St. E., Toronto 5, Ont.

(Check One Plan Only)

1 ☐ ENCLOSED IS $3.50
2 ☐ ENCLOSED IS $5.00
3 ☐ ENCLOSED IS $10.00
4 ☐ ENCLOSED IS $13.00

I understand that my coverage will begin Sept. 28th, 1962.

Enclose cheque or money order for first month's premium payable to Continental Casualty Company

ENROLLMENT FORM FOR MEDICALL PLAN WITH CONTINENTAL CASUALTY COMPANY

PLEASE PRINT K-2

POLICY OWNER'S LAST NAME

FIRST NAME AND MIDDLE INITIAL

MAIL IN CARE OF (if applicable)

STREET ADDRESS

CITY PROVINCE

DATE OF BIRTH MONTH DAY YEAR

MALE ☐ FEMALE ☐

NUMBER OF DEPENDENT CHILDREN

SIGNATURE

Mr. and Mrs. Maurice William Woods are shown signing the register following their marriage in Calvary Temple, Belleville. The bride is the former Miss Doris Pearl Brooks, daughter of Mr. and Mrs. John W. Brooks, of Belleville, and the bridegroom is the son of Mr. and Mrs. William Woods, also of Belleville. (Photo by "Don," of Belleville).

WOODS — BROOKS

A lovely summer wedding was solemnized recently in Calvary Temple, Belleville, by the Rev. Hope Smith, when Doris Pearl Brooks of Belleville, was united in marriage to Maurice William Woods. The bride is the daughter of Mr. and Mrs. John W. Brooks, and the bridegroom the son of Mr. and Mrs. William Woods, also of Belleville.

The wedding music was provided by the Rev. J. Tubby.

Given in marriage by her father, the bride was adorable in her white street-length bridal gown, with white feather hat, white accessories, and carrying a bouquet of long-stemmed roses.

She was attended by Mrs. Gary Reid, of Belleville, who was attractively attired in robin egg blue nylon with matching feather hat, and blue accessories, with corsage of pink roses.

Mr. Gary Reid, of Belleville, attended the bridegroom.

Following the ceremony, a reception was held at the Legion Hall, where the bride's table was appointed in the traditional manner, and centred by a three-tier wedding cake, flanked by white candles in silver holders; the bridal bouquets adding an added nuptial accent.

The bride's mother, wearing powder blue with matching hat, patent leather accessories with white gloves and corsage of red roses, received the guests.

Mr. and Mrs. Woods are residing in Belleville.

SOCIAL and PERSONAL

ENGAGEMENT NOTICE

Mr. and Mrs. Louis Victor Harvey, Belleville, announce the engagement of their only daughter, Eunice Betty Lou, to Mr. Ronald Alexander Miller, son of Mr. and Mrs. Alexander Reid Miller, of Winnipeg, Manitoba. Marriage to take place on Saturday, September, 29, at Albert College Chapel, Belleville, Ontario.

* * *

ENGAGEMENT NOTICE

Mr. and Mrs. J. Lennox Smith wish to announce the engagement of their daughter, Kathryn Ann, to Mr. Lester G. Dutchburn, youngest son of Mr. and Mrs. G. P. Dutchburn, of Paris, Ontario. Marriage to take place, Saturday September 29th in Belleville.

* * *

ENGAGEMENT NOTICE

The engagement is announced of Miss Veronica E. Belanger, daughter of Mrs. Joseph E. Belanger, of Belleville, formerly of Montreal, and the late Mr. Belanger, to Mr. Richard H. Kendrick, son of Mr. and Mrs. Alfred Kendrick, of Belleville formerly of Montreal. Marriage to take place on Saturday, October 6th, at 10 a.m. in the Church of St. Michael the Archangel, Belleville.

* * *

ENGAGEMENT NOTICE

Mr. and Mrs. James Shaw, Strabane, County Tyrone, N. Ireland, announce the engagement of their only daughter, Violet Shaw, Reg. N., to Gary MacKay Ward, son of Mr. and Mrs. Morley Currie Ward, Belleville, Ontario. The marriage will take place at St. Andrew's Presbyterian Church on Saturday, October 6th, at 11 a.m.

* * *

Mr. and Mrs. Reginald Carson, and two boys, of Toronto, Gary and David, were weekend visitors of the Rev. and Mrs. T. F. Townsend.

* * *

Mr. Joseph Pritchard, 29 St. Paul Street, is a patient in the Belleville General Hospital.

* * *

The Rev. and Mrs. T. F. Townsend attended the funeral of Mrs. Martin Rose in Peterborough, on Saturday.

* * *

Mr. and Mrs. Lloyd Townsend, of Kingston, and Mr. and Mrs. James Hill, of Albany, N.Y., were recent guests of the Rev. and Mrs. T. F. Townsend, 19 Hillside.

PIONEER STEWARDESS — Mrs. Jack Amos of Lachine, Que., is on a Trans-Canada Air Lines stewardess cap, a familiar routine for her 34 years as Canada's first airline stewardess, on duty when TCA's first passenger flight, from Vancouver to Seattle, was started in July, 1938. She was also the first woman employed by TCA and the first stewardess training instructor. (CP Photo).

Lachine Woman Canada's First Airline Stewardess

MONTREAL (CP) — Mrs. Jack Amos Grant of suburban Lachine, who actually caused the plane to tilt because she was "too tall for the job," is Canada's first airline stewardess.

Today's planes aren't quite as sensitive as the crude, silver Lockheed 10A she flew when the first Trans-Canada Air Lines passenger flight, from Vancouver to Seattle, was inaugurated in July, 1938.

"Everytime I walked up the aisle they had to trim (adjust the plane's balance)," she recalled in an interview. "They knew by the balance of the plane just what I was doing and where I was."

Mrs. Grant, a slim five-foot-six, was Lucile Garner in those days. She married Jack Grant, president of a water softening firm, after three years with the airlines.

But in that time, she established other firsts. She was the first female employed by TCA and its first stewardess training instructor.

In those days, height wasn't the only consideration for the potential stewardess. She had to weigh less than 125 pounds, possess good looks, good health and 20-20 vision. Also, she had to be a graduate nurse and be inclined towards remaining single.

SON IS FLYER

Restrictions have eased somewhat. A stewardess doesn't have to be a graduate nurse any more and her hours of work are much better.

"We trained the girls as they were hired," Mrs. Grant said. "There were no regular, before-yearly classes as there are today."

She predicted that airlines soon will abandon the job of training girls to special private schools.

Mrs. Grant was assigned to train the first batch of 16 girls TCA hired for stewardess jobs. "It took me weeks just to sift through the applications. There must have been 1,000 at least."

Ladies' Golf Draw

9.00 Mildred Stanton
Vera Fairman
Lilyan Macfarlane

9.07 Barb Michaud
Sara Armstrong
Norma Keith

9.14 Anne Fisher
C. Hopwood-Jones
Betty Bairns

9.21 Win MacKeen
Carrie Mahoney
Mary Haig

9.28 Hazel Pugh
Ana Ryan
Mary Van Dusen

9.35—Elma Hebden
Dolly Diamond
Doris Tvill

9.42 Hilda Dolan
Phyllis Dyble
Dorothy Lunn

9.49 Louise Bulchart
Betty Weymark
Billie Taylor

9.56 Agnes Walker
Jerry Carcellen
Lee Reidel

10.30 Anne Acton
Betty Walmsley
Jean Townson

10.10 Dorothy Creegan
Helen Lewis
Monica MacDonald

10.17 Eva Ketchenson
Muriel Mahood
Mae Anton

Post Entries Accepted.

The girls were trained in everything from grooming to meteorology.

Although she hasn't flown professionally since leaving TCA, the Grant children are carrying on the mother's tradition.

Her daughter Jacqueline, 20, now works for TCA and will begin training to become a stewardess when she becomes old enough.

Her son John, 18, a former air cadet, has his wings and a private flying licence.

Mrs. Grant says it is only because of their ages that Margaret, 16, and Fred, 15, are still grounded.

MARGET'S HAVE MOVED

TO

194 FRONT ST. (Across from their former location)

AND

THURSDAY, SEPT. 6

We've only moved across the street, but you'll find a tremendous difference in our brand new store. It's spacious . . . bright and with every modern convenience to make your shopping easier and more pleasant.

OPENING SPECIAL THURSDAY ONLY

BAN-LON SHORT SLEEVE SWEATERS Reg. $4.98 SPECIAL 3.25

BAN-LON LONG SLEEVE CARDIGANS Reg. $5.98 SPECIAL 4.25

FREE! 1 pair good quality NYLONS To each customer making a purchase. THURS. ONLY

Marget's Ladies Wear
199 FRONT ST., BELLEVILLE - ONT.

NURSES' SPECIAL 1 pair good quality white NYLONS FREE To each customer making a purchase.

Useful Complements

By GRACE THORNCLIFFE

A summer indispensable is the easy - to - wear cardigan sweater-jacket.

This is one of acrylic fiber with a ribbed border and nubby texture. It comes in white, beige or black and should have many uses during the season.

Another useful item is this mid-heel sandal to wear with any type of spectator sports dress. It is of unlined summer suede in golden yellow or white.

Pat Culhane Wins Top Golf Award

Mrs. Pat Culhane won top honors at the Trenton RCAF Golf Club ladies' field day with a loss gross score of 88 over the rugged course.

Mrs. Culhane was chased to the wire by Bay of Quinte's Betty Ingram who carded a low gross of 89 to finish first in the first flight.

Joy Bowerman took low net top award in the first flight with Mae Anton coming home with the "honest golfer" award.

Alex and Betty Ingram distinguished themselves at the Orillia Golf Club's "Mr. and Mrs. Tournament," topping a field of 36 couples to win the tournament and the handsome Strathdee Trophy.

Mr. and Mrs. Ingram carded a 39 and a 41 for the top score of 80.)

Anne Acton and Ena Corke of the Bay of Quinte will take part in the four - ball better-ball tournament being held in Hamilton on Friday.

The two ladies were the only golfers of the country club to qualify.

ANYTIME!
Phone
CENTRAL
RADIO TAXI
WO 2-5353
for
Prompt, Efficient
Taxi Service
ANYWHERE!

DRY CLEANING
SHIRT LAUNDERING
BY
Woodland

Vanessa
FASHION SHOES

SPECIALISTS IN BACK TO COLLEGE SHOES

Shoes *For class and study... street and sports... dates and dances. For your busy college schedule, see our high spirited collection of fashion and sport flats at 5.99, corduroy and canvas running shoes at 2.99 and beautiful little jet heel pumps in smooth leathers, black suede or white satin at 6.99 and 8.99. Freshman to Senior... you can put together a wide shoe wardrobe, right for you, at little cost. Come in... browse and choose.*

Satisfaction guranteed or money refunded.

Vanessa
FASHION SHOES

— ONE LOCATION ONLY —
215 FRONT ST. — Downtown Belleville WO 8-8334
"Air Conditioned for Your Shopping Comfort"

WESTGATE PHARMACY
Open Daily 'till 10 p.m.
WO 2-2052
FREE MOTOR DELIVERY

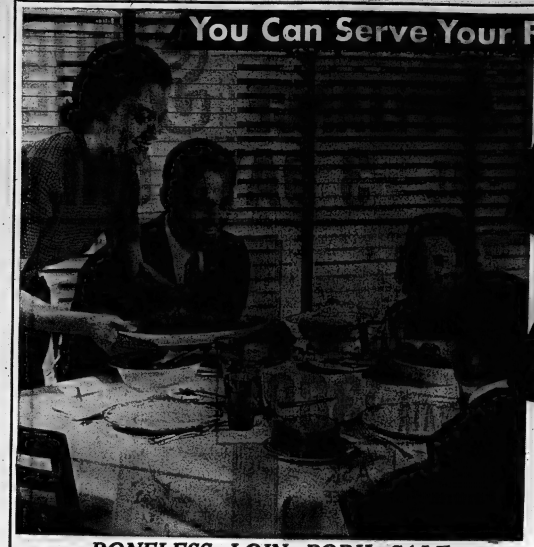

BETTER MEALS at LOWER COST...

Who do you shop for every week? For your family, of course. You want to give them the very best meals possible... the things they like... the things that are good for them... plus a special treat now and then. Try DOMINION for a few weeks. You'll find that your food dollar buys more... so much more that you can serve your family BETTER MEALS AT LOWER COST!

— BONELESS LOIN PORK SALE —

TIED SOLID MEAT
LOIN of PORK END CUTS
8-8¼ LB. AVE.
LB. **75c** SPECIAL

TIED SOLID MEAT
LOIN of PORK CENTRE CUTS
3-3½ LB. AVE.
LB. **85c** SPECIAL

MAPLE LEAF PURE PORK **SAUSAGE** lb. SPECIAL **59c**

SHOPSEY'S 20-OZ. CONTAINER **COLESLAW** lb. SPECIAL **33c**

TENDER, JUICY, WELL TRIMMED **PRIME RIB STEAKS** lb. SPECIAL **85c**

CRUSHED — SLICED — TID BITS **LEE CHOICE PINEAPPLE** 3 19-oz. Tins SPECIAL **69c**

RICHMELLO **SALAD DRESSING** 16-oz. Jar **29c** 32-oz. Jar SPECIAL **55c**

DELMONTE **PINEAPPLE-GRAPEFRUIT Drink** 3 48-oz. Tins SPECIAL **1.00**

FANCY **STOKELY TOMATO JUICE** 4 20-oz. Tins SPECIAL **45c**

LOOSE PACK **GATTUSO STUFFED OLIVES** 12-oz. Jar SPECIAL **29c**

BISCUIT SPECIAL!!
MONTMAGNEY
LEMON CREAM - CHOCOLATE CREAM
CHOCOLATE MALLOWS - MARSHMALLOW BLOSSOMS
4 pkgs. 1.00 SPECIAL

RICHMELLO WHITE **SLICED BREAD** 24-oz. Loaf **20c**

N.B. FLUFFY WHITE COOKERS POTATOES 10-LB. BAG **39c**

Back-To-School Special!
ADOLESCENTS
RUNNING SHOES
REGULAR SELLING 1.39
SPECIAL SIZES 4-9 **89c**

CARNATION EVAPORATED
CANNED MILK
6 16-oz. tins **85c**
SPECIAL

REGULAR **NUCOA MARGARINE** 4 lb. Pkgs. SPECIAL **95c**

RED ROSE ORANGE **PEKOE TEA BAGS** Pkg. of 80 SPECIAL **79c**

5 VARIETY ROBIN HOOD EASY **CAKE MIXES** 9½-oz. Pkgs. SPECIAL **13c**

STUART HOUSE **Chicken Noodle SOUP** Pkg. for 2 SPECIAL **35c**

5 VARIETY PUREX **TOILET TISSUE** 2 2-roll Pkg. SPECIAL **49c**

SUCCESS HEAVY DUTY **LIQUID FLOOR WAX** 48-oz. Tin SPECIAL **99c**

STOCK UP! **SURF Detergent** 7¢ OFF Large Pkg. **35c** 12¢ OFF Giant Pkg. **67c**

BETTY CROCKER **PIE CRUST MIX** 2 11-oz. Pkg. SPECIAL **69c**

E. D. SMITH'S **CHERRY PIE FILLER** 2 20-oz. Tins SPECIAL **69c**

MITCHELL FANCY **APPLESAUCE** 2 20-oz. Tins SPECIAL **39c**

ONTARIO NO. 1
CORN-ON-COB
DOZEN LARGE EARS **39c**

ONTARIO NO. 1 **CAULIFLOWER** Each SPECIAL **23c**

ONTARIO FANCY **McINTOSH APPLES** 6-Qt. Basket SPECIAL **89c**

ONTARIO SMALL **COOKING ONIONS** 10-Lb. Bag SPECIAL **49c**

ONTARIO NO. 1 **NEW CARROTS** 2 2-lb. Bags SPECIAL **23c**

Values effective in Belleville until Closing Time 6.00 p.m., Sept. 8th.
25 VICTORIA AVENUE
HERCHIMER AND BRIDGE STREETS
SHOPPING PLAZA

DOMINION

HURRY . . . HURRY . . . HURRY . . .

GENERAL ELECTRIC FALL APPLIANCE SALE

3 DAYS ONLY —THUR. - FRI. - SAT.— 3 DAYS ONLY

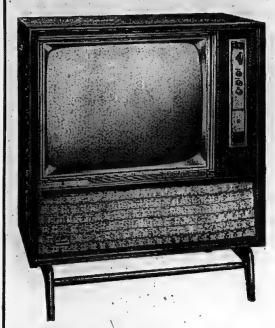

BUDGET TERMS MAY BE ARRANGED

GENERAL ELECTRIC MODEL 36T17

CONSOLE TELEVISION

- Dual Speakers
- Tone Control
- Phono Outlet
- Transformer-Powered Chassis

3-DAY SPECIAL . . $229.95

3-DAY SPECIAL
PAIR $389.95

ASK TO SEE A DEMONSTRATION

GENERAL ELECTRIC Model 56W21

AUTOMATIC WASHER

- Big 18 lb. capacity
- Filter-Flo washing system
- Water saver for small loads
- Wash and rinse water selection
- Sloping design top
- Automatic load balancing

EASY TERMS ARRANGED

GENERAL ELECTRIC Model 52D21

CLOTHES DRYER

- Dry cycle up to 140 minutes
- Safety re-start switch
- Variable heat selector — High, Medium, Low
- Magnetic door latch
- Fine metal screen lint trap
- Full wash load capacity

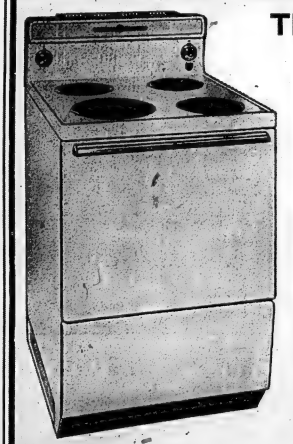

TERRIFIC VALUE!

GENERAL ELECTRIC Model TJA 203

ELECTRIC RANGE

- 24" size — feature packed
- Automatic push-button controls
- 4 Calrod high-speed surface elements
- Extra large oven

GENERAL ELECTRIC Model 101L23

REFRIGERATOR

- 10 cu. ft. of roomy storage
- Dial Defrost
- Swing-out porcelain vegetable crisper
- Butter keeper and egg rack
- Three full width shelves

3-DAY SPECIAL
PAIR $319.95
EVEN LESS WITH TRADE

GENERAL ELECTRIC

UPRIGHT FREEZER

- 430 lbs. frozen food capacity
- Bookshelf door holds more than 50 standard food packages
- 5 year warranty of freezer
- 3 year food spoilage warranty
- Famous G.E. sealed unit.

3-DAY SPECIAL
$249.95

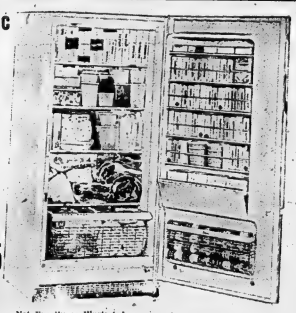

Not Exactly as Illustrated

MANY MORE SPECIAL BUYS

TO CHOOSE FROM

TAKE ADVANTAGE OF OUR

EASY TIME PAYMENT PLAN

CHOWN LIMITED

ENGLISH CHINA GIFTS

HARDWARE
Est. 1845
BELLEVILLE PLAZA PHONE WO 8-6777

SPORTING GOODS ELECTRICAL SUPPLIES

Mr., Mrs. Edwin Warren Mark Silver Anniversary

Mr. and Mrs. Edwin Warren, Front St. W., Stirling were "at home" to their friends and relatives on the occasion of their twenty-fifth wedding anniversary on Saturday last from 3 to 5 and 8 to 10 p.m.

Mrs. Warren, the former Jessie Dickson, is the daughter of the late Mr. and Mrs. D. Dickson, Frankford, and Mr. Warren, the son of the late Mr. and Mrs. James Warren of Harold R.R. 1. They were married at Frankford - United Church by the Rev. J. F. Lane and have four daughters, Misses Wendy, Fairlie, Mary Ellen, and Marion, all at home.

In addition to the large number of friends who called to extend best wishes, the bride and bridegroom of yesteryear were the recipients of many cards, gifts and congratulatory messages including a telephone call from Mrs. Peter Robertson, Alberni, B.C., a sister of Mrs. Warren.

The dining room and living rooms were decorated with fall flowers, while the tea table was appointed with white cutwork cloth, silver tea services and silver candelabra. A three-tiered wedding cake also occupied a prominent place.

Those pouring tea were: Mrs. Fred Charlesworth and Mrs. Walter Morrow, of Frankford; Mrs. Walter Warren and Mrs. Harry Morrow, and Mrs. C. I. Hatton, Stirling; Mrs. Ralph Locke and Mrs. W. Kingston, Campbellford; Mrs. J. L. Good, Mrs. E. - Luery, Mrs. W. T. Elliott, Mrs. P. J. Hommersen, Stirling; Mrs. Albert Warren, Kingston; Mrs. William Warren, Harrowsmith; Mrs. Roy Brickman, Foxboro.

Those serving were: Mrs. Carl Potter, Mrs. Marvyn Scott, Mrs. Robert Luery, Mrs. William Warren, Mrs. Robert Bastedo, Mrs. Douglas Patterson, Mrs. Murney Johnston, Mrs. Bruce Bell, Mrs. Gilbert Finkle, Misses Fairlie, Mary Ellen and Wendy Warren, and Mrs. Reginald Skinner, of Mrs. R. S. Gibson and Mrs. Robert Johnson, Belleville; Mrs. Hampton Dickson and Miss Carole Dickson, Hamilton.

Wife Preservers

Adhesive-tape marks come off easily with a dab of non-flammable cleaning fluid.

SAVE 10% in LIPSONS

EARLY BIRD LAY-A-WAY SALE

Buy now at Pre-Season Prices and SAVE 10% for buying during Lipson's big lay-away Sale! All it requires is a small deposit to hold your selection until wanted. Outfit the entire family with warm weather-wise apparel for Cold Months ahead . . . AT THE LOWEST PRICES IN TOWN! 10% discount good for only 3 days . . . September 6-7-8!

3 DAYS ONLY! SEPT. 6-7-8th

Warm-as-Toast
PRAM SETS
In weather-wise nylons . . . quilted lined with attached hood . . . single and double zippers. Pink or blue. Priced
6.88 to 10.88

Kiddies' 1-Piece
SNOWSUITS
For warmth without weight . . . water repellent nylons . . . quilted lined with attached hoods . . . full length zipper closure. Big color choice. 1 to 6x. Priced
6.88 to 9.88

Women's Simulated
LAMB COATS
Of Miracuri fabric . . . looks like real fur . . . yet priced much, much less! Full length or stroller style . . . in rich black . . . fur or fur fabric collars. 12 to 44. Priced
29.95 to 69.50

Women's Simulated
FUR JACKETS
Rich looking simulated Persian lamb type fabric . . . in grey or luxurious black . . . self or real fur collars. Popular length. Sizes 10 to 20. Priced
39.50 to 44.50

Women's New
Woollen Coats
Luxury quality woollens . . . with self collars or simulated fur fabric. In rich Fall shades and black . . . beautifully lined. 10 to 24½. Priced
19.95 to 29.95

Girls' 2-Piece
SKI SUITS
In weather wise nylons . . . with warm quilted linings. Wide style and color choice . . . with attached hoods . . . contrasting ski pant. 7 to 14. Priced
15.88

Kiddies' 2-Piece
SKI SUITS
Warm woollen and nylon ski suits . . . in smart two-piece style with attached hoods. A terrific style and color selection . . . for kiddies 4 to 6x. Prices from
9.88 to 13.88

Girls' Smart
WOOL COATS
In luxurious woollen fabrics . . . some plain some in handsome patterns. Quilted lined . . . with fur fabric collar. A wealth of colors . . . rich and new for this season. 7 to 14. Each
12.88 to 19.88

Girls' Smart
KAR COATS
Warmth without weight in these good looking kar coats . . . and you may choose from laminates, nylons or corded cottons. Wonderful style choice . . . in fashionable new colors. Sizes 7 to 14. Each
6.88 to 8.88

Teens' New
Woollen COATS
Swish styles for the teenager . . . in luxury quality woollens . . . richly lined and some with warm quilted linings. High fashion shades, too . . . sizes 9 to 18. Each
19.95 to 24.50

Teens' Handsome
KAR COATS
Not only good looking, but the ultimate in comfort as well in corded cottons, with quilted lining . . . some with hooded collar some with detachable hods. New shades. Sizes 10T to 14T.
10.95

Women's New
KAR COATS
Smart, casual styles . . . in velvety - soft suedines, in warmth without weight laminates. Short and ¾ length affairs . . . in very latest colors. Quilted lined, too. Sizes 10 to 20. Each
14.88 to 32.50

Boys' Warm
DUFFLE COATS
Choice includes the warm woollen coat . . . laminated or in weather wise nylons. Quilted lined every one . . . with attached or detachable hood. 8 to 16 years. Each
7.88 to 11.88

Men's Cold Weather
COATS
Choice includes parka coats, duffle coats . . . and suburban coats. . . . in laminates, nylons, cotton or woollens. Comfort plus . . . good looks, in the latest styles and colors. 36 to 46. Priced
12.88 to 24.50

Choose Early!

Lipson's STORES LIMITED (1958)

"Where Fashion Costs You Less"

DISCOUNT Savings

Take Your Savings in CASH!

RED & WHITE

BEST BUY! YOU SAVE 24c
GIANT SURF 18c Off pkg. **63c**

FEATURE! YOU SAVE 15c — 15-OZ. TINS
YORK PEAS 6 for **99c**

FEATURE! YOU SAVE 25c
CHOICE QUALITY CRUSHED — 20-OZ. TINS
PINEAPPLE 5 for $1.

BEST BUY! SAVE 11c
AYLMER
TOMATO SOUP 8 for **89c**

BEST BUY! SAVE 14c
MAPLE LEAF
CHEESE SLICES
lb. pkg. **49c**

BEST BUY! SAVE 4c
CROWN
CORN SYRUP
1½-lb. btl. **27c**

BEST BUY! SAVE 7c
NABISCO
SHREDDED WHEAT
2 12-oz. pkgs. **39c**

BEST BUY! SAVE 6c
RED ROSE
TEA BAGS
pkg. of 60's **79c**

Frozen Food Features!

SUPREME BRAND
FANCY
GREEN PEAS
2-lb. Economy Poly Bags
49c

SUPREME BRAND
French Fries
2-lb. Economy Poly Bags
55c

BEST BUY! SAVE 30c
FACIAL TISSUE
KLEENEX
Chubby or Regular
7 PKGS. **1.00**

AUNT MARY'S
SLICED
BREAD
loaf **20c**

DISCOUNT PRICES!
RED & WHITE ANNUAL LAMB SALE!
CHOICE PLUMP MEATY FOR FRYING
LEG 'O' LAMB 49c lb
CUT THICK FOR BROILING — MEATY TASTY
LOIN LAMB CHOPS 59c lb
3 TASTY MEALS IN ONE — ROAST - FRY - STEW
LAMB-IN-A-BASKET 29c lb

SUNSHINE FRESH!!
Fruits & Vegetables

ONTARIO NO. 1
YELLOW ONIONS 10-lb. bag **45c**
NEW BRUNSWICK NO. 1's
POTATOES 50-lb. **1.25**
SNOW WHITE No. 1's
CAULIFLOWER each **29c**
SOMETHING SPECIAL!
Brussels SPROUTS qt. box **29c**

NEW!
NON-RUN
NYLONS
RUN-PROOF
MICRO-MESH
pair **99c**

CHIFFON CAKE
Reg. 39c **35c**

BUCKLEY'S RED & WHITE

113 VICTORIA AVE. — DIAL WO 2-6122

NOW! NEW SPEEDY STAMP

MERCHANTABLE VALUE 10 MILLS

BIG LUCKY GREEN TEN

REDEEMABLE AT ANY TIME

FILL EACH PAGE OF YOUR LUCKY GREEN STAMP SAVER BOOK OR 3 30 REGULAR SIZE LUCKY GREEN STAMPS NEW SPEEDY LARGE LUCKY GREEN STAMPS

DO NOT mix regular size and SPEEDY LARGE Stamps on any one page! Paste only Lucky Green Stamps — regular size or *Speedy Large* — on each page of your Saver Book, in spaces indicated. You may fill one page with 30 regular size Lucky Green Stamps and the next with 3 *Speedy Large* Lucky Green Stamps, but do not mix the two sizes on any one page.

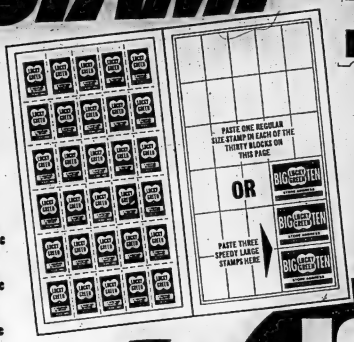

Equal in value to *TEN* regular stamps.

Ten times easier

PRICES EFFECTIVE SEPT. 5, 6, 7, 8.

Extra 1025 LUCKY GREEN STAMPS

WITH COUPON PURCHASES IN THIS ADVERTISEMENT

SPECIAL! FANCY ASSORTED
AYLMER PEAS 3 10 FL. OZ. TINS 41¢

SPECIAL! With Cheese & Tomato Sauce
LIBBY'S SPAGHETTI 2 11 FL. OZ. TINS 31¢

SPECIAL! TURKEY - CHICKEN
CLARK'S STEW 2 15-OZ. TINS 67¢

SPECIAL!
SALADA TEA BAGS PKG. OF 64 79¢

SPECIAL! WITH AMMONIA
AJAX LIQUID CLEANER 33 FL. OZ. BTL. 79¢

SPECIAL! 18¢ off Regular Price
BLUE SURF GIANT PKG. 61¢

SPECIAL! SNOW FLAKE FROZEN
French Fried Potato Puffs 2 9-OZ. PKGS. 43¢

SPECIAL! PINK OR WHITE FROZEN
Picnic Lemonade 2 12 FL. OZ. TINS 37¢

SPECIAL! HOSTESS
Oatmeal Cookies 1-LB. CELLO BAG 29¢

SPECIAL! HOSTESS
Sultana Squares 10 OZ. PKG. 33¢

SPECIAL! LEAN, SOLID MEAT
BONELESS PORK LOIN ROASTS LB. 69¢

SPECIAL! MEATY
PORK SIDE SPARE RIBS LB. 59¢

SPECIAL! LOBLAWS PURE PORK
COUNTRYSTYLE SAUSAGE LB. 55¢

SPECIAL! PLAIN OR BREADED
CHOPPED VEAL STEAKETTES LB. 55¢

SPECIAL! See Coupon for 25 Extra Lucky Green Stamps
SHOPSY'S SLICED BOLOGNA 12-OZ. PKG. 41¢

• FRESH FROZEN FISH — PAN READY •

SPECIAL!
CHOICE HADDOCK FILLETS 1-LB. PKG. 39¢

FRESH FRUIT REFRESHES!

THE FINEST FOR LUSCIOUS FLAVOUR! NEW CROP! CRISP, CRUNCHY BERRIES!
TOKAY GRAPES 2 POUNDS. 29¢

TOP QUALITY! VITAMIN PACKED! FULL OF FLAVOUR! VALENCIA
ORANGES LARGE SIZE DOZEN 59¢ MEDIUM SIZE DOZEN 49¢

GARDEN FRESH! ONTARIO GROWN! MILD, FIRM, FLAVOURFUL!
BRUSSELS SPROUTS 2 LBS. 39¢

CALIFORNIA'S FINEST! NO. 1 GRADE! LUSCIOUS DESSERT FOR THE WHOLE FAMILY! FRESH!
CANTALOUPES LARGE SIZE 36's EACH 25¢

LOBLAWS

EXCEPTIONAL VALUE!
FOLDING WOODEN CHAIRS
SMALL SIZE 2.49
LARGE SIZE 2.89

SPECIAL! LOBLAWS "KITCHEN PRIDE"
CHERRY PIE REGULAR PRICE 49¢ EACH 44¢

JACK and JILL
PEANUT BUTTER 1-LB. JAR 35¢
SEE COUPON FOR EXTRA LUCKY GREEN STAMPS

SPECIAL! HOSTESS
CARNIVAL ASSORTMENT 16-OZ. CELLO BAG 39¢

50 EXTRA STAMPS — With Coupon & Purchase One 14-oz. Aerosol Tin SPRAY STARCH **GLIDE** Z1 Coupon Exp. Sept. 12

50 EXTRA STAMPS — With Coupon & Purchase One 3-lb. Pkg. SKIM MILK POWDER **CRINO** Z2 Coupon Exp. Sept. 12

50 EXTRA STAMPS — With Coupon & Purchase One 15½-lb. Tin PURITAN **BEEF STEW** Z3 Coupon Exp. Sept. 12

50 EXTRA STAMPS — With Coupon & Purchase One 32 fl. oz. Btl. GRAND LIQUID **DETERGENT** Z4 Coupon Exp. Sept. 12

50 EXTRA STAMPS — With Coupon & Purchase One 6-oz. Pkg. FRENCH'S POTATO **PANCAKE MIX** Z5 Coupon Exp. Sept. 12

25 EXTRA STAMPS — With Coupon & Purchase One 16 fl. oz. Jar HEINZ BREAD & BUTTER **PICKLES** Z10 Coupon Exp. Sept. 12

25 EXTRA STAMPS — With Coupon & Purchase One Large Tube DENTAL CREAM **PEPSODENT** Z7 Coupon Exp. Sept. 12

25 EXTRA STAMPS — With Coupon & Purchase One 2½-lb. Lge. Pkg. BETTY CROCKER **BISQUICK** Z16 Coupon Exp. Sept. 12

25 EXTRA STAMPS — With Coupon & Purchase One 12 oz. Btl. NELENS CURTIS DRY or LOTION **SHAMPOO** Z9 Coupon Exp. Sept. 12

25 EXTRA STAMPS — With Coupon & Purchase One 1-lb. Jar JACK and JILL **Peanut Butter** Z27 Coupon Exp. Sept. 12

25 EXTRA STAMPS — With Coupon & Purchase Any One Pkg. Quaker or Village Inn **Frozen Dinners** Z11 Coupon Exp. Sept. 12

25 EXTRA STAMPS — With Coupon & Purchase One 14-oz. Btl. E. D. SMITH **KETCHUP** Z12 Coupon Exp. Sept. 12

25 EXTRA STAMPS — With Coupon & Purchase Two 15½-oz. Tins Rich Brown with Pork in Tomato Sauce **CLARK'S BEANS** Z13 Coupon Exp. Sept. 12

25 EXTRA STAMPS — With Coupon & Purchase One 15½-oz. Pkg. BETTY CROCKER BUTTON CREAM **PIE MIX** Z14 Coupon Exp. Sept. 12

25 EXTRA STAMPS — With Coupon & Purchase One 10-oz. Pkg. GENERAL MILLS **CORN FLAKES** Z15 Coupon Exp. Sept. 12

50 EXTRA STAMPS — With Coupon & Purchase One 64 fl. oz. Jug Concentrate Apple Drinks, Orange Drink or Fruit Punch Z6 Coupon Exp. Sept. 12

25 EXTRA STAMPS — With Coupon & Purchase One 12-oz. Tin MAYFAIR **SPICED BEEF** Z17 Coupon Exp. Sept. 12

25 EXTRA STAMPS — With Coupon & Purchase Any One HARD - MEDIUM - SOFT **TEK Tooth Brush** Z18 Coupon Exp. Sept. 12

25 EXTRA STAMPS — With Coupon & Purchase Any One Pkg. Betty Crocker Instant **POTATOES** Z19 Coupon Exp. Sept. 12

25 EXTRA STAMPS — With Coupon & Purchase Three Bars MANY FLOWERS **TOILET SOAP** Z20 Coupon Exp. Sept. 12

25 EXTRA STAMPS — With Coupon & Purchase Two 12 Pad Pkgs. SOAP PADS **BRILLO** Z21 Coupon Exp. Sept. 12

25 EXTRA STAMPS — With Coupon & Purchase Two 30 fl. oz. Tins CLARK'S FANCY **TOMATO JUICE** Z22 Coupon Exp. Sept. 12

25 EXTRA STAMPS — With Coupon & Purchase One 32-oz. Jar BOSKOPSIN LEMON **MARMALADE** Z23 Coupon Exp. Sept. 12

25 EXTRA STAMPS — With Coupon & Purchase Two 9-oz. Jars WEITHOFS WITH PECTIN **STRAWBERRY or RASPBERRY JAM** Z24 Coupon Exp. Sept. 12

25 EXTRA STAMPS — With Coupon & Purchase One 8 fl. oz. Btl. OLD HOMESTEAD **French Dressing** Z25 Coupon Exp. Sept. 12

25 EXTRA STAMPS — With Coupon & Purchase One 8½, 24's Decongestant Tablets **DRISTAN** Z26 Coupon Exp. Sept. 12

25 EXTRA STAMPS — With Coupon & Purchase One 5½-oz. Cello Pkg. JACK'S **CHEESE TWISTS** Z28 Coupon Exp. Sept. 13

25 EXTRA STAMPS — With Coupon & Purchase One 10½-oz. Tin BRASH CLEANER **GILLETT'S** Z29 Coupon Exp. Sept. 12

25 EXTRA STAMPS — With Coupon & Purchase One 12 oz. Btl. HAZEL ALLY **DRISTAN** Z30 Coupon Exp. Sept. 12

25 EXTRA STAMPS — With Coupon & Purchase One 12-oz. Tin Clark's With Tomato Sauce **Spaghetti Dinner** Z31 Coupon Exp. Sept. 12

25 EXTRA STAMPS — With Coupon & Purchase One 12-oz. Pkg. SWIFT'S SLICED **BOLOGNA** Z32 Coupon Exp. Sept. 12

25 EXTRA STAMPS — With Coupon & Purchase Two Heads FRESH **CAULIFLOWER** Z33 Coupon Exp. Sept. 12

25 EXTRA STAMPS — With Coupon & Purchase 6 Quart Basket FRESH **TOMATOES** Z34 Coupon Exp. Sept. 12

25 EXTRA STAMPS — With Coupon & Purchase 1 3-lb. Poly Bag WEALTHY **APPLES** Z35 Coupon Exp. Sept. 12

25 EXTRA STAMPS — With Coupon & Purchase One Bunch DELICIOUS **BANANAS** Z36 Coupon Exp. Sept. 12

Second Section

The Ontario Intelligencer

Pages 13 to 24

BELLEVILLE, ONTARIO, WEDNESDAY, SEPTEMBER 5, 1962

Foreign Buyers Will Be Airlifted to Doorsteps of Manufacturers by Hees

OTTAWA (CP)—The trade department's biggest export push yet was unveiled Tuesday by Trade Minister Hees—a four-pronged operation that will see more than 700 foreign buyers airlifted to the doorstep of Canadian manufacturers.

Mr. Hees called it Operation World Markets and informants put its total cost at more than $500,000—an indication that despite its austerity program the government is ready to spend money to help fatten the nation's export earnings.

Main feature will be a three-day national samples show in Toronto April 2-4 with more than 500 buyers from around the world flown in chartered planes to see and order the best Canada has to offer in consumer goods.

During the previous week, more than 200 airlifted foreign industrialists and government officials will be touring the plants of Canadian manufacturers of machinery and equipment.

WRITES FIRMS

Letters went out Tuesday from Mr. Hees to some 5,500 Canadian companies announcing details of the national samples show, and to nearly 500 machinery and equipment manufacturers.

The other two parts of the operation, under planning for months, involve the trade department's overseas sales-promotion force of some 120 trade commissioners.

They'll be flown to Ottawa for a week of discussions April 4-11 on changing world trade conditions and special export problems.

Then the trade commissioners will hold open house for nearly three weeks for any Canadian businessman wanting to get into the export business or expand present overseas markets.

This will be the department's second national export promotion conference—to last from April 16 to May 3—and Mr. Hees indicated he expects it will outdo the scale of the first such conference, held here in December, 1960, a few months after he moved into the trade minister's job.

The trade department says that the first export promotion conference brought $22,000,000 in trial or new orders within nine months, and the opening of 922 new sales agencies in other countries for Canadian goods during the same period.

SHOW UNIQUE

The national samples show, which will take over the automotive building at Toronto's Canadian National Exhibition grounds, is described as a kind of sales effort never tried by other countries.

The department is expecting about 400 exhibitors to show their wares — predominantly consumer goods including clothing, furniture, appliances, food and sports goods. But the show can be expanded to accommodate more exhibitors if they show up.

The national show will see buyers flown from other areas besides the U.S.—mainly Britain, Europe and the West Indies.

An informant said the buyers to be flown in to tour Canadian machinery and equipment factories will come from even more countries than in the case of the samples show, since many countries have stiff import barriers against consumer goods.

They will come from Britain, Europe, the Middle East, the Indian sub-continent, South America and Africa.

Their travels in Canada will cover plants making agricultural, aircraft, automotive, construction, communications, electronic, hydro and thermal-electric, industrial and process machinery and equipment.

SAMPANS TOSSED INTO HONG KONG STREET BY TYPHOON WANDA — Sampans, lifted from the water and hurled inland by the 160-mile-per-hour winds of Typhoon Wanda, litter a debris covered street in the British crown colony of Hong Kong. Wanda, the worst storm to hit Hong Kong in a quarter of a century, left many dead and great property damage in her wake. The typhoon struck on Saturday and rescue workers were still digging out victims from debris and flooded buildings days afterwards. (AP Wirephoto via radio from Tokyo).

Will Break Ground for New Health Centre Sponsored By United Steel Workers

SAULT STE. MARIE, Ont. (CP)—Ground will be broken today for a controversial $800,000 health centre to form the core of a medical care plan, the first union-sponsored project of its kind in Canada.

Despite setbacks —including opposition of the Sault's medical fraternity and refusal of the Ontario Municipal Board to approve rezoning of the centre's original site—the United Steelworkers of America (CLC) expects to have it in operation by the target date of July 1, 1963.

When operating, the centre will be the focus of a plan that covers all doctors' bills for members and their dependents. So far, about 4,500 Steelworkers have signed up and the union is looking for about 6,000. With dependents, the centre's doctors will be able to handle some 22,000.

If Steelworkers do not fill out the rolls, they will be thrown open to members of other unions and USWA officials say several unions have expressed interest.

Plans are for the centre to operate with a panel of full-time salaried doctors, an aspect which has aroused the opposition of the Sault Medical Society.

TO SELECT DOCTORS

No doctors from the Sault area have applied for positions. The medical director is Dr. Thompson A. Ferrier, founder and medical director of a health clinic in Pittsburgh for the United Mineworkers of America (Ind.), who is expected to begin selecting his team this week from outside applicants.

Plans at the outset are for about 15 doctors to operate at the centre—about half genera practitioners and the remainder specialists in such fields as surgery, obstetrics, gynecology, radiology, internal medicine and eye, ear, nose and throat disorders.

Members of the union have the option of joining the centre plan or remaining under a medical insurance plan now in effect through payroll checkoff with the Algoma Steel Corporation.

Under the new plan, all doctors' expenses are covered including eye examination and care (but not free spectacles). The existing plan covers doctors' bills only up to certain ceilings.

Workers joining the medical care plan will pay a $135 admission fee, either in a lump sum or by payroll deduction. Beyond that, costs are covered by payroll deductions which are unchanged for the worker but going up for the company.

Mayor Whitton Against Track Outside Ottawa

OTTAWA (CP)—Mayor Charlotte Whitton said Tuesday night the new Rideau Carleton Raceway project outside Ottawa was "conceived in duplicity and brought forth in complicity."

She told city council that will be made clear whenever someone has the courage to examine fully the granting of the raceway charter.

Her remarks grew out of a question from Ald. Murray Heit about traffic congestion on Ottawa's Bank Street.

"If you think it's bad now, just wait until the new raceway gets one of its major attractions, a liquor licence," said Miss Whitton.

Con. Wilbert Hamilton, replying to the mayor said:

"Every once in a while 18,000 people want to go to a football game and the traffic department sets up the necessary arrangements. The same should be done for the 7,000 who want to go to the raceway. . . . Projects outside the city limits must be developed on a co-operative basis."

The raceway, opened last Saturday night, is in neighboring Gloucester Township. Last fall, board of control dissociated itself from a demand by Mayor Whitton for an investigation of the raceway project.

Trade Schools Advocated As Means of Relieving Crowding at Universities

OTTAWA (CP) — Trade schools for engineers, lawyers, doctors and other professional men were advocated Tuesday as means of relieving overcrowding at Canadian universities.

Dr. Alan Mewett of Queen's University told delegates to a seminar sponsored by the National Federation of Canadian University Students that neither economic nor intellectual barriers are the answer to the overflow of students.

He said campus life should be made so unattractive that only those sincerely desiring an education would attend universities.

Too many attend university so they can make more money in life, or for prestige purposes.

Those who wanted to learn professions could go to schools that teach them. Universities would be for students who did not expect any immediate benefits for the three or four years they spend acquiring wisdom.

The opposite view was presented by Ottawa lawyer Duncan MacTavish. He said universities should be open to all who wish to attend.

Universities train students to take their place in society. Therefore entrance requirements should be lowered to allow more Canadian youths to take advantage of this training.

He said those who pass university entrance exams "show only an ability to express what little knowledge they possess with facility."

The five-day seminar, studying the effect of universities on Canadian life, was also told that the greatest problem facing college students is adjusting to the difference between high school and university teaching.

Dr. Moffat St. A. Woodside, principal of University College, University of Toronto, said the college method of putting students on their own should be adopted in the later years of secondary schooling.

Pierre Dansereau, former dean of science at the University of Montreal, said students should disobey civil authority if they feel unfair laws are enacted by governments.

But he said the disobedience should be of a passive nature and that the students must be prepared to take the consequences of their actions.

THANT RETURNS

NEW YORK (AP)—U Thant, acting secretary-general of the United Nations, returned Tuesday from a 10-day tour of Communist-bloc countries.

Lack of Pure Milk, Water Said Cause

MIAMI, Fla. (AP)—An exiled Cuban child health authority says that 1,750 children have died of an intestinal disease epidemic in Cuba within four weeks.

Dr. Augustin Castellanos, former medical director of Havana Children's Hospital and University of Havana professor, said Tuesday that doctors arriving from Cuba reported gastroenteritis cases appeared to be spreading further.

Dr. Castellanos, now a University of Miami professor of pediatrics, attributed the cases to lack of pure milk and water and a lack of medicine.

"Chlorine has not been used in drinking water for a year," he said. "Milk is often contaminated. Insecticides are unavailable and flies abound. There are few stoppers, and newspapers are used to top milk bottles."

Dr. Castellanos said vaccines against gastroenteritis are unavailable.

In Havana, he said, water is so scarce that there are waiting lines at public hydrants in streets.

TO RESUME TESTS?

HONOLULU (AP) — There were growing indications Tuesday that the United States may resume nuclear testing over the Pacific near Johnston Island by mid-September. A spokesman for Joint Task Force 8 said repairs to a Thor booster launching pad on Johnston Island are almost complete. The pad was destroyed when a rocket exploded on July 25.

Negro and White Children Integrated in Classes

By THE ASSOCIATED PRESS

As school bells rang over the southern U.S. Tuesday, Negro and white children attended classes together in both parochial and public schools.

For some of the Negro children, it was the first time they had been in a school formerly reserved for white children.

The transition was quiet. A few pickets appeared as Roman Catholic schools were integrated at New Orleans.

Catholic schools also were desegregated in other communities in Louisiana and at Atlanta.

Integration of public schools was stepped up in Arkansas, Florida, Tennessee and Virginia.

Efforts to integrate schools at Baton Rouge, La., Huntsville and Gadsden, Ala., and Albany, Ga., failed.

3 STATES HOLD OUT

Alabama, Mississippi and South Carolina remain the only southern states that have no racially integrated public schools.

About 40 Negro children attended 15 parochial schools in New Orleans. Of 48,000 Catholic school pupils in New Orleans, about 9,000 are Negroes.

In Jefferson parish, more than 20 Negries attended four white parochial schools.

More than 120 Negroes were enrolled in white public schools in five Florida counties without incident. Others were admitted to Florida State University and the University of Florida.

At Little Rock, Ark., which became a symbol for segregationist resistance in 1957, public school integration was stepped up.

Seventy-eight Negroes joined 9,460 white students in high school and junior high classes at Little Rock. That was an increase of 33 from last year. Twenty Negroes were at Central High School in Little Rock, where mobs rioted in 1957.

HOOVER TUMOR A CANCER

NEW YORK (AP)—Columbia Presbyterian Medical Centre announced Tuesday that an intestinal tumor removed from former president Herbert Hoover, 88, a week ago was cancerous. The statement said "no recurrence is anticipated." This was taken to mean that surgeons are satisfied they removed all the cancerous tissue during a three-hour operation Aug. 28.

Perch Fishermen Call off Third Work Stoppage

ERIEAU, Ont. (CP) — Lake Erie perch fishermen called off their third work stoppage in three weeks Tuesday and agreed to work on a day-by-day basis for as long as they could sell their catch.

Fishermen at Wheatley, Port Burwell, Kingsville, Erieau, Port Stanley and Port Maitland, all on the north shore of Lake Erie, have agreed to fish only if their catch for the previous day has been sold.

They haven't dropped their nets since they went on strike Aug. 26 against buyers and processing companies to force an eight-cent-a-pound price for perch.

Early in the battle which began last month, fishermen imposed on themselves a catch limit of 1,500 pounds a day per boat.

Meanwhile, north shore fishermen are trying to arrange a second meeting with Ohio fishermen with the hope of standardizing operations of perch fishermen on both shores of the lake.

They met with perch fishermen at Vermilion, Ohio last week in hopes of setting up a standard policy. Results of the meeting were not disclosed.

Russia Boldly Challenges Monroe Doctrine in Cuba

By HAROLD MORRISON
Canadian Press Staff Writer

With its growing strength and ability to stir up a crisis at a time and place of its own choice, Russia is boldly challenging the Monroe Doctrine from a position just 90 miles off United States shores.

A few decades ago any European power would have thought twice before ignoring the American warning, first enunciated by President James Monroe in 1823, to keep political fingers off the independent Latin American countries.

Monroe declared: "We should consider any attempt on their (Europe's) part to extend their system to any portion of this hemisphere as dangerous to our peace and safety."

Soviet Premier Khrushchev says that doctrine is dead. He has made a deal with Fidel Castro to send men and equipment — industrial as well as military — into Cuba to bolster that Communist state against unrest at home and the threat of invasion from abroad.

CUBA CAN'T PAY

Cuba is crawling at the edge of poverty and can't afford to pay for the big Soviet operation, which has required no less than 100 ships for transport alone.

What guarantee can Khrushchev have that the huge Soviet investment in manpower and equipment in Cuba won't soon be bulldozed into the Caribbean through invasion or revolution?

The guarantee, in Soviet eyes, may lie in the powder keg of Berlin.

President Kennedy has virtually acknowledged that the Monroe Doctrine has been breached — "That is why we oppose . . . what is happening in Cuba today."

But he also says he is opposed to any direct invasion of Cuba. Though American concern is great, "the United States has obligations all around the world, including West Berlin and other areas which are very sensitive and therefore I think that in considering what appropriate action we should take, we have to consider the totality of our obligations."

BALANCED BY BERLIN

In effect, Kennedy fears that if he pulls the trigger on Cuba, Khrushchev may stir up such a cauldron of crisis in Berlin that the U.S. might soon find itself involved in a shooting war of world dimensions.

The great dilemma for Kennedy is how to challenge communism not only in Cuba but all through Latin America without directly challenging Soviet military power. He has been seeking collective Latin American action to isolate and strangle the Cuban regime, but results have been slow and relatively unproductive.

The Republicans at home, sensing Kennedy's paralysis, are lunging in with cries that the Democrats are following a "no-win" foreign policy.

Increasing political pressure at home, combined with the taunts of the Communists abroad, might eventually force Kennedy into a distasteful decision. But at the moment the prospects of a shooting war in Berlin may keep Kennedy's finger from the trigger.

Twin Brothers Must Serve Jail Terms

TORONTO (CP)—Twin brothers Ben and Harry Smith, whose trial on stock theft charges was the longest criminal jury trial on record in Ontario, learned Tuesday they must serve the sentences imposed on them in 1960.

The brothers, 48-year-old hotelmen, were taken into custody as soon as the Ontario Court of Appeal announced its decision. They had been free on bail of $50,000 each since assize court Judge Mr. Justice G. A. Gale sentenced them to two years less a day each following a 2½-month hearing.

The brothers were convicted of stealing 240,000 shares of New Chamberlain Petroleum Limited stock, the property of Brilund Mines.

Mr. Justice J. L. McLennan in his judgment Tuesday, said the brothers, who were in effective control and management of Brilund, acquired possession and control of the New Chamberlain shares without Brilund's consent or knowledge.

Mr. Justice McLennan said the brothers used company funds to purchase the shares, which they pledged with a bank for their personal use.

ENDORSES PLAN

BRUSSELS (AP) — The Belgian government endorsed Tuesday the United Nations plan to solve the Congo problem. It urged all parties concerned to set the plan's machinery in action without delay.

Police Face Hostile Public Says Judge

OSHAWA (CP) — Police and public authorities came under criticism Tuesday from Judge John S. Latchford of Wentworth County.

He told the 30th annual Ontario Police Association convention here:

The current practice of laying several charges under the Highway Act for the same incident may be a means of "extracting a citizen's cash in a fine under the name of justice."

Installation of parking meters by public authorities in search of more revenue under the disguise of traffic control had forced "certain distasteful tasks upon police."

Suggesting a complete revision of the Highways Traffic Act, Judge Latchford said the practice of laying several charges where on would suffice lowers policemen's prestige and "demeans our whole system."

"You are all made to appear not as prosecutors for the protection of the public but as persecutors for profit from the public," Judge Latchford said.

He said public authorities, seeking more revenue from the public, have grasped at the first and only available force—the police.

Police enforcing parking meter regulations were "gentlemen of low degree" in the eyes of many.

"You face a hostile public—young and old.

DIES FROM GLUE

FALL RIVER, Mass. (AP)—A medical examiner Tuesday reported that Wayne McKowen, 16, died Sunday from inhaling poisonous vapor from model airplane glue, Dr. Arthur Lasalle said the high school senior was killed accidentally by trichlor ethylene poisoning, found in some glues.

DETERMINATION — A look of determination shows on the face of unidentified teen-aged girl, one of the 500 Sons of Freedom Doukhobors staging a march from the Kootenays to the Fraser Valley.

"Jest a Second"

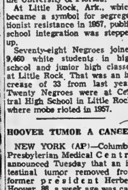

"I wonder what's on the other channel."

Saw Mother Shot Twice From Window

HAMILTON (CP) — A nine-year-old boy described in court Tuesday how he watched as his mother was shot twice outside the family's home in West Flamboro Township.

The boy, Richard (Ricky) Warner, said he was looking out a window Aug. 9 when he saw Gordon Henderson, 17, a neighbor, jump on the back of a pickup truck parked in the driveway and fire twice with a rifle.

He said his mother turned, ran into the house, and said: "Gord shot me."

Following Tuesday's hearing, Magistrate John Robinson committed Henderson for trial on a charge of capital murder.

The youth, a Grade 9 student, was described as an introvert with no friends his own age. Witnesses said he was withdrawn with most people, but seemed at home with the Warners.

Bruce Warner, the victim's husband, said that on the night of the shooting his wife came to the bedroom door and said: "Gordie shot me, Gordie, shot me."

Leea Wings 8-2

Leafs Win Five Straight

By THE CANADIAN PRESS

Ferguson Jenkins, 18-year-old right-hander from Chatham, Ont., who made his professional debut less than two months ago, notched his first International Baseball League victory Tuesday night as Buffalo Bisons beat Syracuse Chiefs 8-5.

Jenkins pitched effectively for seven innings, allowing six hits, but needed help in the eighth when the Chiefs rallied for three runs. Frank Barnes fi-lished up.

The six - foot - five youngster contributed two key hits, includ-ing a triple, to the Bison at-tack. He drove in the first Buf-falo run and scored one as the Bisons beat the Chiefs for the fifth time in 11 meetings.

Toronto Maple Leafs won their fifth straight game with an 8-2 triumph over Rochester Red Wings.

It cut the gap between the second - place Leafs and the league - leading Jacksonville Suns to 4½ games. The Suns, who need two wins to clinch and one victory to assure at least a tie for the pennant, split a doubleheader with Columbus Jets. The Suns won the opener 10-7 and the Jets took the sec-ond game 12-4. The Atlanta-at-Richmond game was rained out.

HOMERS AID LEAFS

Three home runs, by Neil Chrisley, Denis Means and Steve Demeter, propelled the Leafs to victory. The Wings lost their fifth straight battle and dropped half a game of their four-league edge over Colum-bus.

Jacksonville hammered eight home runs, four in each game, in the split with the fifth-place Jets. Columbus had seven round - trippers including two each by Willie Stargell and Larry Elliot. Art Ceccarelli, who won the opener for The Suns, served up five home-run balls.

Not Worst In History

Mets Near Loss Record

NEW YORK (AP) — Are New York Mets the worst baseball team in history?

There has been such talk. However, barring a com-plete collapse, a development that would be difficult to dis-tinguish with the naked eye, the Mets are not going to snap the major league record for futility.

They do have a good crack at the National League rec-ord, though. And they may pick up another record or two in reverse.

The major league mark was set by the 1916 Philadelphia Athletics of the American League, who won 36 games and lost 117 for a .235 winning percentage. The National League record is 36-115 for .348 set by the 1935 Boston Bees.

After Tuesday night's 5-1 loss to Pittsburgh Pirates, the Mets are playing level with the Boston effort. They are 35-108 for .246.

Both the 1916 Athletics and 1935 Bees played 153 games of a 154-game schedule with one game off, possibly for good behavior. The Mets are down for 162 games and have 31 left. If they lose 18, they will finish with a .247 percent-age and a National League mark.

The major league record seems beyond them.

UNKIND TO REFEREES

TORONTO (CP)—Zolly Czim-balmos, former star player with Toronto Hungaria of the Na-tional Soccer League, was fined $100 Tuesday night by the league discipline committee. He was found guilty of ungentle-manly conduct towards refe-rees.

Major League Leaders

By THE ASSOCIATED PRESS

National League

	AB	R	H	Pct.
T. Davis, LA	562	103	193	.343
Musial, St. L.	564	40	119	.336
Robinson, Cin	539	117	177	.328
H. Aaron, Mil	538	121	176	.333
White, St. L.	538	81	72	.326

Runs—Robinson, 107.

Runs batted in—T. Davis, 109. **Hits**—T. Davis, 193.

Doubles—Robinson, 44.

Triples—W. Davis, Los An-geles, and Virdon, Pittsburgh, 10.

Home runs—May, San Fran-cisco, 42.

Stolen bases—Wills, Los An-geles, 76.

Pitching — Purkey, Cincin-nati, 20-5, .800.

Strikeouts—Koufax, Los An-geles, 209.

American League

	AB	R	H	Pct.
Runnels, Bos	498	7	166	.333
Siebern, KC	520	99	163	.313
Robinson, Chi	516	76	161	.312
Hollins, Min	558	88	173	.310
Hinton, Wash	465	63	145	.312

Runs—Pearson, Los Angeles, 104.

Runs batted in—Siebern, 104. **Hits**—Richardson, New York, 175.

Doubles—Robinson, 40. **Triples**—Cimoli, Kansas City, 14.

Home runs—Killebrew, Min-nesota, 36.

Stolen bases — Aparicio, Chi-cago, 26.

Pitching—McBride, Los An-geles, 15-4, .789.

Strikeouts — Pascual, Minne-sota, 186.

Step up to

pedwin.

young ideas in shoes

You get a "lot of shoe" when you step up to this fresh Pedwin dress style. The clean, smartly-styled lines are perfect for practically any occasion. But that's just part of the Pedwin story. They're built to withstand every torture test an active young man can dole out. Black 12.95

LESLIE'S SHOE STORE LTD.

"Better Shoes Properly Fitted Mean Better Value and Extra Comfort"

253 FRONT STREET WO 2-5359

REAL BELL RINGER SAVINGS

during WRAY'S September Storewide . . . .

FLOOR SAMPLE SALE

SAVE UP TO 60%

You win every time! Buy 'em right off the floor "as is". Many one-of-a-kind, so shop early and get your first choice!

LISTED BELOW IS A SAMPLE SELECTION OF THE VALUES TO BE FOUND THROUGHOUT THE STORE.

5-Pce. Chrome Set

$70.50 set with table top, to 60".

$59.50

Maple Bunk Complete

$135.00 outfit includes springs and spring-filled 39" mattress r.

$99.50

4-Position Crib

$48. Full-size crib w touch release. White or ar-Acrylic finish. Mattress in-cluded.

$33.00

Occasional Tables

Our Entire Stock

REDUCED

FOR THIS SALE

Kroehler Recliners

$115.00 chairs, nylon and leatherette over foam cushioning.

$105.

CHESTERFIELDS

MAIN FLOOR

BRAEMORE 2-PCE. FRENCH PROVINCIAL SUITE. Golden Green Reg. $395. $339.

KROEHLER SPRITE SOFA Turquoise Nylon Frieze. Reg. $210. $159.

IMPORTED DANISH SOFA & CHAIR Pumpkin covered foam cushions. Reg. $109. $77.

SERTA SUNBURST — MODERN 2-PCE. Heavy brown frieze cover. Reg. $249. $159.

LOWER SHOWROOM

VALENTINE BEAVER 2-PCE. Traditional suite in rose nylon. Matelasse. Reg. $329. $325

BRAEMORE 2-PCE. FRENCH PROVINCIAL Diamond tufted in Mocha Brocade. Reg. $295. $259.

SERTA BED CHESTERFIELD & CHAIR Brown Nylon Frieze $199.50

SERTA ODD CHESTERFIELD CHAIR Brown Nylon Frieze. Reg. $79.50 $29.50

LAMPS

Every Lamp in our store reduced. T. G. — POLE LAMPS Reg. $15.95 $9.95

BEDROOM SUITES

KROEHLER WALNUT Triple dresser, chest and bookcase bed. Reg. $269.50 $219.

LAURIER WALNUT Double dresser, chest and bookcase bed. Reg. $199. $159.

KROEHLER MAGNOLIA OPEN STOCK Beds, corner units, chests as 25% OFF

UNFINISHED BEDROOM FURNITURE Reduced up to 20% OFF

VILAS MAPLE, OPEN STOCK COLONIAL

Entire stock reduced! Beds, tables, corner cupboards, chests. Up to ... 35% Off

EVERY ITEM REDUCED AT LEAST 10% Off

CARPETS

A few items left from our August Carpet Clearance REDUCED EVEN MORE

DINING ROOM SUITES

STONECRAFT WALNUT DANISH 7-piece luxury suite. Reg. $499. $332.

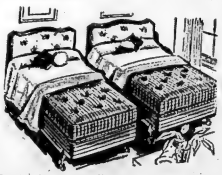

Reg. $119. Hollywood Bed Pair

2 each plastic head boards, legs and brackets, innerspring mat-tress and box springs $89.50

Reg. $419. Bookcase Bed Suite

Gleaming walnut veneer, full size bookcase bed, triple dresser and plate mirror ..... $189.

SALE STARTS SEPT. 6th

● Easy terms arranged!

WRAY'S HOME FURNISHERS

306 FRONT ST. DIAL WO 8-8523 BELLEVILLE

Toeless Kicker Out of Job

NEW YORK (AP)—At 43, Ben Agajanian may have stuck his kicking foot in brine for the last time.

The veteran kicking specialist, whose kicking foot is toeless and toughened by soaking in brine, was among the players cut Tuesday as the National and American Football Leagues reached their mandatory player limits.

The amazing ancient was trimmed by the NFL champion Green Bay Packers, who acquired the oldest active pro football player from San Diego of the AFL last year.

Agajanian has had a varied career. It "ended" in 1941 when the onetime New Mexico University star lost all but the little toe on his right foot in a freight elevator accident. Agajanian, however, never gave up.

A cobbler made him a special shoe to minimize the pain and he began to soak his foot in brine to toughen it. Several retirements and hundreds of successful conversions later, Agajanian was still able to smile about the accident that almost finished his career.

Asked by a football player's father how to make a place-kicker out of his son, Agajanian answered: "Cut off his toes."

Now he's out of a job again, along with seven-year veteran L. G. Dupre, quarterback Lee Grosscup and Ray Norton and Ted Woods, in the NFL cutdown.

BASEBALL SCORES

By THE CANADIAN PRESS

American League

Los Angeles 000 000 601 - 7 9 1
New York 020 020 020 - 6 11 2

Lee, Osinski (7) Spring (9) Navarro (8) (L6) and Rodgers; Ford, Bridges (7) Daley (8) (7-5) and Berra, Howard (8). HRs: LA—Thomas (22); NY—Boyer (18).

Kansas City 000 001 002 - 7 12 0
Boston 000 001 001 - 2 12 1

Rakow (12-15) and Sullivan; Monbouquette (10-13), Nichols (8) and Nixon. HRs: KC—Ahrets (10); Bos—Green (1).

Cleve. 002 000 000 000 0 - 2 9 6
Chi. 000 100 100 000 1 - 3 11 1

Donovan (18-8) and Romano, Edwards (7); Buzhardt, Baumann (8) (1-5) and Carreon.

National League

New York 00 000 100 - 1 8 2
Pittsburgh 001 010 20x - 4 8 1

Anderson (3-16), Hunter (7) Daviault (8) and Pignatano; Haddix (9-6) and Burgess.

Chicago 000 001 000 - 1 5 0
St. Louis 003 100 20x - 7 7 1

Koonce (0-0), Steven 2 (5) Anderson (8) and Thacker, Bertell (5); Jackson (12-10) and Oliver. HRs: Stl—Mitchell (15) Oliver (9).

Cincinnati 200 210 022 - 9 15 0
Milwaukee 100 020 200 - 5 14 0

O'Toole (15-13), Broman (8) and Edwards; Spahn, Nottebart (6) Raymond (8) (5-5) Shaw (8) Curtis (9) and Crandall, Uecker (9). HRs: Cin — Pinson (15) Edwards (7) Keough (5); Mil—Mathews 2 (25).

Phila. 010 000 000 - 1 4 0
Houston 020 021 00x - 4 9 1

McLish (9-5), Green (5), Short (7) and Dalrymple; Bruce (9-8) and Smith. HR: Phila—Demeter (25).

San Fran. 000 110 002 - 4 9 1
Los Angeles 200 200 00x - 5 7 0

Pierce (12-5), Larsen (5) and Haller; Richert, Ferranoski (5) (5-5), and Roseboro. HRs: SF—Haller (13) Pagan (6).

International League

Jacksville P010 450 0 - 10 9 0
Columbus 120 001 3 - 7 10 0

Cocoarelli, Kay (7) and Chiti, Sims (6); Sisk, Smith (5) Stepanovich (8) and McFarlane

Jacksville 002 120 002 - 8 12 3
Columbus 301 100 14x - 12 15 2

Hawkins, Moreno (3) Xhy (8) and Sims, Jones (8); Pehanick, Stepanovich (5) Priddy (8) and Brand.

Rochester 000 100 001 - 2 5 0
Toronto 204 010 10x - 8 9 0

Quirk, Martinez (5) Lobew (6) Short (8) and Lonnett; Constable and Porter.

Syracuse 010 010 030 - 5 9 0
Buffalo 020 220 10x - 7 11 0

Bernardt, McAvoy (4) and Dotierer; Jenkins, Barnes and Lipski.

Sugar Ray Has Hopes

LONDON (AP) — Sugar Ray Robinson came back to Britain after 11 years Tuesday and predicted he will be world middleweight champion once more.

The 43-year-old ex-champ is scheduled to meet Britain's Terry Downes, former holder of a share of the world title, at London's Wembley Indoor Stadium Sept. 25.

Robinson told newsmen:

"I want to go out on top, and I feel that I can win the championship back again. . . don't think I am too old."

The last time Robinson bored in London was in July 1951 when he lost the title to Britain's Randy Turpin.

A&P LOW, LOW PRICES

SAVE MORE ON QUALITY FOODS!

SAVE 3¢ - POST'S SUGAR CRISP 2 8½-oz pkgs 55¢ Reg. Price pkg 30c

SAVE AN EXTRA 4¢ - (12c OFF DEAL) DETERGENT MAPLE LEAF LIQUID 24-fl-oz tin 73¢ Reg. Price tin 79c

SAVE 19¢ - TOOTH PASTE STRIPE economy size tube 79¢ Reg. Price tube 98c

SAVE 12¢ - PURE CORN OIL MAZOLA OIL 32-fl-oz btl 79¢ Reg. Price btl 91c

SAVE 10¢ - MONARCH REGULAR MARGARINE 4 1-lb pkgs 89¢ Reg. Price 4-lbs 99c

A&P Handles Only Canada's Finest Federal Government Graded Meats

STOCK UP AND SAVE DURING A&P's CANNED FOODS SALE!

FANCY QUALITY, WHOLE KERNEL A&P CORN 7 14-FL-OZ TINS 99¢ Reg. Price 2 tins 35c — SAVE 26c
CASE OF 24 TINS $3.40 — SAVE 80c

A&P FANCY QUALITY TOMATO JUICE 4 48-FL-OZ TINS 99¢ Reg. Price tin 28c — SAVE 17c
CASE OF 12 TINS $2.97 — SAVE 51c

IONA PEACHES (HALVES) 6 15-fl-oz tins 99¢ Reg. Price 2 tins 36c—SAVE 9c
CASE OF 24 TINS $3.96 — SAVE 24c

IONA KEIFFER PEARS FOR DESSERT 5 20-fl-oz tins 89¢ Reg. Price 2 tins 39c—SAVE 9c
CASE OF 24 TINS $4.27 — SAVE 42c

FROZEN FOOD FEATURES

Banquet Brand, Chicken, Turkey, Beef MEAT PIES 3 8-oz pies 69¢
New Pack A&P PEAS 2-lb poly bag 45c Reg. Price 51c. Save 6c
Concentrate ORANGE HONEY DEW 2 6½-oz tins 55¢ Reg. tin each 29c—SAVE 3c

HOMOGENIZED MILK Plus Deposit 3 qts. 57¢

LIDO BISCUITS T.V. SNACK 16-oz pkg 39¢

Choice Quality, Imported LAMB LOINS WHOLE PLANK ON lb 29¢

CANADA'S FINEST QUALITY RED BRAND BEEF RIB ROAST SHORT CUT Prime Rib lb 69¢

Sliced BEEF BOLOGNA 1-lb pkg 43¢
Meaty PORK HOCKS lb 25¢
CHICKEN GIBLETS lb 23¢
Schneider's, Vac Pac, 8's POLISH SAUSAGE lb 69¢

Choice Quality, Sliced, Skinless BEEF LIVER lb 39¢
Choice Quality BEEF KIDNEYS lb 29¢
Tray Pack, Pure PORK SAUSAGE lb 53¢
Allgood, Smoked, Sliced, Rindless SIDE BACON 1-lb pkg 69¢
Snow Bird Brand HADDOCK FILLETS lb 37¢
Wheatley Brand, Cooked COD PORTIONS lb 47¢

FRESH FRUITS & VEGETABLES

ONTARIO GROWN, GOOD FOR EATING OR COOKING, FANCY GRADE

and Joyce Wealthies APPLES 6 QUART BASKET 69¢

APPLES Mcintosh, Ontario Grown, Fancy Grade, Crisp and Juicy, New Crop 3-lb cello bag 39¢
ORANGES Valencia, Sweet and Tasty, No. 1 Grade 5-lb cello bag 59¢
CANTALOUPES Salman Flesh, No. 1 Grade, Jumbos, 36's each 29¢
CAULIFLOWER Ont. Grown, Snow White, Large Size, Canada No. 1 Grade head 19¢
CELERY STALKS Bradford Grown, Crisp, Tender, Pascal Canada No. 1 Grade 2 for 25¢
ONIONS Ontario Grown, Cooking, Brushed and Polished, Canada No. 1 Grade 3-lb cello bag 19¢

BAKERY PRODUCTS

JANE PARKER RAISIN PIE Large 24-oz Pie each 39¢ Reg. Price each 49c — SAVE 10c

Jane Parker Lemon or JELLY ROLL each 29¢ Reg. Price each 39c—SAVE 10c
Jane Parker Plain RAISIN BREAD 2 16-oz loaves 43¢ Reg. Price loaf 25c—SAVE 7c

WHY PAY MORE?

Tooth Paste STRIPE giant size tube 59¢ Reg. Price tube 65c—SAVE 6c
Aylmo TOMATO SOUP 4 10-fl-oz tins 45¢ Reg. Price 2 tins 25c—SAVE 5c
Bread & Butter HEINZ PICKLES 2 16-fl-oz jars 49¢ Reg. Price jar 27c—SAVE 5c
Tea Bags THE TEA pkg of 60 79¢ Reg. Price pkg 85c—SAVE 6c

Hands Out Fines, Reprimands

Grid Boss Clamps Down

WINNIPEG (CP)—G. Sydney Halter of Winnipeg, Canadian Football League commissioner, handed out several fines and reprimands Tuesday.

Among them were a $100 fine to Montreal Alouettes coach Perry Moss, a $50 fine to Calgary Stampeders general-manager Jim Finks, $50 fines to Len Chandler, Millard Fleming and Bobby Simpson of Ottawa, Al Rogers and George Allvestates of Hamilton and Don Vicic of British Columbia Lions.

He also issued a reprimand to Dan Pickett, Alouettes director of development.

He said Moss' fine was for "public criticism of officials and unwarranted allegations of deliberate attempts to injure by Ottawa players following a game, Ottawa at Montreal, Aug. 16."

Pickett was reprimanded for criticism of officials after the same game.

Chandler, Fleming, Rogers and Allvesates were fined for "conduct resulting in match penalties"—fighting— in an Ottawa at Hamilton game Aug. 9.

The same infraction resulted in the fines to Vicic and Simpson following the Ottawa at Vancouver game Aug. 27 while Finks' fine resulted from "directing abusive language at officials during the Saskatchewan at Calgary game Aug. 27."

Top Drivers Sign for Grand Prix

TORONTO (CP) — Four top international drivers have been signed for the Canadian sports car Grand Prix at Mosport Park, 60 miles east of here.

The sponsoring British Empire Motor Club (Toronto) announced Tuesday that in addition to New Zealander Bruce McLaren, the 250-mile race Sept. 22 will be contested by Sweden's Joakim Bonnier, Mexican Pedro Rodriguez and Americans Dan Gurney and Roger Penske.

Bonnier, driving an outclassed car in two previous Canadian appearances, will be a favorite this time in Porsche's new sports model powered by the flat eight-cylinder engine that carried Gurney to victory in the French Grand Prix in July.

Gurney will drive a Lotus 19, identical to the car that won the Grand Prix last year for the late Peter Ryan of Mont Tremblant, Que.

Rodriguez, who finished second to Ryan, will again be at the wheel of a Ferrari of Luigi Chinetti's North American Racing Team.

Penske, from Gladwyn, Pa., will drive a special constructed from a 1960 Formula One Cooper chassis with two-litre Coventry-Climax engine.

McLaren, whose entry was announced earlier, will drive a new Cooper-Monaco with 2.7-litre engine.

Palmer Breaks Loot Record

DUNEDIN, Fla. (AP)—Arnold Palmer stayed out of competition last week but still maintained his top spot as golf's highest money - winner of the year.

Palmer picked up cheques totalling $80,196 in 20 tournaments so far this year. This breaks his old record of $75,262 won in 1960.

Gene Littler ranks second with a whopping $63,690. Jack Nicklaus is third with $53,518; Bill Casper Jr. fourth with $52,-438; and Gary Player fifth with $44,336.

CJBQ Program Highlights

WEDNESDAY

5.00—Trenton News. (From the Trenton Studios).
7.00—Teen Time. (Music from the Hit Parade).

THURSDAY

6.15—Up With the Sun. (The early show).
12.30—R. R. 800. (News, interviews and reports on the farm program).
3.00—Back to the Bible. (An inspirational program).
5.05—What's Going On. (The entertainment guide).
9.30—News Roundup.

AT THE BELLE — A rare moment of quiet in Walt Disney's Technicolor comedy, "Bon Voyage!", is enjoyed by Fred MacMurray and Jane Wyman. Michael Calan and Deborah Walley, are the romantic interest. Co-stars are Tommy Kirk and Kevin Corcoran. "Bon Voyage!" is continuing Tonight, and Thursday, matinee and evening at the Belle Theatre in Belleville.

TV-Radio Column

Most Off-Set Conversation Revolves Around Business

By CYNTHIA LOWRY

HOLLYWOOD (AP) — Things are not always what they appear to be in this land that specializes in make believe.

For instance, you stroll into a studio commissary at the luncheon hour and find the entire cast of a show huddled at a table listening intently to one of their number.

You walk closer, hoping to eavesdrop on a monologue on the more delicate points in bringing a character to life. But no, what the man is saying goes something like this:

"My business manager has figured out the sweetest little capital gains deal you can imagine—Pasadena office buildings. He's putting every single cent of mine he can find in them. I figure that if I can stay in this income bracket for four more years, I can relax and go fishing. . . ."

At another table there are two of your favorite western stars, in full regalia, ignoring their cottage cheese - and - pineapple salads in favor of listening to a small man in a business suit.

JUST TO START

"Motels—say, 65 units to start—on this San Fernando Valley land," the little man is saying. "You can pick up the acreage cheap—it's just farmland now, but with the freeway extending, it's gotta shoot up in value, and these motel units are fine for tax depreciation. If you guys get in now—we've got an option on the land—in four years you can just relax and go fishing. . . ."

In fact, most of the off-set conversation revolves around money—and mostly its care and multiplication. The lunch break is less for eating than for talks with business managers, real estate salesmen and money lenders who descend upon the performers.

Most of the actors know that the professional life of a top-income star is brief.

Hopes To Organize Terriers

GALT (CP)—An attempt will be made later this week to get the Galt Terriers organized and into the Ontario Hockey Association Senior A loop.

Dr. Kenneth Berkeley, president of the club which finished second at the world championships last March, said he hopes to enlist financial aid from Galt businessmen and get some of the top players back.

Galt was counted out at a meeting last week which reorganized the league because of financial aid.

Goes To Kansas?

Angels Sell Bubbling 'Bo'

NEW YORK (AP)—Los Angeles Angels of the American League have sold southpaw Bo Belinsky to Kansas City Athletics for delivery after the 1962 season, The Associated Press learned from an authoritative source today.

His ticket to the Athletics is part of a deal in which the Angels acquired righthanded pitcher Dan Osinski from the Kansas City farm team in Portland, Ore.

Officials of the Angels, in New York for a series with New York Yankees, declined to confirm or deny that Belinsky, who pitched the first no-hitter in the American League in four seasons when he beat Baltimore Orioles 2-0 May 5, has been sold.

The source said the Angels first put Belinsky on waivers in order to deliver him to Kansas City in exchange for Osinski.

Washington Senators put in a claim for Belinsky and halted the trade. The Angels then paid $35,000 for Osinski, with the promise they would deliver Bo to Kansas City as soon as the season ended.

WORKS IN RELIEF

Osinski joined the Angels July 24. Working exclusively in relief, he has compiled a 5-3 won-lost record and has saved four other games.

Belinsky, a cocky, semi-reformed pool shark, was clutched to the hearts of Hollywood after his no-hitter. Then he lost his effectiveness. From a 7-2 record, he fell off to 8-9 and has won only one game since mid-June.

Belinsky was the loser in the first game of a doubleheader last Monday against the Yankees.

Bo was drafted by Los Angeles from Little Rock, Ark., last winter. He reported late for spring training and demanded a salary increase before he threw a ball. After the no-hitter, he blossomed out with a pink limousine and a Broadway columnist at his heels.

The club fined him $250 for violating curfew in an incident in which a woman claimed she had been manhandled in Belinsky's automobile in the predawn hours. The woman has filed suit for $150,000 damages.

At The Park

Harold Lloyd One of Greatest Screen Comics

Harold Clayton Lloyd, one of the great screen comics of all time was born in Burchard, Nebraska, the second son of James Darsie Lloyd and Sarah Elizabeth Fraser. His forebears were English, Scotch and Welsh extraction and young Harold appears definitely to have inherited their qualities of native astuteness, sturdiness and simplicity.

Lloyd's parents were nonprofessionals; but in her youth his mother was forced to give up a theatrical career by the religious scruples of her folks.

Millions of words have been written about the career of Harold Lloyd who during the golden years of comedy rated among the top four masters of the comic art — Charles Chaplin, Harold Lloyd, Harry Langdon and Buster Keaton.

Lloyd's theatrical career began at the age of twelve when he played Little Abe in Tess of the D'Urbervilles with a stock company in Omaha, Nebraska. Six years later he started in motion pictures as an extra with a company in San Diego, California. It was only a comparatively short time after that Lloyd won fame the world over as the symbol of American youth on the screen — the boy with the horned rimmed glasses and straw hat.

The comic's screen character is not unlike himself off the screen; straight - forward, friendly, a little shy but determined. His films have played in jungles and palaces and have entertained workers and royalty. His list of features (the early ones were made for Hal Roach) reads like a Who's Who of screen success. The group includes "Grandma's Boy," "Safety Last," "The Freshman," "Girl Shy," "Hot Water," "Welcome Danger," "Movie Crazy" "The Milky Way," "Professor Beware" and many others, each of which will be found on the all-time motion picture Hit Parade. In all, including his first one-reelers when he was Lonesome Luke, a character with two dots for a moustache, tight pants and a hat on the top of his head, Lloyd as appeared in more than two hundred and fifty comedies. Few if any motion picture stars can approach that record.

In 1923 Lloyd married the girl who had come to Hollywood from Tacoma, Washington, to be his leading lady in pictures —Mildred Davis. They are still married and have three children, Gloria, Marjorie Elizabeth (called Peggy) and Harold Jr.

This then is the story of Harold Clayton Lloyd. But it would not be complete without the evaluation by an intimate associate of thirty years, with which all who know Lloyd concur:

"Of no man has Harold Lloyd ever said an unkind word nor has he ever committed an unkind act. He is sincere and understanding and his creed is as plain and as simple as his tastes. He has no time for either prejudice or intolerance and has only one hatred — the hatred of bigotry. It all adds up to Do Unto Others . . ."

"Harold Lloyd's World of Comedy" is now having an extended engagement at the air-conditioned Park Theatre.

This Day in Sports

Liston 'Mad' at Patterson

AURORA, Ill. (AP)—Challenger Sonny Liston said Tuesday heavyweight champion Floyd Patterson "will be the first fighter I have ever met that I actually have been mad at."

Liston, relaxing after a rugged 1½-hour workout in which he boxed four rounds with a pair of sparring partners, told reporters of the feeling of dislike he holds against Patterson.

"Never before have I had such a feeling against any fighter I have ever met," Liston said in all seriousness. 'It is because of the small 12½ per cent of the proceeds from this fight that I was forced to take. All of the other fighters that Patterson has taken on have gotten 20 per cent.

"I feel that this is entirely Patterson's idea and that he honestly though tI would turn down a fight with him if offered only 12½ per cent. My feeling about him is centred around all this."

Patterson, who gets 45 per cent of everything, will put his crown on the line against Liston Sept. 25 at Comiskey Park. Promoters say that with a good live gate and with the closed circuit television network that the fight should be in the $5,000,000 bracket.

WINGS SIGN DELVECCHIO

DETROIT (CP)—Detroit Red Wings announced Tuesday night that Alex Delvecchio has signed his contract for the 1962-63 National Hockey League season and has been named captain of the club.

Fights Last Night

By THE ASSOCIATED PRESS

New Bedford, Mass.—Tommy Haden, 124½, New Bedford, outpointed Jimmy Connors, 125½, New Bedford, 12. (Haden retained New England flyweight title).

San Antonio, Tex.—Jose Gabino, 135½, Reynosa, Mexico, stopped Art Hayward, 139, San Antonio, 7.

Honolulu — Hurricane Kid, 153, San Francisco, knocked out Winnie Rebolado, 149¾, Manila, 5.

Cleroux Meets Unknown

GRANBY, Que. (CP) — Bull-shouldered Robert Cleroux of Montreal, blacklisted by the World Boxing Association, has signed for a Sept. 20 fight in this Eastern Townships community where there is no recognized athletic commission.

The 23 - year - old Canadian champion is to meet Jim Cherokee of Wilmington, N.C., in a 10-round non-title bout heading an otherwise all-amateur card.

Cherokee, an Indian-Negro, is an unknown.

Cleroux was placed under indefinite suspension by the WBA after skipping out on a return bout agreement with Toronto's George Chuvalo whom he stripped of the Canadian title.

THEATRE FEATURE TIMES

AT THE BELLE — Walt Disney's "Bon Voyage", Fred MacMurray, Jane Wyman, Michael Callan, Deborah Walley, in Technicolor — 2.10-7.00-9.25.

AT THE PARK — All Comedy Show. "Harold Lloyd's World of Comedy" 8.50 — In Technicolor, "Tommy the Toreador" Tommy Steele, Janet Munro, 7.00-10.25.

AT THE BELLEVILLE DRIVE-IN — Show starts at 8.30 p.m. "House of Women", Shirley Knight, Andrew Duggan — "Samar", Technicolor, George Montgomery, Gilbert Roland.

AT THE BELLEVILLE DRIVE-IN — Barbara Nichols, Shirley Knight and Constance Ford star as the leaders of an attempted prison break in the tautly dramatic Warner Bros. release, "House of Women", closes tonight at the Belleville Drive-In Theatre. The three have been the principal victims of harsh prison discipline inflicted by the warden, portrayed by Andrew Duggan. 2nd new action packed hit, filmed in Technicolor, is "Samar" featuring George Montgomery, Gilbert Roland and Ziva Rodann.

Movie Column

Champion Mail-Puller At MGM Is Doc Kildare

By BOB THOMAS

HOLLYWOOD (AP) — Want to know who's the all-time champion mail-puller at MGM?

It isn't Clark Gable, Frank Sinatra, Van Johnson or Peter Lawford.

It's young Doc Kildare—Richard Chamberlain.

In just one brief season on television, this earnest-looking actor has amassed a greater volume of mail than did the movie idols after years of stardom. It amounts to a staggering 12,000 letters and cards a month, according to the studio, which claims that no other personality in Hollywood gets more.

That's just one of the changes that have happened to Dick Chamberlain in the last year. It was just a year ago that I talked to him for the first time. "Dr. Kildare" had not gone on the air yet, and Dick still was able to walk around freely, like a normal human being.

Not now. Last week he took a rare vacation to Las Vegas. Mob scene. Dick had to abandon sitting beside the hotel pool, so great was the furore.

"The only thing that got to me was when someone would sneak around behind me and pose while a friend quickly shot a picture," he said. "That was a little too much."

Otherwise Dick appears to be bearing up well under the immense change in his station. He is young, 27, and can withstand the grind of a weekly hour film.

When I asked him what he does for relaxation, he said: "I twist between scenes."

Just about the only other activity he can manage is recording. His single, Theme from Dr. Kildare, is selling nicely, and he's bringing out a new album.

Unlike many another television star, he has no great urge to make a feature film.

"I really don't know what I'll be doing, and I don't have much to say about it. I have to do whatever the studio says."

Walt Disney's NEWEST and FUNNIEST movie!

Added: "Donald's Dog Laundry" — Smoke in Loges — WO-8 6066 BELLE — CHILDREN 35¢ ANYTIME — 2.00: 7.00: 9.10

THURSDAY is the LAST DAY!

QUINTE Drive-In
TRENTON AT BAYSIDE
Rock Hudson Gina Lollobrigida
Sandra Dee Bobby Darin
Walter Slezak "Come September"
TECHNICOLOR

Adult Entertainment

TONIGHT IS BUCKNITE
A CARLOAD FOR A DOLLAR

BELLEVILLE DRIVE-IN — SHOW STARTS AT DUSK

EVERY WEDNESDAY IS "BUCK NIGHT" AT THE DRIVE-IN $1.00 ADMITS YOU, YOUR CAR AND ALL OCCUPANTS . . . REGARDLESS OF NUMBER . . . BRING THE WHOLE FAMILY!

TONIGHT ONLY— SHOW STARTS 8.25
BOX OFFICE OPENS 7.45

(ADULT)

Refreshingly COOL PARK

NOW PLAYING
Complete Shows 7.00-8.50

FIRST EASTERN ONTARIO SHOWINGS!
EXCELLENT FAMILY ENTERTAINMENT!

"THE FUNNIEST SIDE-SPLITTINGEST THING WE'VE SEEN IN YEARS!" —McCALLS
HAROLD LLOYD'S "WORLD OF COMEDY"

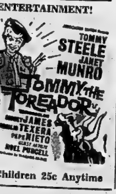

Children 25c Anytime

Starts THURSDAY—

— PLUS —
"DUEL IN THE SUN" ADULT
GREGORY PECK - JENNIFER JONES

LOCAL FM RADIO BROADCASTING

Last week, CJBQ's FM Transmitter went on the air for the first time. The transmitter is operating with a rated ouput of 3,400 watts at 97.1 megacycles. If the Federal Department of Transport and the Board of Broadcast Governors, approve, the rated output will be increased to 17,100 watts in the Spring.

Initially, CJBQ-FM is broadcasting the same programs as CJBQ-AM. However, plans are now being prepared to install additional studio equipment, and during the next few months some experimental FM programs will be broadcast.

Co-incident with the proposed power increase in the Spring, CJBQ plans to broadcast a regular schedule of separate FM programs. In the meantime, it is sincerely hoped that listeners will enjoy the many hours of fine music being broadcast from both transmitters. Of particular interest to FM listeners will be these programs:

"Supper Music" scheduled daily from 5.15 to 7.00 p.m.; "Evening Rhapsody" each evening from 7.30 to 9.30; and the "World of Music" with Eugene Lang, heard Sundays from 7.30 to 9.30 p.m.

Comments and suggestions from listeners are always welcome. CJBQ's postal address is Post Office Box 488, Belleville.

EXTRA!! READ ALL ABOUT IT!

NO PARKING PROBLEMS
JUST DRIVE UP TO OUR
FRONT DOOR AND PARK

EXTRA **Homemakers News** EXTRA

SPECTACULAR SAVINGS DURING DELINE'S
SEPTEMBER STORE-WIDE

FURNITURE SALE

TREMENDOUS DISCOUNTS SAVE YOU AS MUCH AS .... 50% OFF on QUALITY FURNITURE

SAVINGS RUN RAMPANT IN ONE OF THE GREATEST STORE-WIDE SALES EVER SEEN IN BELLEVILLE! PRICES IN EVERY DEPARTMENT HAVE TUMBLED TO NEW LOWS THAT WILL MAKE FRONT PAGE NEWS FOR THOSE WITH AN EYE ON THEIR FURNITURE BUDGET. YOU CAN REALLY SAVE ON QUALITY FURNITURE BY SUCH FAMOUS MAKERS AS GIBBARD — ANDREW MALCOLM — SKLAR — McCLARY EASY — WUNDER — BRAEMORE — DEILCRAFT — PHILCO, ETC.

½ PRICE SPECIAL
BOOK & RECORD BAR $18.
36" wide — with sliding doors. Ivory Fleetone finish.
Going at ½ Price
Reg. $36. ..... SALE

Specials on Bunk Beds

SPOOL BUNK BEDS 77.00
Antique finish. Complete with spring mattresses.
SALE SET .....

Wagon Wheel BUNK BEDS 89.00
With spring-filled mattresses.
SALE SET .....

KITCHEN SUITES
Over 30 suites to choose from—
Chrome, Coppertone, Wrought Iron.
All reduced for our September Clearance Sale from 5 piece to 9 piece suites. Tables from 30" to 84".
Priced from **39.95 up**

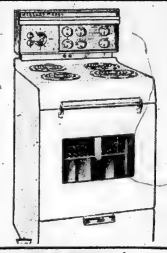

Brand New, 1962 McClary Easy
TOP OF THE LINE — 23"
Electric Ranges
Clear view glass door. Fully automatic Sensotherm burner. Removable oven door. Lift out elements. Truly a top quality range. Rotisserie optional.
12 ONLY
REG. 329.50 — SALE
199.50 with Trade

½ PRICE SPECIAL
ANDREW-MALCOLM
NIGHT TABLES 29.50
Rich mahogany. (From one of Andrew-Malcolm's Finest Bedroom Suites) — Beautifully styled.
Going at ½ Price
Reg. 59.50 ..... SALE

MODERN LOUNGE 59.95
72"x30". Reversible foam mattresses. Removable foam back, covered in smart sand beige.
Reg. 89.50 ..... SALE

OUR COMPLETE STOCK OF NAME BRAND
BABY CARRIAGES
On Sale 25% OFF

OCCASIONAL CHAIR 29.50
Walnut arms. Heavy Vinyl covering. Your choice of maroon or green. Just the thing for television viewing.
Reg. 39.50 ..... SALE

RECLINER CHAIRS 49.50
With foot rest. Combination Vinyl and cloth.
REG. 69.50 ..... SALE

LARGE ROOMY
PLATFORM ROCKERS 39.95
Quality friezes, choice of colors.
REG. 49.95 ..... SALE

MODERN CHESTERFIELD SUITE 149.50
Medium size. 100% brown nylon cover. Complete with foam cushions.
2 PIECES ONLY ..... SALE

Snyder 2-Pc. Bed-Chesterfield Suite 89.50
Foam cushions, combination stripe and plain blue covering.
Going at less than ½ price. Reg. 199.50 .... SALE

2-DRAWER NIGHT TABLE 8.50
Ivory Plextone finish. Made of sturdy hardwood.
Going at Half Price
REG. 17.50 .....

SNYDER UPHOLSTERED SWIVEL CHAIRS $32.
Choice of brown or grey frieze. Reversible airfoam cushions.
LESS THAN ½ PRICE. REG. $69. .... SALE

FRENCH PROVINCIAL CHESTERFIELD SUITES

Choose from one of the finest quality stocks in Belleville.
ALL AT REDUCED SEPTEMBER SALE PRICE.

FRY AND BLACKHALL (Famous for X-rayed Construction)
FRENCH PROVINCIAL OF THE NORMANDY GROUP
Diamond tufted back. Covered in top quality smart damask. Genuine foam rubber zippered cushions. Truly a quality suite.
REG. 339.00 ..... SALE **$279.**

FRY AND BLACKHALL
FRENCH PROVINCIAL (MODEL 468) ANOTHER OF THE NORMANDY COLLECTION.
Rich walnut showwood. Lovely beige patterned brocade. Genuine top quality airfoam zippered cushions.
Reg. 359.00 ..... SALE **$289.**

SKLAR ORIGINAL
One of the newest of Sklar originals, smart green brocade. Rich fruitwood showwood. Reversible airfoam cushions. Deep diamond tufting on back.
REG. 399.00 ..... SALE **299.50**

BRAEMORE FRENCH PROVINCIAL
A lovely suite at a Budget price.
Diamond back pattern. Foam cushions. Smart beige Italian brocade cover. Fruitwood showwood.
SALE PRICE ..... 2 PIECES **$250.**

FRY AND BLACKHALL
FRENCH PROVINCIAL
(Model 468 from the popular Normandy group)
Lovely rose pattern brocade. Fruitwood showwood. Top quality foam rubber zippered cushions.
Reg. 349.00 ..... SALE **$279.**

TOP QUALITY LAMPS
SUCH AS LANGE, SINGER, ELECTROLITE
Table — Boudoir — Floor — Fole — Wall
ALL REDUCED FOR THIS SALE

SKLARLINER CHESTERFIELD SUITES $179.
Arms disappear like magic to make a comfortable bed by night. 100% nylon —choice of beige or aqua.
REG. 239.00 ..... SALE

Simmons HIDEABED CHESTERFIELD
Smartly styled. A sofa by day and bed by night, with sleeping comfort only a Simmons mattress can give. Covered in smart Brown brocade.
SALE PRICE **199.50**

STUDENTS' DESKS 26.95
Choice of walnut, antique, maple, mahogany. Many styles to choose from. All of solid hardwood construction.
Priced from .....

3 ONLY — 7-PIECE WALNUT
DINING ROOM SUITES 179.00
Consisting of buffet, hutch, extension table and 4 chairs.
REG. 249.00 ..... SALE

WALNUT 48"
BOOKCASE 39.50
Room for loads of books. Nicely styled going at ½ price.
Reg. 79.50 ..... for

Liquor Cabinet 59.50
With Serving Bar
Walnut. Complete with 24 piece glassware set.
Going at ½ Price.
Reg. 119.00 ..... SALE

No Parking Fuss at Deline's — Just Drive Up to Our Front Door and Enjoy Free Parking

HOME FURNISHINGS
You don't have to sacrifice quality for price...at Deline's you get both!

SALE OPENS THURS., SEPT. 6th at 9.00 A.M.

ANDREW-MALCOLM FRENCH PROVINCIAL
BEDROOM SUITE 299.50
In lovely fruitwood finish. Double dresser, bed and chest of drawers.
REG. 369. ..... SALE
MATCHING NIGHT TABLE 39.50

KNECHTEL'S RICH MAHOGANY PERIOD STYLE
BEDROOM SUITE $269.
Beautifully styled double dresser with serpentine front. Sleigh bed and large matching chest.
Reg. 389.00. SAVE $199. ..... SALE

OUR COMPLETE STOCK OF
OCCASIONAL TABLES
Reduced. Choose from such famous makes as Wunder, Dellcraft, Peppler, Elmira, Knechtel, etc.
All Reduced from 10% to 25%

NEW! Just Off The Looms of Harding
100% Acrilan Rondo 6.95 sq. yd.
Special September Introduction Price. Choice of many beautiful shades. .....

SEE THE MANY SPECIALS IN OUR RUG DEPARTMENT FOR OUR SEPTEMBER SALE.

9'x12' AXMINSTER RUGS 69.95
4 popular patterns to choose from.
Reg. 99.50 ..... SALE

Roseboro Steals Home With Winner

Ontario Intelligencer SPORTS

Sport Slices . . .

RARE, MEDIUM, WELL-DONE

By Geo. H. Carver, Sports Editor

Whatever else may be said about the Kenmors, their severest critic must admit their timing is batting 1,000 per cent.

A couple or three weeks ago against allegedly weaker teams they could not, it seemed, hit the broad side of a barn with a bull fiddle.

There appeared to be holes in their bats one could drive a truck through. A home run was something they read in the printed word that was happening to a couple of guys named Mantle and Mays.

The strange part of it is since they started to play baseball as a toddling unit they have demonstrated they were a club of more than the usual clouting ability. The potential was there tucked away all nice and neatly in their war clubs.

Occasionally some of it trickled out. Sometimes it emerged in clusters. For instance during the Kingston series Master Pester almost shut them out on one occasion. On two others they nearly blasted him into the Ottawa valley.

Consistent consistency with the hickory has not been one of the Kenmors outstanding characteristics this season. That is, not until the past few days.

Sunday up around Dundas way they suddenly found themselves, their batting eyes and enemy pitching.

I am told that some of the Dundas faithful thought Manager Ken Soden had hired a Yankee farm team, slipped them into Kenmor uniforms and yelled "Sic 'em".

They pulled out all the stops. They plugged the holes in their bludgeons and sprayed the landscape with everything from home runs to bunts. Eighteen solid clouts went down in Master Alexander's tote-book.

And their batting optics did not close with this rather awesome display of plate power. Monday night they picked up the hitting threads where they dropped them.

For two innings the Halton county champions kept the Kenmors feet on the ground despite the fact the homesters tacked them for two harmless clouts in the opening frame. The pastime began to show the earmarks of a close championship contest.

Then it happened. Coach Sid Forster must have signalled them to get their feet off the brakes and on to the hit-and-run accelerator.

A Dundas infielder juggled the ball for the first bobble of the game. Pat Asselstine later streaked for and stole second. Gary Goyer and Jackie Elliott hoisted high flies.

Moe Hunter stepped to the plate and his slashing double ignited the fuse. The Kenmor bats were back on the beam. Four singles in a row followed and five K's crossed the plate.

The Merchants whittled the lead to 5-3 going into the eighth and again the Kenmor bots exploded. Two doubles and two singles were good for four runs and the ball game. Larry Mavety's fourth hit of the game went down into the records as Clout Number 37 for the eastern champions in two games.

I do not think the Dundas Merchants are that bad. Perhaps the Kenmors sudden 12-0 onslaught on Sunday threw them off stride and they're having trouble getting back. Their fielding hasn't been any too good, thus far.

Tonight may tell the tale. The teams clash at the Fair Grounds starting 8.15 in the third game of the OBA championship best-of-seven series.

TRAIL'S END

A fine softball club came to the end of the seasonal trail here last night. Joyce Real Estators who bowed to Oshawa in the third game of their playdown series wer eworthy representatives of this city in the popular summer sport.

The kudos go to Gerry Joyce, Harry Morgan, Bill Shaw and Jack Elliott, Sr., for a softball job exceptionally well done. They and the club gave the lie to earlier rumors that the calibre of softball here had deteriorated.

They won their league championship flag and went on to defeat a powerful Kingston club in the OASA playdowns. They proved as good as any club of their classification in the district even if the fortunes of playdowns war did not swing their way. Softball and the city are proud of them.

SENIOR BASEBALL

ONTARIO FINALS
DUNDAS MERCHANTS
(1961 CHAMPIONS)
vs.
BELLEVILLE KENMORS
FRIDAY
BELLEVILLE FAIRGROUNDS
This may be last opportunity to see the Kenmors this season.
8.30 P.M.

Dodgers Nip Giants 5-4

By MIKE RATHET
Associated Press Sports Writer

Los Angeles Dodgers, big, bad bandits on the basepaths, have stretched their National League lead to 3½ games on a sudden burst of speed by the unlikeliest desperado of them all—catcher John Roseboro.

The 5-foot-11, 195-pound Dodger receiver came barrelling home in the fifth inning of Tuesday night's key battle with the second-place San Francisco Giants, sliding in safely with the run that turned out to be the clincher in a 5-4 squeaker.

The Dodger triumph, besides boosting their edge over the Giants, equalled the key four-game series between the leaders at one game apiece and gave the Dodgers a substantial edge with 23 games remaining before the NL awards its blue ribbon.

It looked like an easy one for the Dodgers, who struck for three quick runs off Bill Pierce in the first inning on run-producing hits by Tommy Davis, Frank Howard and Ron Fairly. The Giants got one back against Pete Richert in the fifth on Tom Haller's homer.

Then Roseboro lashed a triple, scoring Lee Walls, and stole home for the second time within a week.

GIANTS STOPPED

Ron Parranoski came on for the Dodgers to protect the lead, but ran into trouble in the ninth when a single by Harvey Kuenn and a homer by Jose Pagan brought the Giants within one run. But he bore down, striking out sluggers Willie Mays and Orlando Cepeda to end it.

The third-place Cincinnati Reds remained 6½ games back, using Marty Keough's homer for a 9-6 victory over Milwaukee Braves. St. Louis Cardinals belted Chicago Cubs 7-1 on homers by Stan Musial and Gene Oliver while Harvey Haddix pitched and batted Pittsburgh Pirates to a 5-1 decision over New York Mets.

At Houston, the Colts snapped their 17-game losing streak to Philadelphia, beating the Phils 4-1 behind Bob Bruce's four-hitter without the elaborate jinx-breaking production which they tried Labor Day.

Vada Pinson drove in four runs with his 21st homer and a single, but it took Keough's pinch-hit bases-empty homer in the eighth off Claude Raymond of St. Jean, Que., to snap a 6-6 tie and put it away for the Reds. The Braves rapped out 14 hits, including homers No. 24 and 25 by Ed Mathews.

HUBBS NEAR RECORD

Musial connected for his 16th homer after Cubs' starter Cal Koonce walked two men in the third. That gave the Cards a lead they never relinquished as Larry Jackson allowed only five singles, striking out seven while walking none. Cubs second-baseman Ken Hubbs drew within one of Bobby Doerr's record of 414 consecutive chances without an error.

Haddix permitted the Mets only eight hits while collecting three himself, stroking two doubles and a single and scoring the run that proved to be the clincher on Bill Virdon's fifth-inning single.

Bruce kept the Colts from becoming the first team in major league history to lose an entire season's series to another club in the last meeting between the two teams. Bruce also drove in two runs with a double and single, sharing honors with Bob Lillis, who knocked in a pair with a triple. The only run off Bruce came on Don Demeter's 25th homer.

Chicago's Early Wynn

Finds 300 Hard To Get

By JOE MOOSHIL

CHICAGO (AP) — Early Wynn of Chicago White Sox has run into bad luck in his bid to reach the lofty pitching plateau of 300 baseball victories.

But he is reasonably sure of two things — he'll achieve his goal this season and he might well be the last man to score that many major league triumphs.

Wynn, 42, has been struggling all this season in the American League although he is pitching some of the finest ball of his career.

Wynn lost a couple of close decisions while going for No. 298, including a 1-0 no-hitter to Bill Monbouquette and Boston Red Sox. After getting his 298th, he has lost four games. His record now is 6-12.

Despite his age and the possibility that he will reach 300 triumphs this season, Wynn has no intention of quitting baseball.

"Sure I'm after 300 but that's only my immediate goal," the burly righthander said in an interview. "I intend to keep pitching as long as the arm holds up and it feels great right now."

MAY BE LAST

Once Wynn reaches 300, he'll be the 14th pitcher to do so. Why should he be the last?

"A lot of reasons," says Wynn, "The liveller ball is the big reason. You can't afford many mistakes nowadays. . . . one mistake and the ball goes out of the park."

"Then, too, a manager can't gamble too much with his starting pitcher and doesn't waste any time in bringing in a relief pitcher. That also cuts down on your chances of piling up a lot of wins."

Koufax Out for Season

LOS ANGELES (AP)—Southpaw Sandy Koufax of Los Angeles Dodgers, who was having his best season when a hand nerve forced him to the sidelines July 17, will do no more pitching in the National League this year.

Dodger manager Walt Alston Tuesday called up righthander Jack Smith, 26, of Omaha, the American Association's top relief pitcher. Smith had a 17-7 record at Omaha.

Koufax was leading the league with an earned run average of 2.15 and had fanned 209 batters. He had two shutouts, one of which was a no-hitter.

RIDERS SIGN TACKLE

OTTAWA (CP) — Ottawa Rough Riders of the Eastern Football Conference announced Tuesday night the signing of former Calgary offensive tackle and defensive end Harold Beaty. Beaty, 24-year-old six-footer from Lawton, Okla., had been put on waivers by the Calgary club. The Riders also announced the placing on waivers of import Tom Rogers, 22.

WRESTLING
MEMORIAL ARENA — BELLEVILLE
FRIDAY, SEPT. 7th 9.00 O'CLOCK Daylight Saving Time
MAIN BOUT
SWEET DADDY SIKI
vs.
BILL RED LYONS
STAN STASIAK vs. RAY GORDON
HOWARD MARTIN vs. Kangaroo KENNEDY
ADMISSION: Reserved $1.25 — General Admission $1.00
Ladies and Children 75c
Tickets on sale at Tom Lewis' Cigar Store, Dial WO 8-7288

Difficulties Ironed Out

UBC Oarsmen Ready For Action

LUCERNE, Switzerland (CP) Despite initial troubles with upset stomachs and undersized boats, Canadian oarsmen at the world rowing championships are set to take on all comers in the championships beginning Thursday.

"We're feeling great once again and it looks as if the difficulties we experienced with the boats have been ironed out," coach Laurie West said Tuesday night.

On arriving in Lucerne, West's charges were plagued by sickness caused by a new diet and by shells whose seats were just too small for the husky Canadians.

But in the last few days, the Canadian crew, students at the University of British Columbia, have become accustomed to the Swiss food and have a new eights shell, altered to fit their needs.

Off the sick list are manager Dave Gillanders, paired oars stroke Herb Challier, Tom Grey of the coxless fours crew and Peter Hewlett of the eights crew. All are working out.

The new shell was lent by the Zurich, Switzerland, Rowing Club after one from the Lucerne club proved to have runners that were too short for the Canadians' long legs.

The boat from Zurich, made by that city's Stampfli concern, has been fitted out with new seat tops that the Canadians brought with them.

"These seat tops make all the difference in the world since they give us the comfort we're accustomed to," West commented.

In addition to this, he said, "the new boat is a little larger and newer than the one we borrowed from the Lucerne club, and all in all quite satisfactory with the minor alterations we have made on it."

Other alterations included increasing the slide width from 65 to 70 centimetres, lengthening the runners, lowering the heel plates and extending the foot stretchers. The pairs shell gave the Canadians no trouble, but the fours shell had to be altered to make its runners longer.

Another factor that is causing the Canadians less trouble is the noise that had disturbed their sleep in this city's Weisses Kreuz (White Cross) Hotel.

GETTING CONDITIONED

"We're even getting accustomed to this now and it doesn't cause us half the trouble it did when we first arrived," West said.

West as well as former coach Frank Read are putting all their hopes on their eight composed of Trevor Wilson, Don Dewar, Peter Hewlett, Peter Browne, Dick Bordewick, Daryl Sturdy, Max Wieczorek, Marc Lemieux and coxswain Ashley Locky.

In drawings for the opening heats, the Canadian eight drew the third lane, preceded by Australia in the number one and Japan in the number two lane. Yugoslavia and Denmark are in lanes four and five respectively.

"We think we have it in the bag with this heat, although Australia might give us some trouble," Read said.

In the finals, Read expects tough going from the Germans, who nosed out the Canadians for a gold medal at the Rome Olympics, and perhaps from the Italians and Russians.

"It looks, though, as if our main competition will come from the Germans, but we plan to give them a real race for their money," he said.

BASEBALL STANDINGS

By THE ASSOCIATED PRESS

National League

	W	L	Pct.	GBL
Los Angeles	91	48	.655	—
San Francisco	87	51	.630	3½
Cincinnati	85	55	.607	6½
Pittsburgh	83	56	.597	8
St. Louis	74	65	.532	17
Milwaukee	72	68	.514	19½
Philadelphia	68	75	.476	25
Chicago	52	87	.374	39
Houston	51	87	.370	39½
New York	35	106	.248	57

Tuesday's Results

New York 1 Pittsburgh 5
Cincinnati 9 Milwaukee 6
Chicago 1 St. Louis 7
Philadelphia 1 Houston 4
San Francisco 4 Los Angeles 5

Probable Pitchers Today

Milwaukee (Cloninger 5-3) at St. Louis (Washburn 11-6) N.
Pittsburgh (Law 10-6) at Houston (Brunet 2-2) N.
Chicago (Ellsworth 8-17 and Koonce 9-8) at Cincinnati (Maloney 8-6 and Nuxhall 4-0) N.
San Francisco (Marichal 17-10) at Los Angeles (Podres 12-10) N.
Only games scheduled.

Thursday's Games

Milwaukee at St. Louis (N)
Pittsburgh at Houston (N)
San Francisco at Los Ang. (N)
Only games scheduled.

American League

	W	L	Pct.	GBL
New York	82	59	.582	—
Minnesota	79	61	.564	2½
Los Angeles	78	62	.557	3½
Detroit	70	67	.511	10
Chicago	71	69	.507	10½
Baltimore	70	70	.500	11½
Cleveland	68	74	.479	14½
Boston	65	74	.468	16
Kansas City	63	77	.450	18½
Washington	54	87	.383	28

Tuesday's Results

Los Angeles 7 New York 6
Kansas City 7 Boston 2
Detroit at Baltimore ppd, rain
Minnesota at Washington ppd, rain
Cleveland 2 Chicago 3

Probable Pitchers Today

Los Angeles (Chance 13-7) at New York (Terry 20-10).
Kansas City (Segui 8-5) at Boston (Wilson 11-6).
Detroit (Bunning 15-8 and Aguirre 13-6) at Baltimore (Roberts 9-7 and Fisher 7-3) N.
Minnesota (Stigman 9-4 and Kralick 10-8) at Washington (Stenhouse 10-10 and Osteen 7-11).
Cleveland (Grant 6-8 or McDowell 2-7) at Chicago (Herbert 1(?)-9) N.
..... thursday's Games .....
No Games scheduled.

International League

	W	L	Pct.	GBL
Jacksonville	9(?)	57	.615	—
Toronto	86	61	.585	4½
Atlanta	80	68	.541	11
Rochester	78	69	.531	12½
Columbus	77	71	.520	14
Buffalo	71	76	.483	19½
Richmond	56	92	.378	35
Syracuse	51	96	.347	39½

Tuesday's Results

Rochester 2 Toronto 8
Syracuse 3 Buffalo 8
Atlanta at Richmond ppd. rain
Jacksonville 10-8 Columbus 7-12

Games Today

Rochester at Toronto (N)
Syracuse at Buffalo (N)
Atlanta at Richmond 2 (N)
Jacksonville at Columbus 2 (N)

JUST ARRIVED
Fleet Street
ONE PRICE CUSTOM CLOTHES
IN THE FINEST IMPORTED BRITISH FABRICS

TIP TOP proudly announces the debut of the all-new "Fleet Street" custom-tailored suit . . . and the arrival of our new all-wool fabrics from Britain's finest mills. Twists, Worsteds, Flannels and more . . . unusually luxurious to the touch . . . rich in the season's latest patterns and colours . . . await you now at this one low price. In the incomparable "Fleet Street" manner, TIP TOP will hand-cut, hand-shape and tailor your choice for you alone . . . to an entirely new Canadian standard of custom-tailoring excellence!

HANDCUT AND TAILORED TO YOUR MEASURE BY TIP TOP TAILORS
ONE PRICE $75.00

Open a Tip Top Credit Account 6 Months to Pay

AT THE FOUR CORNERS
WO 2-2612

SATISFACTION GUARANTEED OR YOUR MONEY REFUNDED

Score Six In Seventh

Angels Cut Yankee Lead; Mick Hurt

By JIM HACKLEMAN
Associated Press Sports Writer

"The game's not over until the final out" might be a trite old battle cry—but for the amazing Los Angeles Angels it's a way of life.

Following the script they've used so often this season, the Angels humbled New York Yankees 7-6 Tuesday by pouring across six runs in the seventh inning and producing the winner in the ninth. It was the 16th time this year they've scored the clincher in their last turn at bat, and the 33rd time they've come from behind in the final three innings.

It was a day of multiple shocks for the Yankees, whose American League lead over the rain-idled Minnesota Twins was cut to 2½ games and over the third-place Angels to 3½.

Even before game time, the Bombers received a disheartening setback when the muscular but fragile slugger Mickey Mantle was disabled in a batting practice mishap. Mantle tore the lining loose from his rib cage taking a hard cut, missed the game completely, and is expected to be sidelined for several days.

SMITH GETS CLUTCH HIT

In other AL action, Chicago White Sox edged Cleveland 3-2 on Al Smith's pinch single in the 13th inning and Kansas City whipped Boston 7-2. In addition to the Twins-Senators postponement at Washington, Detroit Tigers and Orioles were rained out at Baltimore.

Turned back with just three hits off southpaw ace Whitey Ford through six innings and trailing 4-0, the Angels cut loose with one out in the seventh. Lee Thomas smacked a two-run homer, Billy Moran singled in a run, two more scored when Tony Kubek let a potential double play ball skip through his legs, and the sixth run came in on a ground out.

Clete Boyer pulled the Yanks even in the eighth when he homered with one on. But the scrambling, gambling Angels counter-rallied in the ninth. Joe Koppe led off with a single off Bud Daley, who struck out the next two men but then yielded a walk to Leo Burke and a deciding single to Bob Rodgers.

NAVARRO WINS

The winning pitcher was Julio Navarro, just up from the Pacific Coast League and in his second big league game. Navaro held the Yanks after replacing Jack Spring in the eighth.

Tuesday's victory, coupled with a similiar cliff-hanging win in the second game of the Labor Day doubleheader, gave the Angels a 3-1 edge in the big series which concludes today.

Smith delivered his game-winning pinch hit for the White Sox with two out in the 13th after Sammy Esposito was walked intentionally, filling the bases. Frank Baumann won it with six scoreless innings of relief.

Pinch batters delivered handsomely for Chicago. Mike Hershberger singled in the tying run in the seventh hitting for starter John Buzhardt, and Smith cashed in the winner batting for Baumann.

The Athletics battered the Red Sox with two big innings. They counted four runs off loser Bill Monbouquette in the sixth, with a double by Ed Charles and George Alusik's homer the key hits, and pushed across three more against Chet Nichols in the ninth.

Battered and Bruised

CFL Faces Tough Grind

By THE CANADIAN PRESS

Battered, bruised and with some of the brightest stars on the shelf, teams of the Canadian Football League groan into the thick of the football fight during the next 10 days.

Between now and mid-September, teams of the Eastern and Western conferences meet in six interlocking games, four of them to be played in the East.

Hardest-hit with injuries in the Western Conference this week were the already injury-riddled Edmonton Eskimos. Out for at least four weeks, perhaps longer, is all-star quarterback Jackie Parker, shelved with a broken collar-bone. He suffered the injury Monday against Calgary Stampeders.

At the time of the injury, Parker was filling in at halfback for Bobby Walden, back only briefly after missing a couple of games with a pulled hamstring muscle.

INJURED SECOND TIME

Walden, in his only play of the game, made a 59-yard return of the opening kickoff, then was sidelined again by the muscle injury. It was not known how long he would be out this time.

Other Edmonton first-stringers out of action are defensive end Ed Gray and another Labor Day injury, linebacker Ted Tully.

In Winnipeg, Frank Rigney, Canadian Lineman of the Year in 1961, will be out for a week or 10 days with a stretched knee ligament. He was injured in the Blue Bombers' game against Saskatchewan Roughriders Monday, which the Bombers won 30-7 to bounce into undisputed possession of top spot in the Western Conference.

Fullback Charlie Shepard is on the club's 30-day injured reserve list with a pinched nerve in the neck.

In the East, Hamilton Tiger-Cats are faced with the loss of quarterback Bernie Faloney for as many as three games. He cracked a bone at the base of his right thumb against Montreal Monday and reinjured a gimpy knee.

HAS FEVER

In Vancouver, where British Columbia Lions are preparing for games against Montreal Alouettes and Toronto Argonauts, linebacker Tom Brown was in the doubtful category for the trip. He was abed with tonsilitis and a fever of 104 degrees at the weekend.

The brightest news in Calgary's camp was the return to health and sharp passing form of quarterback Eagle Day, who led the Stampeders in their rout of the Eskimos.

Ottawa Rough Riders reported that offensive guard Marv Bevan suffered stretched knee ligaments against Toronto Saturday and is not expected to be in the lineup when the Riders meet Winnipeg in Ottawa Friday.

Winnipeg's road trip puts the Bombers against Ottawa Friday and Hamilton Monday. Edmonton meets Calgary at home Saturday and plays host to Hamilton the following Friday. Calgary meets Montreal at Calgary Sept. 15.

—The Sports Calendar—

SOFTBALL
Tonight — Interdepartmental Playoffs: Police vs Utilities, CNRA Park, 6.00 p.m.
Thursday — Commercial League Finals Lightfoots Construction vs Trudeau Motors, CNRA Park, 6.00 p.m.

BASEBALL
Tonight — Ontario Senior Finals: Dundas Merchants vs Belleville Kenmors, Fairgrounds, 8.15 p.m.
Tonight — Benefit Game: South Hastings All-Stars vs Cannifton Clippers, (at Foxboro) 6.15 p.m.
Sunday — OBA Midget Playdowns: (3rd game) — Hamilton vs Belleville, Fairgrounds 2.30 p.m.
Saturday — Ontario Senior Finals: Belleville Kenmors at Dundas Merchants, 3.00 p.m.

TRAP SHOOTING
At the Quinte Trap and Gun Club, every Wednesday at 6.30 p.m. and every Sunday at 10.30 a.m.

HANDGUN SHOOTING
Wednesdays — Quinte Marksmen, 7 p.m.
Monday — Handgun Club (revolvers), 6.30 p.m.
Tuesday — Handgun Club (rifles), 6.30. All at Rednersville range.

WRESTLING
Friday — Three bouts at Belleville Memorial Arena, 9.00 p.m. Featuring "Sweet Daddy" Siki vs Billy "Red" Lyons.

ARCHERY
Belleville Archery Club meets at the Fairgrounds, Every Monday, Wednesday and Friday at 6.15 p.m.

LAWN BOWLING
Tonight — Kingston — Mixed Trebles.
Saturday — Brighton — Canada Rex Spray Trophy — Doubles.

KARTING
Go-Karting every Sunday at Shannonville Parkland Speedway.

SOCCER
Thursday — Trenton Challenge Cup: Trenton Ambers vs R.C.A.F., 6.30 p.m.

Trudeaus Oust Pt. Anne

Trudeau Motors advanced into the City Commercial softball league finals last night with a 5-3 victory over Point Anne at the Point.

Trudeaus won the series two games to none with two ties and meet Lightfoot Construction for the championship.

The best-of-seven finals open at the CNRA Park Thursday night at six o'clock.

The winners scored three runs in the third and one each in the first and sixth while the Cementmen got a pair in the third and one in the fifth.

Junior Day allowed 11 hits on the winners' mound while Dave Feeney gave up ten in a losing effort. Each struck out one and walked one.

Bob Brooks sparked Trudeaus with two doubles and a single while Jack "Deacon" Whiting had one of each. Eddie Plata collected two singles, John Casey a triple, Paul Meraw and Junior Day a single each.

Burt Whalen picked up three singles for Point Anne with Johnny Green getting a double and single and Jim Sheridan two singles. Jim Horwood had a triple, Ron Hull and Gary Hull a double apiece and Mike Cook a single.

Trudeaus	103 001 0—5 10 1	
Point Anne	002 010 0—3 11 1	

Batteries: Day and Meraw; Feeney and Sheridan.

Public Works Trim Firemen

The Public Works topped the Fire Department 7-5 last night to even their Interdepartmental league semi-finals at one game apiece.

The other half of the series continues tonight when Utilities and the Police Department play their second game at the CNRA Park at 6.00.

POSTPONES FIGHT

SAO PAULO, Brazil (AP)—The 15-round world bantamweight championship fight between Eder Jofre of Brazil and Jose Medel of Mexico, scheduled for Thursday night, was postponed Tuesday until Sept. 11. Promoter George Parnassus said the bout was postponed because Jofre, the champion, had a painful shoulder bruise.

Drop 5-2 Overtime Thriller

Joyces Lose To Oshawa

By GARRY ALEXANDER
Staff Sportswriter

Oshawa Heffering's struck for three runs in the top of the eleventh inning here last night to defeat Joyce Real Estate 5-2 in the third and deciding game of their OASA Senior "B" playdown series.

The Heffering's took the set two games to one and now meet Midland in the next series.

Pat Maracle handcuffed the visitors on two hits over the first six frames and his mates gave him a 2-0 lead in the bottom of the sixth. Oshawa tied it in the seventh and it stayed 2-2 until the 11th when the winners found their batting eyes.

Three consecutive hits and an error accounted for the deciding runs. Jordan lined a single to right and Fielding was sent in to run for him. Knight struck the winning blow when he lined a screaming triple to centre field, snapping the tie. Hickey made it 4-2 with a double and a throwing error on Carnwith's ground ball ended the scoring.

Joyces' runs in the sixth came when Faulkner doubled after one was out for his third straight hit. Kingston beat out a bunt single and on the play Hickey flipped the ball over the first baseman's head, allowing Faulkner to go all the way around for the first run of the game. A two-out throwing error on Elliott's ground ball cashed in the second run.

Oshawa lost no time in tying the score. Hickey led off the seventh with a double and scored on Batherson's single. Batherson kept running, got trapped in a run-down between second and third then raced home to tie it when the ball got away from Plane for an error. Carnwith followed with a double but the next three men went down in order.

Joyces missed a good chance when they loaded the bases in the first inning on two hits and a walk but could not score. They had at least one runner in every inning except the fourth and fifth, leaving 11 runners on base. Oshawa stranded seven.

Lefty Reg Hickey pitched the win while Pat Maracle toiled for the losers. Each pitcher gave up eight hits. Hickey nipped 12 on strikes and walked three while Maracle struck out nine and passed a pair.

Palmer Knight, with a triple and single, and Reg Hickey, with two doubles, sparked the Oshawa batters. John Carnwith doubled, Marty Jordan, Larry Batherson and Ray Buzminski adding singles.

Bert Faulkner sparked Joyces with a brace of doubles and a single. Chuck Kingston collected two singles with one each for Ted Batchelor, Dave Jones and Pat Maracle.

Oshawa: O'Reilly 2b, Shearer cf, Jordan 3b, Knight c, Hickey p, Matherson rf, Carnwith 1b Buzminski lf, Cole ss, Fielder 3b.

Joyce Real Estate: Carr c, Batchelor lf, Plane 2b, Faulkner cf, Kingston 1b, Jones 3b, Elliott ss, Kellar rf, Maracle p, Wannamaker (p.h. 11th).

Umpires — "Soup" Campbell (p) and Tom Hulme. Time — 1.55.

Oshawa	000 000 200 03—5 8 5	
Joyces	000 002 000 00—2 8 3	

Tonight's Game Cancelled

Tonight's Ontario Senior baseball finals between the Dundas Merchants and the Belleville Kenmors has been postponed because of rain.

The game has been re-scheduled for Friday night at 8.30.

Kenmors lead the best-of-seven series two games to none.

Trenton Edges Parsons In Soccer Series

Trenton Ambers edged Belleville Parsons Cleaners 3-2 last night to win their Belleville Charity Cup semi-final series five goals to four. The first game in the goals-to-count series was tied 2-2.

The Ambers will meet RCAF in the series finals.

Neil Smith opened the scoring for Trenton last night with Parsons' Greg Zorbas making it 1-1. Gary Aldsworth shoved Trenton in front 2-1 but again Belleville tied it on Sid Scott's goal.

The deciding goal came on a penalty kick by Neil Smith with about eight minutes left to play.

Dates have not yet been set for the finals between Trenton and RCAF.

In Norman Howard Trophy play this coming weekend, Belleville Parsons play host to Kingston Lanz Builders at the Fairgrounds here on Sunday afternoon at 2.30.

Meanwhile, Trenton Ambers meet Kingston Dunkirk United in Kingston on Saturday at 3.00 p.m.

Phone for Appointment Daytime or Evening
Custom Tailored Clothes
NEWT WILBUR
WO 8-9259
133 FOSTER AVE.
(Opp. Masonic Temple)

NOTICE
CAMPBELL'S AUTO SHOP
327 COLEMAN STREET
TELEPHONE NUMBER CHANGE
NOW WO 8-5791

September Values at CANADIAN TIRE!!

AUTO SEAT BELT
3.98

PROVEN — there's a greater chance of "walking away" from an accident, wearing a Safety Belt. Flash-fast fingertouch release, in any position.
RECOGNIZED AND APPROVED BY TRAFFIC PATROLS AND SAFETY COUNCILS across the country, Seat Belts are now considered the No. 1 built-in life and accident insurance.
BUILT TO RIGID S.A.E. APPROVED STANDARDS. Handsome plated buckle, sturdy floor brackets and fittings—complete with Grey, Green or Blue high-tensile Nylon Webbing Belt. Do-it-yourself, or we will install at a modest service charge.

NO MONEY DOWN
USE YOUR CREDIT
Nothing to pay until October, 1962
Just say "CHARGE IT"!
No interest on 30 day accounts or up to 12 months to pay on our BUDGET PLAN
No Outside Financing

Now Open for Parts and Service Thursday Until 9.00 p.m.
Also Open Friday 'til 9 p.m.
Open Monday to Saturday 8.30 a.m. to 6 p.m.
We cash all Company and Government cheques with proper identification.

CANADIAN TIRE ASSOCIATE STORE
Save Safely
COR. COLEMAN & HARRIET STREETS
DON HILL LTD. DIAL WO 8-6701

A KICK-OFF VALUE! FOOTBALL 3.89
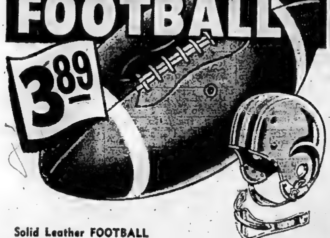
Solid Leather FOOTBALL
Official size, weight and shape. Sure grip surface for fewer fumbles. White end stripes for easier visibility. Valve type ... 3.89
Regulation size FOOTBALL
Laceless type with double lining ... lock stitched. Genuine leather. Complete with inflating needle ... 5.98
Mastercraft "Official" FOOTBALL
Superior top-grain leather. Official size and weight. Lock stitched and triple lined to retain shape. Complete with inflating needle ... 9.98
Tom ("The Bomb") Tracy
FOOTBALL HELMET
Strong yet lightweight ... butyrate plastic for maximum protection. Adjustable chin strap ... 3.49
FACE GUARD
Professional type ... made of tough, high impact plastic. Double bar design for maximum protection 2.19

PRICED RIGHT DOWN YOUR ALLEY
BOWLING SHOES

A very durable pair of shoes, suitable for either occasional or for regular 300 bowlers! Sturdily constructed with pebble-grain black leather uppers; strong but pliable leather soles and hard, solid rubber heels. Men's sizes 6-12. Pair ... 3.98
Ladies' sizes 4-9. Pair ... 3.79
High-Quality BOWLING SHOES
Uppers are made from smooth "Kip" leather. Sole on right shoe is made of rubber with leather sliding tip for greater control. Men's sizes 3-11, black ... 5.29
Ladies' sizes 4-9. Red ... 4.69
Bowling Shoe Carrying Bag
Black vinyl with white trim. 12" zipper. Holds 1 pair ... .95

Quick—Safe—Easy
VELVET SHEEN
Velvet Sheen Auto Polish cleans and deep-shines as it waxes, whisk away road film, traffic grime and oxidized paint and grease. 20 oz.
1.79

Moto-Master
SHOCK SPRINGS
Eliminate dangerous rear-end sag, bottoming, pavement scrape and scratched bumpers. Increase load capacity up to 400 lbs. extra. Easy installation. Pair
5.75

COLOR-MATCH
For easiest "Push-Button" Painting. Touch-up traffic scars, rust spots, etc. An exact match for 1957-61 G.M., Ford and Chrysler built models. 6-oz. spray bomb.
.89

Twin-Jet
Windshield Washer
Eliminates hazardous smeared windshields. Mounts through or under the dash. Operates at just a slight finger pressure on the plunger. Complete kit.
3.98

Cooling System
CONDITIONER
"5 Way" should be used all year around—it prevents and cures most common causes of failure in cooling systems. 8-oz. can. Only
.89

Moto-Master
GUM RID
A scientific gas line, fuel pump and carburetor conditioner. Removes water, varnish and gum ... safely and inexpensively, while you drive. 20-fluid oz. can.
.98

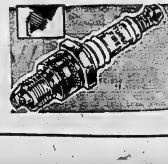
Mor-Power Turbo-Fire
SPARK PLUGS
Get full engine power. Get quicker starts and better performance in all kinds of weather. No gas-wasting pre-ignition at high speeds. Diamond-hard non-pitting, non-burning electrode for longer gap life. Only
.65

CLASSIFIED ADVTS.

WANTED MALE

DEALERS WANTED: 200 FARM-home necessities, medicines, vitamins spices, foods, etc. - - - well known in every county. For particulars, write Rawleigh, Dept. J-132-142, 4005 Richelieu, Montreal.

MARRIED MAN FOR DAIRY farm, modern equipment. Separate house with hydro and water. State references. Close to highway. Apply Box 87, Ontario Intelligencer. S5-3t

A BUSINESS OF YOUR OWN WITH

TEXACO

We are looking for an aggressive business man who will qualify to operate a high potential

TEXACO SERVICE STATION

Complete training will be provided at full remuneration and financial assistance will be available if required.

Applicants must possess the following qualities: managerial ability to supervise staff; sales and merchandising ability. Experience would be helpful but not essential.

A capital investment will be required.

For Complete Particulars Write

TEXACO CANADA LIMITED
P.O. BOX 314,
BELLEVILLE, ONT.
S5-7-8

CARRIER BOYS
to deliver
THE GLOBE & MAIL
Newspaper
early each morning in
BELLEVILLE AND TRENTON AREAS
WO 8-7469 or WO 2-0402
S5-3t

MECHANICS REQUIRED

Large Volume General Motors Dealer Requires

3 NIGHT SHIFT MECHANICS

All Benefits

Apply Service Manager

ELLIOTT MOTORS

Belleville
WO 2-4585
S1-1w

WANTED - FEMALE

GOOD WEEKLY COMMISSION wearing lovely dresses given as bonus. Just show Fashion Frocks to friends. No canvassing, investment, experience necessary. North American Fashion Frocks, Ltd., 3425 Industrial Blvd., Dept. K-2754, Montreal, Que.

MAID FOR GENERAL HOUSEwork. No children. For interview call WO 2-3190. S4-3t

WAITRESS FOR DAYS. MUST be neat in appearance. Apply in person, Johnny's Restaurant, Shopping Plaza. S4-3t

SALESLADY. APPLY AUDREY'S Quality Bakery, 370 Pinnacle Street. S4-2t

EXPERIENCED WAITRESS. Steady employment. Apply in person at desk, Queen's Hotel. S4-2t

COMPATABLE WOMAN TO MIND 2 children, in advertiser's home, 5 days weekly. Steady employment. WO 2-7618 after 6. S4-3t

WAITRESS, DAYS. MUST HAVE neat appearance. Apply Belmont Restaurant. S5-3t

NEED EXTRA MONEY? $50.00, and more, can easily be earned by showing our fabulous Christmas cards, gifts, toys, to friends and neighbors. Our exciting, 88 page, full-color catalogue makes it easy to get plenty of orders. No experience necessary. Send no money. Write today for samples, on approval, of lovely Christmas cards and free catalogue. Monarch Card Co., Dept. 1, 47 East Ave., Hamilton. Jy23-3m

WOMAN OR GIRL TO MIND 2 children; Monday to Friday, in children's home. WO 2-1478. Ag29-tf

WAITRESS FOR COUNTER work. Apply Butch's Drive-In. Ag29-tf

BABY-SITTER, TO WATCH CHILdren in own home, 7 'til 4:30. WO 2-8444. S1-3t

POSITIONS AVAILABLE

STENOGRAPHER

The position requires competency in shorthand and typing and will involve the handling of confidential matters — A high school education and previous stenographic experience is desirable.

CLERK TYPIST

FOR GENERAL OFFICE WORK

A recent graduate of a commercial school is preferred.

Please reply, giving full details of age, education and experience, to

Director of Industrial Relations,
LAKE ONTARIO PORTLAND CEMENT,
Box 520, Picton, Ontario
S1-3t

WANTED FEMALE

WOMAN TO CARE FOR CHILD, Monday to Friday, 8 until 5 in his own home. WO 2-4374 after 7:30.

BABY-SITTER, 5-DAY WEEK. WO 2-3093. S5-4t

RELIABLE BABY-SITTER, TO live in. Must be fond of children. WO 2-3912 or WO 8-9571. S5-3t

WANTED MALE AND FEMALE

A & W DRIVE-IN REQUIRES 2 car hops (day and evening shifts open). One young man for counter work. One lady for kitchen work. Apply A & W Drive-In, 173 Dundas Street East, between 1 and 2 p.m. or 8 and 9 p.m. These positions are not suitable for students. S5-3t

WANTED MALE OR FEMALE

APPLE PICKERS FOR ZIMERman Farm. Farm is located on south side of Highway No. 2, 3 miles west of Trenton. Starting September 7. EX 2-5112. S5-2t

4 SALESLADIES OR SALESMEN

USED TO MEETING THE PUBLIC
NEAT APPEARANCE
WILLING TO WORK
CAR NECESSARY
SALARY AND COMMISSION
WILLING TO TAKE
2 FULL DAYS' TRAINING

Please Call
BOB KEYES
KINGSTON PROVISIONERS
Belleville Plaza
WO 8-5573
Appointments 9 a.m. - 9 p.m.
S4-5-7-10-12-14

REAL ESTATE WANTED

WE HAVE A NUMBER OF clients, wanting to buy 2-bedroom brick bungalows. Are you interested in listing your property? Contact D. J. Whalen, Real Estate, WO 2-4329, WO 2-1216. S4-3t

SMALL FARM ON WATER OR stream, near Belleville. Can repair buildings if necessary. WO 2-3603 evenings. S4-tf

WE NEED A 2-BEDROOM home. Do you have one? If so, call us. Marshall Real Estate, 20 MacDonald Gardens, WO 2-8282. S4-5t

WE NEED HOUSES TO SELL. If you are thinking of selling your home consult us first. We may have a buyer waiting. For quick action call W. J. McCormick Realty Ltd. 89 Station St. WO 2-5397. F3-tf

ACCOMMODATIONS WANTED

LOWER APARTMNT OR HOUSE. 2 adults. Central, East Hill. Reasonable. WO 2-2387.

SELF-CONTAINED BED-SITTING room with kitchenette, for Women's and Girls' Secretary at Y.M.C.A. Contact the "Y". S3-2t

HOUSE TO RENT BY OCTOBER 1 in Belleville. 3 bedrooms. Reliable tenants, 2 teenagers. Box 41, Ontario Intelligencer. S5-3t

1-ROOM APARTMENT, VICINITY of Yeomans, Sidney, College West, for engineer's office. WO 2-3523.

HEATED, GROUND FLOOR apartment; stove, refrigerator, garage; for October 1. Apply Box 89, Ontario Intelligencer. S5-3t

RELIABLE BUSINESS COUPLE require large unfurnished 2-bedroom self-contained apartment by October 1 or 7. Garage and laundry facilities. East Hill preferred. WO 2-7934 after 5. S4-3t

3 OR 4 BEDROOM HOUSE. $135 monthly rent. Yanover Realty, WO 2-4246. S1-1w

3 OR 4 BEDROOM HOUSE WITH garage, required October 1st. WO 2-8978. S4-3t

EMPLOYMENT WANTED

BOOKKEEPER, TYPIST DESIRES part-time work. WO 2-2903. S5-2t

RELIABLE WOMAN WILL CARE for children in her own home. Stanley Street area. WO 8-8683. S5-3t

CARPENTRY, PAINTING, CEment work or what have you? Reasonable rates. Free estimates. WO 8-7160. Ag28-1m

CARPENTRY, ALTERATIONS, kitchen cupboards, tile floors, tile ceilings, roofing, concrete work. Chimneys built and repaired. WO 8-5829. S4-1m

RELIABLE MOTHER WILL CARE for children in her own home, days. Fenced-in yard. College and St. Charles Street area. WO 2-1676. S4-3t

HOME IMPROVEMENT JOBS. Painting, carpentry and concrete work. WO 8-7341. A13-1m

CHIMNEYS BUILT AND REpaired, blocks, brick veneer, pointing. Free estimates. WO 8-6928 after 6 p.m. Ag7-1m

RELIABLE MAN, LIGHT TRUCK for odd jobs. WO 2-0581 or WO 2-8083. A20-1m

PAINTING, TILE FLOORS AND small carpentry, alterations. Call WO 2-5521 between 5 and 7 p.m. Jy11-tf

WANTED

GUITAR AND PIANO PLAYERS. WO 8-8234 or WO 2-4431. S5-3t

HAY, FEED OATS. WRITE stating price per bale and bushel. W. J. McCaskie, Bancroft 4700-W-1. I5-1m

1 OR 2 TRUNKS, IN GOOD CONdition. WO 8-6513. S5-2t

SOMETHING TO SELL? WE PAY cash or we will sell it for you. Experienced auctioneers, Liquidators and appraisers. Belleville Sales Barn, 580 Dundas St. East. WO 2-7128. A22-1m

TO KEEP TEMPER IN YOUR saws, hand filed. Lawn Mowers, hedge clippers, scissors, knives, etc. sharpened. Guaranteed good job. 28 Purdy Street. A11-1m

WANTED

LADIES FOR TUESDAY AFTERnoon Bowling League, starting early in September. Any ladies interested in bowling contact Dot Wills WO 2-5116 or Mary Fletcher WO 2-3912. Ag30-S1-4-5

USED DUO THERM OIL HEATers. Will pay cash Bill Deline Ltd. 283 Coleman St. WO 2-3483. M11-ev-M-W-F-tf

WE WILL PAY CASH FOR YOUR piano. Phone WO 8-6403 Kuntze's Front Street. S13-ev-m-w-f-tf

WANTED. PIANOS IN EXchange for furniture or cash F. M. Barrett Co WO 8-5231. Mr23-tf

WILL PAY
TOP DOLLAR
FOR GOOD
CLEAN CARS
'55 to '60 MODELS
CHRISTIE CARS
47 DUNDAS ST. EAST
WO 2-8236
S1-7t

TO LET

FURNISHED
3-BEDROOM HOUSE
$100 MONTHLY
JOYCE REALTY
WO 2-5326
S4-3t

COMFORTABLE, SELF-CONtained apartment with modern conveniences, in country home, 7 miles from Belleville. Available at low rent to small family willing to do few hours housework each week. Apply J. Hatfield, WO 8-3997. S5-3t

MODERN, HEATED APARTMENT, 3 rooms and bath; stove and refrigerator; downtown; $75 monthly. WO 8-5110. Ag28-1m

FURNISHED ROOM, CENTRALLY located. Gentleman preferred. WO 2-1564. S5-3t

HEATED, 3-ROOM, UNFURNISHed, upper apartment, 3-piece bath, heavy duty wiring, private entrance. Adults only. WO 2-4161. S5-3t

HEATED APARTMENT. HOT water, stove, refrigerator. Near bus stops. Albert Street. WO 8-9058. S4-3t

CHOICE LOCATION. EAST HILL. Modern, 2-bedroom, furnished apartment. Private entrance. WO 2-1418. S4-1w

GROUND FLOOR. SELF-CONtained, unfurnished apartment. Heated. Central. $75 monthly. WO 2-3169. S4-tf

APARTMENT, WEST HILL, LIVing room, kitchen, bedroom, 3-piece bath. Sunroom. $55 monthly. WO 2-6697. A24-tf

3 UNFURNISHED ROOMS, 3-piece bath, private entrance Hardwood floors, upstairs, most suitable for young couple. Hydro and hot water included in rent. $60 monthly. Immediate possession WO 2-4144. A24-tf

FURNISHED 5-ROOM BUNGAlow. Oil hot water furnace. Available November 1. Suitable for couple or lady teacher. Apply Box 22, Ontario Intelligencer. S1-3t

MODERN, LARGE, UPPER DUplex, East Hill, 2 bedrooms. Near schools. $110 monthly. Available October 1. Apply 4 Montgomery Blvd., upstairs. WO 2-3614. Ag30-tf

FURNISHED HOUSEKEEPING room. Rangette, linen, dishes supplied. Gentleman preferred. Parking space available. 36 Russell Street. WO 8-8221. S1-6t

APARTMENT AT FOXBORO. EX 5-2002 Stirling. A31-tf

UPPER 1-BEDROOM APARTment, bath, heated, separate entrance, refrigerator and range, adults, $60 monthly. WO 2-3781. A29-6t

3 BEDROOM BRICK BUNGALOW. East Hill, full basement, oil heating, close to schools. WO 8-6076. Ag20-tf

1 AND 2 ROOM HOUSEKEEPING and bachelor apartments. Heated with private bathroom. Parking and maid service. Blue Inn Motel. Ag29-1m

FOUR-ROOM, SELF-CONTAINED apartment, 280 John Street, downstairs, $45. WO 8-9986. Ag27-tf

WELL FURNISHED ROOMS; also 1 bed-sitting room. Gentlemen only. WO 8-7016 after 12 noon. Ag28-tf

CLEAN, COMFORTABLY FURNished bedroom. Central. Office worked preferred. WO 2-0679. A14-tf

APARTMENTS AND HOUSES. TO rent. Contact Yanover Realty WO 2-4246. Office 247 Dufferin Ave. A16-1m

HOUSE 42½ ST. PAUL ST. UNheated $15 monthly. WO 8-9986. A17-tf

ROOMS FOR SLEEPING, BY night or week. Single or double. WO 8-8332. Ag8-1m

2½-ROOM, GROUND FLOOR apartment, Maple Court. Stove and refrigerator. Full laundry facilities. Suitable for business couple. WO 8-7676 after 5 p.m., or WO 2-0513. Ag8-tf

A HOME AWAY FROM HOME. Y.M.C.A. 20 Campbell St. Single rooms. Reasonable rates. S3-tf

2-ROOM, FURNISHED APARTment. Quiet business girl preferred. West Hill. WO 8-5066 5:30 to 8:30 p.m. A31-3t

APARTMENT

3 furnished rooms. Newly decorated. Heated. Use of washer and dryer. Abstainers. Non-smokers. East Hill.

WO 2-2285
S4-3t

MODERN CENTRALLY LOCATED OFFICE SPACE — East Robertson Block — Front Street. Centrally heated. Inspection can be arranged by calling.

D. J.
WHALEN
Real Estate Broker
229 FRONT STREET
WO 2-4520

TO LET

HALF A DOUBLE HOUSE. Heated. 2 bedrooms. 2 miles south of Belleville. Available immediately. WO 2-5456. S4-3t

FURNISHED APARTMENT. Hydro, heat supplied. Central, East Hill. Suitable for adults. Garage or parking. WO 8-9381. S4-3t

ONE FURNISHED BEDROOM. Gentlemen only. East Hill. WO 2-6862. Ag31-tf

3-ROOM SUITE, CENTRAL, $11 weekly. Utilities supplied. WO 2-3333. Ag31-tf

SMALL APARTMENT. SINK IN kitchen. Shared bath. Furnished and heated. WO 8-6886 or WO 2-0147. Ag31-1w

HEATED APARTMENTS ON BAY shore. 1-bedroom apartment available immediately, $60. 2-bedroom, available Oct. 1, $70. Children welcome. WO 8-7368. A31-7t

RENTALS. MARSHALL REAL Estate, 20 MacDonald Gardens. WO 2-8282. M1-tf

1 AND 2 BEDROOM APARTments in fully modern new building. Stove and refrigerator supplied. Washer and dryer available. Immediate occupancy. Apply Superintendent, 45 Benjamin Street, Apartment 23. Jy30-tf

SELF CONTAINED BRIGHT UPstairs heated 3 rooms and bath. Centrally located. Cor. Evans and North Front. Tile floors. $65 monthly. Phone Coulter's Hardware, WO 2-4928 after 6. 7 Evans Street WO 8-9937. S5-3t

FURNISHED HEATED APARTment. Two rooms with kitchenette, private bath and entrance. 45 East College. S5-tf

FURNISHED APARTMENT, INcluding stove, refrigerator. Suitable for working couple or bachelor. Heated, West end. WO 8-6571. S5-3t

NEWLY DECORATED, LOWER apartment, 1 bedroom, livingroom. Modern kitchen, new bathroom, basement. Private entrance, heated. WO 2-2630. S5-tf

NEWLY DECORATED, SPACIOUS, heated 2 bedroom apartment. Hardwood and tile floors. Laundry facilities. Aerial. Central. East Hill. WO 2-3426 between 6 and 8. S3-3t

ONE - BEDROOM APARTMENT unheated. 164 E. Dundas St $45. monthly. WO 8-9988. A21tf

3-ROOM, MODERN, HEATED apartment, ground floor, central. Adults only. Immediate possession. $65 WO 2-2131. S4-3t

FURNISHED, HEATED, MODERN apartment; self-contained; refrigerator, stove. Suitable for business couple. Close downtown. WO 8-5254 after 4. S4-3t

CENTRAL LOCATION, MODERN, heated, ground floor apartment, separate entrance, 2 bedrooms, refrigerator, stove, built-in cupboards, 4-piece bathroom, marboleum floors and venetian blinds throughout. Use of automatic laundry, car parking. Reasonable rental. Apply WO 2-4101 after 6. S4-1w

TWO-ROOM OFFICE SUITES. Front Street. Immediate possession. Apply Victoria and Grey. WO 8-6417. My23-tf

2 HEATED UPPER AND LOWER apartments. Private entrance, private bath, heavy wiring. WO 2-0974. Jy30-tf

FURNISHED BACHELOR Apartment in modern home. East Hill. $70. monthly includes heat and hydro. WO 8-9344. 6-8 p.m A23-tf

2 BEDROOM, HEATED UPSTAIRS apartment $75. West Hill. Hot Water supplied WO 2-7415. A16-tf

ROOM AND BOARD, RESIDENtial East Hill. WO 8-9389. Ag29-tf

SINGLE ROOMS AND APARTments furnished or unfurnished. WO 8-7623 or WO 2-8415. A23-1m

GROUND FLOOR, 1-BEDROOM apartment, private entrance, large living room, modern kitchen, heavy duty wiring, sunporch. Central. East Hill. $65 monthly. WO 8-9127 after 5. S4-2t

4-BEDROOM HOME. MODERN conveniences, Concession 2, Ameliasburg, ½ mile off Picton Highway. WO 8-7382 after 5. S4-tf

UPPER DUPLEX. 5 ROOMS, bath, heated, private entrance, parking and garage, available now. WO 8-9185. S4-2t

NICELY FURNISHED, 2-ROOM apartment, rangette and refrigerator. Suit 1 or 2 girls. East Hill. WO 2-3854. S4-tf

ATTRACTIVE, SUNNY, BED-SITting room and kitchen. Newly decorated. Heat, hydro, telephone, refrigerator and stove supplied. Furnished or unfurnished. WO 2-4392. S4-3t

4-ROOM APARTMENT, HEATED, private entrance, 3-piece bath. WO 8-6934. S4-3t

2-ROOM, FURNISHED, HEATED apartment. Suitable for 1 or 2. Business woman preferred. Hydro supplied. Dundas Street East. Adults only. WO 2-0268. S4-tf

SCHOOL TEACHERS!
FURNISHED
APARTMENT
Suitable for 3 or 4 Teachers
Heated
Close Downtown
Bus Service
APPLY BOX 82,
ONTARIO INTELLIGENCER
OR WO 8-5254
S4-6t

SCHOOL TEACHERS
FURNISHED
HEATED DUPLEX

Suitable for 3 or 4 girls each unit, Half Block to OSD, Bus and Grocery, Close Downtown, Large Yard and Garage

APPLY BOX 51
ONTARIO INTELLIGENCER
or PHONE
WO 2-3143
A21-3w

TO LET

FURNISHED ROOM AVAILABLE September 8, for gentleman with clean job. Private entrance. New house. Parking. Refrigerator. Better than average. $10 weekly. WO 2-0263, 104 Herchimer Avenue. S5-4t

FURNISHED SINGLE ROOM near bus stop. East hill. Suitable for business person. WO-2-6058. S5-2t

BRIGHT ROOM NEAR NORTHern Electric. Board optional. WO 8-9942. S5-2t

SEMI-DETACHED 3 BEDROOM brick house with gas furnace. Rent $85 monthly. WO 8-8807 after 5. S5-3t

3-ROOM APARTMENT, FULLY furnished. TV, refrigerator, stove, heated, central. 50 East Moira Street. S5-3t

ROOMS, BOARD IF DESIRED WO 2-4909. S5-3t

3 FURNISHED ROOMS AND BATH Heat and lights, private entrance. Parking. East Hill. WO 2-2176. S5-2wks

COTTAGES TO LET

LAKE VIEW COTTAGES. ELECtricity and running water. Good fishing. Apply Mrs. T. Cooke, Gilmour, 31-R-2. Ag9-1m

FURNISHED HOUSEKEEPING cottages with hydro, electric stove, refrigerator and all conveniences. On Bay of Quinte at Rednersville. Good beach and fishing. WO 8-9817. Jy12-tf

FOR SALE OR RENT

HOUSE. PARTLY FINISHED, approximately 2 miles from city. Good location. For details phone WO 2-4472. Ag31-tf

ROOMS FOR RENT

ROOM FOR SLEEPING. WO 2-8028.

ROOM AND BOARD

ROOM AND BOARD. MEN ONLY. WO 2-6300. S5-4t

FOR SALE

REPOSSESSED
FULLY AUTOMATIC
SINGER
SEWING MACHINE
SINGER SEWING MACHINE
in Queen Anne Cabinet
Complete with Stool
YOURS FOR BALANCE OWING
WO 2-0885
for particulars

MOTORCYCLE, SINGLE CYLINder, C. Z. model in good condition. $50 cash. WO 8-7202. S5-3t

STOVES — SUSHINE ELECTRIC range and Kenmore space heater. Phone WO 2-2092. S5-3t

GIRLS' CLOTHING, SIZE 12-14 in good condition. WO 2-6832 after 5. S5-3t

GIRL'S BALLOON TIRE BICYCLE large size. WO 8-8685.

GUNS BOUGHT SOLD TRADED and repaired. Fishing tackle licences live bait; naptha gas Kelly's Sport Shop WO 2-0568 Jy26-tf

YELLOW FORMAL, SIZE 12, with matching headpiece. WO 2-8249. Ag31-tf

HONEY, WHITE. CUSTOMERS' containers. 18c lb. 30-lb. pail $5.60. F. H. Bedell, 333 Moira Street West. Ag31-1m

ALUMINUM STORM AND screen doors. Full inch thick $35. Aluminum Storm windows $18. Free installation. M. Moran. WO 8-7341. A13-1m

SULLIVAN'S HONEY, NO. 1 White. A reminder to bring your container to be filled for winter. Clayton Sullivan, Corbyville. S5-6t

CORN ENSILAGE, DELIVERED anywhere by the load or silo. EX 5-2278 Stirling or WO 2-3346 S4-3t

PORTABLE RECORD PLAYER and stand, $45. WO 2-7691. S4-3t

SMALL OIL BURNER. USED TWO winters; 1 small electric heater used 3 months. WO 2-5403. S4-2t

RUPTURE-EASER. FORM FITting support for reducible inguinal hernia. No fitting required. Lattimer's Drug Store. Ag28-1m

SINGER AUTOMATIC ZIG ZAG sewing machine, makes buttonholes, sews on buttons, darns, monograms and blind hems, no attachments needed. $8.00 per month or $66.30 cash. Use your old machine as down payments. Dealer. Write Box 45, Ontario Intelligencer. S4-2w

COLEMAN FLOOR FURNACE. Reasonable. WO 8-9748. S1-3t

KINGSTON PROVISIONERS Home Food Plan. Select your own menu. Food and freezer combined from $10 weekly. Why not call WO 8-5573 now for appointment? N7-tf

1953 CHEVROLET MOTOR. Apply 105½ Station Street. WO 2-3585. A28-6t

4-WHEEL DRIVE JEEP, EQUIPped with snow plow. WO 8-9011. A31-3t

SHOTGUNS, AMMUNITION, hunting licences, rifles, handguns, scopes, sights, custom gunsmithing. Ox Bow Gun Shop, 427 Bridge East. A15-tf

40 PIGS, 8 WEEKS OLD. Douglas Tummon, Corbyville. S1-3t

80 WHITE LEGHORN HENS. ALL laying. Tweed 331-R-22. S1-3t

ADAMS FURNITURE
FLOOR COVERING SPECIAL!
GOLDSEAL CONGOLEUM
9' Wide
Variety of Colors
To Choose From
SPECIALS
99c SQUARE YARD
ADAMS FURNITURE
232 BRIDGE ST. EAST
Belleville, Ontario

FOR SALE

BICYCLES from $29.95
BICYCLE TIRES from $1.59
BICYCLE TUBES from 79c
30-Day Interest Free Charge Account
CANDIAN TIRE
WO 8-6701

HELPS YOU REDUCE! SLIM Mint Gum. $1.98. Lattimer's Drug Store. WO 8-5549. Ag28-1m

ROSES, TREES SHRUBS, EVERgreens vines perennials, fruit stock. Quinte Nurseries, 6 miles west Belleville Trent Road. WO 8-7633. An21-tf

SUMMER CLOTHING AND SHOES for men, women and children. H. Curson, 73 Dundas East. New and used clothing. Ap15-tf

MOTORCADE AUTO PARTS, tires, batteries and accessories. Sharpe Motors at Rossmore. WO 8-8271. A29-6t

15' PETERBOROUGH CEDAR strip. Centre deck, steering controls, running lights, 16 h.p. Johnson motor. Top notch condition, $375. WO 2-1836. S4-3t

30 VOLUMES ENCYCLOPEDIA. In case. WO 2-6523 after 4:30. S5-3t

30' TV ANTENNA, WITH LEAD-in wire, $25. WO 2-6127. S5-2t

PROPANE GAS SPACE HEATER. Can be converted to natural gas. $90 or best offer. WO 2-6127. S5-2t

SERVICE CALLS NOW $2.75. A & R Radio and TV Service, 429 Bleecker Ave. WO 8-9111. S3-4t

1955 500 CC MATCHLESS TWIN MOTORCYCLE
1952 500 CC Single B S A MOTORCYCLE
1950 ½-Ton FARGO PICK-UP TRUCK
1951 MONARCH CAR
4 — 825 x 20 12-ply Tires
WO 2-6767 or WO 2-6026
after 5
S5-3t

SEVEN

GOOD REASONS
WHY YOU SAVE
WHEN YOU SHOP
AT

Barrett's

No. 1 Our Showroom is one of the finest in the City.

No. 2 We stock only the Highest Quality of Furniture and Appliances.

No. 3 Our overhead is the lowest.

No. 4 We employ no Salesmen.

No. 5 Everything has Price Tags, you are your own Salesman.

No. 6 We give Liberal discount for cash.

No. 7 We have a very easy payment plan.

SPECIALS FOR THE WEEK

CHESTERFIELDS
BEDROOM SUITES
SPACE SAVERS
MATTRESS WITH FREE BOX SPRING
CONTINENTAL BEDS
HOPE CHESTS
DIAMONDS & WATCHES
NEW PIANOS
RECONDITIONED PIANOS
END TABLES & COFFEE TABLES
ROCKING CHAIRS
HOSTESS CHAIRS
TELEVISION SETS
RECORD PLAYERS
WRITING DESKS
BABY CARRIAGES
BABY STROLLERS
WINDSOR WASHERS
WINDSOR REFRIGERATORS

F. M. BARRETT CO.
101 CANNIFTON ROAD
WO 8-5231
S5-2t

CLEARANCE

20-ft. Used All Channel

TV AERIALS

Fully Reconditioned

New Leads, New Guy-wires

GUARANTEED

PRICED TO SELL

FINKLE ELECTRIC

*34 PINNACLE ST — WO 2-3331
J3-ev-w-l-tf

FOR SALE OR TRADE

9-ROOM HOUSE AND LOT, IN Shannonville, city conveniences, or farm. Box 24, Ontario Intelligencer. S4-5t

FOR SALE

$$ BIG SAVINGS $$

Chesterfield and Divan Suites, up to 50% off
Box Springs and Mattresses, ½ price
Spring and Mattress, was $59.95, 39" Continental Smooth Top Box now $39.95
5-piece Kitchen Chrome Set, was $59.95, now $34.95
9 x 12 Imported Rug, was $129.50, now $58.95
Assorted Foot Stools, only $3.88
Reconditioned TV's, from $39.95 up
Automatic Sewing Machines, 25-year gurantee, was $149.50, now $59.95
Automatic Knitting Machines, was $269.50, now $34.88
Floor Polishers, 2 brush, only $12.95
Vacuum Cleaners, only $16.88
5-Tube Mantel Radio, was $19.95, now $13.88
Transistor Radios, from $6.88 up
Ladies' and Gent's name brand watches, save up to 70%
Sunglasses, from 25c up
Other Bargains on Cameras, Binoculars and hundreds of other items too numerous to mention.
BIG SPECIAL — 17-piece 3-Ply Stainless Steel Pot and Pan Set, was $169.50, now $49.50.
Bring in Your Unwanted Merchandise to the Barn. We Will Sell it for You

BELLEVILLE SALES & AUCTION BARN
580 DUNDAS ST. EAST
WO 2-7128
OPEN DAILY
9 a.m. - 9 p.m.
S5-44t

LOTS FOR SALE

BUILDING LOTS FOR SALE, ON hard-top road, close to Belleville. WO 2-7636. Ag7-1m

LOT 100' x 800' ON CONSECON Lake. WO 2-6667 — WO 2-1293. Ag31-tf

WOODWORKING

BERT HILES CONSTRUCTION. All types of home improvement, additions, recreation rooms, cabinets, carpentry. Free estimates. WO 2-6109. Jy20-tf

SERVICES

MALCOLM BROS. FLOOR AND window service. Complete housecleaning. WO 8-9286, or WO 8-8274. Je28-1y

FRESH FISH

LAKE ONTARIO, LARGE SMELT, dressed Bullheads, dressed White Fish and Pickerel. Bay of Quinte Fisheries WO 8-9154. Mr23-tf

PETS FOR SALE

COLLIE PUPS, FROM GOOD cow dogs. Douglas Holton, R. R. 5, Belleville. S1-3t

AUTOMOTIVE

'60 VOLKSWAGEN, DELUXE. Radio, windshield washer, lighter. Low mileage. Excellent condition. Apply 375 MacDonald Ave. after 5 p.m. S5-3t

CHEAP FOR QUICK SALE, '53 Ford, new paint job, radio, good motor, $150; '53 Pontiac, new battery, custom radio, $100. WO 8-9241. S5-6t

1957 RAMBLER, CUSTOM sedan. Radio. Good condition. Full price $750. Can be financed. WO 2-2886.

'55 CHEVROLET BEL-AIR, NEW paint. New tires. Custom radio. Exceptionally clean. WO 2-8076. S5-tf

'55 DESOTO, 2-DOOR HARDTOP. In excellent condition. Can be seen at Ashley's Service Station, corner of Coleman and Moira. Owner posted out of country. S5-2t

CHEVROLET, 1956 STATION wagon. A1 condition. Private. Apply WO 2-3523, after 6 p.m. WO 2-7898.

'39 TR3 SPORTS CAR, 3 TOPS, new tires, safety belts. Will finance. WO 2-8486. S5-3t

1961 BMW 700 COUPE. EXCELlent condition 15,000 miles. Safety belts, short wave radio, snow tires on extra rims, many extras. 40 miles per gallon. Private sale, can be financed, will accept older Mercedes as trade-in. Phone WO 8-5757 or WO 2-4647 for Mr. Phippen My23-tf

1961 BUICK SPECIAL

V/8, 4-door Station Wagon. This car is a real bomb and in new car condition. Custom radio, deep tread whitewalls, seat belts, block-heater, 2-way citizens' radio, will remove if not required. Very scarce model.

SEE AT
MULROONEY'S SUNOCO
HERCHIMER and DUNDAS
S4-3t

FRONT END ALIGNMENT, wheel balancing. Expert service. John Bean equipment. Bill Deline Ltd., Coleman Street. WO 2-3483. Jy27-tf

1959 FORD STATION WAGON. Trenton EX 2-8531. S4-3t

FORD 3-TON DUMP. GOOD order. Reasonable. WO 2-3603 evenings. S4-tf

'54 CHEVROLET. EXCELLENT condition. Low mileage. Radio. Private sale. $395. WO 8-7392 after 5. S4-3t

1959 VOLKSWAGEN BUS. REAson for selling, moving to U.S. Priced for quick sale, $1,025. Tweed 24-R-3. S4-5t

OPPORTUNITIES FOR WOMEN

SEW AT HOME FOR EXTRA MONEY — average over $1.00 an hour doing simple home sewing in your spare time. Piece work. Apply Dept. D28, Box 7010, Adelaide Post Office, Toronto 1, Ontario. S1-6t

LOST

LADY'S WRIST WATCH, FRIDAY evening at Belleville Plaza Street Dance. Reward. WO 2-6721. S5-2t

FROM R. R. 5, BELLEVILLE, small light Collie dog. Reward. WO 2-7869. S4-3t

BOATS FOR SALE

END OF SEASON SALE
NEW & USED BOATS & MOTORS

— MOTORS —

1 New 40 h.p. ELECTROMATIC
Was $945.00
Now $710.00

2 New 28 h.p. ELECTRIC STARTING
Was $695.00
Now $550.00

1 Used 40 h.p. EVINRUDE
Was $495.00
Now $395.00

1 Used 10 h.p. JOHNSON
Was $265.00
Now $205.00

1 Used 5½ h.p. JOHNSON
Was $160.00
Now $125.00

1 Used 5 h.p. JOHNSON
Was $95.00
Now $60.00

— BOATS —

1 Used 15-ft. GRENELL Complete
Was $795.00
Now $550.00

1 Used 16-ft. CEDAR STRIP
Was $450.00
Now $295.00

1 Used 18-ft. CABIN CRUISER
Was $950.00
Now $650.00

1 New 15-ft. CRESTLINER
Was $1,680.00
Now $1,260.00

1 New 14-ft. 4 in. CRESTLINER
Was $1,225.00
Now $920.00

1 New 14-ft. CRESTLINER
Was $780.00
Now $590.00

1 New 14-ft. 6 in. M. F. G.
Was $1,165.00
Now $670.00

2 New 14-ft. FIBERGLAS
Were $595.00 each
Now $450.00 each

1 New 16-ft. ALUMINUM
Was $530.00
Now $395.00

1 New 14-ft. ALUMINUM
Was $330.00
Now $240.00

1 New 14-ft. ALUMINUM RUNABOUT
Was $680.00
Now $510.00

WATER SKIS
40% OFF LIST

LIFE JACKETS
40% OFF LIST

PAINTS
40% OFF LIST

BUMPERS
40% OFF LIST

WE MUST CLEAR THESE ITEMS TO MAKE ROOM FOR WINTER STORAGE
IF YOU PURCHASE A BOAT WE WILL STORE IT FOR THE WINTER FREE
AT
JACK GOYER MARINE
64 SOUTH FRONT ST.
WO 8-6823
LOW BUDGET TERMS

REAL ESTATE FOR SALE

THE CHANCE OF A LIFETIME TO OWN YOUR OWN HOME

Not a Pre-fab But Custom

Built with "Trend of the 60's" Design

We'll build your choice to the stage of completion you can afford — Basic — Completed —or Ready to Live In — All work done by local skilled craftsmen under our direct supervision — Act Now—

NO MONEY DOWN PAYMENTS LIKE RENT

CHISHOLMS

(ROSLIN) LTD.
Phone Tweed 190

Mr8-tf

$5,000 CASH

GOOD INCOME DUPLEX

FULL PRICE $16,000.00

2-Car Garage

Large Lot — West Side

PHONE WO 2-2262

S4-3t

LAST CHANCE

3-BEDROOM RANCH-STYLE BUNGALOW

Large pine panelled living room. Utility room. Attached garage. Oil furnace. Large lot. Near schools, churches and buses. Complete with storms and screens.

LOW LOW PRICE

Owner Transferred Overseas

Fox & Fox

REAL ESTATE BROKERS

64 N. PARK GARDENS

WO 2-5744 — WO 2-5803

S4-tf

---

200 ACRES, 160 TIMBER, 40 cleared. Bancroft area. 5-room house, 2 wells, good hunting and fishing. Apply Mrs. E. Lott, Heartsmere, Ont., or B. Lott, WO 2-6260. S1-3t

---

BEAUTY SALON

$1,000.00 Full price. Completely equipped and operating. Showing excellent profit.

HOUSE AND STORE

Lovely modern 3 bedroom home and 1,600 square ft. store on same property. Call for complete detail.

BUNGALOW ON BAY SHORE

$2,000. Full price. Modern in every respect. Terms arranged.

DUPLEX AND TRIPLEX

We have six income properties listed. In A-1 condition and showing excellent returns.

NEW BUNGALOWS

Completely finished and decorated. Ready for immediate occupancy. Beautiful treed lots. We are prepared to build and arrange financing for you.

D. T.

STORK

Real Estate Broker

Member Belleville Real Estate Board

338 PINNACLE STREET

WO 8-5748

OPEN EVENINGS 'TIL 9 P.M.

C. D.

CROSBY

INSURANCE & REAL ESTATE LIMITED

— BROKERS —

42 BRIDGE STREET EAST

DIAL WO 8-6411

BELLEVILLE - ONTARIO

$13,700.00

is the reduced full price for this 3-bedroom brick bungalow with a low down payment of $1,500.00. This home is in a good residential district and has a good size living room, kitchen, forced air oil heating, 3-piece bath, hardwood and tiled floors and landscaped lot.

$12,000.00

is the full price for this brick and frame house with 3 bedrooms, "L" shaped living room, kitchen, oil heating, full basement with shower, situated on Victoria Ave.

$12,500.00

3-bedroom brick 2-storey home in a desirable East Hill location. Living room, kitchen, 4-piece tiled bath, full basement with forced air oil heating.

— Evenings Call —

LYLE STORTTS — WO 2-3060

LES LENNOX — WO 2-1840

TED SAUNDERS — WO 2-1126

S5-3t

FRAME HOUSE, 6 ROOMS, 19 Boswell Street. Immediate possession. Reasonable. WO 2-1450 after 6. S5-3t

---

REAL ESTATE FOR SALE

W. J. McCORMICK REALTY LTD.

CHARMINGLY LOCATED AMONG THE TREES

ONLY $12,300.00 for this immaculate East Side bungalow with family size living room, spacious kitchen, 3 bedrooms and 4-piece bathroom. Fully finished basement bedroom and recreation room with extra wash room and shower. Outside aluminum storms and screens. Easy Terms — Owner Transferred — Immediate Possession.

CHARLES STREET FAMILY HOME

$12,700.00 is the full price for this 2-storey residence containing a living room, separate dining room, cheerful kitchen with abundance of cupboards on the first floor, plus 3 dandy bedrooms and a 4-piece bathroom on the second floor. Oak and tile floors. Full basement, forced air oil heating, outside storms and screens, separate garage. Fully landscaped and treed lot. Can be seen tonight.

WEST HILL INCOME PROPERTY

Very attractive 3-storey stone residence in the heart of the City containing 4 separate apartments. Large treed lot, double garage, ample parking space. Owner occupied. You could live in this large apartment, it has 4 bedrooms, and let the income from other apartments carry the payments. Asking price $18,900.00. Call tonight on this one.

WANT TO SELL YOUR HOUSE?

We are in need of homes to sell. Call us, we may have a cash buyer for your property.

W.J.

McCormick

REALTY LTD.

89 STATION STREET

WO 2-5397

OPEN UNTIL 9 P.M.

GORDON

WOODS

Real Estate Broker

Member of the Belleville Real Estate Board

159 FRONT STREET

BELLEVILLE

WO 8-6471

VERY LITTLE CASH

is required by way of downpayment, and the price is low for this brick bungalow in the country. Large modern kitchen, dining room, 22-foot living room, 2 large bedrooms, 4-piece bath, full basement. Large lot 75 x 300. Taxes just $100.00.

A PLACE TO LIVE

and a place to play. See this beautiful finished recreation room in this large 3-bedroom split-level at 34 Lambert Drive. Finished in brick with attached carport, landscaped and fenced, 3 larger than average bedrooms, 4-piece tiled bath with vanity, huge kitchen. All nicely decorated.

MAKE AN OFFER

on this North Front Street home. 3 bedrooms and 2 baths, single dwelling with an apartment. Carries for $65.00 monthly. Full basement and garage.

PHONE WO 8-6471

OFFICE OPEN 'TIL 9 P.M.

IF NO ANSWER CALL

GORDON DETLOR — WO 2-4174

GORDON WOODS — WO 2-8217

W. J. MILLER — WO 2-5000

---

247 DUFFERIN

This is one of the best-located homes in the city. Beautiful treed lot. Near schools and bus line.

NEW HOME — if you like to see what goes into your home and how it's built take a look at 51 Lemoine. At only $12,500 this one will be snapped up quickly.

323 HERCHIMER — very low downpayment and reasonable price.

COMMERCIAL PROPERTY — we have many fully-serviced sites for much needed new industry and expanding plants.

NORTHPORT HOME — 5-bedroom family home on Bay near Picton. Only $75 monthly.

BUILDING LOTS — in all parts of the city and country. From $500. We will build for you or you can buy the lots and build for yourself.

$1,000 DOWN for 218 Pine. Carries for only $78 monthly including taxes.

Mortgages — Appraisals

FRANK S.

Follwell

398 FRONT STREET

OFFICE WO 2-0429

— Evenings Call —

DOUG GRANT — WO 2-5136

JACK HIBBARD — WO 8-7819

KEN SHARPE — 333-R-32

S5-7

NINE-ROOM HOUSE, GARAGE. Large lot. Commercial zone. Close to school, church and shopping. Apply Box 65, Ontario Intelligencer. S4-3t

---

REAL ESTATE FOR SALE

B.G. FOSTER

REAL ESTATE BROKER

Cannifton

WO 2-4098

1 ACRE ON NO. 37 HIGHWAY at Plainfield. Spring creek running through. Full price $800.

REDUCED

COTTAGE AT OAK LAKE, 2 bedrooms, living room and kitchen. Now priced at $3,000.

3-BEDROOM BRICK HOME IN THE COUNTRY, with 1 acre of land, large hen house, other building suitable for ponies or cattle. The home is modern, 3-piece bath, new oil furnace. Full price $9,000.

STORE

living quarters and stock included for $11,900.

REDUCED

CENTRAL EAST HILL, 3-bedroom, 1½-storey brick. This home is immaculate. Early possession arranged. Only $11,900 with $2,500 down.

3 ADJOINING PROPERTIES on Station Street, with real commercial potential.

TRIPLEX — West Moira Street. Good revenue, and in good state of repair.

BAY SHORE

Rednersville Road — going at $34 and $38 a foot.

FARMS

Largest selection in the area, from 20 to 200 acres.

FOR EXAMPLE

108 acres, double frame home, barn and 80 acres of work land. Full price only $7,500 with $2,000 down, 6% open mortgage on the balance.

200 acres — 2 houses, 2 barns, numerous other buildings, over 100 acres of workland. Main house has 3-piece bath, new oil furnace. Only $11,500. Your downpayment may do.

— Salesmen —

CLIFFORD RAY — WO 2-4661

C. VANDERVELDE — WO 2-4227

S5-3t

STANLEY PARK

$1,000. DOWN

Colonial style split-level. Attractive combination living-dining room, big eating area in kitchen, 3 bedrooms, tiled bath. Good rec room area. Sodded. Full price $14,150.00.

4 BEDROOMS SEPARATE DINING ROOM DEN

$9,500.00

The most outstanding feature of this house is the bathroom, which puts most of the new houses to shame. Modern kitchen with loads of cupboards. Brand new forced air heating system.

FINISHED REC ROOM

in this beautiful home, not yet a year old. Owner is transferred and must sell. Finished in white Silica Birch, with powder blue trim. Built-in dish washer. Separate dining room. 3 bedrooms. Fully tiled bath. Make us an offer.

GERALD

JOYCE

REALTY LIMITED

274 FRONT STREET

BELLEVILLE

WO 2-5326

OPEN EVENINGS 'TIL 9

EVERYTHING IS GUARANTEED

IN A COMFORT ENGINEERED HOME BY

MAURICE H.

ROLLINS

CONSTRUCTION LTD.

S5-ev-w-tf

PRIVATE SALE DELUXE BUNGALOW

If you are looking for a quality bungalow in a choice location, see this one. Its large living room with stone fireplace, dining room, attractive kitchen with eating area, 3 bedrooms and ceramic tiled bath provide excellent family accommodation. The large finished recreation room with brick fireplace, the spacious finished landing with bath and storage area make this a home with entertainment area for all ages. Built of clay brick and stone with attached garage on a landscaped fenced lot, this house is ideally located close to everything. Priced at $19,500 with reasonable terms, this home invites your inspection September 5-8 from 7 to 9 p.m. and 2-6 on Saturday at

17 NORTHWOOD CRESCENT

S5-3t

REAL ESTATE FOR SALE

CENTRAL PICTON

3-BEDROOM HOME

with modern kitchen, dining room, large living room with fireplace, 4-piece bath, full basement, oil furnace, 2-car garage.

PRICE — $9,500

WITH TERMS

WE HAVE MANY OTHER HOMES LISTED

NORMAN LATCHFORD

REALTOR

GR 6-6507

1 Miles West of Picton

MOTELS

Give us a call about our wide selection of 5 to 9 unit motels in various locations. One 8-unit owner will take a good house in Belleville as down payment. All our motels are showing a good turnover and can be purchased with a reasonable down payment.

For Further Information Call

ALVIN EMBURY

at

GERALD JOYCE REALTY LIMITED

WO 2-5326

TRAILERS TO RENT

TOURIST TRAILER, SLEEPS four by week or month, WO 8-5096. After 6 p.m. WO 8-7457. A22-tf

FARMS FOR SALE

137 ACRE FARM, HOUSE, buildings, 140 acres workable. Plenty of water. If desired machinery will be included in sale. Apply Box 15, Ontario Intelligencer. Ag30-S5

MONEY TO LOAN

Back-To-School

LOANS

$50 to $5,000

Call BERNIE WANNAMAKER

WO 2-4576

If Unable To Drop In At Our Office Our Representative Will Gladly Call at Your Home

Community

FINANCE CORP.

254½ FRONT STREET

A27-ev-m-t-w-th.-f-tf

CASH

We have funds immediately available for first or second mortgages, or we will purchase your present mortgage. Confidential personal service. Gerald W. Joyce, Mortgage Broker. WO 2-5326.

My31-ev-w-f-e-tf

NOTICE

We are now open for bookings for parties and meetings
Can accommodate up to 50 people
Rooms Available by the week
All rooms newly redecorated
CITY HOTEL
310 FRONT ST.
WO 8-5650

A15-1m

INSTRUCTION

STENOTYPE, Machine Shorthand, Secretarial and Court reporting. Basic theory 60 to 80 words per minute, in 20 lessons. Write Box 58 Ontario Intelligencer. A24-3w

WATER SERVICE

SCOTT'S (FORMERLY HUFFman's) WO 8-8174 or WO 8-9067. 800 and 1,000 gallons. Prompt delivery. S5-6m

NOTICE TO CREDITORS AND OTHERS

IN THE MATTER OF THE ESTATE OF RHODA LUELLA ROLLINS, late of L'Amable, in the County of Hastings, Married Woman, deceased.

NOTICE is hereby given that all creditors and others having claims or demands against the estate of the said Rhoda Luella Rollins who died on or about the 30th day of March, 1962, are required on or before the 30th day of September, 1962, to send by post prepaid, or deliver, to Clarke Tivy Rollins of L'Amable, Ontario, the administrator of the estate of the said deceased, their names, addresses and descriptions, the full particulars of their claims, a statement of their accounts and the nature of the securities (if any) held by them.

AND TAKE NOTICE that after such last mentioned date the said administrator will proceed to distribute the assets of the said deceased among the parties entitled thereto having regard only to the claims of which he shall then have notice, and that the said administrator will not be liable for the said assets or any part thereof to any person or persons of whose claims notice shall not have been received by him at the time of such distribution.

CLARKE TIVY ROLLINS.

20 August, 1962.

Ag29-S5-12

NOTICE

Monday Night, Mixed Bowling League, starting Monday, September 10, 7 p.m. Interested players phone Blondin Clark, WO 2-0801.

Ag30-S1-4-5

Business Service Directory

ACCOUNTANTS

Accountants
JOHN D. LEWARS C.A.
317 Pinnacle Street,
Belleville, Ontario
Phone WO 2-4832
Jy3-1y

GEO. A. WELCH AND COMPANY
Chartered Accountants
173 Church Street — Belleville
WO 2-4561
W. S. Stone, C.A. — R. Irvine, C.A.
Ottawa - Cornwall - Picton
Pembroke
S1-1y

ALUMINUM SIDING

Free Aluminum Door
No More Painting
Rebeautify with
Aluminum Insulated Siding
Clapboard
All Colors
$35 100 square feet
WO 2-6383
Ag28-1m

ARCHITECTS

WATSON AND WIEGAND
Architects
219 Front St., Belleville Ont.
Mr26-1y

ASPHALT PAVING

Asphalt Driveways, etc.
Landscaping — Grading
Back Filling — Sand
Rock — Gravel — Loam
IVAN MAY
WO 8-8117
Free Estimates
My31-3m

AUTO PAINTING

Auto Painting
Rocker Panel Service
Body and Fender Repairs
24-Hour Service
BELLCREST AUTO BODY
West Moira Street
3 Blocks West of Sidney Street
Phone WO 2-7455
Ap4-6m

BOATS

QUINTE MARINE
— SALES —
Arkansas Traveler — M.F.G.
Turbocraft — Peterborough
Weymouth Cruisers
Islander Pontoon Boats
Johnson Seahorse Outboard Motors
Area Dealers for:
Volvo-Penta "Aquamatic"
(sales, service, installation, parts)
— Waterfront Facilities —
Docking, Launching ramp, parking,
Imperial Esso Marine Fuels
1 Mile East of Deseronto on No 2
Tel. [illegible] 3-4750 (no toll charge)
Mr9-1y

BUSES

BUS SERVICE TO TRENTON AND AIR STATION
Leave Belleville
Daily Exc. Sunday and Holidays
6.43 a.m.
10.35 a.m.
12.05 p.m. Sat. only
2.00 p.m.
3.30 p.m. Sat. only
4.10 p.m.
5.35 p.m.
7.50 p.m.
11.20 p.m. Fri. & Sat. only
Buses Leave Moorman Mtr. Sales
211 Pinnacle St., Phone WO 8-8474
Charter Coaches
RATHBUN BUS SERVICE LTD.
Trenton Ont. — Phone EX 2-3855
Je7-1y

CEMENT WORK

Chimneys Built and Repaired
Stone or Brick Work
Verandahs and Fireplaces
Cement and Roofing
WO 2-6382
M1-6m

CONCRETE

W. DANFORD & SON
All Types of Concrete Work
Machine Trowelling
Residential and Industrial Repairs
and Alterations
Backhoe Work
Trenching and Back Filling
Phone WO 8-5623
D6-1y

DECORATOR

BERT SMIT
Repair, refinishing furniture,
Cleaning and Window Service
Drywall and repair plastering
Odd Jobs
WO 2-8120
A14-3m

DRESSMAKING

"ORIGINALLY YOURS"
Dressmaking and Designing
Complete Bridal Service
Alterations
Reasonable Rates
WO 8-7623
Jy17-3m

Slip Covering, Draperies,
Dressmaking, Alterations,
FREE ESTIMATES IN YOUR HOME
All Work Guaranteed
WO 2-7652
A22-3m

FARM AND GARDEN

Dead Stock Service
BURRETT FUR FARMS
A New Daily Service in Removal
of Dead or Crippled Farm Animals
Prompt Calls Appreciated
Phone Collect
Peterborough Riverside 2-8827
Licence No. 151C62
Mr24-6m

FLOORS AND WALLS

PIDUTTI - FABRI LTD.
Tile and Terrazzo Contractors
Glazed and Ceramic Floor and
Wall Tile
Terrazzo Floors — Guaranteed
Repairs on Tile and Terrazzo
Cement finishing a Specialty
Phone WO 8-7433 or WO 2-0383
L. Matus — President — WO 2-8330
Ja2-1y

FLOOR FINISHING

EARL DARRAH
Dial WO 8-6078—20 Bridge St. East
Sanding Machines and Floor
Polishers for Rent.
Expert Installation on Mastic
Rubber Tile and Marboleum Floors
— Free Estimates —
Mr26-1y

FOOD SERVICES

BELLEVILLE
FOOD SERVICES
A Complete Food Freezer Plan
Budget Terms
A Solely Owned Belleville
Company
Compare Before You Buy
Phone WO 2-5815
Je16-3m

INSULATION

Now is the Time to
Insulate Your Home
Enjoy Year-Round Comfort
and Lower Fuel Costs
Free Estimates — Lower Cost
SEALDAIRE INSULATION
COMPANY
263 Wilson Street, Peterborough
Riverside 3-0272
"18 Years of Insulation Service
in Eastern Ontario"
Mr10-1y

LAUNDRY COIN OPERATED

WESTINGHOUSE
LAUNDROMAT
Speedy
Laundromat
Ltd
99 Station Street
at
Cannifton Road
My14-6m

MIMEOGRAPHING RUBBER STAMPS

THE JAMES TEXT LIMITED
Fast, efficient work covering all needs Reports, Circular Letters, Statements, Clubs, Lodges, Churches, etc. One day service on all types of Rubber Stamps, Numbering Machines and Supplies.
Ja3-1y

MUSIC

Music Schools
Private Instruction for
Accordion
Representing Hohner
Also Instruction for
Guitar, Sax, Trumpet,
Baritone Drums, etc.
CHARLIE KAMMER
Musical Supplies
294 Front Street, Belleville
WO 2-6878
My15-1y

PLUMBING & HEATING

CHAPMAN
PLUMBING & HEATING
70 North Park Gardens
WO 2-4234
Plumbing, heating, eavestroughing, weeping beds and pressure systems. New installations and repair work. Ag10-3m

PLASTERERS

MARSHALL & WEESE
Plasterers and Contractors
Stuccoing a Specialty
We are now taking orders for stucco work We stucco wood brick, stone, etc.
Make That Old Building
Look Like New
Free Estimates
Phone Napanee 354-3702
My5-3m

PAINTING

Painting
Interior and Exterior Decorating
Free Estimates
MORAN ENTERPRISES
WO 8-7341
My12-3m

RUG AND UPHOLSTERY CLEANERS

DIXON'S RUG AND UPHOLSTERY
CLEANING
Our services are as follows: Rugs, Drapes, Chesterfields, Wall-to-Wall Carpeting, Rug Repairing.
For Prompt Service, Free Estimates
Dial Belleville WO 8-9720
After five WO 2-3503 S22-1y

WOODHAVES DURACLEAN
SERVICES
T.R.M. LAST
Call WO 2-3335
Rug and Upholstery Cleaning
Carpet Laying and Repairing
— Free Estimates —
Ag10-60-tf

RUBBER STAMPS

All Kinds of Rubber Stamps
"Custom Made"
"The Way You Want It"
24-Hour Service Available at
O'NEIL SALES LIMITED
115 Front Street
SCHWAB'S LTD.
222 Front St.
THE JAMES TEXT LTD.
179-183 Front St.

SERVICE STATIONS

JIM TEBWORTH'S
TEXACO SERVICE STATION
495 West Dundas Street.
WO 2-6142
Open Every Night & Every Sunday
Lubrication — Gas — Oil — Diesel
Mufflers and Tail Pipes
Minor Repairs
Personalized Service
Guaranteed Workmanship
Je14-1y

SERVICES

Septic Tanks Pumped Out
Apply
LORNE RORABECK
WO 2-5722
(Originally WO 8-5565)
Ap8-8m

O'BRIEN'S TREE SERVICE
Tree Cabling — Tree Trimming
or Removal Hedges, etc.
Free Estimates
Every Job Insured
WO 2-4230
Je3-3m

SALES and SERVICE

ELECTROLUX
SALES AND SERVICE
Vacuums — Polishers
NEW LOCATION
369 DUFFERIN AVE.,
Belleville
WO 8-8388
Jy18-1m

TYPING SERVICE

Typing Service
Offset Duplicating With the
Printed Look
Much Clearer Copy Than Stencil
Mimeographing
Typing Plate $1.25
Running Time, 50c per hundred
Paper, 50c per hundred
FRED'S ENTERPRISES
322 Pinnacle Street.
WO 2-4959
Je7-1y

TV SERVICE

TV Antenna Installation & Repair
Expert Repairs on TV-Radio-Washers
All Replacements Guaranteed
CIRCLE TV SERVICE
(Belleville) Ltd.
263 Coleman St. WO 8-6791
Ag6-60-1y

TRUCKING

Sand, Gravel Fill, Crushed Rock
Trucks and Loader Rentals
Haulage, etc.
Free Estimates
WO 8-8117
PHONE IVAN MAY
Jy12-tf

TYPEWRITER REPAIRS AND RENTALS

THE JAMES TEXT LIMITED
Prompt and Efficient Repairs on all
Makes of Machines
Typewriters and Adding Machines
for Rent.
183-183 Front St.—Phone WO 8-6773
Ag6-60-1y

WELL DRILLING

GEORGE H. CHALK
R.R. 6 — Napanee
Wells for Home, Farm and Industry
For prices and terms
Dial WO 334-3618
Dial Napanee 354-3616
Mr8-1y

WINDOW CLEANING

CLARE WINDOW CLEANERS
Floors — Eavestroughing, Chimneys
Walls, Caulking, Storm Windows
35 Holloway St. — WO 2-4663
Mr6-1y

MR. TWEEDY by Ned Riddle

"Now where did I put that box of watercolors?"

Riders Send 'Kids' To School

OTTAWA (CP)—Three young Canadian footballers will go to university in the United States this term on football scholarships with the help of Eastern Conference Ottawa Rough Riders.

The Riders announced Tuesday night that their training camp tryouts Dave Still and Gillies Leger, 19, both of Cornwall, and Mike Blum, 19, of Ottawa have been accepted by American universities.

Still, a six-foot, 230-pound tackle will attend Colorado State University at Fort Collins Leger a husky halfback will go to Washburn University at Topeka, Kan., and Blum, a fullback, will enrol at Wenatchee College, Wenatchee, Wash.

They will play football for the U.S. institutions until graduation, at which time they will become the property of the Ottawa Football Club.

Soccer Results

LONDON (Reuters) — Results of soccer matches played in the United Kingdom Tuesday night:

ENGLISH LEAGUE
League Cup
First Round

Brentford 3 Wrexham 0

Division I

Arsenal 1 Aston Villa 2
Burnley 1 Leicester 1

Division II

Scunthorpe 2 Newcastle 1
Swansea 2 Cardiff 1
Wallsall 1 Middlesborough 0

Division III

Barnsley 1 Halifax 0
Brighton 1 Swindon 1
Bristol R 3 Peterborough 1
Coventry 3 Watford 1
Carlisle vs. Bradford ppd

Division IV

Doncaster Rovers vs. Exeter City, Rochdale vs. Gillingham and Workington Town vs. Mansfield Town were all postponed owing to commitments in the Football League Cup first round matches this week.

SCOTTISH LEAGUE
Division II

Montrose 2 Morton 1

SECOND TWIN DIES

NEWARK, N.J. (AP) — William and Freddie Edelbach, 18-year-old twins, were almost inseparable. But Freddie was killed April 14 in highlands when an automobile he was driving skidded and crashed into a concrete pillar. Tuesday, William killed himself with a bullet through his temple.

BOATS FOR SALE

14' PUNT. PHONE WO 8-8748. S1-3t

BOAT STORAGE

CLEAN, DRY, BOAT STORAGE $15 for the winter. Limited space. Reserve yours now. WO 2-8076. Ag8-1m

NOTICE
NOTICE OF MEETING TO CONSIDER BY-LAW

Take notice that a by-law for raising $150,000.00 under the provisions for THE TILE DRAINAGE ACT, will be taken into consideration by the Council of the Township of Ameliasburg at the Township Hall on the 1st day of October, 1962, at the hour of 8 o'clock in the afternoon.

Thomas Walker,
Clerk.

A22-29-S5

AUCTION SALE

Auction Sale, Saturday, September 8th, 1 p.m., entire contents of the home and the farm machinery and equipment, baled hay, grain, of the estate of Leonard Prest, Lot 35, Con. 8, Sidney Township, near Sidney Baptist Church.

At the same time the farm will be offered for sale, 90 acres, insul brick dwelling, barn and other buildings, 4 never-failing springs.

RAY and ROY WILLIAMS
Auctioneers
CAMPBELLFORD PHONE 483
S1-5

The Tracks

TORONTO (CP) — Conn Smythe's Windmill II, a three-year-old chestnut filly, won her first race of 1962 in the Clancarrig Feature at New Woodbine Tuesday, covering six furlong in 1.11¾.

The win, achieved under Jockey Wayne Krohn, raised the chestnut's income above $3,000.

Windmill II, 7-to-1 on the board, raced like an odds-on favorite. Royal Spirit finished second and Battling Way third.

An unusual twin payoff highlighted the quinella race, the fifth, when Pancho's First scored for the McMacken Stable with two horses deadlocked in the place position.

These were Money More and All's Pride. A $2 combination of Pancho's First and Money More returned $8.90. The top horse combined with All's Pride was worth $20.30.

Yesterday's Stars

By THE ASSOCIATED PRESS

Batting—Vada Pinson, Reds, drove in four runs with his 21st homer and single, leading third-place Cincinnati to 9-6 triumph over Milwaukee Braves that kept Reds 6½ games back of National League leading Los Angeles Dodgers.

Pitching — Larry Jackson, Cardinals, limited Chicago Cubs to five singles, striking out seven while walking none, in 7-1 victory.

Sports in Brief

DISCUSS WORLD SERIES

NEW YORK (AP) — Representatives of seven pennant-contending clubs will meet with baseball commissioner Ford Frick here Friday to make world series arrangements.

Invited to the meeting to cover the series' schedule and ticket arrangements were officials from Los Angeles Dodgers, San Francisco Giants, Pittsburgh Pirates and Cincinnati Reds of the National League and New York Yankees, Minnesota Twins and Los Angeles Angels of the American League.

THREE CYCLISTS DIE

DOUGLAS, Isle of Man (AP) Three British motorcyclists were killed Tuesday while competing in the junior Grand Prix around the Isle of Man's hazardous mountain course. Thomas Pratt, 20, and Geoff Prentice, 24, both died after falls. Charles Robinson, 38, died after a crash.

MORE FOR SPACE

DALLAS, Tex. (AP) — The Dallas News says it had learned that a new crop of astronaut candidates will likely be named by the National Aeronautics and Space Administration at Cape Canaveral, Fla., later this month. The next manned mission, a six-orbit flight by Walter Schirra, is scheduled the last week of September. The News quotes a NASA source as saying that if this target date holds, eight to 10 new men will be named at that time.

All in Sport

"See this guy? He got a $100,000 bonus — socked an ump in his first game — and was banished from baseball!"

JEFF COBB

LARRY BRANNON

HI AND LOIS

ARCHIE

BLONDIE

'LIL ABNER

THE LITTLE WOMAN

"There are times when a man wants a little privacy!"

Astrological Forecast

For September 6

By SYDNEY OMARR

Aries (Mar. 21 to Apr. 19): Day to assert independence — but not in arrogant manner. Trust your own judgment when it comes to planning long-range events. Show others you do have a program and purpose.

Taurus (Apr. 20 to May 20): Day when responsibility must be accepted. Attempting to shirk duties could lead to back steps, losses. Profit indicated if you show enthusiasm, willingness to co-operate.

Gemini (May 21 to June 21): Time for finishing rather than starting. Let others know where you stand. No time to take chances. Caution should be key since lunar cycle is not at peak. But maintain optimism.

Cancer (June 22 to July 21): Key is service. If you show one in authority that you care about job or assignment, you make strides. Attitude important. You cannot "make believe" that you believe in project. Be true to yourself.

Leo (July 22 to Aug. 21): Favorable lunar aspect; indicates today may be time for speculating on your own talents. No good for excessive caution. Exude Leo charm. Your creative forces could result in money-making discovery.

Virgo (Aug. 22 to Sept. 22): Key is versatility. You may find yourself swamped with details, minor complaints. But if you apply Virgo sense of perception you come up with correct answers. Avoid being forced into only one avenue of expression.

Libra (Sept. 23 to Oct. 22): Avoid scattering forces Temptation to put off today what you think can be accomplished tomorrow. Just a little extra effort could make this a productive day. Key is patience.

Scorpio (Oct. 23 to Nov. 21): Relationships with friends favored; you can "charm" your way to success. But take care not to be extravagant. Otherwise, you both win and lose. This becomes clear tonight.

Sagittarius (Nov. 22 to Dec. 21): Cycle up; means this is a good time for display of independence, originality. Also good for judging situation, persons. Attend to matters at home, such as redecorating, improvements.

Capricorn (Dec. 22 to Jan. 20) Like Aries, take a stand. Be reasonable, but insist on carrying out mission. Someone may attempt to discourage you. However, you have behind-the-scenes strength which could easily bring success.

Aquarius (Jan. 21 to Feb. 19) You excel now in presenting views, holding the floor. Very good for extending influence. Many are willing to listen. Put across ideas. Stress the original and unusual.

Pisces (Feb. 20 to Mar. 20) Go slow in connection with legal matters, dealing with marital or business partner. Better be sure than sorry. Avoid impulsive actions, statements. Be particularly careful in signing contracts.

• • •

If today is your birthday . . . you are perceptive, sympathetic; there are indication of unusual voice or dramatic ability. September excellent for domestic adjustments.

• • •

General Tendencies: Struggle erupts between those who want to maintain status quo and "visionaries." Cycle up for Scorpio, Sagittarius, Capricorn.

GOLD MARKET

The London Gold Market now handles four-fifths of the gold coming on to the world's free markets.

ANSWER TO PREVIOUS PUZZLE

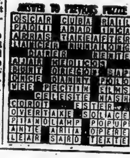

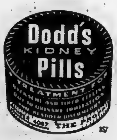

Daily Crossword Puzzle

ACROSS

1 Far East island.
5 Device for bracing or gripping something.
10 Breakfast dish.
14 League formed in Cairo, 1945.
15 Goddesses of the seasons.
16 Flavoring agent.
17 Pineapple: Span.
18 Obscure.
20 Newspaper article.
22 Moveless.
23 Men from Austin.
24 Original house boat.
25 Pen.
27 Algebra: Abbr.
28 Charity bazaar gimmick.
32 Vital spark.
34 Swaggering buffoon.
36 Tropical lizard.
38 Diminutive suffix.
39 Combining form meaning society.
40 Cause for excitement at a ball game: 2 words.
43 Understands: Scot.
44 Presses together, in ranks.
45 Hebrew letter.
47 Trap.
48 Ensign: Abbr.
49 German city.
51 Comprehend.
54 Status symbols: 2 words.
57 Students' festivity: 2 words.
59 Hodgepodge.
60 River into the Seine.
61 Deft and active.
62 Large African antelope.
63 Portions of butter.
64 Small change.
65 River into the North Sea.

DOWN

1 Play tricks.
2 Barren.
3 A novel by Thackeray without a hero, 1848: 2 words.
4 Decrease.
5 Hymn tunes.
6 Drinking vessels with two or more handles: 2 words.
7 Open spaces.
8 Lime, clay and sand.
9 Footlike organ.
10 Schoolboy's purchase.
11 Ridicule: Colloq.
12 Love: Span.
13 Small salamander.
19 Namesakes of a King of Tyre.
21 Oxygen: Comb. form.
24 The Altar.
25 Venetian blind parts.
26 Region in Ethiopia.
28 Member of the family: 2 words.
29 Favorite steed of Alexander the Great.
30 Grapes: Bot.
31 Spook.
33 Sovereigns.
35 —— clear.
37 Arranges in rows.
41 Suffixes with diminutive force.
42 Chief Houk's tribe.
46 Old ——
49 Half note, in music.
50 Lunch box item.
51 Poet: Hist.
52 Famous pen name.
53 American cartoonist.
54 The wise men.
55 Ebb or flood.
56 Acidulous.
58 Family member.

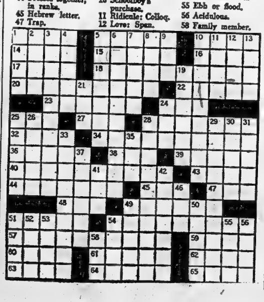

ELECTRONIC ENGINEERS

Progressive, fast-growing electronic firm requires senior engineers to head new exciting projects in the Commercial and ASW field.

Requirements—

Minimum of three years experience in electronic design of transistor circuits or minimum of five years experience in electronic system design.

Applicants must display enthusiasm and drive required to co-ordinate activities in a new organization.

One engineer also required for the design of Crystal filters, LC filters and delay lines

Plant located on St. Lawrence River 80 miles from Ottawa and Montreal.

Forward complete resume including earnings record to:

EDO (CANADA) LIMITED
P.O. BOX 97
CORNWALL, ONTARIO
ATT.: PERSONNEL DEPARTMENT

PENNY

BRINGING UP FATHER

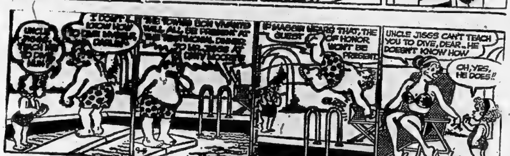

JOHNNY HAZARD

MARK TRAIL

TIPPIE AND CAP STUBBS

EATON'S HUGE WAREHOUSE CLEARANCE

Big Savings on Surplus Stocks Discontinued Lines Samples, etc.

Buy Now! Use EATON'S Charge Account or Budget Plan featuring NO DOWN PAYMENT

Save 20 to 50%! Starts Thursday and Continues Fri. & Sat.!

Women's Coats

REG. 18.88! "SUEDELLA" CAR COATS
Imported "Suedella" (cotton suede) car coats, extra soft and fully lined. With quilted rayon. Many to wash and wear. Caramel. Mocha or Rust. Sizes 12 to 20 in the group.
EATON Warehouse Clearance, each 9.99
—EATON'S Second Floor

BEDDING-LINENS

HEIRLOOM STYLE BEDSPREADS
Woven reversible bedtrends in White, Ecru, Rose or Brown. Twin size only.
EATON Warehouse Clearance, each 4.99

CHENILLE TYPE BEDSPREADS
Sculptured self-coloured designs . . . cotton chenille bedspreads in White, Mauve or Blue. Twin and size only.
EATON Warehouse Clearance, each 5.99

CROSS-STRIPE DESIGN BEDSPREADS
Cotton chenille-type bedspreads with attractive cross-stripe design. Beige, Blue, Aqua or Pink. Single and double bed sizes only.
EATON Warehouse Clearance, each 2.99

MATCHING BEDSPREADS AND DRAPES
Printed cotton patch-work design bedspreads with matching drapes . . . Blue, Pink or Mauve predominating.
Single Bed Size, each 2.99
Double Bed Size, each 2.99
Matching Drapes, pair 2.99

3-PCE. PRINTED TOWEL SETS
Brightly printed "Rooster" design cotton terry cloth kitchen sets.
EATON Warehouse Clearance, 3-pce. set ..... .98
Terry Cloth Apron, each ..... .49
Terry Cloth Kitchen Towels, each ..... .39
Terry Cloth Pot Holders, each ..... .10
—EATON'S Main Floor Rear

PIECE GOODS

ASSORTED 36" COTTON PRINTS
Save substantially on these 36" cotton prints in assorted colours and patterns.
EATON Warehouse Clearance, yard ..... .29

36" COTTON PRINTS, "DRIP DRYS" ETC.
Cotton Prints, Drip-Drys, Cotton Percales, etc. Hundreds of yards, some regularly to .59. Assorted colours and patterns. About 36" wide.
EATON Warehouse Clearance, yard ..... .39

36" POLISHED COTTON PRINTS
Assorted colours and patterns, 36" polished cotton prints. Shop early for best selection.
EATON Warehouse Clearance, yard ..... .49

36" PLAIN WASHABLE BROADCLOTH
Deep pink colour only in this good quality 36" washable broadcloth. About 36" wide.
EATON Warehouse Clearance, yard ..... .19

36" SMALL FLORAL COTTON PRINTS
Make up lovely dresses, aprons, etc. 36" cotton print with small floral design in Black/White only.
EATON Warehouse Clearance, yard ..... .29

SAVE! 36" COTTON CORDUROY
Rust colour only . . . just in time for your Fall wardrobe . . . about 36" wide.
EATON Warehouse Clearance, yard ..... .65

STRIPED 36" WIDE COTTON DENIM
Striped cotton denim in predominating colours of Blue, Green or Purple. About 36" wide.
EATON Warehouse Clearance, yard ..... .69

REG. 1.19! "ARNEL" AND COTTON CHECKS
About 45" wide . . . Arnel and cotton in Beige, Peach, Green, Blue or Lime Green.
EATON Warehouse Clearance, yard ..... .49

54" WIDE "AIR FORCE" BLUE SATIN
Save on this good quality satin about 54" wide in "Air Force" Blue only.
EATON Warehouse Clearance, yard ..... .58
—EATON'S Main Floor Rear

Children's Slippers

BOOTIE STYLE CORDUROY SLIPPERS
Bootie style with ankle strap, rubber composition soles and heels. Cotton corduroy uppers. Black, Red or Red Checks. Sizes 7 to 2 in the group. Reg. 1.79 to 1.99.
EATON Warehouse Clearance, pair 1.29
—EATON'S Main Floor Rear

MEN'S WEAR

REG. 15.95! REVERSIBLE CAR COATS
Olive check cotton reversing to plain tan . . . save 4.96 on this clearance of men's car coats. Sizes 36 to 44 in the group.
EATON Warehouse Clearance, each 10.99

REG. 10.95! REVERSIBLE CLICKER COATS
Zipper closing, plain shower-resistant cotton and rayon poplin. Olive reversing to Sand. Sizes 36 to 46 in the group. No size 42.
EATON Warehouse Clearance, each 7.99

REG. 7.98! CORDUROY WINDBREAKERS
Full rayon lining, zipper closing. Self collar, knit cuffs and waist. Navy, Brown or Olive. Sizes 36 to 46 in the group.
EATON Warehouse Clearance, each 5.99
—EATON'S Main Floor

Televisions and Stereo

1 ONLY! FLOOR SAMPLE VIKING TV
23" console TV . . . 30 tube with power transformer and twin speakers. Reg. 349.95.
EATON Warehouse Clearance 275.00

1 ONLY! FLOOR SAMPLE LOW-BOY TV
23" VIKING Low Boy TV set with 23 tube power transformer. Reg. 329.95.
EATON Warehouse Clearance 269.95

1 ONLY! 21" VIKING TV DEMONSTRATOR
21" console television with new warranty. Reg. 199.95
EATON Warehouse Clearance 159.00

1 ONLY! VIKING CONSOLE 23" TV
Floor sample . . . 23" — 22 tube transformer operated . . . 4 speakers. Reg. 399.95.
EATON Warehouse Clearance 319.95

2 ONLY! STEREO COMBINATIONS
1 Walnut veneer, 1 mahogany veneer. AF and FM radio, Garrard changer 12-tube, Model RC8472. Reg. 399.95.
EATON Warehouse Clearance, each 269.95

1 ONLY! MARCONI STEREO COMBINATION
AM and FM with Multiplex . . . Marconi stereo combination. Reg. 259.95.
EATON Warehouse Clearance 199.95

1 ONLY! Clairtone STEREO COMBINATION
"Clairtone" stereo combination with "Garrard" changer. Reg. 329.95.
EATON Warehouse Clearance 319.95
—EATON'S Warehouse (Rear of Store)

Sporting Goods

1 ONLY! 16' ALUMINUM BOAT
Complete with windshield and steering wheel. Takes up to 25 h.p. motor. Reg. 425.00.
EATON Warehouse Clearance 395.00

1 ONLY! 12' "FIBERGLAS" BOAT
Complete with windshield, steering wheel and remote controls. Takes up to 25 h.p. motor. Reg. 425.00.
EATON Warehouse Clearance 395.00

1 ONLY! 14' ALUMINUM BOAT
Takes up to 10 h.p. outboard motor. Regular 279.00.
EATON Warehouse Clearance 219.00

1 ONLY 12' ALUMINUM CARTOPPER
12' aluminum cartopper takes up to 7½ h.p. motor. Regular 229.00.
EATON Warehouse Clearance 179.00
—EATON'S Warehouse (Rear of Store)

Electrical Appliances

FLOOR SAMPLES VIKING DRYERS
Light in backguard and in drum . . . infinite heat control. Model 600D. Reg. 149.95.
EATON Warehouse Clearance, each 129.95

MODEL 600S VIKING DRYERS
Floor sample . . . features safety door switch, infinite heat control, porcelain top. Reg. 149.95
EATON Warehouse Clearance, each 109.95
—EATON'S Warehouse (Rear of Store)

Reconditioned TELEVISIONS

1 Only! Crossley with NEW picture tube.
EATON Warehouse Clearance 75.00

1 Only! 21" Admiral Mantel Model.
EATON Warehouse Clearance 39.50

1 Only! 21" Admiral Console Model.
EATON Warehouse Clearance 59.50

1 Only! 21" Viking Console.
EATON Warehouse Clearance 59.50

1 Only! 21" General Electric Mantel Model.
EATON Warehouse Clearance 39.50

1 Only! 21" Admiral Mantel model.
EATON Warehouse Clearance 39.50
—EATON'S Warehouse (Rear of Store)

Furniture

1 ONLY! UNFINISHED PANEL BED
4'6" size panel bed ready to paint.
EATON Warehouse Clearance 9.95

2 ONLY! 2'3" UNFINISHED BEDS
2'3" size only, smoothly finished and ready to paint.
EATON Warehouse Clearance, each .. 9.95

1 ONLY! 4'6" BOOKCASE BED
Blond finish 4'6" bookcase bed.
EATON Warehouse Clearance 29.50

2 ONLY! 3-PCE. BEDROOM SUITES
Walnut finished bedroom suites with double dresser, chest and bar bed. Reg. 179.50.
EATON Warehouse Clearance, 3-pce. suite 129.50

1 ONLY! REG. 199.50 BEDROOM SUITE
Save 40.00 . . . Walnut finished suite has double dresser, chest and bar bed. Reg. 199.50.
EATON Warehouse Clearance, 3-pce. suite 159.50

1 ONLY! 2-PCE. CHESTERFIELD SUITE
Chesterfield with matching chair. In brown only. Reg. 219.50.
EATON Warehouse Clearance, 2-Pce. Suite 129.50

2-PCE. DAVENPORT OR CHESTERFIELD
1 only! 2-pce. davenport and 1 only 2-pce. chesterfield with matching chairs. Blue or Green. Reg. 259.50
EATON Warehouse Clearance, 2-pce. suite 189.50

1 ONLY! 2-PCE. CHESTERFIELD SUITE
Save 70.00! 2-pce. chesterfield with matching chair. Green only. Reg. 249.50.
EATON Warehouse Clearance, 2-pce. suite 179.50
—EATON'S Warehouse (Rear of Store)

Reconditioned REFRIGERATORS

EATON Warehouse Clearance, each

14.95 to 69.95

Included in this outstanding clearance are such well known makes as Frigidaire, Leonard, General Electric, Norge, McClary, Gibson, Racine, DeLaval, Roy, Philco and Kelvinator.
—EATON'S Warehouse (Rear of Store)

No Phone or Mail Orders on these Reduced Values

PLEASE TURN PAGE
FOR ADDITIONAL WAREHOUSE SAVINGS

WAREHOUSE LOCATED AT REAR OF STORE FOR HEAVY GOODS ITEMS

T. EATON Co. BRANCH STORES

EATON'S HUGE WAREHOUSE CLEARANCE

Big Savings on Surplus Stocks Discontinued Lines Samples, etc.

Buy Now! Use EATON'S Charge Account or Budget Plan featuring NO DOWN PAYMENT

Save 20 to 50%

2 PAGES PACKED FULL OF VALUES
WAREHOUSE LOCATED AT REAR OF STORE

Starts **Thursday and Continues Friday and Saturday**

For Best Selection We Suggest Early Shopping

Women's Wear

2-PIECE LIGHTWEIGHT SUITS
Linen-like weave rayon. Blouse-top with round neck, slip-on front. Slim skirt with back pleat, side slits, button trimmed. Beige, White or Navy. Sizes 10 to 18 in the group.
EATON Warehouse Clearance, each **3.99**

REG. 6.98! SKIRT AND BLOUSE SETS
Cotton broadcloth . . . blouse has Peter Pan collar, short sleeves. Unpressed pleated skirts have self belt. Pink, Green, Grey. Sizes 12 to 18 in the group.
EATON Warehouse Clearance, 2-piece set **3.48**

BLOUSE AND SKIRT SETS REG. 7.97
Broadcloth type cotton . . . blouse has round neckline with tie-bow, elbow-length sleeves. 3-button front. Slim flare skirt with 2 pleats, back and front. Natural with Turquoise and Orange trim. Sizes 12 to 18 in the group.
EATON Warehouse Clearance, 2-pc. set .. **3.98**
—EATON'S Second Floor

Women's Shoes

GREATLY REDUCED STYLE PUMPS
Suede or kip leather with high and illusion heels, leather or composition soles. Plain or decorative vamps. Red, Black, Brown, Green or Beige. Sizes 5 to 10 AAAA to B widths in the group.
EATON Warehouse Clearance, pair ..... **2.98** to **4.99**

STRETCHY SLIP-ON STYLE
Soft leather uppers with composition soles and heels . . . elasticized topline. Blue, Turquoise or Red. Sizes 5 to 9 in the group. Reg. 3.99
EATON Warehouse Clearance, pair **1.19**
—EATON'S Main Floor Rear

Gloves

SAVE 1.00! WOMEN'S LEATHER GLOVES
Women's leather gloves with warm fleece lining. In Black or Brown. Sizes Small, Medium or Large. Reg. 2.99
EATON Warehouse Clearance, pair **1.99**

WOMEN'S 2-PLY ANGORA GLOVES
Extra heavyweight. 2-ply angora gloves with snug-fitting ribbed cuffs. Colours Olive, Navy, White, Brown, Goldtone or Turquoise. Reg. 2.98.
EATON Warehouse Clearance, pair **1.59**

REG. 2.25! WOMEN'S SKI MITTS
Leatherette palms with nylon tops . . . warmly lined . . . elasticized wrists. Grey, Navy, Green or Red. Sizes Small, Medium or Large.
EATON Warehouse Clearance, pair **1.39**
—EATON'S Main Floor

Men's Shoes

REG. 15.95 TO 20.00 DRESS SHOES
Calf leather lined or unlined step-in oxfords with leather soles, rubber or leather heels, hand-sewn moccasin vamps. Black, Brown or Green. Sizes 7 to 11, D and E widths in the group.
EATON Warehouse Clearance, pair ..... **10.00** to **12.95**
—EATON'S Main Floor Rear

Children's Wear

REG. 5.98! LITTLE GIRLS' 3-PCE. SETS
Crop-top basket with three large pearl buttons — scoop neck, full skirt — slims have elastic back, in matching cotton corduroy. Rose or Green. Sizes 2 to 6x in the group.
EATON Warehouse Clearance, set **2.99**
—EATON'S Second Floor

Lingerie

WOMEN'S SHORTIE AND LONG GOWNS
Rayon gowns . . . long gowns have midriff yoke with ties. Shirt style shortie gowns. Both have lace trim. Pink or White. Sizes Small, Medium and Large.
Reg. 1.99 and 1.39
EATON Warehouse Sale, each ..... **.97**

REG. 2.98 TO 3.98! WOMEN'S CRINOLINES
Nylon tricot crinolines with nylon and rayon lace trim. Hand washable, elasticized waist. Maize, Blue, Pink or White. Medium and Large only in the group.
EATON Warehouse Clearance, each **1.00**

REG. 1.24! WOMEN'S RAYON BRIEFS
Banded-leg rayon briefs in delicate floral patterns with elasticized waist. Pattterns in Rose, Blue or Yellow. Sizes Small, Medium or Large.
EATON Warehouse Clearance, Reg. set of 3 ..... **.69**
—EATON'S Second Floor

Nylons

REG. 1.19 TO 1.50! NYLON HOSIERY
Save up to 1.17 on 23in outstanding clearance of hosiery . . . Tender Beige, Classic Beige, Honey Spice, Ginger Beige, Sugar Ember, Sun Glint, Rose Beige, Glow Beige or Taupe Mist. Sizes 8½ to 11½.
EATON Warehouse Clearance 3 prs. for **1.00**
—EATON'S Main Floor

Draperies

SINGLE, DOUBLE OR TRIPLE WIDTHS
Suitable for bedrooms, living rooms or dining rooms. In plains and florals, damasks and shantungs. Rayon acetate or rayon damask lined drapes. Rose, Blue, Teal, Green or White or Beige grounds. Damasks and plains in White, Beige, Turquoise or Goldtone.

Single width about 48"x36".
Reg. 14.98 to 27.95
Clearance, pair ..... **11.98** to **17.98**

Double width about 96"x36".
Reg. 32.95 to 47.49
Clearance, pair ..... **25.98** to **37.99**

Triple width about 144"x36".
Reg. 49.98 to 71.25
Clearance, pair ..... **39.98** to **57.00**
—EATON'S Third Floor

Skirts and Slims

REG. 2.98! WOMEN'S SKIRTS
Various styles cotton corduroy, wool and rayon skirts . . . plain colours, plaids and checks. Brown, Charcoal, Grey, Green or Wine. 24" to 36" waists.
EATON Warehouse Clearance, each **1.47**
—EATON'S Second Floor

REG. 5.48! MISSES', WOMEN'S SKIRTS
Pure wool pleated skirts with smart button trim. Colours Grey, Brown, Black or Goldtone. Sizes 26" to 30" waists in the group.
EATON Warehouse Clearance, each **3.98**
—EATON'S Main Floor

REG. 3.99! WOMEN'S PLAID SLIMS
Wool and cotton plaid slims styled with side zipper and one pocket. Rust, Green or Blue tones. Sizes 26" to 30" waist in the group.
EATON Warehouse Clearance, each **2.49**
—EATON'S Second Floor

MISSES', WOMEN'S STRETCHY SLIMS
Cotton-and-Rayon stretch fabric, darted at waist with back zipper. Colours Black or Green. Sizes 10 to 18 in the group. Reg. 5.95.
EATON Warehouse Clearance, each **2.99**
—EATON'S Main Floor

PLEASE TURN PAGE
For Additional Clearance Items

Greatly Reduced!

FLOOR SAMPLES! ROTARY TILLERS

4 Only! Reg. 104.50 EATON Warehouse Clearance, ea. **83.50**

1 Only! Reg. 124.95 EATON Warehouse Clearance **89.50**
—EATON'S Warehouse (Rear of Store)

1/2 Off

REGULARLY 29.95! JR. JUKES
4-speed manually operated. 6" speaker. In Red and White plastic. Overall size about 35" high x 21" wide, x 15" deep.
EATON Warehouse Clearance, each **14.95**
—EATON'S Basement

1/3 Off

BUY NOW! TENTS

2 Only! Reg. 83.95 EATON Warehouse Clearance **55.95**

1 Only! Reg. 98.95 EATON Warehouse Clearance **65.95**

1 Only! Reg. 119.50 EATON Warehouse Clearance **79.50**

2 Only! Reg. 99.98 EATON Warehouse Clearance, each **65.98**
—EATON'S Warehouse (Rear of Store)

Low Priced!

SAVE 40.00
12' BOAT TRAILERS
Takes boats up to 12' long, 400 lbs. Has safety chain, tail light and adjustable padded cradles.
Reg. 129.00 EATON Warehouse Clearance, each **89.00**

1 ONLY FLOOR SAMPLES!
RIDING MOWERS
Forward, neutral and reverse gear, 5½ h.p. "Clinton" engine with recoil starter. Adjustable cutting height.
Reg. 159.95 EATON Warehouse Clearance **119.00**
—EATON'S Warehouse (Rear of Store)

No Phone or Mail Orders on these Reduced Values

Shop in Person -- Hundreds of Other Items not Advertised

T. EATON Co

THE WEATHER

Friday — Sunny and a little warmer. Low 42. High 70.

The Ontario Intelligencer

TEMPERATURES

	Max.	Min.
Today	63	41
One Year Ago	81	63

Authorized as Second Class Mail, Post Office Department, Ottawa.

BELLEVILLE, ONTARIO, THURSDAY, SEPTEMBER 6, 1962

6c Per Copy, 35c Per Week

Living Costs Hit New Peak On August 1st

Consumer Price Index Up 4 Tenths of Point

OTTAWA (CP) — Canadian living costs, rising in July for the third straight month under the pressure of higher food prices, hit a new peak Aug. 1.

The consumer price index climbed to 131.4 on Aug. 1 from 131.0 a month earlier, the Dominion Bureau of Statistics reported today.

The advance of four-tenths of a point in the cost-of-living yardstock, which is based on 1949 prices equalling 100, caps a three-month rise of 1-3-10 points from the May 1 level of 130.1.

In a year the index has risen 2 3-10 points — 1.8 per cent— from its mark of 129.1 on Aug. 1, 1961.

The DBS report did not specify the economic factors behind the recent increase, but the three-month climb coincides with the May 3 devaluing of the Canadian dollar to 92½ U.S. cents. This has increased the Canadian dollar price of imports and also the price of a number of Canadian goods—especially foods like beef and pork — where prices are governed by American markets.

FOOD PRICES RISE

Higher food prices were the over-riding cause of the recent increases.

The index of food costs—which makes up 27 per cent of the total index—jumped to a record 128.4 on Aug. 1 from 127.0 a month earlier. It now is nearly four points higher than the May 1 level of 124.5.

During July there was a sharp seasonal rise in egg prices and "substantial" price boosts for beef and pork. Price tags on some cuts of beef topped their previous peaks set in the 1951-52 period. Also costlier were lamb, chicken, turkey, canned fruits, grapefruit, sugar and flour. There were seasonal price declines for most fresh fruits and vegetables.

Industrial wages have been rising too. The index of average industrial wages and salaries at July 1—latest data available—was 188.6 compared with 188.1 a month earlier.

Apart from the boost in food prices during July, there were no significant changes in the basked of goods and services counted in the consumer price index.

LEAVES BIG ESTATE

TORONTO (CP)—An estate of $1,474,981 was left by the widow of Toronto manufacturer George H. Gooderham, former member of the Ontario legislature and president of the Canadian National Exhibition, her will revealed Wednesday. Most of the estate of Mrs. Cora Maude Northrop Gooderham, 96, will be invested and the income paid to her son, a daughter and two grandchildren.

TAX STRUCTURE TO BE STUDIED SAYS ROBARTS

Makes Statement In Iroquois Falls

IROQUOIS FALLS, Ont. (CP) Premier Robarts announced Wednesday night that the Ontario government will institute a study of provincial and municipal tax structures.

Mr. Robarts made the announcement following a civic dinner ending the second day of an 11-day educational tour of northeastern Ontario by members of the provincial legislature.

The premier told the touring members and town officials that such a study should be aimed at ending discrimination and unfairness so that a modern tax structure will offer encouragement for both the individual and business to play a greater private role in development.

He said the federal announcement of the appointment of a commission will limit its studies to the field of federal taxation.

"There is a pressing need for such an examination at the provincial and municipal levels in order to carry out any important changes and in order that we can have a full and complete picture of the tax structure of our own province. Such studies will be instituted in this province in due course."

QUOTES FIGURES

The premier quoted figures from a recent study by an independent organization based on 1957 statistics which said the average Canadian paid 18.3 cents of every dollar earned to the federal government, another 3.9 cents went to municipalities and the lowest amount — 3.6 cents—went to the provinces.

"One of the anomolies that the survey revealed," said Mr. Robarts, "is that the percentage of income paid to municipalities drops as the income goes up." Persons earning less than $1,000 paid 7.3 per cent into municipal treasuries while persons earning between $5,000 and $7,000 paid 3.7 per cent.

The premier said that while Ontario has maintained a high level of general prosperity," we cannot regard it as a God-given grant."

"I feel that recent economic setbacks that have visited our country and a number of other countries throughout the world as well are to be taken as a warning of the need for re-appraisal."

TOUR MINES

The touring MLAs arrived at this community of 1,600 Tuesday night after a morning tour of underground and surface operations at gold mines in the Timmins area, 40 miles southwest of here, and an afternoon bus trip through nearby Ansonville and Matheson.

Today the premier and several cabinet ministers fly to Sault Ste. Marie to attend the funeral of Harry Lyons, Sault MLA who died Tuesday. The rest of the tour continues to Moosonee, northern terminus of the Ontario Northland Railway on James Bay, where Mr. Robarts will rejoin it Friday.

Today's Chuckle

A pessimist is a woman who thinks she'll be unable to fit her car into a certain place. An optimist is a man who thinks she won't try.

THE WEATHER

Synopsis: It was a cool clear night over Ontario Wednesday night. White River and Armstrong both recorded below freezing temperatures. Fortunately these exceptionally low temperatures were not widespread through Northern Ontario. Generally readings were in the 35 to 45 range similar to those reported across southern Ontario. A warming trend on Friday will raise temperatures close to normal values for this time of year.

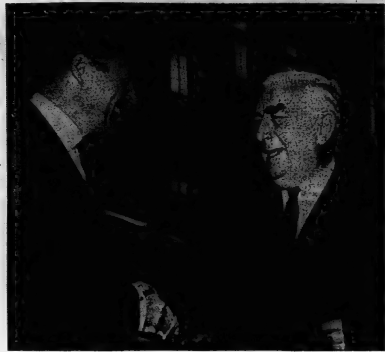

ARRIVES FOR COMMONWEALTH MEETING — Australian Prime Minister Robert Menzies, right, is greeted in London after his arrival by Duncan Sandys, British Commonwealth Relations secretary. Menzies will be among other British Commonwealth prime ministers attending prime minister's conference in London beginning Monday. (AP Wirephoto)

Names Nephew Commonwealth State Minister

LONDON (Reuters) — Prime Minister Macmillan today put the finishing touches to his big July government reshuffle with more appointments, including the Duke of Devonshire — nephew by marriage—as minister of state at the Commonwealth relations office.

The Duke, 42, was promoted to the newly-created post from his previous position as parliamentary undersecretary at the Commonwealth office.

Macmillan also announced two other new portfolios—Lord Derwent, 61, was made a minister of state at the Board of Trade, which now has two ministers of his rank.

Lord Newton, 47, became joint parliamentary secretary at the ministry of health.

CREATES BALANCE

Authoritative sources said the purpose of the promotion of the Duke of Devonshire to the Commonwealth minister of state was to provide a balance between the Commonwealth relations office and the colonial office now they have been made the responsibility of one minister—Duncan Sandys.

The colonial office already had a minister of state, Lord Lansdowne.

BURN CROSS

CHICOPEE, Mass. (AP) — A cross was burned Wednesday into a lawn outside a barracks housing Negro servicemen at Westover air force base. Three "K's" that could have meant Ku Klux Klan were marked on the side of the building. A public information officer confirmed the happening Wednesday night and added that air police concluded the incident was possibly a prank.

Glassco Highlights

OTTAWA (CP) — Highlights and key recommendations of the first report of the Glassco royal commission on government organization:

More responsibility for department heads in spending and contract commitments.

Departments — not the Civil Service Commission — to handle promotions, transfers and pay rates, with authority to lay off excess staff and to dismiss employees for misconduct or incompetence.

Removal of delaying procedures in civil service hiring.

Higher salaries for senior administrators.

Transform the treasury board into a super-manager of government services, under its own cabinet minister, and freed from the detailed study of most federal spending.

Development of modern management techniques to trim $50,000,000 a year in waste from paperwork now costing $500,000,000 annually.

Steps to increase bilingualism in senior ranks and, to attract high-quality French-speaking Canadians into government.

Annual five-year forecasts of government spending based on long-range plans of departments.

Inclusion of new-exempt agencies under a revised Civil Service Act to create a more unified public service.

Adoption of a points bonus system for war veterans in competitive exams in place of the present veterans' preference policy.

Electronic data processing service centre for Ottawa and, as required, in other major cities.

Continual review of improvement programs with an independent survey of the entire service every five or 10 years.

Legislation to govern the destruction of useless records, now done on a loose schedule.

Savings of "many tens of millions of dollars" predicted if recommendations carried out in full.

Greater efforts to reduce huge amounts of time lost due to accidents; stricter scrutiny to halt abuses of sick leave.

Soblen Delays His Deportation By Taking Barbiturate Overdose

LONDON (AP) — Dr. Robert A. Soblen poisoned himself today minutes before he was to be deported to a United States prison aboard a jet airliner, the home office announced.

Soblen was hurried to Hillingdon Hospital near London Airport, seriously ill and unconscious.

A home office statement confirmed that the 61-year-old psychiatrist took a drug of the barbiturate group minutes before he was due to board a Pan American jet airliner for New York.

The text of the home office statement:

"Dr. Soblen, who became ill in the ambulance taking him from Brixton (prison) to London Airport this morning, is at present in Hillingdon Hospital, Middlesex, undergoing medical treatment.

"It has been confirmed in the hospital that Dr. Soblen has taken a drug of the barbiturate group and that his present condition is due to this. A full inquiry into the circumstances of the case is being instituted."

Thus Dr. Soblen, who once cut himself in a simulated suicide attempt, again delayed attempts to send him back to a United States prison to serve a life sentence for passing wartime secrets to the Soviet Union.

According to one account Soblen took barbiturates which he had hidden on him. This dramatic development occurred while the ambulance taking him to the plane was at the airport gate.

At the hospital he was examined by three doctors — one a prison doctor, one from Pan American Airways and one from the hospital itself.

Soblen got into Britain in the first place by stabbing himself aboard a New York bound plane. That act on July 1 touched off a bitter legal battle.

He appeared to have run out of ammunition when Home Secretary Henry Brooke rejected his final plea for clemency and ordered him placed aboard a New York-bound airliner.

The bail-jumping fugitive has leukemia and his lawyers contend he has only a short time to live. British prison officials said they did not believe Soblen's condition is as serious as his lawyers claim.

Attempt to Disqualify Commissioner Thrown Out

TORONTO (CP) — The Ontario Court of Appeal today threw out Vincent Feeley's attempt to disqualify Ontario's royal commissioner on crime and handed his lawyer a stinging rebuke for taking the action before the court.

A three-man panel of the court issued the rare penalty of ordering the lawyer, Walton C. Rose of Toronto, to pay personally the costs of all parties involved in the hearing. No figure was named, but an informant said this could be between $2,000 and $3,000.

The unanimous judgment, upholding the commissioner, Mr. Justice W. D. Roach in his action in privately questioning a prospective commission witness, opened the way for resumption of commission hearings which had been called off Aug. 20 when Feeley claimed the commissioner disqualified himself.

Hearings could be delayed further by an appeal to the Supreme Court of Canada, but Mr. Rose said after the issuance of the Appeal Court judgment that he would consult with Feeley before deciding on further action.

Commission Counsel Roland F. Wilson said that public hearings of the commission might re-open Friday but this would be decided by Mr. Justice Roach.

Feeley, who had been called to the witness box when sittings unexpectedly broke off on Aug. 20, is scheduled to be the first witness at the resumption but he may be in jailors' custody when the hearings resume.

The gambler has been out on bail since last March following conviction on a charge of conspiring to obtain police information illegally. His appeal is due to be heard Friday by the Ontario Appeal Court.

Feeley and two defendants were due to surrender to authorities at the Don Jail here Friday and to remain in custody until the appeal has been disposed of.

Mr. Wilson said that if Feeley is a prisoner when he is scheduled to take the witness box, he will be brought before the commission under guard.

The other two men appealing convictions are his partner Joseph McDermott, also under subpoena as a commission witness, and Robert J. Wright, former member of the Ontario Provincial Police anti-gambling squad who has testified before the commission.

In administering a tongue-lashing to Feeley's lawyer, Mr. Justice James McLennan, speaking for the Appeal Court panel, declared the purpose of the court move against the commissioner was to "frustrate

(Continued on Page 3)

Report Offers Red-Tape Cutting Plan To Save Govt. Tens Of Millions

Calls for Complete Revision Of Authority Over Spending

OTTAWA (CP) — Steps to streamline the federal government service by stripping away costly and frustrating red tape are proposed in the massive first report of the Glassco royal commission on government organization.

It predicts annual savings of "many tens of millions of dollars" if the plan is carried out.

The report calls for a complete revision of the authority over budget spending and personnel to give department heads more direct responsibility in day-to-day operations, freeing them from many of the controls now vested in the federal cabinet's treasury board and the civil service commission.

It urges adoption of modern business techniques to cope with the paperwork—files, records, reports and mail — which is strangling federal offices. The government "is being slowly overwhelmed by the sheer volume of its own records."

ENVISAGES SAVINGS

In this sector alone the commission envisages a saving of at least $50,000,000 a year.

The 300,000-word report, released today by Prime Minister Diefenbaker, is bluntly critical of many aspects of federal operations but stresses that no one element of government is to blame.

Rather, it pictures the federal machine as a complex giant which has grown "willy-nilly" on a set of practices "bearable" 40 years ago but unsuited to today's enormous operations. It is the nation's greatest single employer, biggest land - owner, chief tenant and heaviest consumer.

The report, almost two years in the making, is the first of five planned by the three-man commission headed by J. Grant Glassco, 57 - year - old Toronto chartered accountant and business executive. The other commission members are Watson Sellar, 69, of Ottawa, retired auditor-general of Canada, and Eugene Therrien, 56, Montreal insurance company executive and lawyer.

EXTENSIVE INQUIRY

It took 197 specialists—176 of them from outside government —and nearly $3,000,000 in federal funds to handle research for the commission's study, described in the report as "the most extensive inquiry into the machinery of government ever undertaken in Canada."

One section written by Mr. Therrien as a personal statement expands on the commission's suggestion for increased bilingualism among the key administrators in the civil service. He charges discrimination against French-speaking Canadians in the federal service, citing examples, and says the policy regarding bilingualism "is wasteful both of energy and of money."

The commission as a whole also reported that there appears to be some discrimination against women in senior posts, hiring and pay scales.

Among other matters it calls for the dilution of the veterans' preference in civil service hiring, revised accounting methods to give a clearer picture of operations and a simpler but more informative method for present-

(Continued on Page 3)

RUSSIA'S NOTES ON BERLIN CRISIS MOST BITTER

May Fore-Shadow New Red Moves

WASHINGTON (AP) — U.S. officials believe that Russia's latest notes to the Western powers on the Berlin issue are unusually bitter and may foreshadow new Soviet moves in the troubled city.

The identical notes were received in Washington, London and Paris late Wednesday. They were a reply to earlier United States, British and French proposals calling for four - power talks to take place in Berlin on measures that might be taken to reduce tension over the Communist wall dividing the city.

The notes indicated that the Russians are unwilling to consider such measures at this time and some authorities believe Premier Khrushchev is about ready to sign a separate treaty with East Germany.

Khrushchev long has threatened such a step. He claims it would give the East German regime, which the Western powers do not recognize, authority over the supply routes between West Berlin and West Germany.

WANTS TO SIGN

Russia told the Western powers Wednesday that what now is needed for making the situation in West Berlin is not consultation, but the signing of a German treaty that would "end the occupation regime in West Berlin."

The hope among Western leaders is that if and when Khrushchev does sign a treaty with East Germany he will provide for restraints on subsequent East German actions to avoid a showdown with the Western powers over their use of the supply lines to Berlin. The position of the Western powers is that they will not recognize East German authority as a substitute for Soviet responsibilities with respect to Western rights.

The Soviet notes accused the three Western powers of provocative action in Berlin and blamed them for a whole series of incidents arising around the wall in recent months.

U.S. authorities here said it is hazardous at the moment to make any firm prediction on what the next Soviet move may be beyond saying that the situation appears likely to grow more critical in coming weeks.

FIND BODIES

MANAGUA, Nicaragua (AP) Air searchers Wednesday sighted the wreckage of a small private plane and the bodies of its three American passengers and their Nicaraguan pilot. The plane disappeared Wednesday in the Atlantic coast mountains of this Central American nation.

U.S. Will Not Put Hydrogen Bomb Into Orbit Unless Russians Do

WASHINGTON (AP) — The Kennedy administration has offered to refrain from launching into orbit weapons of mass destruction that would make space a battlefield, if the Russians will do likewise.

The offer was made by Deputy Defence Secretary Roswell Gilpatric Wednesday night in words reported to have been written by members of the White House staff.

Gilpatric told an industry-university audience in South Bend, Ind., that "we have no program to place any weapons of mass destruction into orbit."

"An arms race in space will not contribute to our security," he said, "I can think of no greater stimulus for a Soviet thermonuclear arms effort in space than a United States commitment to such a program. This we will not do."

Gilpatric said there is no doubt that either the United States or Russia could send hydrogen weapons into orbit "but such an action is just not a rational military strategy for either side in the foreseeable future."

Informed sources acknowledged that the underlying theme in Gilpatric's remarks could be described as "mutual forbearance" — that is, that both sides should refrain from making space a battlefield.

This idea of voluntary restraint parallels the approach taken by Defence Secretary McNamara some months ago in offering the Soviet Union "the strongest imaginable incentive" to spare cities and limit any nuclear attacks to military targets in the event of war.

Sun's Gravity Captures Craft Bound for Venus

PASADENA, Calif. (AP)—The sun's gravitational pull has captured the Venus-bound spacecraft Mariner II.

But there's no cause for alarm — scientists planned it that way.

At a point 1,000,000 miles out in space solar gravity became strong enough to overcome the earth's weakening pull on the 447-pound spacecraft.

For the rest of its uncalculated lifetime, Mariner II will be a tiny satellite of the sun.

Scientific interest in it will cease next Dec. 14 when the 12-foot-tall vehicle streaks past Venus at a distance of 9,000 miles.

Its scientific instruments, designed to help determine whether life could exist on the cloudy planet, will be turned off after the fly-past and Mariner II will become another hunk of space junk orbiting the sun.

TRAVEL AT HIGH SPEED

Although travelling away from earth at about 6,000 miles an hour, the spacecraft is whizzing along an orbit around the sun at 10 times that speed.

In a sense, Mariner III now is "falling" toward the sun but it will not plunge into the sun. Its speed will keep it moving in a giant egg - shaped orbit around the sun for years.

Hunger Strike Results in 150 Arrests

KEY WEST, Fla. (AP) — A clandestine shortwave radio said Wednesday night that hunger protests against government prying into private citizens' affairs recently erupted in Cuba's Las Villas province.

The broadcast, from an unknown point, said a hunger strike in Caibaiguan, Las Villas province, resulted in the arrests of 150 persons.

Routine Practice Carried Out In Havana

HAVANA (AP) — Anti-aircraft defences opened fire in Havana Wednesday. The evening newspaper La Tarde said the shooting was "routine practice carried out at points near this capital."

Artillery practise had been announced for Pinar del Rio province during the day but there had been no previous announcement of practise in this area.

COMING EVENTS

AFTERNOON TEA AND BAKE Sale, September 27, at the home of Mrs. R. Godden, 194 Charles Street. Auspices Afternoon Branch W. A., Christ Church.

COMING EVENTS Denike RESERVE OCTOBER 24, FOR ST. Joseph's C.W.L. Annual Bazaar, Knights of Columbus Hall. Admission 35 cents. S6-3t

DANCE TO BOBBY J AND THE Dawnwoods at Presqu'ile Pavilion, Saturday, September 8, 9 p.m.

THE BELLEVILLE HORTICULtural Society will be holding a General Meeting Monday September 10th at 8 p.m. at the Recreation Centre, Pinnacle St. Guest speaker Mr. R. Phillips the potting of bulbs for winter and spring bloom. Everybody welcome. S6-3t

DANCING EVERY FRIDAY night, Tweed Park Pavilion. Modernaires Orchestra Admission 75 cents. M24-25-ev thu-fri-tu

SOCIAL EVENING KNIGHTS OF Columbus Club Rooms 391 Front Street Thursday at 8:00 p.m Special prizes Fun for all Admission 25c Everybody welcome A20-ev-th-tf

SOCIAL EVENING, EVERY FRIday, Orange Hall, Church Street 8 p.m. sharp. Special prizes. Jackpot, Admission 25c. Best prizes in town. Ja7-ev-th-f-tf

County Councillors Enjoy Tour to Northern Part Of County, See Woodlots

The economy of North Hastings still is dependent largely on the woodlot and the sale of pulpwood.

That's what municipal representatives from the townships and villages in the southern part of the county learned yesterday when county councillors took a bus trip to Bancroft and "around the Horn" through Maynooth and Fort Stewart in the extreme north of Hastings.

The all-day bus trip, planned by agricultural and Reforestation Committee Chairman Tracey Adams of Dungannon township, saw councillors visit the 200-acre county reforestation plot at Bird's Creek; the Lands and Forests depot at Gilmour and enjoy the scenery across the beautiful Mississippi River Valley.

In the words of Clarke T. Rollins, M.P.P. for Hastings East, the trip would do much to assure continuation of unity between the north and south part of the county.

MANY TAKE TRIP

The 33 county councillors, together with county officials and local Members of Parliament Lee E. Grills, (Hastings South) and Elmer Sandercock (MPP for Hastings West), made up a party of 44 who took in the trip.

The party was entertained briefly at the fine new home of Mr. Rollins at L'Amable, south of Bancroft, who also was host for dinner at the Detlor L.O.L. hall with ladies of the Dungannon Women's Institute providing the turkey dinner with all the trimmings.

The evening meal was enjoyed at Bancroft where the ladies of St. John's Anglican Church provided the meal following a reception by the village of Bancroft at the village municipal offices.

Despite a dull and rainy morning in the south, fine weather was enjoyed throughout the day in North Hastings.

First stop on the trip was at the Gilmour fire ranger depot on No. 62 highway.

EXPLAINS OPERATION ...

Here Orval Goodman, fire ranger and Ernie Wright, of Bancroft, explained the operation of a fire ranger station and also how fires were pinpointed by triangulation from fire towers.

After dinner at Detlor the party drove through the county's 200-acre reforestation plot of red and white pine at Bird's Creek. Here first planting was done about 16 years ago with the initial areas now soon to be in need of thinning.

It was the first time which most members of council had seen the reforestation plot started by the county during the mid-forties.

Other private reforestation plots in the North Hastings area were also visited.

Reeve Tracey Adams explained that woodlots were still an important source of revenue for the rural residents in the north part of the county.

"In the south you have your grain and dairy farms and cash crops grown for canning factories, but up here we have our woodlots", noted Reeve Adams.

TRUCKED TO PLANTS

He noted that pulpwood from the north is trucked to Trenton paper mills and even shipped as far as Cornwall and Thorold in the Niagara Peninsula. Price for pulpwood ranges from $13.50 to $22 per cord. It is trucked to Trenton and shipped by rail to more distant paper plants.

Councillors saw one field at Detlor piled full with 1,700 cords of peeled pulp waiting to be shipped out to the paper mill.

And huge trucks loaded with pulp seen on their way south indicated that the pulp trade was not confined to the one North Hastings area.

Councillors also learned that mining at one time was much more extensively carried on in the north than it is at present.

Tudor Reeve Verse McMurray pointed out at Eldorado the scene of the first gold rush in Canada.

DAY WELL SPENT

Further north in the area northeast of Bancroft it was noted that iron mining in the early part of the century was carried on extensively at Bessemer and other locations.

Still further north was a corundum mine where at one time there was a community of 300 persons. Now there is nothing.

Also at Coe Hill there was a once active iron mine where upwards of 300 men were employed. The mine has been closed for many decades and the mine buildings have all disappeared.

All in all councillors felt it was a day well spent. Warden Harold Varty suggested that the trip might well be taken every year.

And many of the councillors felt it was a good idea.

High School Registration Now 3,080

High schools in Belleville are becoming crowded now, according to Roy Dulmage, of the Bay of Quinte District High School Board. There is still room for senior students at Moira Secondary School, but Quinte Secondary School, and Belleville Collegiate Institute are both filled to capacity. Registration this year, in the three schools is about 3,080 students, compared to 2880 at the close of the last school year.

Three Fined For Turning in False Alarms

Three Trenton youths were fined $50 and costs each this morning in county magistrate's court here when they pleaded guilty to a charge of ringing a false fire alarm.

A similar case was heard before Magistrate Tr Y. Wills in county court here last week, when another Trenton youth was fined $50.

Scott Duncan, 16; Martin Knack, 19, and Ronald Williamson, 17, all pleaded guilty to the charge. Two other youths charged in connection with the same offence, Vaughan Moir, 17, and David Richardson, 17, pleaded not guilty. They will appear before the magistrate on September 2?.

Ontario Provincial Police Constable J. A. Fullerton told the magistrate the circumstances surrounding this case were similar to the one heard last week.

The five youths were in the company of each other, driving around the Middleton Park area turning in false fire alarms. Four false alarms were turned in during one night.

Magistrate Wills said it was a serious offence and that a substantial penalty had to be imposed to discourage further actions such as these.

Fire Rating

Tweed Forest District

Temperatures plummeted to a new low in the Tweed Forest District last night dropping to below freezing in several places.

In Bancroft the mercury hit a new seasonal low of 29 degrees. In the Dacre area it reached 30. In Tweed it was 36 degrees.

A warming sun shining down from clear blue skies sent the temperatures up to the neighborhood of 42-44 by eight o'clock.

It was reported that cornfields in some low-lying parts of the district had been hit by frost.

The fire rating stands at medium today with one fire being patrolled. No new ones broke out yesterday after the slight rainfall of the previous night.

Fall Assizes Will Open On Monday

Fall assizes of the Supreme Court of Ontario will commence in Belleville on Monday, September 10, at 2.00 p.m. before the Honorable Mr. Justice G. A. Gale.

It is expected the assizes will be lengthy this sitting as there is a large docket scheduled. There are several cases to be heard before Mr. Justice Gale, one criminal jury; 16 civil jury and 29 non-jury.

6,100 X-Rayed In Industries

All major industries in Hastings County have done their part in the current mass Tuberculin testing and X-ray survey, according to Mr. John Deacon, general chairman of the survey. Mr. Deacon reported today that over 6,100 persons in 55 industries have been X-rayed so far.

Community tuberculin testing clinics are now in operation in various centres in Hastings County. Before the close of the mass survey on October 12th it is hoped that all residents of the county will have taken advantage of this service.

Body of Infant Found Near Zwick's Island

The city police department is investigating the finding of a male infant on the north shore of Zwick's Island Wednesday afternoon, about 150 yards east of the filtration plant.

Two motorists driving around the Island, stopped the car and were walking toward the shore, when they spotted the body. They notified city police immediately.

Police said today it appeared the body had been in the water for some time, possibly during the last month because of the decomposed condition.

Coroner Dr. John Stock had the body taken to the morgue at the Belleville General Hospital where an autopsy was to be performed by pathologist Dr. A. Rota.

Police are asking anyone who has any information in connection with the finding, to contact the detective department at the Belleville city police department.

RCAF Association Head to Be Guest

Mr. Leonard N. Baldock, national president of the R.C.A.F. Association, and Mrs. Baldock will be guests of honor at the September Ball to be held in R.C.A.F. Station Trenton Wintergardens, on Saturday, September 15th. The use of this recreational centre has been granted through the courtesy of Group Captain D. C. Williams, Commanding Officer R.C.A.F. Station Trenton. The event will be co-sponsored by two local Quinte Wings, 418 Belleville and 413 Trenton.

Elected president of the National Executive Council in 1960, Mr. Baldock has led the Association with abounding energy and a keen enjoyment of all phases of the duties of his office. His visit may be his last public appearance in the Quinte district as president of the association.

It is expected that many senior military and civic leaders in the Quinte district will be attending this social function. The committee in charge has been busy mailing out invitations.

The proceeds from the dance will be used for financing Air Cadet Squadrons sponsored by the Belleville and Trenton Wings.

Senior Citizens Hold First Fall Meeting

The Belleville and District Senior Citizens Club held their opening meeting of the season on Wednesday evening in the Recreation Centre on Pinnacle St. with over eighty in attendance.

The president, Mr. C. L. Hyde, opened with 'The Queen' followed by a moment of silence in respect for the passing of a faithful member, Mr. Jack Thompson.

Birthday greetings were extended to all members celebrating that occasion during the months of July, August and September.

The president expressed his pleasure to see so many in attendance, after the summer holiday and extended a very special and cordial welcome to eight new members.

Mrs. Robinson read the minutes of the June annual meeting which were approved. The auditors report was presented and copies distributed to all those present which indicated the Club to be in quite a healthy financial position.

Mrs. Gist gave the report of the sick and visiting committee

PLAN OUTLINED

Mr. L. Doran spoke briefly in regard to the proposed Government and Municipal Rental Housing project for senior citizens and reminded the members they could contact him or the City Clerk to procure forms to fill out if any were interested.

Mrs. S. E. Bakay, representing the Bell Telephone Co. rather humorously entertained the group for a half hour with an interesting discussion and demonstration of the proper method of using the telephone. She was graciously thanked by Mrs. James Doyle.

Members enjoyed the balance of the evening with several rounds of Euchre. Winners were Mrs. J. Young, Mrs. A. Shirley, Mrs. F. Alker and Mr. Bannister. The winner of the door prize draw was Mr A. Forestell.

Dainty refreshments were served by the committee in charge of same and the meeting adjourned to meet again on the 19th inst.

Bonarlaw Man, E. Spry, Killed Crossing Road

A 48 year-old Bonarlaw man Everett Isaac Spry, was instantly killed Wednesday evening about 9.10 p.m. as he was crossing highway No. 14 near his home.

Police say 19-year-old Gordon Ralph Rowe of R.R. 1 Holloway, was driving south on No. 14 highway and as he rounded a curve in the road he came upon a car parked on the east shoulder facing north with its headlights on.

Mr. Spry was crossing the highway from east to west. He was not seen in time by the driver of the south bound car in time to avoid hitting him.

He was pronounced dead at the scene by Coroner Dr. H. G. Parkins of Marmora.

An inquest will be held at a later date.

Cool Showery Weather Delays West Harvesting

OTTAWA (CP) — Cool showery weather on the prairies has delayed harvesting of a large proportion of this year's above-average grain crop, the bureau of statistics reported Wednesday.

A large proportion of the Prairie crop has reached maturity, the bureau said.

Crop yields so far are generally bearing out earlier estimates. Light frosts have occurred in all three provinces with damage to late-sown crops reported in some districts.

Obituaries

MRS. CHARLES G. BRICKMAN
R.R. 1 Belleville

In ill health for the past month, Mrs. Martha Brickman, R.R. 1, Belleville, died at her home on Wednesday afternoon. She was born in Warkworth, 80 years ago, being the daughter of the late Mr. and Mrs. George Massey and had resided in Prince Edward County for the past 53 years, where she was well known and highly respected.

She was a member of the United Church, she is survived by two sons, Edwin A. "Ben" Brickman at home, Ross Brickman of Ivanhoe, one daughter, Mrs. Marion Reid of Belleville and one brother, David Massey of Warkworth.

Resting at the John R. Bush Funeral Home, 80 Highland Avenue. The funeral announcement appears elsewhere in this edition.

JOHN J. BYRNE

The funeral of John J. Byrne was held from his late residence, Roslin, to St. Charles Church, Read, on Wednesday morning under the direction of the Funeral Residence of George F. O'Brien.

Solemn High Mass was celebrated by his son, Rev. Gerald Byrne with another son, Rev. Leo Byrne as Deacon, Rev. W. Hamilton as sub deacon, Revs. W. Lynett and Rev. C. Gazeley as master of ceremonies. Rev. E. Keyes acted as Thurifer.

His grace, Archbishop J. O'Sullivan presided at the Libera. A guard of honor from the Holy Name Society was posted as the cortege entered the church.

Interment was in St. Charles' Cemetery with Rev. Leo Byrne saying the graveside prayers.

The bearers were Michael and Jerry Horrigan, Cyril Hunt, Vincent McDermott, Clare Cawkins and Arnold Barker.

JAMES HENRY (HARRY) TATE

MADOC — The funeral of James Henry (Harry) Tate was held on Wednesday afternoon, September 5th with service conducted in the MacKenzie Funeral Home by Rev. R. A. Milley. The funeral was largely attended and there was a profusion of beautiful floral tributes attesting to the high esteem in which the deceased was held.

An I.O.O.F. service was held in the funeral home on Tuesday evening and was under the direction of Lodge No. 179, Madoc.

Bearers were: Allan Nicholson, Donald Armstrong, Ronald Johnston, Robert Woods, Gordon Pigden, Frank Walker.

Interment took place in Lakeview Cemetery.

EARL ETHELBERT FINKLE
(Marsh Hill)

Earl Ethelbert Finkle of R.R. 2, Holloway (Marsh Hill), died suddenly at his home on Thursday morning, September 6th, in his 85th year.

A retired farmer, Mr. Finkle was also president of the former Eclipse Cheese Factory for 23 years and was the first secretary of the Belleville Cheese Producers' organization. He was also secretary-treasurer of the Quinte Cattle Breeders Association from 1946 to 1951.

A resident of Marsh Hill for the past 53 years, he was a member of Marsh Hill United Church which he served as envelope steward for 46 years and was a member of the choir for over 30 years.

Born in Bayside, a son of the late Mr. and Mrs. Charles Finkle, he married the former Effie Racel Horbertson, who survives, as does a half-brother, Jermyn Palmer of Trenton. A brother and a sister predeceased him.

Resting at the Duffin Funeral Home, Stirling. Funeral arrangements appear elsewhere in this edition.

DONALD LESLIE DALRYMPLE

Donald Leslie Dalrymple, resident in this city for many years, died suddenly at his home, 31 Cedar Street, early this Thursday morning from an apparent heart attack. He was born in Belleville, 52 years ago, being the son of the late Mr. and Mrs. Charles Dalrymple and had resided most of his life in this city.

Mr. Dalrymple suffered severe injuries in a motor accident five miles east of the city about one year ago in which four persons were killed. He spent a lengthy period in hospital and never fully recovered from those injuries. He was to have faced a charge of criminal negligence at the Fall Assizes of the Supreme Court for Ontario at the sittings to start in this city on Monday next.

As a young man he took an active interest in sport and was an ardent angler and hunter. He is survived by his wife, the former Beatrice Scopis, one son, Donald H. Dalrymple of this city, one daughter, Mrs. R. (Darlene) Bertrand of Montreal. Also surviving are four grandchildren.

Resting at the Thomas C. Thompson Funeral Chapel, 38 Everett Street. The funeral announcement appears elsewhere in this edition.

Shipments Will Be Used to Detect Firings

MIAMI, Fla. (AP)—The Cuban Revolutionary Council said Wednesday night that arms shipments being sent into Cuba by the Soviet Union would be used to interfere with U.S. missile launchings.

Dr. Jose Miro Cardona, president of the Cuban exile group, said in a statement:

"In different sections of Cuba, principally in the north coast of the province of Pinar del Rio, missile rocket bases and electronic equipment are being installed for warlike operations."

Cardona said the equipment would be used by the Fidel Castro regime to "detect and interfere with the launchings from Cape Canaveral in Florida."

Pearson Would Cut Campaign In Half

CHAPLEAU, Ont. (CP)—Liberal Leader Pearson said Wednesday night that if he was prime minister he would introduce legislation to cut the eight-week period of a national election campaign in half.

He made the statement at a banquet for 100 persons after he reached the northwest corner of his sprawling Commons constituency of Algoma East during a week-long tour to say thanks to his supporters for his sixth election victory.

Mr. Pearson spoke informally at the dinner, recounting personal experiences during the election campaign.

His suggestion of cutting the time of election campaigns was made half in jest, but he indicated earlier that it was a proposal he might make seriously.

"I hope one day to be able as head of a government to introduce a bill to cut that time in half," he said. Then he added, in serious vein: "This is one thing on which Mr. Diefenbaker and I, I think, agree—and so, I think, do the electors."

"Eight weeks is too long. A political party ought to be able to get its message across in less time. It is a long and tiring and rugged experience."

AIR TRAFFIC

From 1949 to 1960, the number of aircraft landings on Swedish civilian airfields increased nearly four-fold.

MASONIC MEMORIAL SERVICE

The officers and members of Eureka Lodge, A. F. & A. M., No. 283, G.R.C., and Sister Lodges are requested to assemble at the G. M. Hicks & Son Funeral Home, 2 Centre Street, Picton, this Thursday evening September 6th, at 8:00 p.m., for the purpose of attending a Masonic Memorial Service for our late Brother, William H. Plews.

Brethren wishing to attend please come to the Masonic Temple, Foster Ave., not later than 7:15 p.m. Transportation will be provided.

By order of the Worshipful Master, A. F. Potruff.

WILLIAM OLIVER,
Secretary.

DEATHS

BRICKMAN, Martha. — At her home, R. R. 1, Belleville, on Wednesday, September 5th, 1962, Martha Massey, widow of Charles G. Brickman; in her 81st year.
Resting at the John R. Bush Funeral Home, 80 Highland Ave. Service in the chapel on Saturday, September 8th, at 1:30 p.m.
Interment Albury Cemetery.
S6-2t

DALRYMPLE, Donald Leslie. — Suddenly, at his residence, on Thursday, September 6th, 1962, Donald Leslie Dalrymple, 31 Cedar Street; in his 53rd year.
Resting at the Thomas C. Thompson Funeral Chapel, 38 Everett Street. Service in the chapel on Saturday, September 8th at 2:00 p.m., Rev. H. M. Davis officiating.
Interment Belleville Cemetery.
S6-2t

FINKLE, Earl Ethelbert. — Suddenly, at his home, on Thursday, September 6th, 1962, Earl Ethelbert Finkle of Marsh Hill, beloved husband of Effie Racel Herbertson; in his 85th year.
Resting at the Duffin Funeral Home, Stirling, where funeral service will be held on Saturday, September 8th, at 2:00 p.m., Rev. Robert Reid officiating.
Interment White's Cemetery, Bayside.
S6-2t

PLEWS, William Harvard. — At Kingston General Hospital, on Tuesday, September 4th, 1962, William Harvard Plews, beloved husband of Helen Cadwell and dear father of Terry, John and Steven, dear son of Mr. and Mrs. William Plews of Cressey, Ont., and brother of Eleanor (Mrs. Wilbur Jenkins) of Kingston; in his 47th year.
Resting at the G. M. Hicks & Son Funeral Home, 2 Centre Street, Picton. Service in the chapel on Friday, September 7th, at 2:00 p.m.
Interment Cressey Cemetery.
Masonic service, Eureka Lodge, A. F. and A. M. No. 283, Thursday evening at 8:00 p.m. Picton Brethren kindly attend.

SPRY, Everett. — Suddenly, as the result of an accident on Highway 14 near Bonarlaw, on Wednesday, September 5th, 1962, Everett Spry of Bonarlaw, R. R. 2, beloved husband of Jean Haig, dear father of Mrs. D. (Dora) MacMillan of Bonarlaw, Judith of Toronto, Wanda, at home, and Robert of Peterborough, and brother of Mrs. Irene Burroughs of Belleville, Mrs. Florence Reeves of Madoc, Clifford Spry of Kaladar and Sanford Spry of Marmora; in his 49th year.
Resting at the Howden Funeral Home, Marmora. Service will be held on Saturday, September 8th, at 2:30 p.m., from Springbrook United Church, Rev. J. Pilion officiating.
Interment Mount Nebo Cemetery.
S6-2t

SOAMES, James Alfred. — Suddenly, at Prince Edward County Hospital, on Wednesday, September 5th, 1962, James Alfred Soames, McArthur's Mills, dear brother of Nina (Mrs. Isaac Wannamaker) of McArthur's Mills, Susan (Mrs. Daniel Bruce) of Bloomfield; in his 57th year.
Resting at the Thomas C. Thompson Funeral Chapel, 38 Everett Street, until Thursday and thence at the residence of his sister, Mrs. Daniel Bruce, Bloomfield. Funeral on Saturday, September 8th, to Hermon United Church for service at 2:00 p.m.
Interment Hermon Cemetery.
S6-2t

LEAVEY, George C. — Suddenly at Trenton Memorial Hospital on Wednesday, September 5th, George C. Leavey, 120 McGill Street, Trenton, husband of the late Amelia Yarrow, dear father of Mabel (Mrs. George Aziz) Smiths Falls; Muriel, (Mrs. Wesley Hayne); Mildred (Mrs. George Sargent); Helen, (Mrs. Alfred Belear), Milford and Albert, all of Trenton, Delores (Mrs. Carl McCoy) of Newmarket and Sturgess of Brighton, aged 77 years.
Resting at the Weaver Funeral Home, Trenton. Service will be held in the Funeral Home on Friday, September 7th, at 2.00 p.m. Rev. J. T. Irwin officiating.
Interment, White's Cemetery.
S5-2t

PHILIP, Patrick — Suddenly at Belleville General Hospital on Tuesday, September 4th, Patrick Philip, R.R. 4, Belleville, beloved husband of Ina White, in his 58th year.
Resting at the John R. Bush Funeral Home. Service in the chapel on Friday, September 7th at 2.30 p.m. Archdeacon J. B. Creeggan officiating.
Interment, Belleville Cemetery.
S5-2t

IN MEMORIAM

DEMPSEY — In loving memory of a dear son and brother, Douglas Gordon, who passed away Sept. 8th, 1956.
Within our store of memories,
He holds a place apart,
For no one else can ever be,
More cherished in our hearts.
—Sadly missed and lovingly remembered by Dad, brothers Dennis and Dale, sister Jo.

CARDS OF THANKS

I wish to express my sincere thanks to relatives, friends and neighbors for visits, cards, letters, flowers and gifts, and kindness to my family during my long stay in Belleville hospital. To Rev. and Mrs. Poulter, Rev. Truax, Drs. Russell and Henry Bateman, Allan and Berry, nurses and aides on 3rd South, thank you very much.
—Mrs. Norman Allison.

Pinkston & Luscombe
FUNERAL DIRECTORS
80 Victoria Ave. Dial
at Church Street WO 8-6736

FLOOR SANDING AND FINISHING
GLEN ELLIOT
186 Dufferin Ave. WO 2-3080

NOW! SAVE
ON DRY CLEANING COSTS
FOR ONLY $2.00
YOU CAN DO ALL THIS
12 dresses or 10 skirts or 18 sweaters or 7 pairs slacks or 20 children's dresses or 10 children's coats or 3 men's suits or 2 to 3 blankets or 4 pair drapes or any combination of above.
COIN OPERATED DRY CLEANING and LAUNDRY
BELLEVILLE PLAZA
Laundry — Never Closed
Dry Clean—12 noon - 8 p.m.
Saturdays—10 a.m. - 5 p.m.

HAY FEVER RELIEF
These antihistamine preparations will help most conditions.
- Pyribenzamine
- Benadryl
- Co-pyronil
- Ornal
- Sudafed
- Chlor-tripolon
- Dristan

Get relief from sore eyes, blocked nasal passages and asthmatic congestion.
Duff's - Drugs
"Your Friendly Store"
WO 2-7928 Free Delivery

Special Offer...
REVLON SATIN SET
Hair Spray
- Positively Non-Sticky
- New Improved
- Never Flakes

REGULAR VALUE 2.40
Special $1.50
Geen Drugs Limited
DIAL WO. 2-4551
PRESCRIPTIONS
FREE DELIVERY
OVER 125 YEARS OF FRIENDLY SERVICE
FREE DELIVERY 'TIL 8 O'CLOCK

Opening
The IRIS LOHNES SCHOOL of DANCE
TAP — ACROBATIC — BATON
BALLET & JAZZ DANCING
WILL BE TAUGHT
STUDIO AT 11 LEE AVE.
For Registration, Call
WO 2-1592

NEED SOFT DRINKS?
DON'T CARRY ... CALL
CHAPMAN'S HOME BEVERAGE DELIVERY
WO 2-5720

REAL SAVINGS ON FLY SPRAYS

HEP	1.39	for only 79c
BUG BOMB	1.59	for only 99c
SLUG-A-BUG	1.59	for only 99c
KAN KILL	1.69	for only 99c
FLYOCIDE	1.39	for only 79c
JET SPRAY	1.59	for only 99c

DOLAN THE DRUGGIST
WO 2-3406 Free Motor Delivery

REPORT OFFERS

(Continued From Page 1)

ing spending estimates to Parliament for approval.

END USELESS CONTROLS

The report's central theme is the need to get rid of outmoded controls and put the departments on a businesslike basis.

The royal commission was set up Sept. 27, 1960, to recommend changes which would "best promote efficiency, economy and improved service in the dispatch of public business."

Its initial 646-page document, entitled Management of the Public Service, is in four sections: A plan for management, financial management, personnel management, paperwork and systems management.

Here are its main observations:

THE CIVIL SERVICE

The calibre of civil servants compares favorably with employees in private industry and "in some areas, it is very good indeed."

But the practices under which they operate "frequently waste resources, do little to bring out top performance and fall short of creating a dynamic and unified public service."

The civil service commission, the government's central employment agency which hires, fires, transfers, promotes and trains civil servants, works under processes which are too slow and costly. "The result is delay, morale problems and loss of staff."

It takes nine months to 2½ years to fill a new government post because of the "dilemma of controls." In the meantime, the best candidate is often lost to industry with its speedy hiring, particularly of professional people.

FORCES OVERSTAFFING

This has forced departments to adopt overstaffing to have workers available when they are needed. "Some departmental managers estimate overstaffing as high as 50 per cent. . . . This figure is almost certainly exaggerated but the fact it is suggested by responsible officers is disquieting."

On the other side of the coin, once jobs are created they tend to perpetuate themselves, chiefly because of civil service rules which militate against a system of dismissals or layoffs except when absolutely unavoidable. "To avoid deletion of positions, departments tend to make work for temporarily redundant personnel."

"Dismissal for misconduct or incompetence is so rare in the public service today as to constitute evidence that the power is insufficiently employed. The obstacles to exercising it, even in clearly justified cases, are great."

The system by which civil servants can appeal decisions on promotions is another bottleneck. When a promotion which leads to a whole series of other promotions is taken to appeal "the whole sequence is paralyzed."

GIVES REMEDY

To remedy the situation, departments should be given control over their own hiring, promotions and transfers. They should be given the task of setting qualifications for each new job, hiring staff above a certain wage level, laying off excess staff and ordering dismissals for misconduct or incompetence.

The civil service commission would hire all lower - echelon staff and certify all initial appointments to ensure that proper methods were used in selection. It also would hear appeals against disciplinary actions.

The salary division point for hiring senior or junior staff is suggested as $5,200 a year under present conditions of pay.

These proposals would give departments and agencies "the requisite authority to manage their own personnel and be held accountable for efficient performance."

A notable difference was observed between the staff management problems in departments and agencies which come under the civil service commission and those federal agencies which operate in comparative freedom—the CNR, Trans-Canada Air Lines, Polymer Corporation and others. They used accepted industrial methods with much better results.

SALARIES ON PAR

Salaries and wages in the civil service are on a par with industry at the junior levels but there is a crying need for better pay in senior posts, said the commission strongly recommending corrective action.

There now are 84 different pay scales; this should be simplified to 25 pay ranges. (The United States civil service has 18).

Tighter control is needed on sick leave rights which are "abused by some employees." Too often accumulated sick leave is treated as an extra vacation right.

"The federal government has a poor safety record and apparently no effective management action is being taken to meet this problem." Civil service accidents in 1960-61 fiscal year cost $2,500,000.

'Approximately one in every 18 public servants filed a disabling accident claim during the year, as compared with one in every 37 employees in private industry in Ontario."

FINANCIAL MANAGEMENT

Each department and agency faces formidable scrutiny by the treasury board and the comptroller of the treasury before it can spend much of the budget money allotted to it.

This causes duplication, encourages waste and leads to frustration of department heads. Some of it has become "organizational nonsense." On some contract procedures the department has to go through treasury board study as many as four times.

The board is a committee of six cabinet ministers chaired by the finance minister and with a staff of 140 drawn from the finance department. It now faces 16,000 submissions a year and has become so immersed in detail that it cannot fully cope with its main task of dealing with the financial policies of the government as a whole.

"Thest (submissions) vary from elaborate and far-reaching projects involving a sizable portion of Canada's economic resources . . . to a request involving a few dollars for the purchase of sugar and tea for a reception at an experimental farm."

Treasury board reviews are becoming increasingly concerned with detail "much of it unnecessary; and senior department personnel have come almost unanimously to regard this concern with detail as representing an unwarranted interference in the day-to-day management of their departments—as indeed it is!"

DATA MISLEADING

Standards of review are based on "dangerously misleading" data. "Little use has been made of modern, highly - developed techniques such as work measurement, cost analysis and statistical sampling."

As a result, a department with an unspent budget balance at the end of the year attracted reduction in future spending. "The indirect result is to encourage uneconomic or wasteful expenditure toward the close of the fiscal year. . ."

The comptroller of the treasury, with a staff of 4,700 scattered throughout the public service, makes separate checks to ensure that each expenditure is lawful and that money is available to cover it.

In place of all this, it is recommended that "departments and agencies be given the necessary financial authority and be held accountable for the effective management of the financial resources placed at their disposal."

"The current method of ensuring accountability by surrounding departmental managers with a hedge of detailed, negative controls and regulations can only frustrate the aims of efficient, economical management."

In 1961 the bill for paperwork was about $500,000,000 — about one - twelfth of the federal budget. At least 100,000 civilian and military clerks were needed to prepare or store this volume.

Some 2,500,000 cubic feet of records are stored in government buildings, equal to 830 railway boxcars. This grows by 10 per cent each year.

"Your commissioners are highly critical of existing conditions. . . . There is an appalling lack of understanding of present deficiencies and a general lack of concern about the money wastage."

Opportunities for improvement were "challenging in the extreme."

The 100,000 different forms used in government cost $5,500,000 a year to print and $100,000,000 a year for clerical handling. Proper controls could trim at least $11,000,000 a year from these costs.

As an example of form inefficiency, 1,200 employees recently were transferred from one department to another and it required one man-year of work to switch their records from one set of forms to another because no two departments follow the same procedures. In nine departments there are 450 different personnel forms in use.

FILING INADEQUATE

"Filing systems . . . are generally inadequate or inefficient."

"In one department 10 separate indexes are in use to help the filing staff find information and searches frequently take from one to three days."

Not enough use is being made of new devices to speed paperwork and reduce costs. Conversely, costly electronic computers are being obtained in a haphazard fashion. Three departments have plans to install three computers, side by side, by the end of 1962. Yet in the next three years the work involved could be handled by two such computers with a $1,000,000 saving.

Five remedies are needed for the paperwork problem:

1. An administrative improvement division set up within the treasury board to set new administrative policies and co-ordinate the whole system.

2. Management service groups within departments to reorganize paperwork programs.

3. Legislation to govern the disposal of useless records.

4. An electronic data processing centre for Ottawa and, later, in other major cities with large federal operations.

5. A continual review of improvement programs with an independent survey every five or 10 years.

THREE ONTARIO SCHOLARS — Three girls from Quinte Secondary School have been named Ontario Scholars as the result of the high marks they obtained in Grade 13 examinations. All will attend university this year, but this morning they enjoyed a reunion at their old school. Left to right are Eleanor Beach, Helen Coffey and Helen Vozabule

7 Students at Schools Here Are Named Ontario Scholars

Seven Ontario Scholars have come from Belleville Secondary schools this year; three from BCIVS, three from Quinte Secondary School and one from Albert College.

To qualify for an Ontario Scholarship a student must have achieved an average of at least 80 per cent on eight papers, including English literature and composition.

The successful students and their results are:

Eleanor Beach of QSS, who received 11 firsts on 11 papers written for an overall average mark of 86.2 per cent and a qualifying average of 89.5 per cent as an Ontario Scholar. Miss Beach will be taking honors arts at Queen's University, Kingston, this fall.

Helen Coffey of QSS, who received nine firsts in ten papers written with an overall average of 79.7 per cent and a qualifying average of 82.1 per cent (Miss Coffey also was awarded a Dominion-Provincial bursary of $500). She is enrolled in honors history at Queen's University.

WILLIAM JAMES
Albert College
Ontario Scholar

William James of Albert College, who wrote nine papers of which seven were firsts with an overall average of 78.9 per cent and a qualifying average of 80.2 per cent. He will be attending Queen's University in the honors maths and science course, this fall.

Klaus Quickert of BCIVS, who achieved nine firsts in 11 papers for an overall average of 83.8 per cent and a qualifying average of 85.0 per cent. (Quickert was also awarded the Reuben Wells Leonard Scholarship at the University of Toronto, worth $200). He is enrolled in honors maths and science at the University of Toronto.

Herbert Taylor of BCIVS, who wrote nine papers and received seven firsts for an overall average of 79.3 per cent and a qualifying average of 81.1 per cent. He will attend Queen's University in the honors maths and science course.

Helen Vozabule of QSS, who received nine firsts in nine papers written with an overall average of 85.1 per cent and a qualifying average of 86.0 per cent. (Miss Vozabule also received an University of Toronto general proficiency scholarship valued at $1,456). She is registered in the modern language and literature course at the University of Toronto.

Victoria Wheeler of BCIVS, who wrote nine papers and received seven firsts with an overall average of 80.0 per cent and a qualifying average of 85.0 per cent. She has enrolled in engineering at the University of Western Ontario, London.

5 Red Attempts To Probe Planets End in Failure

WASHINGTON (AP) — Russia has failed in five of six attempts to send spacecraft to Mars and Venus, U.S. space officials report.

Twice within the last two weeks, they said, the Russians tried to beat or match the American launching of Mariner II, now hurtling about 6,000 miles an hour toward Venus. Both Soviet attempts went haywire, the report said.

It ticked off the two space flops this way:

An effort Aug. 25—two days before Mariner was launched—broke up in space. Its fragments are orbiting earth. This failure was reported unofficially earlier.

But the U.S. space agency disclosed Wednesday night a second attempt Sept. 1 not previously reported. The Russians saw this one misfire, too.

The only shot that approached success was a Venus probe in 1961, said the report, but its radio blacked out before it got even close to the planet.

The chronicle of Russian space troubles was contained in a letter to chairmen of the Senate and House of Representatives space committees from James E. Webb, chief of the National Aeronautics and Space Administration.

The Congress members had urged Webb to make public information on Soviet space misadventures since the Russians only talk about their successes.

TO ALTER PENNY

WASHINGTON (AP) — President Kennedy Wednesday signed a bill taking the tin out of the U.S. penny. One-cent pieces are 95 per cent copper and, by previous law, the other five per cent was to be a mixture of zinc and tin. The new law specifies zinc only. Tin costs about $1.16 a pound, zinc 12 cents.

Trenton News

By EULA BONTER—Phone 2-3323

Is Given Month For Theft of TV

TRENTON — In magistrate's court at Trenton on Tuesday, Roy Nichols of Trenton, charged with the theft of a television set from Lyle Hartman, also of Trenton, pleaded guilty to the charge and was sentenced to a month in jail by Magistrate R. C. Jackson.

Constable Sidney Vickers testified that Mr. Hartman had reported that when Nichols, who was renting from him, moved out of his apartment, a 17-inch television disappeared. The set was valued at $45. Const. Vickers said that when Nichols was located working at R 3, Demorestville he readily admitted taking the set and said that he had used it for a down payment on a car. When the set was finally located, it had changed hands three times.

Nichols asked the magistrate for "another chance" as he said that he had a job and wanted to pile up unemployment stamps against the winter months when, having no trade, he found it hard to get a job.

Magistrate Jackson said that he sympathized with the accused, but in view of a record, had no alternative but to impose a jail sentence. He advised Nichols, who said that he was married, to learn a trade.

ATTEMPT

(Continued From Page 1)

and obstruct" the work of the inquiry.

The decision added that, in the opinion of the court, the royal commissioner would be within his rights in denying any particular counsel the right to appear before him.

ACCUSES FEELEY

Feeley himself was accused of vagueness, evasiveness and falsification in material in an affidavit he filed with the commission on Aug. 20 and in subsequent questioning before a special examiner in preparation for the court hearing.

Certain paragraphs in the affidavit were described as improper, scurrilous and shoddy and the court observed that Mr. Rose had filed the affidavit with full knowledge of its "impropriety," though at a hearing Wednesday he had dissociated himself — under questioning from the bench—from some of Feeley's charges of "bias" on the part of the commissioner.

Mr. Justice McLennan called the financial penalty against Mr. Rose "exceptional, but justified."

There was a strong indication of lack of good faith in the lawyer's failure to argue before the court on the "bias" allegation, though it had been included in Feeley's affidavit.

SUGGESTS PUBLICITY

Some of the claims in the affidavit had been made either for publicity or to undermine confidence in the commissioner, or both, the court said.

In throwing out the application to disqualify the commissioner, the court said simply that it had no power, upholding a contention of counsel for the Ontario government and the Liberal and New Democratic parties.

The Crown, it said, was in complete control of the commission.

Feeley had asked that the panel direct Mr. Justice Roach to ask the full bench of the court to rule on whether he had disqualified himself by holding a "secret" session June 21 with Ralph Clark, former gambling associate of Feeley and a prospective public witness.

The commissioner has denied it was a secret hearing, and the court said the question which Feeley sought to have put to the appeal court would have the judge admitting non-compliance with a previous order of the court—which he has already denied.

If Mr. Justice Roach's purpose in keeping the examination of Clark secret was to prevent interference with a witness, this course had been justified by subsequent events, since Feeley later had told how he and McDermott interviewed Clark at a Toronto parking lot on the subject after he gave a sworn statement.

Of the procedure used by the commissioner with Clark, the court commented that such a royal commissioner is not governed by any set of rules and must of necessity have the widest discredion on procedure.

While in general it might be undesirable to interview witnesses under oath prior to their public appearance, there might be circumstances which made this desirable. This was for the discretion of the commissioner.

NEWSPAPER BUYERS

A United Nations agency in 1959 estimated that 573 copies of daily newspapers were sold each day for every 1,000 persons in the United Kingdom, highest radio in the world.

Approve Wooler Site for Housing For Elderly Folk

TRENTON — Following a meeting of Murray Township council yesterday, Reeve Douglas McMaster and councillors approved in essence a senior citizens housing development for the township. The 4-acre development is to be located within the boundaries of the village of Wooler, and council visited the proposed site before coming to a decision about its suitability for the purpose. As the site faces on the Wooler Road, there is a question of access to the highway at one point and council advised the developers to try to secure an easement over the land, which is owned by another party. Eventually, it is planned to build 20 separate units in the development, although the builders would make a modest start by erecting three units.

Council passed a resolution asking that a by-law be prepared by which Lloyd Dorland of Wooler would be appointed township tax collector. Mr. Dorland will replace Mrs. Hazel Cox, who has served in the position for the past five or six years. Mr. Dorland and assessor Henry McColl will work in close co-operation.

A township sub-division control by-law was given final reading. In the future, developers will be required to gain the approval of council before buying building lots. The by-law is designed to forestall headaches all-around, as those seeking building permits in the past have quite often found that their land is construed as unsuitable.

Council passed a resolution to request an interim grant of $51,000 from the Department of Highways to proceed with township road reconstruction and repair.

Cecil Morgan came before council to ask that a pledge to construct fencing on his property and to effect certain road repair, made by a previous council, be made good. This request was granted.

Two representatives of the Wooler Women's Institute asked that three or four of the floodlights in the old fair grounds be re-located on the lawn adjacent to the town hall at Wooler. The ladies said that a recent garden party, sponsored by the Institute had been a resounding success and that it had been suggested that a greater diversity of entertainment could have been offered if the area had been adquately lighted. Council suggested that the Institute secure poles and arrange with the Hydro to install flood lights, as being more economical than moving the fair ground lights.

Present at the meeting were Reeve McMaster, Deputy Reeve Fred Bruyea, township clerk Angus Gunter and councillors Leo McAuley and Ronald Webb.

Are 4,000 Students

TRENTON — Registered at St. Peter's school in Trenton on Tuesday were 444 students; at St. Mary's school, 264; at Calvin Christian school, (approx.) 160. Add to this, 202 Trenton public school students and 1,000 plus at the high school, and the total comes to an approximate 4,000 students attending Trenton schools this year.

LABOR UNIONS

In 1959, labor unions represented about 23 per cent of Canada's estimated labor force of 6,229,000 workers.

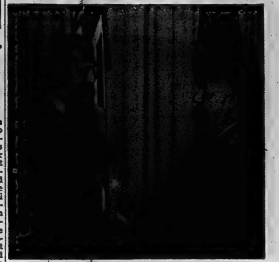

Group Captain G. J. J. Edwards, left, Deputy Air Officer Commanding, Air Transport Command, congratulates Squadron Leader Stanley A. Easton of Brockville, on a job well done prior to his retirement this month, after twenty-four years of continuous service in the R.C.A.F.

One of 'Few,' Stanley Easton Is Retiring

TRENTON — Squadron Leader Stanley A. Easton of Brockville, Ontario, retires here this month from the same station where he joined the RCAF twenty-four years ago.

S-L Easton has served continuously since July 1938, when he commenced training at Trenton as a wireless operator. He proceeded overseas in 1939 serving as a wireless electrical mechanic on Hurricanes with 401 (Fighter) Squadron during the Battle of Britain.

Returning to Canada in 1941, he received his commission in Winnipeg in 1943. Since the war S-L Easton has served at units from the Yukon to Nova Scotia in various telecommunications duties.

In 1958 he became Staff Officer Telecommunications at Air Transport Command Headquarters, Lachine, Quebec. He moved to Trenton with Command Headquarters in 1959 and served here until his retirement this month.

Married to the former Beth Dalziel of Halifax, N.S., S-L Easton is the father of two daughters, Barbara Anne, 17, and Aileen Ruth, 9. On retirement the Eastons plan to take up residence in Ottawa.

DISTANT STARS

Most distant galaxy yet detected by telescope is about 5,000,000,000 light years away.

TRENTON READERS

MISSED YOUR PAPER?

If your Ontario Intelligencer is not delivered in Trenton by 7.00 p.m. (7.30 on Friday's)

CALL

EX 2-3242

And GOULD'S TAXI will deliver it as soon as possible

This service applies only within Trenton city limits.

SPECIAL ANNOUNCEMENT

ROYAL CANADIAN AIR FORCE ASSOCIATION

WING NO. 418, BELLEVILLE, ONT.

ANNOUNCE THAT THEY ARE AGAIN SPONSORING A SUBSCRIPTION CAMPAIGN FOR THE PURPOSE OF PURCHASING SICK-ROOM EQUIPMENT.

This equipment will consist of wheelchairs, invalid walkers, crutches and miscellaneous small equipment, and will be available to any resident of Hastings, Prince Edward, Lennox and Addington Counties free of charge for home use.

Your Magazine Order (new or renewal) will help further this community project and every resident is urged to cooperate. Residents when called upon should request to see the representative's letter of introduction signed by Wing 418 Officers. This is to eliminate any misrepresentation by unauthorized persons.

Donations Are Not Solicited or Accepted

THOMAS H. RILEY, President — F. H. BURNS, Vice-President

BOB CAIRNS, Secretary — A. L. FOLEY, Treasurer

EQUIPMENT FROM FORMER CAMPAIGNS CONSTANTLY IN USE.

ATTENTION

BELLEVILLE and TRENTON BUSINESS and PROFESSIONAL FIRMS

IT IS REGRETTED THAT THE COMBINED BELLEVILLE-TRENTON CITY DIRECTORY WHICH WAS TO BE PUBLISHED DURING JULY, HAS BEEN DELAYED DUE TO CIRCUMSTANCES BEYOND OUR CONTROL.

BOTH BUSINESS AND HOME EDITIONS WILL BE COMPLETED ON SEPTEMBER 10, AND DISTRIBUTION WILL COMMENCE WITHIN A FEW DAYS OF THAT DATE.

F. & N. DIRECTORIES LTD.

83 CLARENCE STREET — KINGSTON — DIAL 546-3572

THE ONTARIO INTELLIGENCER
Ontario Established 1841 — Intelligencer 1837
Published Daily by
THE ONTARIO INTELLIGENCER LIMITED
Belleville, Ontario, Canada.
Subscription rates:
By carrier 35c per week
By mail in Canada $18.00 per year; 6 months $6.00
3 months $3.50
By mail to U.S.A. $20.00 per year
Authorized as second class mail by the P.O. Dept. Ottawa and for payment of postage in cash.
Member of The Canadian Daily Newspaper Association; Member of The Canadian Press; Member of the Audit Bureau of Circulation.

Civil Liberties-To Be Or Not To Be?

Recently the Canadian Bar Association was warned that Canadians were in danger of losing their civil liberties through legislative action if they were not prepared, on occasion, to cede voluntarily such freedoms and rights as they are now accorded to assist the police in executing their duties.

If the police are hindered in the administration of the Criminal Code, as was the suggestion, it is more probably because they are forced to spend much of their time and efforts in handling civil misdemeanors than because any citizen standing on his own rights is frustrating their efforts at crime prevention or the apprehension of criminals.

It is absurd to suggest, as one Toronto lawyer did, that because a citizen stands on his rights as an individual when questioned by the police he is apt to be considered more guilty than if he fully co-operated with them — even to the point where he allows himself to be questioned and confined without any charge having been laid against him.

If the police forces of the land are starting to bog down under the administration of our laws perhaps it is well nigh time that Canadians start thinking about righting the situation before some theorists become enamored by their own ideas and plans and try to fulfill their prediction.

Let us, instead of ridding ourselves of our basic rights and civil liberties, rid ourselves of the enormous bulk of largely useless and antiquated civil legislation and misdemeanors designed to "protect the individual from himself," a concept which is the very antithesis of our brand of freedom.

Some enlightment in this direction despite the howls of the "holler-than-thous" would do much to ensure that right is done by the laws of the land.

Progress!

As the wheels of progress turn, life gets more and more complicated. There is the AP report from San Deigo, for instance, of the woman who chose a really up to date method of getting rid of an unwanted husband. She hired a man to fix hubby's electric toothbrush, so it would short circuit and electrocute him.

The electrician informed police, so there was no test of the probably impractical, but highly original plan. The field however, is wide open. Imagine, for instance, an electric razor that went haywire, or a specially modified ear-plug on a transistor radio. Even the dynamite-in-a-airliner approach may soon be outmoded.

The winds of change blow ill for many commercial firms. The manufacturers of rat poison probably thought they had at least one market safe, in spite of the ultrasonic mouse killer. Now comes the bad news from San Diego. They must join the ranks of buggy whip and spinning wheel manufacturers, whose products are used only by hobbyists in a retreat from the pressures of modern times.

Not Another Powers Case

Not too much attention need be paid to the latest Russian protest about the conduct of the U.S. — this one concerning an alleged intrusion of a U-2 reconnaissance plane into Soviet air space.

According to the Russians themselves, the plane was over Russian territory and territorial waters for only nine minutes.

An intrusion of this length could easily occur inadvertently. There is no comparison between this incident and the U-2 flight on which Gary Powers was shot down in May of 1960 That fight was planned across the full breadth of Russia and was a deliberate and flagrant violation of international law. President Eisenhower ordered U-2 flights over Russian territory terminated after the capture of Powers, which was used by Khrushchev as an excuse for wrecking the 1960 four-power summit conference, but which also placed the U.S. in a bad light as far as uncommitted nations are concerned. There has been nothing in President Kennedy's conduct of foreign affairs to suggest that he has reversed Eisenhower's order, or that he would condone a policy which would provide the Russians with a legitimate grievance against the U.S. The U-2 flight over the Siberian coast, therefore, if it occurred at all, must be considered to be a mistake of the kind which almost inevitably occur in situations like those prevailing in the world today.

Ottawa Offbeat

Over-Confidence Is Blamed By PC's for Their Losses

By RICHARD JACKSON

From The Ontario Intelligencer's Ottawa Bureau

OTTAWA — Seems that in the hard and unforgiving world of politics almost nothing produces such action so fast as a close call in an election.

The Conservatives have had their squeaker, and after pinching themselves to see that they were really still alive as a Government, are back in training for the next race.

They have even held a week-end three-way post-mortem, calling in the political medicine men to tell them what went wrong.

Their National Campaign Committee, the National Executive and the Conservative Caucus all came to the same conclusion . . . it was fat, lazy over-confidence.

They had won only four years ago with a never-before-equalled 208 seats in the 265-Member Commons . . . and they were so far ahead, it was impossible for them to lose enough for the Liberals or anyone else to even threaten let alone topple them from their pinnacle of power . . . or so they thought.

IN AGREEMENT

They know different now.

And it seems like a sure sign that they have completely recovered from their near-fatal attack of over-confidence . . . for all three wings of the Conservative organization, the High Brass of the executive, the professionals of the Campaign Committee, and the politicians of the Commons caucus, agree they are mutually and jointly to blame.

Out of their two-day skull session came the order for reorganization at all levels, bottom to top.

The top, the Cabinet, has been shaken out and re-treaded, and now the bottom, the key man in any political organization—your friend and neighbor, the poll chairman — is being combed over.

Across the country there are 45,000 of them.

These are the men who deliver, literally, the vote to the polls.

And in Ontario, Quebec and British Columbia where the Conservatives sustained 79 of their 90 constituency losses, the performance of these poll chairmen is being the more closely scrutinized.

And many of these political workhorses, the old, the tired, the lazy, will be put out to pasture.

For some of them, it was discovered too late, after five years of clover had grown so over-stuffed and under-worked they didn't bother to lift a finger during the campaign. Neither, 'twas whispered, did a few of the candidates either.

KEEN AND CRACKING

The drop-off in Ontario was from 65 to 34 seats, in Quebec from 50 to 14, and in B.C. from 18 to six.

The top organizational hand in the Conservative camp put it this way after the two days of political soul-searching here:

"When you lose 90 seats, 79 of them in three provinces, you look for the trouble — and always, it's people, your people.

"And you trace the trouble down through all the levels of organization to that of the poll to the little guy on whom the whole structure rests, the poll chairman.

"You've got 45,000 of them — and so has your Opposition — and if they're 'up,' if they're keen and cracking, then you've got yourself a hot organization.

"If not, then you're in trouble and you do something about it. Quick."

The poll chairman usually has charge of not more than two city blocks. If he's "up, keen and cracking," he knows everybody in his two blocks by name. He knows how they're voting and why. He can sense a swing, for or against, and do something positive about it.

Most of all, on election day, he sees that his people, the "right" people, get out to vote, if he personally has to conduct every one of them individually to the poll.

This takes a working man, a dedicated man, and this is the lean and hungry man the Conservatives now are busy recruiting. So, probably, are the Liberals.

Gagarin Shares Dreams

By YURI GAGARIN for Novosti Press Agency

In the year when the Soviet people adopted the great 20 year program of building communism they created, with their powerful science and technology the spaceship Vostok-1 in which I had the good fortune of making an orbital flight. We can say with legitimate pride: Oct. 4, 1957, when the Soviet satellite of the earth was launched, was the beginning of the era of the conquest of outer space.

Only three and a half years had passed since that memorable date before man appeared on the stellar route. Soviet people took off one after another to the expanses of the universe, demonstrating great achievements of their country. This onslaught will be continued, and soon we shall be greeting ever new space pilots joining the family of "Stellar Brothers."

* * *

Replying to the questionnaire of the Novosti Press Agency, I want to share my dream in the sphere of human activity which has become my profession, a rare and unusual one so far. It is impossible to forget the source on life on our planets: the unbelievably generous bluish white sun, entirely different from what it looks like on the earth. Only a few people have seen it so far. I am confident that in the future it will be seen by dozens or even hundreds of earth men, and they will be people of different professions and citizens of different countries.

The path of the stars will not be easy for these people and for those who will equip them with technics. Dreaming of the future of cosmonauts, I clearly visualize what great effort persistence and talent will be required for a manned flight, let us say, to the moon. Without detaching myself from the real possibilities of science and technology but just slightly invading the realm of the fantastic, I try to visualize the building of giant stairs leading man to the universe.

* * *

First come satellites of the earth, which penetrate farther and farther into outer space, steadily enriching our knowledge of the universe. Every new laboratories are sent to outer space to study the radiation belts of our planet, the activity of the sun, the life and movements of the cloud cover. This knowledge enables man himself to follow the satellites.

The day finally comes of direct contact with the moon. In my idea, on that day the moon will receive remote-controlled automatic vehicles capable of performing an extensive program of research. This research will tell us much about the past of our own planet. The moon is like a geological and tectonic museum preserving tracts of long bygone formations analogous to those of the earth.

* * *

The conquest of the moon continues. Transport rockets land at convenient spots on its surface carefully studied by the automatic vehicles. There are no people in them. People are still only making flights around the moon. The rockets deliver stocks of everything necessary for the life of people: food, rocket fuel, powerful mining machines, prefabricated parts from foam metal—light, strong and non-heat conducting.

Men appear on the moon after careful preliminary studies. I think that several lunar explorers will appear there at the same time, for only a well-prepared team will be able to fulfil the task of making the initial study of this "difficult" globe heated to 120 degrees at daytime and cooled to 150 degrees below zero at night

* * *

Man will evidently find protection against the unfavorable conditions existing on the moon below the lunar surface itself, where there is unchanging temperature at which man can live and work. He will need, of course, special isothermic suits to be able to appear on the surface.

It is to be hoped that long before 1981 the first astronomical observatory and the first cosmodrome for the flight to Venus or Mars will have appeared on the moon. Gravitation there equals only one-sixth of the earth's pull, and besides there is no atmosphere there. How much easier it will be for spaceships to start from the moon! I should like very much to be among those who will set out on the first flight along the Moon-Venus route. In lunar conditions, the take-off will not involve such acceleration.

* * *

I dream of the time when spaceships will be propelled, not by the reaction of fuel oxidation, or ordinary burning, but by atomic or thermonucltar energy atomic or thermonuclear energy.

Owing to the colossal thrust of the Soviet rockets the cabins of the Vostok-1 and Vostok-2 caps are fairly spacious But they are tiny compared to the size of the stages of the rocket putting the ships on their orbits.

I wish it were possible to do the reverse, providing more space for the cosmonauts and their equipment and less for the fuel and engines. This will become possible in a uranium-heavy hydrogen-propelled flight. For one kilogram of uranium does the work of 3,000 tons of fuel and oxidant. Of course, a stock of propellant creating the exhaust jet will have to be taken. I only want to express firm belief that with his persistence and talent man will be able to change naural condition on Venus so as to make this enigmaic planet habitable.

OFF THE RECORD — By Ed Reed

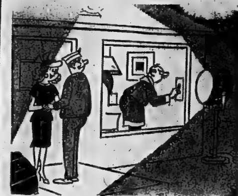

"That's dad - - - he was in the signal corps."

LOOKING BACKWARDS

GLEANINGS FROM OUR FYLES OF BYGONE YEARS

20 YEARS AGO

September 6th, 1942

Realizing the importance of work being done by war service organizations and patriotic associations, the Belleville Fair Board at a recent meeting decided to place the facilities of the Manufacturers Building at the Exhibition Grounds at the disposal of such organizations free of charge.

At a special clinic at the local Red Cross Blood Donor Clinic at the Kiwanis Centre held Sunday, a total of 62 persons offered their blood for wounded countrymen, it was reported by clinic officials. Approximately forty employees of the Bata Shoe Company of Frankford made the trip to the clinic, while the remainder were composed mostly of employees of the local plant of Canada Packers and a few individuals from civilian ranks in the city.

To prove that one can enjoy a real holiday and see Ontario in spite of restrictions for motoring, two young girls, one from Fitzroy Harbor completed a tour of 450 miles by bicycle last week. Starting from Belleville, Miss Mary Baird of Fitzroy Harbor and Miss Fern Gerrie of Belleville cycled west to Whitby and then north to Beaverton; turning east to Lindsay, Peterborough and Marmora the girls then turned south to Belleville.

30 YEARS AGO

September 6th, 1932

Mr. Charles W. Lloyd of Colborne Street was the only person to guess correctly the number of peppermints in the glass jar at the Belleville Fair. The contest was conducted by the Belle Theatre and as a prize Mr. Lloyd has received a pass for all performances at the theatre for the next two months. The correct number was 458.

Mr. Alfred J. Holton of New York City, an old Belleville boy is spending a few days in town and is stopping at Hotel Quinte.

Mr. Clifford C. Frost and Mr. Robert J. Comrad of Niagara Falls, N.Y., are spending a few days with the parents of the former Mr. and Mrs. Charles Frost of this city.

Mr. John W. Cook went to Toronto today on business.

Miss Marie Huffman spent Labor Day with friends in Kingston.

40 YEARS AGO

September 6th 1922

Mr. Harry Holland of Queen Street, has left for Toronto where he will attend lectures at Osgoode Hall Law School.

Mr. and Mrs. George Sprackett and Mr. and Mrs. O. Lounsberry will spend Labor Day at Weslemkoon Lake.

Mrs. P. Lee and children are visiting Mr. and Mrs. John Walsh in Norwood.

Judge Fraleck and family have returned ome from their summer home at Salmon Lake.

Flight Commander Eardley Wilmot of this city, who was gazetted on June 9th, 1919, to receive the Air Cross for intrepid bombing of enemy places during the war, will receive the decoration shortly according to information received by Col. R. Vanderwater, D.S.O., from the secretary of the Air Board in London Eng.

50 YEARS AGO

September 6th, 1912

Mr. Parker Phillips went to Deseronto today.

Ald. F. M. Clarke has returned home from Toronto.

Gerald Lynch, who is visiting in Toronto, played recently with the Wilton Avenue ball team and helped to win the cup for the team.

St John's Anglican Church which has stood on the hill at the corner of West Bridge and Isabel Streets for many years, is to be removed to Point Anne.

Mr. D. N. DeMille has returned here after spending some time in Western Canada.

Mr. George Thompson of Catherine Street, has left to spend some time in Toronto and other places in Western Ontario.

Mr. William Binniger has returned home after spending some time in Toronto.

Strictly Personal

Man Moves In Mysterious Manner

By SYDNEY J. HARRIS

Purely Personal Prejudices: Most people who talk about conscience, for instance, tells conscience is a capacity, and not a standard; the cannibal's conscitnce, for instance, tells him it is "immoral" not to devour his enemy after battle.

A person who feels compelled to tell others about his past sins is still a little infatuated with them; confession can be as much a matter of pride as of penitence.

It is fruitless to look back upon our parents and grand-parents and exclaim that they got along better in marriage than we do today; they got along better because they expected less, and we live in an age of "rising expectations," not only economically, but emotionally as well.

Self-interest is the beginning, but it cannot be made the end, of a life; as Amiel observed a century ago: "Self-interest is but the survival of the animal in us; humanity only begins for a man with self-surrender."

It seems plain to me that our personal liberties in America are more endangered by the rabid anti-Communists among us than by the small and impotent bands of Communists here. History shows that whenever a group wants to "save" a nation from some threat, the self-styled saviors themselves become a great threat, as in Germany.

When the reader pauses to notice and admire a writer's style, it is a sure sign that the writing has failed to communicate its purpose; for a writer's style should be an integral part of his personality, not an adornment which distracts us from the total impact of the creation.

Lovers who made vows to each other are already aware, however unconsciously, that their love is beginning to falter; a promissory note in love changes the relationship from a romance to a contract.

The commonest way to cheat an employer is not by stealing his money or loafing on the job, but by refusing to disagree when you feel he is wrong — if he is paying you for your brains, and not just for your body, an employee has an obligation to dissent from decisions he thinks wrong.

Men are born with clocks in them, and women with calendars; a man always knows what time it is, but will do unseasonable things, like fishing in November; while a woman lacks a precise sense of time, but rests securely within the seasons.

The unsung genius who most appeals to me is the first man who figured out how to make a bridge across a wide expanse of water; I could have lived four lifetimes without solving such a problem.

Nobody under 40 can appreciate Aldous Huxley's comment that "People always get what they ask for; the only trouble is that they never know, until they get it, what it actually is they have asked for."

To Your Good Health

Heart Conduction Defects Do Not Require Treatment

By JOSEPH G. MOLNER, M.D.

Dear Dr. Molner: What is meant by a conduction defect of the heart? Is it serious? Could this condition, varicose veins and hemorrhoids have anything to do with each other? —N.J.T.

To answer your last question first, no.

Now to conduction defects.

This means some defect in the way the body conducts to the heart the impulses which tell the heart when to contract or "beat."

There are two main types. The commonest is called a "bundle branch block," which means some delay in the transmission of the impulse from the upper part of the heart down to the lower chambers, or "ventricles" of the heart. The signal, in other words, is somewhat slowed down before reaching its final destination.

Generally, this doesn't require treatment. There are no symptoms that you can detect. You can't find it with a stethoscope. In fact, this kind of conduction defect isn't usually discovered at all until you have an electrocardiogram.

Since high blood pressure or coronary heart disease are two possible causes of the "bundle branch block," it's obviously wise to examine the patient for these possibilities, and treat them if they are present. If no such troubles exist, then as a rule the "delayed signal" isn't anything to fret about.

However, the other main variety of conduction defect" is a more serious matter. Instead of the "heart-beat impulse" being delayed in transit, there is a slowing-up at the point where the impulse starts.

This is an actual slowing up instead of a delay-in-transit, so to speak. The impulse doesn't originate as often as it should. Thus the time at which the heart beats is not merely delayed; the heart doesn't get enough signals to beat. Without these signals, it doesn't beat.

A slight delay, you see, doesn't much matter. But when the heart beats only 45 times a minute, for example, instead of 60 or 70, more or less, that's a different matter.

Slow heart beat (which also is confirmed by an electrocardiogram) can produce symptoms such as giddiness, faintness, even momentary unconsciousness This sort of deficit certainly requires treatment.

Various drugs are used, such as ephedrine, atropine, benzedrine and the steroids (cortisone, etc.) to speed up the heart rate. In extremely serious cases, work is now going on with special devices which substitute an electrical impulse at a somewhat faster rate than the slow speed. These are called "pacemakers."

These devices are for the very serious cases, not for the ones which are encountered ordinarily. This is a field in which more is being learned from month to month.

Anyway, it makes a great deal of difference which kind of "conduction defect" is involved.

Causes of the second type? They vary considerably, but are usually incited by some serious infection which can range through such things as diphtheria, rheumatic fever, syphilis and others, which can affect the heart muscle. That's one good reason why preventing or controlling these diseases is so important.

* *

Dear Dr. Molner: What is the treatment for bursitis? — L.G.

Depending on the case, doctors use various ones, including injection of pain relievers, heat, injection of cortisone and similar hormones; X-ray therapy; surgical removal of calcium deposits; withdrawl of excess fluid inside a bursa or "joint sac."

* * *

Note to Mrs. L.P.: Fatty tumors are not serious or dangerous, require removal only if (a) they become so large or are so located as to be a nuisance; (b) they are unsightly.

* * *

Troubled with varicose veins? To make sure you are doing all you can to relieve the problem, write to Dr. Molner in care of The Chicago Sun-Times Syndicate, P.O. Box 158, Dundee, Ill. requesting my booklet, "How To Deal With Varicose Veins," enclosing a long, self-addressed, unstamped envelope and 25c in coin to cover handling and postage.

Dr. Molner welcomes all reader mail, but regrets that, due to the tremendous volume received daily, he is unable to answer individual letters. Readers' questions are incorporated in his column whenever possible.

Today in History

By THE CANADIAN PRESS

Sept. 6, 1962 . . .

The Mayflower sailed from Plymouth, England, 342 years ago today—in 1960 —with 102 passengers who were to establish the first permanent colony in New England. The 180-ton vessel had left Southampton Aug. 5 in company with another ship, the Speedwell, but after two trials the second ship was pronounced unseaworthy and the Mayflower sailed alone.

1950 — Enlistments in the Canadian Army special force for the United Nations in Korea were announced as 8,691.

1958 — Moscow announced the removal of former premier Nikolai Bulganin from the Soviet Communist Party presidium.

THE PACKSACK

By GREGORY CLARK

Among my occasional companions through this vale of tears is a man of very primitive tastes. With an architect friend, we were driving through one of the more select suburbs when we came upon a bungalow of such extraordinary design that we had to stop the car and gaze. The late Frank Lloyd Wright could not, in his greener years, have concocted a more bizarre construction, like an incongruous wart on the nose of an otherwise sedate neighborhood.

"It," explained the architect, "is more of a conversation piece than a home."

"I was in the home of a fashionable friend," said our primitive passenger, "which was decorated in the modern mode. In one corner of the living room rose an unholy conglomeration of tin, metal rods, dangling geometric spangles of steel. They explained to me that it was a modern sculpture entitled Eve. When I enquired why, they said it was a conversation piece. So I remarked that anybody so short of conversation as to require that thing must be horribly dull. I got my hat and left.

"And I don't expect to be back for some time."

One Method

Welland Tribune

To keep a paper napkin from sliding out of your lap, wad it up in a tight ball and toss it to the farthest corner of the room.

SCOTT'S SCRAP BOOK — By R. J. SCOTT

STOCK QUOTATIONS

TORONTO (CP)—The stock market slipped lower during moderate morning trading today.

Industrials, golds and base metals showed slight declines on index, while western oils rose fractionally.

Abitibi and Dominion Foundries and Steel both dropped ¾. Walker - Gooderham ⅝. Bell Telephone ⅜ and Moore Corporation ½. Steel Company of Canada, Shawinigan, Traders Finance A and Bank of Nova Scotia all dipped in a ⅛ to ¼ range.

Gainers included Canadian Imperial Bank of Commerce, up ¾, Consolidated Paper, ahead ⅜, Imperial Oil, up ¼ and CPR, up ⅛.

On the exchange index, industrials slipped .87 at 551.23, golds .64 at 93.53 and base metals .79 at 184.36. Western oils rose .03 to 106.27. The 11 a.m. volume was 1,312,000 shares compared with 1,001,000 at the same time Wednesday.

Among base metals, Labrador fell ½, International Nickel ⅜ and Denison ⅛.

Canadian oil gained prominence Wednesday on rumors of imminent takeover.

The stock jumped to 40¾—highest since 1943 — in early trading, but by the close had dipped to 40, a gain of ½ on the day. Power Corporation, a major Canadian Oil shareholder, rose 1¼ to 58¾.

Canadian Oil officials are understood to be reviewing several definite offers from U.S. companies, although no names have been disclosed. Speculation, however, showed up in the stock's trading as it again topped the list of active industrials, showing a volume of more than 18,000 shares.

Banks snapped a string of recent losses, as Montreal, Nova Scotia and Canadian Imperial Bank of Commerce all gained ½, while Royal rose ¼.

On the exchange index, industrials fell 1.80 to 552.10, golds .07 at 94.17, base metals 1.18 at 185.15 and western oils .66 at 106.24. Closing volume was 3,884,000 shares compared with 6,015,000 Tuesday.

Base metals were weakened by Falconbridge's drop of 2½ to ½, International Nickel dropped ¾, Labrador ½ and Hudson Bay Mining ⅜, while Noranda rose ⅛.

TORONTO STOCKS

(Stock Quotations Furnished by Barclay & Crawford)
56 Bridge Street East
Members Toronto Stock Exchange
Belleville Office—Dial WO 8-5581
H. P. Wills, manager.

INDUSTRIALS

Abitibi 44⅞
Alberta Distilleries 235
Alberta Gas Trunk 27½
Algoma Steel 41
Aluminum 24
Atlas Steel 34
Bank of Montreal 55¼
Bank of Nova Scotia 65
BC Telephone 47
Bell Telephone 51⅜
Brazilian Trac. 310
British American Oil 30½
B.C. Forest Prod. 12⅛
Canada Cement 26⅝
Cdn. Imp. Bk. Com. 55⅞
Cdn. Breweries 9¼
Cdn. Brit. Alum. A 10½
Cdn. Oil 40
Canadian Tire 43½
Cdn. Pacific Rlwy. 22⅛
Cockshutt Dev. 16⅝
Cons. M. and S. 20⅛
Cons. Paper 40
Consumers Gas 17½
Corby's "A" 16⅝
Dominion Foundries 54¼
Dominion Steel 8½
Dominion Stores 12½
Dominion Tar 17⅝
Ford (U.S.) 45
Ford "A" 148
Gatineau 30¼
General Dynamics 23
General Motors 56¾
Great Lakes Paper 15½
Harding Carpets 13½
Imperial Oil 44⅜
Industrial Acceptance 23
International Nickel 65
Interprov. Pipeline 74¾
Jockey Club Ltd. 295
Lake Ont. Portland 275
Lakeland Gas 215
Loblaw Cos. "B" 8½
Massey Ferguson 11⅞
MacMillan B. and P. 18⅛
Monarch Foods 8½
Moore Corporation 43
Page Hershey Tubes 18 1-2
Royal B. of Canada 68 1-2
Russel Industries 16 1-2
Shawinigan W. & P. 23 3-8
Seagrams 43
Simpson's Ltd. 26 1-2
Steel of Canada 16 7-8
Tor.-Dom. Bank 55
Traders Finance 12 7-8
Trans. Canada Pipe 20
Trans. Mt. Pipe 14
Union Gas 18 3-4
Westcoast Trans. 15 3-8
Walkers 52 3-4

MINES AND OILS

Assoc. Arcadia Nickel 42
Atlantic Coast Copper 100
Beth Copper 216
Central Delrio 590
Campbell Chib. 375
Cdn. Export Gas 103
Cdn. Husky Oil 5 1-2
Cochenour W. Gold 480
Cons. Discovery 116
Cons. Halliwell 35 1-2
Conwest Exp. 410
Craigmount 18 1-2
Denison 10 5-8
Devon Palmer 53
Dome Mines 29 1-2
East Malartic 251
East Sullivan 209
Faraday 166
Falconbridge 49 1-4
Frobisher 13 1-2
Geco 23 5-8
Gunnar Mines 840
Giant Yellowknife 12 1-4
Hollinger 21
Home Oil "A" 11¼
Hudson Bay M. and S. 50¼
Hudson Bay Oil 15
Kerr Addison 780
Labrador 22½
Lake Dufault 425
Lake Shore 295
Latin America 81
Maritimes 54
Midcon 23
Murray 93
North Coldstream 50
Dickenson 430
New Hosco 82
New Mylamaque 21
Nickel Min. and Smelt. 49
Northern Canada 215
Noranda 29⅛
Normetal 295
Northgate 600
Opemiska 510
Pacific Pete. 14
Preston Mines 625
Prospect Airways 61
Provo Gas 144
Quemont 975
Rio Algom 10⅞
Rix 31½
Rockwin 14
Royalite Oil 12⅞
Sherritt Gordon 335
Silver Miller 37
Siscoe 212
Steep Rock 510
Sylvanite 10
Teck-Hughes 153
Tombill 75
Triad 135
United Asbestos 450
United Keno Hill 980
United Oils 138
Zenmac 25

Belleville Livestock

Trading was fairly active on most classes of livestock on offer Tuesday. Steers and heifers were steady to 50c per cwt. lower; cows and bulls were 50c to $1.00 per cwt. lower. Calves were higher and lambs were sharply lower. Good springers and heifers sold readily on an active demand.

Following quotations:

Sale of choice steers 24 to 26½; good steers 21 to 23; good heifers 21 to 22½; mediums 19 to 21; common 16 to 19; good cows 16 to 17; heifery cows as high as 18½; mediums 14 to 16; common and cutters 11 to 14.

Good heavy bologna bulls 17½ to 18½; mediums 16 to 17; commons 14 to 16.

Choice veal 31 to 33; good 29 to 31; mediums 26 to 29; common 21 to 26; boners 18 to 20.

Grade A hogs 22½ to 23 on live weight basis; light sows 18 to 19; heavy sows 16 to 17½.

Lambs — good to choice 18 to 18½; common 16 to 17½.

Good springers $250 to $275 each; small type heifers $160 to $225 each.

Good work horses $150 to $160 each; meat horses 6 to 7c.

DOLLAR RATE

MONTREAL (CP)—The U.S. dollar was at a premium of 7 11-16 per cent in terms of Canadian funds, the Bank of Montreal reported near noon today. Wednesday the noon rate was $1.07 23-32.

Pound sterling stood at $3.01¼, up 1-16.

TORONTO LIVESTOCK

TORONTO (CP) — Trading was active and prices on slaughter steers, heifers and yearlings were strong to the week's advance at the Ontario public stockyards today.

Veal calf, hog and lamb prices remained steady.

Slaughter cattle 1,658. Choice steers 29-29.50. with sales to 30 and odd tops to 31; good 27.50-28.50; mediums 24.50-27; commons 20-24; good heifers 24-25; choice 26.50-27.50 with sales to 28; mediums 21 - 23.50; commons 17-20.50; choice fed yearlings 28-29 with sales upward to 31.50; good fed yearlings 25-27.50; good cows 17-18 with sales to 18.50; mediums 16-17; commons 15-16; canners and cutters 11-15; good heavy bologna bulls 19-20; common and medium light bulls 15-18.50.

Replacement cattle 600: Good light stockers 25-28; mediums and commons 21-24.

Calves 61: Choice vealers 32-34; goods 29-31; mediums 25-28; commons 20-24; boners 18-19.

Hogs 445: Grade A 29.50-29.75.

Sheep and lambs 321: Good handyweight lambs $20 per hundredweight; bucks discounted at $3.00 per hundredweight; sheep 3-10.

PRODUCE MARKET

TORONTO (CP) — Churning cream and butter print prices were reported unchanged today.

The egg market was steady to firm with offerings barely adequate for a fair demand.

Country dealers are quoted by the federal department of agriculture on Canada grade eggs, delivered Toronto, in fibre cases: A large 43; A medium 36; A small 28; B and C grades no market.

'Lines on Life'

By Dr. Stuart E. Rosenberg

A well known human - relations counselor was lecturing before a group of his colleagues, explaining some of the fundamentals of his work as guide and helper to people in the throes of knotty problems. Some of the things he said can be of help not only to professinals but to all. Inevitably, as parents, employers, workers or friends we are called upon to deal with our fellow human beings. Let's listen in to what he said and learn:

In the first place he suggested: Let the person seeking help "talk it out." Sometimes, the greatest part of the help sought comes from the opportunity to be heard by someone who is listening. Too many people never have a real opportunity to unload their burden, to "confess," as it were. Their parents, friends or colleagues impulsively jump to conclusions, almost before anything has been said. As a result, problems never get a real airing, but instead, grow deeper and deeper until they are virtually locked up in the darker recesses of our being, where they fester in the absence of illumination. The confession, in itself, often has cathartic value. If we give our friends the opportunity of ridding themselves of their inner hurt by listening intelligently as they talk out loud, we have helped them flush out some of their creeping inhibitions.

Second: If listening is to be constructive and helpful, he reminded his colleagues, the counselor must never show signs that he is either shocked or offended by anything he hears.

To be sure, many personal difficulties are caused by behavior that is sometimes both shocking and offensive to good taste and judgment. But this is precisely the confused one's difficulty: he often knows that he's been involved in wrongdoing which may scandalize his beloved. Out of fear that no one will understand or have compassion, instead of facing up to his error and starting again, he confounds his problem all the more, by running away from the self he fears he can never be. Too often, when we say that we are "shocked" by what we hear, we are really only withdrawing from a real issue, in our desire not to enter vigorously in support of our colleague's spiritual need. If we offend too easily, we cannot be of much help to those who are seeking it, because our real or feigned shock is often only a trick we play on ourselves. Actually, we would rather not listen, so we withdraw, claiming "foul."

Third: The lecturer urged his professional counselor colleagues never to set themselves up as the designer of other people's life-patterns. A good counselor, he said, helps people to understand the deeper roots in their personality from which the difficulties stem. He cannot solve their problems for them, only with them, by offering insights which will supply them with new understanding of themselves and their problems.

Here, too, many of us can fruitfully follow the expert's advice. We need not assume that people in trouble are stupid and can only find help if we take them by the hand and lead them like little children. When we behave this way we may be satisfying our own egos, playing the role of the all-wise, all powerful demigod. At the core of many human difficulties is the fact that we don't wish to be led by the decisions; often, we want, as much as we need, opportunities to think and to feel our own way out of our trials. Sometimes because people are too close to themselves, they can't easily see what's immediately in front of them. But they mustn't suppose that they can get someone else to jump into their skin and live their lives. They need help to help themselves; light to illumine the road ahead. But it is their road and they have got to walk over it.

So it is that we do not really give the vital help required when we make up other people's minds by dictating decisions they must learn to make. We need to learn that patience which is almost divine.

Patience to hear others out.

Patience to share their problems, discreetly and dispassionately.

Patience to help them to help themselves.

REMOVE SEAMAN

KODIAK, Alaska (AP)—A 25-year-old Russian seaman, apparently suffering from peritonitis, was removed from a Russian trawler by the U.S. Coast Guard and hurried here for emergency treatment. The fisherman, whose last name is Chudakov, is the third Russian to be helped by coast guard and navy personnel in this area in the last three weeks.

Diefenbaker Leaves Tonight For Commonwealth Parley

OTTAWA (CP)—Prime Minister Diefenbaker flies to London tonight and a new "last chance" to urge better trade terms for Canada should Britain enter the European Common Market.

The Commonwealth prime ministers' conference opening next Monday was originally planned to give Commonwealth leaders a final say on an outline plan for British membership in the six-nation ECM.

But the outline wasnt completed during lengthy British-ECM negotiations that adjourned a month ago, and Commonwealth members still have a chance to tell Britain what shape they want it to take.

Mr. Diefenbaker said Wednesday the prime ministers have the opportunity to put forward their views on terms for British entry to ECM that would "preserve to the largest degree possible existing Commonwealth trading preferences."

He also raised the possibility that Canada will seek a further Commonwealth conference before Britain finally approves a finished package deal with the prosperous Common Market six—France, West Germany, Italy, Belgium, The Netherlands and Luxembourg.

He said "there is every possibility that there should and might be" a further prime ministers' conference.

Commonwealth trade with Britain will be the dominant theme at the London meeting of 15 Commonwealth members —12 of them represented by prime ministers. Because of the vital importance of the issue, leaders of six colonies headed towards independence will also attend.

No agreement has been reached on terms governing $300,000,000 a year in Canadian agricultural exports — Britain has unsuccessfully sought ECM assurances of undiminished sales for them—or for some $200,000,000 in industrial raw material sales on which Britain has asked duty-free entry to an enlarged Common Market.

Last year Canada's total sales to Britain exceeded $900,000,000—some 16 per cent of total exports.

Tentative agreement has already been reached covering Canada's sales of manufactured goods to Britain—some $100,000,000 last year. Instead of present duty-free entry to Britain and preferential tariff treatment in some cases they would face the full Common Market tariff by 1970.

Gregory Butler Wins Award, Concert Tour

Word was received yesterday that Gregory Butler, 22, of 239 East Dundas Street, had won the 1962 Young Artists' Audition held in Ottawa last May under the sponsorship of the Canadian Federation of Music Teachers' Association. He is the winner for the eastern Canada section of this annual event.

Mr. Butler will tour western Ontario giving a series of recitals in major centres from Manitoba to British Columbia commencing October 25th and concluding on November 25th as his award.

A graduate of BCIVS, Mr. Butler studied for two years at the Eastman School of Music in Rochester and is currently a student of Mona Bates, concert pianist, in Toronto. He is the son of E. Ormonde Butler Q.C. and Mrs. Butler of this city.

Aqua Divers To Hold Meet

This evening the Quinte Aqua Divers, Belleville and district's skin and scuba diving club, will be holding their first formal meeting of the 1962-1963 session at 8.00 o'clock in the YMCA.

Films are to be shown on some of the club members' activities during the spring and summer of this year. These should include diving on wrecks and anchors off the Main Ducks Island and near Bath. There will also be some discussion on points and new techniques learned about underwater salvage and exploration.

A recent club bulletin notes that the club's compressor saw much use this past summer by visiting divers who found the waters in this area quite interesting for diving.

County of Hastings

COMMUNITY MASS TUBERCULIN TESTING SURVEY SCHEDULE

—Belleville—

LOCATION	GIVING DATE	Hours of operation
St. Columba Church	Tues. Sept. 11 Wed. Sept. 12	2-5 p.m., 7-10 p.m. 2-5 p.m., 7-10 p.m.
Holloway Church	Thurs. Sept. 13 Fri. Sept. 14	2-5 p.m., 7-10 p.m. 2-5 p.m., 7-10 p.m.
Centre St. United Church	Mon. Sept. 17	2-5 p.m., 7-10 p.m.
Queen Victoria School	Tues. Sept. 18 Wed. Sept. 19	2-5 p.m., 7-10 p.m. 2-5 p.m., 7-10 p.m.
Christ Church Parish Hall	Thurs. Sept. 20 Fri. Sept. 21	2-5 p.m., 7-10 p.m. 2-5 p.m., 7-10 p.m.
First Pentecostal Church	Mon. Sept. 24 Tues. Sept. 25	2-5 p.m., 7-10 p.m. 2-5 p.m., 7-10 p.m.
Health Department	Wed. Sept. 26 Thurs. Sept. 27	2-5 p.m., 7-10 p.m. 2-5 p.m., 7-10 p.m.
Avondale Public School	Fri. Sept. 28 Mon. Oct. 1	2-5 p.m., 7-10 p.m. 2-5 p.m., 7-10 p.m.
Kiwanis Centre (Main Floor)	Tues. Oct. 2 Wed. Oct. 3	2-5 p.m., 7-10 p.m. 2-5 p.m., 7-10 p.m.
Parkdale Community Hall	Thurs. Oct. 4 Fri. Oct. 5	2-5 p.m., 7-10 p.m. 2-5 p.m., 7-10 p.m.
Prince of Wales School	Tues. Oct. 9	2-5 p.m., 7-10 p.m.

YOU CAN'T BEAT JACK IRELAND FOR EXTRA VALUE AND PERSONAL SERVICE!

'LUCKY 13' Feature Value!

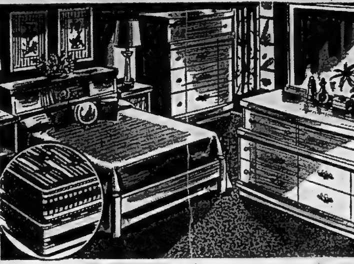

Whether "13" is your lucky number or not you are sure to be lucky when you purchase this value packed grouping at Ireland's . . .

13 Piece Deluxe

BEDROOM ENSEMBLE

Spectacularly Priced At Only **$219**

Here's What You Get

- Magnificent 3-piece bedroom suite consisting of bookcase bed, double dresser with mirror and four drawer chest in handsome walnut, solidly constructed with solid ends and top on chest and dresser.
- Good quality innerspring mattress with handsome decorative ticking.
- Sturdily constructed steel slat spring.
- 2 lovely boudoir lamps complete with shades.
- 2 comfortable pillows.
- 1 pair of "Texmade" heavy-duty sheets . . . same quality as used by hospitals and hotels.
- 1 pair of "Texmade" pillow cases, heavy duty.

EASY BUDGET TERMS — OF COURSE!

Other 13 Piece Ensembles from $199.
Drop in and See Them on Display Now!

EXTRA BONUS For All "Ireland" Customers.

For a limited time only we are pleased to offer to every customer making a purchase of $49.95 or more this beautiful Electrolite Pole Lamp at the fantastic low price of only **$1.99**

IRELAND'S
Furniture and Appliances

210 FRONT ST. AT THE 4 CORNERS **WO 2-3401**

Two British Mountaineers Climb Some of Alaska's Unconquered Mountains

By EDNA ATKINSON

ANCHORAGE, Alaska (Reuters)—Two young British mountaineers are working their way back home after a summer of hair-raising adventures climbing some of Alaska's previously unconquered peaks.

Tony Smythe, 28, and Barrie Biven, 26, had some narrow escapes on the peaks but it was after they came down that their troubles really began.

The two tried to join the 1962 British expedition to climb Mount McKinley in Alaska and when this failed, they decided to go to the far northern U.S. state on their own.

After making their way to Canada separately, they joined up in Ottawa, bought a car and set out on the 5,000-mile drive to Alaska, working their way through the Canadian provinces and up the Alaska highway to the Yukon with a variety of jobs.

Since only approved parties of good size are allowed to attempt Mount McKinley, Smythe and Biven turned to other peaks.

From Talkeetna, in south-central Alaska, bush pilot Don Sheldon flew them to Ruth Glacier from where the 10-mile approach to the base of 10,260-foot Mount Dan Beard took them four days on foot—three of which were spent stormbound by a blizzard.

"The actual ascent and descent took about 18 hours and we stood on the summit at midnight on July 18," Biven recalls.

Smythe says the climbing of Dan Beard was "nothing really difficult" but several times they slipped into crevasses and went up to their waists in treacherous ice.

Before climbing Dan Beard the two conquered the Moose's Tooth, a formidable 10,355-foot mountain "shaped like a molar with twin peaks." The climb took them three days and there was a constant danger of snow-slides.

After climbing for two weeks they built a log raft, lashed together with climbing ropes, on which they hoped to float downstream from the Ruth Glacier to Talkeetna.

But as soon as the raft was launched it was smashed to bits in the mountain torrent and Smythe and Biven barely escaped. Their equipment was lost but they saved their packs and some food.

The two walked overland to the Tokichulitna River and built a second raft but it piled up on a sandbar, leaving them stranded on an island.

Without food or firearms, they scratched an S O S in the sand, laid out brightly-colored shirts, built a fire and waited for rescue. An airplane saw their S O S while flying a regular supply run and they were rescued.

Immigration Department Criticized by Missionary

PETERBOROUGH, Ont. (CP) — To thousands of Chinese scraping their living in the tiny British colony of Hong Kong, Canada is like a paradise guarded by a huge and implacable dragon—the immigration department—says a Canadian missionary.

Rev. Walton H. Tonge, chaplain and dean at Chung Chi College about 15 miles from Hong Kong's capital of Victoria, says Canadian immigration laws work hardship on the Chinese in two ways.

Canada was lagging in accepting Chinese students from Hong Kong for study at universities in this country. And it was difficult for Chinese families in Canada to adopt orphaned children from Hong Kong.

Mr. Tonge, minister 10 years ago of Lakefield United Church near here, is home on a year's leave with his wife and four children.

For students, he says, Canadian immigration policy presents more difficulties even than Australia which permits no permanent Chinese immigration but has opened its universities to Hong Kong students.

Many students from Chung Chi College went to the United States and Britain. Few came to Canada. The only universities here that welcomed his students were McGill in Montreal and Western Ontario in London. The others, especially the University of Toronto, did not seem to want Hong Kong students at all.

HOME FOR ORPHANS

Mrs. Tonge does her part in helping handle the chronic social problems brought about by the continuing stream of refugees into Hong Kong. She runs a home for unwanted babies.

Dozens of abandoned children find their way into her care, are nursed back to health and then an effort is made to find homes for them.

In the adoption field the Canadian immigration department had turned the problem over to provincial child welfare authorities. The Ontario government had decided, Mrs. Tongue says, to allow Chinese babies in for adoption only if there is none seeking adoption in the province.

"This means never," Mr. Tonge says.

Even Chinese families in Ontario who would eagerly adopt a Chinese baby were prevented from doing so by this regulation.

"The Canadian Council of Churches has appealed to the government to allow 10,000 Chinese families from Hong Kong into Canada," says Mr. Tonge. "So far the government has said it will admit 100 families.

"Canada should show an example to other countries in the Western world over this. Where Canada led, the United States and Australia might follow. Those families won't be the slightest help to the problems of Hong Kong, but 50,000 or 60,000 families would make a difference."

Picton

Child Suffers Broken Leg, Hit by Car

PICTON— Daughter of Ontario Provincial Police Officer, Pat McKenna, 10 Union St., seven-year-old Elise McKenna was struck by a car at 4.10 Wednesday afternoon. She suffered a broken right leg, lacerations and bruises and was admitted to the County hospital. The girl was crossing the road on Union Street near her home at the time. Driver of the car was Frank Hefferty 18, of 32 Main Street.

Chief constable George Pitt and constable Allan Marvin investigated.

White's District

WHITE'S DISTRICT — Services have resumed at White's United Church. Rally Day service will be held at 9.30 on Sunday, September 16th. It is hoped that all parents will attend this promotion service. Practice has already started for the anniversary services to be held soon.

Mr. and Mrs. Ernest Reid of Guelph Agricultural College, spent the weekend with his parents, Mr. and Mrs. Sam Reid.

Congratulations to Miss Gwen Stickle who obtained her standing for entrance to grade 10 by attending summer school at Kingston for six weeks.

Mrs. Robert Pearson, Linda, Karen, and David of Trenton, spent the weekend with her parents, Mr. and Mrs. Ernest Curtis.

Mr. and Mrs. Alex McDonald, Ian, Allan and Lynn returned home on Labor Day following a two weeks' holiday with her mother, Mrs. Fred Warren, of Brechin.

Mr. and Mrs. Lorne Mallory are holidaying with their daughter and son-in-law, the Rev. and Mrs. Hudson Hilsden and family.

Mr. and Mrs. Donald Annesley and children spent two weeks with her parents, Mr. and Mrs. James Bellam, of Sawyerville, Quebec.

Mr. and Mrs. William Hunter and boys of Belleville, were Sunday tea guests of her parents, Mr. and Mrs. Walter Jones.

Mrs. Ada Patrick of Frankford, was a Sunday guest of her sister, Mrs. William Yateman and Mr. Yateman.

Mrs. George Bilham and Mrs. Don Anderson were last Monday and Tuesday visitors in Toronto visiting relatives and attending C.N.E.

Visitors the past week of Mrs. W. Jeffery were: Mr. and Mrs. Casey Ketcheson; Mr. and Mrs. Clayton Stickle, and Mr. and Mrs. Cecil Jeffery, to meet Mrs. Ethel Gillion, of Toronto.

Miss Sylvia Bilham, Mr. Murray Kleinsteuber and Master Larry Bilham attended the C.N.E. on Wednesday.

Mr. and Mrs. Ted Trice, Stephen and Cathy, of Belleville, were Sunday tea guests of her parents, Mr. and Mrs. Ernest Curtis.

Miss Vivian Stoneburg of Bancroft, has been holidaying with her sister and husband, Mr. and Mrs. Garnet Jones.

Successful Living

(A Canadian Social Worker Helps with Human Problems)

Can't Forget the Other Boy

DORIS CLARK

DEAR DORIS— I am a married woman of 21 years with two children. I've started to write you many times, but I am so ashamed that I tear up the letter.

My problem is this; I cannot get over a boy I used to date before I was married. Although he is two years younger than I, doesn't make any difference. I love my husband and I'd hate to hurt him. Ours was a rushed "shotgun wedding," but my husband and I were married seven months before this worry started.

It seems I'll never forget the other boy. I admire and respect this boy and I worry about him, and hope he doesn't mess up his life in any way.

Why should I always have him on my mind? One time a year ago I even phoned him. I felt so ashamed afterwards. I'm sure he thought me foolish and scatterbrained.

Please, I get so miserable sometimes. If you can give me advice, or even insult me, maybe it will shock me into seeing how foolish and childish I really am.—MARRIED AND MUDDLED.

DEAR MARRIED—The insult which will help will be when news comes that he has married someone else. Meanwhile I sympathize.

You enjoyed some good times with him and feel a little guilty. That's all. Now you've got good times ahead, and you're well away on a lifetime of satisfactions, if you'll have it that way. Some girls would give their eye teeth for what you've got.

Do you know just how good marriage can be? That you can make love grow into something you never dreamed, at 19? I'm sending along the name of a book about it, by a prominent Canadian woman doctor; my favorite on the subject.

* * *

DEAR DORIS—We have an epileptic 13-year-old boy, whose seizures are partly controlled by drugs. He has also become a disciplinary problem and has outbursts of temper, throwing things, etc. and must be watched constantly.

This has always fallen on my shoulders as my husband is away a great deal. Since we have four other boys I feel that I often neglect them in favor of the other one. I also feel he is with me so much that it isn't good for him either.

Can we find a school that will take him at a reasonable cost? Preferably close enough so that we can have him home weekends so that he doesn't feel we have abandoned him.—END OF MY ROPE.

DEAR END—It's time for a change. Mothers in your state need relief. And your other boys must not be short-changed any longer.

A residential school for the boy, at 13, may be just what he needs. There are assorted schools for such cases right across Canada. Get your Children's Aid Society, 63 West Moira Street, Belleville, to help you find one.

* * *

DEAR DORIS—When you say "See a counsellor, who do you mean. My doctor, or a psychologist, or what?—IN THE DARK.

DEAR IN—I mean a trained social worker. May be called marriage counsellor or child guidance worker; more often "case worker" — one of the staff of a family or child care agency.

Main thing is, he or she has studied human behavior and has learned, at college, how to "treat" social ills and individuals with problems.

Just as medicine, certain principles apply in the treatment of individual stresses; and cures depend on some understanding of causes.

(If you need help, tell a trained person your problem. Doris will be glad to answer your letter.)

6th Sidney

6TH SIDNEY — On Thursday evening, Mr. and Mrs. Grenville Sine played host to Mr. and Mrs. Harold Bush and children, Stirling; Mr. and Mrs. Reginald Massie and children, Toronto; and Mrs. Don Lucas and children, Belleville; Mesdames Bush, Massie and Lucas were classmates of Mrs. Sine while in training in Belleville General Hospital.

Mr. and Mrs. Ray Sine and children, Windsor spent the weekend with Mr. and Mrs. Alton Sine and Gerry returned home with them, having spent two months' holidays on the 6th line.

Mr. and Mrs. Edison Sine and Mr. and Mrs. Grenville Sine were co-hosts and co-hostesses at a corn and weiner roast on Friday evening to the following guests: Mr. and Mrs. Carl Sine, Kathy and Roger, Foxboro; Mr. and Mrs. Maurice Bird and children, 4th line; Mr. and Mrs. Harry Phillips and girls; Mr. and Mrs. Earl Dafoe and boys; Mrs. Maurice Dafoe and children; Mr. and Mrs. Cameron Sine; and Miss Susan Richardson, Rawdon.

Mrs. Earl Dafoe and Billy; and Mrs. F. Dudley, Foxboro Road, spent Sunday with Mrs. C. Ireson, Markham.

Sunday evening callers of Mr. and Mrs. Ross Dafoe were: Mr. and Mrs. Carman Frost and Mrs. Eva Meyers, Mr. and Mrs. Ken Faul, Mr. and Mrs. Allan Dafoe and children, Belleville.

Mr. and Mrs. Laurence Dafoe and children were Sunday supper guests of Mr. and Mrs. Maurice Dafoe and Diane, who had spent several holidays there, returned home with them.

Mrs. Edison Sine and girls attended Marmora Fair Monday afternoon.

Mr. and Mrs. C. Howell, Toronto, were Sunday supper guests of Mr. and Mrs. Cameron Sine.

Congratulations to Mr. and Mrs. Arthur Lakeman on the birth of their baby boy on Monday, at Trenton Memorial Hospital.

Church service was held in Scott's United Church Sunday afternoon. Mr. J. Cooper who was back from his holidays, was in charge. Church next Sunday morning at 9.30 a.m.

"Jest a Second"

"Wish we could find Freddie a music-teacher who's got his own piano."

Hong Kong to Peking Trip Introduces Newcomer to Bewildering Contradictions

By ADAM KELLETT-LONG

PEKING (Reuters) — The three-day, 1,500 - mile train journey from Hong Kong to Peking gives the newcomer to Communist China a swift, kaleidoscopic introduction to the bewildering contradictions, impressive accomplishments and still unsolved problems of the world's least known Communist state.

The combination of ancient and modern, vitality and apparent sloth, noise and peace, floods and drought which overwhelm the visitor is always fascinating and sometimes confusing.

As soon as the traveller enters Communist China at the quiet frontier post of Shumchin, he is aware that he has left the Western - influenced world of skyscrapers, neon lights and air-conditioning.

In a large clean waiting room at the post, hot tea or beer were on sale to refresh the visitor, but overhead, an electric fan hung motionless in the hot July air.

"I am very sorry, but there is a shortage of electricity at the moment," a guide explained apologetically.

NO AIR-CONDITIONING

In a large, modern, white brick hotel in Canton, south China's largest industrial city, reached after a three-hour train trip from the border, an air-conditioning vent showed tantalizingly on the wall—but again it was not working.

"This hotel was completed only last November," another guide explained.

Peking-bound travellers have a 24-hour stopover in Canton because the Hong Kong train just misses connecting with the daily afternoon express to the capital.

From the Canton hotel roof there is a panorama of factory chimneys, only half of them smoking, modern buildings in heavy, Soviet-style architecture, buildings half-finished and apparently temporarily abandoned and hundreds of the wooden and brick one-storey buildings which house most of Canton's population.

From the windows of a gleaming Mercedes taxi, in air-conditioned comfort, the visitor passes through streets crowded with pedestrians, buses, bicycles and pedicabs, some carrying passengers, others huge loads of crates and farm produce, but another car was a rare sight.

NEW SWIMMING POOLS

Past modern parks, museums, stadiums and sparkling new swimming pools, the taxi drove to the great Pearl River which runs through Canton, teeming with junks and sampans where thousands of Cantonese live.

The Peking Express, made up of 12 cars, most of them Pullmans, moves along a single-track line through lush green fields where modern irrigation schemes contrast with the centuries-old watering methods of China—tiny waterfalls cascading down terarced rice fields.

In the stations the express passed local trains jammed with laughing, smiling travellers and long freight trains. But the fact that there were long waits on the rare sections of double-track helped to account for the large piles of freight, some of it much the worse for wear, heaped up at each station.

Next morning the train moved along the double-track line into Peking. Here, the crops looked drought-stricken and peasants were often stretched out by the side of the railroad, sleeping in the hot sun.

YOUR CHANCE TO TAKE REAL Kodak MOVIES FOR ONLY $19.95 with your choice of any SMITH-CORONA PORTABLE

Choose a beautiful Smith-Corona portable typewriter—and receive a Kodak Hawkeye 8-mm movie camera for virtually a song! Easy to load—easy to operate—with fast f2.3 lens. But act now—this offer ends December 31, 1962.

Remember, more people buy Smith-Corona portables than any other.

THE James TEXTS LIMITED

BOOKS — OFFICE AND SCHOOL SUPPLIES

183-185 Front St. WO 8-6775

Est. 1910

ATTENTION!!

9-Year-Old Boys and Girls

'Y' CLASSES for New Members

BOYS Start Sept. 8th. — GIRLS Start Sept. 11th.

GYM AND SWIM

Saturday 9 - 10.15 a.m. — Tuesday 4.30 - 5.45 p.m.

BEGINNERS' SWIM

Monday 4.15 - 5 p.m. — Friday 4.15 - 4.45 p.m.

PROGRAM

Games in Gym, Tumbling, Trampoline, Swimming Instruction, Free Swims, Handicrafts, Table Tennis, etc.

LIMITED NUMBER IN EACH CLASS

September 4th to September 11th Is REGISTRATION WEEK

$9,240 Worth Brinton-Peterboro Carpet To Be Sold For $6,531

You can buy it all! 824 square yards, as Cherney's did and save $2,709 — or you can buy it by the yard as many people will do and save $3.07 on every yard. "Brinvale" first quality broadloom is the perfect background for today's mode of living —it gives your home an air of quiet luxury . . . it makes life easier, more comfortable in so many different ways. Come in and see it! See how the resilient uncut pile springs back from foot marks. Notice the extra wide 12-foot width—ideal for room-size rugs . . . in many cases wide enough to give you the wall-to-wall luxury look without the cost of installation.

"Brinvale" All-Wool Wilton Broadloom

Yesterday's price . $10.95 SQ. YARD

Tomorrow's price . $ 7.88 SQ. YARD

FACTORY CLEARANCE

4 Fashion Colors

Jump on it! Wheel on it! Dance on it! "Brinvale" first quality broadloom gives you beauty and long wear. It is subtle in design and color . . . wonderfully luxurious. In effect, it's wonderfully practical for its soil-disguising quality. Don't delay! Tomorrow's colours include Sand Beige, Honey, Butternut and Green.

SIMILAR SAVINGS ON "BRINVALE" ROOM-SIZE RUGS

9'x12'	Reg. 137.40	100.56	12'x15'	Reg. 225.00	163.60
12'x10'6"	Reg. 159.30	116.32	12'x18'	Reg. 268.80	195.12
12'x12'	Reg. 181.20	132.08	12'x21'	Reg. 312.60	226.64
12'x13'6"	Reg. 203.10	147.84	12'x24'	Reg. 350.40	258.16

FINISHING CHARGES INCLUDED (NOT EXTRA)

Cherney's FURNITURE WORLD BELLEVILLE PLAZA

Latta

LATTA—Congratulations are extended to Mr. and Mrs. Arnold Dilts who celebrated their wedding anniversary on Thursday, August 30th.

Mr. and Mrs. Bert Morgan and Margaret called at the home of their son and daughter-in-law, Mr. and Mrs. Sam Morgan and family, of Belleville, on Wednesday afternoon.

Wednesday evening callers at the home of Mr. and Mrs. Len Brennan and girls were their son and daughter-in-law, Mr. and Mrs. William Brennan, Billy and Tracee and daughter and son-in-law, Mr. and Mrs. Roy Stolliker and Debby, of Ivanhoe.

Mr. and Mrs. Mac Cronkright spent a few days last week at their hunting camp in Gunter.

Mrs. Archie Meeks accompanied by her daughter and son-in-law, Mr. and Mrs. Don Bronson and family of Madoc called on Mr. and Mrs. Harry Harrison on Sunday evening.

Mr. and Mrs. Ralph Wilder were Monday evening supper guests at the home of their son and daughter-in-law, Mr. and Mrs. David Wilder and family on the occasion of little Bobby's 4th birthday.

Master Ray Hamilton and Master Terry Rodgers of Belleville were Wednesday guests of Mr. and Mrs. Orville Rollins.

Wednesday evening callers at the home of Mr. and Mrs. Len Brennan and girls were Mr. and Mrs. Bob Latchford and Kelly, of Belleville.

Saturday evening guests at the home of Mr. and Mrs. Harold Treverton and girls were her sister, Mrs. Clifford Belch and Christine of Belleville; also her sister and brother-in-law, Mr. and Mrs. Lorne Reid also of Belleville and mother, Mrs. Clarence Parks, Donna and Wayne of Picton.

Mr. and Mrs. Harold Skelly of 7th line, called recently at the home of their daughter and son-in-law, Mr. and Mrs. Art Wright and girls.

Miss Shirley Hamilton spent the past week at the home of her aunt and uncle, Mr. and Mrs. Newt Wilson of Roslin. Mrs. Wilson just returned home after being a patient at Belleville General Hospital.

Mr. and Mrs. Ralph Wilder called at the home of Mr. and Mrs. Harry Harrison on Sunday evening.

Mr. and Mrs. William Brennan, Billy and Tracee called on his parents, Mr. and Mrs. Len Brennan and girls, on Sunday.

Mr. and Mrs. Jack Beatty and Steven of Woodstock spent parents, Mr. and Mrs. Charles Beatty.

Mr. and Mrs. Bert Morgan accomplished by the Misses Margaret, Beatrice and Beverly Morgan and Master Douglas McKay of Cannifton were Sunday evening supper guests at the home of their son Mr. Larry Morgan, of Toronto.

LATTA — Mr. Lewis Cummings Jr. of Corbyville called on his grandmother, Mrs. Kinkaid at the home of her daughter and son-in-law, Mr. and Mrs. Bruce Hamilton and family.

Mrs. Wesley Bradshaw spent the past weekened at the home of her daughter and son-in-law Mr. and Mrs. Carman Gibson, 7th line.

Weekend guests at the home of Mrs. E. Emerson and Mr. and Mrs. Carmen Emerson were her daughter and son-in-law and his sister and brother-in-law; Mr. and Mrs. Kenneth Campbell and family of Ottawa.

Mrs. Horace Palmer accompanied by Miss Letitia Ackerman of Belleville attended funeral service for Mr. Prest at Halloway.

Mr. and Mrs. Bert Morgan called at the home of their daughter and son-in-law, Mr. and Mrs. Ross McKay and family of Cannifton on Saturday.

Friday guests at the home of Mr. and Mrs. Len Brennan and girls were their son and daughter-in-law, Mr. and Mrs. Thomas Bernnan, Bonnie and Tommy of Belleville.

Mr. and Mrs. Walter Chumbley called at the home of their son and daughter-in-law Mr. and Mrs. Maurice Chumbley, Barry and Blaine of Harrowsmith on Sunday.

Mr. Harold Parks of Camp Borden called at the home of Mr. and Mrs. Len Brennan and girls recently.

Little Miss Olivia Long of Shannonville spent a few days last week holidaying at the home of Mr. and Mrs. Orville Rollins.

Master Brian Denyes spent Thursday at the home of Mr. and Mrs. Don Sills and boys.

Mrs. Frank Treverton of Belleville and Mrs. Garnet Denyes and Sylvia called at the home of Mr. and Mrs. Charles Treverton on Tuesday.

Mr. and Mrs. Jackson and [illegible] of Deseronto called Sunday at the home of Mr. and Mrs. Len Brennan and girls.

Master Brian York of Wardsville returned home after spending the past six weeks at the home of his aunt and uncle, Mr. and Mrs. Orville Rollins and family.

Mrs. W. Wilson called Thursday on her mother, Mrs. Kinkaid who is staying at the home of her daughter and son-in-law; Mr. and Mrs. Bruce Hamilton and family.

Mrs. Annie Scero, Beverly, Brenda and Mark spent a few days last week in Toronto with her daughter Miss Dessa Scero and attended the Toronto Exhibition.

Mr. John Farrell of Moira spent Thursday tea hour with Mr. and Mrs. Horace Palmer.

The Misses Margaret Beatrice and Beverley Morgan accompanied Mr. and Mrs. Bert Morgan and Mr. Douglas McKay of Cannifton to Algonquin Park, on Sunday.

Saturday and Sunday callers at the home of Mr. and Mrs. Len Brennan and girls were their daughter and son-in-law, Mr. and Mrs. Roy Stolicker of Ivanhoe.

Mr. and Mrs. Walter Chumbley spent Sunday in Kingston where they visited their daughter and son-in-law, Mr. and Mrs. Clarence McEwen and family.

Little Miss Sandra Denyes spent Tuesday at the home of her aunt and uncle, Mr. and Mrs. Charles Treverton and Clare.

Mrs. Frank Treverton of Belleville spent Tuesday at the home of her daughter and son-in-law, Mr. and Mrs. Garnet Denyes and family.

Mr. and Mrs. Arnold Dilts spent Sunday in Dunnville where they attended a party in honor of his grandmother's 97th birthday.

Mr. Wayne Parks of Picton spent Tuesday with Mrs Horace Palmer.

Congratulations are extended to Mr. and Mrs. Ralph Wilder who celebrated their 25th wedding anniversary on Saturday, August 25th.

Tuesday evening supper guests at the home of Mr. and Mrs. Harold Treverton and girls were her brother, Mr. Harold Parks, Camp Borden; Miss Evelyn Jones of Scoharie and Mrs. Clarence Parks, Donna and Wayne of Picton.

Members of the official board for Plainfield United Church met Monday evening, August 27th, at the parsonage.

Mrs. Clarence Parks and Donna of Picton called Monday afternoon on Mrs. Stanley Hazard.

Messrs. Brian and Stewart Denyes were overnight guests on Tuesday at the home of their aunt and uncle, Mr. and Mrs. Charles Treverton and Clare.

Mr. and Mrs. Charles Treverton called Monday evening at the home of Mr. and Mrs. Delbert McComb and family of Centenary.

Several children of the Plainfield United Church charge attended vacation school which was held at Bethel-Zion last week. A total of 40 for the Bethel, Plainfield and Roslin charges received certificates for attendance.

Messrs. David Skelly and Wayne Parks of Picton spent Monday night camping.

Mrs. Letitia Ackerman of Belleville spent Monday afternoon and supper hour at the home of her brother and sister-in-law, Mr. and Mrs. Horace Palmer.

Wednesday evening supper guests at the home of Mr. and Mrs. Arnold Dilts and family were her sister and brother-in-law, Dr. and Mrs. Ross Green and family.

Master Eric and Miss Glenda Emerson of Cannifton spent a few holidays last week with their aunt, Mrs. E. Emerson, and Mr. and Mrs. Carmen Emerson.

Miss Sylvia Denyes spent Sunday afternoon with Mr. and Mrs. Bruce Hamilton and family.

Mrs. Ralph Wilder spent Monday afternoon and dinner hour with Mrs. Stanley Hazard.

Mr. and Mrs. Harold Treverton and girls, accompanied by Mrs. Clarence Parks, Donna and Wayne, of Picton, called Sunday evening on Mr. and Mrs. John Hart and Eleanor, 8th line.

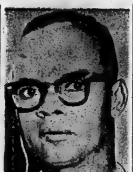

TRINIDAD LEADER — Dr. Eric Williams, prime minister of Trinidad and Tobago brought the two islands independence on August 31. Dr. Williams educated at Oxford, became government leader of Trinidad and Tobago in 1956. (CP Photo)

CUBAN SEEKS ASYLUM

MIAMI, Fla. (AP)—A Cuban pilot flew a two-seater training plane from a military base near Havana to Key West Tuesday and requested asylum, immigration officials said. The pilot was identified as Jose Diaz Vasquez. He said he left Campo Libertad Tuesday with a cadet pilot, identified as Edel Ramirez Santos, 20.

Wellington

WELLINGTON — Miss Ora McConnell and brother, Anthony of Salmon Point, were guests last week of their brother, Mr. Lynn McConnell, Mrs. McConnell and Craig.

Mr. and Mrs. Elmer Osterhout, Diane and Janice of Toronto, were weekend guests of Mr. and Mrs. George Baitley. They also visited his father, Mr. Frank Osterhout, who is very ill in the Trenton Memorial Hospital.

Mr. and Mrs. Keith Hubbs and son of Guelph; Mr. and Mrs. Wilmer Musclow and family of Bancroft; Mr. Arthur Musclow and Mr. Eric Hiedeman of Eaganville, spent the weekend with Mr. and Mrs. Sam Yourt.

Mr. Alex Tait left on Monday to resume his teaching duties at Niagara, after spending holidays here with his mother, Mrs. Alex Tait.

Sunday guests of Mr. and Mrs. J. W. Graham were: Mr. and Mrs. Bruce Trotter, Mr. David Trotter, and Miss Barbara Wright of Hastings Evening dinner guests at the same home were: Mr and Mrs. Dick Mieske, of Denbigh; Mr. and Mrs. Jim Malcolm and Dickie of Belleville.

Mr. and Mrs. Ed Laver, Betty, Linda and Larry have returned to their home in Alliston, after spending holidays here with her parents, Mr. and Mrs. J. W. Graham.

Miss Linda Laver was an overnight guest on Tuesday of her friend, Miss Carolyn Pettingell, and dinner guest on Wednesday of Miss Dolores Preston.

Mr. and Mrs. Jim Ferguson and daughters, Margaret and Jean, of Toronto, were recent weekend guests of Dr. and Mrs. Burnett.

Mr. and Mrs. Oscar Samuel and family left for their home in Chicago, on Friday, after a two weeks' holiday spent with her father, Mr. W. T. Havery. On their return trip, they will visit friends in Winona, Ontario, and her sister, Mrs. Douglas Oliver and family in St. Catharines.

Mr. and Mrs. Wayne Branscombe (nee Carol Marvin) returned to Kingston on Friday afternoon after spending holidays camping at the Marvin Beach, West Lake, and with his parents, Mr. and Mrs. Burton Branscombe, South Bay. Mrs. Barnscombe is teaching at Fort Henry Heights this year.

Mr. and Mrs. Walter Jeffery, Brenda and David, and Mr. and Mrs. Bruce Ferguson and family, spent Sunday in Kingston.

Mrs. Arthur Hudson and Mrs. Tom Smith accompanied Mrs. George Leeman and Miss Anne Weese of Trenton to Kingston last Tuesday, where they were dinner guests of Mrs. Bill Baldwin and family. Mrs. Smith remained to visit the Baldwins for a few days.

Dr. and Mrs. Burnett spent three days last week enjoying the plays at Stratford.

Mr. and Mrs. Bob Evans and family of Cumberland were weekend guests of his parents, Mr. and Mrs. B. A. Evans.

Donald Ward spent last week visiting friends in Joyceville. He was guest soloist at St. John's Presbyterian Church there, on Sunday.

Mrs. Norman Allison has returned to her home after being in the Belleville General Hospital for the past two months, due to a car accident.

A rtfe bie angemep EAOT

After being camp counsellor at Camp Oconto during the past weeks, Miss Rachel Anne Burnett spent sveral days with her parents, Dr. and Mrs. Burnett.

Mrs. Stanley May, Miss Phyllis May and Miss Eileen Easton of Belleville and Mrs. Lionel Easton of Toronto, were Wednesday evening guests at the home of Mr. and Mrs. Jack Graham.

Mr. and Mrs. Glendon Sanders and Carl of Toronto spent the weekend with her parents, Mr. and Mrs. Harry Pettingell. Mrs. Arthur Goodmurphy, who has spent the past two months with the Pettingills returned to Toronto with them.

Mr. L. S. Palmer and his son Don, of Sudbury, spent the weekend with his parents, Mr. and Mrs. Leonard Palmer.

Mrs. Tudor arrived from England on August 25 to spend an indefinite time with her daughter and son-in-law, Mr. and Mrs. Vernon Vandewater and family.

Mr. and Mrs. Charlie Crawford spent the weekend with her parents, Mr. and Mrs. Earl Marvin.

Mr. and Mrs. Douglas Thompson, Mr. and Mrs. Bill Wanamaker and boys, Mr. Abe Wanamaker, Mr. and Mrs. Jack Ogilvy and Don and Billy Galagher attended the outboard motor boat races at Cranberry Lake, N.Y. Congratulations to Doug who came in first in two races with his boat, Wanda II.

NOVA SCOTIA ART

HALIFAX (CP)—More than 60 Nova Scotia artists will send a total of 260 paintings to a show of Nova Scotia art at Toronto's Thorncliffe Market Oct. 1. The two-week show is sponsored by former Nova Scotian Kenneth M. Smith, now a Toronto businessman.

Uruguay Happy Hunting Ground for Old Jalopies

MONTEVIDEO (Reuters) — Uruguay is a used car dealer's paradise, or as one visitor put it: "The happy-hunting ground for old jalopies."

Here are just a few examples from the used car column of the classified ads section of El Dia, Uruguay's leading newspaper:

1929 Overland, double Phaeton, $600; 1929 Dodge, $800; 1930 Marmon, $700; 1931 Oldsmobile $700; 1931 Studebaker, $800; 1936 Chevrolet, $1,300; 1937 Ford, $1,500; 1938 Lincoln, $1,250; 1947 Oldsmobile, $1,500; 1948 Nash, $2,100; 1948 Chrysler, $2,200.

Every day of the week Montevideo looks like the middle of a classic car rally as cars that would be museum pieces in other countries crowd the streets of the capital, kept running not through the sentiment of their owners but simply because they will still do a day's work.

Some of the cars to be seen daily in Montevideo would make an old car collector green with envy — Overlands, Whippeits, Marmons, Erskines, Rugbys and other almost forgotten models from the days when the automobile was young.

The reason behind the high price of used cars and the astronomical price for new ones—$15,000 for an American-made sedan—is two-fold: An enormous public demand and punitive import duties.

Little three-wheel European runabouts such as the Messerchsmidt and Goggomobile sell for between $2,000 and $4,000 when new.

But Uruguay, with a population of only 3,000,000, doesn't offer a large enough market to attract a car manufacturer and has no domestic assembly plants, so all cars must be imported.

In a largely futile effort to curb demand and avoid investment of scarce foreign exchange on luxury goods, the government has placed a 300-per-cent tax on imported cars. A previous 150-per-cent import tax, however, did nothing to quench the Uruguayans' burning desire to own a car.

Thomasburg

THOMASBURG — Mr. S. Ronaldson of Toronto is visiting the Ward family in the village.

Mr. and Mrs. Guy Thompson, Anne and Karen of Belleville were recent guests at the home of Mr. and Mrs. H. E. Thompson.

Mr. and Mrs. Ernest Porter and friends Mr. and Mrs. Thurston of Tarpon Springs, Florida spent the weekend at the Porter home. Mr. Thurston at one time was a resident of the Tamworth area.

Religious meetings are being held at the I.O.O.F. Hall on Tuesday, Thursday and Sunday evenings. These are conducted by non-denominational group.

Miss Mary Hicks spent Tuesday with Mr. and Mrs. Clarence Barlow and family and the tea hour with Miss Marguerite Hicks, all of the Carmel neighborhood.

Slightly over 250 attended the T.B. clinic at the I.O.O.F. Hall on Thursday. Everyone was urged to report back on September 5 so that the results of patch tests would be checked. Mrs. Kiernan of Toronto and Mrs. A. G. Allen of Tweed were in charge of the clinic and were assisted by Mrs. Horace Vance, Sharon and Linda; Mrs. Frank [illegible] and Barbara [illegible] Coulson and Carol.

Mr. and Mrs. Bob Abbott of Uplands Air Base near Ottawa were recent guests at the home of Mr. and Mrs. Harry Carleton.

Mrs. David Calvert, Irene, Brenda and Allen visited in Toronto last week and while there attended the CNE.

Johnstown

JOHNSTOWN—Miss Juanita Glenn, of Amherst Island, spent a few days with Mr. and Mrs. Ronald Hamilton, this week.

Mr. and Mrs. Everett Clapp and family visited Mr. and Mrs. Elmer Bryan and family, of Lyndhurst, on Sunday.

Miss Darlene Harder has joined the air force. Miss Harder left on Sunday for St. Jean, Quebec, where she is stationed at present. The best wishes of the Johnstown people go with her.

Mr. and Mrs. Everett Harry and family spent Sunday evening with Mr. and Mrs. Don Sharpe and family of Hilton.

Two residents of Johnstown are moving to Trenton, Mr. and Mrs. James Lamond will reside on King St.

Miss Geraldine Harry has returned to Oakville where she will teach for another season.

Master Bruce Stickle broke his arm playing football and has his arm in a cast, rather hard lines for going back to high school.

Mrs. Everett Harry, Lynda, Mikel and Louise, were visitors of her parents, Mr. and Mrs. Bernard Hollinger, of Foxboro, on Thursday.

Mr. and Mrs. Roy Jones of Toronto recently spent a night with Mr. and Mrs. Glenn Stickle.

Mr. and Mrs. Douglas Harry and family had dinner with Mr. and Mrs. Frank Harry at Brockville.

Billy Huffman spent a week with his friend, Scott Chamberlain, of Middleton Park, recently.

Mr. and Mrs. Arnold Harry and children visited Saturday evening with her parents, Mr. and Mrs. Earl Ketcheson, of Madoc.

Mr. and Mrs. Burrell Hamilton and Bob, Mr. and Mrs. Harley Hamilton; Mr. and Mrs. Perry Hamilton and Gordon spent Sunday evening with Mr. and Mrs. Ronald Hamilton.

Mr. and Mrs. Lyle Lewis and family of Foxboro, were callers of Mr. and Mrs. Arnold Harry and children.

Mr. and Mrs. Gerald Harry of Brockville, and children are spending a couple of days this week with his parents, Mr. and Mrs. Wm. S. Harry.

SAVE MONEY!
Enjoy HEAT APLENTY
with
'blue coal'
"THE WORLD'S FINEST ANTHRACITE"
PHONE YOUR ORDER TODAY
HARRY SMITH
ICE & FUEL
183 Pinnacle St. WO 8-8377

Minto

MINTO—The Harvest Thanksgiving service of St. Thomas' Anglican Church will be held September 9th at 2.30 p.m.

Mrs. Newton Dort of Ohio was guest organist and soloist at the Salem Church service Sunday morning.

Misses Helen and Ruth Sarles spent a few days holidaying with their aunt and uncle, Mr. and Mrs. Bert Wallace of Trenton.

Masters Larry and Jimmy Forestell spent a few days with their aunt and uncle, Mr. and Mrs. Fergus Cassidy and family of Stoco.

Mrs. J. Sine and Mrs. Gladys Sine of Stirling spent Thursday with Mr. and Mrs. Lindsay Tanner.

Mr and Mrs. Stanley Kellar entertained on Thursday evening, Mr. and Mrs. J. B. Hagerman, Mr. and Mrs. Lorne Hagerman and family; Mr. and Mrs. Lindsay Tanner; Mr. and Mrs. Ern Broadworth; Mr. and Mrs. George Sine; Mrs. V. Hagerman and Mr. and Mrs. Newton Dort.

Mr. and Mrs. Mel Wickens and Cathy accompanied Mr. Ted Preston to Toronto on Sunday when Mrs. Preston returned home with them, having spent the weekend with Mr. and Mrs. Bob Wickens.

Mr. and Mrs. Adam Lloyd and Mr. and Mrs. Everett Lloyd of Hillier called on Mr. and Mrs. W. J. Tanner on Sunday afternoon.

Mrs. Ester Eaton of Toronto is spending a month's holidays with Mr. and Mrs. J. B. Hagerman.

Mr. and Mrs. Lisle Elliott of Michigan, were dinner guests of Mr. and Mrs. Harold Holden on Saturday and called on Mr. and Mrs. Orval Jackson during the afternoon.

Messrs. Joe and Glenn Hagerman, Ross Sarles, Harold Bateman, Harold Sarles and Dwayne Johnston attended the Exhibition on Tuesday.

Messrs. Doug Bolte and Bob McCarton of Stirling were Sunday evening guests of Mr. Glenn Hagerman.

ACTOR DIES

LONDON (AP) — Elwyn Brook-Jones, 51, pioneer British TV actor died Tuesday. He had appeared on the British stage for 30 years and acted in some of the first TV productions.

Opposition Leader Contends MNR Communist Inspired

By THOMAS J. STONE

LA PAZ, Bolivia (AP) — Splashed in vivid colors on the side of the seven-storey ministry of mines and petroleum is a huge mural that suggests man's struggle for freedom.

The figures are grotesque, faceless and have large, grasping hands.

Critics of Bolivia's ruling National Revolutionary Movement (MNR), and there are many, like to crack:

"The mural really represents the MNR—monsters with big, greedy fists."

Opposition parties dream of the day when they can oust the all-powerful MNR, but most are realists. They tell you they are not strong enough yet, and if they get much stronger the MNR will crush them.

They continue to dream—and to plot.

Mario Gutierrez, a barrel-chested man with a black mustache, is chief of the Bolivian Socialist Falange party and perhaps the country's No. 1 opposition leader.

NO DEMOCRACY

He contends the MNR "is Communist in every way but in name, and there is no such thing as democracy in Bolivia."

The Falange leader told a reporter he realized it was dangerous to criticize the MNR.

"Political police followed us here," he said with a shrug of his shoulders.

The MNR came into power in 1952 through a bloody revolt. It Nationalized Bolivia's vast tin industry, abolished the army and launched Latin America's most advanced social revolution.

But things did not turn out so well. The tin mines, the country's earner of hard currency, began to lose instead of earn money. Social reforms made some progress but generally hit snags.

Most critics tend to place the blame for everything on the MNR. But the country has its share of natural handicaps. It is a backward mountaineous country plagued by illiteracy, hunger and poverty. It lacks the its mineral riches.

Here in the capital, beggars are common. Many people hold two or more jobs to make ends meet. Some have not been paid for weeks.

LEAVES LARGE ESTATE

NEW YORK (AP)—John Foster Dulles, the secretary of state who died May 24, 1959, at the age of 71 left an estate of more than $1,000,000 — $862,579 after taxes according to a probate of his will Tuesday. Principal beneficiary is Dulles' widow, Janet, of Washington, who gets the income from the residuary estate for life.

FURNACE SERVICE
- Complete Summer Clean Out
- Check and Oil Motors
- Clean and check controls Filters

LYNCH COAL & OIL CO.
77 FRONT ST. WO 8-9217

FURNITURE REFINISHING
Give Your Old Furniture
DINING ROOM
BEDROOM SUITES
LIVING ROOM
FURNITURE
A New Look Through Refinishing.
PHONE WO 2-6654
H. STEINPATZ & SON
CABINET MAKERS

RENTING! RENTING! RENTING!

We Are So Sure of Our Food — That We Will Put a Home Freezer in Your Home for $6.00 Per Month

ARE YOU EATING CANADA'S FINEST FOODS? (For example: Swift's "Proten" Steer)

They are available at

KINGSTON PROVISIONERS LIMITED

We are so confident you'll taste the difference, that we'll put a Canadian Home Freezer in your home for $6.00 monthly —and pick it up if you don't agree our food is absolute tops in quality!

Where else could you get such a Guarantee?

Where else could you have deluxe home freezer for $6.00 monthly?

Where else will $6.00 monthly RENT A HOME FREEZER — CHEST OR UPRIGHT—from 12 to 20 cubic ft.?

This Order with Home Freezer Costs $11.00 Weekly (13 Weeks)

SUGGESTED FOOD ORDER FOR FAMILY OF (Five) ADULTS or 2 ADULTS and 4 CHILDREN UNDER 8 Years Old

12 lb. Ground Beef	10 lb. Sausage Patties	20 lb. Diced Carrots
12 lb. Beef Patties	6 lb. Pork Sausages	8 lb. Strawberries
10 lb. Chopped Sirloin	10 lb. Smoked Wieners	8 lb. Blueberries
6 lb. Lean Stew Beef	10 lb. Boneless Picnic Hams	12 tins Orange Juice
15 lb. Prime Beef Roasts	13 lb. Chicken Roasters	12 Tins Grapefruit Juice
6 lb. Prime Steaks	10 lb. Peameal Hams	3 ½ Gallons Ice Cream
6 lb. Wing Steaks	10 lb. Top Brand Bologna	
15 lb. Pork Roasts	20 lb. Green Peas	
10 lb. Pork Chops	20 lb. Cut Kernel Corn	Total Weight of Order 257 Lbs.

CHECK THIS COST AT YOUR FAVORITE STORE. YOU'LL BE SURPRISED AT THE DIFFERENCE IN COSTS!

Nothing but the best comes from Kingston Provisioners Limited. Backed by the famous "Peace of Mind" guarantee.

TRY BEFORE YOU BUY!

KINGSTON PROVISIONERS LIMITED

BELLEVILLE SHOPPING PLAZA WO 8-5573

Mr. and Mrs. David H. L. Bagshaw, are shown, accompanied by the assistant, officiating rector, the Rev. Everett P. Smith, during the signing of the register, following their recent marriage in Christ Church, Belleville. The bride is the former Miss Carol Margaret Zebedee, daughter of Mr. and Mrs. Joseph Storms, of Frankford, R.R. 2. The bridegroom is the son of Mr. and Mrs. Harry Bagshaw. (Photo by Gordon A. Savage, Frankford, R.R. 2.

BAGSHAW—ZEBEDEE

An all-white summer wedding of local interest took place recently, in Christ Church, Belleville, when Carol Margaret Zebedee, daughter of Mr. and Mrs. Joseph Storms of R.R. 2, Frankford, was united in marriage to David H. L. Bagshaw, of Trenton, Ontario, son of Mr. and Mrs. Harry Bagshaw.

The Reverend Everett P. Smith, assistant rector of the church, officiated in the doube-ring ceremony before a sanctuary adorned with white gladioli, and guest pews designated by white satin bows.

Mr. John Croyden Withers presided at the console of the organ and accompanied the soloist, Mr. Lloyd Bagshaw, of Sunderland, uncle of the bridegroom, in his rendition of the wedding hymns, "The Lord's Prayer" and "O Perfect Love."

The lovely bride, given in marriage by Mr. Joseph Storms, was radiant in her white brocaded lace wedding gown, fashioned in floor-length in bouffant style over triple hoops with tiers of lace cascading into a chapel train. The molded bodice featured a scalloped neckline with tiny cap sleeves. She wore a crown of seed pearls and aurora borealis with shoulder-length veil of nylon tulle, and carried a white Bible crested with yellow roses and ivy mingled with white stephanotis, and yellow rosebud-knotted streamers. White satin slippers and white lace mitts, and a crystal necklace completed her wedding ensemble.

The bridal attendants were the bridegroom's sister, Miss Elizabeth Bagshaw, as maid of honor, and the bridesmaids were Miss Sheila Milne of Toronto and Miss Donna Archer of Belleville. They were gowned in white silk organza over taffeta, fashioned with short, full skirts accented by green cummerbunds and sashes. The bodices featured round necklines and cap sleeves. They wore crystal necklaces with matching earrings, gifts of the bride, and headdresses of white clustered roses and net, and carried cascade bouquets of yellow Shasta 'mums, ivy and white stephanotis.

The two little sisters of the bride, the Misses Patricia and Rosemary Storms, were flower girls, the contrast of dark and fair accented their roles. They wore frocks of white nylon organza over taffeta with white slippers and white gloves, with white daisy bandeaux, and carried tiny baskets of yellow Shasta 'mums with trailing ivy.

The bridegroom was attended by his uncle, Mr. Douglas McGuire, of Haliburton, and the ushers were, Mr. Stephen Shensell, of Trenton, and Mr. Bill Zebedee, brother of the bride.

The reception was held in the Christ Church parish hall, where the guests were received by the bride's mother, Mrs. Storms, who wore a pale blue silk linen sheath with white accessories, small white hat and white orchid corsage. She was assisted by Mrs. Bagshaw, the bridegroom's mother, attired in a turquoise linen sheath, with overskirt; white pillbox hat; matching accessories, and corsage of a pink orchid.

The bride's grandmother, Mrs. Archer, of Belleville, and Mrs. Leslie McGuire, of Haliburton, the bridegroom's maternal grandmother was also present.

The bride's table was centred by a three-tier wedding cake, decorated with roses on the top and sides. Silver candelabra with tall white candles and the bridal bouquets completed the pretty setting.

The Reverend Everett Smith was toastmaster.

Before leaving for the wedding trip to the 1000 Islands the bride tossed her flowers, and Miss Mary Donato was the lucky guest.

For travelling, the bride chose a beige silk shantung sheath, tiny white hat, white accessories, and yellow corsage.

Mr. and Mrs. Bagshaw will reside in Frankford, Ontario.

Guests were present from Trenton, Belleville, Frankford, Tweed, Toronto, Sunderland and Haliburton.

The bridegroom's gifts to his attendants were tie bars and cuff links.

SOCIAL and PERSONAL

"AT HOME"

Mr. and Mrs. James V. Doyle, 11 Reid Street, will be 'at home' to their many friends and relatives on Sunday, September 9th from 2.00 p.m. to 4.00 p.m. and 7.00 p.m. to 9.00 p.m. on the occasion of their 50th wedding anniversary.

• • •

ENGAGEMENT NOTICE

Mr. and Mrs. Robert Earl Fox, Stirling, announce the engagement of their youngest daughter, Elizabeth Sally May, to Ray Ketcheson Broadworth, son of Mr. and Mrs. Percy Broadworth, of Madoc. Marriage to take place at St. Andrew's Presbyterian Church, Stirling, on Saturday, October 6th at 12 o'clock noon.

• • •

ENGAGEMENT NOTICE

Mr. and Mrs. Jay Douglas Collins, Belleville, announce the engagement of their oldest daughter, Mary Sharon to Mr. Kenneth Malcolm Brooks, son of Mrs. E. A. Brooks, R.R. 2 Belleville and the late Mr. Brooks. Marriage to take place September 29th at 2.00 p.m. at St. Thomas' Anglican Church, Belleville.

• • •

ENGAGEMENT NOTICE

Mr. and Mrs. Edward H. Broad, of Corbyville, announce the engagement of their only daughter, Gloria Mae, to Arnold Francis Ritz, son of Mr. and Mrs. Clayton Ritz, of Corbyville. Marriage to take place in Tabernacle United Church, October, 6 at 11.00 a.m.

• • •

ENGAGEMENT NOTICE

Mr. and Mrs. Orick Latchford, Belleville, R.R. 1, announce the engagement of their daughter, Alma Margaret, to Mr. Harold Albert Griggs, son of Mr. and Mrs. Albert Griggs, of Bancroft. The marriage will take place on Saturday, October 6, at Bethel Chapel, Belleville, at 2.30 p.m.

• • •

Mrs. Edith Tucker, 15 North Front Street, is a patient in the Belleville General Hospital.

• • •

Mr. Joseph Lee, 53 Hillcrest Avenue is spending his vacation in West Palm Beach, Florida.

• • •

Miss Ruth Polman, A.R.C. T.; R.M.T. of the Royal Conservatory of Music, Toronto, is visiting Miss Linda Pritchard, 331 Foster Avenue.

• • •

Mrs. Neva Easterbrook, employee of the Shopette at the shopping plaza is in Belleville Hospital, suffering from burns she received while at work.

• • •

Mrs. Gail Chapman was recently notified that she has successfully passed her examinations in the tap dancing division and is now a qualified full member of the Canadian Dance Teachers' Association.

• • •

Miss Ruth McEathron, Belleville, R.R. No. 7 has received word of the death of her brother, Mr. John Henry McEathron, at the General Hospital, Woodstock, Ontario.

More Effective Use Of Female Working Force Recommended in Report

OTTAWA (CP)—The Glassco royal commission today called upon the federal government, Canada's biggest employer of women, to give creative leadership in more effective use of the female working force.

"It should prudently experiment with job assignments, and training and development principles to end the waste of abilities and qualifications well suited to those intermediate and senior positions for which talent will be increasingly scarce in future."

The all-male commission, in its first report on government organization, found that on the whole the government as an employer has discriminated against women less than have most employers in commerce and industry.

But Canada trailed the United States and Britain in the number of women it allows to reach senior positions in the public service.

COULD GIVE LEADERSHIP

"The government, in employing women, is not precluded from pioneering new standards for the community. Indeed, because of the number and wide range of jobs which it has to offer to women, the government of Canada has a better than average opportunity for giving creative leadership."

The policy of equality of treatment for women, implicit in the Civil Service Act, was not fully implemented in practice.

Traditional views on the suitability of women for many types of work and kinds of responsibility as well as real factors of cost resulting from higher absenteeism and turnover, undoubtedly combined to produce this result.

"There are few cases of women being appointed to senior levels of management. The evidence is that women with the necessary qualification experience and ability do not receive equal consideration with men for such appointments."

This was particularly true for positions involving the supervision of men.

LACK SKILLS

However, the commission added, "apart from the clerical occupations, an important factor limiting the number of women employed is the relative scarcity of women candidates with particular skills."

Officially, there was no discrimination against women in classification and pay systems.

For instance, a nurse in the federal service reached a maximum of $4,200 a year whereas a male hospital orderly trained on the job may reach $4,500, a hospital cook $4,500, a hospital storeman $5,200.

More than 65,000 women, or 27.7 per cent of the civil service work force, were on the government payroll as of September, 1960. This compared with a proportion of 18.7 per cent in 1937.

More Than Year Later Case of Ann Marie Burr Still Agonizing Mystery

TACOMA, Wash. (AP)—Say you are the parents of four happy children, living in a pleasant home in a quiet neighborhood. Then one morning you awaken and learn that your eight-year-old daughter is gone from her bedroom.

There is a frantic search. Days, weeks and months pass and there are only false clues and dead ends.

This happened to Mr. and Mrs. Donald S. Burr the morning of Aug. 31, 1961. More than a year later the case of Ann Marie Burr still is an agonizing mystery.

It was cold and rainy that Aug. 31. Mrs. Burr, 33, awakened shortly after 5:30 a.m. She heard their youngest child, Mary, 3, crying. Mary was merely bothered by a cast put on her arm after an accident. The other children, Greg, 5, and Julie, 7, were asleep in a basement bedroom.

But when Mrs. Burr looked in Ann Marie's bedroom, it was empty.

The Burrs searched every room and closet in the two-storey brick home. Then they called police.

There was ample cause for alarm. The front door, locked and latched with a night chain the evening before, was open. A small living room window, closed the night before, also was open. A little bench beneath the window was overturned.

Donald and Beverly Burr live now in a tangled web of confusion, sorrow and apprehension—hoping against mounting odds that their blonde, hazel-eyed daughter may be alive. No ransom was asked. No cut-and-dried explanation is available.

Tacoma police are just as puzzled.

Missing person bulletins have been sent to every state and to Canada and Mexico. When Ann Marie first disappeared, hundreds of searchers combed the city's wooded areas and vacant lots.

Police made a house-to-house check of the neighborhood. All known child molesters and sex offenders were questioned.

With no proof Ann Marie was abducted, the FBI could only stand by to assist. Today, while police are almost certain there was an abduction, the case still has not been listed officially as kidnapping.

The night of the child's disappearance, the parents went to bed about 11 p.m. They locked and chained the front door, locked the back door and made sure all the windows were closed.

Sometime during the night, Ann Marie brought her little sister downstairs because she was crying. Uncertain of the time and not fully awake, Mrs. Burr sent the children back upstairs. It was the last time she saw Ann Marie.

Investigators found no sign of a struggle in Ann Marie's bedroom and nothing disturbed in the house.

Weddings

ROOT — McINTYRE

Tall standards of pastel shades of gladioli 'mums and potted ferns adorned the altar of Melville United Church on Saturday, August 11th, at 2.00 p.m. for a lovely summer wedding, when Minnie Christina McIntyre, daughter of Mr. and Mrs. Edward McIntyre became the bride of Earl Frederick Root, son of Mr. and Mrs. John Root, all of Consecon, R.R. 2. The Rev. C. W. Coleman of Belleville, officiated at the double-ring ceremony.

Mr. James Corradi, Belleville, guest pianist, provided the wedding music while Mrs. Ralph Sine, Belleville, guest soloist, sang "O Perfect Love" before the ceremony, and "Because" while the register was being signed.

The bride, given in marriage by her father, was charming in her full-length gown of white Chantilly lace over satin fashioned with square neckline edged in seed pearls and crystals. The long, tapered sleeves ended in lily points over the wrists. She wore a crown of seed pearls with a shoulder-length veil of silk tulle illusion and carried a bouquet of red Sweetheart roses.

A singe pearl necklace and earrings completed her nuptial ensemble.

Her attendants included her sister Mrs. Allen Lumley, Hillier, as matron of honor, and Mrs. Robert Colden, Belleville, as bridesmaid. The matron of honor and bridesmaid were gowned in mint - green and mauve waltz-length dresses respectively of silk organza over taffeta with three-quarter sleeves, round necklines trimmed in lace rosebuds with matching headdresses. They wore white shoes and gloves and carried cascades of white baby 'mums. Drop pearl necklaces and earrings, gifts of the bride, completed their costumes.

Little Donna Root, Consecon, niece of the bridegroom, was sweet as flower girl in yellow silk chiffon with bouffant skirt with sash and back bow. She wore a band of yellow flowers and white accessories and carried a basket of white baby mums. A white gold locket, gift of the bride, completed her ensemble.

Mr. Fred Brandt, Stirling, attended the bridegroom and Leonard Root of Consecon, and Dominic Degazio, of Niagara Falls, ushered the guests.

The reception was held in Allisonville Hall with the bride's table appointed with white damask linen cloth centred with a wedding cake adorned with a miniature bride and bridegroom. Tall white candles and the bridal bouquets completed the nuptial setting.

The bride's mother received wearing a sheath gown of green flowered organza with white accessories and corsage of yellow carnations, while the bridegrooms' mother assisted, wearing a navy sheath gown of shantung with white accessories and corsage of pink carnations.

For the wedding trip to Niagara Falls the bride chose a dress of pale green Arnel with white accessories and a corsage of white roses. On leaving she presented her wedding bouquet to her grandmother, Mrs. Minnie Sine, of Stirling.

Guests were present from Belleville, Stirling, Halloway, Trenton, Picton, Wellington, Bloomfield and Niagara Falls.

They received a telegram from their minister the Rev. D. Pipe, Ilford, England, who was unable to be present.

Previous to her marriage the bride was feted to a shower by the Northern Electric girls and also at a presentation from the Northern Electric staff. She also received a white Bible from Melville Sunday School.

Mr. and Mrs. George Ronald Green are shown following their recent marriage in King Street United Church, Trenton, Ontario. The bride is the former Miss Carolyn Jean Finkle, daughter of Mr. and Mrs. Clarence Henry Finkle, of Trenton, the bridegroom is the son of Mrs. E. E. Green, of Belleville, and the late Mr. Green.

GREEN — FINKLE

A lovely double-ring wedding took place on Saturday, August 25, at 3.30 p.m. in King Street United Church, Trenton, Ontario, when Carolyn Jean Finkle, of Trenton, daughter of Mr. and Mrs. Clarence Henry Finkle, became the bride of George Ronald Green, of Belleville, son of Mrs. E. E. Green, of Belleville, and the late Mr. Green. Tall standards of yellow 'mums and gladioli interspersed with ferns, and candelabra, formed a beautiful background for the ceremony at which the Reverend J. T. Irwin officiated.

Mrs. Clarence Brooks rendered the wedding music, and accompanied the soloist, Miss Anne Doxsee, as she sang, "O Perfect Love" before the ceremony, and "The Wedding Prayer", during the signing of the register.

Given in marriage by her father, Mr. C. H. Finkle, the bride was charming in her floor-length bridal gown of white organza and taffeta with molded bodice having a yoke of imported French appliqued lace. She wore a tiara headdress of white seeded pearls and finger-tip veil of silk illusion, and carried a cascade of tawny-gold roses.

Mrs. Keith Latchford, of Toronto, sister of the bride, as matron of honor, and the bridesmaid Miss Margaret Finkle, of Trenton were gowned identically in pale blue brocaded taffeta with rhinestone tiaras, matching shoes, and carried crescent bouquets of yellow and Snowdrift 'mums.

The little flower girl, Miss Judalon Jefferies, of Calstock, Ontario niece of the bridegroom, was sweet in her white organza frock over taffeta with pale blue cummerbund, matching bandeau and carrying a basket of yellow Snowdrift 'mums.

Mr. Kenwood Green of Belleville, attended the bridegroom, while Messrs. James Green of Bronte and William Green of Belleville, were ushers.

Following the ceremony, a reception was held in the church parlors, where the bride's table was appointed in the traditional fashion with white damask and centred by a three-tier all white wedding cake with touches of blue, and flanked by candelabra and the bridal bouquets.

The bride's mother received, gowned in pure silk organza over blue floral print fashioned in sheath style with jacket; blue organza hat, and white accessories. Her corsage was of yellow roses. Assisting her in the receiving line was the bridegroom's mother, wearing a Swiss embroidered pure silk organza sheath over blue nylon taffeta, with side drape; white accessories, and corsage of pink carnations.

For the honeymoon to the Muskoka area, the bride chose a champagne beige eyelet Madeira sheath with black accessories, and corsage of yellow roses.

Prior to her marriage, the bride was entertained at a miscellaneous shower in Peterborough given by the bride's school class; at a cup and saucer shower given by Miss Anne Doxsee, with the teaching staff in attendance; by a miscellaneous shower given by Mrs. Ian Darling and Miss Grace Preston, and at a pantry shower given by Mrs. Johnson Brant.

Mr. and Mrs. Green are residing at 119 West Bridge St., Belleville.

Bill Edwards, of Belleville, prepares the window display for Marget's Ladies' Wear Shop, opening today, on Front St.

Marget's New Ladies' Wear Store Opened

Marget's Ladies' Wear opened this morning, in their new location, 194 Front St., Belleville. This is almost directly across the street from their old location.

The store, owned and operated by Mrs. Marguerite Machold and Mrs. Ethel Sills, opened originally during July of 1961. Mrs. Sills, formerly a saleswoman for a large chain store, and Mrs. Machold, formerly assistant to her accountant husband specialize in the Catalina line of sportswear.

It was in June of this year, after just 11 months in their old location, that they decided on the move. An important reason for the decision was the vacancy of the present store, formerly a wholesale office and warehouse, which gave them the opportunity to expand. The owner of the building renovated the store, and Marget's moved in.

Main advantages of the new location are the larger stock now carried and more and larger fitting rooms. Mrs. Jean Carter, saleslady in the store, remains with the firm.

Wife Preservers

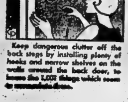

Keep dangerous clutter off the back steps by installing plenty of hooks and narrow shelves on the walls around the back door, to house the 1,001 things which seem to accumulate there.

LADIES!!
IF YOU APPRECIATE
QUALITY
AT THE RIGHT PRICE
YOU WILL CHOOSE
C-O-R-O-N-E-T
STAINLESS STEEL "Waterless" COOKWARE
IT IS AS FINE A STAINLESS
STEEL AS MONEY CAN BUY.

CORONET
3-PLY STAINLESS
SURGICAL STEEL
HAS AN INNER
HEAT-FLO CORE
BETWEEN INSIDE
AND OUTSIDE
SURFACES.

W-H-Y P-A-Y M-O-R-E?
WALKER
HARDWARE
248-50 FRONT STREET BELLEVILLE
DIAL WO 2-2588

PROLIFIC WRITER — Shirley Ruth May of St. Catharines, Ont., mother of six children, gets ready to type another article in a steady output that reaches about 100,000 words a year. She has been a selling writer less than five years, turning out adult and juvenile fiction, articles, a newspaper column and comic strips. (CP Photo).

Success Did Not Come Overnight to Writer

ST. CATHARINES, Ont. (CP) Raising six children and three dogs would appear to be enough to keep any ordinary woman busy, but not Shirley Ruth May.

The energetic 32 - year - old woman is writing and selling 100,000 words a year of adult and juvenile fiction and articles along with a weekly column in the St. Catharines Standard.

She also finds time to teach a course in creative writing at Queen Mary School to a class that includes English teachers and principals a swell as aspiring authors.

Success didn't come overnight to Mrs. May who has been a selling writer for five years. For five years before 1957 she tried time and again without selling a story. She accumulated 88 rejection slips from various editors.

Her first paying proposition came when she hit on the idea of a column in The Standard dealing with people and their interesting and unusual hobbies.

From then on she had many demands for her work, especially her stories for children which began to appear in The Family Herald. Other publications that have bought her work include Chatelaine, The Star Weekly, Jack and Jill and Country Guide.

STORIES FOR TEXT

Some of her children's stories have been chosen by an American textbook company to be used by schools next year and Mrs. May is proud of the fact they will also be transcribed into braille for blind children.

Some of Mrs. May's Star Weekly stories have been republished in England, Denmark, The Netherlands and Belgium. And her Standard column has been reprinted in Scotland.

A photography enthusiast, she has often supplied the illustrations for her stories.

"I enjoy photographing animals. I think they're worse hams than people when they get in front of the camera. Once they've caught on to what's happening I've actually seen them push each other trying to get into the limelight."

Mrs. May says her six children, ranging from 1½ to 12, are a help rather than a hindrance to her writing career. They and their friends often serve as real-life models for her children's stories.

She writes about five hours a week, working in a small converted pantry that looks out on the yard so she can keep her eye on the children.

Mrs. May has the knack of getting her work down on paper without the need for rewriting.

"I usually have to work it out in my mind first. Often I do this while I'm working with my hands, peeling potatoes, scrubbing floors, anything that leaves the mind free. Then when I've got what I want to say organized in my mind I begin to write."

As for financial success, she says: "Most of the money is used for bills and things around the house."

Car-Ried-Away Bread

by Mary Moore

In a current magazine the bachelor-author of a short article on dining out describes a meal he has eaten, giving the French names of the dishes and a slight idea of the atmosphere of the restaurant. The last sentence reads "I thought $30. for such a good dinner and drinks for three was quite reasonable."

The day before I had received a letter from a harassed wife whose husband gives her $25. per week to buy the groceries and soaps and paper goods for four. She says he is a successful businessman. He started giving her $25. per week when they were married in 1945 and expects her to make it stretch now that food costs and family have doubled. He will not discuss their budget with her. Her plea for help is pitiful and I have sent her budgeting help.

WEDNESDAY

Dinner Menu

Grilled Farmers' Sausage; Spiced Applesauce; Zuchini Squash Slices; Mashed Potatoes; Sliced Tomatoes and Cucumbers; Cantaloupe Halves filled with Sliced Peaches; Coffee.

The diversion of points of view of the spendthrift bachelor and the miserly husband is great, but there are thousands who take the middle road.

It smooths my wrinkled brow to hear that the wife of one of our leading surgeons made thirty jars of tomato butter because her husband likes it so much.

My sister reminded me of my enthusiasm for Dilly Bread in the Fall of 1960. Recently she made it and it was the hit of a dinner aprty she served to some visiting celebrities. She in turn became so carried-away about its simplicity and deliciousness that she doctored up the recipe with some caraway seeds and cheese. Today I am going to give it to you again with her changes.

Strike a balance between extravagant entertaining and miserly providing by going on a "making-it-yourself" campaign.

Make this loaf next time you need a gift for a sick friend. Or when you entertain bring it to the table hot, on the cutting board. Have the host slice it thickly and pass it on the point of his long knife to the guests. Sweet butter is heavenly with it but margarine is good too.

CAR-RIED-AWAY BREAD:

1 packet active dry yeast (or 1 cake compressed yeast), ¼ cup warm water, 1 cup creamed cottage cheese, heated to lukewarm (see note). 1 cup grated old cheese, 2 tablespoons sugar, 1 tablespoon instance minced onion, 1 tablespoon butter, 1 teaspoon caraway seed, 1 teaspoon salt, ¼ teaspoon soda, 1 unbeaten egg, 2¼ cups sifted all-purpose flour.

NOTE:

Be sure to heat the cottage cheese very slowly and just a little, because if you do not it will form into a tough rubbery ball.

Soften yeast in water for 5 minutes. Combine softened yeast in mixing bowl with cottage cheese, grated old cheese, sugar, onion, butter, caraway seed, salt, soda and egg. Add flour gradually to form a stiff dough, pausing to beat well after each addition. Cover and let rise for 2 to 2½ hours at room temperature until dough is light and doubled in size. Stir down dough. Turn into well-greased 8" round casserole of 6-cup capacity. Let rise until light and risen 2" or 3" higher than rim of baking dish. (Or put in refrigerator, uncovered, for about 5 hours). Bake at 350 deg. Fahr. If loaf has come directly from refrigerator it will require 1 hour baking If it has risen at room temperature it requires 50 minutes. Be sure not to underbake this loaf for a good, crisp brown crust is one of its charms. If desired, brush with butter and sprinkle with salt after baking but while still hot.

WESTGATE PHARMACY
Open Daily 'til 10 p.m.
WO 2-2053
FREE MOTOR DELIVERY

Many Attend Pentecostal Opening

STIRLING — On September 2, the members of the new Good Tidings Pentecostal Church in Stirling, with their friends, filled the church to capacity for their special services. The pastor, Rev. Robert Donnan, conducted the hymn singing and welcomed the large number in attendance.

The guest soloist, Miss Saren Chuk of Toronto rendered two vocal selections in the afternoon, "Bless This House" and "How Great Thou Art." In the evening she rendered "I Have Had A Vision of Jesus," "It's So Wonderful" and "How I Love Jesus."

The guest speaker in the afternoon was the Rev. Walter McAllister of Toronto, general superintendent of the Pentecostal Assemblies of Canada. The evening speaker was the Rev. G. Noble of St. John's, Newfoundland. He is conducting a campaign at the church for the next two weeks with services each evening. A special get-together rally was held both afternoon and evening on the Monday (Labor Day).

The new church is built of cement blocks and has a seating capacity in the main auditorium for 125 people. At the Sunday services there were capacity crowds at both services and more chairs were needed for the overflow crowd, who came from various points to enjoy the fellowship.

Late in May of this year the Stirling assembly held a special service on their newly-acquired property on Front Street, west of the Frankford corner. The first sod was turned by the Rev. A. Hodgen who pioneered Pentecostal work in Stirling for four years beginning in 1954. In 1958 Mr. Donnan was chosen as pastor and through his efforts and much voluntary labor on the part of the members the group now has realized its ambition of a new church. The cost of this new structure will be approximately $12,000.

GINGER ALE
Finest Beverage for ALL The Family

Wilson's
Gives you
-More Flavor
-More Sparkle
FAMILY SIZE 30 OZ. BOTTLE
SIX GENEROUS SERVINGS
18¢ - 2 for 35¢
PLUS DEPOSIT

THE FAMILY COUNCIL

Martha E. — She'd better not mention us in her novel.

Beth T.—The others don't care. Why should Martha?

• • •

Martha E. — My cousin Beth won a short-story contest in college and now she's out to write a novel. She says she wrote a few chapters already and sent them to a publisher who is encouraging her to finish the thing. When she sat down with me a few days ago to ask me what I remembered about out grandmother, I suddenly put two and two together. Her contemplated book will be about the family!

Has she a right to blazon forth our intimate family secrets? Can't she think of anything else to write about? I'll tell her this much — I don't want her to put anything about me, my husband or my children in her story. If she does we'll get a lawyer. There must be some protection a person can get against the blabbermouths she's related to.

• • •

Beth T. — So much tumult and shouting from Martha, and all about nothing. In trying to fill in some background gaps in my own knowledge of family matters, I've been asking my aunts, uncles, brothers, sisters and cousins to scrape their own memories for interesting recollections. Everyone's been pleased about my project. It's only Martha who thinks I'll be telling tales out of school.

I can't figure out her antipathy. Certainly there's nothing about her own life to be ashamed of. Strangely one of my uncles who's really the "black sheep" of the family has been the most co-operative. He bends my ear every day now with his revelations, many of which should be kept under wraps. With Martha's attitude, nothing would ever be written.

• • •

The Council: Martha may take heart — even though part of the reason comes at Beth's expense. Not all neatly typed novels reach publication, and not all published novels get widely read. Further since most first novels are assumed by perceptive critics to be autobiographical, however much camouflaged, Beth will be wary about what she reveals about herself and her own roots. So the chances of anything juicy about Martha being served up to the world at large are just about nil.

On the other hand, Beth must bear in mind the lines in the statute books about "invasion of privacy." Bitter experience, including lawsuits, accounts for the familiar line in prefaces: "Any resemblance to living persons, etc . . . is coincidental." By means of true artistry, honest motives and tasteful delicacy, our truly great writers have managed to protect their "sources," even when these are immediate family and close friends.

A moving example at hand to interest Beth is a brand-new novel called "A Family's Affairs," winner of the Houghton Mifflin-Esquire Fellowship Award for its author, Ellen Douglas. And who is she? We don't know, because to spare her living relatives, she writes under a pseudonym. The tale digs into skeletons in the family closet and feuds, as well as high points of glory and triumph. Sensitively and affectionately recounted, the work comes across as pure fiction and no member of Miss Douglas' family is likely to be looking for a lawyer.

Other writers have used other means to pour out their impressions about kin. Somerset Maugham, Eugene O'Neill and Fanny Hurst are among those who have made it known that some of their writings are locked up and may not be published until after their own death, or that of certain members of their families. Tom Wolfe, one recalls, masked the names of his home town and his family. Nevertheless, some embarrassment ensued. But today 33 years after "Look Homeward, Angel" appeared, all is forgiven and the home folks lionize him.

So to Martha and Beth we say, if a book is good it's because it helps us understand ourselves, it deals with universals and eternals Petty nips between cousins wouldn't even get past the first desk.

BUYING GUIDE

An 80-page Meat Book, a buyer's guide to recognizing and cooking retail cuts, is publication 971 sold at 50 cents by the Queen's Printer, Ottawa.

THE BRIDE
CHOOSES GOING-AWAY SHOES
FROM Vanessa

The bridal party wears satins — TINTED FREE — to match their gowns . . . in the following widths and size range:

AAAA—6½ to 10
AAA—6 to 11
AA—5 to 11
B—3½ to 11
REGULAR $9.99
NOW $8.99 TINTED FREE
Vanessa FASHION SHOES
—ONE LOCATION ONLY—
215 FRONT ST—Downtown Belleville WO 8-8334
"Air conditioned for your shopping comfort"

Mother's Helper

LABELS ON JARS of baby food may soak off when you stand the jars in warm water for heating purposes. Before you store any unused portion, relabel the jar or other container as to contents and date of opening. Excellent for this—a new transparent tape which doesn't wash off and can be written on, erased and rewritten.

© 1962, New York Herald Tribune Inc.

SPEAKING OF MANNERS

BY PATRICIA LEWIS

MAIL CALL

Question: When my daughter was born six months ago, a number of presents were sent to her at the hospital. Unfortunately, one or two cards were thrown away with the wrappings, so I never was able to send notes acknowledging them. I've just discovered that one of the gifts, a lovely wrapper, had been sent by a friend of my mother's. Mother met her at a party recently, and she seemed quite put out that she had never received a note or even a phone call. I'm very embarrassed about this, and wonder if I should now send a note, considering the time lapse and the fact that she's obviously miffed. I'm not even sure she'd believe me if I told her the truth about why I haven't been able to acknowledge the present. Should I bother, or just let the matter ride? — Mrs. C.B., Chicago, Ill.

Answer: Whether or not she believes you a note should be sent. To help smooth things over, you might enclose a snapshot of the baby — in the wrapper, if you have one — and include an invitation for a personal visit at the earliest opportunity.

Question: We had a couple as house guests a short time ago and were invited to bring them with us when we went to dine at the home of a friend. I introduced them to our hostess when we arrived. She then told me to take them into the living room and introduce them to her other guests, whom I luckily knew. I felt rather awkward about this, and thought she should have made the introductions. What is usually done in such a matter? — Mrs. D.L., New York City

Answer: The hostess should have made any additional introductions, herself, after greeting you and your house guests at the door.

Reitman's
WHERE SMART WOMEN SHOP

Check-mates...
smart moves for the desk set in newly arrived fall separates...

LAST FEW DAYS
UNTIL SEPT. 8th
10% OFF
ALL NEW FULL-LENGTH FALL COATS.
USE OUR LAYAWAY PLAN & SAVE

(a) LONG-SLEEVE SHETLAND WOOL PULLOVER $5.98
In grey mix or black. Soft as a kitten, cut casually, in sizes 14-20. Also in red or brown

(b) MATCHING CARDIGAN $6.98

(c) KNIFE PLEATED FINE WOOL SKIRT $5.98
A figure flatterer in black & white glen checks. Sizes 10-18

(d) PETITE BOX PLEATED FINE WOOL SKIRT $5.98
A smart fashion find for the petite figure, in black and white checks. Sizes 8-16.

(e) MAN-TAILORED, DRIP-DRY COTTON SHIRT $3.98
In dazzling white. A well-cut, long-sleeve, easy-care sport shirt with tails that stay tucked. Sizes 10-18. Also in black. Sizes 10-18.

(f) TRIMLY TAILORED WOOL SLACKS $3.98
In black & white checks. A well fitting, wonderful value in sizes 10-18.

REITMAN'S — FAMOUS FOR THEIR HOSIERY FOR OVER 30 YEARS

For one week only...special "Back-to-School" offer

sale
FIRST QUALITY
Seamless micro-mesh nylons

NOW 39¢ PAIR
400 needle, 15 denier, in sizes 8½-11 and three fashion shades

Reitman's FIRST QUALITY MERCHANDISE ONLY IN EVERY STORE ACROSS CANADA: SATISFACTION GUARANTEED OR MONEY REFUNDED

REITMAN'S: 216 FRONT STREET WO 8-9620
Open Friday until 9.00 p.m., Wednesday until 12.30 p.m.

Sask. Medical Care Plan Has Provided Province With Best Service in N.A.

By SCOTT SCHILL

REGINA (CP) — Launching this summer of Saskatchewan's controversial medical care plan has provided the province's 920,000 residents with the most complete public health insurance services in North America.

The only health need not now covered fully is drugs although most drugs for hospital patients are paid for through insurance.

Saskatchewan first moved into the public health field in 1911 with comprehensive free care for tuberculosis patients. Free mental health care was inaugurated in 1914.

In 1930 free treatment and diagnosis of cancer was instituted. In 1947 the present socialist CCF government began steps to provide a complete public health service by starting a compulsory hospital insurance plan.

On July 1 this year a compulsory medical insurance plan was launched. It was bitterly opposed by the province's doctors until an agreement on modifications was reached July 23.

Settlement of the dispute left four avenues open to Saskatchewan residents in seeking medical care.

MAY CHOOSE DOCTOR

They may go to a doctor working directly with the Saskatchewan Medical Care Insurance Commission which administers the plan. The doctor bills the commission directly and is paid 85 per cent of the 1959 fee schedule set by the Saskatchewan College of Physicians and Surgeons.

The patient may join a voluntary non-profit health group, under which the doctor bills the voluntary agency, with the agency paying him 85 per cent and collecting reimbursement from the commission.

The patient may go to a doctor practising outside the medical care plan, pay his bill in full and submit the bill and necessary information for reimbursement at the 85-per-cent rate from the commission.

He may deal with a doctor practising entirely outside the act and pay his own bill without recourse to the commission for reimbursement.

Settlement of the controversy over medical care came about only after concessions from both the doctors and government. The most significant government concessions were to permit doctors to practise outside the plan and to allow voluntary agencies to handle payments to doctors. But the fact remains that residents of Saskatchewan are compelled to pay taxes and premiums to finance the government plan whether or not they choose to be reimbursed by the plan.

SALES TAX PAYS

Medical care is financed by personal premiums, a percentage of the sales tax—raised to five per cent last Jan. 1—and increases in personal and corporation income taxes. The plan is expected to cost $21,000,000 in its first full year of operation but will take only about $9,000,000 this year.

Since the plan was not scheduled to be in operation more than six months this year the government decided no personal premiums were necessary for 1962. The premiums, $24 a year a family and $12 a single person, will be collected for 1963 along with hospital insurance premiums in November.

The medical care premiums are expected to provide slightly more than $6,000,000 a year.

The annual hospital insurance premiums are $48 for a family and $24 for a single person over 18 and self-supporting.

The government quotes statistics to show that a family with an income of about $3,500 a year would pay $48.03 for the medical care plan. This is calculated on $24 for the premium, $18.75 as the medical care portion of sales tax (assuming the family spends about $1,250 on taxable purchases) and $5.28 in extra income tax.

Private medical insurance cost about $84 a year before the provincial plan went into operation.

Cost of the hospital insurance is $48 premium plus $18.75 as the hospital portion of the sales tax on the same $1,250 spent on taxable goods.

Thus total cost of the hospital and medical plans for a family with income of $3,500 would be $114.78.

KEEP IN SCHOOL

ALBANY, N.Y. (AP)—In the event of a nuclear attack during school hours, children are to be kept in school—at least initially—instead of being sent home, under a New York state order disclosed Tuesday. The switch from a go-home to a stay-where-you are procedure was announced by the state civil defence commission.

Wallbridge

WALLBRIDGE — Sunday morning service at 9.30 started the regular services again after the minister's month's holiday. Next Sunday is rally service at 11 a.m.

Tuesday morning the school bell was heard and the children wended their way back after their two month's holiday. Eleven little ones are starting their first time and the mothers stood and watched them off to school with tears in their eyes.

Mr. and Mrs. Tom Moran of Halloway, Mr. and Mrs. Jack Reid of Springbrook, were recent callers of Mr. and Mrs. Ed Spencer.

Mr. and Mrs. Frank Harris and Miss Ella Phillips were guests on Thursday of Mr. and Mrs. Hilton Shorey.

Corn picking is the order of the day as loads are seen coming to Foxboro Canning Factory.

Master Dale Pound and sister Cheryle spent a week with their uncle and aunt, Mr. and Mrs. Frank Harris.

Sorry to report Mrs. Jack Cole is a patient in the Kingston General Hospital. All wish Mrs. Cole a speedy recovery.

Mr. and Mrs. Frank Harris called Sunday afternoon on the former's sister, Mrs. Edith Tucker, who is a patient in the Belleville General Hospital.

Mr. and Mrs. Lloyd Wannamaker and daughter, Marlene were Sunday dinner guests of Mr. and Mrs. Frank Harris.

Eldorado

ELDORADO — Mrs. Jennie Hubble of Marmora, spent a few days with Mrs. John Blakely.

A number of the United Church ladies catered to the lunch at the sales barns at Hoards Station on Monday last.

A goodly number enjoyed the bus trip to Upper Canada on Thursday last.

Mrs. Earl Wartman of Madoc was the guest of her mother, Mrs. C. D. McCann, on Thursday afternoon.

BACK SEAT BARKER — LeRoy Rutherford of Red Deer, Alta., taught his two-year-old pet dog to ride on the back of his bicycle. Since then, the dog has kept LeRoy working steadily as a chauffeur. (CP Photo).

Mr. and Mrs. Sine, Sr., of Belleville, spent a few days at the home of their son, Mr. Ivan Sine and Mrs. Sine.

Mrs. Lee Johnson and children were guests of her mother, Mrs. Roy Holgate, on Thursday.

Miss Lamoine Post left Trenton on Thursday for Metz, France, where she will be teaching for the Department of National Defence.

Mr. and Mrs. Elgin Post spent Thursday afternoon at the home of their daughter, Mrs. George McCumber and Mr. McCumber, Trenton.

Mr. Andy Kerr and Sandra, of Kingston, spent the weekend with her father, Mr. Milford Stevenson.

Mr. and Mrs. Ralph Wager, of Washington, Mich., spent Sunday with Mr. and Mrs. Lee Johnson and Monday with Mr. and Mrs. Mel Johnson.

Mr. Willie Gay has returned to his home in Toronto after spending the past two weeks with his mother, Mrs Weart

Mr. and Mrs. Dave Foster and boys, of Oshawa spent the weekend with friends.

Mr. William Holgate and children of Queensboro, spent Saturday with his parents, Mr. and Mrs. Roy Holgate.

A number from here attended the last Sunday of Ivanhoe camp.

Mr. and Mrs. Dafoe of Napanee spent a few days with their daughter, Mrs. Clarence Stevenson.

Rawdon

RAWDON — Messrs. Cecil Carlisle of Hamilton and Norman Walker of Toronto, are holidaying with Mr. and Mrs. John Carlisle, at Wellman's and visiting relatives and friends in this area.

Mr. and Mrs. Arthur Burkitt of Bonarlaw, spent Sunday with Mr. and Mrs. Harry McAdam and family.

Mr. and Mrs. Carl Hay, of Fenella, were recent guests of Mrs. John Hay and Lester.

Springbrook I.O.O.F. Lodge No. 429 held a divine service in St. Mark's Anglican Church at Bonarlaw on Sunday. The annual decoration service was also held at Mount Nebo Cemetery, at Springbrook.

Miss Diane McAdam spent Wednesday with Miss Agnes McKeown, Rylstone. She also spent a couple of days with Miss Rosalyn Rodgers at the cottage of Mr. and Mrs. Don Rodgers, Trent River.

Miss Jean Sharpe has been holidaying with an uncle and aunt Mr. and Mrs. Hugh McMullen, Belleville.

Mr. and Mrs. Harvey Couch and Kenneth of Mount Pleasant and Miss Adeline Bush of Stirling attended the CNE at Toronto.

Mrs. Joyce Parr and Mrs. Grace L. Morton are again in charge of the two schools, Wellman S. S. No. 4 and Allan S. S. No. 3 at Mount Pleasant Rawdon.

Miss Betty McAdam recently entertained Miss Susan McAdam of Lakefield and Master Billy Seeley of Stirling.

Mr. and Mrs. Douglas Cathrae, of Owen Sound, spent a few days with Mr. and Mrs. Robert H. Hoard.

Mrs. Delbert Mitchell, of Warkworth spent the weekend with Mrs. John Hay and Lester.

Mr. and Mrs. Frank Spencer and family were recent guests of her parents Mr. and Mrs. Emerson Glenn, of Trent River Bridge. All enjoyed a birthday dinner for two members of the family.

Mr. and Mrs. Burton Sharpe and daughters attended the silver wedding anniversary of her sister Mrs. Bert Reid and Mr. Reid at Madoc Junction on Tuesday evening.

Mr. and Mrs. Harry McAdam, Diane, Fred and Betty attended the annual Reid family reunion at Cobourg. About 60 members of the clan, all descendants of the late Mr. and Mrs. T. M. Reid of Rawdon were in attendance.

Mrs. Agnes Jackson and her daughter Mrs. C. Kaltz, Detroit Mich., and Mr. Frank Bailey Sr. were recent guests of Mr. Ross Hoard and Mr. and Mrs. James Hoard

Clifford Hubble of Glen Ross was in charge of the work done at Hubble Hill Pioneer Cemetery, one day recently.

Kenneth Couch spent a few days in Stirling with his grandparets Mr. and Mrs. Alex Bush.

Mr. and Mrs. Howard Davis, Trenton were supper guests on Thursday evening of Mr. and Mrs. Sid Williams.

Mr. and Mrs. James Hoard and family spent Sunday with Mr. and Mrs. Harry Ketcheson at their cottage at Cherry Valley. Gordon and Jeanette Hoard who have been holidaying with their uncle and aunt accompained their parents home.

Mr. and Mrs. David McAdam have taken up residence in Oshawa.

Miss Adeline Bush of Stirling spent a few days with her sister Mrs. Harvey Couch and Mr. Couch.

NEW FEDERATION PLANNED — Britain and Malaya have agreed to a five-territory merger to create Malaysia, a new state in Southeast Asia.

The new federation (shaded area) will embrace independent Malaya, self-governing Singapore, the oil-rich sultanate of Brunei and the British colonies of North Borneo and Sarawak.

It is scheduled to be officially created Aug. 31, 1963. (CP Newsmap).

WOULD BE THREAT

BANGKOK (Reuters) — Thailand would consider the presence of Communist Chinese troops in Cambodia a threat to her security, Defence Minister Gen. Thanom Kittikachorn told reporters Tuesday. He was commenting on reports that Prince Sihanouk of Cambodia would invite Chinese soldiers to his country if necessary to guarantee its neutrality.

2nd Sidney

2ND SIDNEY — Mr. and Mrs. Earl Reddick and children of Kemptville were weekend guests at the Acker home.

Mr. and Mrs. Harry Hill of Boucherville, Que., stopped at the Bewley home on the way to Brantford on Thursday and spent Monday with Sgt. and Mrs. Bewley and family on the way to Quebec.

Mrs. W. Hart and Judy were callers of Mrs. Grace Blackman on Sunday afternoon.

Mr. and Mrs. Ted Trice, Stephen and Cathy, of Belleville, were supper guests of Mr. and Mrs. Ernest Curtis on Sunday evening.

Mr. and Mrs. Joe Smets, Tony and Peter, motored to Fort Erie on Monday for the day.

Mr. and Mrs. Mark Wagar of Oshawa spent Sunday with his parents, Mr. and Mrs. Earl Wagar.

Teddy Bewley arrived home recently from Brantford where he had been working on a tobacco farm for Mr. George Louch.

Mr. and Mrs. Gerald McKenna and family spent a few days with her mother, Mrs. Morris Stickle, and sister and husband, Mr. and Mrs. Harold Dickens and Sharon.

Mr. and Mrs. Wilbert Hart, Mabel and Judy, were visitors of Mr. and Mrs. John Walt of Consecon, on Saturday evening.

Mr. and Mrs. Arnold Ketcheson, Barbara, Helen and Gwen Stickle motored to Toronto on Thursday to attend the Exhibition.

Mrs. Robert Pearson, Linda, Karen and David, were weekend guests of her parents, Mr. and Mrs. Ernest Curtis.

Mrs. W. Jeffery and niece, Mrs. Ethel Gillion of Toronto, spent Sunday with the former's daughter and husband, Mr. and Mrs. Cecil Jeffery, and Sharon.

Mr. and Mrs. Ross Stickle and children had a week of holidays at a cottage at Stoney Point, recently.

Mr. and Mrs. Haig Bothwell and family, Craig, Joan and Perry, of Peterborough, were weekend guests of Mr. and Mrs. Frank White.

1962

DEMONSTRATOR SALE

62 BUICK LeSabre 4-Door Hardtop

62 BUICK LeSabre 4-Door Sedan

Each — Power Steering equipped, White Wall tires, Full Chrome Wheel Discs. Some with Washers, Radios, Seat Belts, Power Seats, Balance of New Car Warranty — Big Demonstrator Savings.

62 BUICK Special 4-Door Sedan

Economy V-6 motor, automatic transmission, Extra Chrome trim package. "Special Sized Savings" on this "Special Sized Buick".

62 PONTIACS—Parisiennes, Laurentians, Strato-Chiefs

Both two and four door sedans. V-8 and six cylinder motors. Each with Powerglide automatic transmissions. Each in attractive popular colors with many extra dress-up items and accessories. Hurry for a wide selection and huge "Demonstrator Savings".

62 ACADIANS—Beaumonts, Invader Series

Beautiful sedans and eye catching hardtops. Each with automatic transmissions. Only five models left. Act now for large savings.

62 VAUXHALLS—Velox and Victor Series

Low mileage models with built-in gas economy. Attractive colors. Stylish interiors. Hurry — Vauxhall Savings days are here. See us tonight.

Limited Stock of New G.M.C. Trucks and Buses

From ½ ton pick-ups to Heavy Duty Series. Make your trucking dollars go farther with the purchase of a 1962 model at end of season savings.

Limited stock of Pontiacs - Buicks - Vauxhalls Acadians from Which to choose.

Top Trade-In Allowances
Quick, Accurate Appraisals
G.M.A.C. Financing and M.I.C. Insurance
Open at two locations 'til 10.00 p.m.

ELLIOTT MOTORS
(BELLEVILLE) LTD.

Main Garage & Showroom—24 Dundas St. W.—WO 2-4585
Used Car and Truck Lot — Foxboro Rd. — WO 2-7788

"(Nearly) Everybody likes Elliott Motors Goodwill Used Cars and Trucks"

NOW YOU KNOW

We're Not Fooling About Prices On Brand New, 1962 Admiral TV

—FULLY GUARANTEED
—FLOOR MODELS In Factory-Sealed Cartons
—HUGE 23" PICTURE TUBE

199.95

WITH YOUR WORKING TRADE

MODEL C311

HURRY... Supply Limited

LOOK AT THESE FEATURES:

- 2 FRONT MOUNTED SPEAKERS
- ALL FRONT CONTROLS
- SWING-OUT CHASSIS
- GOLDEN SIGNET TUNER
- AUTOMATIC OVERLOAD PROTECTOR
- SUPER POWERED CHASSIS
- WIDE ANGLE 23" PICTURE TUBE
- 18,000 VOLTS PICTURE POWER
- TINTED OPTIC FILTER

NO MONEY DOWN
NO PAYMENTS 'TIL NOV.

BOOTH RADIO AND TELEVISION LTD.
170 FRONT ST. (OPP. CITY HALL) WO 8-5785
— BELLEVILLE —

Tweed

TWEED — Mr. and Mrs. Charles Dion of Victoria St., spent a few days recently, in New York City.

Mr. J. Rivers recently purchased the new Stafford Cournayea home on Metcalfe St.

Mr. Douglas Spencer and his son, Murray, Cortha Cassidy, Wallis Moffatt and Jack Fisher attended the football game in Ottawa, on Saturday.

Mr. Gerald Austin of Toronto and Mr. Frank Austin of Acton spent the weekend at the home of Mr. and Mrs. Oscar Thurston and family.

Mr. and Mrs. Floyd Inwood and three girls recently moved into the Ray McInnes house on Minnie Ave.

Mr. Douglas Mayers recently underwent an operation in Belleville General Hospital.

Congratulations to Mr. and Mrs. Bill Quinn on the arrival of their new daughter, a sister for Ronnie, Glenn and Brian.

Miss Margaret MacDonald of Moira St., has returned to Ajax where she will resume her teaching duties.

Mr. Edward Ramsay has returned home from Belleville Hospital. His condition is reported greatly improved.

Mrs. Lietha Rowe and Mr. and Mrs. W. R. Campbell, of Peterborough, spent a week at the home of Mr. and Mrs. Harvey Spencer on Victoria St.

Mrs. Ila Miller of Sarnia, spent the weekend at the home of her mother, Mrs. Maria MacDonald.

Mr. and Mrs. John Dedman and Ricky and Mr. and Mrs. Jack Dedman and baby of Lakeview, New York, spent the weekend at the home of Mr. Dedman's sister, Mrs. Fred LaBarge.

Visitors at the home of Mr. and Mrs. Jerome Bergeons were: Mr. and Mrs. Ray Monds and family of Toronto; Mr. Bruce Monds, Toronto and Mr. and Mrs. Joe Bergeons of Scarboro.

Mrs Jack Rashotte and Sharon of Belleville, spent the weekend with Mr. and Mrs. Jack B[illegible] and family.

Mr. a[illegible] Bill Buffon, Susan [illegible] Rochester, N.[illegible] week at the h[illegible] d Mrs. Anthon[illegible] Arthur St.

Week[illegible] at the home o[illegible] Mrs. Don Brunet [illegible] and Mrs. LeCalle [illegible] Miss Peggy Fre[illegible] Bill Brunet both [illegible], Alberta.

Recent visitors at the home of Mr. and Mrs. Jack Gehan were: Mr. and Mrs. Jack O'Neill and five children, of Maryland, U.S.A.; Mrs. Paul Lefebre and daughter of Hull, Quebec and Mr. and Mrs. Bud Gehan and two children, of Toronto.

Visitors at the home of Mr. and Mrs. Anthony Craigen and family on the weekend were: Sadie and Ernie Green, Roger and Grace Giffith and Sally and Jane Walsh, all of Rochester, New York.

Mr. and Mrs. H. S. Rainthrop of Toronto, and Mr. H. Rainthrop of Norwich, England spent the weekend at the home of Mr. and Mrs. Arnold Dale.

Mr. Rick Mathier of Toronto spent the weekend at the home of Mr. Russel O'Coin.

Miss Barbara Begley of Belleville and Mr. Bob Begley of Toronto, spent the weekend at their parents' cottage, Mr. and Mrs. Jack Begley, Sugar Island. Miss Brenda Begley returned home after spending the past month with relatives in Lindsay.

Mr. and Mrs. Ronald Cassidy and two children, of Toronto spent the weekend at the home of Mrs. Ernest Cassidy.

Miss Barbara Sexsmith of Toronto spent the weekend at the home of her parents, Mr. and Mrs. Russel Sexsmith.

Mr. and Mrs. Tommy Thompson and children of Toronto were recent visitors at the home of Mr. Thompson's parents, Mr. and Mrs. Frank Thompson, Bogart Road.

Mr. and Mrs. Jim Feeney and two children of Toronto, are spending the week, with Mrs. Marie Feeney.

The midnight dance sponsored by the Tweed Branch, of the Ladies' Auxiliary of the Royal Canadian Legion, was well attended.

Income Tax Explained

Written and designed for the taxpayer who is not in a position to employ the services of a professional accountant or visit an Income Tax Office.

By C. A. MILLER
Former Supervising Assessor Income Tax Dept.

When a taxpayer obtains a divorce during the year it is sometimes difficult to determine how this will affect the income tax return for that year.

If the husband was voluntary supporting the wife and family up to the time the decree was granted, he will claim the ordinary exemption allowed to a married man for that year. If he starts paying alimony during the year, he cannot make any deduction for the payments made if he claims an exemption for the wife and children. If, however the alimony payments made in that year exceed the allowable exemption for his wife and family, then he should not claim any personal exemption for them bue deduct from his income the alimony payments made.

If there existed a written separation agreement or a court order for support of the wife and family prior to the divorce, then the total of both the separation payments prior to the divorce and the alimony payments made afterwards are deductible from his income. To be deductible without question by the income tax department, a full explanation of the case, together with the supporting receipts for payments made, should be attached to the tax return.

The divorced wife does not have to show on her returns any payments that were voluntarily made by her former husband. She will have to report as income, alimony received after the divorce, as well as any amount ordered by the courts to be paid to her by her husband. The allowable exemptions for any children of a divorced couple will be covered in a future article.

• • •

Question 1 — I was divorced from my wife in October. I voluntarily supported her up to that time. We had no separation agreement. After the divorce I have to pay her $200 a month. How is this handled on my tax return?

Answer — As there did not exist any separation agreement or court order up until the time of divorce, you may claim the full exemption for her during the year. You cannot deduct the alimony paid, if you take the full exemption for your wife.

• • •

Question 2 — I divorced my husband in October. I receive no alimony for myself but do receive $10 per week for each of my three children. Do I have to show this on my tax return?

Answer — Yes. This is considered to be income in your hands as specifically laid down in the Income Tax Act.

• • •

Question 3 - I have lived as man and wife for the past two years with a woman who has one child. Can I claim an exemption on their benefit? I am a single man.

Answer — You may claim $1000 for the child and if your common law wife has no income you may also claim the child as a dependent. Your exemption would be $2,250 as this woman would qualify as a full time housekeeper.

• • •

Question 4 - My wife is employed and fully supports herself. We live together and I am considered single for income tax purposes. Why can I not claim an additional $1,000 exemption on one of our children?

Answer - There is a section of the income tax act which specifically covers this point (sec. 26 (2) (b) which states that when a man and wife live together during the year, he will be deemed to have supported her during the year.

Arden

ARDEN — Mr. and Mrs. Paul Sullivan of Toronto spent the holiday weekend with Mr. and Mrs. Lyle Loyst at their cottage at Big Clear Lake.

Mr. and Mrs. Elwood Loyst and family of Oshawa have returned home after visiting friends here, Henderson and at Kingston.

Mr. and Mrs. William Osborne and family of Brantford spent the holiday weekend with Mrs. Osborne's parents, Mr. and Mrs. Wilmer Fleiler.

Mr. and Mrs. Kilborn Lutz of Twede visited the former's sister, Mrs. William Loyst and Mr. Loyst on Wednesday.

Mr. and Mrs. Walt Wilson of Kingston spent the holiday weekend with Mr. and Mrs. Ivan Ferrier at their cottage at Big Clear Lake.

Mr. and Mrs. Howard Jackson of Cornwall spent the weekend with the former's uncle and aunt, Mr. and Mrs. Stanley Loyst.

Mr. and Mrs. Nelson Peters of Napanee spent the dinner hour Thursday with Mrs. Lawrence Woodcock.

Mr. and Mrs. Fred Thompson and son Allan of Belleville spent the holiday weekend with Mr. and Mrs. William Loyst.

Mr. Earl Rogers of Kingston spent the weekend with friends here and at Henderson.

Mr. and Mrs. Douglas Agnew and family of Rosemere have returned home after spending two weeks in a cottage at Big Clear Lake.

Mr. and Mrs. Lloyd Lanning also Mr. and Mrs. Rudy Lopez of Toronto who were holidaying at Bon Echo park were guests at a corn roast on Saturday night at Mr. and Mrs. Lyle Loyst's cottage.

The many friends of Mrs. Charlie Deline are pleased to see her able to return home after spending two months in Belleville Hospital with a broken hip, she is convalescing at the home of Mrs. Nora Gendron. Mrs. Edith Wilkes is also a guest at Mrs. Gendron's.

Students Work on Forest Improvement Projects for Lands and Forests Dept.

By JOHN YORSTON

ST. JULES DE CASPACADIA Que. (CP)—Every morning in a silent forest clearing near this Gaspe Peninsula community Quebec's blue and white fleur de lys flag is raised and 60 youthful male voices sing O Canada!

Then the owners of the voices scatter into the surrounding woods to take up forest improvement tasks.

The scene is repeated daily across the province in 18 other camps peopled by college and university students living and working in them for two summer months.

The students work on forest improvement projects for the lands and forests department which pays them between $150 and $225 a month.

Their food, in traditional lumberjack quantities, and their tent lodgings are provided by the government.

"These camps are unique in North America, perhaps in the world," says Bona Arsenault, lands and forests minister.

HELPS PAY FEES

Started in the summer of 1961, the camp system had some 1,400 students this year, chosen for their scholastic standing and their family situation. About 90 per cent are from lower income families, says Mr. Arsenault.

The camps have two aims—to provide students with enough money to pay fees for the coming school year and to make forest improvements.

During their eight-hour work day, the students do such jobs as replanting and forest cleaning, uprooting scrub so that valuable trees can grow taller.

During a visit to Le Camp des Castors—the Beaver Camp—as the students have dubbed it, Mr. Arsenault said that under the previous Union Nationale government students were picked by the party to work in the woods for the government. Some never saw the woods, and only picked up their pay cheque each month.

"I was revolted by this system," he says, "I talked to the premier and my cabinet colleagues and from this there grew the idea for these camps." Choice of students—there were some 10,000 applications this year, he says — "is absolutely non-political, non-partisan."

During the same visit, Premier Jean Lesage recalled that he worked in the woods at the age of 17 to earn money for school. He said his father went into debt to educate his family of eight.

The camps, he said, are one means of helping students.

"I hope that year by year we will be able to increase the number of camps, if 'le bon Dieu' gives us the finances."

The students, whose minimum age is 18, put in a 16-hour day.

They rise at 6:30 a.m., work in the woods from eight a.m. to 4 p.m. and mass is said by the camp chaplain after each day's labor is done. After supper the youths play ping pong, volleyball, softball or fish until dusk. Lights go out at 10:30 p.m.

On rainy days lectures may be given by one of the students on a subject in which he is interested. A few speakers come in from outside the camp.

Each camp costs about $50,000 a year, says Mr. Arsenault. It would be interesting to figure out how much of this goes for desserts at mealtime.

The camp chef here whomps up at least five different desserts per meal, in addition to heaping bowls full of hearty meat, potato and vegetable dishes.

Bobcat Tried To Get Into Angler's Boat

VANCOUVER (CP) — Fisherman Norm Trasolini tells about the big one that got away, thank goodness.

The Vancouver fire department captain was fishing with his 10-year-old nephew Austin from a boat on McLeese Lake in the Cariboo region.

"I saw this thing in the water," said Trasolini. "At first I thought it was a loon, then I figured it might be a deer. It was swimming towards me and as it got close I saw it was a bobcat.

"It looked hungry, kind of skinned out. It swam right up to the boat and tried to climb in. I put the net over its head but it bit right through that and an aluminum ring on it."

An amateur wrestler, and accepting a scuffle rather than the capsizing of the 12-foot boat, Trasolini went for the animal. He managed to throw it overboard and it swam away.

Nephew, meanwhile, "just sat there — bug-eyed," said Trasolini.

"Jest a Second"

"Mr. Peabody? He reported at 9.30, collected his bride and handed in his hot water bottle!"

FALLS TO DEATH

NEW YORK (AP)—An executive of a real estate investment firm fell while opening a window and plunged 26 storeys to his death Tuesday at Rockefeller Centre. The victim was Edward Frederick Brasch, 59, comptroller and assistant vice-president of Investors Funding Corporation.

Gore

GORE — Junior Farmers and other interested friends attended the annual chicken barbecue sponsored by the Jr. Farmers at Picton, on Saturday evening. All enjoyed a wonderful supper and program.

A "Hat School" was held at Victoria school house during the week with junior institute members in attendance.

Mrs. Winston Pulver attended he School for Leaders class at Whitby's Ladies' College. Dr. Dempsey took a car load of ladies up. The school is in connection wit hthe missionary work of the United Church.

Mr. and Mrs. A. Townsend and family, of Toronto, were weekend guests of his mother, Mrs. Frank Townsend. Other guests on Sunday were Mr. and Mrs. Hubert Townsend and family.

The Rev. and Mrs. Robert Wragg returned to their home at Cannington after holidaying with relatives, here.

Capt. and Mrs. Marks and family of the Salvation Army, Toronto, spent several days with Mr. and Mrs. Bert Hatfield and sons.

All Canadian... and growing with Canada!
CANADIAN OIL
COMPANIES LIMITED
MAKERS OF
WHITE ROSE
GASOLINES • FUEL OILS

ZELLER'S
RETAILERS TO THRIFTY CANADIANS

"BUYS" FOR SCHOOL AND AFTER-SCHOOL

RUGGED "MONEY-SAVERS"

SPECIAL! SPORT SHIRTS — Sizes 8 to 16. Cotton-knit in horizontal stripes. Reg. $1.99. 21% Savings! 1.57

SPECIAL! "RANDOM CORD" JEANS — "Sanforized". Sizes 6-12. Half-boxer style, in brown, charcoal, loden. Reinforced at points of strain. Savings-price 2.67

SCHOOL-RIGHT & PRACTICAL

SPECIAL! COTTON-PRINT SHIRTS — Sizes 8 to 16. Great variety of novelty patterns. "In-or-out" tailored styles; yoke; pocket. Savings-price 1.67

SPECIAL! CHECK-WEAVE SLACKS —Sizes 6 to 16. Of durable weight cotton fabric; loden, charcoal, brown. Self-color checks. Savings-price 2.67

SEW & SAVE
Come and See Our Wide Assortment of Special
COTTON PRINTS
In a wide variety of patterns and colors. 36" wide.
1c per inch

EXTRA SPECIAL SAVING
1ST QUALITY SEAMLESS
NYLONS
Leg flattering — sheer. Good Value. 15 denier, in smart Fall shades.
Sizes 9-11 .... 57c
2 Pairs 1.00

ZELLER'S LIMITED
238-40 FRONT STREET WO 2-3249

BRING THE CAR TO THE PEOPLE WHO KNOW IT BEST . . .
And get the benefit of factory training.

If your car does not steer as good as it used to, remember . . . Trudeau Motors have two Alignment Machines to serve you.

THERE'S NO WAITING
If you phone in for an appointment.

HERE'S WHAT WE DO:
- Inspect all steering rods and ends for wear.
- Inspect all ball joints and bushings for early failure.
- Inspect tires — rotate if necessary.
- Adjust caster, camber and toe-in.
- Adjust steering box.
- Road test car.

$10.50 Plus Parts

WHEEL BALANCING
$1.50 A WHEEL
Plus Weights

REMEMBER . . . THERE'S NO SUBSTITUTE FOR QUALITY WORKMANSHIP.

Trudeau MOTORS LIMITED
31-45 STATION ST. DIAL WO 8-6767

ELECTRONIC ENGINEERS

Progressive, fast-growing electronic firm requires senior engineers to head new exciting projects in the Commercial and ASW field.

Requirements—
Minimum of three years experience in electronic design of transistor circuits or minimum of five years experience in electronic system design.

Applicants must display enthusiasm and drive required to co-ordinate activities in a new organization.

One engineer also required for the design of Crystal filters, LC filters and delay lines

Plant located on St. Lawrence River 80 miles from Ottawa and Montreal.

Forward complete resume including earnings record to:

EDO (CANADA) LIMITED
P.O. BOX 37
CORNWALL, ONTARIO
ATT.: PERSONNEL DEPARTMENT

HURRY . . . HURRY . . . HURRY . . .

GENERAL ELECTRIC FALL APPLIANCE SALE

3 DAYS ONLY —THUR. - FRI. - SAT.— 3 DAYS ONLY

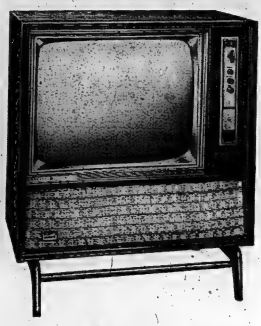

BUDGET TERMS MAY BE ARRANGED

GENERAL ELECTRIC MODEL 36T17

CONSOLE TELEVISION

- Dual Speakers
- Tone Control
- Phono Outlet
- Transformer Powered Chassis

3-DAY SPECIAL . . $229.95

3-DAY SPECIAL

PAIR $389.95

ASK TO SEE A DEMONSTRATION

GENERAL ELECTRIC Model 56W21

AUTOMATIC WASHER

- Big 12 lb. capacity
- Filter-Flo washing system
- Water saver for small loads
- Wash and rinse water selection
- Sloping design top
- Automatic load balancing

EASY TERMS ARRANGED

GENERAL ELECTRIC Model 6WD2K

CLOTHES DRYER

- Dry cycle up to 140 minutes
- Safety re-start switch
- Variable heat selector — High, Medium, Low
- Magnetic door latch
- Fine metal screen lint trap
- Full wash load capacity

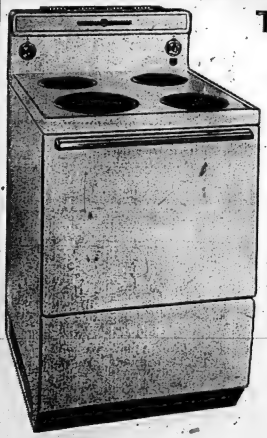

TERRIFIC VALUE!

GENERAL ELECTRIC Model 101L23

REFRIGERATOR

- 10 cu. ft. of roomy storage
- Dial Defrost
- Swing-out porcelain vegetable crisper
- Butter keeper and egg rack
- Three full width shelves

3-DAY SPECIAL

PAIR $319.95

EVEN LESS WITH TRADE

GENERAL ELECTRIC Model TJA 203

ELECTRIC RANGE

- 24" size — feature packed
- Automatic push-button controls
- 4 Calrod high-speed surface elements
- Extra large oven

GENERAL ELECTRIC

UPRIGHT FREEZER

- 430 lbs. frozen food capacity
- Bookshelf door holds more than 50 standard food packages
- 5 year warranty of freezer
- 3 year food spoilage warranty
- Famous G.E. sealed unit.

3-DAY SPECIAL

$249.95

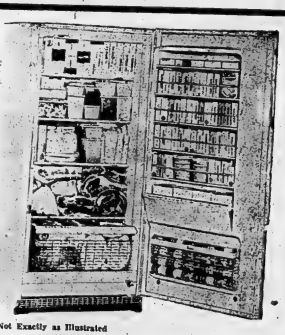

Not Exactly as Illustrated

MANY MORE SPECIAL BUYS

TO CHOOSE FROM

TAKE ADVANTAGE OF OUR

EASY TIME PAYMENT PLAN

CHOWN LIMITED

ENGLISH CHINA GIFTS

HARDWARE Est. 1845

SPORTING GOODS ELECTRICAL SUPPLIES

BELLEVILLE PLAZA PHONE WO 8-6777

Second Section

The Ontario Intelligencer

Pages 13 to 24

BELLEVILLE, ONTARIO, THURSDAY, SEPTEMBER 6, 1962

TOAST IN FREEDOM — East German refugees Karl-Heinz Warmus, 22, left, and Willy Geidel, 25, raise beer glasses in West Berlin after smashing through Communist border fortifications to freedom. They drove a truck 100 miles through East Germany, smashed through barbed wire fences and swam a canal under fire of East German border guards. The two had been truck drivers on refinery project near Leipzig. (AP Wirephoto via cable from London).

Question of Bilingualism Splits 3-Man Commission On Federal Organization

OTTAWA (CP)—The question of bilingualism in the federal civil service split the three-man royal commission on government organization, prompting its French-speaking member to write the lone dissenting statement of the vast inquiry.

The commission touched on the problem in advocating steps to promote greater bilingualism.

But Eugene Therrien of Montreal disagreed with his fellow commissioners, Chairman J. Grant Glassco of Toronto and Watson Sellar of Ottawa, in their majority decision that the commission's terms of reference did not call for a broad and thorough investigation of the subject.

"Bilingual aspects of the federal administration are neither adequate nor satisfactory," Mr. Therrien said in an 11-page dissent incorporated in the 646-page first volume of the commission report issued today.

He offered these three conclusions:

1. Bilingualism is not treated in the federal government as an efficient instrument of administration, as it should be.

2. There is an insufficient number of French - Canadian public servants at the higher levels.

POLICY WASTEFUL

3. The policy of the administration regarding bilingualism is wasteful both of energy and money.

The commission as a whole agreed that much can be done to correct the inadequacy of bilingualism in the government service.

It recommended that the government:

1. Adopt active measures to develop bilingual capacities among its employees on a selective basis.

2. Intensify its efforts to attract and retain more of the highly qualified young people of French Canada capable of advancement to senior ranks.

The confidence reposed in the civil service throughout the country will depend in large measure on how representative it is of the public it serves, the commission said.

"If the objective of 'representativeness' . . . is to be met, a career at the centre of government should be as attractive and congenial to French-speaking as to English-speaking Canadians," the commission said.

MUST BE ATTRACTIVE

"At the very least, it must be sufficiently attractive to bring to Ottawa more of the highly qualified young people of French Canada.

"As matters now stand, appointment to the centre of federal administration seems to French-speaking Canadians to involve abandoning their language and severing their cultural roots.

"This sense may be dispelled if the central public service can be made more bilingual—to the point, ideally, where the two languages can be used interchangeably for internal communication."

A useful first step by the government would be to "provide courses in both languages and to assist public servants, on government time if necessary, to become genuinely bilingual."

The federal government had been less successful in recruiting and retaining highly-qualified French-speaking Canadians than it had been with others.

Based on limited reports gathered by the commission, the proportion of French-speaking employees varied among government departments from 18 to almost 40 per cent. However, in administration occupations the proportions were lower, varying from two to 28 per cent.

FEW SPEAK FRENCH

In Ottawa, only a few deputy ministers and other senior officers were able to converse fluently in French.

In his statement of dissent, Commissioner Therrien goes over much the same ground, but more pointedly in some cases. He feels the commission's terms of reference should have led to more specific and more detailed conclusions and recommendations on bilingualism.

After detailing many inadequacies, he makes one firm recommendation:

The co-ordination of bilingualism in the federal administration should be placed under the jurisdiction of the treasury board which represents the general and central administrative authority.

Some of the shortcomings he listed:

1. of 5,000 public servants receiving an annual salary of more than $8,000 in 1961, fewer than 600 were French-speaking Canadians.

NOT PROPORTIONATE

2. The number of French-speaking public servants is not directly proportionate to the administrative requirements of French Canada, which is not confined to a single geographical area but, on the contrary, extends throughout the whole of Canada.

3. Entrance examinations for candidates to positions in the public service do not conform to the French-Canadian educational system; nor are they set in French by qualified French-Canadians. Imperfect mastery the English language is considered to be a shortcoming which prejudices the French-Canadian candidate or civil servant.

4. The general use of the French language by all French-Canadian members of the armed forces is recognized neither in theory nor in fact, even though the services are coming increasingly into contact with French-speaking peoples in the present world situation.

LEADERS MEET — West German Chancellor Konrad Adenauer, right, greets French President Charles deGaulle on steps of the chancellery at Bonn. They met for a vital discussion of the economic and political future of western Europe. Man at centre is an interpreter. (AP Wirephoto via cable from Bonn).

Tavern Brawls and High Finances Paraded Before Federal Shipping Inquiry

TORONTO (CP) — Tavern brawls, high finance and complaints about practices of the International Seafarers Union of Canada (Ind.) have been paraded before the federal shipping inquiry.

Shipside violence in Montreal and the lakehead involving fists, feet and other instruments was described Wednesday by first witnesses for the Canadian Labor Congress, backing a new union in its bid to smash the controversial SIU.

They also told of conditions imposed by the SIU when they had been members, including payments required to achieve a higher—and voting—rank in the membership.

The inquiry, which continues today, began an abbreviated third week under Mr. Justice T. G. Norris of British Columbia, named by the federal government to investigate Great Lakes - Seaway labor unrest.

UNIONS COLLIDE

It springs from the birth of the Canadian Maritime Union as a rival to the SIU, ousted from the CLC two years ago. Upper Lakes Shipping Company of Toronto, an American-owned firm, is involved because the SIU claims a lockout against it for signing CMU crews to replace the SIU.

Upper Lakes is a subsidiary of the Norris Grain Company of Chicago and its president is Bruce A. Norris, whose other interests include Detroit Red Wings of the National Hockey League, the inquiry was told.

The SIU errs in linking James D. Norris, a half-brother and owner of Chicago Black Hawks of the NHL, with Upper Lakes, said Norris grain counsel Robert C. Vincent.

An SIU pamphlet said James D. Norris through his boxing enterprises was linked with fight figure Frankie Carbo, who has been convicted for fight improprieties.

Upper Lakes called its last witness Wednesday, for the present at least. Its vessels have been harassed in American ports by American allies of the SIU, prevented by court action from Ontario and Quebec picketing.

The CLC then began what is expected to be a lengthy parade, beginning with Toronto seaman John Dewling, whose left - arm cast is a memento of an April 26 beating in Montreal, he said.

JUDGE ISSUES WARNING

He objected to giving his address for fear of reprisals to his family and Mr. Justice Norris once again stated his intent to do everything in his power to stop any intimidation that would deter testimony before the inquiry.

Mr. Dewling said he hasn't worked since about eight men jumped him and two companions. He had been an SIU member from 1949 to 1954, he said, but was never informed of or attended any meeting or voted.

Paul Myers, 19, of Morrisburg, Ont., said he and Calvin Pyette were beaten up in a Montreal waterfront tavern washroom by two men April 28.

Daniel Heinbecker, 24, of Dunnville, Ont., said he and a friend were leaving their Upper Lakes ship after midnight June 7 when two men jumped from a car and one shouted: "We'll teach you to scab on the SIU."

His companion "just outdistanced" his opponent back to the ship. He said he had a rib broken and an ear torn before a nearby house resident scared the attackers away by turning on his front lights.

ATTACKED BY 15

Ray McAdam, 40, of Goderich, Ont., said he and four companions were suddenly attacked in a Fort William beer parlor by about 15 men or more. Mr. McAdam said he was just getting up after a companion was hit from behind when he himself was felled by a chair. He said he was down three times and then stayed there amid broken glass, stamping feet and flailing chairs and tables. He suffered a cut artery among other injuries.

Mr. McAdam said he and two companions picked one man from a police lineup next day and made statements but to his knowledge no charges had been laid yet in the May 1 incident.

John Staples, 29, of Port Colborne, a member of the United Steelworkers of America (CLC), said he assisted the Canadian Maritime Union in spare-time organizing this year. May 5, he'd found his hotel room ransacked and correspondence with the CLC and CMU stolen.

Like other witnesses, he said he had been a member of the SIU in the past but that he left because it was a bad union. It had cost him $32 to join in 1950 as a permit member—one permitted to vote only on strikes. To become a book member, with full voting privileges, cost another $25. He'd quit after being forced to rejoin the SIU for falling three months in arrears, plus being tagged with a $50 fine for unknown reasons.

Soviet Sputnik Goes to Pieces Over Ontario

MILWAUKEE (AP) — Russia's four-ton Sputnik IV, put in orbit 28 months ago, apparently broke up over northwestern Ontario, Minnesota and Wisconsin early Wednesday, causing a rash of reports of flaming unidentified flying objects.

The Smithsonian Astrophysical Observatory at Cambridge, Mass., said it had asked its network of professional and advanced amateur skywatchers to begin a vigil Tuesday night. Smithsonian mathmeticions said the satellite was unlikely to stay aloft beyond Friday.

The breakup startled law enforcement officers in a wide area of northern Wisconsin. Officers in Eagle River, Wausau, Three Lakes, Tomahawk and Marrill all reported seeing flaming objects about 4:49 a.m.

Deputy Sheriff Stanley Kaukanich of Eagle River said the objects resembled shooting stars but were spaced out, one after another. Louis Cook, an Eagle River policeman, estimated that he saw 24 flaming pieces pass overhead from northwest to southeast.

GLOW LIKE PLANETS

Observers for the Milwaukee Astronomical Society, about 300 miles south of Eagle River, counted six, or possibly seven, major chunks which they said glowed as bright as planets.

Rough calculations indicated that the heaviest piece fell into Lake Michigan if it did not burn up in the air.

Flaming objects also were sighted around Fort William, Ont., the head of Lake Superior, and near Kenora, Ont., about 300 miles to the west of the Lakehead. Similar reports came from Duluth, Minn.

Sputnik IV was launched May 15, 1960. At the time, Soviet announcements said the vehicle "contains a dummy spaceman, all the necessary equipment for a future manned flight, and, moreover, various instrumentation weighing 1,477 kilograms (about 3,250 pounds)."

There were several reports that a human voice had been heard by free world listeners who monitored the space ship's radio signals, but none ever was confirmed.

Two Elderly Women Killed Near Coboconk

COBOCONK, Ont. (CP)—Two elderly women were killed Wednesday when their car bounced off two other vehicles and smashed into a tree beside Highway 35.

Mrs. Anita Cadenhead, 80, of Alliston Park, Pa., and Miss Elspeth Middleton, of Coboconk and Toronto were heading north of their way to Coboconk. Mrs. Cadenhead, the driver, tried to overtake a car driven by Mrs. Donald Barker of Fenelon Falls, Ont.

The cars collided and Mrs. Cadenhead's car veered across the highway. It swung back again, clipped a truck and ended in a ditch.

The accident occurred two miles south of Coboconk, about 30 miles east of Orillia.

CLEAR CANAL

ST. CATHARINES (CP)—The Welland Canal was cleared for navigation at 12:35 p.m. EDT Wednesday after traffic had been stopped more than 18 hours because of a collision-damaged lock fender. Damage and repairs estimated at $10,000 resulted Tuesday night when the freighter Wallaceburg, operated by Jemmig Enterprises Limited of Chatham, slid into the fender. The freighter was not damaged.

Kelso Roberts Agrees With County Judge

TORONTO (CP) — Attorney General Kelso Roberts has endorsed criticism by Wentworth County Judge John S. Latchford about police who place several charges against traffic offenders when one would suffice.

Mr. Roberts said the practice of placing several charges for the purpose of extracting fines has "always been frowned upon by me."

He said the number of traffic charges laid in connection with one incident should be kept to a minimum.

Judge Latchford told the 30th annual Ontario Police Association convention Tuesday in Oshawa:

"You are made to appear not as prosecutors for the protection of the public, but as persecutors for profit from the public."

Algeria Desperately Needs Leader to Restore Order

By ALAN HARVEY
Canadian Press Staff Writer

The confusion in Algeria, involving intervals of fighting followed by noisy proclamations of peace, reflects the lack of a decisive leader acceptable to all.

Vice - Premier Ahmed Ben Bella has prestige and popularity, but may lack some of the necessary qualities of leadership. And he is firmly opposed by Belkacem Krim, who helped to negotiate the Evian agreements.

Krim, once regarded as aggressive and possibly anti-Western, has shown statesmanlike ability but lacks Ben Bella's broad base of popularity. Krim's support comes mainly from the Kabylie region, which is predominantly Berber.

In the absence of one clear authority — though Ben Bella may yet fill the bill — the various factions contend for power in a political void.

MASSES SEEK PEACE

The most hopeful factor in the newly independent Algeria is the tremendous thirst for peace among the masses. They are haunted by the sufferings of a bitter seven-year war that left few families intact.

There have been frequent reports of Moslem civilians trying to interpose themselves between armed members of rival groups in an effort to prevent fighting.

There appears to be no great appetite for struggle except among groups of soldiers who have become accustomed to settling matters by force, and who are reluctant to lay down their arms without receiving some kind of political compensation.

Order is vitally needed. Every day that passes increases the economic difficulties confronting Algeria, and discourages elements among the European population which fled across the Mediterranean into France.

Many of these colonists are sitting on the fence, waiting to see whether the new Algeria is going to settle down. A considerable number of the refugees have probably already decided to remain in France, where they are not proving particularly popular.

Accused Given Nine Months For Fraud

THAMESFORD, Ont. (CP)—Keith Richard Foster, 25, of Kingston was sentenced Wednesday to nine months in a reformatory after conviction on eight counts of fraud.

Crown Attorney T. F. Forestell said Foster had defrauded seven Belleville residents of amounts ranging between $3 to $22 by claiming he would get them jobs and the money would be used for union fees.

Foster also was sentenced to one month imprisonment, to be served concurrently, for defrauding the Falls Manor Hotel, Niagara Falls, of $44 for food and lodging.

Russia Rejects Pleas to Hold Berlin Talks

MOSCOW (Reuters) — The Soviet Union again has rejected Western initiatives for talks toward easing the tense Berlin border situation.

"The matter cannot be settled by discussion of incidents and consultations," the Soviet government said Wednesday night in identical notes to the United States, Britain and France.

The only way to bring about a relaxation, the notes said, is "to abolish the occupation regime in West Berlin through signing a German peace treaty," liquidate the North Atlantic Treaty Organization and "withdraw the troops of the three powers from West Berlin."

This has been the Soviet position on the Berlin and German questions for years.

In addition to rejecting the Western initiatives, made in notes to Moscow last month, the Soviet reply charged that incidents along the Berlin wall were directly due to Western policy in the city.

WARN OF TENSION

The Soviet notes noted that an earlier Soviet message to the West had warned that provocations were being planned for "mid-August with a view to raising the tension."

The new notes did not refer to the shooting of fleeing refugees from East Berlin, occasion of the latest Western notes.

Instead, they alleged that "with the connivance of the American occupation authorities, unbridled Fascist gangs openly assaulted servicemen of the Soviet army" and wounded three of them.

This was a reference to the men hurt by flying glass when the buses taking them for guard duty at the Soviet war memorial in West Berlin were stoned by angry West Berliners.

The West Berliners were upset by the shootings of would-be refugees, especially one young man left to bleed to death on the eastern side of the wall.

Three Ohio Boys Missing

BIG LAKE, Ont. (CP)—Police from here to Buffalo were on the lookout Wednesday for three Ohio boys who disappeared while apparently on their way to a camp near this Manitoulin Island resort centre.

Missing since the weekend are James Reed Wright, 15, and William Neader, 15, both of Marietta, Ohio, and Jerry Patterson, 16, of Malta, Ohio.

They were reported to have told their parents they were going to stay overnight with some friends nearby in Ohio, but took a bus instead to Buffalo with an estimated $300 among them.

BIG MILL OPENS

ROCHESTER, N.Y. (AP)—Operation was begun Wednesday of a new multi-million-dollar paper mill at the Kodak works of Eastman Kodak in suburban Greece. The mill produces a web of paper 150 inches wide at speeds up to 1,000 feet a minute. The paper will be used for photographic products.

Commission Says Veterans Should Not Have Absolute Preference in Civil Service

OTTAWA (CP)—Removal of the absolute preference given war veterans for jobs in the Canadian civil service was recommended today by the Glassco royal commission on government organization.

Instead, the commission proposed that Canada follow the practice of the United States where veterans enjoy a preference at initial appointment consisting of the addition of a specified number of points to a veteran's rating in job competition.

At present, under the Civil Service Act, all Canadians who have served overseas in the armed forces are given preference for government positions over all other candidates dates—regardless of merit. The only condition is that the veterans meet the minimum qualifications established for the jobs in question.

Veterans now constitute about 40 per cent of all civil servants. In 1946, immediately after the Second World War, 59.1 per cent of all new appointments to the civil service involved war service preference. By 1960, this proportion had dropped to 10.3 per cent.

DOUBTS VALUE

"Whether or not the absolute preference provided by the Civil Service Act is genuinely in the interest of veterans is at least arguable," the commission said.

"There is evidence that specifications for positions are sometimes written with the deliberate purpose of making it impossible for a veteran to qualify, because as has often been said, 'when a veteran meets the minimum qualifications, there is no competition.'"

The commission found that no absolute preference is given veterans in the U.S. and Britain even though they make up a larger proportion of the working population there than in Canada. Veterans still comprised about half of the U.S. civil service.

The commission said the proportion of new job appointments based on war service preference has tended to be highest in departments employing a large number of relatively unskilled or semi-skilled workers. In appointments to such positions, it was often a deciding factor.

Police Chiefs Want Amber Car Lights

VICTORIA (CP) — Canada's police chiefs are in favor of uniform legislation in all provinces to have drivers re - examined each five years.

Delegates to the annual conference of the Canadian Association of Chiefs of Police supported the suggestion Wednesday which came from the association's traffic committee.

The police chiefs also supported a resolution calling for uniform legislation requiring, by Jan. 1, 1965, that both front end signal lights on vehicles be amber in color.

Another resolution suggested increased driver education in high schools.

200 Strikers Attack Trucks Crossing Lines

HAMILTON (CP) — Rocks, scrap iron and splintered glass filled the air at the Dominion Glass Company Limited Wednesday as 200 strikers attacked trucks that crossed their picket lines.

One woman striker was injured and five men were charged with intimidation and mischief. One of the five also was charged with assaulting a policeman.

The demonstrators, members of the 1,100-strong Local 203, United Glass and Ceramic Workers of American CLC), converged on a truck, one of three that had entered the plant earlier in the day, as it tried to leave.

More than 30 policemen went into action as the strikers closed in, hurling missiles that shattered all the vehicles windows.

Plant Superintendent James Caskie and Personnel Manager Eivert T. Banford, walking in front of the truck, escaped unhurt with the driver.

POLICE TAKE CHARGE

The yelling strikers tried to chase the truck, but were cut off by police. Sgt. Maurice Hourigan was attacked by one man as he tried to arrest another.

Less than two hours after police settled the melee, trouble broke out again.

The company's Hamilton general manager, Harold J. Sephton, and Mr. Caskie tried to get the two other trucks out through the south gate. About 100 strikers beat them to it.

The trucks were driven to the north gate and charged through the strikers there amid a hail of rocks.

Striker Joan Sutton, 22, was hit by one of the trucks and staggered back with a bruised hip. She was taken from the scene in hysterics.

Two weeks ago Dominion Glass was granted an injunction limiting the number of pickets to not more than four at any of the plant's three main gates.

AWAIT HEARING

The injunction has twice been extended and company and union officials are awaiting a final hearing at Osgoode Hall.

Charged were John Veltri, 26, with intimidation, mischief and assault; and Harold Hamilton, 25, John Innocenti, 25, Edward Niziol, 20 and William Parker, 25, all with intimidation and mischief.

The five were released on bail, $200 cash or $500 bond, and will appear in court today.

HEADS CROP BRANCH

TORONTO (CP)—Douglas L. Parks, chief instructor and extension specialist at the Kemptville Agricultural School, about three miles south of Ottawa, has been appointed director of the field crops branch in the Ontario department of agriculture, it was announced Wednesday. He succeeds Arthur H. Martin, who is retiring.

Maori Education Fund Created to Give Tribesmen, Women Opportunities

By J. C. GRAHAM
Canadian Press Correspondent

AUCKLAND (CP) — The Maoris of New Zealand are acknowledged as an outstanding example of a native race adapting itself to living in a Western - type civilization. Legally they enjoy full equality and they live side by side with the white people in a high degree of harmony.

Yet they still lag in occupying a full equal place in the community. In proportion there are far more of them in unskilled callings and fewer in the professions. Social prejudices have not been entirely eliminated.

It is widely agreed that the key to further advance to complete equality lies in educational progress. To meet the need, a Maori education foundation has been created and has been engaged in a nation-wide canvass for funds.

It aims to provide increased educational encouragement to Maoris by means of scholarships, bursaries, grants, training centres and many other incentives. It has been widely supported and its funds are approaching $2,000,000.

But the scheme has also aroused a certain amount of controversy and criticism. Some people see it as a form of handout to Maoris. Some see it as encouraging segregation and oppose any kind of separate enterprise for white and brown races.

Another objection lies in the form of education which should receive emphasis under the scheme. Some people want the Maoris to be assimilated as rapidly as possible to Western culture. Others feel that emphasis should be on preserving Maori traditions.

The conflict is seen in ideas on language teachings. On the one hand, some educationists call for concentration on the teaching of English. Others insist that the Maori language should be taught to give the Maoris a real understanding of their heritage and pride in their race.

Nearly all Maoris speak English today. The English language is the basis of teaching in schools—both ordinary public schools which most Maoris attend, and special Maori schools which survive in some areas of heavy Maori population.

But many Maori families, especially in the country, still speak Maori at home. Some young Maoris have an imperfect grasp of English and never overcome their deficiency which remains a blight on their educational prospects.

Educationists who deplore this handicap want to concentrate on teaching Maoris English. They believe this language should be the main study, at least until it is thoroughly understood.

The opposing view was recently advanced by Dr. Roger Duff, a museum director and Maori authority. He stressed the psychological effect on the Maori if he realized that his language and culture were considered important enough to be taught in schools.

The root of the Maori problem, Duff maintained, was in the policy of assimilation rather than integration, which had been pursued for many years. Integration, on the other hand, would mean the coming together of the two cultures to create a new one greater than either.

Study of Maori arts and crafts, songs, legends and history is encouraged in the schools, by both white and brown pupils. Facilities for study of the Maori language are also increasing, but only as a specialized subject, not by the great bulk of pupils.

Predictions that pure-blooded Maoris would in the foreseeable future disappear are not being borne out. The Maori population is increasing faster than the white population, although still greatly in the minority (about 170,000 in a total population of 2,500,000).

Frankford

FRANKFORD — Miss Marilyn Spencer of Toronto, spent last week with Mr. and Mrs. George Spencer.

Mr. and Mrs. Harry MacDonald and son, Garland; Mr. and Mrs. S. Beasley of Lake-on-the-Mountain, spent Labor Day weekend at Bracebridge, and visited Santa's village.

Mr. Blake Hearns underwent surgery in Belleville General Hospital, last week.

Mr. and Mrs. Rick Rogers and family of Calabogie are spending a few days with Mr. Harold Rogers.

Mrs. George Spencer and daughter, Marilyn, spent Tuesday with Mrs. Fred Cory in Belleville.

Mr. and Mrs. Elmer Rogers and family; Mr. and Mrs. Jack Hughes and family spent Labor Day weekend at Thirty Island Lake.

Miss Carolyn Reichert of Belleville spent the weekend with her parents, Mr. and Mrs. John Reichert.

Mr. and Mrs. Don Farrar and daughter, Rhonda; Mr. and Mrs. Oscar Farrar, and Mrs. H. Allison of Trenton, spent Sunday in Brockville.

The Rev. and Mrs. H. Beach have returned home after a month's vacation at their cottage at Beachburg.

Miss Colleen Chase has accepted a position as primary teacher at Sir Winston Churchill School in Belleville.

Mr. and Mrs. George McLay returned home after the summer vacation at Midland.

Dr. and Mrs. J. Beach returned home after a month's holiday at their cottage at Beachburg.

Mr. and Mrs. David Houston of Toronto spent Labor Day weekend with Mrs. C. D. Powell.

Mr. and Mrs. Bill McCrea and family, and Mrs. S. McCrea, of Tweed, spent Sunday with Mr. and Mrs. Preston Chase and family.

Mr. and Mrs. Raymond Rowe and family have returned home after a month's vacation at Presquile Point.

Mr. and Mrs. Fred Payne and family; Mr. and Mrs. Jack Foster spent Labor Day weekend at Papineau Lake.

Mrs. S. McCrea of Tweed, is spending a few days this week with Mr. and Mrs. Preston Chase and family and Mr. and Mrs. Gib Gilmour and family.

Mr. and Mrs. Eddie Howard were Sunday supper guests with Mr. and Mrs. Harvey Hearns and family.

Mr. and Mrs. Gerald Carlisle and daughter, Judy, of Belleville, visited Mrs. A. Carlisle on Sunday afternoon.

Mr. and Mrs. L. Reilly and family spent the Labor Day weekend with the Rev. and Mrs. Don Rogers and family in Bancroft.

The Rev. Graham Noble, of St. John's, Newfoundland, was guest speaker on Sunday morning in Frankford Full Gospel Tabernacle.

Mr. and Mrs. Harold Sharpe of Oshawa; Mr. and Mrs. P. Cleveland of Oshawa; Mr. and Mrs. Charlie Cleveland of Odessa, were Sunday guests with Mrs. Frank Cleveland and daughter, Marlene.

Mr. and Mrs. Don Forbes and son, Timmy, of Downsview, were Labor Day weekend guests with Miss Marjorie Forbes and Mr. Alex Smith.

Mr. and Mrs. Denton Spencer, of Toronto, spent Labor Day weekend with Mr. and Mrs. George Spencer.

Mr. and Mrs. Lloyd Treneer and son, Billy, of Kingston, spent the weekend with Mrs. Frank Cleveland, and daughter, Marlene.

LEARNED SOCIETY

The Royal Society for the Improvement of Natural Knowledge, founded in London in 1660, in 1962 had about 700 members.

Ivanhoe

IVANHOE — Mr. and Mrs. Wayne Wannamaker attended the de Raaf — Wannamaker wedding held in Frankford United Church on Saturday, September 1st.

Recent visitors at the home of Mrs. Estella Reid were: Mrs. Charles Laskin, Margo and David, Sudbury; Mr. and Mrs. Robert Wells and Roxanne, Toronto; Mr. and Mrs. Clarence Rittwage and children of Camp Petawawa.

Mrs. C. B. Hamm is spending this month with Miss Jane Scott, Lavallee Lake.

Mr. and Mrs. William Rollins and family were Sunday visitors of Mr. and Mrs. John Rollins, Wallbridge.

Mr. and Mrs. Donald Deline, Mr. and Mrs. George Wood, Ted Fleming, David McMaster; the Misses Linda Reid, Brenda Taylor and Dorothy Devolin spent Thursday at the Canadian National Exhibition in Toronto.

Miss Sharon Sager, Mr. Lyle Russel, Mr. P. M. Woods were Monday dinner guests of Mrs. A. Wood.

Weekend visitors at the home of Mr. and Mrs. Reg. Haggerty were Mr. and Mrs. Carl Blakely and David of Peterborough, Mr. and Mrs. Russell Sanguin and children of Larder Lake.

Ivanhoe public school opened this Tuesday morning with Miss Margaret Wright as principal.

Miss Judy Wood is attending Shaw's Business College, Toronto.

Mrs. William Shaw spent the weekend with Mr. and Mrs. Fred Campbell, Foxboro.

Members of the Fleming clan will be interested to know that the Fleming family trophy presented each year at Belleville Fair to the best horse or team in any class, was this year awarded to Mr. and Mrs. Elmer Gerow of Picton.

Stirling

STIRLING — Stirling Public School convened Tuesday morning with Mr. Marvyn Scott as principal for another term. The staff members are: Mrs. Bruce Bell; Mrs. Glenn Heath; Mrs. Eva McGee; Mrs. Clarke Rodgers; Mrs. Lindsay Sills and the new member is Miss Donald Kerr of Campbellford. The music supervisor is Mrs. Craig Watson.

At the Stirling-Rawdon High School the principal, Mr. John L. Good is again in charge with Mr. E. C. Hay-Ellis M.A. as assistant principal. The other staff members are: Mrs. Gordon Bailey B.A.; Mrs. Francis Lyons B.Sc. (H. Ec.); Messrs J. W. Bakker, M.Sc.; W. C. Farner B.A.; R. M. Marbry B.A; and R W Camm M.A. The new members of the staff are: Miss Eileen Wallace of North Gower, Valerie Jeanne Williamson of England and Mr. Douglas Harris of Wallaceburg.

Mrs. Jessie Bird of Church Street was tendered a family dinner party on the occasion of her 85th birthday anniversary.

One evening recently the Misses Margaret and Nancy Ellen Pryor were tendered a weiner roast and presentation party with Mrs. Ray Shortt and Mrs. Blake Faulkner as co-hostesses. The honored guests were presented with leather bound writing folders by the Misses Lorarine Shortt and Linda Faulkner. The girls are moving with their parents Mr. and Mrs. C. Pryor to reside in Belleville.

The Rev. and Mrs. Arthur Packman of Kingston spent last week with Mr. and Mrs. Oliver Stapley.

Mr. and Mrs. Glen Whitehead recently entertained Mr. and Mrs. A. Garrett and family of Ottawa.

Mr. and Mrs. Lee Floud of Church Street were recent guests of Mr. and Mrs. John Schwass of Stockdale.

Mrs. Frank Oosting has returned home from a holiday with relatives in Holland.

Mr. and Mrs. Claude Tucker recently entertained Mr. and Mrs. E. Diamond and daughter and Mr. and Mrs. A. E. Caskey of Stockdale.

Mr. and Mrs. Gordon Bailey have returned home from a motor trip to the Maritimes.

Mrs. J. S. Whitehead spent a few days last week in Peterborough.

PHOTOGENIC FAWN IN PERFECT POSE — Camera bugs who stalk the Nova Scotian woods in search of wildlife could be rewarded with such a perfect pose as this. The spotted fawn was shot — on film — in a Maritime park. (CP Photo).

BACK AT WORK

LONDON (Reuters) — Actor Edward G. Robinson, who suffered a heart attack in June while filming in Kenya, said today he is "feeling fine" and back at work. Robinson, 69, resumed work on the film Sammy Going South at the Shepperton Studios Monday and "having had two days work under my belt, I am feeling fine."

CLEAN THEFT

VICTORIA (CP) — Thieves who made off with an $11,000 truck here also stole the trucking company manager's $2 razor. "I hope they cut themselves," said manager Bill Di-Castri.

Youth Column

Brantford Boy Good Student And Shrewd Businessman

By PATRICIA RUSAK

TORONTO (CP) — A 15-year-old boy from Brantford, Ont., is a skilled craftsman, a good student and a shrewd businessman.

George (Jody) Huff, Jr., has also upset an ancient tradition by having his father follow him into his business.

It was 14 months ago that Jody interested George Huff Sr. in his stone-cutting, grinding and polishing business, and during the past two weeks at the Canadian National Exhibition here they have received offers for distribution of their products in the Maritimes and abroad.

"We are swamped with orders for fall," said Jody. "It's terrific. A piece of rough opal is worth 50 cents. Grind it, and it's worth about $12."

Jody and his father specialize in "tumbling" stones for earrings and pendants—a process in which stones are smoothed and polished in the same fashion that stones on a beach are rounded by the waves.

CUT AND POLISH

They also cut and polish stones for cufflinks, rings and brooches. "This is the real lapidary process, and I like it best because you have to do all the work yourself," said Jody.

He began to collect stones about six years ago. "There wasn't much around Brantford, but my father and I have taken many field trips to collect and study stones."

Their favorite haunt is the Bancroft area, 60 miles northeast of Peterborough, Ont. "It's a geologist's paradise — 1,600 minerals within a 50-mile radius."

Sapphires, agates, amethysts, as well as feldspar, sodalite, jade and bloodstone have been found there, said Jody, an aspiring geologist.

Jody also prepares mineral sets, each containing 20 different kinds of Canadian mineral stones, for sale in gift and hobby shops.

"We have also started making up sets with 24 larger rock specimens, for use in schools."

Jody last spring passed from Grade 10 to 11 at Brantford Collegiate Institute. He plans to continue his studies of geology, and hopes some day to become a university professor. "Four months of holidays a year to go around prospecting and digging sounds not bad," he said.

Asked who is the "idea man" in the business, Jody said: "Dad usually gets the original ideas and I refine them." Jody's father had been in the hobby shop business before, and had also worked with the Ontario lands and forests department at Toronto.

STEEL INVESTMENT

In Primary steel production, the investment in plant and equipment to create one job averages about $21,700.

DRY CLEANING
SHIRT LAUNDERING
BY
Woodland

(ADVT.)

STOMACH OUT OF ORDER
HEADACHE-CONSTIPATION

If your stomach is out of order and you are tired and rundown because of constipation. If due to this upset condition you have headaches, edgy nerves and cannot sleep, you too may find the relief you need by taking Syntona Herbal Compound.

HOW IT ACTS!

Taken before meals Syntona mixes with the food you eat thus almost at once helping to relieve excess gas, heartburn, indigestion and sour upset stomach.

It will help relieve days of misery with sick headache, edgy nerves, nausea and lazy, drowsy, tired, rundown feeling due to constipation.

AT THE SAME TIME Syntona will give you relief from nagging backache and rheumatic pains in arms, limbs, joints and muscles.

So, why allow yourself to go on day after day feeling miserable like this when Syntona Herbal Compound may be just what you need to help you feel like yourself again.

at DOLAN THE DRUGGIST

NEW! Syntona Tablets

If you are feeling tired, weary, rundown due to iron-poor blood, try New Syntona TABLETS — a Multiple Tonic of Herbs and Iron PLUS Vitamins (B1 and B12. Specially developed for rundown conditions due to iron deficiency & anemia and as an aid to digestion and nutrition — Helps calm nerves too. Ask for new Syntona Tablets.

SYNTONA TABLETS

PEUGEOT 403
PRONOUNCED POOJ-OH
FOR 1962
—COMPARE—
THE LUXURY CAR
IN THE LOW PRICED FIELD
ONLY $2524.

THE NEW 1962 PEUGEOT 403 SPORTS SEDAN
CLASSED IN THE SEVEN BEST BUILT PASSENGER CARS OF THE WORLD
6 AND 9 PASSENGER STATION WAGONS

The following equipment is standard on all cars.

Heater and Defroster, forced Air Type
Turn Signals
Padded Dash
Padded Twin Sun Visors
Car Bed Seats
Windshield Washers
Arm Rest on All Four Doors
All Seats Foam Rubber

Electric Wipers
Dual Control Horn
All Wheels Factory Balanced
Centre Arm Rest Rear Seat
Over-Drive
Electric Clock
Map Pockets
Oil Filter
Light in Trunk and Under Hood

Set of Tools
Stainless Steel Bumpers and Hub Caps
Position Lights
Trip Mileage
Split Bench Front Seats
Roof Carrier Brackets
Factory Undercoated
Special Peugeot built Ball-Bearing Shock Absorbers

- AUTOMATIC OPTIONAL
- 6 MONTHS WARRANTY WITH NO MILEAGE LIMIT UP TO 40 MILES PER GALLON

CARL JONES MOTORS LIMITED
PEUGEOT - RENAULT
SALES AND SERVICE
275 COLEMAN STREET—WO 8-5560; WO 8-5569
BELLEVILLE'S LEADING EUROPEAN CAR DEALER
OPEN UNTIL 10.00 O'CLOCK

BEAVER GARAGES

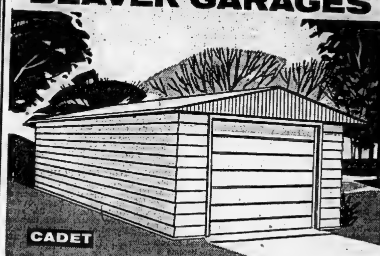

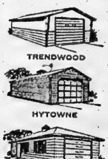

SENSATIONAL
CADET
ONLY
$199.
COMPLETE
MODEL ON DISPLAY
In Our Parking Lot

Smart, trim, neat and practical, the Cadet is delivered complete with all rafters and studs pre-cut and easy to follow plans.

YOU GET THE SELECTION AT BEAVER LUMBER
MODELS

SINGLE CAR

Cadet	12x20 ft.	$199.
Economy ..	12x20 ft.	$259.
Trendwood	14x20 ft.	$398.
Hytowne ...	12x20 ft.	$475.
Residential	12x20 ft.	$715.

TWO CAR

Economy ..	20x20 ft.	$479.
Trendwood	20x22 ft.	$639.
Residential	22x24 ft.	$759.

DEPENDABLE
QUALITY and SERVICE
BEAVER LUMBER
BELLEVILLE
101 Church St. WO 2-4595
TRENTON
10 Stewart Dr. EX 2-3507

NOW IS THE TIME TO BUILD...
Now is the time to build your garage during the good weather. On a deferred Beaver Budget Plan you can build now ... nothing down and nothing to pay til March —Budget terms as low as $10 a month. If you haven't the time Beaver will build it for you ... free estimates. ... ...

Centenary

CENTENARY — Miss Susan Gay, student nurse at Belleville General Hospital was Sunday guest of Mr. and Mrs. G. Sills.

Mr. and Mrs. Charles Francis of Michigan are visiting Mr. and Mrs. Ed Wellman and attended church service on Sunday. Mr. Francis was a resident of this community for a number of years.

Mr. and Mrs. J. R. Peters, Paula and Jane of Winnipeg, Mr. and Mrs. B. White and Sheryl of Whitehorse, N.W.T., Mr. and Mrs. Don Holton of Sanpaulo, Brazil and Mrs. G. Holton of Hamilton were recent callers of Mr. and Mrs. D. Holton.

Mrs. A. L. Wilson and Mary Ellen of Toronto and Mary Beth Lee of Belleville were weekend guests of Mr. and Mrs. Fred Aikens.

Mr. and Mrs. Edgar Ray called on the Rev. A. C. McCallum and Mrs. Mooney of Trenton, on Sunday evening.

Mrs. Gordon Lee of Belleville visited Mrs. Fred Aikens on Monday.

Mr. and Mrs. Fred Edmondson were dinner guests of Mr. and Mrs. D. Holton on Thursday.

Mrs. Elizabeth Maddeford of Toronto and Miss Kathryn Maddeford of Agincourt were guests of Mrs. Fred Aikens, on Wednesday.

Mrs. Bernard May is a patient in Belleville General Hospital.

Mr. and Mrs. A. Reynolds of Marmora were recent guests of Mr. and Mrs. Teq Aikens.

Mr. and Mrs. Ron Postma and family visited relatives in Hamilton last week.

Mrs. Fred Aikens, Mrs. J. Ray, Mrs. D. Thrasher, Belleville and Mrs. Douglas Holton recently enjoyed a motor trip by way of Lake on the Mountain and also enjoyed dinner, at Maple Inn.

AVERAGE INCOME

The average per capita income is about $1,200 for the industrially - developed countries compared with about $125 for the underdeveloped nations.

Pungent Quotes From Glassco Report

OTTAWA (CP) — Pungent quotes from the Glassco royal commission report on government organization:

Government in modern society is often burdensome and restrictive. Consequently, it will seldom be viewed as better than a necessary evil — and it is a sign of national vigor that this should be so.

The public does itself a disservice if it belittles the public servants by whom the affairs of government are administered . . . Excellence cannot be sustained indefatigably without public recognition.

An element of mystery is created by the listing of such (public service) occupations as insect sampling and rearing aides, negative operators, receivers of wreck, scope watchers, and strippers and layouters.

Blind adherence to regulations is too often given precedence over efficiency and dispatch.

A career at the centre of government should be as attractive and congenial to French-speaking as to English - speaking Canadians. At the very least, it must be sufficiently attractive to bring to Ottawa more of the highly qualified young people of French Canada.

While the public servant must be politically neutral in doing his job, he serves his (cabinet) minister badly if he is unaware of, or indifferent to, the political consequences of what he does.

There is, generally, greater proficiency in the collecting of tax revenue than in public spending.

The stake of every citizen of Canada in the effectiveness of the federal public service has never been greater than today.

The culture of personnel within the public service is comparable with that found in large private organizations in Canada . . . Conclusions are less favorable about government's success in making use of the talents, energies and skills at its disposal.

The estimated total paperwork bill in 1961 amounted to about $500,000,000, about 1-12th of the total budget . . . At least 2,000,000 cubic feet of records are stored on government premises, and each year adds 250,000 cubic feet of filing space—the equivalent of 83 railway boxcars.

The mounting tide of paper can inundate the public service . . . Records have a life cycle. They are conceived, brought into the world, serve a more or less purposeful life in active files, tend to reproduce themselves, and in old age are decently cared for in dormant storage. When they have no further purpose to serve, they are cremated. Haphazard control of any stage in the life cycle can be disastrous."

Every day millions of individual pieces of paper are born; some serve a useful life and many others are copies serving no useful purpose, but most of them are destined to find their way into the 200,000 filing cabinets of the government.

It is useless to retain a piece of paper if it cannot be found when required.

One government department was found to have spent over $75,000 on 12 bookkeeping machines to perform operations which could have been done better manually and at less cost.

At least $50,000,000 is spent each year on checking the accuracy of government paper work. In one department, all payroll notices are checked at a cost of approximately $100,000 a year, equivalent to 30 per cent of the original cost of the operation.

Far too often a report is made simply to report that there is nothing to report.

BIG EMPLOYER — Nine departments of the federal government employ roughly 80 per cent of employees in the Graph, based on 1960 figures in report of Glassco royal commission on government operations, shows breakdown by departments. National defence tops the list with 36.1 per cent of the total employees and the post office is next with 13.9 per cent. (CP Newsmap).

St. Ola

ST. OLA—Mr. and Mrs. William Rottman, of Florida were weekend guests of Mr. and Mrs. Oscar Phillips.

Miss Gail Phillips, who was visiting her brother and family in Brantford, returned home on Saturday. She was accompanied by her niece, Miss Velma Carrol and Mr. Douglas Hughes. Miss Carrol and Mr. Hughes returned to Brantford on Monday evening.

Miss Sharon Edwards of Mountain View spent last week visiting Miss Muriel Coole. She returned home on Friday.

On Sunday, Mr. James Wood celebrated his 95th birthday. There was a special dinner party at the home of his son, Mr. R. J. Wood. The local relatives were joined by Mr. E. Prosser and son of Montreal. Mr. Wood was the local pastor in St. Ola for a number of years. He is still enjoying good health.

Mr. and Mrs. Ted Sprackett, Belleville, and boys spent the weekend with Mr. and Mrs. C. E. Thompson.

Mr. and Mrs. Huddlestone of Toronto, spent the weekend at their cottage in St. Ola.

Miss Brenda Hamm spent the weekend at her home here.

Miss Sandra Wood, daughter of Mr. and Mrs. R. J. Wood, left home this morning to go to Peterborough where she is starting to train for a nurse in the Civic Hospital.

Mr. Henry Connelly and his sister, Miss Ethel Connelly, of Frankford, visited their aunt, Mrs. Gordon King, and her sister, Mrs. Thomas Ham, on Sunday.

On Saturday Miss Dorothy Sargent held a shower for Miss Sandra Wood, before the latter entered the Peterborough Civic hospital on Tuesday.

Mr. and Mrs. Lionel Bellair, daughter, Susan, who had spent a week in St. Ola returned to Toronto, on Friday. Mrs. William Baker accompanied them to the city and will spend one week there.

Mr. and Mrs. Michael Topping spent the weekend at their cottage on Salmon Lake, returning to Toronto on Monday.

Mr. and Mrs. Percy Holland of Meaford, drove to St. Ola on Sunday, picked up Mr. and Mrs. E. Longmuir, then drove north through Algonquin Park, depositing Mr. and Mrs. Longmuir at their home, before returning to Madoc.

Misses Edith and Barbara Phillips, of Trenton, Mr. and Mrs. Bert Connelly and boys of Carrying Place, all spent the weekend with Mr. and Mrs. Harry Phillips in St. Ola.

STATUS HATS

United States missile - base commanders wear white helmets, munitions experts black, rel men orange, maintenance men grey, students yellow and visitors red.

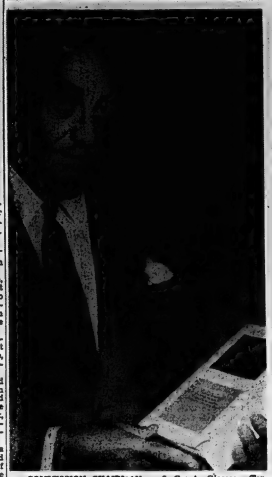

COMMISSION CHAIRMAN — J. Grant Glassco, Toronto business executive, in 1960 was named chairman of a three-man royal commission to examine the wide field of federal government operations. Mr. Glassco is executive vice-president of Brazilian Traction, Light and Power Co. Ltd., and has been associated with royal commissions of one kind or another for many years. He holds report of his latest commission. (CP Photo).

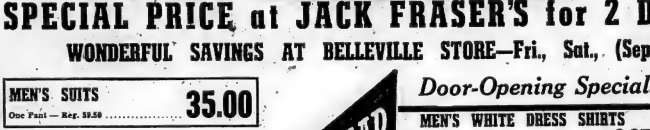

PHONE... CALL... WRITE... Any Way You SAVE PRECIOUS MONEY!

SPECIAL PRICE at JACK FRASER'S for 2 DAYS ONLY!

WONDERFUL SAVINGS AT BELLEVILLE STORE—Fri., Sat., (Sept. 7th, 8th)

MEN'S SUITS — One Pant — Reg. 59.50 ..... 35.00

MEN'S SPORT COATS — Broken Ranges — Reg. 29.50 ..... 15.00

MEN'S TOPCOATS — Broken Ranges — Reg. 49.50 ..... 15.00

MEN'S DRESS PANTS — Odds ½ price 7.00

MEN'S SOX — Reg. 1.50 — ½ Price ..... 79c - 2 for 1.50

ODDS in MEN'S UNDERWEAR — 1 Table to Clear at 1.00

MEN'S SWEATERS — All styles, slightly soiled. "Tony Day" & "Jantzen" — ⅓ OFF REGULAR PRICE

MEN'S DRILL WORK SHIRTS — Most sizes. Reg. to 4.95 .. 2.55, 2 for 5.00

MEN'S SPORT SHIRTS — Long Sleeve — Odds 2.00

$ DOLLAR DAY!

Door-Opening Specials

MEN'S WHITE DRESS SHIRTS — Name Brands — Most Sizes — Reg. 5.95 and 7.95 ..... 3.67 2 for 7.00

MEN'S SUITS — (One Pant) Broken Sizes 25.00

Men's Sport Coats & Blazers — Most Sizes — Reg. 29.95 ..... 10.00

Boys' Suits & Sport Coats — Odds to Clear 5.00

MEN'S SWIM TRUNKS — Broken sizes and Colors 1.00

ODDS IN Men's Work Smocks 2.00 and 3.00

MEN'S WINTER COATS — ODDS 10.00

MEN'S WINTER JACKETS — ODD SIZES 5.00

MEN'S LONG SLEEVE SPORT SHIRTS — Reg. to 6.95 ..... 3.27, 2 for 6.00

42 - MEN'S WHITE DRESS SHIRTS — Name Brands — Soiled 2.00

MEN'S HOBBY JEANS & WORK JEANS —ODDS 2.00

MEN'S WINDBREAKERS — Odds 2.00

BOYS' DRESS PANTS — Odds — ½ Price 3.00

BOYS' SHIRTS — Long and Short Sleeve 1.00

BOYS' CHINO PANTS — All Sizes — Reg. to 3.98 ..... 2.00

BOYS' HUSKY JEANS — Reg. to 3.49 ..... 1.00

BOYS' SOCKS — 4 pairs 1.00

BOYS' WINDBREAKERS — 10 only — Broken sizes 1.00

Jack Fraser stores

258 FRONT ST. (In The Heart of Belleville)

OPEN FRIDAY 'TIL 9.00 P.M.

Ontario Intelligencer SPORTS

Wallopin' Willie Giants' Triggerman

Sport Slices . . .

RARE, MEDIUM, WELL-DONE

By GEO. H. CARVER, Sports Editor

They're calling David Hurst the "15-year-old mighty mite of Belleville" down Kingston way.

And rightly so, tennis-wise. The youngest son of Mr. and Mrs. William N. Hurst, Church Street covered himself with net glory over the weekend clean-sweeping four trophies in a sensational display on the courts.

David, I understand, had never won a tennis tournament up to this point. He made his trophy-winning debut in grand style. As was said he came home with no less than four.

He got away to a grand start by winning the junior boys (under 16) singles then repeated in the doubles. He stepped up to the junior men's (under 18) to win two titles in the Whig Standard Eastern Ontario Tennis Championships.

The youngster's fine tennis ability had not been missed by the Kingston tournament officials. He was top-seeded in the junior boys' events and was expected to win them. This he did.

With likely a little trepidation but full of confidence David stepped up to the junior mens' competition. He was unseeded and given little chance to win.

He took the first round by default then was pitted against Dave Huestis, Kingston's top junior player who had drawn a first-round bye. He scored a big upset when he defeated the Kingston star 5-7, 8-6, 6-4.

He had hit his stride and went on to defeat E. Meyer, 6-0 and 6-2 for an easy victory before he won the final round from J. Goldstein 6-2 and 6-0.

David is quoted by Kingston reporters as saying that although his victory over Huestis was the big upset, he considered his toughest match the junior boy's singles against his doubles partner Rick Cunningham, 16.

In the junior mens' doubles young Master Hurst swept through to another upset victory with partner Bill Moffatt, 17, also of Belleville.

They were seeded second but not given much chance against the Kingston pair of Huestis and Ian Lockwood.

They met and defeated another Kingston pair Spencer and Acton, 6-0 and 6-2 in the first round. They had a slightly tougher assignment in the semi-final defeating Shallam and Stankiwietz 6-4 and 7-5.

In the final Huestis and Lockwood took them to three sets before bowing out 6-4, 1-6 and 8-6.

In the junior boy's doubles Hurst partnered with Cunningham drew a bye in the first round and defeated Drope and Evans 6-0 and 6-2 in the semi-final. They disposed of Acton and Stankiwiecz 6-3 and 6-4 to win the title.

David modestly discounted his victory over Huestis. He is quoted in a Kingston story "Against Huestis I wasn't worried. I didn't care. I didn't think I had a chance. I was lucky to have caught him on an off day. Any other day I wouldn't have beaten him.' "

Be that as it may. The fact that the Kingston ace may have had an "off day" doesn't detract from Hurst's brilliant all-round performance. The youngster has a fine tennis potential and should go a long way in his favorite summer sport.

I am told that prior to his cluster of tournament trophy wins in Kingston, David was rated ninth in Ontario under-16 ratings last year and 14th in Canada.

GILLY GOYER

Another link with the hockey past of this city was broken with the passing of "Gilly" Goyer, a member of Belleville's well-known athletic family. He learned his hockey here, later turning pro and being associated with St. Louis, Minneapolis and St. Paul teams. He led the league in scoring in one season. He was popular in hockey and other sports circles. He had a droll sense of humor that endeared him to many. This department with other sportsmen of the city and district extend sincere condolences to the family.

Major League Leaders

By THE ASSOCIATED PRESS

National League

	AB	R	H	Pct.
T. Davis, LA	568	103	193	.341
Musial, St. L	357	49	20	.336
Robinson, Cin	535	119	179	.315
H. Aaron, Mil	531	111	174	.331
White, St. L	532	81	174	.327

Runs—Robinson, 119.
Runs batted in—T. Davis, 129.
Hits—T. Davis, 193.
Doubles—Robinson, 44.
Triples—W. Davis, Los Angeles, and Virdon, Pittsburgh, 10.
Home runs—Mays, San Francisco, 42.
Stolen bases—Wills, Los Angeles, 76.
Pitching — Purkey, Cincinnati, 20-5, .800.
Strikeouts—Koufax, Los Angeles, 209.

American League

	AB	R	H	Pct.
Runnels, Bos	503	73	169	.336
Siebern, KC	523	99	163	.312
Robinson, Chi	519	76	161	.310
Rollins, Min	565	88	174	.308
Hinton, Wash	476	65	146	.307

Runs—Pearson, Los Angeles, 104.
Runs batted in—Siebern, 106.
Hits—Richardson, New York, 175.
Doubles—Robinson, 40.
Triples—Cimoli, Kansas City, 14.
Home runs—Killebrew, Minnesota, 37.
Stolen bases — Aparicio, Chicago, 26.
Pitching—McBride, Los Angeles, 11-4, .733.
Strikeouts — Pascual, Minnesota, 166.

SOCCER STARS MEET

TORONTO (CP) — Toronto soccer talent worth about $300,000 will line up before fans at Varsity Stadium Saturday for an international game against a squad from New York. The Toronto side, made up of players from Roma, Italia and City in the Eastern Canada Professional Soccer League will play Brooklyn Italia on a challenge issued by Brooklyn club manager, Tommy Caruso.

Lacrosse Player Suspended

BRAMPTON, Ont. (CP)—Brampton Ramblers defenceman Gord Thompson has been suspended by the Ontario Lacrosse Association for the rest of the season, it was announced Wednesday night.

Jack Wilson, secretary of the association, said Thompson will not be able to play in any of the remaining games of the Eastern Canada senior final. He is also barred from play in the Canadian senior final for the Mann Cup.

Thompson's suspension is a result of an incident in Monday's game at Brooklin during which he was given a match misconduct penalty for injuring Brooklin player Bob Curtis.

Yesterday's Stars

By THE ASSOCIATED PRESS

Pitching: Claude Osteen, Washington Senators, hurled three-hit shut-out that beat Minnesota 3-0 in second game of twi-nighter, leaving second-place Twins 2½ games behind New York Yankees. Minnesota won opener 9-7 in 11 innings.

Batting: Willie Mays, Giants, collected two doubles and a single, driving in two runs in San Francisco's 3-0 victory over Los Angeles

Paces 3-0 Dodger Defeat

By MIKE RATHET
Associated Press Sports Writer

Wallopin' Willie's giving Walt the willies.

A one-day rest a week and a half ago may have been just the tonic Willie Mays needed for that National League tug-of-war between his pursuing San Francisco Giants and manager Walt Alston's front-running Los Angeles Dodgers.

Triggering a San Francisco victory for the seventh time in the last 10 games since his lay-off, Mays collected two doubles and a single, driving in the first two runs in a 3-0 triumph over the Dodgers Wednesday night that moved the Giants back within 2½ games of the top.

He won Monday's opener of the key four-game series between the leaders and Wednesday night provided the only runs the Giants needed to win it behind the combined six-hit pitching of Juan Marichal and Bob Bolin, who came on when Marichal was injured in the sixth inning.

Marichal was hurt in a collision at first base involving himself, the Giants' Orlando Cepeda and the Dodgers' Willie Davis. The pitcher was carried off the field, but is not expected to miss a turn. X-rays disclosed no break, merely a twisted right instep.

REDS GAIN GROUND

While the Giants closed the gap, Cincinnati's defending champions also gained ground, climbing to five games behind the Dodgers by beating Chicago Cubs in both ends of a doubleheader, 7-5 in 10 innings and 10-3.

Milwaukee Braves' Tony Cloninger shut out St. Louis Cardinals 1-0 on five hits and Houston Colts defeated Pittsburgh Pirates 5-3. New York Mets and Philadelphia Phillies were not scheduled.

The Reds won the opener in the 10th when Gordie Coleman hit his 27th homer, with a man aboard, off Dave Gerard. That gave the victory to Johnny Klippstein. In the nightcap, the Reds blasted Paul Toth and three successors for 13 hits, with Coleman collecting three. Ernie Banks hit home run No. 32 for the Cubs in the opener while rookie second - baseman Ken Hubbs bettered Bobby Doerr's record of 414 consecutive errorless chances. Hubbs extended his string to 418 in 78 games before committing an error in the second game.

Brampton Takes 2-1 Lead

BRAMPTON, Ont. (CP) — Brampton Ramblers took a 2-1 lead in the Eastern Canada senior lacrosse final Wednesday night with a 13-5 victory over Brooklin Hillcrests.

Fourth game in the best-of-seven series is in Brooklin Saturday night.

Bob Dobbie led the winners with five goals. Bert Naylor, Mike Finegan and Wayne Thompson each scored two goals and Bruce Wamless and Barry Ashbee added singles.

Larry Ferguson scored twice for Brooklin. Bob Batley, Glen Lotton and Lou Nickle got one each.

Knotty Lee Dies at 85

SMITHS FALLS, Ont. (CP)—George (Knotty) Lee, 85, who had a long career as a professional baseball player and manager, died Tuesday night.

Knotty started his career as a pitcher with Toronto Athletics of the old Canadian League in 1899. One of the first pitchers to use the now-outlawed spitball, he also was a capable batter and wound up with a lifetime batting average of .300.

Starting Quarter Against Lions

Pete Hall Gets Argo Nod

TORONTO (CP) — A clash here Sunday between the have-nots of the Canadian Football League may not shake up the standings but it could shake up some of the Toronto Argonauts.

Argos, who go into the game with a four-game losing streak that has netted them last place in the Eastern Conference, meet their Western Conference counterparts, British Columbia Lions.

At the first meeting of the Toronto Quarterback Club here Wednesday, coach Nobby Wirkowski announced that he plans to fill the holes in the Argos with castoffs from the National and American Football League.

Workowski said there is so much competition for good U.S. college players from the NFL and AFL that Canadian clubs can best pick them up when the U.S. teams cut them.

Pete Hall has been given the nod to prepare for a tentative starting assignment as Argonauts' quarterback against Lions.

"It's almost definite I'll start Hall," Toronto coach Nobby Wirkowski said Wednesday night. Tobin Rote, the Eastern Football Conference team's regular quarterback who has a hairline fracture in his right index finger, is not expected to be ready by Sunday.

YOUTH HOSTELS

For the first seven months of 1962, the 200 - odd Norwegian youth hostels had a total of 410,000 guests.

'Generals' Back in Hockey

OSHAWA (CP) — One of hockey's great names was revived here Wednesday night.

The Oshawa Generals are back in junior hockey.

At a meeting of team officials, it was decided to name Oshawa's new team in the Toronto Metro Junior A League after the team that won three Memorial Cups between 1937 and 1944.

The old Generals operated in the Ontario Hockey Association's Junior A series until the Oshawa arena burned down in 1954.

The Generals won the OHA title seven years in succession, from 1938-44.

Boston Bruins of the National Hockey League sponsored the Oshawa team in the early 1950s and promised they would return when Oshawa erected a new rink.

The rink isn't here yet but the city of 63,000 plans to have one ready for next season. This year the Generals will play their home games at Toronto's Maple Leaf Gardens.

Brass To Investigate

No One Knows Where Bo Goes!

By JOE REICHLER

NEW YORK (AP)—Baseball commissioner Ford Frick said today he will investigate the player deal between Los Angeles and Kansas City Athletics in which the Angels were reported to have promised Bo (No-Hit) Belinsky to the Athletics at the end of the season to seal a deal for a player purchased last July.

Officials of the two clubs involved acknowledged an agreement had been reached to send a player to Kansas City at a future date as part payment for pitcher Dan Osinski, purchased last July 21 for $35,000 from Portland. Kansas City had optioned Osinski to the Pacific Coast League club earlier this year.

Belinsky, a left-hander who came into prominence when he pitched a no-hitter against Baltimore Orioles May 5, disclosed Wednesday that he is the player agreed upon.

"I was told about the deal the last time we played in Kansas City (two weeks ago)," the 25-year-old New York-born rookie said.

IS A SURPRISE

The deal apparently came as a surprise to Frick and his staff.

"We have checked the contracts," said Charles Segar, secretary - treasurer of baseball, "and there is no mention of any other player. As far as our office is concerned, the sale of Osinski to the Los Angeles club was a straight sale with no other player involved."

Segar then said the commissioner would investigate the matter.

Under baseball law, player trades are illegal after June 15 to the end of the season. Only waiver deals, whereby one club acquires a player from another club for the set $20,000 price, are permissible. In such cases the last place club has first choice and the club asking waivers may withdraw them no more than twice.

The original deal was to have gone through the waiver process but the last place Washington Senators thwarted it by putting in a bid for Belinsky. The Angels promptly withdrew the pitcher's name.

"I don't mind going to Kansas City," said Belinsky, "but I can't believe that is all the Angels are getting for me. If so, they're stupid. You just don't trade a starter for a relief pitcher."

DENY REPORTS

Officials of Los Angeles and Kansas City clubs denied they had agreed on any particular player to be delivered to the Athletics at the end of the season.

General manager Fred Haney of the Angels, reached in Los Angeles by telephone, said: "We owe a player to the Kansas City club as part of the deal in which we acquired Osinski. We agreed that the player was to be named at a later date. No player has been decided upon at this time."

Charles Finley, owner of the Athletics, corroborated Haney's statement and added: "We received cash ($35,000) and the promise of a player to be announced at the end of the season, subject to approval by both clubs.

"But we don't know whether that player will be Belinsky or somebody else. . ."

BASEBALL STANDINGS

By THE ASSOCIATED PRESS

American League

	W	L	Pct.	GBL
New York	82	59	.582	
Minnesota	80	62	.563	2½
Los Angeles	78	62	.557	3½
Detroit	72	67	.518	9
Chicago	73	79	.511	10
Baltimore	70	72	.493	12½
Cleveland	68	75	.476	15
Boston	66	74	.471	15½
Kansas City	63	78	.447	19
Washington	55	88	.385	28

Wednesday's Results
Kansas City 4 Boston 12
Detroit 5-6 Baltimore 2-0
Minnesota 9-0 Washington 7-3
Cleveland 1 Chicago 2
Los Angeles at New York pdd, rain

Probable Pitchers Today
Los Angeles (Chance 12-7) at New York (Terry 20-10).
(Only game scheduled.

Friday's Games
Washington at Chicago (N)
Minnesota at Detroit (N)
Kansas City at Cleveland (N)
Los Angeles at Baltimore (N)
Boston at New York (N)

National League

	W	L	Pct.	GBL
Los Angeles	91	49	.650	
San Francisco	88	51	.633	2½
Cincinnati	87	55	.613	5
Pittsburgh	83	57	.593	8
St. Louis	74	66	.529	17
Milwaukee	73	68	.518	18½
Philadelphia	68	75	.476	24½
Houston	52	87	.374	38½
Chicago	52	89	.369	39½
New York	35	108	.248	56½

Wednesday's Results
San Francisco 3 Los Angeles 0
Milwaukee 1 St. Louis 0
Houston 5 Pittsburgh 3
Cincinnati 7-10 Chicago 5-3
Only games scheduled.

Probable Pitchers Today
San Francisco (O'Dell 16-12) at Los Angeles (Drysdale 23-7) N.
Pittsburgh (Sturdivant 8-3) at Houston (Johnson 6-14) N.
Milwaukee (Lemaster 1-3) at St. Louis (Broglio 10-) N.
(Only games scheduled).

Friday's Games
St. Louis at Cincinnati (N)
Philadelphia at Milwaukee (N)
New York at Houston (N)
Pittsburgh at Los Angeles (N)
Chicago at San Francisco (N)

International League

	W	L	Pct.	GBL
Jacksonville	91	59	.607	
Toronto	87	61	.588	3
Atlanta	81	69	.540	10
Rochester	78	70	.527	12
Columbus	79	71	.527	12
Buffalo	72	76	.486	18
Richmond	57	93	.380	34
Syracuse	51	97	.345	39

Wednesday's Results
Jacksonville 4-2 Columbus 10-4
Atlanta 0-5 Richmond 2-1
Syracuse 5 Buffalo 8
Rochester 4 Toronto 5

Games Today
Syracuse at Rochester N
Jacksonville at Columbus N
Atlanta at Richmond N
Buffalo at Toronto (2) N

Claims Record Catch of Arctic Char

AURORA, Ill. (AP)—Claim of a record catch of a 20-pound five-ounce arctic char (king-sized relative to the brook trout) was made Wednesday by an Aurora fisherman who landed his prize in Canada's Northwest Territories.

John O'Neil, 35, a plumbing and heating contractor, snagged the char casting with a U-shaped spoon lure on a 20-pound test line Aug. 28 in Three River, near its joining with the Arctic Ocean.

O'Neil said a check with Hugh Grey, editor of Field and Stream magazine, indicated the fish topped the recognized record arctic char, weighing 19 pounds 15 ounces, caught in Finger Lake, Quebec, Sept. 6, 1959.

-FIGHTS-

Fredericksburg, Va. — Holly Mims, Washington, D.C., vs. Willie Williams, Tampa, Fla., postponed to Wednesday, Sept. 12.

SOCCER PRESIDENT QUITS

MONTREAL (CP)—Pat Nolan of Montreal has resigned as president of the Quebec Province Football Association, a provincial soccer body, it was announced Wednesday. Business pressure was the reason.

SENIOR BASEBALL

ONTARIO FINALS
DUNDAS MERCHANTS
(1961 CHAMPIONS)
vs.
BELLEVILLE KENMORS
FRIDAY
BELLEVILLE FAIRGROUNDS
This may be last opportunity to see the Kenmors this season.
9.15 P.M.

WRESTLING
MEMORIAL ARENA — BELLEVILLE
FRIDAY, SEPT. 7th 9.00 O'CLOCK Daylight Saving Time
MAIN BOUT
SWEET DADDY SIKI
vs.
BILL RED LYONS
STAN STASIAK vs. RAY GORDON
HOWARD MARTIN vs. Kangaroo KENNEDY
ADMISSION: Reserved $1.25 — General Admission $1.00
Ladies and Children 75c
Tickets on sale at Tom Lewis' Cigar Store, Dial WO 8-7283

Dover's

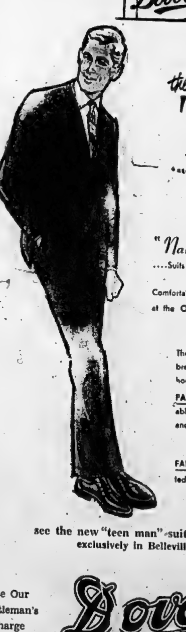

Presenting
the Teen-Man
Reg'd. T.M.
By
CLINTON CLOTHES

"Natural Shoulder, Ivy"
....Suits for Young Men on the move.

Comfortable on the Campus.........Correct at the Office...... Perfect at a Party......

The "Teen-Man" model......Single breasted, 3 button notch lapels, centre hookvent, 2 flaps and all raised seams.

PANTS that are pleatless, with adjustable waistband, tapered legs, knee and bottom.

FABRICS: Guaranteed all wool worsteds, 2 piece suit,

$55.00

see the new "teen man" suits and jackets now!
exclusively in Belleville at Dover's

Use Our Gentleman's Charge Account

Dover's LIMITED ESTABLISHED 1919

Terms To Suit YOUR Budget

World Rowing Championship

Confident Canadians Eye Germans

BASEBALL SCORES

By THE ASSOCIATED PRESS

American League

Kansas City 011 020 000 - 4 11 2
Boston 007 320 00x - 12 16 1
Fischer (46) Wickersham (3) Drabowsky (4) Archer (6 and Nixon. HRs: KC—Siebern (23); Bos—Malzone (19).

Detroit 000 040 001 - 5 9 0
Baltimore 010 000 010 - 2 8 0
Bunning (16-8) and Brown; Roberts (9-8) Stock (8) and Landrith. HRs: Det — Bruton (15 Wertz (5).

Detroit 000 200 130 - 6 10 0
Baltimore 000 000 000 - 0 5 0
Aguirre (14-6) and Roarke; Fisher (7-7) Wilhelm (8) and Triandos. HRs: Det — Kaline (24) Boros (15) Colavito (33).

Minn. 212 000 020 02 - 9 11 0
Wash. 000 002 104 00 - 7 11 1
Stigman, Stange (7) Moore (8 Sullivan (9) (4-1) Pleis (11) and Battey, Zimmerman (10); Stenhouse, Hobaugh (3) Burnside Kul Hannan (8) Hamilton (10) (3-6) Kutyna (11) and Schmidt, Retztr (8). HRs: Min —Killebrew (37) Battey (11); Wash—Kennedy (5).

Minnesota 000 000 000 - 0 3 0
Washington 000 100 02x - 3 9 2
Kralick (10-9) Sullivan (8) and Battey; Osteen (8-11) and Schmidt.

Cleveland 000 100 000 - 1 5 1
Chicago 110 000 00x - 2 5 2
Grant (6-9) Perry (8) and Romano; Herbert (15-9) and Carreon.

National League

Chicago 001 003 001 0 - 5 7 1
Cincinnati 010 040 000 2 - 7 13 0
Ellsworth, Burdette (5) Stevens (6) Schultz (7) Elston (8) Gerard (9) (2-3) and Bertell, Tuacker (7) Barragan (8); Maloney, Klippstein (6) (6-3) and Edwards. HRs: Chi—Banks (32) Williams (22); Cin — Coleman (?).

Chicago 000 200 001 - 3 10 3
Cincinnati 010 331 20x - 10 13 2
Toth (1-1) Burdette (5), Lary (6), Stevens (8) and Barragan, Bertell (7); Nuxhall (5-0) Sisler (3) and Edwards.

Milwaukee 010 000 000 - 1 3 3
St. Louis 000 000 000 - 0 5 1
Cloninger (6-3) and Torre; Washburn (11-7) Duliba (8) and Oliver, Sawatski (8).

Pittsburgh 020 100 000 - 3 9 0
Houston 001 020 20x - 5 10 0
Law (10-7) Olivo (7), Lamabe (7) and Burgess; Brunet, Kemmerer (4), Umbricht (5) (1-0) McMahon (9) and Smith.

San Fran. 001 020 000 - 3 9 0
Los Angeles 000 000 000 - 0 6 4
Marichal (18-10) Bolin (7) and Haller; Podres (12-11) Roebuck (9) and Roseboro.

International League

Jack'ville 010 120 0 - 4 4 1
Columbus 200 044 x - 10 13 0
Schaffernoth, Abernathy (5), Hawkins (5) and Chiti; Rowe Priddy (6) and Brand.

Jack'ville 000 001 001 - 2 9 3
Columbus 300 010 00x - 4 5 1
John, Gabler (5), Abernathy (7 and Chiti; Mizell and McFarlane.

Atlanta 000 000 0 - 0 1 1
Richmond 011 000 x - 2 6 1
Sadowski, Bauta (5) and Herrera; Davolio and Hall.

Atlanta 011 100 011 - 5 10 1
Richmond 001 000 000 - 1 5 2
Sadecki and McCarver; Bronstad and Shantz.

Syracuse 004 000 010 - 5 9 1
Buffalo 200 020 04x - 8 8 3
Addington, Mathias (8), Maestri (8) and Dotttrer; Birres and Lipski.

Rochester 001 101 010 - 4 8 3
Toronto 020 100 002 - 5 9 0
Anderson, Baker (9) and Kravitz; Greene, Kunkel (6) and Thompson.

LUCERNE, Switzerland (AP)—The 1962 world rowing championships get under way here today with 107 crews from 27 countries participating in the seven-event meet.

Top oarsmen are on hand for what the experts believe will be one of the finest rowing pageants staged in years.

Races throughout the four-day event are held on the Rotsee, a small lake on the outskirts of Lucerne judged to be one of Europe's fastest rowing courses. It was the site of the 1934 and 1947 European rowing championships.

Events begin with heats for the single sculls and the coxed and uncoxed pairs and fours.

Friday sees elimination rounds for the double sculls and the big eights, along with repechages, or losers rounds, for the coxed fours, uncoxed twos and single sculls. Saturday will be devoted to repechages in the other events, with the finals Sunday.

EIGHT HEATS FRIDAY

Sparking excitement among the judges and officials are the big eight heats Friday, a contest expected to boil down between the Canadians, the Olympic gold medal winning Germans, the Russians and perhaps the Italians and Australians.

Canadian coach Laurie West believes his University of British Columbia oarsmen will get their only trouble from the Germans, whose sole Olympic team member is their third oarsman Karl Heinrich von Groddeck.

The giant Canadians — they average 190 pounds—are counting on their superior size and strength to whip the Germans, who average only about 150 pounds.

But the Germans are in excellent condition and have developed an extremely high stroke rate which they say they are unwilling to demonstrate during practice sessions.

All around favorite for the diamond sculls is the Soviet Union's Vyacheslav Ivanov, two-time Olympic champion and gold medalist at last year's European championships in Prague.

HAS LITTLE COMPETITION

The littel Muscovite's only serious competition is expected from U.S. champion Seymour Cromwell of the Riverside Boat Club in Cambridge, Mass., and from Stuart Mackenzie, a husky Australian rowing for Britain.

Mackenzie points to Germany's Achim Hill as a serious contender he says he may have to battle it out with for just a third best heat time. Hill was a bronze medalist in the Rome Olympics.

Another oarsman not to be forgotten is Czechoslovakia's Vladimir Anders, a tiny but powerful stroker who took second place at Prague.

Minor Softball Plans Party For Players

The Belleville Minor Softball Association will officially wind up its most successful season on Saturday, September 15, with a party and presentations at Zwick's Island.

Hot dogs and soft drinks will be available for the kids and crests will be presented to the Tyke Wings, the Squirt Redskins, the Peewee Pirates and the Bantam Alouettes. These four teams won their division championships.

The get-together is planned for six o'clock and it is hoped that all children who played in the leagues this summer will attend.

More boys took part in the B.M.S.A. this season than ever before and keen competition made for hard-fought battles in all divisions, ranging from the tiny "Tykes" up to the teenage Bantams.

TO SWIM IRISH SEA

DONAGHADEE, Ireland (CP)—Distance swimmer Helge Jensen of Toronto will enter the water early Friday in his attempt to become the first person to swim the Irish Sea. Steve Mellors, of Toronto, coach of the 24-year-old Danish-born swimmer, said Jensen is in "wonderful condition' for the 22-mile swim.

When to Fish or Hunt

SOLUNAR TABLES

by John Alden Knight

The following chart is for the period from Saturday, September 8th, to Sunday, September 16th.

All times are Eastern Daylight Saving Time.

Day	A.M. Minor	A.M. Major	P.M. Minor	P.M. Major
Satur.	—	6.40	12.55	7.10
Sunday	1.20	7.35	1.50	8.00
Monday	2.10	8.25	2.40	8.55
Tuesday	3.05	9.20	3.35	9.50
Wednes.	4.00	10.15	4.30	10.45
Thurs.	4.55	11.10	5.25	11.40
Friday	5.50	—	6.20	12.05
Satur.	6.45	12.35	7.20	1.05
Sunday	7.40	1.30	8.15	2.00

NOTICE
CAMPBELL'S AUTO SHOP
327 COLEMAN STREET
TELEPHONE NUMBER CHANGE
NOW WO 8-5791

Sportettes . . . . .

A meeting of the OHA Eastern Ontario junior hockey league has been called for the Recreation Centre here Thursday, Sept. 13 starting 7.45. All of last year's entries plus Lindsay have been invited. Last year's clubs included Belleville, Kingston, Peterborough, Napanee, Picton Gananoque, Cobourg and Trenton.

* * *

A bus will be leaving Eaton's store Sunday morning at 10 o'clock taking football fans to the Argonauts-B.C. Lions game in Toronto. Those wishing to go should contact Larry Dalpie at WO 8-7772.

* * *

Garry Bowerman and Mike Acquafredda tee off on Saturday for the men's championship of the Bay of Quinte Country Club.

Set New Ring Class

ACOMA, Wash. (AP)—Dr. Charles P. Larson of Tacoma, president of the World Boxing Association, announced Wednesday the WBA will recognize the winner of a proposed match between Denny Moyer of Portland, Ore., and Joey Giambra, now of San Francisco, as champion of the new junior middleweight division.

The WBA established the class at its recent convention here and set 154 pounds as the weight limit.

Moyer and Giambra are expected to be signed shortly for a bout either in San Francisco or Portland, Dr. Larson said.

All-Stars Blank Cannifton

Gordie "Soup" Campbell pitched a five-inning one-hitter last night to give the South Hastings League All-Stars a 7-0 benefit game win over the champion Cannifton Clippers.

The third game in the benefit series will be played at Latta Sunday afternoon at 2.30. Each club has won a game to date. All funds from the games go to injured league players.

The All-Stars scored three in the third and four in the fourth while Campbell was allowing Cannifton's only hit, to Martin. He struck out five and did not walk a batter.

"Butch" Clapp pitched for Cannifton, allowing five hits, fanning three and walking three.

All-Star hits went to Doug Dafoe, with a double and single, Glen Clarke and Gerry Brennan, with a double each, and Gord Parker, who singled.

CANNIFTON 000 00 0-1-4
ALL-STARS 003 4x 7-5-1

Hamilton Midgets Here Saturday!

The Hamilton Midgets came out with a "Never On Sunday" theme-song yesterday and forced another change in their OBA playdown series with the Belleville Midgets.

The clubs are tied at one game apiece in the series and Belleville won the flip, giving them the deciding game here.

The game was first scheduled for Saturday afternoon at 2.30 Then somebody discovered that Northern Electric was holding a field day at the Fairgrounds Saturday.

Belleville coach Russ Soule phoned Hamilton and they agreed to come here for a Sunday game at 2.30.

But yesterday the Hamilton management remembered that the OBA does not force any team to play on Sunday. Hamilton called here and said that the club would not be here Sunday.

Soule got together with the Northern Electric boys and has made arrangements for the game to be played at the Fairgrounds Saturday afternoon at 4.30 p.m.

This is it. The game will definitely be played Saturday at 4.30.

LEAFS OPEN CAMP

TORONTO (CP) — Toronto Maple Leafs of the National Hockey League set up training camp in Peterborough today with none of the Stanley Cup champions signed to contracts yet. Contract talks are part of Toronto manager-coach Punch Imlach's standard procedure at training camp. "I'm not worried," Imlach said Wednesday. "Most of these guys know what they're worth and, I think, most of them also know what I think they're worth. That's a good basis for bargaining." Some 60 players from Leafs and their farm clubs will report to Peterborough.

Guardian Maintenance
NOW IS THE TIME FOR
EXPERT ENGINE TUNE-UP
Let Trudeau Motors' factory-trained mechanics pep up your car for maximum performance and gas mileage. We will guarantee satisfaction on all work we do!
- Clean, test battery and connections.
- Clean and re-gap spark plugs.
- Inspect points, adjust timing.
- Inspect carburetor and adjust choke.
- Inspect all belts and adjust voltage control.
- Clean air cleaner element.
- Test engine compression.
- Inspect ignition wiring for wear.
- Road test car.
PRICE FOR MOST CARS
6 CYLINDER $6.00 8 CYLINDER $8.00
Parts Extra.
Trudeau MOTORS LIMITED
31-45 STATION ST. DIAL WO 8-6767

'Sweet Daddy' "Red Lyons" Here Friday

Billy Lyons, the fiery redhead from Hamilton, will undertake one of the most important matches of his career when he steps into the ring at the Belleville Memorial Arena Friday evening. Billy Red will have facing him in the opposite corner Sweet Daddy Siki, the Negro athlete from Greenwich Village, New York.

Sweet Daddy is one of the most controversial matmen to wrestle in this area. He is certainly the most colorful grappler to display his wares in this area, with his darkhued skin, blond hair, peppermint-striped trunks an dan assort-striped trunks and an assort-

However, a look at the record book will prove that he has considerably more than unusual looks to offer.

The semi-final on the program should be a dazzler. Ray "Flash" Gordon, the highly rated St. Louis star, will take on Stan Stasiak, the rough and ready French Canadian from Arvida, Quebec.

Opening heavyweight encounter will have newcomer Howard Martin matching grips with Australian import, Kangaroo Kennedy.

The Tracks

TORONTO (CP) — Hidden Treasure, Canada's Hose of the Year in 1961, is the favorite for Saturday's $10,000 added Seagram Cup Stakes Handicap to be run at Woodbine Saturday.

Assigned top weight of 126 pounds, Bill Beosly's horse will give from four to six pounds to the field which is expected to include at least 12 top-class stakes performers.

Hidden Treasure has already won the Fort Erie, Inferno, and Jacques Cartier Stakes this season, Saturday's race is over a 1 1-6 mile course.

Key Team To Flag Fight?

Tigers Could Be Spoilers

By JIM HACKLEMAN
Associated Press Sports Writer

If there is one club that holds the key to the American League pennant scramble, Detroit Tigers qualify as a candidate.

The Tigers are all but out of the picture now, but they're hot. And they have a flock of games to play with the three teams at the top—two with New York Yankees, six with Minnesota Twins and five with Los Angeles Angels.

Finishing up their season mastery over Baltimore Orioles Wednesday night, the Tigers won a doubleheader 5-2 and 6-0 with a flurry of home runs supporting the strong pitching of Jim Bunning and Hank Aguirre. The Tigers thus won their 10th game of the last 14.

The Angels and Yankees were rained out at New York and the Twins failed to pick up ground. They split two games with Washington's last - place Senators, winning the opener 9-7 on Vic Power's two-run double in the 11th inning and then losing the second game 3-0 as Washington lefthander Claude Osteen fired a three-hitter.

WHIP INDIANS

Chicago White Sox clipped Cleveland Indians 2-1 and Boston Red Sox beat Kansas City Athletics 12-4.

The fourth-place Tigers, rated in the spring as the strongest challengers to the heavily-favored Yankees but hampered by injuries and a collection of individual slumps, finally seem to be rolling.

Bill Bruton, Vic Wertz, Al Kaline, Steve Boros and Rocky Colavito socked homers Wednesday night, giving Detroit a club record of 184 for the season. Bunning pitched an eight-hitter and Aguirre a five-hitter.

While Osteen limited the Twins to three singles the Senators tagged J. Kralick for one run in the fourth inning on Don Lock's triple and Bob Schmidt's double, then got four straight singles and two runs in the eighth off Frank Sullivan, the first-game winner.

SCORES N NINTH

Washington was behind 5-0 at one stage but sent the opener into overtime with four runs in the ninth. Harmon Killebrew hit his 37th homer and Earl Battey also connected for the Twins.

Ray Herbert threw a five-hitter for the White Sox against Cleveland.

The Red Sox rapped out 16 hits against Kansas City, nine of them in a seven-run third inning.

The Sports Calendar

SOFTBALL
Tonight — Commercial League Finals Lightfoots. Construction vs Trudeau Motors, CNRA Park, 6.00 p.m.

BASEBALL
Friday — Ontario Senior Finals: Dundas Merchants vs Belleville Kenmors, Fairgrounds, 9.15 p.m.
Saturday — OBA Midget Playdowns: (3rd game) — Hamilton vs Belleville, Fairgrounds 4.30 p.m.
Saturday — Ontario Senior Finals: Belleville Kenmors at Dundas Merchants, 2.00 p.m.

TRAP SHOOTING
At the Quinte Trap and Gun Club, every Wednesday at 6.30 p.m. and every Sunday at 10.30 a.m

HANDGUN SHOOTING
Wednesdays — Quinte Marksmen, 7 p.m.
Monday — Handgun Club (revolvers), 6.30 p.m.
Tuesday — Handgun Club (rifles), 6.30. All at Rednersville range.

WRESTLING
Friday — Three bouts at Belleville Memorial Arena, 9.00 p.m. Featuring "Sweet Daddy" Siki vs Billy "Red" Lyons.

ARCHERY
Belleville Archery Club meets at the Fairgrounds, Every Monday, Wednesday and Friday at 6.15 p.m.

LAWN BOWLING
Saturday — Brighton — Canada Rex Spray Trophy — Doubles.

KARTING
Go-Karting every Sunday at Shannonville Parkland Speedway.

SOCCER
Tonight — Trenton Challenge Cup: Trenton Ambers vs R.C.A.F., 6.30 p.m.
Saturday — Norman Howard Trophy: Trenton Ambers at Kingston Dunkirk United, 3.00 p.m.
Sunday — Norman Howard Trophy: Kingston Lanz Builders at Belleville Parsons Cleaners, Fairgrounds, 2.30 p.m.

BOWLING
Tonight — Thursday night Mixed Five-Pin League Meeting, Bowl-O-Drome, 8.00 p.m. Teams wanted.

Twin Quarters Don't Scare Lion Coach

MONTREAL (CP) — Dave Skrien speaks of Montreal's twin - quarter - back system with unmistakable disdain.

"It will probably mean a few adjustments," the coach of British Columbia Lions said Wednesday night.

"But that shouldn't be hard," he added in the same breath.

The Lions meet the Alouettes tonight in the first eastern home game of the Canadian Football League's interlocking schedule.

The Als unfurled the two-quarterback formation — featuring Joe Francis and Sandy Stephens — for the first time last Monday when they tied the Ticats 25-25 in Hamilton.

MAKE BOOTH'S YOUR SPORTING HEADQUARTERS

EVERYTHING FOR THE FOOTBALL PLAYER
Pick your football from our large selection by famous makers at a price to suit your budget.
FOOTBALL HELMETS
By Spalding, Winnwell, Wilson and others. Many models to choose from.
Priced from 1.98 to 20.00
FOOTBALL BOOTS
High or low cuts by Adidas, Bauer and others at prices to suit your budget.

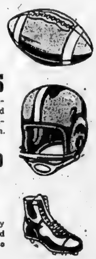

See our complete selection of
Track Spikes
Both imported and domestic styles in stock.
SOCCER EQUIPMENT
- Soccer Balls
- Soccer Shorts
- Soccer Boots
- Soccer Socks
- Referee shirts and jerseys
Now is the time to order your
Bowling Shirts And Crests
FAST SERVICE . . . MANY STYLES TO CHOOSE FROM

BASKETBALL EQUIPMENT
NETS - GOALS
BASKETBALLS
By Slazenger, Wilson, Spalding, etc. Complete sets.
From 9.95
Posture Foundation
GYM SHOES
With built-in arch supports are a "must" for the gym. Several models to choose from.
GYM SHORTS
In popular colors with contrasting stripe.
1.95

LAY-AWAY
Your Gun NOW!!
Choose your gun early from our selection by such famous names as REMINGTON— WINCHESTER — COOEY — SAVAGE — MOSSBERG and others. We carry a complete stock of guns, rifles, ammunition, gun cleaning kits, gun cases, etc.

Come In And Select All Your Hunting Needs!!
NO MONEY DOWN — EASY TERMS

BOOTH RADIO AND TELEVISION LTD.
170 FRONT ST. (Opp. City Hall) BELLEVILLE WO 8-5785

Leafs Cut Suns' Lead To Three

By THE ASSOCIATED PRESS

Toronto Maple Leafs, all but counted out of the International League pennant race weeks ago, suddenly are making a full-scale drive toward the top.

The Leafs, fighting the schedule as much as the opposition, won their sixth straight Wednesday, a 5-4 verdict over Rochester Red Wings, and moved to within three games of the leading Jacksonville Suns.

The victory, coupled with Jacksonville's double loss to Columbus Jets 10-4 and 4-2, trimmed the Suns' leading margin to the slimmest it has been since mid-season.

Toronto, however, has only six games to play and Jacksonville four more. The Leafs trail by two in the loss column.

Buffalo Bisons beat Syracuse Chiefs 8-5 and Richmond and Atlanta split a pair, the Virginians winning the first 2-0, the Crackers the second 5-1.

FOURTH PLACE TIE

Columbus' sweep over Jacksonville put the Jets in a tie for fourth place, the last playoff spot, with Rochester. Rookie Bob Bailey drove in seven runs in the first game with two homers and two singles. Veteran Vinegar Bend Mizell released by New York Mets last month, spaced nine hits in winning the nightcap.

Richmond lefty John Davolio allowed only one scratch single in blanking Atlanta in the seven-inning first game. The Crackers, however, collected 10 hits in the nightcap and scored single runs in each of the first five innings, making it easy for Ray Sadecki to win his seventh in eight decisions.

Says Argos Fooled Alouettes

MONTREAL (CP)—The acquisition of quarterback Jim Walden by Montreal Alouettes was a move to prevent Toronto Argonauts from getting the import backfielder, it was learned Wednesday night.

The Alouettes claimed Walden from Calgary Stampeders for the $350 waiver price and sent defensive lineman Angelo Mosca to Edmonton Eskimos in what amounts to strictly a paper deal.

Walden was released by Calgary and went to Edmonton to negotiate with general manager Joe Ryan of the Eskimos.

But Ryan said he had been advised by commissioner Sydney Hallcr of the Canadian Football League that Montreal had claimed Walden and no further negotiations could be conducted.

The Als apparently feared Toronto—with ace quarterback Tobin Rote sidelined by a hand injury—would pick up Walden and get first claim on him because they finished behind the Argonauts in the Eastern Football Conference last season.

To remain within the player-import limit the Als sent Mosca to Edmonton.

In Toronto, Argonauts publicity director Ken Brown said the Alouettes wasted their time and efforts because Toronto did not enter a claim for Walden.

"Even if we had," said Brown, "Edmonton would have got him because they have waiver priority."

Oarsmen Turn Down Argo Bid

HAMILTON (CP)—The Canadian Association of Amateur Oarsmen is not likely to comply with a request to withdraw from international competition, a spokesman for the association said Wednesday night.

Claude Saunders, past president of the CAAO and its representative on the British Empire Games committee, was referring to a suggestion by Jack Russell, president of the Argonaut Rowing Club of Toronto.

Russell, dissatisfied because the Argo pairs team was not included on the B.E.G. Canadian team to compete in Perth, Australia, in November, said he would ask the ACAAO to abandon international competition.

Argos had offered to finance their team, Leif Gottfredson and Bart Hildebrand.

Saunders said of the withdrawal proposal: "We couldn't go that far. We're certainly displeased, but there isn't anything we can do about it."

Russell said he would ask for the CAAO's withdrawal after B.E.G. officials overruled the association's recommendation that the team consist of 17 and not 15 men.

The Argos offered to finance their men's trip. They claim the two easily met stipulated requirements at the team's trials, but their places are being taken by two spares backing up the University of British Columbia four- and eight-man teams.

World Soccer

LONDON (Reuters)—Results of games played in the United Kingdom Wednesday night:

Football League Cup
First Round

Aldershot 2 Exeter 0
Barrow 3 Workington 2
Bradford 2 Doncaster 2
Chester 2 Stockport 0
Crewe Alex 2 Oldham 3
Darlington 1 Chesterfield 0
Newport 2 Gillingham 1
Shrewsbury 3 Millwall 1
Southport 0 Rochdale 0
York City 2 Lincoln 2

English League
Division I

Bolton 3 Man United 0
Everton 3 Leyton Or 0
Man City 2 Ipswich 1
Sheffield U 1 Blackburn 1

Division II

Leeds 1 Bury 2
Luton 0 Preston 2
Norwich 2 Huddersfield 3
Sunderland 2 Rotherham 0

Division III

Bournemouth 1 Bristol C 1

Division IV

Oxford 1 Torquay 1
Bradford C vs. Tranmere ppd

Scotish League
Division II

Allon 4 Stranraer 0
Ayr 3 Brechin 2
East Fife 2 Forfar 1
Hamilton 2 Stirling 2
St. Johnstone 7 Albion 1
Berwick vs. Queen's Pk ppd

Scotish League Cup
Supplementary Round

Berwick 1 Dumbarton 2

Bolster Bid For 1968 Olympics

OTTAWA (CP) — Multi-million dollar developments in Banff and Lake Louise, Alta., will bolster Canada's bid for the 1968 winter Olympic games.

However, Calgary, about 115 miles east of Lake Louise and 80 miles east of Banff, would still have to bear the bulk of demands for visitor accommodation.

That was the assessment given by Resources Minister Dinsdale Wednesday after he met officials of the Calgary Olympic Development Association to examine a town-planning report prepared by the national parks branch for Banff National Park as an Olympic site.

Site of the Olympic village to accommodate the thousands of competitors has not been determined, he said. But ski jumping events would be held on Mount Norquay at Banff and other ski events likely at Lake Louise.

SIGNS FIFTH CONTRACT

MONTREAL (CP) — Sammy Pollock, general manager of Montreal Junior Canadiens, announced Wednesday that Claude Ruel has signed his fifth contract as coach of the club.

This Day in Sports

SEPT. 6, 1942

BAULINE BETZ OF LOS ANGELES WON HER FIRST U.S. WOMEN'S NATIONAL TENNIS SINGLES CHAMPIONSHIP WHEN SHE DOWNED LOUISE BROUGH IN 3 SETS. MISS BETZ WON THE TITLE 4 TIMES.

© 1962 by Newa Syndicate Co., Inc.

NOTICE
Court of Revision
VOTERS' LIST

RE: VOTE TO BE HELD UNDER THE LIQUOR LICENCE ACT ON SEPTEMBER 26th, 1962.

TAKE NOTICE THAT a Court of Revision will be held before His Honour, Judge J. C. Anderson in the City Hall Council Chambers on Wednesday, September 12th between the hours of 7.30 and 9.00 p.m. in the evening for the hearing of complaints as to names to be added or struck off the Voters' List which will be used in connection with the vote to be held on September 26th, 1962 under The Liquor Licence Act.

Adam S. Stalker
Returning Officer

NOTICE
QUALIFICATIONS for VOTING

Re: Vote to be held on September 26th under The Liquor Licence Act.

TAKE NOTICE that the following persons are eligible to vote on the two questions to be placed before the electorate under the Liquor Licence Act on the 26th day of September, 1962.

Every man and every woman who, at the time of voting
a) is of the full age of twenty-one years
b) has been continuously resident in the City of Belleville for the two months ending September 26th.

ANY PERSON having the necessary qualifications whose name does not appear on the Voters' List MAY BE ADDED by informing the undersigned in writing, on or before the 8th day of Sept. 1962, or to apply to Judge J. C. Anderson at the Court of Revision to be held on September 12th, 1962 between the hours of 7.30 and 9 p.m. in the City Hall Council Chambers.

Adam S. Stalker
Returning Officer

Vote YES Group Formed To Act In Referendum

A vote yes committee has been formed in connection with the Liquor Referendum to be held in Belleville on Wednesday, September 26th.

The committee will centre its activities on a "get out the vote" campaign. Another activity will be to have the questions on the ballots clarified. It is felt this is necessary because there appears to be some confusion about these questions. A great many people do not understand that there are two separate questions before them. That each question is covered by a separate ballot and that each voter is entitled to cast a vote on both.

As well some people will be wondering whether they are entitled to a vote and where they must go to cast their ballot. The committee is anxious to answer these questions. With this in mind the committee will be running an advertisement in Friday's issue, Sept. 7th. of the Ontario Intelligencer showing samples of the two ballots they will receive on September 26th, and besides will be sending the address of the polling station to every voter on the voters' list.

Aside from this, the committee plans to wage a modest but concentrated Get-Out-The-Vote campaign.

While the committee is grateful to the citizens who have contributed in many ways to this point, they still have an urgent need for workers willing to assist on a voluntary basis to help Get-The-Vote-Out.

ADVT.

The Vote Yes Committee

D. J. Barrett, Campaign Chairman
G. G. Bussey, Co-Chairman

J. D. Bacon
O. L. Bell
Fred B. Deacon
Frank Domenico
A. O. Drysdale
A. S. Lewis
J. E. McFarlane
J. A. McIntosh
Dr. Rogers Riedel
I. J. Shulman
J. D. Templeman
H. P. Wills
Gerald A. Wishart

. . . RESPECTFULLY URGES ALL VOTERS TO CONSIDER THE QUESTIONS BEING PLACED BEFORE THEM AND TO CAST THE BALLOTS OF THEIR CHOICE ON . . .

WEDNESDAY, SEPTEMBER 26th
PLEASE VOTE

TIP TOP MEETS THE CHALLENGE

Our buyers shopped the nation to bring you these $5.00 quality dress shirts at this spectacular low price!

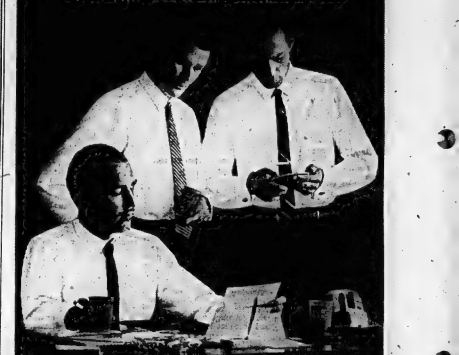

INTRODUCING TIP TOP'S OWN BRAND:
WESTGATE
dress shirts

$3.79 EACH
3 for $11

To achieve the outstanding quality of the "Westgate" shirt, TIP TOP first selected high count Sanforized cotton broadcloth, Mercerized to an ultra-smooth sheen. Next we chose a fused collar in today's most popular short point style. Then we added anchor sewn, chip-proof buttons. The result—in regular or French cuffs—is a dress shirt which easily compares to shirts at $5.00 and more . . . and is an incomparable value at its own low price! Buy now. Save on TIP TOP'S low price for one . . . save even more on the price for three! Sizes 14-17½!

OPEN A TIP TOP CREDIT ACCOUNT—3 MONTHS TO PAY

TIP TOP Tailors

AT THE FOUR CORNERS
WO 2-2612

SATISFACTION GUARANTEED OR YOUR MONEY REFUNDED

CJBQ Program Highlights

THURSDAY

3.00—Back to the Bible. (An inspirational program).
3.05—What's Going On. (The entertainment guide).
9.30—News Roundup.

FRIDAY

A M :
8.00—News.
9.30—Conversation. (For the Ladies).
11.30—Luncheon Music.
4.30—Holiday Time.
9.00—Baseball. (Belleville Kenmore vs Dundas Merchants, with Jack Devine).
10.00—Music 'Til Midnight.

P M :
2.00—Carnegie Hall Concert) (Norad Band).

On Four Wheels Or Two...

The best of both can be seen in one thrilling race-packed day.

11 RACES — SPORTS, RACING CARS AND MOTORCYCLES

INDIAN SUMMER TROPHY RACES

Mosport Park
25 MILES SOUTH OF PETERBOROUGH

Sat., Sept. 8th
11.00 A.M.
ADMISSION — $2.00
Special day for camera enthusiasts.
BRITISH EMPIRE MOTOR CLUB

NEW CLEOPATRA IMAGE — Tobi Weinberg, (right) 22-year-old Toronto actress, plays Cleopatra at the Vancouver International Festival's production of Caesar and Cleopatra. She hopes her part helped change the distorted Hollywood image of the Egyptian queen. With Miss Weinberg are Myra Benson, Vancouver, as nurse Ftatateela, and Mayor Moore, Toronto, as Caesar. (CP Photo).

AT THE BELLE — Fred MacMurray gets instructions in the way of French society, from Ivan Desny, as Jane Wyman looks on in Walt Disney's funniest comedy, "Bon Voyage." Michael Callan and Deborah Walley, are the romantic interest in the Technicolor comedy. MacMurray and Miss Wyman star, with Tommy Kirk and Kevin Corcoran, costars in "Bon Voyage", showing tonight for the last times at the Belle Theatre.

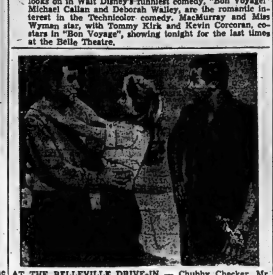

AT THE BELLEVILLE DRIVE-IN — Chubby Checker, Mr. Twist himself, watches lovely Blonde Georgine Darcy enthusiastically greet Lang Jeffries in this scene from Columbia Pictures' "Don't Knock the Twist", opening tonight at the Belleville Drive-In Theatre. 2nd feature attraction "Duel in the Sun", features Gregory Peck, Jennifer Jones and Joseph Cotten.

Tobi Weinberg Hopes to Change Hollywood Image of Cleopatra

By BRUCE McLEAN

VANCOUVER (CP) — Tobi Weinberg hopes her performance at the Vancouver International Festival will help to change the Hollywood image of Cleopatra.

The Toronto actress played the Egyptian queen in the VIF production of George Bernard Shaw's play Caesar and Cleopatra in 18 performances which ended Aug. 18.

"For quite a few people, the image of Cleopatra has become that of Elizabeth Taylor and her antics in Rome," said Miss Winberg recently referring to the lately - completed Hollywood film Cleopatra. She doubts whether the film portrayal will have much relationship to either Shaw's version or Shakespeare's Antony and Cleopatra.

Miss Weinberg, 23, said the movie star's hectic personal life has distorted Cleopatra as one of the theatre's greatest dramatic heroines.

"People have come to think of Cleopatra and Liz Taylor as one and the same, but it just isn't so," said the Toronto actress who returned to Canada several months ago after four years of study and acting in London.

Dr. Donald Soule, production manager for the festival play, said most theatre - goers who came expecting a character in the Taylor image quickly accepted Cleopatra on Shaw's terms.

"Tobi Weinberg's performance was so strong that people soon put aside any false notions they had," said Dr. Soule, an associate professor at the University of British Columbia.

He said Shaw's prologue also helped to put Cleopatra in perspective.

"Do ye crave for a story of an unchaste woman. Hath the name of Cleopatra tempted ye here. Ye foolish ones, Cleopatra is yet but as a child," says part of the prologue.

Dr. Soule said the talk about the Hollywood film served one useful purpose.

"It helped us at the box office. We had good crowds for the whole run, partly because of the publicity Elizabeth Taylor got."

An official said attendance figures for the play haven't been compiled, but "it was one of the most successful plays ever produced at the festival, both financially and artistically."

Miss Weinberg will shortly open at the Crest Theatre in Toronto in Who'll Save the Plowboy, a play by Frank D. Gilroy.

Jamboree Introduces New Mag.

MELVILLE, Sask. (CP)—A jamboree will be held here Sept. 22 to introduce officially the first issue of Hockey Canada, a magazine to be published by the Canadian Amateur Hockey Association.

The publication will feature stories, information and items of interest to all amateur hockey players and organizations in Canada.

The jamboree, dubbed the Hockey Canada Jamboree, will be sponsored by Melville Millionaires of the Saskatchewan Junior Hockey League. Invitations have been sent to well-known sports figures across Canada.

Publication of Hockey Canada was approved at the spring meeting of the CAHA. The first addition of the magazine will reach its initial subscribers, some 140,000 persons who were registered with the CAHA last season, about a week following the Melville jamboree.

Movie Column

You Don't Get Actresses, Actors off Street Anymore - - Zukor

By DORIS KLEIN

HOLLYWOOD (AP)—"Young lady, Rock Hudson could have been a hit two or three years earlier if he'd gone to Harvard."

The speaker was Adolph Zukor, 89-year-old survivor of the celluloid wars that built Hollywood in its golden era.

Zukor—who earned millions with a night school education—is still chairman of the board at Paramount Studios. In town from New York on his annual visit to check his surviving empire, he was doing a little reminiscing.

"You don't get actors or actresses off the street anymore," he said. "Mae West could play one terrific part in her day, but just one. Today's stars have to be able to do more. The great personalities of the future will come out of college."

"Take Audrey Hepburn. She could play Camille or do a Mae West part if they'd let her."

Zukor, if you remember your Hollywood history, is the little Hungarian immigrant who became a Chicago furrier, then fell in love with films.

After building up capital in the penny arcade business with Marcus Loew, Zukor in 1912 decided the time was ripe for full-length features. He formed Famous Players Film Company, later Paramount.

"It just couldn't happen again —those old days of 40-50 pictures a year," he said. "Motion pictures were a novelty. And the world was different. People really believed that everything would work out happy in the end.

"Now people don't know what tomorrow will bring. They don't always want their movies that way either. It's like a book: if you knew how that was going to end, you wouldn't want to finish the book."

Could the old actresses and actors make it today?

"We worked a different kind of woman in those days—Blanche Sweet, Mary Pickford —that was what they wanted to see. Today they want a different type. And they're more interested in the subject of the picture.

"It's difficult for a woman star to survive. Once she gets over 40 or 45, she looks silly if she's in tight corsets spooning with a leading man.

"The men do a little better. They can still play romantic leading men when they're in their 50s—but with younger women."

TV—Radio Column

Newspaper Drama Will Be Main Fare of Powell Show

By CYNTHIA LOWRY

HOLLYWOOD (AP) — "Detectives are dead," said Dick Powell, raising his left hand and ticking items off on his fingers. "Lawyers are dead. Doctors are dead. Cowboys are dead. So what are you going to do?"

What Powell and his Four Star production company are doing this season are anthologies, comedies (the broader the better), and reviving that fine, old, all - purpose device, the newspaper drama.

"If they (and Powell) means the networks) will just tell us what they want, we'll make 'em," said Powell, "I think that we're turning out some pretty good shows for them. I know that for my own series, we've shaken down the writing supply to some 35 or 60 scripts and there will be more weeding out. But I've got my fingers crossed for the rest—I don't feel that we've got really good spots for any of the other shows—even if the time is right, the competition is rough—so we'll just have to see what happens."

This year his Four Star company (other partners include Charles Boyer and David Niven) is producing the Lloyd Bridges show; an anthology series, Ensign O'Toole, a comedy show along the lines of Mr. Roberts, and Saints and Sinners, the city-room series with a star reporter for a hero.

VINTAGE CARS

Comedian Harold Lloyd—just emerged from a two-decade retirement—keeps two 1920 Rolls Royces on blocks at his Hollywood, estate "for sentimental reasons."

YOU WHO NEVER FINISHED

HIGH SCHOOL

are invited to write for FREE booklet. Tells how you can earn your High School Diploma

AT HOME IN YOUR SPARE TIME

AMERICAN SCHOOL, DEPT. O-2
100 Dundas St., Deseronto, Ontario

Please send me your FREE High School Booklet—NO OBLIGATION.

NAME .....
ADDRESS .....
AGE .....

SPECIAL 32-PAGE SUPPLEMENT

TV SET BUYERS' GUIDE

FREE with the Sept. 8 Issue!

ON SALE NOW

The Tracks

TORONTO (CP) — A bargain yearling purchased last year for $1,000 at the Canadian Thoroughbred Horse Society's annual sale overwhelmed a field of eight juveniles in Wednesday's $8,250 Yearling Sales Stakes before 5,911 at New Woodbine race track.

Prince Bubi, acquired by Midge Dullio, raised his 1962 income to $13,119 with its sixth win in 13 starts.

Prince Magic was second, an expensive runner - up which cost its owners $15,500 at the 1961 yearling sales.

STATION DEBUTS

The first Canadian television station — French - language CBFT, Montreal—began operating Sept. 6, 1952.

MAN IN ORBIT!!

"Bob" Wingrave

BOB'S OUT ON CLOUD NINE AFTER SAMPLING HIS NEW STYLE

FISH 'N' CHIPS only 39c

AT THE

A & W DRIVE-IN AND COFFEE SHOP

173 DUNDAS ST. EAST — DIAL WO 2-8312

THEATRE FEATURE TIMES

AT THE BELLE — Walt Disney's "Bon Voyage", Fred MacMurray, Jane Wyman, Michael Callan, Deborah Walley, In Technicolor — 2.10-7.00-9.25.

AT THE PARK — Ali Comedy Show. "Harold Lloyd's World of Comedy" 8.35 — In Technicolor. "Tommy the Toreador". Tommy Steele, Janet Munro, 7.00-10.25.

AT THE BELLEVILLE DRIVE-IN—Show starts at 8.15— "Don't Knock the Twist", Chubby Checker, Georgine Chandler, — "Duel in the Sun", Colon, Gregory Peck, Jennifer Jones, Joseph Cotten.

QUINTE Drive-In
TRENTON AT BAYSIDE
Rock Hudson Gina Lollobrigida
Sandra Dee Bobby Darin
Walter Slezak "Dame September"
TECHNICOLOR
Adult Entertainment

Refreshingly COOL PARK

STARTS TOMORROW

ONE COMPLETE SHOW STARTS 7.00 P.M.

ELIZABETH TAYLOR - ava GARDNER - ROBERT TAYLOR
Great Stars in 2 Great Thrilling Adventures!

Both in COLOR From M-G-M

SIR WALTER SCOTT'S

IVANHOE

TECHNICOLOR
TAYLOR-TAYLOR-FONTAINE
SANDERS-WILLIAMS
SHOWN AT 9.55

THRILL TO THE EXCITEMENT AND THE SPLENDOR OF KING ARTHUR'S COURT!

IN COLOR

Knights of the Round Table

Starring
ROBERT TAYLOR · ANN GARDNER · MEL FERRER

CinemaScope
SHOWN AT 7.45

LAST DAY: "Harold Lloyd's World of Comedy" "Tommy the Toreador", in Color

STARTS TOMORROW

★★★★! HIGHEST RATING!
THE PLACE TO GO!

A FUN PICTURE FOR THE WHOLE FAMILY!

BELLE
A FAMOUS PLAYERS THEATRE

JAMES STEWART MAUREEN O'HARA

JIMMY TAKES A VACATION... YOU HAVE ALL THE FUN!

Mr. HOBBS Takes a VACATION

CO-STARRING FABIAN

JOHN SAXON · MARIE WILSON · REGINALD GARDINER
INTRODUCING
LAURI PETERS and VALERIE VARDA
CinemaSCOPE
COLOR by DE LUXE

LAST DAY — A LAUGH HIT! "BON VOYAGE"
7.00—2 SHOWS—9.10

CHUBBY CHECKER
Singing, Dancing and Acting in a Big New Role!

DON'T KNOCK THE TWIST

GENE CHANDLER · VIC DANA · LINDA SCOTT
THE CARROLL BROS. · THE DOVELLS

ON THE SAME PROGRAM!
"DUEL IN THE SUN" in COLOR
GREGORY PECK · JENNIFER JONES · JOSEPH COTTEN

NOW PLAYING—
2 Great Hits
SHOW STARTS AT 8.15

Belleville DRIVE-IN THEATRE
BOX OFFICE OPENS 7.45

CLASSIFIED ADVTS.

WANTED MALE

MARRIED MAN FOR DAIRY farm, modern equipment. Separate house, with hydro and water. State references. On highway. Apply Box 81 Ontario Intelligencer. 53-2t

REPRESENTATIVE

INVESTMENT CASTING CO. requires manufacturers rep in Canada. Prefer individuals with experience and knowledge of investment castings, ferrous and non-ferrous metallurgy, background preferable. Also those with closely related experience will be considered. Submit resume to International Precision Casting Company, P. O. Box 790, Belleville, Ontario. 56-2t

DUE TO ADVANCEMENT OF present employee we will require an office boy with Junior Matriculation or better. Must have, or be able to obtain, chauffeur's licence. Apply opportunity for progress. Apply Personnel Manager, Stephens Adamson Division of Canada Limited, Belleville. 56-3t

APPLE PICKERS. APPLY IN person only. Lake Ontario Orchards, Milles west of Redeerville. 56-2t

CARRIER BOYS

to deliver

THE GLOBE & MAIL

Newspaper

early each morning in

BELLEVILLE AND

TRENTON AREAS

WO 8-7469 or WO 2-0402

53-3t

WE NEED...

A BRIGHT YOUNG MAN CAPABLE OF ASSUMING COMPLETE OFFICE DUTIES

FOR SMALL PROGRESSIVE COMPANY

Reply, Stating Experience, etc., to

BOX 93,

ONTARIO INTELLIGENCER

56-3t

MECHANICS REQUIRED

Large Volume General Motors Dealer requires

3 NIGHT SHIFT MECHANICS

All Benefits

Apply

Service Manager

ELLIOTT MOTORS

Belleville

WO 2-4585 81-1w-c

WANTED - FEMALE

HOUSEKEEPER. LIVE OUT. WO 2-0922. 56-2t

BABY-SITTER. 5-DAY WEEK. WO 2-4577. 53-3t

WAITRESS WANTED. MUST BE alert and neat in appearance. Steady employment. Apply Belvedere Hotel. 56-2t

RELIABLE WOMAN TO WORK in kitchen. 5 days a week, by Kens's Drive-In. 56-3t

HOUSEKEEPER FOR FAMILY of 2. Live in. Clarence Coulter, R. R. 1, Frankford. CR 6-6823. 56-3t

EXPERIENCED SALESLADY FOR ready to wear store. Experienced in fitting coats and dresses. Full and part-time. Apply Suite 101 Front Street. 56-3t

EXPERIENCED WAITRESS, FULL or part-time. Apply Miss Cooper at Bell Telephone. 56-2t

MAID FOR GENERAL HOUSEwork. No children. For interview call 962-2141. 56-3t

WAITRESS FOR DAYS, MUST be neat in appearance. Apply in person. Johnny's Restaurant, Stonegate. 56-3t

COMPATABLE WOMAN TO MIND 3 children, downtown home, 3 days weekly. Steady employment. Start after 2 weeks. 56-2t

WAITRESS. DAYS. MUST HAVE neat appearance. Apply Belmont Restaurant. 56-3t

NEED EXTRA MONEY? $30.00, and more easily be earned by showing our fabulous Christmas cards, gifts, wraps to friends and neighbors. Our exciting, 88 page, full-color catalogue makes it easy to get plenty of orders. No experience needed. Write for catalogue and sample outfit on approval, or, if you're Christmas card and gift catalogue, Monarch Card Co., Dept. 1, 47 East Ave, Hamilton. Jy23-2m

WOMAN OR GIRL TO MIND 2 children, Monday to Friday, in children's own home. 56-2t

WAITRESS FOR COUNTER work. Apply Butch's Drive-In. 56-2t

PIANIST

MUST BE ABLE TO PLAY CLASSICAL AND POPULAR MUSIC

Apply

BOX 58,

ONTARIO INTELLIGENCER

56-3t

FINISHER

Experienced on Silks or Woollens

or

Someone Willing to Learn

Apply

WOODLAND CLEANERS

56-3t

BOARDER WANTED

GENTLEMAN BOARDERS WANTed. Good meals. WO 8-0865. 56-3t

WANTED MALE AND FEMALE

A & W DRIVE-IN REQUIRES 3 car hops (day and evening shifts open). One young man for counter work. One lady for kitchen work. Apply A & W Drive-In, 1 Dundas Street East, between 1 and 2 p.m. or 8 and 9 p.m. These positions are not suitable for students. 53-3t

WANTED MALE OR FEMALE

CANADIAN SCHOLARSHIP TRUST PLAN

The most discussed University Scholarship Plan of today needs part or full time Counsellors, male or female. Age bracket — 25 - 65 years. Positions now open in Belleville and surrounding communities. Car necessary.

Apply in Person or Write to

105 WELLINGTON ST.,

KINGSTON

56-3t

APPLE PICKERS. H. E. REDNER & Son. WO 8-0005. 56-2t

APPLE PICKERS FOR ZIMERman Farm, 4 miles north on south side of Highway No. 2, 3 miles west of Trenton. Starting September 7. EX 3-3112. 53-2t

REAL ESTATE WANTED

WE HAVE A NUMBER OF clients who wish to buy modern bungalows. Are you interested? Contact Hughes & Hughes Real Estate, WO 2-4329, WO 8-2128. 56-3t

SMALL FARM ON WATER OR highway near Belleville. Can repair building. Will consider buying evenings. 54-tf

WE NEED ANOTHER 4-BEDROOM home. Do you have one? If so, call Jim Mowbray Real Estate, 20 McDonald Gardens. WO 8-4477. 54-2t

WE NEED HOUSES TO SELL. If you are thinking of selling your home consult us first. We may have a buyer waiting. Free quick action call W. J. McCormick Realty Ltd., 11 Bridge St. W. WO 8-5917. P5-tf

ACCOMMODATIONS WANTED

SELF-CONTAINED BED-SITTING room with kitchenette, for Women's Institute. Contact Mrs. T.M.C.A. Contact the "Y". 53-3t

HOUSE TO RENT BY OCTOBER 1st in Belleville or Trenton. Reliable tenants, 2 teenagers, 1 dog. Phone Belleville WO 8-3113. 53-3t

3 OR 4 BEDROOM HOUSE BY monthly rent. Vanover Realty. WO 8-5191. 53-3t

3 OR 4 BEDROOM HOUSE WITH garage required October 1st. WO 2-9978. 54-3t

EMPLOYMENT WANTED

BOOKKEEPER, TYPING DESIRES part-time work. WO 2-2932. 56-3t

EXPERIENCED PAINTER WANTS interior or exterior work. Satisfaction guaranteed. Phone Chas. WO 8-3766. 56-3t

RELIABLE WOMAN WILL CARE for children in her own home. Stanley Street area. WO 8-8283. 53-3t

CARPENTRY. - PAINTING. CEILING tiles put up. Small jobs. Reasonable rates. Free estimates. WO 8-4228. 48-tf

CARPENTRY. ALTERATIONS. Kitchen cupboards, tile floors, tile ceilings, roofing, concrete work. Chimneys built, repaired. WO 8-5829. 56-1m

RELIABLE MOTHER WILL CARE for children in her own home. Colleges district. Phone WO 8-2256 and St. Charles Street area. WO 8-2256. 56-3t

HOME IMPROVEMENT JOBS. Interior, exterior. And, odd jobs, work. WO 8-7341. A13-1m

CHIMNEYS CLEANED AND REpaired. Free estimates. Call WO 8-6928 after 6 p.m. Au7-1m

RELIABLE LADY WILL BABY-sit for odd jobs. WO 8-7341. A20-1m

PAINTING TILE FLOORS AND ceiling carpentry, alterations. Call WO 2-2331 between 2 and 7 p.m. Jy11-tf

WANTED

GUITAR AND PIANO PLAYERS. WO 8-6647 or WO 2-4431. 53-3t

HAY FEED OATS WRITE stating price per bale and quantity. McCaskie, Ameliasburgh. 15-1m

WANTED TO BUY — IN GOOD CONdition. WO 8-6139. 56-3t

SOMETHING TO SELL? WE PAY cash for your goods. Large experienced auctioneers. Liquidating stocks, businesses, estates. Sales Barn No. 20, Dundas St. East, WO 2-7128. 37-tf

TO KEEP TEMPER IN YOUR home, buy Lawn Mowers, hedge shears, scissors, knives, etc., sharpened. Phone WO 8-5191 or call at Purdy Street. A11-1m

KIWANIS CLUB OF BELLEVILLE will be purchase bowser tools and Christmas gifts. Also, electric drill press, table saw, jig saw. Don Hall, WO 8-5191. A23-2t-20-3t-5-10-13-17-20

WILL TO DRILL FARM, HOME, industries. Manse Drilling, Madoc, Ontario. 968-2111. 56-1m

TRANSPORTATION FROM MARmazags district to and from Bellville, 5 days weekly. WO 2-4715 after 6. 56-3t

WANTED — RANGE IN exchange for furniture or cash. F. M. Barrett Co. WO 8-5231. M22-tf

WILL PAY TOP DOLLAR FOR GOOD CLEAN CARS '55 to '60 MODELS CHRISTIE CARS 67 DUNDAS ST. EAST WO 2-0236 51-3t

ROOM AND BOARD

IN QUIET HOUSE. ON BUS stop. Every modern facilities. WO 2-0196 56-3t

ROOM AND BOARD. MEN ONLY. WO 2-6500. 53-4t

TO -LET

FURNISHED

3 - BEDROOM HOUSE

$100 MONTHLY

JOYCE REALTY

WO 2-5326 54-3t

LARGE WELL FURNISHED room in new home. Gentleman preferred. Convenient to North end Industries and Ontario. WO 8-3040. 56-2t

SELF - CONTAINED. HEATED upper apartment. Hot water heating. Private entrance. WO 8-1248. 56-3t

COMFORTABLY FURNISHED room. Suitable for 2 young men. Each has separate bed. Call between 6 and 8 p.m. WO 8-3580. 56-1w

COMFORTABLE SELF - CONtained apartment with modern conveniences in country home, 7 miles from Belleville. Available at low rent to small family willing to do few hours housework. Apply R. Hall, Hall's Corners, Hall's Hall Road, Belleville. WO 8-6997. 53-3t

MODERN, FURNISHED APARTment — 3 rooms and bath; stove and refrigerator; downtown. $75 monthly. WO 8-5110. Ap28-1m

BRIGHT ROOM NEAR NORTH-ern Electric. Breakfast optional. WO 8-9942. 53-3t

3 FURNISHED ROOMS AND BATH. Heat and light, private entrance. Parking. East Hill. WO 8-5192. 53-3wkt

3 FURNISHED ROOMS, CENTRALly located. Suitable for business person. WO 2-1584. 53-3t

MODERN, FURNISHED 2-BEDroom bungalow. Available October 1st. Call WO 8-5989. 53-3t

SMALL, FURNISHED APARTment. Suitable for 2 young men. Each has separate bed. Call between 6 and 8 p.m. WO 8-3580. 56-1w

COMFORTABLE, SELF - CONtained apartment with modern conveniences in country home, 7 miles from Belleville. Available at low rent to small family willing to do few hours housework. Apply R. Hall, Hall's Corners, Hall's Hall Road, Belleville. WO 8-6997. 53-3t

MODERN, FURNISHED APARTment — 3 rooms and bath; stove and refrigerator; downtown. $75 monthly. WO 8-5110. Ap28-1m

BRIGHT ROOM NEAR NORTHern Electric. Breakfast optional. WO 8-9942. 53-3t

3 FURNISHED ROOMS AND BATH. Heat and light, private entrance. Parking. East Hill. WO 8-5192. 53-3wkt

3 FURNISHED ROOMS, CENTRALly located. Suitable for business person. WO 2-1584. 53-3t

MODERN, FURNISHED 2-BEDroom bungalow. Available October 1st. Call WO 8-5989. 53-3t

SMALL, FURNISHED APARTment. Suitable for 2 young men. Each has separate bed. Call between 6 and 8 p.m. WO 8-3580. 56-1w

SELF - CONTAINED. HEATED upper apartment. Hot water heating. Private entrance. WO 8-1248. 56-3t

COMFORTABLY FURNISHED room. Suitable for 2 young men. Each has separate bed. Call between 6 and 8 p.m. WO 8-3580. 56-1w

COMFORTABLE SELF - CONtained apartment with modern conveniences in country home, 7 miles from Belleville. Available at low rent to small family willing to do few hours housework. Apply R. Hall, Hall's Corners, Hall's Hall Road, Belleville. WO 8-6997. 53-3t

MODERN, FURNISHED APARTment — 3 rooms and bath; stove and refrigerator; downtown. $75 monthly. WO 8-5110. Ap28-1m

BRIGHT ROOM NEAR NORTHern Electric. Breakfast optional. WO 8-9942. 53-3t

3 FURNISHED ROOMS AND BATH. Heat and light, private entrance. Parking. East Hill. WO 8-5192. 53-3wkt

3 FURNISHED ROOMS, CENTRALly located. Suitable for business person. WO 2-1584. 53-3t

MODERN, FURNISHED 2-BEDroom bungalow. Available October 1st. Call WO 8-5989. 53-3t

SMALL, FURNISHED APARTment. Suitable for 2 young men. Each has separate bed. Call between 6 and 8 p.m. WO 8-3580. 56-1w

SELF - CONTAINED. HEATED upper apartment. Hot water heating. Private entrance. WO 8-1248. 56-3t

COMFORTABLY FURNISHED room

AUTOMOTIVE

FALL
Cleanout
SALE

ONLY 2
1962's LEFT

1962 FORD
FAIRLANE
500 V/8 — 2-door
Automatic and Radio

1962 FORD
FAIRLANE
2-door — 6-cylinder
Standard Transmission

A-1
Used Cars

1960 METEOR
2-door — 6-cylinder
Radio — SHARP

1959 CHEVROLET
2-door — Ranchwagon
2-tone — Clean

1959 PLYMOUTH
4-door Sedan — 6-cylinder
Automatic — 1 owner

1959 FORD
4-door Sedan — 6-cylinder
Automatic — 1 owner

1955 FORD
V/8 — 2-door
Ranchwagon — Clean

1955 CHEVROLET
½-ton Pick-up
Mechanically A-1

1954 BUICK
4-door Sedan
Automatic and Radio

ANY REASONABLE
OFFER ACCEPTED
FOR THE BEST DEAL
SEE
SCOTTY REID
AT

Scotty Reid
Motors
SHANNONVILLE
WO 2-7133

TRAILERS TO RENT

TOURIST TRAILER, SLEEPS four by week or month. WO 8-5096. After 6 p.m. WO 8-7457. A22-tf

MONEY TO LOAN

Back-To-School
LOANS
$50 to $5,000
Call BERNIE WANNAMAKER
WO 2-4576
If Unable To Drop In At Our Office Our Representative Will Gladly Call at Your Home

Community
FINANCE CORP.
254½ FRONT STREET
A27-ev-m-t-w-th-f-tf

NOTICE

We are now open for bookings for parties and meetings
Can accommodate up to 30 people
Rooms Available by the week
All rooms newly redecorated
CITY HOTEL
310 FRONT ST.
WO 8-3650
A15-1m

INSTRUCTION

STENOTYPE, Machine Shorthand, Secretarial and Court reporting. Basic theory 60 to 80 words per minute, in 20 lessons. Write Box 52 Ontario Intelligencer. A24-2w

WATER SERVICE

SCOTT'S (FORMERLY HUFFman's) WO 2-8174 or WO 8-9067. 500 and 1,000 gallons. Prompt delivery. S5-6m

NOTICE

CLUB 418
WINNERS
46
275
302
308

BOATS FOR SALE

END OF
SEASON
SALE
NEW &
USED
BOATS &
MOTORS

— MOTORS —

1 New 40 h.p.
ELECTROMATIC
Was $945.00
Now $710.00

2 New 28 h.p.
ELECTRIC STARTING
Was $695.00
Now $550.00

1 Used 40 h.p.
EVINRUDE
Was $495.00
Now $395.00

1 Used 10 h.p.
JOHNSON
Was $265.00
Now $205.00

1 Used 5½ h.p.
JOHNSON
Was $160.00
Now $125.00

1 Used 5 h.p.
JOHNSON
Was $95.00
Now $60.00

— BOATS —

2 Used 15-ft.
GRENELL
Complete
Was $795.00
Now $550.00

1 Used 16-ft.
CEDAR STRIP
Was $450.00
Now $295.00

1 Used 18-ft.
CABIN CRUISER
Was $950.00
Now $650.00

1 New 15-ft.
CRESTLINER
Was $1,680.00
Now $1,260.00

1 New 14-ft. 4 in.
CRESTLINER
Was $1,225.00
Now $920.00

1 New 14-ft.
CRESTLINER
Was $780.00
Now $590.00

1 New 14-ft. 6 in.
M. F. G.
Was $1,165.00
Now $670.00

2 New 14-ft.
FIBERGLAS
Were $595.00 each
Now $450.00 each

1 New 16-ft.
ALUMINUM
Was $530.00
Now $395.00

1 New 14-ft.
ALUMINUM
Was $330.00
Now $240.00

1 New 14-ft.
ALUMINUM RUNABOUT
Was $680.00
Now $510.00

WATER SKIS
40% OFF LIST

LIFE JACKETS
40% OFF LIST

PAINTS
40% OFF LIST

BUMPERS
40% OFF LIST

WE MUST CLEAR
THESE ITEMS
TO MAKE ROOM
FOR WINTER STORAGE
IF YOU PURCHASE A BOAT
WE WILL STORE IT FOR
THE WINTER FREE
AT
JACK GOYER
MARINE
64 SOUTH FRONT ST.
WO 8-6823
LOW BUDGET TERMS
S5-3t

REAL ESTATE FOR SALE

THE CHANCE OF A
LIFETIME TO OWN
YOUR OWN HOME
Not a Pre-fab But Custom
Built with "Trend of the 60's" Design
We'll build your choice to the stage of completion you can afford — Basic — Completed —or Ready to Live In — All work done by local skilled craftsmen under our direct supervision — Act Now—
NO MONEY DOWN
PAYMENTS LIKE RENT
CHISHOLM S
(ROSLIN) LTD.
Phone Tweed 190
Mr8-tf

$5,000
CASH
GOOD INCOME DUPLEX
FULL PRICE $16,000.00
2-Car Garage
Large Lot — West Side
PHONE WO 2-2262
S4-3t

LAST CHANCE
3-BEDROOM
RANCH-STYLE
BUNGALOW
Large pine panelled living room. Utility room. Attached garage. Oil furnace. Large lot. Near schools, churches and buses. Complete with storms and screens.

LOW LOW PRICE
Owner Transferred Overseas

Fox & Fox
REAL ESTATE BROKERS
64 N. PARK GARDENS
WO 2-5744 — WO 2-5803
S4-tf

C. D.
CROSBY
INSURANCE & REAL ESTATE
LIMITED
— BROKERS —
43 BRIDGE STREET EAST
DIAL WO 8-6411
BELLEVILLE - ONTARIO

$13,700.00

is the reduced full price for this 3-bedroom brick bungalow with a low down payment of $1,500.00. This home is in a good residential district and has a good size living room, kitchen, forced air oil heating, 3-piece bath, hardwood and tiled floors and landscaped lot.

$12,000.00

is the full price for this brick and frame house with 3 bedrooms. "L" shaped living room, kitchen, oil heating, full basement with shower, situated on Victoria Ave.

$12,500.00

3-bedroom brick 2-storey home in a desirable East Hill location. Living room, kitchen, 4-piece tiled bath, full basement with forced air oil heating.

— Evenings Call —
LYLE STORTTS — WO 2-3060
LES LENNOX — WO 2-1840
TED SAUNDERS — WO 2-1126
S5-3t

FRAME HOUSE, 6 ROOMS, 19 Boswell Street. Immediate possession. Reasonable. WO 2-1450 after 6. S5-3t

PRINCE OF WALES
DRIVE
3-bedroom, 1½ storey home, on a large landscaped lot. 4-piece bath. Full basement. Oil heating. Asking $7,500. Less for cash.

CEDAR STREET
4-bedroom brick with oak and tile floors. 4-piece bath. Double living room, dining room and full basement. Oil heat. Asking $15,000.

ARE YOU THINKING OF SELLING YOUR HOME? For fast, courteous service call

D. E.
STOREY
REAL ESTATE BROKER
WO 2-0887
S4-6

WELLINGTON
5-room house with sunporch, ½-acre lot with highway and waterfront.
PRICED AT $3,500.
WITH $500. DOWN
BALANCE AS RENT
Norman Latchford
REALTOR
GR 6-6507
1 Mile West of Picton

2-BEDROOM HOUSE. $3,300 FULL price. 288 East Moira, north of College. S6-3t

REAL ESTATE FOR SALE

2 NEW BUNGALOWS, 3-bedroom brick, storms and screens, plate-glass windows, fireplace, colored fixtures. Perfect east end location. N.H.A. financing.

VICTORIA STYLE BRICK SPLIT-LEVEL with garage, low monthly payments. Price just right.

DOROTHY
Marshall
REAL ESTATE
BROKER
30 MacDONALD GARDENS
WO 2-8283
Mrs. Edwards — WO 8-7650
Mrs. Lougheed — WO 2-8363
Mrs. Way — WO 2-4347

GORDON
WOODS
Real Estate Broker
Member of the
Belleville Real Estate Board
139 FRONT STREET
BELLEVILLE
WO 8-6471

CLAY BRICK
bungalow with fireplace. Priced to sell. Situated on a large landscaped and fenced lot. Paved drive, large "L" shaped living-dining room with everyday eating space in the kitchen. 3 large family sized bedrooms with plenty of clothes storage. Fully equipped with storms and screens.

5 ACRES
just east of the city, 2 houses and 6-unit motel. The owner is anxious to sell and will take city home as downpayment.

4 BEDROOMS
and 2 baths, large living room with separate dining room, situated on Victoria Ave. This fine home is less than 1 year old and nicely decorated, large rear glass patio door from the living room, storms, screens, storm doors, exhaust fan. A real family home.

JUST A STEP
from the city, 3-bedroom brick bungalow with full basement. Taxes just $111.00. Large dining room, 4-piece bath, breezeway and garage. Low downpayment.

PHONE WO 8-6471
OPEN 'TIL 9 P.M.
IF NO ANSWER CALL
GORDON DETLOR — WO 2-4174
GORDON WOODS — WO 2-8217
W. J. MILLER — WO 2-3009

NEW MODEL
STANLEY PARK
A real low lovely split-level with big bedrooms. Attractively complemented with low window. Combination living-dining room and big eating area in kitchen. Still time to select your own colors.

DON'T MISS
THIS ONE
Over $1,000 less than reproduction cost. This is a 3-bedroom brick split-level with the largest of kitchens. Good sized living room and excellent rec room area.

WEST HILL
DUPLEX
Carries for only $85 monthly on one mortgage. Very moderate down payment. New heating system. Separate entrances.

GERALD
JOYCE
REALTY LIMITED
374 FRONT STREET
BELLEVILLE
PHONE WO 2-5328
OPEN EVENINGS 'TIL 9 P.M.

100 ACRES
$8,000.
The Home has 8 very clean rooms in good condition, 60 acres workable, medium soil, 2 wells and spring. Large barn in fair condition. Implement shed, hog pen, hen house, garage. Near a cloverleaf on 401 Highway. Another 50 acres of good work land close by if desired at $3,000.

CONTACT
J. A. FAIR
BELLEVILLE
PHONE WO 2-0985

J. A. WILLOUGHBY
AND SONS LTD.
REALTORS
46 EGLINTON AVE. E.,
TORONTO 12

NINE-ROOM HOUSE. GARAGE. Large lot. Commercial zone. Close to school, church and shopping. Apply Box 65, Ontario Intelligencer. S4-3t

REAL ESTATE FOR SALE

W. J. McCORMICK
REALTY LTD.

SPACIOUS
Best describes this large split-level home in the East End. Roomy living room with open stone fireplace, dining room and ultra-modern kitchen. 3 large bedrooms and tiled bathroom on the second level. Den and bathroom and laundry room on the ground level. Full basement and built-in garage. The asking price is only $18,900.00, an exceptional value.

4 BEDROOMS
Marvellous family home on the West edge of Belleville. All rooms are large. On the first floor is a broadloomed living room with fireplace, separate dining room, nice kitchen and 2 bedrooms and a 4-piece tiled bathroom. 2 bedrooms and a bath upstairs. Refrigerator and deep freeze are included in the price. Full basement. Large 2-car garage and breezeway. Extra large lot. Call tonight for appointment to inspect.

APPLEGROVE ACRES
CLOSE TO PUBLIC AND SEPARATE SCHOOLS AND SHOPPING PLAZA. Paved streets, curbs, sewer and water all prepaid. 3 bedrooms, extra large living room. Hollywood kitchen. $2,416.00 down and balance on ONE N.H.A. mortgage.

BAY SHORE LOT
175 feet of bay shore frontage by a depth of approximately 400 feet East of Rednersville, excellent location. Price is $35.00 a foot.

W. J.
McCormick
REALTY LTD.
89 STATION STREET
WO 2-5397
OPEN UNTIL 9 P.M.

B. G.
FOSTER
REAL ESTATE BROKER
Cannifton
WO 2-4095

1 ACRE ON NO. 37 HIGHWAY at Plainfield. Spring creek running through. Full price $800.

REDUCED
COTTAGE AT OAK LAKE, 3 bedrooms, living room and kitchen. Now priced at $3,000.

3-BEDROOM BRICK HOME IN THE COUNTRY, with 1 acre of land, large hen house, other building suitable for ponies or cattle. The home is modern, 3-piece bath, new oil furnace. Full price $9,000.

STORE
living quarters and stock included for $11,800.

REDUCED
CENTRAL EAST HILL, 3-bedroom, 1½-storey brick. This home is immaculate. Early possession arranged. Only $11,900 with $2,500 down.

3 ADJOINING PROPERTIES on Station Street, with real commercial potential.

TRIPLEX — West Moira Street. Good revenue, and in good state of repair.

BAY SHORE
Rednersville Road — going at $34 and $38 a foot.

FARMS
Largest selection in the area, from 20 to 300 acres.

FOR EXAMPLE
105 acres, double frame home, barn and 80 acres of work land. Full price only $7,500 with $2,000 down, 6% open mortgage on the balance.

200 acres — 2 houses, 2 barns, numerous other buildings, over 100 acres of workland. Main house has 3-piece bath, new oil furnace. Only $11,500. Your downpayment may do.

— Salesmen —
CLIFFORD RAY — WO 2-6661
C. VANDERVELDE — WO 2-6227
S5-3t

Fox & Fox
Real Estate Brokers

IMMEDIATE POSSESSION, at 46 Linton Pk. Rd. This is an exceptional home in immaculate condition. Extras include finished room and washroom in basement. 6% mortgage. Price reduced for quick sale.

EARLY POSSESSION, at 7 Elvins St. Living room is 30' and is lined with knotty pine. This is a well-built home. Costs less than $100.00 to heat it. Call for particulars.

86-ACRE FARM. House and buildings good — Only $8,500.00.

$7,500.00 — Home in country, with modern conveniences. Close to city. Terms to suit.

BUSINESS LOCATIONS FOR SALE. Please call for particulars.

OFFICE:
64 NORTH PARK GARDENS
WO 2-5744 and WO 2-5803

REAL ESTATE FOR SALE

SPARKLING
NEW
DURABLE
FLOOR, INTERIOR
AND EXTERIOR
FINISHES
IN ALL
NEW HOMES
BY
MAURICE H.
ROLLINS
CONSTRUCTION LTD.
S6-ev-th-tf

PRIVATE SALE!
Very Reasonable
2-BEDROOM HOUSE
2 Years Old
Nicely Finished Inside and Out
CARPORT ATTACHED
15 Minutes from Downtown Belleville
WO 2-6796 after 7
or Write BOX 7,
ONTARIO INTELLIGENCER
S6-3t

PRIVATE SALE
DELUXE
BUNGALOW
If you are looking for a quality bungalow in a choice location, see this one. Its large living room with stone fireplace, dining room, attractive kitchen with eating area, 3 bedrooms and ceramic tiled bath provide excellent family accommodation. The large finished recreation room with brick fireplace, the spacious finished landing with bath and storage area make this a home with entertainment area for all ages. Built of clay brick and stone with attached garage on a landscaped fenced lot, this house is ideally located close to everything. Priced at $19,500 with reasonable terms, this home invites your inspection September 3-8 from 7 to 9 p.m. and 2-4 on Saturday at
17 NORTHWOOD
CRESCENT
S3-3t

LOST

FROM R. R. 6, BELLEVILLE small light Collie dog. Reward WO 2-7869. S4-3t

TENDERS

TOWNSHIP OF
THURLOW
TENDERS FOR
SIDEWALK
CONSTRUCTION

Sealed Tenders, plainly marked as such, are being received by the undersigned up until 12.00 o'clock noon, Wednesday, September 12th, 1962, for the construction of approximately 2,375 lineal feet of concrete sidewalk at Cannifton, Plainfield and Foxboro, in the Township of Thurlow.

Further information and Tender Forms are available from the Township Office at Cannifton. Lowest, or any tender, not necessarily accepted.

E. M. Dafoe,
Clerk-Treasurer.
A23-S6-7

NOTICE TO CREDITORS AND OTHERS

IN THE ESTATE OF VIOLA GERTRUDE HANDLEY, late of the City of Belleville in the County of Hastings, Spinster deceased.

NOTICE IS HEREBY GIVEN that all persons having claims against the Estate of VIOLA GERTRUDE HANDLEY, late of the City of Belleville, Deceased, who died on or about the 22nd day of August, 1962, at Kingston, Ont., are required to send particulars of their claims to the undersigned on or before the first day of October, 1962, after which date the Executor will distribute the assets of the Estate, having regard only to the claims of which he then has notice.

DATED this 27th day of August 1962.

ARNOTT & BATEMAN,
P.O. Box 160,
Belleville, Ontario.
Solicitors for the Executor.
Ag30-S6-13

AUCTION SALE

Auction Sale, Saturday, September 8th, at 1:00 p.m., 3rd Concession of Ameliasburg, ½ mile west of Picton Highway.

Sectional chesterfield; 30-inch propane gas range; Cold Spot refrigerator; chrome kitchen suite; G.E. vacuum; bed chesterfield; sink and cabinet; electric hot water tank; pressure system; washers; dresser; tables; 200-gallon oil tank; aquarium; beds; Kenmore automatic space heater; rug; floor covering; cupboard; cobbler's bench; used lumber; step-ladder; Simplicity garden tractor, 7 h.p. with rotor tiller, cultivator and 24-inch rotary mower; weed burner; work bench; lawn rollers; 14-inch Delta floor model drill press; 24-inch scroll saw; 10-inch Delta bench saw; Beaver lathe; Black & Decker 6-inch grinder; belt sander; skate sharpener; Foley saw filer; tools; dishes; cooking utensils, etc.

Terms: Cash.

Art Savage: owner.
CAMERON BUNNETT
Auctioneer
PHONE WO 2-1991
S1-6-7

AUCTION SALE

Auction Sale, Saturday, September 15th, at 1 o'clock, 1 mile north of Thomasburg on No. 37 Highway:

7 Holstein and Hereford cows due to freshen in October and December; 2 cows fresh 3 weeks with calves; 8 Holstein heifers rising 2 years open; 5 Hereford calves (approx. 500 lbs.).

1959 Massey Harris 8-ft. self-propelled combine; 1953 Ferguson tractor; Ferguson 2-furrow plow; Ferguson tandem disc; 7-blade tiller; New Holland 7-ft. power mower (trailer type, new); other farm machinery.

1,800 bales of hay; 400 bus. oats; 150 bus. wheat; quantity of baled straw.

1957 Mercury ½-ton truck with stock racks; 1941 G.M.C. 1-ton truck with hoist.

Mrs. Arthur Blakely: owner.
BOB SULLIVAN,
Auctioneer
Plainfield — Thurlow 36-R-21
S6-13

MR. TWEEDY by Ned Riddle

"Automation doesn't worry me. After all, what kind of a machine could replace a New Methods Engineer?"

Sport Snapshots

By GRAHAM COX

WINNIPEG (CP) — One notable retirement of the 1962 Western Football Conference went almost unnoticed among the eulogies attendant on a score of departures.

It was actually the second retirement from the WFC for 36-year-old Harold K. (Bud) Irving.

His first was at the end of the 1950 season when he called it quits after six years as a standout running guard for Winnipeg Blue Bombers.

The second was after 10 years as an official, serving as No. 2 referee behind Paul Dojack of Regina in the later seasons.

Both football careers for the Winnipeg civil lawyer started out by accident, neither intended to be as long or as colorful as they became.

After he paced Winnipeg's Kelvin High School to the 1944 provincial championship, he and other youngsters went out "just for fun" to practise with the Bombers.

TOOK A BEATING

"I was one of the lucky ones who stuck, along with Harry Hood who later played with Calgary Stampeders.

"I played at 176 pounds and took a hell of a beating.

"I was between Jack Manners and Mel Wilson in the line and the first thing the opposition lineman did was haul off and sock you.

"So when we went back into the huddle, Manners and Wilson would ask me which one did it, and they'd get him the next time out.

"They sure took care of me."

Bud's first season netted him $50. His last season he drew $2,000 as the highest-paid Canadian lineman on the team.

His four Grey Cup appearances, 1945, '46, '47 and '50, and three years as an all-star, on the first team in 1948 and the second team in '47 and '49, served him well when he started officiating.

'EXCELLENT REFEREE'

"He was an excellent referee," says G. Sydney Halter, Canadian Football League commissioner. "Exactly the right temperament, conscientious and hard working.

"He knew the game, having been a player himself, and was always trying to better himself as a referee. I was very sorry to see him go. He could have been one of the very best in his line, but sometimes business pressures build up and a man must give it up.

"It is especially difficult with travelling in Western Canada where the great distances sometimes make it necessary for an official to be away from home several days at a time.

"But he's still doing a fine job as referee-in-chief in Manitoba."

Bud started officiating because, after he finished playing he "wanted to keep working with the kids." He handled junior and intermediate games throughout Manitoba as well as the Western junior finals twice in Saskatoon and the Canadian junior championships in Montreal, Toronto and Winnipeg.

"The first time I refereed a professional game, I remember, we were in old Osborne Stadium in Winnipeg. Just before the game Bill Nairn tossed me his whistle and said, 'This is your game.'"

Sports in Brief

CYCLIST SETS RECORD

BONNEVILLE SALT FLATS, Utah (AP)—A 36-year-old truck driver from Garden Grove, Calif., set a world land speed record Wednesday for motorcycles. Bill Johnson was timed at 222.52 miles per hour for the mile and 224.57 for the kilometer. He was driving a 650 cubic centimeter British - made Triumph motorcycle. The old record was 211 mph set in 1956 by a German-made NSU cycle. Johnson set his mark at the International Motorcycle Federation (FIM) trials.

LEAFS SIGN PITCHER

TORONTO (CP) — Toronto's baseball Maple Leafs of the International League announced Wednesday signing of pitcher Rolf Scheel of Toronto. Scheel, who bats and throws right, was born in Yokohoma, Japan, in 1932.

FOOTBALLER DIES

SIOUX CITY, Iowa (AP)—John Helmer, 16, a Burke, S.D., football player who collapsed during football practice last Thursday, died in a hospital here Wednesday. The attending physician gave the cause of death as a head injury for which the youth underwent surgery Thursday night.

BOXER DEFENDS TITLE

HALIFAX (CP) — Canadian junior welterweight champion Les Sprague of Amherst, N.S., will defend his title here Sept. 18 against Fernand Simard of Quebec City, it was announced Wednesday. Sprague won the vacant title with a knockout over Tyrone Gardiner of Sydney here last month.

NO
PAPER?
CALL
Checker Taxi
WO 8-6464
IF YOUR ONTARIO INTELLIGENCER HAS NOT BEEN DELIVERED BY 7.00 P.M. (7.30 ON FRIDAYS), CALL WOodland 8-6464 and Checker Taxi will take one to you as soon as possible.

NOTICE OF DETOUR
DEPARTMENT OF TRANSPORT
TRENT CANAL SYSTEM

The Carrying Place Swing Bridge on Highway 33 over the Murray Canal North of Carrying Place, Ontario, will be closed to vehicular traffic from 9:00 A.M. September 10th (Monday) to 5:00 P.M. September 28th (Friday).

A detour of approximately eight miles will be in effect from the Junction of Highway 33 and Northumberland County Road No. 64 in Carrying Place, along County Road No. 64 to the Brighton Road Bridge; North across the Bridge, thence East along the Murray Canal Road to Highway 33 at the North end of the Carrying Place Bridge.

The above action is necessary to facilitate re-decking operations and bridge repairs.

W. D. Bennett, P.Eng.,
Superintending Engineer,
Trent Canal.

Business Service Directory

ACCOUNTANTS

Accountants
JOHN D. LEWARS, C.A.
217 Pinnacle Street
Belleville, Ontario
Phone WO 2-4963
Jy3-1y

GEO. A. WELCH AND COMPANY
Chartered Accountants
232 Church Street — Belleville
WO 2-4681
W. S. Stone, C.A. — R. Irvine, C.A.
Ottawa - Cornwall - Picton
Pembroke
M1-1y

ALUMINUM SIDING

Free Aluminum Door
No More Painting
Rebeautify with
Aluminum Insulated Siding
Clapboard
All Colors
$35 100 square feet
WO 2-6382
Ag28-1m

ARCHITECTS

WATSON AND WIEGAND
Architects
219 Front St., Belleville, Ont.
Mr24-1y

AUTO PAINTING

Auto Painting
Rocker Panel Service
Body and Fender Repairs
24-Hour Service
BELLCREST AUTO BODY
West Moira Street
2 Blocks West of Sidney Street
Phone WO 2-7458
Ap4-6m

BOATS

QUINTE MARINE
— SALES —
Arkansas Traveler — M.F.G.
Turbocraft — Peterborough
Weymouth Cruisers
Islander Pontoon Boats
Johnson Seahorse Outboard Motors
Area Dealers for:
Volvo-Penta "Aquamatic"
(sales, service, insulation, parts)
— Waterfront Facilities —
Docking, Launching ramp, parking.
Imperial Esso Marine Pools
1 Mile East of Deseronto on No. 2
Tel. Zenith 5-4730 (no toll charge)
Mr9-1y

BUSES

BUS SERVICE TO TRENTON AND AIR STATION
Leave Belleville
Daily Exc. Sunday and Holidays
8.43 a.m.
10.35 a.m.
12.05 p.m. Sat. only
2.00 p.m.
3.30 p.m. Sat. only
4.10 p.m.
5.35 p.m.
7.50 p.m.
11.20 p.m. Fri. & Sat. only
Buses Leave Moorman Mtr. Sales
311 Pinnacle St. Phone WO 8-8474
Charter Coaches
RATHBUN BUS SERVICE LTD.
Trenton Ont — Phone EX 2-3853
Je7-1y

CEMENT WORK

Chimneys Built and Repaired
Stone or Brick Work
Verandahs and Fireplaces
Cement and Roofing
WO 2-6382
M1-6m

CONCRETE

W. DAMFORD & SON
All Types of Concrete Work
Machine Trowelling
Residential and Industrial Repairs
and Alterations
Backhoe Work
Trenching and Back Filling
Phone WO 8-8688
D8-1y

DECORATOR

BERT SMIT
Repair, refinishing furniture,
Cleaning and Window Service
Drywall and repair plastering
Odd Jobs
WO 2-8120
A14-3m

DRESSMAKING

"ORIGINALLY YOURS"
Dressmaking and Designing
Complete Bridal Service
Alterations
Reasonable Rates
WO 8-7623
Jy17-3m

Slip Covering, Draperies,
Dressmaking, Alterations,
FREE ESTIMATES IN YOUR HOME
All Work Guaranteed
WO 2-7652
A22-3m

FARM AND GARDEN

Dead Stock Service
BURRETT FUR FARMS
A New Daily Service in Removal
of Dead or Crippled Farm Animals
Prompt Calls Appreciated
Phone Collect
Peterborough Riverside 2-8827
Licence No. 151C62
Mr24-6m

FLOORS AND WALLS

FIDOTTI - FABRI LTD.
Tile and Terrazzo Contractors
Glazed and Ceramic Floor and Wall Tile
Terrazzo Floors — Guaranteed
Repairs on Tile and Terrazzo
Cement finishing a Specialty
Phone WO 8-7433 or WO 2-0383
L. Metus — President — WO 2-8280
Ja2-1y

FLOOR FINISHING

EARL DARRAH
Dial WO 8-6073—30 Bridge St. East
Sanding Machines and Floor Polishers for Rent.
Expert Installation on Mastic
Rubber Tile and Marboleum Floors
— Free Estimates —
Mr26-1y

FOOD SERVICES

BELLEVILLE FOOD SERVICES
A Complete Food Freezer Plan
Budget Terms
A Solely Owned Belleville Company
Compare Before You Buy
Phone: WO 2-5215
Ja16-3m

INSULATION

Now is the Time to
Insulate Your Home
Enjoy Year-Round Comfort
and Lower Fuel Costs
Free Estimates — Lower Cost
SEALDAIRE INSULATION COMPANY
243 Wilson Street, Peterborough
Riverside 2-0272
"18 Years of Insulation Service in Eastern Ontario"
Mr10-1y

LAUNDRY COIN OPERATED

WESTINGHOUSE LAUNDROMAT
Speedy Laundromat Ltd
90 Station Street
at
Cannifton Road
My14-6m

MIMEOGRAPHING RUBBER STAMPS

THE JAMES TEXT LIMITED
Fast, efficient work covering all needs. Reports, Circular Letters, Statements, Clubs, Lodges, Churches, etc. One day service on all types of Rubber Stamps, Numbering Machines and Supplies.
Ja3-1y

MUSIC

Music Schools
Private Instruction for Accordion
Representing Hohner
Also Instruction for
Guitar, Sax, Trumpet,
Baritone Drums, etc.
CHARLIE KAMMER
Musical Supplies
294 Front Street, Belleville
WO 2-6578
My15-1y

PLUMBING & HEATING

CHAPMAN
PLUMBING & HEATING
70 North Park Gardens
WO 2-4224
Plumbing, heating, eavestroughing, weeping beds and pressure systems. New installations and repair work.
Ag10-3m

RUG AND UPHOLSTERY CLEANERS

DIXON'S RUG AND UPHOLSTERY CLEANING
Our services are as follows: Rugs, Drapes, Chesterfields, Wall-to-Wall Carpeting, Rug Repairing.
For Prompt Service, Free Estimates
Dial Belleville WO 8-9730
After five WO 2-5505 S22-1y

WOODHAVEN DURACLEAN SERVICES
T.E.M. LAST
Call WO 2-5323
Rug and Upholstery Cleaning
Carpet Laying and Repairing
— Free Estimates —
Ag10-60-tf

RUBBER STAMPS

All Kinds of Rubber Stamps
"Custom Made"
"The Way You Want It"
24-Hour Service Available at
O'NEIL SALES LIMITED
115 Front Street
SCHWAB'S LTD.
322 Front St.
THE JAMES TEXT LTD.
179-183 Front St.

SERVICE STATIONS

JIM TEBWORTH'S
TEXACO SERVICE STATION
493 West Dundas Street
WO 2-6142
Open Every Night & Every Sunday
Lubrication — Gas — Oil — Diesel
Mufflers and Tail Pipes
Minor Repairs
Personalized Service
Guaranteed Workmanship
Je14-1y

SERVICES

Septic Tanks Pumped Out
Apply
LORNE RORABECK
WO 2-5722
(Originally WO 8-6565)
Ap6-3m

TYPING SERVICE

Typing Service
Offset Duplicating With the Printed Book
Much Clearer Copy Than Stencil
Mimeographing
Typing Plate $1.25
Running Time, 50c per hundred
Paper, 50c per hundred
FRED'S ENTERPRISES
322 Pinnacle Street.
WO 2-4959
Je7-1y

TV SERVICE

TV Antenna Installation & Repair
Expert Repairs on TV-Radio-Washers
All Replacements Guaranteed
CIRCLE TV SERVICE
(Belleville) Ltd.
266 Coleman St. WO 8-4791
Ag6-60-1y

TRUCKING

Sand, Gravel, Fill, Crushed Rock
Trucks and Loader Rentals
Haulage, etc.
Free Estimates
WO 8-8117
PHONE IVAN MAY
Jy12-tf

TYPEWRITER REPAIRS AND RENTALS

THE JAMES TEXT LIMITED
Prompt and Efficient Repairs on all Makes of Machines
Typewriters and Adding Machines for Rent.
183-185 Front St.—Phone WO 8-4773
Ag6-60-1y

WELL DRILLING

GEORGE E. CHALK
R.R. 6 — Napanee
Wells for Home, Farm and Industry
For prices and terms
Dial WO 354-3616
Dial Napanee 354-3616
Mr6-1y

WINDOW CLEANING

CLARE WINDOW CLEANERS
Floors — Eavestroughing, Chimneys
Walls, Caulking, Storm Windows
35 Holloway St. — WO 2-4663
Mr6-1y

Men Who Claim Direct Link With Druid Priests Always Meet at Stonehenge

By ALAN WALKER

STONEHENGE, England (CP)—Human sacrifices are no longer seen in British rituals but white-robed men who claim a direct link with Druid priests of 3,000 years ago still meet here every summer to greet the rising sun.

The Druids' connection with Stonehenge — a fascinating series of circles of massive stones on the lonely Wiltshire plain that forms one of the world's oldest and most awesome religious sites—gives the Ancient Druid Order a popular appeal.

At this year's summer solstice 803 persons each paid sixpence to the ministry of works and gathered in the dead of night to watch some 50 members of the ADO hold their ceremony.

Bearing symbols of fire, air, earth and water—formerly believed to be the four elements making up the universe — the Druids in their robes and cowls walked through the pre-dawn mist past the recumbent Slaughter Stone outside the circles of trilithons towards the Hele Stone inclined in an attitude of prayer 256 feet from the main temple.

ANCIENT RITUAL

Each Druid touched the vertical boulder in reverence to "fatherhood." Then on the way back to the temple they sprinkled water on the Slaughter Stone in memory of "motherhood."

The long wait for dawn began.

The layout of the temple and surrounding rocks is such that on the longest day of the year —June 21—the sun rises directly over the Hele Stone, floods the causeway and Slaughter Stone with light and illuminates the Altar Stone between two towering trilithons.

"We aren't sun - worshippers any more," said P. Ross Nichols, ADO chairman and in real life 55-year-old principal of a London tutoring college.

"We use the rising sun as a parable to indicate the rising of the spiritual sun in the self."

OAK IS SYMBOL

The Druids laid oak branches on an incense burner.

"We venerate the oak," Nichols explained, "because it is the longest living of all trees and because its branches are more horizontal than on other trees. It therefore symbolizes eternal fatherhood.

"Mistletoe is a fertility symbol. It is a rare and beautiful thing to find it on an oak. We celebrate it and all that sort of thing."

The Druids meanwhile were joining hands. The Herald spoke:

"Let all mankind prepare for the restoration of the inheritance that has been withheld from them by the power of darkness. Let the earth be prepared for the coming of the great peace."

A trumpet fanfare blasted to the four points of the compass. Then the chief Druid, called the Ancient, shouted:

"Arise, O Sun! Let the darkness of night fade into the beams of thy glorious light."

The sun did not let the Druids down. Thus cued, it rose.

Fall, winter and spring are also celebrated by the Druids but not at Stonehenge. The members meet every month in London.

"Until recently the average age of the members was rather high," Nichols said, "but lately we've had a lot of younger people show an interest. A lot are artists. They seem to lap it up."

He said the ADO is not a religius group as was the "classical" Druid order but a mystical and philosophical one. Its members believe all wisdom derives from one source called the Divine Light. There is no formal teaching and each member can develop along whatever lines he chooses.

The first records of the ADO date from 1717 AD and include such members as the famous architect Sir Christopher Wren and poet William Blake.

Ancient British tradition says Aed Mawr founded British Druidism about 1,000 B.C. The earlier history of the religion is too remote even to guess at but as the earliest parts of Stonehenge date from about 3,000 BC and as even the latest additions came 500 years before Aed Mawr, it is apparent the Druids took over a previously well-established religious site.

REPEAT DRUID RITUAL — Hundreds of curious visitors watch white-robed members of the Ancient Druid Order perform an old ritual to greet the rising sun at Stonehenge, England. The members claim to be direct descendants of Druid priests of 3,000 years ago. Their pre-dawn ceremony is held amid the series of circles of massive stones on the Wiltshire plain. (CP Photo).

Queensboro

QUEENSBORO — Guests of Mr. and Mrs. George Gordon over the weekend and holiday were: Mr. and Mrs. Basil Moore and children, Belleville, also Mr. and Mrs. Melvin Gordon, Trenton.

Mrs. Ed Holmes and Mrs. Arthur Holmes returned home on Saturday after spending two months at Quin-Mo-Lac camp.

Mr. and Mrs. Bob Wilson, Kingston, spent the weekend with the Rev. and Mrs. Ambury.

Miss Elaine Thompson returned home on Monday after spending the holiday months at Trent River.

Mr. and Mrs. Art Baker, Oshawa were guests of Mr. and Mrs. Francis Baker over the weekend.

Miss Myrna Anderson returned home on Monday after spending two months at Salmond Resort.

The Rev. and Mrs. George Ambury and Phillip spent last week at Quin-Mo-Lac camp. Mr. Ambury was a class leader.

Mr. and Mrs. Arthur Holmes visited Mr. and Mrs. Thomas Ash, Madoc on Sunday.

Mrs. Ed Groves, Madoc, was a guest of Mr and Mrs Will Lynn, on Monday.

David Gordon spent the past two weeks at the home of Mr. Don Boldrick, Tweed.

Mrs. William Anderson, and Mrs. Calvin Tanner are patients in Belleville Hospital. Friends hope for their speedy recovery.

Mr. and Mrs. Thomas Irvine and family, Belleville, were guests of Mrs. Annie Barry, over the weekend.

Mr. and Mrs. Ken Yates and family, Whitby and Mr. and Mrs. Allen Taylor and daughter, Peterborough, spent the weekend with Mr. and Mrs. Ed Alexander.

Mr. Doug Thompson spent the weekend with his parents, Mr. and Mrs. John Thompson.

Mr. Harry Green, Toronto, spent the weekend in Queensboro with Miss Jessie Green.

Mr. Will Rollins and Garnet Rollins, Peterborough spent the weekend with Mr. and Mrs. John Thompson. Mr. Rollins attended the Sedore-Chapman wedding in Cooper on Saturday.

Mrs. John Alexander, Sr., spent last week with Mr. and Mrs. Andy Moorhead at Lake-on-the-Mountain.

Mrs. R. A. Sager, Roberta Sager, Mrs. William Lynn and Mrs. Josephine Feeney spent three days last week, motoring through Canada and U.S.A. They visited Upper Canada Village, Santa's Village at Lake Placid, White Face Mt., Resort of 1000 animals; called on Mr. and Mrs. Martin Genereaux, Edwards, N.Y. and home by Ivy Lea Bridge.

NOT TOO BRIGHT

MANCHESTER, England (AP) — A research report on British television viewers says male western fans are comfort lovers of relatively low intelligence. It said women viewers tend to be neurotic, thoughtless and also comparatively low in intelligence. The report, based on a survey of 10,000 viewers, was presented Tuesday to the British Association for the Advancement of Science.

Frankford

C.A. OPEN AIR SERVICE

FRANKFORD — Frankford Full Gospel Service was held on Friday evening when the CA'S journeyed by car and held their meeting in the open air at Oak Lake.

Mr. Alex Myssonen led the song service, opening with "Redeemer". Mr. David Strome read the Scripture from St. Luke 13. Choruses were sung and several testimonies were given.

The quartet sang "Since I Have Been Redeemed".

Miss Beverley Wannamaker sang the solo, "Have You Counted The Cost?"

The evening message was brought by the Rev. F. Spring, speaking from St. Luke 13, his theme, "Being Made Straight For Service For the Lord".

Following a chorus, Mr. A. Myssonsen closed the service with prayer.

TREASURER'S SALE OF LAND FOR TAXES

CITY OF BELLEVILLE
COUNTY OF HASTINGS

To Wit:

By virtue of a warrant issued by the Mayor of the Corporation of the City of Belleville under his hand and the seal of the said Corporation bearing the date of the eighth day of May, 1962, the sale of lands in arrears of taxes in the City of Belleville will be held in the Council Chamber, City Hall, Belleville, Ontario, at the hour of 10.00 o'clock in the forenoon on the eighth day of November, 1962, unless the taxes and costs are sooner paid.

Notice is hereby further given that the adjourned sale, if necessary, shall be held on Monday, November 19th, 1962, whereat the Corporation of the City of Belleville shall purchase any and all parcels of land if the price offered is less than the arrears of taxes and costs accrued.

Notice is hereby given that the list of lands for sale for arrears of taxes was published in the Ontario Gazette on the seventh day of July, 1962, and that copies of the said list may be had at my office.

Office of the City Treasurer
Belleville, Ontario
August 9th, 1962.

Cyril J. Bender,
Treasurer.

DIAMONDS
RONALD KEEL
JEWELLER
296 Front St. at Victoria Ave.

GET VOTE

Universal adult suffrage was introduced in Trinidad and Tobago in 1945.

RETAIL DISTRIBUTORSHIP

There is no stock involved, no collections and no financial outlay other than establishing your own modest office.
Our product is sold all across Canada and in five years it has become the leader in its field.
National training schools will help train you and your sales team.
All literature and sales methods and techniques are supplied free.
Your community can produce a 10 to 15,000 dollar annual income for you, in your own business. Age is no barrier, company fringe benefits and stock option plan all available to you. An executive position will be offered.
Please supply complete resume and references in first letter. Interviews will be conducted locally or at company head office in Toronto.

Reply in Confidence to
BOX 43, ONTARIO INTELLIGENCER

SEPTEMBER SCOOP!

BELLEVILLE BIG INDEPENDENT GROCERS

STOKELY FANCY
TOMATO JUICE 20-oz. 9/1.00
SUNBRITE
Margarine 1-lb. 5/1.00
PARAMOUNT
FANCY PINK SALMON 1-lb. 59c
WALKER
Saltines 1-lb. 2/53c

Plenty of Free Parking Space At The Following B.I.G. Stores

THOMPSON GROCETERIA
89 Bridge St. West Phone WO 2-3202

WRIGHT'S FOOD MARKET
84 West Moira St. Dial WO 8-6998

O. HALES
141 Victoria Ave. Dial WO 8-6405

MITCHELL'S FOOD MARKET
Rossmore Phone WO 2-1613 Mt. View

CALLOW'S GENERAL STORE Ameliasburg — Dial WO 8-7355

KIDS!

enter the BIG colouring contest at your PITTSBURGH PAINTS dealer's!

Note to Parents

WIN EXCITING PRIZES!
GET YOUR FREE PITTSBURGH PAINTS COLOURING BOOK

Get FREE set of 48 Crayons
with the purchase of 1 gallon or more of PITTSBURGH PAINTS

Come on in today—ask for your free Pittsburgh Paints Colouring Book and get in on the contest for wonderful prizes!

BEAVER LUMBER CO. LTD.
101 CHURCH STREET BELLEVILLE

JEFF COBB

LARRY BRANNON

HI AND LOIS

ARCHIE

BLONDIE

LI'L ABNER

THE LITTLE WOMAN

"OH, WAITRESS . . . .!"

PENNY

BRINGING UP FATHER

JOHNNY HAZARD

PEANUTS

MARK TRAIL

TIPPIE AND CAP STUBBS

Astrological Forecast

For September 7

By SIDNEY OMARR

Aries (Mar. 21 to Apr. 19): Day to "dig" for facts. You could come up with information which spells future profit. No time for being "backward" about asking questions. Emphasis is on added knowledge. Full steam ahead.

Taurus (Apr. 20 to May 20): Venus entering section of chart dealing with agreements, relief of tensions. Today you can arrive at decision which clears the way for more stress on creative activity. Fully utilize imagination.

Gemini (May 21 to June 21): Avoid being severe with associates. Listen to all sides. By so doing you gain valuable allies. Tonight excellent for making new contacts through social activity, recreation. Entertainment good also.

Cancer (June 22 to July 21): Today promises to present personal challenge which leads to mental stimulation. Welcome suggestions. Entertain those who have shown interest in your welfare. Express gratitude. You'll feel terrific!

Leo (July 22 to Aug. 21): Place spotlight on glamor. Avoid doing things in the manner familiar to everyone else. Put personal stamp on efforts. By being "different," your best Leo qualities come to fore — to your advantage.

Virgo (Aug. 22 to Sept. 22): Answer to recent question is "No, not yet." There are details to be taken care of, and you are not quite ready for sweeping change. Tonight press for agreement from one in position to help. You'll be glad later.

Libra (Sept. 23 to Oct. 22): Forthright approach proves refreshing to one in authority. Put cards on table. Let it be known that you have the ability to follow through on promises. Live up to potential. Refuse to take back step.

Scorpio (Oct. 23 to Nov. 21): You can win favors through diplomacy. Important that you are generous, willing to help one who is deserving. In turn, you could receive aid from person whose motives are aboveboard. Evening favors social affair.

Sagittarius (Nov. 22 to Dec. 21): Check investment possibilities. Be on alert for ways and means of improving future security. Excellent for examining numerous possibilities. Hold off on final decision. But explore to heart's content.

Capricorn (Dec. 22 to Jan. 20) Check details, make sure you have facts straight. Otherwise, drawbacks result due to minor maladjustment. Responsibility stressed; let one in authority know you are capable of "seeing ahead."

Aquarius (Jan. 21 to Feb. 19): Excellent for reunion with friends. Time to add to social porfessional and business contacts. Do this by sharing interests, hobbies, books, information regarding pets and menus. Very fruitful evening on tap.

Pisces (Feb. 20 to Mar. 20): Take initiative in connection with community projects. Good day to volunteer for tasks which elevate your standing professionally and socially. Avoid one who constantly seeks to find an "easy way out."

• • •

If today is your birthday . . . prepare for financial opportunity next month. Do so by seeing situation, persons as they really exist. You are interested in philosophy, psychology and would find writing an excellent avocation.

• • •

General Tendencies: International figure makes news with proposal for co-operation between nations. There is much talk but little action.

HEAVY EATER

The praying mantis, a predatory insect, consumes its own weight in other insects every day.

ANSWER TO PREVIOUS PUZZLE

J	A	V	A		C	L	A	M	P		B	R	A	N
A	R	A	B		H	O	R	A	E		L	I	M	E
P	I	N	A		O	V	E	R	S	H	A	D	O	W
E	D	I	T	O	R	I	A	L		I	N	E	R	T
		T	E	X	A	N	S		A	R	K			
S	T	Y		A	L	G		G	R	A	B	B	A	G
L	I	F	E		S	C	A	R	A	M	O	U	C	H
A	G	A	M	A		U	L	E		S	O	C	I	O
T	R	I	P	L	E	P	L	A	Y		K	E	N	S
S	E	R	R	I	E	S		T	A	V		P	I	T
			E	N	S		M	U	N	I	C	H		
S	E	N	S	E		M	I	N	K	C	O	A	T	S
C	L	A	S	S	D	A	N	C	E		O	L	I	O
O	I	S	E		A	G	I	L	E		K	U	D	U
P	A	T	S		D	I	M	E	S		Y	S	E	R

Daily Crossword Puzzle

ACROSS

1 Fastener.
5 Genus of goats.
10 Fish dish.
14 Mallorca, for one.
15 Of the ear.
16 Get rid of.
17 ___ period (time before strike action): 2 words.
19 Hipbones.
20 ___ of (expel from a political party, group, etc.): 2 words.
21 Eloped: 2 words.
23 Many pounds.
24 Dry measure.
25 Impair the enjoyment of.
28 Refuse.
30 Medical organization: Abbr.
33 Committies.
34 ___ and for all.
35 Tennis stroke.
36 Anger: Dial.
37 ___ Domingo.
39 ___ on (be overfond of).
40 Custom.
41 Sign on merchandise.
42 Legal claim: Fr.
43 Encountered.
44 Medicinal berry.
46 Moroccans.
47 World Series addicts.
48 Lily plant.
50 Four-___: 2 words.
53 Supported: 2 words.
56 Unit of measure.
57 Free: Slang: 3 words.
60 Chimney.
61 Office records.
62 American chemist, Nobel prize winner.
63 Patio.
64 Silk of Indian corn.
65 Weary.

DOWN

1 ___ jacet (here lies): Lat.
2 Hebrew lyre.
3 Wild plum.
4 Hill of Rome.
5 Church law.
6 Summer month.
7 Protestant: Abbr.
8 English air arm.
9 Outdoors.
10 Move furtively.
11 Whole: Comb. form.
12 Like: Colloq.: 2 words.
13 Giving no heed.
18 Favorites.
22 Throb.
24 Breathe with difficulty.
25 Play the banjo.
26 Stability.
27 Young bird.
29 Round: Fr.
30 Cool and reserved.
31 Main theme, in the arts.
32 Urges.
37 Speak loudly: Slang: 2 words.
38 Vestments.
39 Withered: 2 words.
41 Look at closely.
42 Slaver.
45 Washes.
47 Destined.
49 Kind of clay.
50 Abounding in conditions or suppositions.
51 Popular piano piece.
52 Time.
53 French town: 2 words.
54 Former opera star.
55 Nieuport's river.
58 Nothing.
59 Optic.

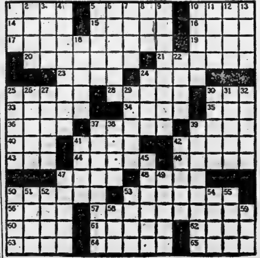

KU RELIABLE BUSINESS DIRECTORY

MENDOZA
Furniture Making, Repairs and French Polishing
Antiques Repaired
Doors & Kitchen Cabinets
209 Station St., Belleville

R. W. BURR
Cockshutt and David Brown
Remington Chain Saws
Sales and Service
Foxboro
WO 2-7855 or WO 2-3334

MACKENZIE FEEDS LTD.
Feeds, Seeds, DeLaval
Mill Street,
Stirling
EX 5-2518

Thursday, Sept. 6th—Clip out and use this weekly "KU" DIRECTORY and TRADE-MARK as your guide to businesses that voluntarily request a listing for the privilege of inviting you to prove it yourself by comparison. They offer unbelievable savings, from replacing today's confusing sales and pricing techniques with "KU" STANDARDS of providing an honest dollar value, promoting products that are clearly identified with model and serial numbers and protecting you with their GOODWILL "KU" PLEDGED personalized services.

This Directory serves Belleville, Brighton, Prince Edward County, Trenton and Surrounding District.

COLD ON PRAIRIES — Much-below-normal temperatures are predicted for the Prairies during September in the 30-day outlook of the United States weather bureau. Above-normal readings are expected in Eastern Canada.

The outlook is based on long-range predictions and is not a specific forecast. A change in weather pattern may produce major errors.

Heavy precipitation is expected for most of Canada during the month. (CP Newsmap).

Three U.S. Senators Want Armed Action Against Cuba But Price Would Be High

By BEM PRICE

WASHINGTON (AP) — The infusion of Soviet military equipment has made Cuba a major pawn in the cold war.

No longer is it just a hemisphere problem. It has an explosive potential embracing the entire system of U.S. alliances.

If the United States should take military action to remove the Cuban thorn — and three senators have recommended it —the price would be far higher than many would suspect.

Further, the United States would be accused of using the same tactics it condemns when used by the Soviet Union.

If the U.S. permits Cuba to continue unmolested, then Cuba becomes an ideal training ground for Latin American guerrilla forces which could undertake what Soviet Premier Khrushchev calls "wars of liberation."

To solve the Cuban dilemma three senators have recommended military action. They are Homer Capehart (Rep Ind.), George Smathers (Dem Fla.), and Strom Thurmond (Dem. S.C.)

There is no doubt that the United States could clean house in Cuba—if the U.S. would be willing to pay the price.

The Communist regime of Fidel Castro has had three years in which to indoctrinate, train and equip an armed force variously estimated at between 250,000 and 300,000 men. These men are well equipped with former U.S. weapons and Soviet bloc arms.

'TECHNICIANS' HELD

Further, the presence of 3,500 Soviet technicians would provide a stiffening force for the Cubans. These men undoubtedly would operate the anti-aircraft missiles they brought with them.

A successful U.S. landing in Cuba and the destruction of Cuban armed forces would require far more than a few marines.

If the United States is willing to stop all ships, including those flying the Soviet flag, by seizure or sinking, if necessary, Cuba could be blockaded.

A great deal of the interior of Cuba is mountain and jungle. Even if the United States successfully invaded Cuba, there would be a war of attrition, probably for years to come.

Military action against Cuba easily might set off a chain of Communist counter - pressures against the United States and her allies in Korea, Southeast Asia, Berlin, the Formosa Straits and the Middle East.

If Cuba were conquered, the United States then would be left with the task of providing a government. Any government so installed probably would be viewed as a puppet regime, even as the United States regards the regimes in Poland, East Germany and Hungary.

In brief, a military solution to the Cuban problem is not a simple one.

LATIN AGRICULTURE

Less than one-quarter of the gross national product of Latin America comes from agriculture, which employs more than half the labor force.

DESERONTO

High School Opens With 63 Enrolled

DESERONTO — Since the decision of the County Council last June to keep the Deseronto High School open the question has been a muted one about the town. There were some disappointed persons and some gratified but the re-opening of the doors of the D.H.S. on September 4th reveals some interesting facts.

According to authorities the enrollment at the school was 63 and is expected to reach the 70 mark before many more days. The bigest drop-off of pupils was in grade 9 where only fourteen registered. Grade 10 has sixteen pupils, Grade 11 has 23 pupils and Grade 12 has ten pupils. Last year the enrollment was only 87 at the peak.

According to inforamtion there were 27 pupils took the bus for the Napanee School, and of these, two were not accepted due to the understanding that each school would look after those who were promoted conditionally.

The staff at the Deseronto school consists of Rev. E. L. Quirk, Principal, Miss M. Berlanguet, Mr. Gibson, Mr. Bartlett, Mrs. McTavish and Mrs. Gilmore. Mr. Bartlett who replaces Mr. Houle will be conducting the Physical Culture for the boys and this is a position for which he is qualified. He was a participant in Major A hockey was a track and field expert at college and is well versed in Canadian Football.

The extra-curricular activities planned for the D.H.S. include a Field Day on September 28th and the annual Commencement on November 28th.

In scholastic achievements it is interesting to note that one of last year's grade 12 pupils John Murphy was awarded a bursary by the Ontario Department of Education.

The school board have engaged one of the Wager coaches to provide transportation to Napanee for those pupils who wish to take shop work and it is noted that some reverted to grade 9 in order to avail themselves of the opportunities of the five year plan. To those versed in school financing it is also evident that the cost of transportation and schooling would more than have provided the cost of a science laboratory at the Deseronto school.

Interested towns people are anxiously awaiting the results of the Christmas exams.

PILFER SOUVENIRS

VICTORIA (CP) — Former crew members and their relatives are responsible for thefts of souvenirs from Canadian naval vessels at the British Columbia Maritime Museum here says curator Col. J. W. D. Symons.

DESERONTO

Council Had Hard Time to Get Quorum

DESERONTO — After some difficulty in obtaining a quorum the first regular council meeting of the fall season was held on Tuesday night at nine o'clock. The meeting had been called for eight o'clock but at that time only three council members and the mayor were present. Shortly after nine the fourth member of the council showed up and council was called to order. Present were Mayor Sweetnam, Reeve Lott and Councillors Howard, Alford and Brooks.

A letter regarding the removal of a tree at 191 Centre St. was referred to the Streets committee.

A letter was also received from Father Farrell complaining of the flooding of the sidewalk in front of St. Vincent de Paul church. He advised that a similar letter was being forwarded to the Department of Highways. There was some discussion on the subject and Reeve Lott advised council that a drainage problem existed on the church property. The matter was finally referred to the streets committee for a full report at the next regular meeting.

The Ontario Water Resources Commission advised the town that tenders will now be called for the test drilling on Rendell's island.

The Ontario Municipal Board advised that the town zoning by-law would be approved shortly.

There was a discussion concerning a strip of land adjoining the property of Miss F. Tompkins on Main St. West. It was moved that the strip be sold to Miss Tompkins for $25 and she was to pay the cost of the survey and deed. The piece of land is 28 feet wide and 130 feet long.

On recommendation of the street committee council rescinded the motion turning $1,000 over for sidewalk construction as this money was needed for the final resurfacing of the streets repaired in the west end this year. One by-law was passed authorizing the agreement between the council and Ross Rendell for the test drilling on the island.

The clerk was instructed to write the Canadian Legion regarding their intentions on the hall now rented from the town.

The extension of the water main on Dundas St. West was again introduced as Council had never received a reply from the Public Utilities concerning the cost of extension. The mayor defended the Commission but some members of the council seemed to feel that the Utilities should furnish the estimate when requested.

Finally on motion of Councillors Howard and Alford council decided that the Utilities Commission be requested to install the main no later than June 1st, 1963 and the cost be borne from current revenue. The mayor advised that an expenditure over $500 would have to be approved and he was asked if the expenditures at the pump house this year amounting to some $3,000 had been approved.

Council adjourned shortly before eleven o'clock.

Nick Peconi Gets 6 Months In Meat Case

PETERBOROUGH (CP) — Nick Peconi, 48, a dealer in dead and fallen animals, yesterday was sentenced to six months in jail and fined $2,000 for selling meat from such animals for human consumption.

Judge John Kennedy ordered that Peconi, convicted Aug. 27, serve another six months if the fine is not paid.

Peconi was charged after RCMP officers, posing as meat dealers, made purchases and said the meat would be sold to Negroes in Detroit.

ANYTIME!

Phone

CENTRAL RADIO TAXI

WO 2-5353

for

Prompt, Efficient

Taxi Service

ANYWHERE!

Dr. Joseph Goebbels Still Gets Bad Press in Britain

By DOUG MARSHALL

LONDON (CP) — Dr. Joseph Goebbels, Hitler's shrewd disseminator of wartime propaganda, is still getting a bad press in Britain.

Goebbels committed suicide as the Russians advanced into Berlin in 1945. Somehow he has gained a posthumous reputation as the most interesting and sophisticated of the Nazi leaders.

But critics say this legend about his personality is shattered by the recent publication in English of The Early Goebbels Diaries.

"Not one thought in his head worth committing to paper," says G. M. Thomson in the London Evening Standard. "Vain, shallow, hard and ambitious," echoes The Observer's James Joll.

The diaries were written in 1925-26, a period when the newly - reconstituted National Socialist Party was split into two factions.

Goebbels was then a young journalist who had once preached drastic radicalism. After switching to the Nazi party he dallied between a more socialistic group under Gregor Strasser in northern Germany and Hitler's circle at Munich.

In the end he gave his allegiance completely and rapturously to Hitler. His loyalty was absolute. Of his leader he wrote:

"He is a genius, the natural creative instrument of a fate created by God. How I love him."

Ideologies and world - views fascinated Goebbels but his grasp was superficial. He was neurotically uncertain about his own future and the world around him, ranting one moment and worshipping the next.

"Life is a great comedy with apes as actors and oneself as one of them. Must it be like that! man! beast!"

ANTI-SEMITIC AGITATOR

Goebbels became convinced the Jews were ruining Germany when his novel was turned down by two Jewish publishers and several articles were rejected by Jewish editors.

As an anti-semitic agitator he glorified in his ability to sway audiences.

"Some 3,000 people. I have received with raging applause. Addressing those people listening in hushed silence I become inspired and I inspire."

Hugh Trevor-Roper in The Sunday Times says Goebbels' talents were nothing more than those of an expert advertising man. It was his job to put across the Nazi message and he did it well.

"He devised its public image, articulated its propaganda, arranged its ceremonies; but he had no independent character and never originated an idea. It seems we must scrape the bottom of the Nazi barrel."

DOUKHOBOR TREK — Heavy line traces route being followed by more than 500 Sons of Freedom Doukhobors in a 500-mile trek across southern British Columbia. They have left their homes at Krestova and plan to settle down at Agassiz near a federal prison in which many of their menfolk are serving sentences for terrorism.

Krestova is about 25 miles northwest of Trail; Agassiz is 70 miles east of Vancouver in the Fraser River valley. (CP Newsmap).

EATON'S September Sale of HOUSEHOLD LINENS

continues! Don't miss the many money-saving values! You will find them hard to match!

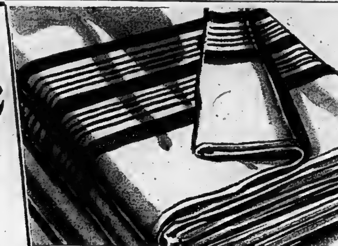

DOUBLE-BED-SIZE

FLANNELETTE BLANKETS

Buy Now at This Low Sale Price! Equip Your Beds for Fall and Winter!

Big savings on these excellent quality cotton flannelette blankets. Long wearing . . . launder well . . . and the long length allows for ample tuck-in. In a close, firm weave with thick cosy nap . . . ends strongly hemmed. Striped borders . . . in Rose or Blue . . . are woven right through. Size about 70"x90".

EATON Special, each 3.99

"Sanitized" Quilted Cotton

MATTRESS PADS

about 40"x76"	about 50"x76"	about 54"x76"
Ord. 5.95	Ord. 6.95	Ord. 7.95
Special, each	Special, each	Special, each
4.76	5.56	6.36

Excellent quality White cotton . . . "Sanitized" for lasting freshness . . . well quilted and finished with elastic at corners to hold it taut. Strongly bound edges. Choice of twin, ¾ or double-bed size.

Coloured Cotton Pillow

PROTECTORS

Ord. 1.49 Special, each 1.19

"Feather-and-down-proof" . . . fine quality, finely woven cotton . . . with zipper at end for easy removal to wash. About 21"x28". Colours Blue, Pink, or All-White.

"Moth-Proof" Merino Wool

BLANKETS

Ord. 29.95 Special, each 17.95

Famed British make . . . prized for downy-soft luxurious weave and lightweight warmth! Handsomely bound at ends with 6" of rich rayon satin. Colours Blue, Pink, Green, Yellow or White. About 80"x90".

Madeira-type White Cotton

PILLOW-CASES

EATON Special, pair 1.89

Daintily hand-embroidered decorative cutwork designs on finely woven White cotton and finished with tiny hand-scalloped edges. Lovely gifts . . . and for your own beds. About 42"x33".

Huge Company-Wide Special Purchase of

Famed "Pepperell" Sheets and Cases

Serviceweight Printed Sheets

"Cosmos" floral printed, lilac, pink, gold. About 81"x102". Pair 8.89

About 72"x102". Pair 7.99

Pillowcases. About 42"x33". Pair 2.19

—EATON'S Main Floor (Rear)

EATON'S HUGE WAREHOUSE CLEARANCE Continues to Sat., Sept. 8

OPEN FRIDAY NIGHT UNTIL 9 — Dial WO 2-4561

THE WEATHER

Saturday — Sunny with increasing cloudiness in afternoon and evening. Low 50. High 75.

The Ontario Intelligencer

TEMPERATURES

	Max.	Min.
Today	56	69
One Year Ago	83	61

Authorized as Second Class Mail, Post Office Department, Ottawa.

BELLEVILLE, ONTARIO, FRIDAY, SEPTEMBER 7, 1962

6c Per Copy, 35c Per Week

ARE COMMON MARKET ALTERNATIVES

Business Wants Tax Cuts; Better Tariff Deals

Answers Government Questions at Parley

OTTAWA (CP)—The government today asked business how best to boost Canadian production and got the heaviest part of the load tossed back at it in the firm of pleas for tax cuts and better tariff deals.

These were the two most recurring suggestions made as five industrialists and one retail business executive led off the trade department's "industrial expansion conference," a one-day session attracting more than 400 businessmen.

Carl A. Pollock, president of Dominion Electrohome and of the Canadian Manufacturers' Association, said the most urgent need in Canada is for corporate and individual tax reductions aimed at stimulating the economy.

". . . Industry's ability to increase production on anything like the necessary scale will depend very largely on whether these incentives are forthcoming—and quickly."

Mr. Pollock said corporate taxes should be cut to a level at least as low as that in effect in any of the leading industrial countries. Depreciation allowances should be increased.

FAVORS TARIFFS

As for tariffs and what he called "other productive devices," Mr. Pollock said business in Canada asks only for "consideration comparable to that accorded foreign manufacturers by their governments."

Later the tariff theme was taken up by H. H. Lank, president of Du Pont of Canada Limited, who said more research is one of the basic needs in getting a more satisfactory industrial growth rate in Canada.

Mr. Lank said this can be achieved through research developed within companies in Canada or by purchasing research results at home or abroad.

The government could help stimulate each of these routes. For example, its proposed tax incentives for research—not yet enacted—should apply to all research, and not only to those who spend more research dollars than they did in 1961.

"Secondly, the government should provide the same type of protection . . . to the imports of highly technical products which is applied today by the large industrial importing and exporting countries such as the United States and the members of the European Common Market and this should rise and fall with prevailing schedules."

SEEKS NEW AWARENESS

O. W. Twaits, president of Imperial Oil, Limited, said there must be new awareness of governmental responsibility for "investment climate" and the need for appropriate fiscal and monetary measures.

"We can no longer afford the sort of programs that encourage five industrial units where only

(Continued on Page 3)

UBC Eight Easily Wins Preliminary

LUCERNE, Switzerland (CP-AP)—The University of British Columbia's powerful eight easily captured its preliminary heat in the world rowing championships today on Lucerne's rain - swept Rotsee in six minutes, 21.3 seconds.

The powerfully - built Canadians who average 190 pounds finished 1½ lengths ahead of Australia, but their time was slower than the Olympic champion, Germany, winner of the last of three heats in five minutes, 55.9 seconds.

Australia was clocked in 6:26.80 followed by Yugoslavia in 6:30.91.

Fourth was Denmark in 6:32.80, followed by Japan in 6:37.47.

The Canadians were almost neck and neck with Australia and Yugoslavia during the first 600 metres of the 2,000-metre race.

SURGE AHEAD

But after passing this mark, they picked up their pace and surged one length ahead of the Australians, who in turn slowly passed the Yugoslavs. The Canadians kept up this lead until the last 300 metres, when they spurted ahead to cross the finish line 1½ lengths ahead of the Australians.

The Canadian eight comprised Trevor Wilson, Peter Hewlett, Peter Browne, Don Dewar, Richard Bordewick, Max Wieczorek, Marc Lemieux, Daryl Sturdy and coxswain Ashley Lucky.

UBC finished second behind Germany in the 1960 Olympics in Rome.

The eight final is scheduled for Sunday.

Rival Unions Plan Boycotts Of Lake Ships

TORONTO (CP) — The Telegram says Canadian maritime unions are threatening to close the entire St. Lawrence Seaway to all United States flag vessels in retaliation against a threatened boycott of Canadian ships in U.S. ports.

The Globe and Mail said earlier that a Great Lakes conference of the International Longshoremen's Association in Milwaukee Sept. 28 will discuss plans for a boycott of all Canadian shipping in the U.S.

If both sides carry out their threats and plans, key ports on both sides of the Great Lakes would be paralyzed. The Welland canal would also be affected.

It was believed the boycott of Canadian shipping was a move to aid the Seafarers' International Union (Ind.) in its battle against the Canadian Maritime Union (CLC).

Today's Chuckle

The moon is a wonderful thing. Scientists tell us that it affects the tide, but are unable to explain why it affects the untied.

THE WEATHER

Synopsis: All of the forecast district will enjoy warm, sunny weather today. Cooler weather will spread through Northern Ontario today and reach into central Ontario Saturday, but southern Ontario should have another warm day Saturday.

JUSTICE CHARGES SIU TRIED TO SHAKE WITNESS

Inquiry Told Of More Attacks

TORONTO (CP)—Mr. Justice T. G. Norris of British Columbia said Thursday that a member of the Seafarers International Union of Canada (Ind.) had rendered himself liable for contempt of court by talking to a federal shipping inquiry witness.

The justice tongue - lashed Paul Stuart, an electrician employed here, for having chatted with William Flegehen, 35, of Collingwood, Ont., while the latter was still testifying to the inquiry.

"I don't propose at the present time to commit you," Mr. Justice Norris said although "you have endeavored quite clearly to shake him (Flegehen) in his evidence or to have him change it."

SHOULD PROCEED

He said the inquiry, appointed to investigate bitter inter-union rivalry and violence on the Great Lakes and seaway, should proceed. Further, this was a first offence.

"But I will not have witnesses before this court interfered with or intimidated. . ."

Mr. Stuart admitted that he chatted with Mr. Flegehen during the noon adjournment and expressed sympathy as one "working chap to another."

Mr. Flegehen said Mr. Stuart came to him and asked him whether he was sure he was doing the right thing.

The inquiry background involves the ousting of the SIU by the Canadian Labor Congress two years ago for misconduct and the formation this year of the CLC-affiliated Canadian Maritime Union to fight the controversial SIU.

TELL OF ATTACKS

CLC witnesses again Thursday told of attacks on CMU members who replaced SIU members on vessels of the Upper Lakes Shipping Company of Toronto.

Two CLC secretaries also described harassment last spring at their Toronto office coinciding with the period that CMU officials used the premises.

There were hundreds of telephone calls daily by persons who immediately hung up or made scathing remarks. There were unsolicited and unpaid-for deliveries of beer, barbecued chicken, typewriters and folding chairs. There was an order for ambulances.

All this stopped when the CMU moved out, it was stated.

Mrs. Louise Humphrey of Port Colborne, cook on the vessel James Norris, corroborated testimony by shipmate Ralph Scott about a July 3 assault at Lanoraie, Que., east of Montreal.

While Mrs. Humphrey, another female crew member and two male members of the crew were sitting in a hotel bar, they were joined by an affable stranger who chatted, sang and suddenly clobbered Mr. Scott. Four men sitting nearby joined the assault.

At a subsequent Joliette, Que.,

(Continued on Page 5)

Feeley May Be in Custody When Inquiry Opens Mon.

TORONTO (CP) — Vincent Feeley's bid to overthrow the Ontario royal commission on crime has been tossed out by the province's Court of Appeal and the gambling boss and his lawyer have received a judicial scorching for trying to "frustrate and obstruct" the inquiry.

Lawyer Walton C. Rose underwent the rare punishment Thursday of being ordered to dig into his own pockets for the court costs of all concerned—unspecified but perhaps between $2,000 and $3,000—and the court panel let it be known there would be no objection if he were denied the right to appear before the commission.

Feeley promptly launched a move to carry his case to the Supreme Court of Canada, but ostensibly on his own and without the name of a lawyer—as is customary — appearing on the formal notice he served late Thursday on the royal commission.

The commission, meanwhile, set for Monday the reopening of hearings which had been in recess since Aug. 20 as it awaited the Appeal Court's disposition of the gambler's application to have Mr. Justice W. D. Roach, the commissioner, disqualified.

Disqualification of Mr. Justice Roach, a one-man commission, would have the effect of breaking up the whole inquiry, which has taken some 2,500,000 words of evidence since March 21, much of it focused on Feeley and partner Joseph McDermott.

The pair may be in custody at the time of the scheduled commission reopening.

They now are out on $50,000 bail apiece following an appeal from convictions last March on charges of conspiracy to obtain police information — gambling raid tips—illegally, and are due to surrender at the Don Jail here before their appeal opens in Ontario Appeal Court today.

They would be held until the court disposes of the appeal, but commission counsel Roland F. Wilson said Thursday that Feeley—first witness due to appear Monday—will be brought before the commission in custody if he is still in jail.

It was his summons to the witness box Aug. 20 that touched off his attempt to scuttle the commission.

The commission had no immediate plans to call off the Monday session as the result of the 40-year-old gambler's Supreme Court of Canada bid, though on his two previous court tussles with the commission it recessed pending the outcome.

Mr. Wilson said Thursday the Monday session would open on schedule and what happened after that was up to the commissioner.

To get before the Supreme Court, Feeley would first have to get leave to appeal from either that court or the Ontario

(Continued on Page 3)

Many Glassco Proposals May Be Adopted by Govt.

OTTAWA (CP)—Adoption of many of the far-reaching proposals of the Glassco royal commission on government organization is certain. The only question left is how many.

The commission's report, released Thursday, calls for a massive revision of the whole federal operation to strip away a mass of outdated controls and put it on a businesslike basis.

Prime Minister Diefenbaker said after releasing the 300,000-word report that its proposals will require the fullest study and added:

"I've always found that those who talk loudest about economy scream the loudest when action is taken to bring it about."

Finance Minister Nowlan, who said he has not yet had time to study it thoroughly, said "acceptable" recommendations in the report will be acted on within a year. Many could be done without legislation.

Many observers noted the timeliness of the report's prediction that action on its plan would save "tens of millions of dollars" a year. The government is in the middle of its cost-cutting austerity program.

Main criticisms came from civil service organizations which denounced the royal commission's rejection of their campaign for negotiation rights. They also took exception to proposals to trim the powers of the Civil Service Commission and give each department the right to hire senior staff, promote, transfer, compensate and dismiss.

The three - man commission, headed by Toronto accountant and business executive J. Grant Glassco, 57, reported that it found the government has grown too big for the tight central controls which date back to horse-and-buggy days.

As a remedy, it advocated bold decentralization, giving each department responsibility for its own budget and staff. The result would be a string of department corporations run on the lines of modern industry.

The commission, which hired 197 specialists to handle its immense research job, still has four more reports in preparation with the first of these due

(Continued on Page 5)

Govt. Faces Second Test At Polls Since Election

OTTAWA (CP)—The Conservative government faces its second test at the polls since the June 18 general election in the British Columbia constituency of Burnaby-Coquitlam Oct. 22.

The first test was in the Ontario riding of Stormont where voting was deferred to July 16 because of the death of Liberal candidate Albert Lavigne prior to the general election. Mr. Lavigne's successor, Lucien Lamoureaux, won by a tiny margin over Conservative Grant Campbell.

The Burnaby-Coquitlam by-election will provide New Democratic Party Leader T. C. Douglas with a new opportunity to gain a seat in the Commons.

The former Saskatchewan premier was defeated in Regina in the June election at which the Conservatives returned only a minority of the Commons members.

The byelection was made possible by a cabinet acceptance of the resignation of Erhart Regier, re-elected in June to the seat he has held since 1953. Mr. Regier resigned to provide his leader with another chance and Mr. Douglas was promptly nominated by the NDP constituency association.

The possibility of a five-way fight loomed. The Liberals nominated Warren Clark, Burnaby municipal councillor who ran second to Mr. Regier in June. Rene Gamache, another Burnaby councillor and a lumber grader, will represent Social Credit. George Burnham, a New Westminster storekeeper, has said he will run as an independent.

Mr. Diefenbaker, announcing the byelection date after a cabinet session, said legal officers express grave doubts that an MP can resign between election day and the election of a new Speaker by the Commons. There was no precedent.

However, he said, it was decided to accept Mr. Regier's resignation but it must not be regarded as setting a precedent.

Mr. Regier won the seat with a 19,000 plurality and will act as Mr. Douglas' campaign manager.

His resignation leaves the Commons standings at 116 Progressive Conservatives, 100 Liberals, 30 Social Credit and 18 New Democrats.

A combination of all three opposition parties would be necessary to unseat the government easily. Mr. Douglas has indicated that he opposes another general election this year and, if he wins Burnaby-Coquitlam and carries his 18 colleagues with him in keeping the government in office during the session which starts Sept. 27, the government will have a four-vote edge over any Liberal-Social Credit combination.

Mr. Diefenbaker said he expects the Conservatives will field a candidate.

Valiant Young Knight From Bronx Conks Taxicab After It Honks

NEW YORK (AP) — Once upon a time, when knighthood was still in flower—namely Thursday — there was a young knight by the name of Edward Hess.

Now this Hess was a goodly fellow of some 21 summers who hailed from a land called the Bronx. He rode, knight errant, into the neighboring province of Manhattan on a white charger called Nancy, with lance in hand and wearing a red tunic with falcon crest, knight's helmet and coat of mail.

He was, however, only a knight for a day or so, and he rode around the city of New York advertising for Brooklyn's St. George Hotel, St. George and the Dragon — get it? Hess was riding near the United Nations building, when a likely adversary appeared in the form of a New York taxicab.

For the benefit of the uninitiated, a New York taxicab is a sort of modern-day dragon that moves at high speed, stops with great squealing, eats money and has a call that goes "Honk, honk".

This particular taxicab, driven by Philip Viceconti, pulled up behind Hess and his trusty mount and went "Honk, honk".

"Neigh, neigh", went Nancy, whirling about. And, before Hess could go, "Nay, nay", his trusty lance had pierced the taxicab's armor — right in the grill.

"Odd bodkins", said Viceconti, or words to that effect.

"Egad", said Hess, "'twas but an error, milord".

Quoth Viceconti as the knight rode off into the sunset —

"Go tell King Arthur he owes me 60 bucks for this radiator".

VIOLENCE ERUPTS ON PICKET LINE IN HAMILTON

Six More Strikers Arrested at Plant

HAMILTON (CP) — Violence erupted again Thursday outside the strikebound Dominion Glass Company Limited and six more strikers were arrested.

Rocks and scrap metal once more flew and tomatoes were brought into the fray when the strikers pounced on a truck that crossed their lines.

More than 50 police led by Inspectors William Homer and Samuel Burd were targets themselves. Tomatoes were flung at the policemen and their cruisers and the strikers jeered and challenged the police to take off their badges and guns.

A copy of an injunction against the union was burned in the street. At least one man was injured.

The United Glass and Ceramic Workers of North America (CLC) have been on strike against the company for 40 days. Thursday's trouble came on the eve of the resumption of talks, broken off in August.

The 1,100 strikers want higher wages, a change in working conditions and seniority clauses.

LIMITS PICKETS

Since the strike began there have been several incidents on the picket lines, two Wednesday after which six men were arrested. The company has obtained an injunction and two extensions limiting the number of men who can picket the gates.

The men arrested Thursday were Robert McInnis, 38, Wayne Dawson, 27, William Rideout, 28, and Albert Gray, 27, all charged with intimidation and mischief.

Leo Boucher, 20, was charged with obstructing police, and Gerald Dubois, 24, was charged with assaulting police and with obstruction.

Bail was set at $200 each. The union said it would attempt to raise it.

Union officials said they intend to lay charges against several police officers and company officials. One of their members Thursday was armed with a movie camera.

Warming Trend Will Continue

TORONTO (CP) — Southern Ontario weekend outlook issued by the weather office at 10 a.m. today.

After the record - breaking cool weather of mid-week, the current warming trend will continue over southern Ontario Saturday. Showers late Saturday and Sunday will usher in another cool spell that will continue into Monday.

ELECTROCUTES GIRL

METZ, France (Reuters) — Coal miner Leon Nagel built an electrified fence round his three pear trees at Creutzwold near here after children last year stole all the fruit. Today he was charged with the manslaughter of a 12-year-old girl, electrocuted while climbing the fence.

New Proposals May Be Offered By Diefenbaker

Gives Hint to Press On Arrival at London

LONDON (CP)—Prime Minister Diefenbaker arrived today for the conference of Commonwealth prime ministers and intimated that Canada may put forward proposals that would allow a major increase in Commonwealth trade.

"I believe there are alternatives to Britain joining the European Common Market," Diefenbaker told an airport press conference after his RCAF plane landed following tht 9½-hour flight from Ottawa.

He declined to be drawn on specific plans Canada may have and said the alternatives to be discussed at the conference "will not be drastic."

But they would "provide the opportunity for an expansion of trade within the Commonwealth to a greater degree than ever before."

The Canadian leader also said he feels that the trade terms for Commonwealth exports so far worked out in Britain's negotiations with the Common Market should be reconsidered.

DOESN'T SAY

He did not say which of the tentative agreements negotiated at Brussels he opposes. However, the only major agreement affecting Canada involves manufactured goods, and would mean that by 1970—if Britain entered the Common Market—the full European tariff would be levied on Canadian manufactured goods entering Britain.

The first event on Diefenbaker's itinerary was a luncheon in his hotel suite with Australian Prime Minister Menzies and New Zealand Prime Minister Holyoake.

He described it as an "informal" meeting and told reporters they would discuss their mutual problem of British markets for agricultural exports from their three countries—one of the major issues still unresolved in British Common Market negotiations.

He had "no other purpose in mind" at the luncheon meeting.

Pre - conference speculation has tended to portray the so-called white Dominions — Canada, Australia and New Zealand—as intent on forming a common front during the conference.

DENIES ANY BLOC

But Diefenbaker said emphatically there is "no bloc." Conference sources earlier said the three countries have been grouped all along at Britain's express wish in relation to the Common Market negotiations, and it was natural to continue in this way.

Diefenbaker also reiterated his view that it is "possible a further Commonwealth prime ministers conference will be necessary when negotiations on Britain's terms of entry to the six-nation Common Market are completed."

In fact, he used the phrase "when and if there is a finality brought to the negotiations."

Alberta Doctor Says Fallout Deforms Babies

RED DEER, Alta. (CP)—Dr. L. J. le Vann, medical superintendent of the provinial training shool for retarded children here, says an increasing number of birth deformities in Alberta is linked to a meteoric rise in Canada's radiation level of strontium 90.

Dr. le Vann, conducting investigations into the rising number of infants born with malformities for the provincial government, said in an interview the connection between deformities and the higher levels of radiation cannot be ignored

He said the rate of deformities in Alberta has increased to 14.1 per thousand from 5.9 since 1959.

The former physics lecturer at the University of Alberta said despite reassurance from other physicists of the limited effect of small amounts of radiation, he believes there is a real threat.

He said strontium 90 has an affinity for calcium and gets into the bones of animals, such as cows. Milk and beef from cattle used by humans can affect unborn infants. The strontium 90 can attack important chromosomes which govern the formation of body cells. Continual exposure will build up the intensity.

"I don't even feel like giving my own children milk and I am glad we are past the age when we are going to have any more children," he said.

COMING EVENTS

Y.P.U. OF BELLEVILLE WELcomes all young people to attend a corn roast on Wednesday, September 12. Meeting at Bridge Street Church at 7 p.m. For further information call WO 8-7926. S7-10-11

SUPPER DANCING, IN TROPICana Room, Hotel Quinte, tomorrow night from 9 p.m. $1 Cover Charge.

REGULAR SATURDAY DANCES Canadian Legion Hall, Pinnacle St. start again tomorrow evening. Dan Fairman's Orchestra.

BELLEVILLE THEATRE GUILD casting for musical melodrama, September 10th and 14th, at 5 Campbell St. 8 p.m. S7-10

ANNUAL DESSERT BRIDGE, FUR and hat show under the auspices of the Argyll Chapter I.O.D.E. September 26th, 1962, 1.30 p.m. at the Officers Mess, Belleville Armouries. Everyone welcome. S7-14-31

SQUARE DANCE CLASSES - Western style. Sept. 11, Queen Elizabeth School (married). Sept. 17, Prince Charles School (single) Time 7.30. Further information Phone WO 2-3077, WO 2-1403. S7-31

HOLLOWAY ST. UNITED CHURCH Women and Woodley Furriers present a Millinery and Fur Show, September 25th at 8 and 9 p.m. Tickets 75 cents. Available at Woodley's and U.C.W. members. S7-14

DANCING EVERY FRIDAY night to Bobby J and the Dawnwoods at Tobe's County Gardens. Admission 50 cents (Well supervised.) S5-7

DON'T FORGET SOCIAL EVEning at Knights of Columbus Hall, auspices Holy Name Society, Saturday night, 8 p.m. Good prizes. Door prizes. Ap7-ev-f-tf

ELKS' SOCIAL EVENING EVERY Friday 219 Front Street, 8.00 p.m. sharp. Extra big prizes Jackpot. Admission 25 cents. Biggest prizes in Belleville. Ja12-ev-fri-tf

RESERVE OCTOBER 24, FOR ST. Joseph's C.W.L. Annual Bazaar, Knights of Columbus Hall. Admission 35 cents. S6-31

THE BELLEVILLE HORTICULtural Society will be holding a General Meeting Monday September 10th at 8 p.m. at the Recreation Centre, Pinnacle St. Guest speaker Mr. R. Phillips the potting of bulbs for winter and spring bloom. Everybody welcome. S6-31

DANCING EVERY FRIDAY night, Tweed Park Pavilion, Modernaires Orchestra. Admission 75 cents. M24-23-ev thu-fri-tf

SOCIAL EVENING, EVERY FRIday, Orange Hall, Church Street 8 p.m. sharp. Special prizes Jackpot. Admission 25c. Best prizes in town. Ja7-ev-th-f-tf

2 Girls Wait 3 Days for Rescue After Plane Crash Kills Parents

SAN BERNARDINO, Calif. (AP)—On a pineclad mountain slope two little girls, one with an agonizing leg fracture, kept a days-long vigil near the bodies of their parents killed in an air crash.

Leaning against a tree trunk was the wreckage of their light plane, its tail in the air, its nose crumpled against the ground.

Inside the plane's cabin, strapped in the seat, was the crushed body of the girls' mother.

Outside, a few feet away, lay another body—their father.

Through three bone - chilling nights and three sun-scorched days, without food, without water, the girls stayed by the wreckage waiting for one of the many search planes they saw overhead to spot them.

At mid - morning Thursday help came.

Thursday night, in a bed at St. Bernardine Hospital, six-year-old Julie Clark told her story.

"The plane went down real fast," she began. "Mommy and daddy didn't have a chance to say anything."

At Julie's side was her grandmother, Mrs. Scott King. Softly, with tears welling in her eyes, Mrs. King stroked Julie's blonde head, carefully avoiding the big black bruise near one eye.

Her tears were not so much for Julie as for her son-in-law and daughter, Mr. and Mrs. William Clark, who died on the mountainside, and for Julie's eight-year-old sister Laurie. Julie was suffering only from bumps, bruises and exposure.

William Clark was vice-president of Travelodge Motels Incorporated. Both he and his wife Jacqueline, daughter of the corporation's president, were 32.

Laurie, in another section of

(Continued on Page 3)

County Council Members Critical of Regulations

Will Repave Highway 7 In Marmora

The No. 7 highway route through the village of Marmora is to be repaved with concrete curbs constructed. Subject to Ontario Highways Department approval the contract for the paving project will be let to the Glen Lawrence Construction Company of Kingston who submitted the lowest tender.

Reeve William Shannon said the new paving would extend from the railway tracks to the east end of the village with a three-lane roadway through the business section.

Criticism of government unemployment insurance and welfare payment regulations which make it possible for men to refuse employment, and welfare recipients receive more than a working man, was heard in county council yesterday.

The discussion came out at a request from the Belleville Unemployment Office for two county appointments to be made to the winter works program committee for the Hastings area.

Reeve Verse McMurray quoted an instance occurring his area wherein a family on welfare received more money than another man who had worked on the winter works program.

He noted that this apparently was encouraged by the government in that 75 per cent grant was paid for labor costs under the winter works plan, whereas the municipalities received 80 per cent of welfare costs.

At the same time Mr. McMurray cited another instance where a man out of a job listed himself as a bulldozer operator and declined to take a job unless it was in this category.

"The man wouldn't know which end of a bulldozer to climb up on, yet he got away with it," he said.

He said the system wasn't right and that the whole matter of welfare payments and unemployment insurance was being abused because of nonessential laws.

Reeve J. N. Brown of Bancroft moved that welfare payments were being abused.

"We don't give out welfare in our village with no questions asked," he said.

Mr. McMurray said he mentioned the instance in his area because he felt these matters should be kept in mind by the county appointees on the winter works program committee.

The Tudor reeve was accordingly named to the committee along with Warden Harold Varty.

DESIRABLE 2nd FLOOR FRONT

Office Space Overlooking the River

IN THE TRUDEAU MOTOR BUILDING

Large area. Can be subdivided to suit tenants. Available immediately. Apply:

TRUDEAU MOTORS LIMITED 21 STATION STREET

Opening

The IRIS LOHNES SCHOOL of DANCE

TAP — ACROBATIC — BATON

BALLET & JAZZ DANCING

WILL BE TAUGHT

STUDIO AT 11 LEE AVE.

For Registration, Call

WO 2-1592

ALLOW YOURSELF THE LUXURY OF

YARDLEY

DEODORANT FOR MEN

First, Yardley Deodorant for Men gives 24 hour protection. Then it adds a fresh fragrance of masculinity. Buy it in the push-up Stick or the Roll-On. Both give you maximum protection with minimum effort. $1.50 each

GEEN'S DRUGS

Free Delivery 'til 8 O'Clock

Fire Rating

Tweed Forest District

Berry pickers are still ranging the wooded areas and patches and a careless one is blamed for a fire that cleared a quarter acre in Kaladar township yesterday. This fire, with another in Lake township is being patrolled.

Temperatures rose to 43 degrees this morning with the weather clear and cool by a blast of rain. This has raised the fire danger rating to high.

Fires in the district are running close, numerically, to those of a year ago. Last year at this time 100 blazes had broken out. To date this year the number is 97.

Obituaries

SAMUEL DOWNARD

MARMORA — The funeral service of Samuel Downard who died in Byrne Hospital, Michigan was held on Monday, September 3rd in the Howard Funeral Home, Marmora. Rev. Kenneth Wheston of Pentecostal Church, Marmora officiated and Mr. and Mrs. William Hull contributed two solos. Mr. Downard had been hospitalized for the past seven months.

Born in Marmora Township where he received his education, he was a son of the late Thomas Downard and Mrs. (nee) Isabella Bell. He was 76 years old. A resident of Marmora township he had lived for some years in Highland Park, previously he had worked in the Madoc Mines and for the Peterborough Lumber Company, Peterborough. Since retirement he had lived with his sister, Mrs. Minnie Grau, Detroit who survives him, also sisters Mrs. Hester Lewis, Buffalo, Mrs. Mary Mulhall, Kirkland Lake and three brothers, Mr. Ernest Downard, Detroit, Mr. Frank Downard of Eaglehart, Ont., and Norman Downard, Englehart.

The bearers were Elymer McFarlane, Harold Neyler, John Cochrane, Allan Bell, Keith McCoy and William Hull.

R. D. (RALPH) BONTER

R. D. (Ralph) Bonter, a well-known figure in Trenton business life for many years, died at Trenton Memorial Hospital yesterday, at the age of 72. Mr. Bonter had operated a jewellery store on Dundas Street West for 38 years, prior to his retirement two years ago.

Mr. Bonter was the son of the late Ogle H. Bonter and Helena Delaney, of Trenton. He had worked in Tiffany's in New York City and in jewellers' establishments in Montreal, Winnipeg and Hamilton before returning to Trenton to continue in the jewellery business established by his father.

Mr. Bonter was a charter member and a past president of the Trenton Rotary Club and a life member of Trenton Masonic Lodge, No. 38. He was United in Church, by faith.

Mr. Bonter is survived by his nephew, Lt. Col. (ret.) Norman Bonter. He was predeceased by his sister, Mrs. Muriel Bishop.

Scholarship $1,756

The value of the Reuben Wallis Leonard Scholarship at the University of Toronto, won by Klaus (Kirby) Quickert, one of seven local students named Ontario Scholars, is $300 cash, with free tuition for four years, a total approximate value of $1,756. In an article in yesterday's paper the value was erroneously given as $200.

Pinkston & Luscombe

FUNERAL DIRECTORS

82 Victoria Road South

at Church Street WO 8-8726

40 Students of Tweed H.S. 'Strike' Against Transfer to Enlarged Madoc School

Defying direction from the Centre Hastings High School Area Board that they attend classes at Madoc instead of at Tweed, approximately 40 high school students from the Tweed Huntingdon area today took "strike" action against the board and refused to attend classes.

With school area buses directed not to transport them to the Tweed school, the students made it on their own today and erected placards declaring they didn't want to attend school at Madoc.

They were joined intermittently by regularly enrolled students of the Tweed school who drifted in and out of classes until they were persuaded to return by their principal W. R. Hamilton.

The principal told his students his position as head of the Tweed school would be threatened unless they returned to their classes.

The refusal of East Huntingdon students to attend classes at Madoc is the aftermath of closing Tweed High as a village of Tweed and the township of Hungerford from Centre Hastings Secondary School Area which was allowed earlier years.

The withdrawal will be effective January 1st of next year. Tweed and Hungerford will set up their own boards and themselves operate the Tweed High School.

Students from East Huntingdon attend Tweed as they've been attending high school at Tweed and wanted to continue to do so despite the fact the school no longer was in the high school district in which they lived.

Centre Hastings High School board decided that East Huntingdon students would have to commence attending classes at Madoc at the beginning of the school term this year instead of waiting until the first of January, when the withdrawal of Tweed and Hungerford would become official. This, it was felt, would be better for the students than changing schools in the middle of the school term.

East Huntingdon residents, however, brought their request before council to make a special meeting earlier this year. No action was taken by the county so the Centre Hastings board directive stood for students to attend classes at Madoc.

Tuesday East Huntingdon students failed to show up for enrolment at Madoc.

Tweed school buses have been instructed not to pick up East Huntingdon students and the students will have to make the bus sent out from Madoc.

Today East Huntingdon students turned up at the Tweed school and after erecting placards commenced circulating a petition.

Gist of the petition was that the students were not against Mr. Hamilton, they were not against the Tweed school board and they didn't want to go to the Madoc school.

Mrs. A. E. Allen of Tweed, said today that none of the school bus contracts had been cancelled by the Centre Hastings Board.

Thomas Kelly, who with Mrs. Allen and others took a leading part in the Tweed and Hungerford request for withdrawal from the Centre Hastings High School area, tried to persuade the "striking" East Hastings students to attend classes at Madoc.

He told them their action would be of no use unless they could hold out until the end of the year, which he said he did not think they could do.

MEMBERS SHOW UP

By late morning a few of the Centre Hastings High School Board members had shown up at the Tweed School, while a number of parents of the striking students also were on the grounds.

Board chairman Kel Kincaid of Madoc had not put in an appearance but he was expected to do so in an attempt to bring about some settlement of the trouble.

NOTICE OF DETOUR
DEPARTMENT OF TRANSPORT
TRENT CANAL SYSTEM

The Carrying Place Swing Bridge on Highway 33 over the Murray Canal North of Carrying Place, Ontario, will be closed to vehicular traffic from 8:00 A.M. September 10th (Monday) to 8:00 P.M. September 28th (Friday).

A detour of approximately eight miles will be in effect from the Junction of Highway 33 and Northumberland County Road No. 64 in Carrying Place, along County Road No. 64 to the Brighton Road Bridge; North across the Bridge, thence East along the Murray Canal Road to Highway 33 at the North end of the Carrying Place Bridge.

The above action is necessary to facilitate re-decking operations and bridge repairs.

W. D. Bennett, P.Eng.,
Superintending Engineer,
Trent Canal.

2 GIRLS WAIT

(Continued From Page 1)

the hospital, was undergoing three hours of surgery to set a protruding bone in her left thigh.

"When the plane hit," Julie continued, "daddy and Laurie and me was in a row and mommy stayed in the plane."

LAURIE'S BRAVE DEAD

Julie previously had said she knew her parents were dead because "they didn't move."

She said she helped Laurie sit up against a log.

Laurie was crying because her leg hurt. But after a while she quit crying.

"Laurie said I should go over to the plane and try and find some water. I looked all over because we always carried water but I couldn't find any. I couldn't find any food either.

"Then Laurie told me to look for something for us to keep warm with. I went back to the plane and found a suitcase. Inside was daddy's clothes were in it. We put them on and huddled together to keep warm. We didn't get cold.

"Later Laurie said I should go up over the hill to get help. I got halfway up and got scared so I came back. I didn't get scared again though."

Julie didn't know it but the searchers were only 300 yards from a backwoods road above the wreckage. They could not see the road through the dense pines. Motorists on the road could not see the wreckage.

A helicopter, carrying pilot Ralph Landels and the girls' grandfather, Scott King, president of Travelodge Motels, first spotted the wreckage among towering pines at the 1,900-foot level. Landels radioed ground parties, bracing for the emotional state of his passengers, flew King to nearby Big Bear Airport. He arrived back at the crash scene as the ground party reached there.

County Building Pay Phone Is Not Paying

The pay phone at the county administration building in Belleville isn't paying.

Or maybe it's paying its taxing customers too much.

At least that is the story heard this week at county council when members were informed the pay phone at the county building was averaging less than 10 cents a day. Th escapomnyists cents a day. The company wants a guarantee of 27 cents per day to leave the phone in operation.

A number of councillors pointed out they frequently made calls from the pay phone and consequently had their pockets crammed with charges being paid at the other end.

Joe counciller said a pay phone is required in a building the size of the county structure regardless of who paid the bill.

The matter was left with the clerk-treasurer.

Final Approval For New School Given by Govts.

Final approval from the federal and provincial governments for the construction of the new technical school addition to the Madoc High School was received this week, according to Madoc village reeve Thomas Burnside.

Reeve Burnside made the announcement at Thursday's meeting of county council, and said the contractor was expected to commence work immediately.

Legion Branch Gets $500 Grant

The Coe Hill branch of the Canadian Legion will receive a grant of $500 from Hastings county toward the construction of their new Legion hall.

The grant was approved by council yesterday following a request by Wollaston Reeve Ross Wilson.

Reeve Wilson said veterans in the Coe Hill area formerly belonged to the Apsley Legion branch but now had formed their own branch and were building a hall by school hall.

The foundation was now in and the branch was in need of further money to complete the framework and get the roof on before winter.

County Council Winds up Summer Meet

Hastings county council wound up its annual summer session yesterday following a three-day meet in which councillors put their stamp of approval on entering into a partnership with the city on the ownership and operation of the Belleville General Hospital.

Thursday council perfected the necessary by-law authorizing the county clerk and warden to sign the agreement with the city.

The agreement, approved on Tuesday, and providing city council approval is assent, would see the county become a 25 per cent owner of the hospital and also committed to 25 per cent of future hospital capital expenditures.

Authorization was given by council for additional hospital construction of up to a maximum of $4,000,000.

Otherwise the summer session was a relatively quiet meeting. Various committee reports were heard and appropriation by-laws to acquire the necessary right of way for building of the third and final phase of the Foxboro-Madoc county road, were passed.

The session was marked by an all-day bus tour by councillors to inspect the northern part of the county on Wednesday.

Also on two days of the session, Wednesday and Thursday, councillors and county officials were dinner guests of the two county members of provincial parliament, Clarke T. Rollins, Hastings East, and W. Elmer Sandercock, Hastings West.

Coaching Classes To Be Held for County Plowmen

Coaching classes for those desiring to enter the Hastings county plowing match to be held in the Madoc area on September 26th, will be held at three different locations in the county.

This was noted yesterday by Harleigh Hamilton, recently-named president of the county plowman's association as he referred to the match at Hastings county council.

He said the match would be held on the Bell Smith farm on No. 7 highway east of Madoc. Coaching classes would be held in South, Central and North Hastings, possibly on different dates.

Mr. Hamilton said the match would have an open class, three classes for juniors and a special "no hands" class calling for contestants to complete plowing a specified area in a specified time. Contestants would not be allowed to touch the plowed land with their hands.

Special prizes are being offered for the match by Esso, and by the T. Eaton Company and Simpson Sears.

KING'S ZOO

England's Tower of London housed a zoo in the 13th century with lions and leopards collected by King Henry I.

LAWN MOWER SERVICE

PICK-UP AND DELIVERY

PHONE WO 8-6445

BELLEVILLE ALCO ELECTRIC LIMITED

Authorized Parts and Service Distributors

Brigg & Stratton, Clinton, Lauson, Power Products, Engines

Johnson Lawn Boy Mowers and Johnson Iron Horse Engines

FALL COURSES ON

ACCORDION

- Expert Instruction
- Free Loan of Accordion for Beginners
- Free Aptitude Test

TUITION BY APPOINTMENT

CALL WO 8-9588

THE Lido ACADEMY OF MUSIC

BOX 141 — BELLEVILLE, ONTARIO

DEATHS

BONTER, Ralph Delaney — At Trenton Memorial Hospital on Thursday, September 6th, 1962, Ralph Delaney Bonter, beloved husband of Clara B. Bonter, dear father of Mrs. Ogle H. Bonter, Jr. of the late Mr. and Mrs. Ogle Hedley Bonter, and uncle of Mrs. Muriel Bonter Hedley Bonter, United States Marine Corps (retired) of New York City, N.Y. in his 90th year.

Resting at the Duffin Funeral Home, 52 Dundas Street West, Trenton. Funeral service on Monday, September 10th at 2:30 p.m. Interment Albury Cemetery. Masonic and Rotary services in the Canadian Cancer Society.

97-98

SOANES, James Alfred — Suddenly, on Thursday, September 6th, 1962, at his residence, 162 Church Street, Belleville, James Alfred Soanes, M.D., beloved husband of Arthur's Smith, dear brother of Nine (Mrs. Isaac Wannamaker) of Belleville, Mrs. Annie (Mrs. Daniel Bruce) of Morrisburg, Mrs. Arthur Ash of Stirling.

Resting at the Thomas C. Thompson Funeral Chapel, 370 Everett Street, until Thursday and thence at the residence of his sister, Mrs. Daniel Bruce, Morrisburg. Funeral service on Saturday, September 8th, to Hermon United Church at 2:30 p.m. Interment Hermon Cemetery.

97-98

SMITH, Edna Rachel — At Belleville General Hospital on Saturday, September 7th, Edna Rachel, beloved wife of Everett Vern Smith, 75 Pine Street.

Resting at the John N. Nash Funeral Home, 257 Bridge Street East. Funeral service in the Chapel on Monday, September 10th at 2:30 p.m. Interment Mormon Cemetery.

97-98

THERRIEN, Mary Loretta — At Belleville General Hospital on September 5th, Mary Loretta (Therrien), beloved wife of Ernest Therrien, Desormeaux, dear mother of Mrs. Ernest (Mary) Cosens of Toronto and Mrs. E. A. Houle of Rochester, N.Y. and Mrs. R. J. Bonter of Belleville.

Resting at the White and Morris Funeral Home, Madoc. Provincial Funeral will be held on Saturday, September 8th at 2:30 p.m. Interment Rockcliffe, Desormeaux, for Requiem High Mass at 10 a.m. Interment Albury Cemetery.

96-98

BRICKMAN, Martha — At her home, No. 2, Belleville, on Wednesday, September 5th, 1962, Martha, beloved wife of Charles G. Brickman; in her 79th year.

Resting at the John E. Bush Funeral Home, 52 Bridge Street East. Service in the Chapel on Saturday, September 8th, at 1:30 p.m. Interment Albury Cemetery.

96-98

DALRYMPLE, Donald Leslie. — Suddenly at his residence on Thursday, September 6th, 1962, Donald Leslie Dalrymple, 1 Cedar Street; in his 53rd year.

Resting at the Reid-Thompson Funeral Chapel, 52 Everett Street. Service in the chapel on Saturday, September 8th at 2:30 p.m. Rev. R. J. Bell officiating. Interment Belleville Cemetery.

96-98

PINKLE, Karl Ridelbert. — Suddenly, at his home, on Thursday, September 6th, Karl Earl Ridelbert Pinkle of Marsh, beloved husband of Ruth Hazel Herbertson; in his 57th year.

Resting at the Duffin Funeral Home, Stirling. Funeral service on Saturday, September 8th, at 3:00 p.m. Rev. Mr. Hall officiating. Interment White's Cemetery, Sayside.

97-98

SPRY, Everett. — Suddenly, as the result of an accident on Highway 401, Wednesday, September 5th, 1962, Everett Spry, husband of Mrs. R. B. Hollingsworth of Jean Haig, dear father of Mrs. D. (Mary) Bonnell of Bonarlaw, Judith of Toronto, Linda, at home, and Robert of Peterborough, and brother of Mrs. Irene Burroughs of Belleville, Mrs. Florence Reeves of Madoc, Clifford Spry of Kaladar and Sanford Spry of Marmora; in his 59th year.

Resting at the Howden Funeral Home, Marmora, where service will be held on Saturday, September 8th, at 2 p.m., Rev. Kenneth Wheston officiating. Interment Mount Nebo Cemetery.

96-98

BIRTHS

BLERCKER — Mr. and Mrs. Robert Blercker, Belleville, are pleased to announce the arrival of a son, Christopher Lee, on Wednesday, September 5th, 1962, at Trenton. 11 ounces. A brother for Lorie.

CARDS OF THANKS

In the midst of our sorrow we wish to express our sincere thanks and appreciation to our many relatives, friends and neighbours for the kindness and sympathy shown us in the loss of our dear husband and father. We wish to thank Rev. J. McCallum for his comforting words, the nurses, doctors of the many floral tributes, the Rowe Funeral Home, Chankford, and the United Church Choir, Mrs. Ethel Shanks, organist and family of the late Leo Franklin Crevelney.

FLOOR SANDING AND FINISHING

GLEN ELLIOT

126 Dufferin Ave. WO 8-3460

DOROTHY GRAY

½ PRICE SALE

NOW YOU CAN TRY DOROTHY GRAY'S RULE OF THREE FOR A LOVELIER COMPLEXION

DRY-SKIN CLEANSER

1. CLEANSE: DRY SKIN CLEANSER OR SOLID CREAM CLEANSER reg. $4.50 $2.25

2. STIMULATE: ORANGE FLOWER SKIN FRESHENER OR LOTION reg. $2.75 $1.35

3. BLEMISH: ASTRINGENT reg. $4.75 $2.35

CLEANSE

STIMULATE

BLEMISH

DUFF'S - DRUGS

"Your Friendly Store"

WO 8-7928 Free Delivery

Open Tonight 'til 8.00

RUSHNELL

Funeral and Ambulance Service

TRENTON

PHONE EX 2-8805

Four Ambulances

Oxygen Equipped

Laura Secord

KIDDY POPS

40¢ box

CHILDREN'S BOX

LOLLIPOPS, BARLEY STICKS, etc.

50¢ box

WHOLESOME SWEET FOR CHILDREN

DOLAN

THE DRUGGIST

WO 2-2466

FREE MOTOR DELIVERY

Open tonight 'til 9 o'clock

Threshing Bee Helps Widow Harvest Crop Near Bancroft

North Hastings has its good neighbors the same as in the southern part of the county.

Following the recent death of Samuel Trolley, resident Fred Stewart farmer northeast of Bancroft, the district neighbors on Labor Day got up a threshing bee with close to 100 turning out to help Mrs. Trolley with the harvest.

Carlow township Reeve Gerald Caldwell told county councillors that three threshing machines were kept busy all day while area Women's Institute members turned out to provide dinner and supper for the field workers.

Council members from the southern townships learned on their bus trip Wednesday that neither were all the good farms in the south.

The Trolley farm at Fort Stewart has one field of 50 acres extent. Another farm in the Detlor district carried anywhere from 40 to 60 milking cows and will winter 70 head of cattle this year.

In addition to forage feed, the same farm this year threshed 3,000 bushels of grain.

Dates Named For Trapping In District

November the 1st is the opening day for trapping wild fur in the Tweed district. The closing dates are as follows — Beaver and otter — March 31; fisher and mink — January 31; muskrat — April 30, north of No 7 highway and April 20 south of No. 7 highway.

Although lynx and marten are present in the district, they are considered too scarce in density to permit any trapping and therefore no quotas will be allotted.

The pelts of beaver, fisher lynx, marten, mink and otter must be sealed by a department of Lands and Forests officer before being sold by a trapper.

Picton News

Youth Saves Young Girl From Drowning

PICTON—Prompt action by a 21-year-old Wellington youth saved the life of a young girl at Huycke's Point a few days ago, it is learned. The 12-year-old girl from Hamilton was wading out the rocky shore when she slipped off a ledge into deep water. Two others attempted to reach the girl, but were unable to do so. Though not a strong swimmer, David Kushner jumped in and grasped the girl who had previously panicked and pulled her would be rescuers beneath the leaden. He was able to avoid her clutching hands and pull her to safety.

Kingston Man Sentenced to Three Months

PICTON — Convicted of breaking and entering, and driving while his licence was suspended, Kenneth Bruskey, 32, of Kingston was sentenced to three months in jail by Magistrate T. Y. Willis here Wednesday. A report revealed nine previous convictions. An accomplice, Oliver George Warner, 20, was placed on bond for one cyear. The charges arose following the theft of a shot gun, deer rifle and two guitars on August 21 from the home of Arthur Ashton, Owen St. The goods were recovered.

Public Schools Enrolment Sets Record

PICTON — Enrolment at Picton public schools is the largest in the history of the local school system, supervising principal Carl Reid said yesterday. The total of 862 is 50 over the closing enrolment in June. Gains are heaviest in the kindergarten and grade 1. Two new teachers have been added, Susan Donald of Dundas and Tom O'Halloran of Wellington.

With the arrival of the Canadian Guards regiment at Camp Picton this fall, it is expected the accommodation will be further taxed.

There are three public schools, Queen Elizabeth, Mary Street and York Street.

Man Faces Intent to Wound Charge

PICTON — Bail of $2,000 cash and $5,000 property was granted in Magistrate's Court here Wednesday to Charles Harvey Brown, R.R. 1, Carrying Place, when he faced a charge of "intent to wound."

The charge arose out of the wounding of Mrs. Brown on the Sunday of a Toronto hunter, Benlamo Santon, who, with a group of hunters, wandered onto the Brown property.

Butterflies Make Colorful Showing

PICTON — One of the most colorful migrations is that of the Monarch butterflies. They travel south in a farms, being to only insects to do so. Residents at Point Petre report many thousands of them alighting on trees there, making them look like a mass of moving color. Residents say it was an amazing sight to see these beautiful butterflies in such profusion.

Obituary

HARVARD PLEWS

PICTON — The death occurred suddenly on Tuesday in Kingston General Hospital of a well known resident in the person of W. Harvard Plews. He farmed at Cressy where most of his life was spent. He was a member of the United Church, the Eurek- Lodge, A.F. and A.M. No. 253, Belleville.

A memorial service at the G.-M. Hicks and Son Funeral Home was held here Thursday night. Funeral service was held Friday afternoon with, interment in Cressy Cemetery.

Mr. Plews was in his 47th year. He is survived by his wife, the former Helen Cadwell, his parents, Mr. and Mrs. William Plews, Cressy; three children, Terry, John and Steven at home; a sister, Eleanor, Mrs. Wilbur Jenkins, Kingston.

Trenton News Page 5

ONLY 6% DISCOUNT PER YEAR
FINANCE YOUR NEW CAR THROUGH
COMMERCIAL CREDIT PLAN LIMITED
STOP IN OR CALL:
177 PINNACLE ST.
Phone: WO 8-6441

BUSINESS

(Continued From Page 1)

two can be justified," he said.

"... we cannot afford to dilute our effort by subsidizing non-economic or non - contributory elements of the industrial complex. I suggest we have to concentrate on those things we can do best and that the record shows there is much more we should do than has been commonly supposed."

Mr. Twaits also urged that Canada should be set up to coordinate and reconcile provincial and federal government policies.

C. A. Peachey, vice-president of Northern Electric Company, said a vigorous education campaign is needed to make Canadians realize that its most precious commodity income comes from other Canadians.

'BUY CANADIAN'

He asked businessmen to support a campaign — "maybe a government one" — to encourage Canadian consumers to "buy Canada first."

J. R. Jenkins, senior vice-president and director of the T. Eaton Company Limited, said the government can do much in setting up a proper climate for Canadian manufacturers.

He called for "proper" depreciation allowances and said manufacturers "should also be given tax inducements to spend it volume so that they can become more efficient by increasing their volume and thus be able to sell at lower prices in their Canadian market."

But Mr. Jenkins indicated that a lot remains with the manufacturers themselves.

Reviewing the reasons why his store buys abroad, he said one factor is that a Canadian product may lack originality or distinction.

ADJUST PRICES

Mr. Jenkins added that some foreign manufacturers in dealing with organizations such as Eaton's price their goods on the basis that the store will handle distribution. He said that part of the cost from their price.

"Canadian manufacturers also should pay more attention to style, he said.

The final speaker, Karl E. Scott, president of Ford Motor Company of Canada Limited, took a hefty swing at undue pessimism on the Canadian economy. He said in part:

"I feel that from time to time in the past few years we Canadians have been too quick to draw general conclusions about our economy. Thus there have been times when either we have deluded ourselves into moods of over-confident complacency, or conversely, of gnawing uncertainty. At present we appear unduly to be inflicted with the latter."

Tourist Groups Meet But No Decision Made

Executive members of the Highlands of Hastings tourist group attended the annual meeting of the Land of Lakes tourist association held in Northbrook yesterday evening to ponder the practicability of joining forces to form a single association.

The purpose of such a move was primarily to gain recognition from the provincial government and become eligible for a grant to assist in their work.

Allan Venn, a director of the Ontario Department of Travel and Publicity, spoke on the benefits of the proposed amalgamation. After some discussion the proposal was dropped in favor of the two groups seeking individual recognition as tourist agencies.

Chairman of the meeting was Ted Courtreye of Tweed. The Land of Lakes association was headed by president Russ Brown, whilst Alderman Jack Ireland headed the Highlands of Hastings group.

Mass TB Detection Survey Will Begin Here Tuesday

Mr. John Deacon of the Hastings County Tuberculosis Association, today announced that a mass tuberculosis detection survey is being set in Belleville on Tuesday, September 11th. Mr. Deacon has been appointed General Chairman of the survey committee. In a statement issued yesterday Mr. Deacon said:

"The Hastings County Tuberculosis Association will co-operation with the Ontario Department of Health, will be conducting a mammalin photofluorographic and X-ray survey of Hastings County including X-rays of all Hastings County industrial employees. The tuberculosis picture in Ontario must not be taken too lightly. It is a constant battle to keep the incidence rate under control. Currently, approximately 5 people per day enter Ontario's sanatoria, 70 per cent of whom are in an advanced stage of tuberculosis. It is only through the efforts of the public that we can hope to keep these figures down, and Hastings County is prepared to offer the public the opportunity of being a part of this international fight against tuberculosis."

Mr. Deacon said the relatively new "Heaf" method of testing will be used. "The Department has trained three special teams, each consisting nurses in Heaf testing, an absolutely painless method of administering the test."

DETECT TUMORS

The tuberculin test will indicate if any person has ever been in direct contact with tuberculosis. It will not show active disease. It will not prevent who show a reaction will be X-rayed, as well as all persons 15 years of age and over. It is in this age group that the highest rate of new infection and chest abnormalities is located. The Chest X-ray is capable of finding small chest area tumors, enlarged hearts, but such findings will be reported.

Dr. G. G. Brearley, Hastings County medical adviser, stresses that persons newly infected with TB experience a particularly dangerous period of about two years.

"During these two years," the doctor explained, "a noticeable percentage of the people infected with germs will prove incapable of handling the infection and will break down with active tuberculosis".

He said the great majority of the newly infected will successfully encase the germs in their own tissues in tiny nodules called tubercles. "They will be safe from TB providing they maintain supremacy over the action of the germs. However, if their body tissues undergo severe stress or strain this supremacy may be lost.

INFECTION EXPLAINED

"I want it understood that 'infection' does not mean 'active disease'. Active cases are diagnosed from chest X-rays and require immediate medical attention in sanatorium. On the other hand, infection is indicated by a positive to a simple tuberculin test available from any doctor and will be available during the forthcoming mass tuberculosis survey. If a person is infected, he should obtain a yearly chest X-ray. Then any evidence of active TB would be plain to see and treatment could begin at once".

"On concern," Dr. G. G. Brearley emphasized, "is for persons who have difficulty in out knowing they are ill, are infecting other people in Ontario. They also provide reinfection for thousands more and this re-infection could be disease-producing".

"Tuberculosis is by no means a disease of the past," said the Doctor. "It is here with us to stay and; it could be with us for a long time in the future".

No Action Taken On Appointment Of Inspectors

Hastings county council took no action this week on motions for the appointment of men to inspect roads and to inspect construction safety throughout the county.

The feeling generally of council members was that such inspectors would be impractical due to the wide area of the county. The request for appointment of a county meat inspector came from the city of Belleville, while the request for the construction safety inspector appointment was from the Ontario Department of Labor.

Reeve William Shannon felt a meat inspector for the county would be a "conservative step" but the general feeling was that the matter should be spelled out a bit more fully before any appointment was made.

Councillors wanted to know if the inspector would inspect all meat slaughtered or only that offered for sale.

"We would be creating an impossible situation," commented Reeve Earl Sager of Madoc township, inspection of all meat killed in the county would just not be feasible.

DOZEN COULD NOT DO IT

"Half a dozen men couldn't inspect all the meat in the county.

Such safety other man will be an inspector," he said. "Who is going to inspect the inspectors? The department of health recommendations also asked for the appointment of the county inspector with payment for the inspection plan to be shared by the provincial government.

Reeve Sager felt the city should reconsider the matter and come back with a more "local" recommendation which he felt the county would be willing to support.

The same feeling was held by councillors with respect to the county inspector on construction safety called for by the Ontario Department of Labor.

IMPOSSIBLE TO DO

"It would be physically impossible for one man to look after all construction safety jobs in the county," observed Bancroft Reeve Fred Brown. "The map wouldn't do it."

Council concurred in a Wellband county resolution asking that the act calling for county safety inspectors be repealed and that such inspections be the responsibility of the Workman's Compensation Board.

At the same time councillors voted that no action be taken on the appointment of a county inspector.

BUYS ESTES' BUSINESS

EL PASO, Tex. (AP)—Morris Shanker, 60-year-old president of Fed-Mart Stores of San Antonio, has purchased all assets of the Billie Sol Estes business empire. Purchase price was $5,800,000, but with interest payments and grain payments due creditors, Jaffe will pay a total of $8,700,000, the El Paso Times reports.

ANTICIPATE THE RETURN TO
"INDOOR LIVING"
Make Your Home
"NICE TO COME HOME TO"
LET OUR STAFF HELP YOU MODERNIZE AND BEAUTIFY YOUR HOME WITH NEW
WALLBOARDS, PLYWOODS, FLOOR COVERINGS CEILING TILE, PAINTS (Interior & Exterior) etc.
S IS FOR SEPTEMBER S IS FOR SPRUCE-UP
S IS FOR SAVINGS
S Is For SILLS
ONE CALL DOES IT ALL
WO 8-6731
405 DUNDAS STREET EAST

G. Bowerman, M. Acquafreddo In Golf Final

Gary Bowerman, young ace of the Bay of Quinte Golf Club and well-known Belleville quadreddo, will tee-off at 9.00 a.m. Saturday morning for the club championship.

The match will be a 36-hole battle and the contestants will commence the second round at 12.30.

A large gallery is expected for the match.

FEELEY MAY

(Continued From Page 1)

Appeal Court, and his notice indicated he has chosen to go to the top court at the start.

If he succeeds on his own behalf, it will be a rarity, though not a precedent, for other lawyers have argued before the court. In the Ontario Supreme Court, McDermott conducted his own defence on the conspiracy charge last March.

Only Point Separates Two Top Contenders

MOSPORT — Local sports car racing enthusiasts who have found Canada's new motor sport racing circuit a pleasant place at which to watch Canada's top drivers battle it out for the Canadian racing driver championships will find tomorrow's Indian Summer Races, sponsored by the British Empire Motor Club of Toronto, a most exciting day to date.

Only a point separates the two top contenders, Ludwig Heimrath and his Porsche and Francis Bradley with the "Miss Whiz" Lola, following the Porsche pocket win at the Riverside Circuit one west last weekend.

With only two race meets left on the championship calendar the eventual winner is still anybody's guess and spectators can be assured that neither of the two drivers will be tacing it easy during the race program which starts tomorrow at 11.00 o'clock.

The Indian Summer Races are also interesting from the signal aspect that they are the last Canadian sports car races which combines motorcycle with sports car racing. A dozen motorcycle back sidecar outfits are running between the seven sports car races.

Top drivers, including Montreal's Yves Dulamel, 1961 Canadian sports champion and international winner four Lloyd of Scarborough as well as Ed La Belle from Philadelphia, will ensure that these races will be exciting.

OPEN TONIGHT
'till 9 o'clock
KELLY'S
REXALL DRUGS
411 Bridge Street East
at Herchimer
DIAL WO 2-5388

No Action Taken on Request For County Library Set-up

Hastings county took no action this week on a request for the establishment of a county library.

Mrs. David MacDonald of Belleville and W. A. Roedde, director of the provincial library services, spoke to council stressing the need for better library service throughout the county particularly in the community halls.

For both Mrs. MacDonald and Mr. Roedde had spoken to council on the same matter at the Spring session.

Mr. Roedde outlined requirements for formation of a county library system and suggested an annual budget of about $54,000 with about $20,000 to be provided by the county. He said this would provide books with a wide range of subject matter 'for distribution among the rural areas.

CLAIM DUPLICATION

Individual municipalities within the county would have to give approval before the system could be set up.

In the main, however, county councillors felt there would be duplication of the several municipal libraires now operating in county centres.

Several of the reeves said their councils had turned the idea down.

Reeve William Shannon of Marmora and Lake and Reeve Allan Bronson of Bancroft felt their libraries were giving good service, while county finance committee chairman Reeve Thomas Burnside indicated there had been no provision in the year's budget for setting up a county library.

One councillor felt the county area was too great for a mobile library to serve satisfactorily.

Warden Harold Varty said however that council should study the idea and no doubt members passed a motion from Reeve Harleigh Hamilton of Sidney township that no action be taken at this session.

ORDERS ELECTIONS

BUENOS AIRES (AP)—President Jose Maria Guido dissolved Argentina's recessed Congress Thursday night and ordered new elections for Oct. 27, 1963.

USE TELSTAR

OTTAWA (CP)—Seven European countries Thursday messaged congratulations to the Canadian Broadcasting Corporation via the United States Telstar satellite—to mark the 10th anniversary of Canadian television.

BACK TO SCHOOL

WITH
ADVANCE QUALITY DRY CLEANING
WO 2-5335
Your children's school clothing requires gentle, Pertsan quality drycleaning. It stimulates new life into every garment — prevents fabrics comes back odorless and fresh. For our gentle, quality cleaning . . . see the difference!
ADVANCE CLEANERS
62 Dundas Street West
WO 2-5335
Opposite Bay Bridge Road
GARMENTS IN SATURDAY 10 A.M. READY SATURDAY P.M.

County of Hastings
COMMUNITY MASS TUBERCULIN TESTING SURVEY SCHEDULE
— Belleville —

LOCATION	GIVING DATE	Hours of operation
St. Columba Church	Tues. Sept. 11 Wed. Sept. 12	2-5 p.m., 7-10 p.m. 2-5 p.m., 7-10 p.m.
Holloway Church	Thurs. Sept. 13	2-5 p.m., 7-10 p.m.
	Fri. Sept. 14	2-5 p.m., 7-10 p.m.
Centre St. United Church	Mon. Sept. 17	2-5 p.m., 7-10 p.m.
Queen Victoria School	Tues. Sept. 18 Wed. Sept. 19	2-5 p.m., 7-10 p.m. 2-5 p.m., 7-10 p.m.
Christ Church Parish Hall	Thurs. Sept. 20 Fri. Sept. 21	2-5 p.m., 7-10 p.m. 2-5 p.m., 7-10 p.m.
First Pentecostal Church	Mon. Sept. 24 Tues. Sept. 25	2-5 p.m., 7-10 p.m. 2-5 p.m., 7-10 p.m.
Health Department	Wed. Sept. 26 Thurs. Sept. 27	2-5 p.m., 7-10 p.m. 2-5 p.m., 7-10 p.m.
Avondale Public School	Fri. Sept. 28 Mon. Oct. 1	2-5 p.m., 7-10 p.m. 2-5 p.m., 7-10 p.m.
Kiwanis Centre (Main Floor)	Tues. Oct. 2 Wed. Oct. 3	2-5 p.m., 7-10 p.m. 2-5 p.m., 7-10 p.m.
Parkdale Community Hall	Thurs. Oct. 4 Fri. Oct. 5	2-5 p.m., 7-10 p.m. 2-5 p.m., 7-10 p.m.
Prince of Wales School	Tues. Oct. 9	2-5 p.m., 7-10 p.m.

CITY ELECTRIC
POWER INTERRUPTION
SUNDAY, SEPT. 9th
6.15 A.M. to 8.30 A.M. (E.D.T.)
(Weather Permitting)
For Line Changes:
W. DUNDAS ST. — EAST FROM AVONDALE RD. TO THE ONTARIO SCHOOL FOR DEAF.
WRIGHT AVE., GLEN RD., APPLEWOOD DRIVE, WILKIE ST.
BELLEVILLE UTILITIES COMMISSION

THE ONTARIO INTELLIGENCER
Ontario Established 1941 — Intelligencer 1859
Published Daily by
THE ONTARIO INTELLIGENCER LIMITED
Belleville, Ontario, Canada

Subscription rates:
By carrier 15c per week
By mail in Canada $10.00 per year; 6 months $5.50
3 months $2.75
By mail to U.S.A. $20.00 per year
Authorized as second class mail by the P.O Dept. Ottawa and for payment of postage in cash.
Member of The Canadian Daily Newspaper Association Member of The Canadian Press Member of the Audit Bureau of Circulations

No Automatic Cure

People who supposed that devaluation of the Canadian dollar would provide an almost automatic cure for our trade problems will have suffered a rude awakening if they have perused the official statistics for the first half of this year.

Canada's trade deficit for that period was $126,300,000, more than 50 per cent higher than for the same period in 1961.

Total exports rose by 12.4 per cent, while imports rose by 13.6 per cent.

The higher level of both exports and imports was partly the result of the devaluation of the dollar. Stress has been laid upon the fact that the lower value for the Canadian dollar should make it easier for Canadians to sell their products abroad, since we could afford to reduce the selling price of these products in terms of U.S. dollars. But goods we import cost us more. Devaluation cuts two ways.

It is evident that so far we have not taken full advantage of the opportunities which devaluation provides to increase the physical volume of our exports. It is, however, worthy of note that an exception appears to have occurred in one field, and that the most important, our exports to the U.S. Here the dollar value of our exports increased by 24.4 per cent. an encouraging achievement, which obviously is not solely the result of our obtaining higher prices in terms of Canadian dollars for our goods.

However, when we find our trade deficit increasing by 50 per cent, in spite of this gain in our exports to the U.S., it is made doubly plain that we must step up our efforts to sell more goods to other countries — and it also seems evident that steps should be taken to reduce the physical volume of our imports.

Earthquake In Iran

More than 7,000 people were killed in Iran Saturday night by an earthquake. The eventual death toll is expected to be about 10,000, making this the worst disaster in more than 2,500 years of recorded history of the area.

An earthquake is one of the deceptively simple phenomena of geology. Usually, it occurs where high mountains arise near ocean deeps; actually it may occur anywhere there is a significant difference in height between the highest and lowest parts of the same area. Iran is mostly tableland, about 3,000 feet above sea level, but in the quake area, peaks rise to more than 17,000 feet. An earthquake is the result of the fault in the basic rock, which allows part of the mountain region to drop to a lower position. In effect, it is landslide on a collossal scale.

When any disaster of this magnitude occurs, the world is shocked. We like to think we live in a world of modern science and efficient rescue organizations, and that ten thousand people cannot be killed at once, except, of course, by mass himself.

But this is a totally unrealistic point of view. Man's technical ability is not, and probably will never be, comparable with the natural forces that build, and destroy, mountain ranges. We may hope to kill, by nuclear and chemical poisons, the world's life, but even in our most insane frenzy, we cannot alter the planet itself.

With robot spaceships heading toward the nearest planets, and cute little mechanical gizmos drifting in orbit around the world, there is perhaps a tendency for man to become swell-headed.

But a gentle planetary hiccup in Asia Minor has done damage we cannot repair for years to come. It just might teach us - a lesson in humility.

Junior, Get Up!

An outbreak of sleeping sickness has hit the Florida west coast resort area near St. Petersburg, according to the American press Pinellas County officials have reported 61 suspected cases of the rare disease, and it has been suspected in fourteen deaths.

Belleville's Florida-like weather during the past few days may be blamed for an outbreak of another form of sleeping sickness, but the blame will be misplaced. Florida's sleeping sickness is caused by the bite of a mosquito: Belleville's by the re-opening of schools.

We do not expect our program to be as smooth as before. Therefore, we are prepared to have some failures.—Maj. Yuri Gagarin, on Soviet space program.

Battle of Paperwork

Montreal Gazette

Prof. C. Northcote Parkinson is at it again. In 1955 he discovered Parkinson's Law — the law that work will expand to fill the amount of time available for its completion. He's proved that, according to this law, you could, if you wished engage two people to do the work of one and all would be busy doing it, though the time allowed was ten times as great as needed.

His latest book, "In-Laws and Outlaws" (published in Canada by Thomas Allen Limited) goes on to deal with a number of other remarkable features of our time. One of the most interesting is his chapter on "Paperwork."

* * *

Business today, as he says, is in danger of being overwhelmed by a sea of paper. Everyone is sending pieces of paper to everyone else. By this sort of hypnotic activity, everyone is busy reading what comes from others, making notes and memoranda, and energetically multiplying the amount of paper in circulation.

There are several reasons why we are living in the age of paper mania. One reason, of course, is the growth of governments. In government the bulk becomes the thing. Why? Because there is always the possibility of some sort of inquiry.

At any stage of his career a civil servant may be asked questions concerning his work. What action did he take in response to this? Was he the man responsible for recommending that? Why did he recommend before rejecting something else? So what the civil servant needs is a documentary history of what he has done. One receives the impression that Parkinson has laid it before his next superior B. having first obtained a legal opinion from C. who has to be embodied in Minute G, dated November 1st, circulated to D. then took action and lows.

The trouble is that with this procedure what actually happens becomes of less and less consequence. The file has to be kept in order, not the people or things to which the file refers relates.

* *

But it is not just in bureaucracy that the file becomes more important than the subject of the file. The same attitude creeps into business. The great advantage claimed with an exchange of papers among departments and so much to confuse and bedcloud the fact that a large order has been cancelled, a "paper box" of goods were not up to the samples. Proof that the file is neatly kept to this end. Likewise there is a false sense of order and efficiency.

Centralization, Prof. Parkinson believes, is another cause for the growth of paper work. Fewer and fewer people do more and more and more people simply report. The stack of paper piles up on a few executives' desks and there is no time to read and less to think. The panic tend can be sent out again to more people for more notes and comments.

* *

Everybody thinks he is busy, and he may be. Everyone is putting it down on paper. But what happens may be very different from the executive described by Prof. Parkinson.

The executive arrives at his office in the morning. He is supplied to height of 18½ inches. Of this only the uppermost compromise the information he needs he has demanded, the remainder consisting of that on which no decision is asked. Hardly has he begun to read the first item, before the daily mail is added. This amounts to an additional 18½ inches.

All day, amid various interruptions, this executive battles against the rising tide. The level begins to drop. With everything thrown into the battle, with blood, sweat and tears, he deals with all the paper on head. By the time he leaves the office for every letter has been answered; for "In" tray reads simply "I've won again, he says, as he drives home in his car.

But what has really happened in that hard day's work? Prof. Parkinson says that the man whose life is devoted to paperwork has lost the initiative. He is dealing with things that are brought to his notice, having failed to notice anything for himself. He has been essentially defeated by his job."

* *

Prof. Parkinson tells of one chairman of the board who decided to get out and see for himself. He visited a branch of the company on a Saturday afternoon. He found the drix working overtime to fill the catalogue order.

He asked what the cards were for. "For?" repeated the supervisor blankly. "They are for filling in. Here is one, sir. You can see for yourself that it has to be filled in."

"But why?" asked the chairman. No one could tell him. No one knew. No one had ever known.

In his own way way Prof. Parkinson, after discovering Parkinson's Law, has come up on another feature of modern life: the tendency to escape from reality by making ourselves more important than ends, and by becoming worshippers of the file.

All of us contribute memoranda to the file are proving the means; a big file becomes the proof that many people have been at work. How could the file judge that way if they hadn't?

Strictly Personal
When Put To Work, Man's Mind Balks

By SYDNEY J. HARRIS

One of the best newspaper columnists who ever lived — Don Marquis, God rest his soul — once warned neophytes in the business: "If you make people think they're thinking, they'll love you; if you make them really think, they'll hate you."

Many writers and teachers, some of the most successful ones, dislike a sort of literary con-game. They specialize in double-talk that sounds meaningful, extemporize with the merciless ray of logic, their writings are as vaporous as smoke-rings.

In an article on semantics I was reading the other day, the author neatly illustrated this point. First, he quoted a paragraph from a political essay, full of long and sonorous phrases — such liberty and justice and the usual campaign cliches. The quotation just didn't make sense, but it lulled you into peaceful acquiescence.

Then he suddenly introduced this sentence: "Only once or more trees in the world than there are leaves on any one tree, then there must be at least two trees in the world with the same number of leaves."

At first this sounded like gibberish. So I re-read it slowly, and it made complete logical sense; moreover, it is expressed almost entirely in one-syllable words.

Only it took a little effort to absorb the meaning — and unconsciously my mind resented the trouble I had to go to. It was more rewarding than the empty political paragraph.

The human mind, like water, takes the easiest course. It resists any break in its pattern of serenity. That is why all the great prophets and dissenters, the bold creators of original thinkers, have always met with fierce opposition. We hate anyone who makes us re-examine our ideas or behavior.

Yet, if we are to work out any decent sort of world for the future, we must be able to discriminate between the genuine and the phony, between real thought and mere literary vaporising. I believe, nonetheless, that we are validly drawn from their premises and their premises to our passions and our greed.

We have to learn how to track down a proposition, how to think out a proposition, how to detect a logical fallacy in ourselves as well as in others, and how to recognize an argument based on authority or hypocrisy or emotional prejudice rather than on logic.

This sort of discipline is not taught in the schools, except abstractly on the college level. If we began straightening children's thinking at the age we start to straighten their teeth, there might be some hope for us all.

Sour Grapes Are Genuine

Dallas News

Lynette Gamble, a recent and unsuccessful candidate for the title of Miss Universe, returned home to South Africa after the pageant where she found harsh words about her hosts in Miami Beach.

"It was more like a cattle contest than a beauty competition," said Miss Gamble. "The wolves came at the girls in packs, swarms, she said; besides, nobody thought the girl selected should have won the title. Then, she pointed out, her (Miss Gamble's) clothing was the envy of the American girls look silly. In those days of pessimistic public relations, where statements to reporters often reflect a carefully constructed public image, Miss Gamble's words have the ring of sincerity. It is somehow refreshing nowadays to run across a genuine bunch of vintage sour grapes.

Hidden Figures

Galt Reporter

Figures may not lie but girdles and other camouflage keep many of them from telling the truth.

OFF THE RECORD

By Ed Reed

"Well, some good may come from this after all, dee . . . my wife has agreed to attend cooking school."

LOOKING BACKWARDS

GLEANINGS FROM OUR FYLES OF BYGONE YEARS

20 YEARS AGO

September 7th, 1942

Over the weekend Toronto city police arrested a Montreal ex-convict, aged 37, on a charge of theft from the Ellis Jewelry Store in this city on the morning of Wednesday last. Today Acting Chief Harman and Constable Arnott went to Toronto to bring back the accused for trial; and they also took along a warrant for the receiver of the stolen goods. The capters also recovered all the articles that allegedly were stolen from the store and these will also be returned with the prisoner.

Some kind of a record in bovine reproduction is claimed by Mr. Morley Davidson of Massassaga for one of the fine Holstein cows in his purebred herd. Approximately one year ago of Mr. Davidson's cows gave birth to triplet calves, while last week the same cow gave birth to a pair of twin calves, five calves in slightly over a year. Multiple births seem to be a habit with Mr. Davidson's Holsteins. Last week another cow in his herd gave birth to twin calves. Both sets of twins are doing well, reports Mr. Davidson.

Kingston's new radio station, CKWS, went full time broadcasting today after formal opening ceremonies last night. In link in the Allied broadcasting company, to which the publishers of the Whig-Standard is president, was formally opened when prominent Kingstonians went on the air to extend best wishes to CKWS.

30 YEARS AGO

September 7th, 1932

Mr. and Mrs. George Osier and family of Front Street have spent Labor Day in Montreal.

Mr. and Mrs. T. M. Webster of Galt formerly of Belleville spent Labor Day here, the guests of Mr. and Mrs. Harold Begste.

Mr. George Phillips of Montreal spent Labor Day here with his parents, Mr. and Mrs. Norman Phillips of Charles St.

Mr. Arthur Hayes has come from Toronto to spend the holiday.

Mr. and Mrs. H. Cross and two sons have returned home after spending two weeks at Wasgo Beach.

Mr. and Mrs. Harold Coppin of Oshawa spent Labor Day here with relatives.

Mrs. F. Countryman, Mr. Wilbur Countryman, Belleville city and Mrs. Ivan Hopkins of Toronto spent a vacation at Picketing.

Mr. and Mrs. N. E. Edwards spent Labor Day at Baptiste Lake.

Mr. and Mrs. Ed Logan spent Labor Day with friends in Hastings.

40 YEARS AGO

September 7th, 1922

Mr. and Mrs. William Oliphant and Miss Lawrence are visiting friends in Toronto.

Mr. Gordon Jennings of Rochester, N.Y., is visiting his father, Mr. B. F. Jenning in this city.

Mr. and Mrs. C. A. Crook and family have returned home after an enjoyable motor car trip to the Toronto Exhibition.

Mr. D. C. Hyde has returned to the city after spending some time in Western Canada.

Mr. and Mrs. Frank Hills have returned home after a motor car trip to Toronto and Halifax.

50 YEARS AGO

September 7th, 1912

The apple crop this year is exceedingly large.

Mr. R. G. Geen has returned to Owen Sound after visiting relatives here.

Capt Dick Dueseberry his invited the members of the Wharf him in a sail on his beautiful Street Bowling Club to join Street Bowling Club to join sloop, 'The Cabbage Queen' some day next week. Refreshments will be served. The invitation has been accepted.

Mr. Fred Byrne of Boswell Street is spending a few days in Rochester, N.Y.

Messrs. M. Donovan and F. Wilson have returned home from Toronto.

The steamer Caspain will make her last trip to Charlotte, N.Y., this season on Sept. 15th.

Pill Problem Up to Puplic

Londen New Statesman

Thalidomide, it should be remembered, was marketed in Germany and Britain and thoroughly tested by current standards. In the last resort new drugs must be used on human guinea-pigs.

It is here that the physician plays an indispensable part.

Unfortunately the general use of therapeutic drugs is a post-war development and even today is scarcely reflected in medical education.

Few doctors are qualified over 15 years ago received training in the scientific assessment of new drugs, and they are often easy victims of the ceaseless propaganda of pharmaceutical firms.

The obvious course for the physician, unless he is certain of his ground, is to exercise great restraint.

But this is difficult in the face of a public avid to submit itself to the monstrous regiment of pills.

The late Marilyn Monroe, we are told, was accustomed to take 20 sleeping tablets every night. Such cases are tragically common — justified by the alleged stresses of 20th-century existence.

Stress, in fact, is now one of the most telling words in the adman's vocabulary and finds a ready response in a public deprived by affluence of the more material sources of grievance.

Pill-mania, of course, can be reduced by removing medicine from the counter, where anybody can get it. They're which usually is about 36 days.

Dear Dr. Molner: Is insulin ever used to help a person suffering from a nervous breakdown? What else is it used for, besides diabetes? — L.P.

Yes, usually, can be used to produce shock (in place of electroshock therapy) in some mental illnesses. Other than for diabetes, insulin may be used in special cases to increase appetite, and occasionally in other conditions like Paget's Disease

* *

Fat! My leaflet, "The Lost Secret of Reducing," tells how to get rid of it the easy way. For your copy write to Dr. Molner in care of The Chicago Sun-Times Syndicate, P.O. Box 158, Dundee, Ill., enclosing a long, self-addressed, unstamped envelope and 10c in coin to cover handling and postage.

* *

He Approves Of Spooning

Windsor Star

Metropolitan Toronto Parks Commissioner Thomas W. Thompson is a man with a heart. He thinks it is all right for young couples to spoon in parks, but doesn't even object to youngsters carving their initials on trees. Parks, he says, are proper places for dreamers.

Mr. Thompson has another idea. He suggests that mothers and fathers would do well occasionally to stroll hand in hand in the parks where they once spooned. The environment and the memories might rekindle some of the youthful spirit of romance they once had.

Mr. Thompson has a worthy idea. If more middle-aged folk revisited the scenes of their courtship, they might see their lives in a better and more romantic perspective. Memories of the past can influence the present.

Today in History

By THE CANADIAN PRESS

Sept. 7, 1962 . . .

The Frontenac, first Canadian-built, ship on the Great Lakes, was launched at Kingston, now Bath Ont., 146 years ago today. Completed the next year—in 1817—Capt. Alexander Fraser missioned by only a few days the distinction of being the first steamer to operate on the Great Lakes. The smaller American steamer Ontario had been completed in April.

1916 — The Hague Tribunal announced the North Atlantic Coast Fisheries Arbitration Award, defining United States fishing rights.

1933—The Canadian Liner Princess Kathleen ran aground and sank off Lens Point, Alaska, but her 300 passengers and 115 crew were rescued.

Work Recipe For Old Age

Chicago Daily News

Hardly a week goes by that some senior citizen doesn't give his recipe for living to the actuarial percentages. If it isn't swimming, golf or sex appeal, it's carrot juice or the avoidance of worry.

Now comes two men, both crowding 80 whose prescriptions coincide and who have arrived — each in his field — the right to be heard.

"I have a recipe and I can state it in one simple word: Work," said Herbert Hoover, who is 88 next month. I sat around in some club with other elder statesmen discussing life and pills, I probably would not be here very long."

The other man who knows hit the newsstands, the boys at Mcconnick's, are busy singing "Happy Birthday" to Sunny Fitzsimmons on his 80th.

Mr. Fitzsimmons is the boss trainer of his time (Nashau, Omaha, Johnstown, and many more) made a little speech in which he spiked rumors of his pending retirement.

"A man never quits in his prime", said Sunny Jim.

Food for thought, we believe, in an age when most people's ambition seems to be to reach a condition where they can dispense with it.

Raiding the Masters

Brantford Expositor

It appears that one way to write a hit song these days is to take something composed by one of the masters, then decompose it.

THE PACKSACK

By GREGORY CLARK

Inattention, according to a schoolmaster of my acquaintance, is mere laziness. It is laziness of the mind which naturally goes along with laziness of the body.

"I have seldom met a child," he says, "that was inattentive to his teachers, to his parents or to instruction of any kind, who was not at the same time a lazy galoot. Show me an inattentive child, and I'll show you one who is lazy, who avoids tasks of any kind, who, in an idle quite charming way, escapes any share of work that has to be done. Prettily little girls are often marvels of inattention, by which means they escape all kinds of little jobs such as running upstairs for Daddy's slippers, carrying out the dishes to the kitchen. There is all kinds of blather in educational circles as to the many factors in contemporary society distracting the attention of children. Confidentially, I think our whole social development is aimed at producing convenience and leisure, and the lazy, inattentive little heirs of tomorrow are right on the ball."

SCOTT'S SCRAP BOOK

By R. J. SCOTT

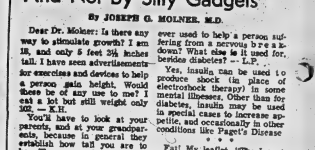

STOCK QUOTATIONS

TORONTO (CP)—A specula- at the same time Thursday.
tive spurt and one industrial highlight combined to puf life into an otherwise humdrum opening hour on the stock market today.

Nealon Mines paced the speculatives, racing through almost 700,000 shares in rising to a 1962 high of 27 cents. It dropped almost as quickly to 21 cents, showing a gain of five cents.

In the main list, Canadian Oil held the spotlight, rising to 41⅛—highest since the Second World War—before easing to 41 for a gain of ⅝.

Meanwhile, Bell Telephone, Walker-Gooderham and Consolidated Paper all dropped ¼ while Imperial Oil, Massey-Ferguson, Algoma Steel and Shawinigan all declined ⅛.

On the exchange index, industrials slipped .04 at 354.13, golds rose .18 at 80.06, base metals gained .09 at 185.39 and western oils advanced .21 at 107.61. The 11 a.m. volume was 2,037,000 shares compared with 1,312,000 Thursday.

Among base metals, Denison rose ¼ and Noranda slipped ⅛. A late rally boosted the index by more than two points Thursday.

Bell Telephone jumped to the top of the most active industrial list, however, with more than 9,000 shares, but slipping ⅛ to 51⅛. The company has offered shareholders the right to buy an additional share at $39 for each 12 held.

Western Canada Breweries climbed 4⅛ to 34⅛ after disclosure Thursday night that Canada Malting has offered to purchase at $36 each all outstanding Western Canada shares in exchange for Canadian Breweries. Canadian slipped ⅛ to 9⅝.

Banks continued to show renewed strength, with Montreal climbing ½, Royal 1⅛ and Toronto-Dominion one point.

Elsewhere, industrials gained 2.07 to 153.17, golds .71 at 94.88 and western oils .38 at 106.82. Base metals slipped .04 at 18511.

TORONTO STOCKS

(Stock Quotations Furnished by Barclay & Crawford)
56 Bridge Street East
Members Toronto Stock Exchange
Belleville Office—Dial WO 8-5581
H. P. Willis, manager.

INDUSTRIALS	
Abitibi 44¾	
Alberta Distilleries 240	
Alberta Gas Trunk 27½	
Algoma Steel 34	
Aluminum 24⅝	
Atlas Steel 24	
Bank of Montreal 36½	
Bank of Nova Scotia 65½	
BC Telephone 47¾	
Bell Telephone 51⅛	
Brazilian Trac. 305	
British American Oil 30¼	
B.C. Forest Prod. 12½	
Canada Cement 26¾	
Can. Imp. Bk. of Com. 57	
Can. Breweries 9¼	
Can. Oil 40⅞	
Canadian Tire 42	
Can. Pacific Rlwy. 22¼	
Cockshutt Dev. 18	
Cons. M. & S. 20	
Cons. Paper 39½	
Consumers Gas 17½	
Corby's "A" 16⅝	
Dominion Foundries 54¼	
Dominion Stores 12½	
Dominion Tar 17¾	
Ford (U.S.) 45⅜	
Ford "A" 151	
Gatineau 10¾	
General Dynamics 23	
General Motors 57¾	
Great Lakes Paper 13¾	
Imperial Oil 44½	
Industrial Acceptance 23½	
International Nickel 67	
Interprov. Pipeline 74¾	
Jockey Club Ltd 285	
Lake Ont. Portland 27⅝	
Lakeland Gas 22½	
Loblaw Cos. "B" 31½	
Massey Ferguson 11¾	
MacMillan B. & P. 18¼	
Monarch Foods 8	
Moore Corporation 45-1/2	
Page Hershey Tubes 18-1/2	
Royal B. of Canada 69 3-4	
Russel Industries 16	
Shawinigan W. & P. 23 1-2	
Seagrams 42 1-2	
Simpson's Ltd. 26 1-8	
Steel of Canada 17	
Tor.-Dom. Bank 34	
Traders Finance 12 7-8	
Trans Canada Pipe 20 3-8	
Trans. Mt. Pipe 14	
Union Gas 19	
Victoria & Grey 53 1-2	
Walkers Trans. 13-3-8	
Walkers 52 1-2	

MINES AND OILS	
Assoc. Arcadia Nickel 42	
Atlantic Coast Copper 180	
Beth Copper 224	
Central Delrio 595	
Campbell Chibb. 560	
Can. Export Gas 100	
Cochenour W. Gold 495	
Cons. Discovery 116	
Cons. Hallwell 35	
Conwest Exp. 415	
Denison 10 7-8	
Devon Palmer 55	
Dome Mines 20	
East Sullivan 199	
Falconbridge 49	
Geco 24 1-4	
Gunnar Mines 810	
Giant Yellowknife 12 1-8	
Hollinger 211¼	
Home Oil "A" 11½	
Hudson Bay M. and S. 30¼	
Hudson Bay Oil 15¼	
Iter Addition 709	
Labrador 23	
Lake Dufault 440	
Lake Shore 1250	
Latin America 80	
Maritimes 53	
Midcon 34	
Murray 33	
North Goldstream 50	
Dickenson 445	
New Hosco 82	
New Alger Exp. 20	
Nickel M. and S. 51	
Northern Canada 210	
Noranda 38¾	
Northgate 560	
Opemiska 320	
Pacific Pete. 14	
Preston Mines 625	
Prospect Airways 81	
Provo Gas 142	
Quemont 975	
Rio Algom 10¾	
Rix 31⅛	
Rockwin 14	
Royalite Oil 13	
Sherriti Gordon 333	
Silver Miller 37	
Siscoe 210	
Steep Rock 315	
Sylvanite 10	
Teck-Hughes 134	
Tombill 72	
Triad 125	
United Asbestos 450	
United Oils 138	
Zenmac 26	

Trenton News

By GUS BOWEN—Phone 2-3322

Will Ask Police to Enforce Parking Ban on Balsam St. As Council Gets Complaints

TRENTON—Trenton police will be asked to enforce the parking ban on Balsam Street, the street running through Trenton Memorial Centre Division Street, and at the back of King Street, across from the market square.

Last night, Trenton councillors considered a letter from a heating equipment company, located on Balsam Street, in which the company manager complained that while his company's trucks were always parked on company-owned land, it was next impossible for them to proceed down the street to reach their property because of cars and trucks under repair being parked for long periods, (and in various stages of disassembly) across the road. Only one of the three parking meters on the block is working. The company executive called for some sort of co-operation between council and the police department.

Councillor C. V. Graham, chairman of the town's traffic committee, said that the question of the parking ban had been considered by his committee, but dropped, because, "It was too hot a potato to handle."

"What do you mean, 'too hot to handle?'" queried Councillor Ross Burtt. "Are you afraid of stepping some one's feelings? We have a by-law which prohibits carrying out to the street any items, except for emergency repairs."

Mayor James MacDonald said that the police chief had been sent a letter on August 19, asking that the by-law mentioned by Councillor Burtt be undertaken, but the letter had subsequently told him that he hadn't received the letter. Mayor MacDonald said another solution to offer, to alleviate congested conditions on Balsam Street.

COULD REMOVE WALK

He suggested that the town engineers look into the possibility of removing the sidewalk which runs along the west side of the street, altogether, giving the street, in effect, "wall to wall parking."

Town engineer Eric Aldersey said that this could be done and in answer to a query concerning the town's liability should someone step out into traffic on the narrowed street, town solicitor Roderick Campbell stated that the town was obligated to keep the sidewalk in repair if it was there but was not obligated to replace it with a new sidewalk should it be removed.

Council wasn't in complete agreement about whether a handicapped person should be allowed to operate a "Modern Mobility Wagon", on town streets. The resolution to this man had written to ask council's opinion towards licensing the conveyance. Some members of council thought the presence of many such vehicles on the streets might create a hazard, but others thought it might lead to the street being littered with wrappers, etc.

"You give permits to cater-ers," complained Councillor Burtt, "Their rigs are on the street being littered with wrappers restricted."

It was decided that acting clerk-comptroller Alan Weaver write to the applicant and request more information for registration and advice of his proposed business enterprise.

Mrs. Margrethe Birch of Marathon, who has asked $1,000 for a small triangle of land at the corner of King and Elgin Sts., which the town wants for a park, will be notified that exact assessment value on the area in question is $500, and that council use the land to create more space on the turn-off from King Street.

REPORT ON DOGS

Councillor Burtt relayed the August dog catcher's report to council. During the month, 15 dogs were caught, three returned, four destroyed; three sold and there remain five dogs in the pound.

Councillor Burtt, who had been appointed to inform the lighting situation on North-ern Ontario Lighting but said Scott Street, reported the area that PUC manager Jim Page had told him that the PUC had overspent its budget in the new lighting department and could not do anything about North Scott Street, or Spring Street, this year. The manager's suggestion that new lights, of the greatest candlepower, which will be taken by the old-type sockets, be installed on both streets in question, was adopted by council as a measure to improve the situation.

Councillor Burtt said that it was a peculiar thing that when council was asked to install lights in new developments, it could be done, but when some of the older areas of town requested additional lighting, "try and get it." He said that the PUC had installed lights in Elmwood acres and on the hospital grounds, as a "carry over" from last year's fulfillment of council's lighting requests. He said that he would like to see the town's lighting program completed.

Mayor MacDonald said that he would be and reminded council that the PUC had promised to supply council with an overall survey of the town's lighting needs. This, said the mayor, had not been forthcoming.

The general opinion was that since the town pays for the lights in the long run, the PUC should be asked again to co-operate and supply a survey.

WHERE IS BY-LAW?

"What's become of our snow removal by-law?" asked Councillor Burtt, (the by-law provides for the removal of town streets of cars during hours when snow removal crews are working).

It was told that the traffic committee is re-working the by-law and that it will be ready for adoption at the next council meeting. Then, it must be approved by the Ontario Municipal Board.

"We may not get it back until next March," said Councillor Burtt, dejectedly.

Councillor Worrall reported that after two months rehash of months of waiting, the town planners finally finished with the plan to demolish the present fire hall and create a parking area in its place. Councillor Tola will be considered by the fire hall committee. The original suggestion to re-locate the fire hall and create the parking lot for firemen, councillors, town men and shoppers, was sponsored by Councillor Worrall, Industrial and Economic Development Committee.

Councillor Tola also said that clerk-comptroller O. W. Larry had "written a stiff letter," to the town's Toronto solicitor, engaged to represent the town in arbitration proceedings with Murray and Sidney townships, asking that action to get the by-laws, which is preventing the town's annexation request, approved by the Ontario Municipal Board, be stepped up, but that to date, no reply has been received.

Councillor Worrall, as 1962 chairman of the Trenton Court of Revision said that the court had been busy hearing appeals of tax assessments from farms which had particular buildings or offices, etc. He said that the court had written off $1,000 in refunds.

WILL ASK FOR DEED

The town will ask the Trenton Board of Education to be deeded to a street adjoining Silvers Ave. and Kitchener Street and running along close to Queen Elizabeth school. The street, if accepted and used by the town, should be the town's by right of use, opined town solicitor Campbell, however, but he said that it might be a good idea to get the deed. "The street was at one time named, "Cloud Street," and it was decided to revert to the former name. Councillor Ed. Todd said that something should be done about the condition of the street as "you could drive a hole down in it after a rain."

A letter from the fire chief, Cecil Sills was read, in which the chief reported that his department had answered 23 calls during August.

"No so good," said Councillor James Duncan, "how's the rented radio equipment in the chief's car and the fire truck working out?"

"Good," said Councillor Burtt.

"No so good," said Councillor Duncan.

"Well, let's get together on this," laughed Councillor Duncan.

JUSTICE CHARGES

(Continued From Page 1)

court, the stranger was identified as John O'Leary of Toronto and he was convicted and fined $500—plus damages.

Gerald Lacroix, 36, of Windsor, joined with Mr. Fiegehen in sending testimony about the assault on themselves and OHIO members May 1 in the Victoria Hotel beer parlor at Fort William.

The case was jumped by above 15 assailants. It was testified by one man in a wheel chair that he was injured but the assailants had by three of the police force but the police chief cannot have been told.

Mr. Fiegehen said in a statement: "In general the Glassco commission proposals have presented a fair and timely report. If the Diefenbaker government is serious in its avowed intention of obtaining more economy and efficiency in the operation of government, then here is a real basis for prime minister to initiate action."

T. C. Douglas, leader of the New Democratic Party, read news reports in Vancouver about the Glassco proposals. He had the same criticism as the civil service groups here, saying "One of the great deficiencies . . . is that the employee has no way of sitting down with superiors to discuss problems or advance ideas for improved efficiency or greater security."

He said the civil service should have full rights to bargain collectively with government.

Mr. Fiegehen denied it. He said he had been told by Mr. Lacroix during the noon break in the trial that he was the SIU officer who in 1956 told him to go home during the strike But Mr. Fiegehen insists he told himself could not remember who that official was.

MANY GLASSCO

(Continued From Page 1)

in about two months. All will be out by the end of the year.

Ontario Social Credit Leader Robert N. Thompson and Provincial Dorr, Alta., that the report was "a step in the right direction but does not go far enough in the matter of federal government operations.

Mr. Thompson said in a statement: "In general the Glassco commission proposals have presented a fair and timely report. If the Diefenbaker government is serious in its avowed intention of obtaining more economy and efficiency in the operation of government, then here is a real basis for prime minister to initiate action."

T. C. Douglas, leader of the New Democratic Party, read news reports in Vancouver about the Glassco proposals. He had the same criticism as the civil service groups here, saying "One of the great deficiencies . . . is that the employee has no way of sitting down with superiors to discuss problems or advance ideas for improved efficiency or greater security."

He said the civil service should have full rights to bargain collectively with government.

Mr. Fiegehen denied it. He said

CARPENTRY

CALL

BERT MILES CONSTRUCTION

FOR FINE WORKMANSHIP — DIAL WO 2-4109

HIBBARD ELECTRIC LTD.

31 WALLBRIDGE ROAD BELLEVILLE

OFFERING COMPLETE MAINTENANCE AND REPAIR SERVICE ON

Household Laundry Equipment SPECIALIZING on RANGES

PHONE WO 8-5746 - 47

Above is the top gun at the RCAF Trenton Labor Day Open, Stan Starr (Oshawa Skeet Club) who "Killed" all of the 150 targets in the Hunter's special event. (RCAF Photo).

Oshawa Man Is 'Top Gun' At RCAF Club Skeet Shoot

TRENTON — A total of 22 shooters participated in the RCAF Trenton Fish and Game Club Labor Day open skeet shoot. Nineteen shooters participated in the main event, which was the Hunter's special. Prizes were awarded to the top gun, runner up and top gun of each of the three classes. A shoot off was necessary to determine the high gun of the day because of a tie between Stan Starr and Pete Trouki, both of the Oshawa Skeet Club. Stan Starr won the shoot off. Because of a number of misfires it was decided to have several shoot offs, one for each of the three classes. Second class winners were Jim Hatton 1st and Alex Seymour, 19; Nelson Starr (Oshawa) 18. The third class winners in the main event were George Hammett 1st and Don Parker 2nd, both of the Quinte Trap Club. Individual scores in the main event were as follows — Stan Starr (Oshawa) 24-23 (47); Pete Trouki (Oshawa) 23-22 (47); Bill Rudyk (Oshawa) 23-20 (46); Nelson Starr (Oshawa) 23-22 (46); Tex Tyreman (RCAF) 24-22 (46); Jim Hatton (RCAF) 22-22 (45); Alex Seymour (RCAF) 23-22 (45); Earl Lasby (Oshawa) 22-21 (43); Glen McConkey (Frankford) 23-20 (43); Bill Parker (RCAF) 22-19 (42); Don Parker (RCAF) 22-20 (42); George Hammett (Quinte) 20-18 (38); Jon Parker (Quinte) 19-18 (37); Jim Kenedy (Quinte) 18-18 (36); John Hatton (Oshawa) 21-15 (36); Gardiner (Quinte) 16 (32); Allen Dunn (RCAF) 13-10 (23); Roger Cote (RCAF) 11-8 (19).

The second event consisted of 50 targets singles, doubles, trap and types of shot guns. Included in this shoot were a 20 gauge, a 410 gauge pump over under and also, a 16 bolt action. Both of these different type 12 gauge guns, some being semi-automatic and pump gun action. Both the participants and spectators appeared to enjoy this shoot, particularly because of the mixture of gauges as well as the age and condition of some of the guns used. Bolt action 12 gauge on doubles produced a considerable amount of hilarity for the spectators in particular, since it was next impossible to get off a second shot before the upper barrel blowed into the ground. In one case of this shooter was attempting to get a second round ejected by the use of the forearm in double bolt simply disengaged from the receiver and fell to the ground. This shoot was so following: Bill Rudyk (Oshawa) 19; Nelson Starr (Oshawa) 18; Stan Starr (Oshawa) 15; Bill Parker (RCAF) 14; Jim Hatton (RCAF) 12; Gord McGee (Quinte) 12; Tex Tyreman (RCAF) 12; Doug Johnston (Quinte) 12; Tom Trodden (RCAF) 12; John Harley (Quinte) 11.

The last event was a tenmarget special shoot which consisted of singles, doubles, 3, 4 and 5 and doubles from stations 3 and 5. The outcome was: Bill Rudyk (Oshawa) 10; Stan Starr (Oshawa) 10; Pete Trouki (Oshawa) 10; Nelson Starr (Oshawa) 9; Tex Tyreman (Quinte) 7; Alex Seymour (RCAF) 7; Tex Tyreman (RCAF) 7; Bill Parker (RCAF) 3; Doug MacDonald (Quinte) 3.

The various prizes presented to the winners, runners-up and top gun were the latest in clothing, gun cases, shooters vests, a hand trap, gun cleaning kits, a Remington automatic cigarette lighter and for low gun a book entitled "Trigger Talk".

The RCAF Trenton Fish and Game Club intends to have another open shoot before the heavy season opens. The Club intends to invite the champion of champions shoot, Barney Hartman of Ottawa.

OPENINGS FOR CHARTERED ACCOUNTANCY STUDENTS

WE HAVE OPENINGS ON OUR STAFF FOR HIGH SCHOOL GRADUATES WHO DESIRE TO TAKE THE QUEEN'S / UNIVERSITY EXTRA-MURAL COURSE LEADING TO THE DEGREE OF CHARTERED ACCOUNTANT.

ENQUIRIES ARE ALSO INVITED FROM STUDENTS WHO HAVE SUCCESSFULLY COMPLETED THE FIRST YEAR OF THE INSTRUCTION COURSE.

APPLY TO BOX 19 — ONTARIO INTELLIGENCER

Erie Resistor and Essex Announce Expansion Plans

TRENTON — Yesterday, George Kempf, vice-president and general manager of Erie Resistor of Canada, Ltd., announced expansion plans of the Erie company and the near-by Essex Electronics of Canada, Ltd., plant. Present at the meeting was Mr. Kempf's company's general manager, Erik Kaifus and Trenton's former mayor, Frederick Doods.

Mr. Kempf as spokesman, Trenton stated that Erie had wanted to expand for quite some time. He said that Mr. Couch, who had been instrumental in bringing the two plants to Trenton ten years ago, had hit upon a mutually satisfactory solution for both companies. Adopting his suggestion, final arrangements were made by company headquarters in Erie to purchase the Essex plant, which lies but 20 feet north of the Erie property. Owner of the Essex building, Mr. Couch, has made arrangements to build a new plant for Essex, on an extension of Wall Street, in the near vicinity of the Erie Plant. Company plant and near the present warehouse in North Trenton.

Erie will use the additional 7,200 square feet provided by the Essex building as a research and development centre. Use presently being made of current approximately 24,228 square feet). Mr. Kempf said that industry's needs and requirements of national defence had brought about the need for a research area. The 90 by 80 square foot area in the Essex plant which the two plants has been earmarked by Erie for a future production area and there is some thought of building a second storey on the existing Wall Street building if future expansion needs require it.

READY FOR ANNUAL

Mr. Couch said that the new Essex plant he plans to build on Wall Street, (the building to be Essex), will be roughly one-third larger than the present building. This new plant should be completed and ready for use by January 1st. Plans and specifications have been awarded the contract for construction. As soon as the Essex move has been effected, Erie will renovate the old building to suit its requirements and will install additional equipment.

Company heads stressed the fact that the changeover would in no way affect work schedules. There will be no dismissals as a result of the move. Erie will add two engineers and three technicians to staff of three research engineers and five standard technicians.

Mr. Couch said that when negotiations began, he had the greatest confidence in the parties concerned and that the arrangements would be made in a highly ethical manner. He said that the actual deal was satisfactorily and been completed in less than three hours.

Confidence in each other and Trenton was the keynote of the negotiation," said Mr. Couch.

ART PATRONS

In recent years, British companies have contributed about $20,000 annually in support of the fine arts.

Eight Bands To Take Part In Tattoo Week

TRENTON — Sept. 16 to Sept. 22 has been proclaimed by Trenton council as Trenton Tattoo Week. More than 300 bandsmen and military personnel will appear in a giant Military Tattoo at the Trenton Community Gardens on Friday evening, Sept. 21, and Saturday evening, Sept. 22. Sept. 20 will see a full dress rehearsal of the eight bands participating, with newspaper, television and radio representatives and the members of disabled persons' club, the blind and children from the Ontario School for the Deaf as audience.

The eight bands taking part will represent the regular and reserve Army, RCAF regulars and auxiliary, and the Royal Canadian Sea Cadets (RCSCC "Trent").

Headlined will be the band of the Royal Canadian Corps of Signals and Air Transport Command's band of the RCAF, both returning to Canada from the World's Fair in Seattle.

The bands participating will be the 400 Squadron (Auxiliary) Pipe Band from Toronto and the pipes and Drums of the Queen's Scottish Regiment. The Hasty Ees Trumpet Band and trumpet and Drum of the Trenton and No. 6 Repair Depot will also appear.

Members of the Boy Apprentice School, Royal Canadian Electronics Engineers, Kingston, will be given the "freedom of the town" in other words, they will be citizens for a day) in order to bypass an old law, forbidding a fellow to run from the police in the streets of any municipality with barred cells. They will march through the heart of the town with fixed bayonets.

"This will be one of the biggest events ever to take place in Trenton," says Trenton's mayor, James MacDonald.

The event is being sponsored by the town, assisted by the Industrial and Economic Development Committee, headed up by Councillor Lloyd Worrall.

Will Sue Murray If Firemen's Bill Is Unpaid

TRENTON—Murray Township officials were notified that unless it comes up with a $2,000 bill for fire fighting services by Oct. 15th, the Town of Trenton will "take legal action".

At last night's meeting of Trenton council, Councillor Lloyd Worrall pointed out that the township had paid only $1,000 on a total bill of over $2200, claimed by the town to cover fire fighting services in the township last spring and summer. Last year, charges for the thousand came a note, explaining that since fire fighting services were rendered to unpaid part of the bill had not been forthcoming, the council did not feel obligated to pay for them.

"We have an agreement stating that the reeve or council must sign before we go out to fight their fires" asked Councillor Worrall.

After examining the town's original bill and the agreement with Murray, town solicitor Roderick Campbell pointed out a clause in the agreement which states, "the town shall not fight fires outside assistance to the township, whenever called upon by any resident of the township."

AMERICAN CAMEL

The vicuna and its relatives the guanaco are the only two surviving wild representatives of the camel family in South America.

WINNERS FOUNTAIN PARK ANNIVERSARY DRAW

Dawn Woods
257 Victoria Ave., Belleville

Robert Dunfield
35 Bisher St., Belleville

Margaret Ann Rebbins
32 Queen St., Belleville

George Rigby
26 Crown St., Trenton

Mrs. Margaret Jaynes
184 Charter St., Belleville

Fred Olsen
12 Cedar Crescent, Trenton

Ed. Burtt
183 Stanley St., Belleville

INVESTMENTS

FOR THE MAN IN THE STREET

If you have an interest in companies producing oil, steel, foods, chemicals, transportation, autos, electrical and electronic products . . . and many more things . . . you'd really feel like you owned part of Canada.

Well, why don't you?

You can acquire an interest in a wide list of professionally selected stocks by buying shares of Commonwealth International Corporation or Leverage Fund of Canada. Start with $10, $25, $50 a month or more, or any lump sum.

KING MERRITT & CO. (Canada) LTD.

An international organization specializing in Mutual Funds

KEN PENDER — DIVISIONAL MANAGER
D. FRED HANNAMAKER, DISTRICT MANAGER

244½ FRONT ST., Suite 2 — BELLEVILLE — WO 2-1130

WEDDINGS

KETCHESON — PITTS

On Saturday, August 11, at high noon, a lovely summer wedding was solemnized in St. Peter's Presbyterian Church, Madoc, by the Reverend R. A. Sinclair, pastor of the church, when Martha Eldrena Gayle Pitts, daughter of Mr. and Mrs. James Pitts, of Madoc R. R. 2, was united in marriage to Grant Allen Ketcheson, son of Mr. and Mrs. Allen Ketcheson, of Madoc R. R. 1, in a double-ring ceremony before a background of cedar and pink and white gladioli in pastel shades.

Mrs. Irene Crawford, of Madoc, rendered the wedding music, and accompanied the soloist, Mrs. Dale Mackey, of Elzwood City, Pa., as she sang the three wedding hymns, "O Perfect Love," "The Lord's Prayer," and "O Love Divine."

The bride, given in marriage by her father, was radiant in her floor-length gown of silk organza having a lace bodice with Sabrina neckline embellished with sequins, as were the long lily-point sleeves. The fully bouffant skirt, worn over many crinolines, was also trimmed by lace appliqué. Her finger-tip veil of silk illusion tulle was caught in a crown-like sequin encircled with seed pearls and crystals, and fell gracefully in a quiet in cascade form of shaded pink roses and stephanotis.

She was attended by Mrs. Larry Stickwood, of Madoc, as matron of honor; by Miss Beverley Ketcheson, of Madoc, as senior bridesmaid, sister of the bridegroom, and by Miss Jayne Pitts, of Madoc, sister of the bride, as the junior bridesmaid. The matron of honor and the senior bridesmaid were gowned identically in white waltz-length pure silk organza over taffeta accented with cummerbunds and large flowing sashes in olive green and two large pink flowers between the bouffant skirts. The junior bridesmaid wore a similar gown of silk organza over taffeta with pink cummerbund and sash. The attendants carried sprays of pink and white 'mums.

Mr. Larry Stickwood, of Madoc, was groomsman, while Mr. Lyall MacLachlan, of Stirling, and Mr. Gordon Pitts, of Madoc, brother of the bride, acted as ushers.

The reception was held in the church parlors, where the bride's table was appointed with white damask, glass candelabra with pink candles, and centred by the wedding cake, flanked by the bridal bouquets.

The guests were received by the bride's mother, attired in an aqua triple sheer crepe sheath accented with rounded necklines and tiny cap sleeves. The skirt was complemented with an over skirt of matching material daintily finished at the waist with a narrow inserted belt having a bow. She wore beige accessories, and corsage of pink and white 'mums. The bridegroom's mother, who assisted in the receiving line, was gowned in a robin-egg blue sheath, white feathered hat, white accessories, with corsage of white and pink 'mums.

For the honeymoon through New York State to Vermont, the bride donned a turquoise linen sheath with matching jacket, completed with a multi-colored blouse in pure silk; white accessories, and corsage of white carnations. Upon their return, Mr. and Mrs. Ketcheson will reside at Madoc, R. R. 1.

Guests attended from Windsor, Montreal, Ottawa, Buffalo, New York, Pennsylvania, Burlington, Woodstock, Belleville, Peterborough, Havelock, Milton, and Madoc.

A miscellaneous shower was given by Mrs. Larry Stickwood, and one by Miss Barbara Bateman, with Mrs. William Bateman as co-hostess prior to the bride's marriage, she was also presented with an electric tea kettle by the staff of Prince Charles' School, and honored at a luncheon at Moira Lake with Mrs. James Mossell, of Buffalo, New York, as hostess, and at the presentation of a brown TV chair, by the community of Madoc.

WILLIAMS — SMITH

FRANKFORD — On Saturday, September 1st, at 11 am, a pretty wedding was solemnized in a simple setting, when the Rev. C. Judd united in marriage in a double - ring ceremony in Frankford United Church, Judith Ellen daughter of Mr. and Mrs. Chas. Smith, of Frankford, and Larry Lyle Williams, son of Mrs. Olive Williams of Belleville.

Miss Bonnie Raine was soloist, singing "The Wedding Prayer" and "O Perfect Love" with Miss Eleanor Beath, who played the traditional wedding music.

The bride, given in marriage by her father, was lovely in a floor-length gown of Chantilly lace over satin, fashioned with fitted bodice, long sleeves pointed over wrists and scalloped neckline with pearl sequins. The full skirt was embraced at the back with seven rows of net and chantilly lace with front panel of net and scalloped lace. Her shoulder-length veil of French tulle illusion was held by a crescent headdress studded with pearl sequins and lace appliqué. Her finger-tip veil of silk illusion tulle was caught in a crown-like encircled with seed pearls and crystals, and fell gracefully in a quiet in cascade form of shaded pink roses and stephanotis.

She was attended by Mrs. Larry Stickwood, of Madoc, as matron of honor; by Miss Beverley Ketcheson, of Madoc, as senior bridesmaid, sister of the bridegroom, and by Miss Jayne Pitts, of Madoc, sister of the bride, as the junior bridesmaid. The matron of honor and the senior bridesmaid were gowned identically in white waltz-length pure silk organza over taffeta accented with cummerbunds and large flowing sashes in olive green and two large pink flowers between the bouffant skirts. The junior bridesmaid wore a similar gown of silk organza over taffeta with pink cummerbund and sash. The attendants carried sprays of pink and white 'mums.

Mr. Larry Stickwood, of Madoc, was groomsman, while Mr. Lyall MacLachlan, of Stirling, and Mr. Gordon Pitts, of Madoc, brother of the bride, acted as ushers.

The reception was held in the church parlors, where the bride's table was appointed with white damask, glass candelabra with pink candles, and centred by the wedding cake, flanked by the bridal bouquets.

The guests were received by the bride's mother, attired in an aqua triple sheer crepe sheath accented with rounded necklines and tiny cap sleeves. The skirt was complemented with an over skirt of matching material daintily finished at the waist with a narrow inserted belt having a bow. She wore beige accessories, and corsage of pink and white 'mums. The bridegroom's mother, who assisted in the receiving line, was gowned in a robin-egg blue sheath, white feathered hat, white accessories, with corsage of white and pink 'mums.

For the honeymoon through New York State to Vermont, the bride donned a turquoise linen sheath with matching jacket, completed with a multi-colored blouse in pure silk; white accessories, and corsage of white carnations. Upon their return, Mr. and Mrs. Ketcheson will reside at Madoc, R. R. 1.

Guests attended from Windsor, Montreal, Ottawa, Buffalo, New York, Pennsylvania, Burlington, Woodstock, Belleville, Peterborough, Havelock, Milton, and Madoc.

A miscellaneous shower was given by Mrs. Larry Stickwood, and one by Miss Barbara Bateman, with Mrs. William Bateman as co-hostess prior to the bride's marriage, she was also presented with an electric tea kettle by the staff of Prince Charles' School, and honored at a luncheon at Moira Lake with Mrs. James Mossell, of Buffalo, New York, as hostess, and at the presentation of a brown TV chair, by the community of Madoc.

NOW AVAILABLE AT OUR STORE...
THE BEST
Trading Stamp Plan
EVER OFFERED!!
A FULL $8.00 TOWARD ANY ITEM FOR EACH FULL BOOK REDEEMED.

Our Extra Value Stamp Plan
$3.00 value for one full book (1,200 stamps)
$6.00 value for one full book (2,400 stamps)
$3.00 value for one full book (1,200 stamps) ONLY
$1.50 value for one full book (600 stamps) ONLY
Our Own Extra Value Stamps
Stephen Licence Ltd.
299 FRONT STREET WO 8-9363
FREE TOMORROW ONLY
$2 EXTRA stamps with your purchase of $1.00 or more

Only Defence Disarmament Says Woman

OTTAWA (CP)—Dr. Frances Herring, a 66-year-old grandmother who thinks shelters are "silly" will be among delegates at an international conference of women for international year which opens Sunday in the Laurentians.

Dr. Herring has taken five months off from her research job for the bureau of public administration of the University of California to attend conferences and visit groups working for peace.

She was in Ottawa before the Montreal meeting, organized by the Voice of Women, a Canadian women's group which supports disarmament.

Five Russians and representatives from Poland, Yugoslavia and Czechoslovakia are among the 40 to 50 invited guests who will meet in closed sessions in the Laurentians, followed by open meetings in Montreal Sept. 14 and 15.

Dr. Herring said she became interested in working with peace movements when a national survival program suggested that families build shelters.

"When you realize your children would be at school and your husband at work the shelters seemed silly," she said. "We want defence and security and the only defence is disarmament."

THE FAMILY COUNCIL

Mrs. K.W. — She takes no interest in her sister.

Colette J. — She's my mother's pride and joy, not mine.

* * *

Mrs. K.W. — I have two married daughters, both with young children, living 300 miles apart. Although I'm in close touch with each, I'm distressed at the estrangement between them.

This is Colette's fault. She all but bids her hands to her ears when I tell her of Marian's accomplishments. Marian, on the other hand, wants to know each little tidbit about Colette, who is now surveyed small from her.

Last month Marian won a prize in an amateur sculpture show. When I offered to show Colette the newspaper clippings, she said, "Don't bother." I'm heartbroken over this sick relationship. Aside from this envy, Colette is charming and bright.

* * *

Colette J. — My mother thinks getting your name in the paper is the most. And since Marian does it all the time, she's the daughter to brag about. I'm just a plain housewife minding my own business, so I don't count.

I grew up in the shadow of my talented sister. Now, my parents went through the motions of keeping things "even." We wore either clothes, and we both took dancing lessons and went to camp. When company called they politely asked what I was doing in school. Then their eyes lit with excitement about Marian's honors, her popularity and her glamour.

Maybe my parents wanted a son instead of me. Or another Marian. Well, I'm waiting for them all to love me as plain me, not just as Marian's sister.

The Council: Here again is "the quiet one" who, all her life has been screaming on the inside. Colette won't consider herself a full member of the family until her mother — the symbol of approval, acceptance and affection — personally confers upon her all the prerequisites of first-class participation.

While it's rather late for Mrs. W. to get to work on Colette's starved and bruised ego, better late than to assault it further. Understandably she floats along on the clouds of adulation for Marian. Unintentionally too, She assumed that plodding, moody Colette was up there with her, enjoying the spin as part of Marian's retinue.

Nothing was further from the truth. To Colette, every accolade for Marian was a repeated blow to her self-esteem. It meant "Why aren't you like her? Why can't you make us as happy?" Colette writhed in shame at not being able to "measure up."

All along, Colette probably warranted her own brand of glory. Certainly she had her own small, though unpretentious, triumphs and her own attractiveness. The present indifference to Marian is part of her desperate campaign to bring pressure on her. It meant "Why aren't you like her? Why can't you make us as happy?" Colette writhed in shame at not being able to "measure up."

All along, Colette probably warranted her own brand of glory. Certainly she had her own small, though unpretentious, triumphs and her own attractiveness. The present indifference to Marian is part of her desperate campaign to bring pressure on her. It meant "Why aren't you like her? Why can't you make us as happy?" Colette writhed in shame at not being able to "measure up."

Mrs. W. must now, hard as it may seem, focus upon and even exaggerate her role as Colette's proud mother, underplaying the whole bit for about the next 6 months. Two things may happen. She will discover unexpected treasure. And Colette's icy defensiveness will melt once the ice bank in its shell for family appreciation.

Only then will she be able to reach out and publicly commend her sister. For only a person who is content within herself can rejoice in the success of another.

SPEAKING OF MANNERS

BY PATRICIA LEWIS

WHAT'S YOUR E.Q.?

Most brides know that wedding gifts have to be acknowledged, but questions about procedure often pop into mind. Like this few:

1.May printed thank-you cards be used instead of notes?

2. May the groom lend a hand in acknowledging gifts?

3. Must all thank-you notes be sent out before the wedding?

4. How should notes be sent before the wedding be signed?

6. What signature should be used when sending notes after the wedding?

7. Must a thank-you note make specific reference to the gift?

8. If the gift is to be exchanged, should this fact be mentioned to the donor?

9. When a gift is sent by a married couple, to whom should the thank-you note be addressed?

10. Should telegrams and other congratulatory messages be acknowledged the same as gifts?

ANSWERS

1. No. Each gift should be acknowledged with a handwritten note even if it's a stationery, preferably white.

2. No. All gifts are acknowledged by the bride — even those sent by friends of the groom to the bride and almost daily contact.

3. Yes. Notes should be sent even to those with whom the bride has close and almost daily contact.

4. Presents should be acknowledged as soon as possible, preferably on the day they're received. Those that arrive at the last minute may be acknowledged afterward. But most thank-you notes should be dispatched before the wedding.

5. The bride uses her first name to close friends, or her first and maiden name on notes to more distant friends and acquaintances. "Miss" is not written before the name.

6. Notes may be signed with the bride's first and married name, or with her first, maiden and married name, depending on which one will be more easily recognizable to the donor.

7. It should.

8. Not necessarily. But this is a decision that has to be made according to the relationship with the donor.

9. The envelope and the greeting on the note should be addressed to the wife.

10. It is gracious to do so.

DIAMONDS
RONALD KEEL
JEWELLER
196 Front St. at Victoria Ave.

have a PRIZE WINNING LAWN!

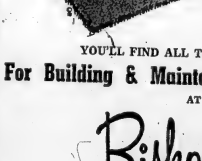

YOU'LL FIND ALL THE REQUIREMENTS
For Building & Maintaining Perfect Lawns
AT
Bishop's Seed AND GARDEN CENTRE
81 - 85 STATION ST.

FINEST LAWN SEED MIXTURES TO SUIT ALL PURPOSES

FERTILIZERS

SO-GREEN 7-7-7	20 lbs.	—$4.95
MILORGANITE	50 lbs.	—$3.50
TURF SPECIAL	40 lbs.	—$3.95
SUPERPHOSPHATE	80 lbs.	—$2.50
C.I.L. 4-12-10	80 lbs.	—$3.00

WEED KILLERS

COMPITOX—
2,000 sq. ft. coverage — $2.50
1,000 sq. ft. coverage — $1.25
For hard-to-kill weeds: Ranchvee, Creeping Charlie. Also Dandelions, Plantain, etc.

CRABGRASS KILLER
2,000 sq. ft. coverage — $1.75
1,000 sq. ft. coverage — .95

ADVICE - FREE ● PEAT MOSS — $4.25 - $3.25 - $2.25

Three Parties Held for Bride-to-Be

STIRLING — Mrs. Charles Devolin, Mill Street and her daughter Shirley (Mrs. Bill Fitchett) entertained thirty guests at the former's home on Tuesday evening, August 28th in honor of a September bride-to-be Miss Jean Eggleton.

Shirley pinned a corsage on the guest of honor as she arrived and the group enjoyed a variety of interesting games.

During the evening Jean was seated in a decorated chair, gay with pink and white streamers and bells, where she opened a large array of miscellaneous gifts. She voiced appreciative thanks for the party in her honor and the gifts.

Guests were in attendance from Bath, Belleville, Trenton and the Stirling area.

The hostesses served dainty refreshments after which the guests expressed best wishes for future happiness as they departed for home.

On Wednesday evening a surprise miscellaneous shower was held at Batawa by fellow workers of the Bata Shoe Factory, who had arranged the party, and assembled in room with pink and white streamers for the occasion. Jean voiced thanks for the large array of gifts after which the girls in charge of the party served refreshments.

The week previous on August 22nd Mrs. Murray Hope entertained in honor of the forthcoming marriage and the affair was a real surprise. The party was a kitchen shower and Jean was seated in a decorated chair to open the large array of gifts.

The bride-to-be voiced gracious thanks to all. At the close of proceedings the guests enjoyed delicious food served from an outdoor barbecue.

Readers' Friday Column

by Mary Moore

QUESTION:

Could you put recipes in some night soon for Apple Crisp, Apple Brown Betty, Apple Charlotte, Apple Pandowdy? . . . No signature or date.

ANSWER:

Please enclose stamped self-addressed envelope next time you require recipes.

Dinner Menus

FRIDAY

Salmon Steaks; Mustard Lemon Sauce; Oven Franch Fries; Baked Stuffed Tomatoes; Caesar Salad; Plum Cobbler; Pouring Cream; Coffee.

SUNDAY

Stuffed Roast Leg of Lamb; Watercress Garnish; Baked Squash au Gratin; Buttered Swiss Chard; Raw Ground Celery and Beet Salad with Mayonnaise; Apple Pandowdy (ace Friday); Coffee.

APPLE CRISP:

6-8 apples, peeled, cored and sliced, ¼ cup water, 2 tablespoons lemon juice, 1 cup flour, 1 cup brown sugar (or ½ white and ½ brown), ½ teaspoon salt, 1 teaspoon cinnamon or ½ teaspoon nutmeg, ¾ cup butter or margarine.

Put the apples in a shallow 2-quart baking dish with the water. Add the lemon juice. Mix the flour, brown sugar, salt and cinnamon in a bowl. Cut the butter into the dry ingredients with pastry blender until crumbly. Sprinkle and pat firmly over the apples. Bake at 375 deg. Fahr. for ½ hour, or until apples are tender.

APPLE BROWN BETTY:

4 slices stale bread, ¼ cup melted butter or margarine, 4-6 apples peeled, cored and sliced, 2-3 cup brown sugar, ½ teaspoon nutmeg, ¼ teaspoon cinnamon, 1 tablespoon lemon juice, ¼ cup water.

Cut the dry bread into small cubes. Toss in the melted butter. Put ⅓ of the crumbs in bottom of shallow baking dish. Cover with ½ of the apples and ½ the other ingredients except the water. Repeat and top with remaining bread cubes and the water. Bake at 375 deg. Fahr. for 40 to 50 minutes or until apples are tender. Serve with cream or Brown Sugar Hard Sauce.

APPLE PANDOWDY:

4 or 5 tart apples, ¼ teaspoon salt, ½ cup sugar, ¾ teaspoon nutmeg, cottage pudding batter (see below).

Quickly shred unpared apples directly into 8 x 8 x 2" buttered baking pan using coarse shredder. Quickly sprinkle salt over them, then sprinkle on the sugar mixed with nutmeg. Place in oven of 350 deg. Fahr. for 10 minutes, while preparing Cottage Pudding Batter: One-quarter cup butter, or shortening, 2-3 cup sugar, 1 egg, ¾ cup milk, 1¾ cups flour, 2 teaspoons baking powder, ½ teaspoon salt, ¼ teaspoon lemon extract, ½ teaspoon vanilla. Cream the butter, add sugar gradually and egg and beat in. Mix and sift flour, baking powder and salt; add alternately with the milk and flavorings. Quickly spread batter over hot apples. Bake 30 to 35 minutes at 350 deg. Fahr. Good with soft-cooked custard.

NOTE:

Please see tomorrow's column for the recipe for Apple Charlotte. I am pleased to give this but it is rather long.

Mother's Helper

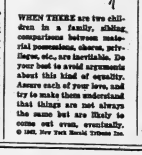

WHEN THERE are two children in a family, sibling comparisons between make-believe possessions, privilege, etc., are inevitable. Do your best to avoid arguments about this kind of equality. Assure each of your love, and try to make them understand that things are not always the same but are likely to come out even, eventually.

© 1962, New York Herald Tribune Inc.

Winners in the CGE Missing Appliances Contest

FIRST PRIZE WINNER
(a home-full of CGE appliances)

MR. JOHN KUSHNERYK,
Prince Albert, Sask.

SECOND PRIZE WINNERS
(choice of two major appliances)

DR. G. E. GAUVIN,
Edmonton, Alta.

MR. ROLAND TANGUAY,
Charlesbourg, Que.

MLLE GINETTE LAMONTAGNE,
Disraeli, Que.

MRS. I. ANSELL,
Saskatoon, Sask.

THIRD PRIZE WINNERS
(choice of one major appliance)

MR. W. J. GOODLAND,
Elliston, Nfld.

MRS. ALFRED FEHLAS,
Morell, P.E.I.

MR. FREEMAN PORTEOUS,
Oxford, N.S.

MR. ROBERT F. HAY,
St. Stephen, N.B.

MR. LIONEL ROCKNER,
Sherbrooke, Que.

MR. MARCEL CUMAS,
Les Mesquins, Que.

MME NAZAIRE PLAISANCE,
Rosbec, Que.

MME P. R. TREMBLAY,
Trois Rivieres, Que.

MRS. JAS. HOOVER,
Dunsmuir, Que.

MISS ELIZABETH McKAY,
Barrie, Ont.

MRS. S. MOORE,
Toronto, Ont.

MRS. JEAN REEVE,
Oshawa, Ont.

MRS. E. YARWOOD,
Winnipeg, Man.

MRS. MYRTLE KOCHERETZ,
Midale, Sask.

MRS. MONA P. ENNEN,
Medicine Hat, Alta.

MR. PETER BOLDT,
Nelson, B.C.

MRS. J. P. MARTENS,
Abbotsford, B.C.

In addition 75 fourth prizes (CGE transistor radios) were awarded as consolation prizes. Names available on request. All winners have been notified by mail.

CANADIAN GENERAL ELECTRIC

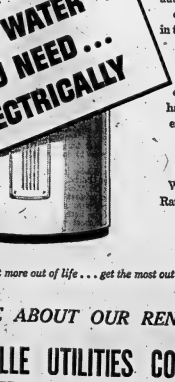

GUARANTEE ALL THE HOT WATER YOU NEED . . . ELECTRICALLY

Now you can heat water electrically and guarantee yourself loads and loads of hot water—simply by installing a modern automatic two-element electric water heater in the size and capacity that fits your family's needs! If your present electric water heater has only one element, enquire about adding a second element of the same size for better performance. With low Hydro Flat Rates there's no increase in operating costs.

To get more out of life . . . get the most out of electricity.

ENQUIRE ABOUT OUR RENTAL PLAN

BELLEVILLE UTILITIES COMMISSION
277 FRONT STREET WO 2-3431

SOCIAL and PERSONAL

ENGAGEMENT NOTICE

Mr. and Mrs. James Leo Walsh, Marysville, Ontario, announce the engagement of their daughter, Agnes Joan, to Mr. Peter LaBosh, son of Mr. and Mrs. Gordon LaBosh, Oshawa, Ontario. The wedding will take place on Saturday, September 29th, at 11 a.m. in Holy Name of Mary Church, Marysville, Ontario.

• •

ENGAGEMENT NOTICE

Mr. and Mrs. Errol Allen Greenleaf, of Belleville, announce the engagement of their younger daughter Lois Jean, to Mr. Kenneth Brodd McFarquhar, of Scarborough, son of Mrs. Ernest Frank McFarquhar and the late Mr. McFarquhar. Marriage to take place in Tabernacle United Church, Belleville on Saturday October 6th, 1962 at 3.30 p.m.

• •

Mrs. J. F. Hutchinson and small sons spent the holiday weekend in Ottawa.

• •

Mr. and Mrs. James Kaplan, Toronto, are weekend visitors of the latter's sisters, Mrs. Fleda Moore, and Mrs. Olive Van Norman.

• •

Mr. George B. Smith, who underwent surgery in Belleville General Hospital recently, is progressing favorably.

• •

Mr. Earl Drewery, of Dearborne, Michigan, and son, and Mrs. Kinney Drewery, and family, spent a few days with Mr. Drewery's sister, Mrs. Fred Elgie, and Audrey.

Mr. and Mrs. Kenneth Earl Hill are shown signing the register in Centennial Free Methodist Church, Belleville, following their marriage. Jeannette Alison Horton, daughter of Mr. and Mrs. Thomas W. Horton, of Belleville. The bridegroom is the son of Mr. and Mrs. Harold S. Dracup, also of Belleville. (Photo by Kenny Chambers staff photographer).

HILL — HORTON

Baskets of multi-colored gladioli and potted ferns adorned the altar, and white satin bows the guest pews in Centennial Free Methodist Church, Belleville, on Saturday, August 11, at 1:00 p.m. for a lovely double-ring wedding when Jeannette Alison Horton, daughter of Mr. and Mrs. Thomas W. Horton, of Belleville, became the bride of Kenneth Earl Hill, son of Mr. and Mrs. Harold S. Dracup, of Belleville. The Reverend Edith Mainprize, pastor of the church, officiated.

Mr. Alfred Reed, of Belleville, provided the wedding music, and accompanied the soloist, Mrs. Albert Smith, in her rendition of "The Wedding Prayer," previous to the ceremony, and "O Perfect Love," during the signing of the register later.

Given in marriage by her father, the bride was radiantly lovely in her full-length bridal gown of brocaded white satin fashioned on princess lines with long torso effect, having a scalloped neckline edged with seed pearls and sequins, and long lily-point sleeves. The full skirt, which was gathered at the hip line, was accented by a large back bow and butterfly-wing puff which cascaded into a chapel train. She wore a rose-type headdress with petals encrusted with seed pearls and an over-the-face finger-tip bouffant veil, and carried a cross-shaped bouquet of Sweetheart roses, centred by a white garden orchid and misted with Adiantum fern. A cultured pearl pendant with matching earrings and bracelet with Adiantum fern. A cultured pearl pendant with matching earrings and bracelet with gold, the gift of her bridegroom, completed the nuptial costume.

She was attended by Miss Anne Middleton, of Belleville, as maid of honour; and by Miss Barbara Shaw, of Brantford, and Miss Joyce Ketchum, of Belleville, cousins of the bride, as bridesmaids. All were gowned alike in waltz-length romance blue silk organza over taffeta, featuring fitted bodices of lace, having scoop necklines and cap sleeves. A wide, shirred cummerbund of silk organza accented the gathered skirt. They wore single strands of cultured pearls, the gifts of the bride, romance-blue floral headdresses made by Mrs. Ketchum, aunt of the bride, white shoes and gloves, and carried baskets of pink gladioli.

Little Miss Debra Grass, of Belleville, was a charming little flower girl in her short white nylon and organdy frock over taffeta, fashioned with short sleeves, full skirt with large back bow. She wore a romance-blue floral headdress matching the attendants' gowns, short white gloves, and carried a tiny basket of white and blue baby 'mums. A single strand of cultured pearls completed her ensemble.

Master Robert Horton, six-year-old brother of the bride, was a regal ring-bearer, trim in his grey flannels, blue blazer and maroon tie, with white carnation boutonniere, and carrying the rings on a white satin cushion pillow.

Mr. Ronald Chapman, of Ottawa, attended the bridegroom, while Messrs. Fred Grass, of Belleville, brother of the bridegroom and Thomas Horton, brother of the bride, ushered the guests.

The reception was held in the Army, Navy and Air Force Hall, which was prettily decorated for the occasion with streamers and large white and pink wedding bells. The Ladies' Auxiliary to the A.N.A.F. catered.

The bride's table was appointed with the traditional white damask linen and centred by a three-tier all-white pillared wedding cake topped by a miniature bride and bridegroom beneath a heart-shaped arch of pink roses and blue forget-me-nots, and misted about the base with white tulle. Three tall pink candles in crystal candelabra, and the bridal bouquets lent an additional nuptial accent to the attractive setting. Floral tables were enhanced with monogrammed serviettes, doilies and the A.N.A.F. rosebowls filled with red roses.

The guests were received by the bride's mother, wearing a gown of baby-blue floral nylon over taffeta, with lace bodice, cap sleeves and full skirt, with accessories and corsage of yellow carnations. Her white pearl jewellery, Assisting in the receiving line was the bridegroom's mother, attired in a mauve linen sheath with scoop neckline, and sleeves gathered with white lace; and white accessories and mauve jewellery, with yellow carnation corsage.

For the wedding trip to New York State and around Lake Ontario via Niagara Falls, the bride donned a grey suit of Arnel with yellow brocaded design, yellow tulle hat, matching yellow gloves, white accessories and corsage of yellow carnations.

Guests were present from Toronto; Brantford; Kingston; Ottawa; Belleville and districts.

Previous to her marriage, the bride was the honored guest at a surprise miscellaneous shower held at the home of Mr. and Mrs. Robert Cross on Belleville, with Mrs. Myrtle Cross as hostess; at a surprise shower at the home of Mr. and Mrs. Cy Middleton with Miss Anne Middleton as hostess; and Miss Estelle Middleton as co-hostess; at a presentation by the caretaking staff of Moira Secondary School where the bride was one of the office staff. The bride and bridegroom-to-be were also honored at a miscellaneous shower held by the minister and congregation of the Centennial Free Methodist Church, at the home of Mr. and Mrs. J. Wannamaker, of Consecon, with Mrs. Pat Closson, of Trenton as M.C. Among the many beautiful gifts received was a black and gold leatherbound Bible with their engraved names. A rehearsal party was held at their future apartment.

The bride's gift to her bridegroom, white gold cuff links and tie bar; the bridegroom's gifts to his attendants, cuff links and tie bars.

On their return she will preside at Maple Court, 413 Bridge Street, east, Apart. 12.

PREVENT FALLS

Stair coverings should be examined regularly to ensure they will not slip or snag heels and

Gets UNESCO Grant to Study In Far East

TORONTO (CP)—When Barbara Stephen was given a UNESCO grant to study Far Eastern archeological objects, she recognized that it would take more than just a trip, to her access to get the necessary information.

Miss Stephen, assistant curator of the Far Eastern department at the Royal Ontario Museum, here, is making a trip around the world with stops in the United States, Hawaii, Japan, Formosa, Hong Kong, India, Sweden, France and Britain.

Miss Stephen, assistant curator of the Far Eastern department at the Royal Ontario Museum here, is making a trip around the world with stops in the United States, Hawaii, Japan, Formosa, Hong Kong, India, Sweden, France and Britain.

In each of those places, she expects to gather information that will be of use on her return to the museum, which has one of the finest Eastern collections in the world.

The study trip, Mrs. Stephen says, arises from a need to relate the collection of Far Eastern archeological objects at the ROM to those still in the East, and a desire to see the many archeological sites she has previously been scientifically excavated."

"Many of the finest pieces that came out of China before the Second World War were dug up by people who were interested only in making a profit and that fine excavation work was not scientific."

WILL STUDY BRONZE

In Formosa, where she will spend four months, Mrs. Stephen is looking forward to seeing collections of bronze ritual objects from the Shang Dynasty, the first in China that can be dated by excavation.

"This is the first dynasty known to have used bronze and we have thousands of pieces from this era in our department, many of which are yet to be catalogued. What I learn will be applied here when I return."

Mrs. Stephen began by flying to Seattle to spend a day and a half at a museum there. Then she was off to the Honolulu Academy of Arts and the Bishop Museum in Hawaii.

She will spend six weeks in Japan before beginning her "major study" in Formosa and early in the new year will go to Hong Kong and India. She is at the University of Hong Kong.

"Paris, London and Stockholm all have good collections of early Chinese material, although Stockholm's is the most important as it is comparable to ours in Toronto."

Mrs. Stephen, who is travelling without her husband but who hopes he will be able to join her for a vacation, will be making her second trip to Japan. She was there on a UN Educational, Scientific and Cultural Organization grant in 1956.

On her return she will prepare a full report on her work for UNESCO.

Mr. and Mrs. Paul Stanley Goldstein are pictured following their recent ceremony in Synagogue, Toronto. The bride is the former Miss Brenda Black, only daughter of Mr. and Mrs. Arthur Black, of Belleville. The bridegroom is the only son of Mr. and Mrs. Herman Goldstein, of Oshawa, Ontario. (Photo by Dan King, Toronto)

GOLDSTEIN — BLACK

Six gathering baskets of white and coral dahlias and gladioli along with two small tax trees, silver bows, foliage and coral tulle formed the setting for a very pretty wedding on Wednesday, August 22nd at 5:00 p.m. in Toronto, at the Beth Tzedec Synagogue, when Brenda, only daughter of Mr. and Mrs. Arthur Black, 3 Cherry Gardens, Belleville, became the bride of Mr. Paul Stanley Goldstein, only son of Mr. and Mrs. Herman Goldstein, 485 Simcoe Street, North, Oshawa, Ontario.

The quartet accompanied by the organ, provided the wedding music before and during the ceremony. Officiating at the double-ring ceremony were Rabbi I. Celniker of Toronto, assisted by Rabbi M. Nurdeen of New York.

The bride, given in marriage by her father, was radiantly lovely in a full-length gown of white silk peau de soie with imported hand made white and silver flowers trimming the low cut neckline and fitted bodice. The bell shaped skirt had a scooped hemline and matching delicate embroidery. The embroidered high necked fitted jacket had full length sleeves, buttoned in the centre back. The detachable cathedral train was also embroidered on the sides and hemline in beautiful sprays. The bride's veil was a simple coronet of matching silk with scooped rim embellished with white and silver embroidery to match the gown, which fell in a full length flowing double veil of pure silk illusion. She carried a bouquet of roses, with three white phalaenopsis orchids and one hybrid orchid with silver foliage.

The maid of honor, Miss Beverley Yarnell, of Belleville and the bridesmaids, Miss Stephanie Goldstein, of Oshawa, and Miss Barbara Kofelist, of Toronto, were dressed alike in full-length gowns of pink taffeta in aquamarine. The bell shaped skirts fell from side and back pleating at the fitted waistline. The gowns had turquoise and aqua shaded French silk roses on matching silk leaves from centre waist line to hem. Crescents of petal design stitched formed the headdress. The bridal attendants carried bouquets of pink and coral roses, carnations and camellias, with silver foliage.

Mr. Philip Horwich, of Oshawa, attended as groomsman. The ushers were: Mr. James Topping of Oshawa; Mr. Leonard Stass of London; Mr. Stanley Nafulin of London, and Mr. Stanley Safe, of Montreal.

Following the ceremony, a reception was held in the Synagogue, the bride's mother receiving in a full-length gown of sheer pure silk in pale grey with embroidered delicate silver motifs in a fine all over design. The high neckline had a soft flared half cape in the back from shoulder to waistline. The long elegant flow of the skirt had a train effect. The bridegroom's mother assisted in a gown with fitted bodice of imported Swiss brocade, shaped neckline and short sleeves. The dipped waistline and sheath skirt with front wrap was in pale blue and was in turquoise peau de soie.

For the wedding trip to the Catskills, the bride travelled in a gold imported knit dress with matching bolero and three-quarter coat, with brown accessories. Her corsage consisted of one hybrid orchid.

Guests were present from Miami, Florida; New York, Buffalo, N.Y.; Detroit, Michigan; Madison, Wis.; Montreal, Quebec; Kingston; Peterborough; Timmins; Belleville; Trenton; Picton; Ottawa; London and Penetang.

Mr. and Mrs. Goldstein will reside in London where the bridegroom will continue his studies at Western University. The bride is on the staff of the C. C. Carruthers Public School.

ANYTIME!
Phone
CENTRAL
RADIO TAXI
WO 2-5353
for
Prompt, Efficient
and
Taxi Service
ANYWHERE!

NURSING CARE NEEDED?
DOES SOME ONE IN YOUR HOME REQUIRE NURSING CARE?
LET THE V.O.N. HELP YOU!
Part-time Nursing Care in the home under the direction of the family physician.
A MEMBER OF THE UNITED APPEAL
Ask Your Doctor—or Call the V.O.N.—WO 8-7210
Area Served, Belleville and 3 Mile Radius of City

Weddings

WALLACE — EMERSON

Picton United Church, was the setting on Saturday, September 1, at one o'clock, for a very pretty early fall wedding when Jean Elizabeth Emerson of Picton, daughter of Mr. and Mrs. Thomas Emerson, became the bride of Lieut. Donald Wallace, of Wellington, Ontario, son of Mr. and Mrs. David Wallace. The Rev. V. E. Zufelt, officiated before a lovely background of pink and white gladioli blooms.

The bride, given in marriage by her father, Mr. Thomas Emerson, was charming in her floor-length bridal gown of white satin and French Chantilly lace, having a moulded bodice with long sleeves lily-pointed over the wrists and Sweetheart neckline. She wore a princess type crown and shoulder-length veil of nylon net, and carried a cascade of red Sweetheart roses mingled with baby 'mums.

Miss Faye Emerson, of Belleville, cousin of the bride was her only attendant, attractively attired in Chantelean-blue nylon in waltz-length, fashioned with full skirt and fitted bodice having short sleeves and round neckline. She wore a matching Caribbean-blue petal headdress-cap and shoulder-length veil and carried a cascade of pink carnations.

The bridegroom was attended by his brother, Mr. Alex Wallace, of Wellington, Ontario.

Following the ceremony, the reception was held at the bride's home, the latter which was tastefully adorned for the occasion with pink and white streamers, wedding bells, and colorful autumn flowers.

The guests from Belleville; Trenton; Crookston; Corbyville; Picton and Wellington were received by the mother of the bride and bridegroom, Mrs. Emerson in grey with navy blue accessories, away suit with white blouse, under with corsage of pink carnations, and Mrs. Wallace in a navy dress with white spots, grey os. ace. She wore white sa- slippers, white satin bou- deau of white flowers, with ginal pearl earrings, and carried a nosegay of white tinted 'mums.

Miss Woodley was in pale blue in short length nylon with blue net overdress with collar in Peter Pan style and three rhinestone buttons accenting the front and large back bow. The net overskirt was caught up at the sides by tiny blue nylon bows revealing the under nylon. Her headdress was of pale blue flowers; she wore white gloves, white short sockees, white shoes and carried a basket of pink and white 'mums with blue bow.

The little flower girl, three-year-old niece of the bridegroom, was gowned similarly to that of the junior bridesmaid, with matching accessories and headdress, and carrying a basket of similar flowers.

Mr. John Scullion of Belleville was groomsman and Mr. William Bourette and Mr. Belleville.

Beautiful Evening Hats

By ALICE ALDEN

Beautiful evening hats, sizz...diaphanous and feather-light, top evening costumes at smart city resorts such as hotel roofs dedicated to summer dining and dancing.

Domino black point d'esprit, swept into an exciting pouff, is the formula used by Mr. John for an exceptionally impressive summer evening hat.

Silk roses in pastel pink and rose blush tone with the pink silk sheath, also designed by the versatile Mr. John.

Gerald Miller, both of Belleville, ushered the guests.

The reception was held in Moose Hall, Victoria Avenue, Belleville, with the private group from Moose catering.

The bride's table was daintily appointed with white damask, and the three-tier wedding cake as a centrepiece was surrounded by the bouquets of the bridal attendants.

The bride's mother, in beige linen sheath with matching jacket, beige accessories, beige hat with dark brown flowers, and corsage of pink carnations; the bridegroom's mother in pale blue sheath with white hat and accessories, and corsage of white carnations, received the guests.

For the honeymoon week at a lake in Quinte cottage, and later with four days at the Canadian National Exhibition, the bride chose a blue linen sheath with scalloped neckline, and matching jacket, accented with three large darker blue flowers, white shoes, and corsage of pink carnations.

Guests attended from Belleville, Ottawa, Quebec, Malton and Trenton.

The bride was honored, prior to her marriage, at a shower given by Mrs. Gerald Miller, at 94 Yeomans St.

Mr. and Mrs. Newell are residing at 94 Yeomans Street, Belleville.

AIR CONDITIONED
SEPTEMBER
FUR TRADE IN OFFER
Ashley Furs are again, offering highest trade-in values throughout September. Bring in your out-moded fur now and let Ashley Furs trade it in on a magnificent fur coat (all lengths) or jacket . . . All perfectly designed for the coming season. Trade-ins accepted on all furs.
● Persian Lamb (dyed) full length coat of select glossy even curl pelt . . . newest styling . . . attractively lined . . .
Price $595. ..... Less trade-in.
● Persian Lamb (dyed) ¾ coat with trimming of Black mink (dyed). A smartly styled . . . hard wearing . . . beautiful coat . . .
Price $445. ..... Less trade-in.
A DEPOSIT WILL HOLD YOUR CHOICE
FREE COLD STORAGE 'TIL WANTED
Ashley FURS
CUSTOM FURRIERS
294 FRONT STREET BELLEVILLE
"WALK UPSTAIRS AND SAVE"

Queen's University
AT KINGSTON
TUTORIAL CLASSES
Quinte Secondary School
ENGLISH 4—
Shakespeare — Professor J. S. Baxter
prerequisite: English 3
Classes fortnightly, commencing Saturday, September 22nd—9.00 a.m. to 11.00 a.m.
PHILOSOPHY 2—
Logic, Ethics, History of Philosophy and Theory of Knowledge
Professors D. L. G. Maclachlan and T. H. Robinson—no prerequisites.
Classes fortnightly, commencing Wednesday September 26th—7.00 p.m. to 9.00 p.m.
POLITICS 2—
Introduction to Government and Politics
Professor J. A. Gunn — no prerequisites.
Classes fortnightly, commencing Saturday, September 22nd — 9.00 a.m. to 11.00 a.m.
For further information apply to:
DEPARTMENT OF EXTENSION
QUEEN'S UNIVERSITY,
KINGSTON, ONTARIO.

Ontario Intelligencer SPORTS

Sport Slices . . .

RARE, MEDIUM, WELL-DONE

By GEO. H. CARVER, *Sports Editor*

Word from the Dundas underground has it that a general shakeup has been ordered, the reserves called out, the local militia unit ordered to stand by and ways and means under investigation in an effort to halt the triumphant march of the Belleville Kenmores.

The faithful down thataway, I am informed, have been more or less stunned by the pair of jolting setbacks suffered by their eight-team league champions, also victors of playdown series, at the hands of the clout-crazy seniors from the banks of the Moira.

That is understandable. There should not be that much difference between two teams of senior classification who have reached the provincial championship arena. There should be some sort of parity. Two crushing 12-0 and 11-3 defeats in a row are a rarity in championship series.

I am not taking anything away from the return to plate form of the Kenmore ace, evidenced in the thunderous barrages that blasted off their bindpoems in the opening pair of games. After all, 35 homer-sprinkled clouts are not to be sneezed at in any man's league.

Perhaps the story that came out of Dundas yesterday casts some light on the situation. Kenmore officials were informed that the Dundas squad that were defeated in the first two clashes was not the club that won the western Ontario OBA title.

It seems that two or more of the regulars of the Merchants were not available for the opening tilts but are now back in the fold after vacations, and should ping a few of the holes that badly need stopping.

Two of the returnees, the story goes, are infielders and that should make a big difference. The Dundas defence in this respect seemed one of the weaker spots with the majority of the team's errors occurring in the inner garden.

Add to this the information that the Merchants' two top hurlers are now well rested and ready to go to the barrier. This could make some difference for the Kenmore have shown a wholehearted disdain for the shoots, curves and fast balls of the foemen teasers.

The clubs tangle in the third game of the series here tonight at the Fair Grounds with game time slated for 9.15. The fourth set-to is slated for Dundas tomorrow starting at two p.m. The club leaves at 10 a.m.

SOFTBALL

The keen rivalry that has existed between the District Softball League flag-winning Joyces and the Trenton RCAF Flyers flares anew next week when the two clubs pick up the threads of the league championship series. As of now they each have a victory to their credit in the best-of-seven joustings.

The clubs square off at the Fair Grounds on Tuesday night next with the fourth game scheduled for Wednesday or Thursday.

That well-known little rumor gremlin tells me that feelings are running high between the locals and each joust from here in will be a do or die affair. The championship chips are down and Tuesday night's tussle should see both squads throw everything they've got at the opposition in an effort to cop the all-important third-game victory. Game time 8 p.m.

THE MIDGETS

The caper of the Hamilton baseball midgets in refusing to play a Sunday game here was actually one of those rare rarities of a club throwing the book at the parent body.

The Hamilton mentors were within their rights in saying they would not play Sunday because that is what the OBA "bible" states.

Thanks to the Northern Electric sports officials the game has been arranged for the Fair Grounds at 4.30 Saturday. And Hamilton had better be here for "Prime Minister" Jack Carson, head of the OBA cabinet has a pretty good throwing arm himself particularly when the official "book" is clutched in the hand. Ask Kingston's Frank Fairs.

WRESTLING

MEMORIAL ARENA — BELLEVILLE

FRIDAY, SEPT. 7th — 9.00 O'CLOCK Daylight Saving Time

MAIN BOUT

SWEET DADDY SIKI

vs.

BILL RED LYONS

STAN STASIAK vs. RAY GORDON

HOWARD MARTIN vs. Kangaroo KENNEDY

ADMISSION: Reserved $1.25 — General Admission $1.00
Ladies and Children 75c

Tickets on sale at Tom Lewis' Cigar Store, Dial WO 8-7268

Giants Breathe Down Dodgers' Neck

Dog Puts Hole In One Golfer

VANCOUVER (CP)—Duke's hole - in - one coat a driving range $2,250 this week.

The trouble was that Duke was the range's guard dog, not a golfer. It was a golfer that Duke put the hole in.

Mr. Justice J. S. Aikins made the award in Supreme Court Wednesday against Lions driving range and in favor of the bitten golfer, cab driver Charles G. Kayton, 36.

Duke, a German shepherd, was installed at the driving range after people started climbing the fence at night to steal golf balls. He was chained to a wire run during day.

While golfers were whacking balls, July 26, 1961, he broke loose.

Several golfers barricaded themselves in the pro shop. Kayton, last man in the retreat, didn't quite make it. Duke bit him on the leg, throat and arm.

Owners of the driving range admitted liability.

Duke was sold to a guard dog service, put on duty at Capilano Stadium where he bit a seven-year-old boy who climbed over the fence, and since then has done police work.

Cepeda Walks Home Winner

By MIKE RATHET
Associated Press Sports Writer

Three weeks ago, manager Al Dark of San Francisco Giants tagged slugger Orlando Cepeda with a $50 fine for failing to run out a grounder. Cepeda walked to first base Thursday night and Dark smiled.

The Giants' baby bull, on a hitting rampage since he was fined and benched Aug. 19, walked with the bases loaded in the ninth inning. The tie-breaking run propelled second-place San Francisco to a 9-6 National League triumph over the league - leading Los Angeles Dodgers.

Cepeda's walk on a 3-and-2 count forced in Chuck Hiller with the run that snapped a 5-5 deadlock. Harvey Kuenn then followed with a two-run double off Ron Perranoski, clinching the victory that moved the Giants to within 1½ games of the Dodgers.

Cepeda, last year's league home run and runs-batted-in king, was fined by Dark at Milwaukee for not hustling on a game-ending grounder and was benched because he seemed tired. When he returned to action, Cepeda, started to make up for lost time.

The 24-year-old righthanded swinger increasing his RBI total to 18 in the 17 games since the day Dark set him down.

Three Keane Signs With Cards

ST. LOUIS (AP) — Manager Johnny Keane of St. Louis Cardinals signed a new one-year contract with the National League club Thursday.

No salary figure was announced, but Keane is expected to get about the same $30,000 salary he received this year.

wound up with three runs batted in against the Dodgers as Milwaukee Glavine for Orlando Cepeda series 3-1.

The Dodger defeat enabled the idle Cincinnati Reds, in third place, to climb to within 4½ games of the top. St. Louis Cardinals belted Milwaukee Braves 7-1 and Houston Colts edged Pittsburgh Pirates 4-3.

Ernie Broglio (11-7) scattered nine hits while batteymate Gene Oliver supplied the punch for the Cardinals with a two-run homer in the seventh inning and a run-scoring single in a five-run outburst in the eighth inning.

The Colts scored the tying runs in the ninth inning to beat the Pirates as rookie Dave Roberts drove in the tying and winning runs with a pinch-hit double, his first major league hit.

Houk Likes Schedule Remnants

Late Yankee Rally Whips Angels

By JIM BECKER
Associated Press Sports Writer

"The schedule appears to favor us," says manager Ralph Houk of New York Yankees.

A look down the American League's home stretch shows Houk is not indulging in wild optimism. The Yankees have 20 games left. Seven are with Boston Red Sox and four with Washington Senators. The Yanks have a 20-5 won-lost record with those clubs this year.

The Yanks wound up their season play with the top contenders Thursday as they rallied for four runs in the bottom of the seventh inning to edge Los Angeles Angels 6-5.

It was the only league game scheduled and the victory opened a three-game Yankee lead over the idle Minnesota Twins and the Los Angels.

Left-hander Tom Tresh singled home two runs with two men out in the seventh frame to cop the Yankee rally after Angel shortstop Joe Koppe committed a costly error to open the gates.

The victory gave the Yankees a 3-2 split in a tense series with the Angels.

YANKS BATTLE BACK

The Angels battled from behind to win two of the games and appeared to be riding the same formula to victory Thursday when they broke a 2-2 tie with three runs in the top of the seventh inning.

The Angels filled the bases with one out against Ralph Terry in the seventh. Billy Moran tapped a grounder to short, where Tony Kubek, in a hurry to try for a double play, bobbled the ball and had to settle for a force play, with Felix Torres scoring and Thomas and Leon Wagner followed with run-scoring singles for a 3-2 Los Angels lead.

The Yanks battled back with two runs off Angel starter Dean Chance. Then Koppe, who had just replaced Jim Fregosi at shortstop, threw wide on Kubek's grounder. Bobby Richardson doubled and Dan Osinski came in to relieve Chance. Tresh lined his second pitch to left field for the two key runs.

The victory gave the Yankees a 10-8 season edge over the Angels. They have closed out the year's work with the Twins with an 11-7 margin.

JENSEN DELAYS SWIM

DONAGHADEE, Ireland (CP) Helge Jensen had to postpone his attempt to swim the Irish Sea Thursday night four hours before his scheduled departure. While the 24-year-old Toronto swimmer slept, his coach watched a northeast wind grow steadily stronger and finally decided to wait another day.

Play In Ottawa Tonight

Bombers, Riders Toss-Up

OTTAWA (CP)—When Winnipeg Blue Bombers come gallopping into Lansdowne Park tonight to tackle Ottawa Rough Riders, the odds-makers are going to have their problems.

On the basis of league standings, both teams are the best in their respective divisions. Both teams have won four games while only losing one in league play this season. Neither team has been beaten on the road.

So the odds-makers will have to dig deeper. They will find with some searching, that Ottawa don't have a good record against traditionally-powerful Winnipeg clubs; that Bombers have the country's best defensive record; that they also have Canada's best scoring record; that they have the Grey Cup in their locker.

On the other hand, Riders have surprised just about everyone with their success so far this year.

Bombers come to town with tackle Frank Rigney—their only injury—while Ottawa goes into the game at full strength. Ottawa coach Frank Clair, expecting the game to be a tough one, has had his players studying films of Winnipeg games, with a special eye on defence. He thinks Bombers may have "invented a lot of new stuff."

As far as offence is concerned, Clair indicated his club will take to the air. Only Clair sees it, Bombers will be concentrating on stopping the rushing of Dave Thelen.

"If they do that," he says "we feel they can be completed by passing because they'll only be using three deep men. You have to sacrifice something and they may feel that our passing isn't a big enough threat."

Quebec Aces Get St. Laurent

MONTREAL (CP) — Coach Floyd (Busher) Curry said Thursday his Quebec Aces are "mighty pleased" to acquire veteran defenceman Dollard St. Laurent from Chicago Black Hawks.

"We've been trying for quite a while to get St. Laurent," he said. "It was a relief to hear from Quebec that we had finally landed him."

Curry said St. Laurent should be a big help to the Aces who are being strengthened for the American Hockey League campaign with five other newcomers.

The addition of St. Laurent gives Curry six defencemen for the Quebec team. The others include Gary Bergman, just acquired from Cleveland.

The Aces also have acquired forwards Bill Sutherland and Ron Atwell from Cleveland as well as Bill Dineen from Rochester. Bob Courcy, bought from Buffalo in June, is the other new forward.

Geo. Dixon Leads EFC Race

By THE CANADIAN PRESS

Halback George Dixon of Montreal Alouettes scored three touchdowns Thursday night and took a 18-point lead in the Eastern Football Conference individual scoring race.

The 18 points, picked up in Alouettes' 21 - 19 victory over British Columbia Lions in a Canadian Football League interlocking game, raised his total to 42 in second spot is Hamilton Tiger-Cats' Don Sutherin, who has 27 points.

The leaders:

	TD	C	FG	S	Pts
Dixon, M	7	0	0	0	42
Sutherin, H	0	14	4	1	27
Racine O	0	14	3	3	26
White, O	4	0	0	0	24
Oliver, M.	0	13	3	1	23
McDougall,	3	0	0	0	18
Grant, H	3	0	0	0	18
Henley, H	3	0	0	0	18
Stewart, O.	3	0	0	0	18

U.S. RECAPTURES TROPHY

CAMBRIDGE, Mass. (AP)— The United States recaptured the Sir Thomas Lipton Trophy for international intercollegiate team sailing racing Thursday from the British universities that have held the trophy since 1956. Skippers from six U.S. universities won the match 5-2 in two days of racing.

WILSON
CONCRETE PRODUCTS LTD.
BELLEVILLE, ONTARIO

EXCLUSIVE DEALERS FOR ANGELSTONE PRODUCTS IN BELLEVILLE AND DISTRICT

CANADIAN PROCESS
Angel STONE OVERLAY
NO FOUNDATION NECESSARY

CALL TODAY
WO 2-4567

FREE
ESTIMATES

This "Magic Method" transforms ordinary wall surfaces into rugged and luxurious stone masonry. Expensive foundation and surface preparations are avoided. May be used on exterior for feature walls, fireplaces, recreation rooms, etc. Easy application on exterior over brick, clapboard, etc.

A complete line of walling stones, sills, chimney caps, patio slabs, fireplace slabs and planter copings is available at our yard.

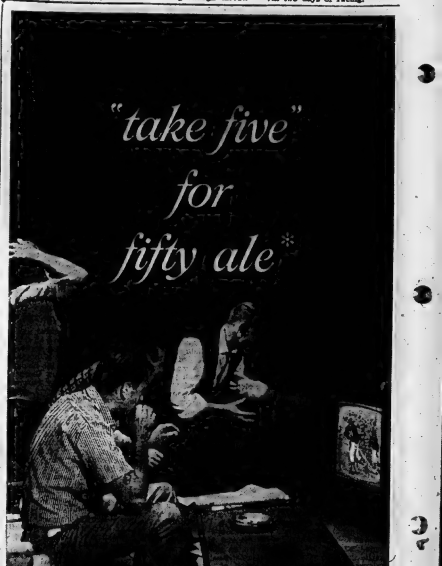

***EXCITEMENT HIGH?** Then take time out for a brew-break. But make the most of it . . . make the "L" sign for light, likable Labatt's 50 Ale . . . brewed with just the *heart* of the hops for a perfect balance of vigour and smoothness. Buy a case tomorrow and see why Labatt's 50 is Canada's fastest growing ale.*

Labatt's 50 ale is all heart

50 Labatt's

Brampton Loses to Victoria

VICTORIA (CP) — Brampton Excelsiors have learned they can't continually play with fire and not get burned.

The rugged eastern club found this out the hard way Thursday night when Victoria Shamrocks used a deadly power play to wallop them 23-7 before 1,400 fans here and tie the best-of-seven Canadian Junior lacrosse final series for the Minto Cup at one game each.

The third game is set for Saturday night. The fourth will be Monday and the fifth Wednesday.

PURCHASE PITCHERS

NEW YORK (AP)—New York Mets purchased a pair of pitchers Thursday. They will join the new National League baseball club at Houston tonight. Acquisitioning Larry Foss, a right-hander, from the Pittsburgh Pirates for the $50,000 waiver price the club acquired Galen Cisco, also a righthander, from Boston Red Sox. No purchase price was announced.

Three TD's In Five Minutes

Alouettes' Dixon Turns Lion-Tamer

By MARVEN MOSS

MONTREAL (CP) — What happened to the telephone line?

That was a beef from Dave Skrien Thursday night.

It came after his British Columbia Lions bowed 21-19 to Montreal Alouettes in Canadian Football League interlocking play.

The coach claimed the telephone line between his bench and the sportser's box was severed after the first half.

He felt the skullduggery was a factor in British Columbia's downfall. At halftime the Lions led 5-0.

Fullback George Dixon scored three touchdowns in a five-minute fourth-quarter spree to give the Als the win.

Skrien granted that it was "missed tackles that killed us" but "we couldn't make the necessary adjustments on defence because we had no word from our spotter."

DIXON' SHAKES LOOSE

The Als were down 12-0 when the 185-pound Dixon shook loose for touchdown runs covering 15, 10 and 32 yards before the crowd of 19,350.

Skrien said Montreal's two-quarterback formation — featuring Hawaiian-born Joe Francis and rookie Randy Stephens — was not particularly bothersome to the Lions.

But he said the alignment helped his running game substantially. He drove for 160 yards in 18 carries—an average of 8.8—virtually all of it after coach Perry Moss threw in his wrinkle to start the second half.

"Under that system I get directly behind the centre and it enables me to get a faster start," he said.

It was Montreal's second win against two setbacks and a draw this season. The two points lifted the Als to within two of Edmonton's second-place Tiger-Cats in the Eastern Conference.

British Columbia remained last in the Western Conference with a record of two wins and four losses.

It was also the east's third win in four interlocking schedule games this season.

SALVAGES TWO POINTS

In the opening quarter they twice drove deep into Montreal territory and then salvaged only four points on an 18-yard field goal by Vic Kristopaitis and a single the same when another of his attempts for a three-pointer was stale.

But quarterback Joe Kapp kept the Lions moving with a brilliant start passing game—he hit 15 of 24 attempts with 2 tap throw of 23 yards—until Montreal's final-quarter surge.

Dixon's first and third touchdowns came on short plunges at slants ork his left tackle. For the second he skirted his right end. All three were converted by Bobby Jack Oliver.

A fumble by British Columbia's fullback Nub Beamer led to Dixon's game-winning run. Dick Lucas, a Montreal interior linebacker, recovered the bobble and on the next play —at 11:31—Dixon tore across from 22 yards out.

CLOCK RUNS OUT

The Lions came back to score with 24 seconds left in the game, Kapp throwing to halfback Mack Burton for an 18-yard touchdown after a double field drive marked by five first-down plays in six scrimmages. Then the clock ran out.

Beamer's one-yard plunge over tackle gave B.C. its 13-0 lead in the third quarter. It culminated an 11-play sequence covering 65 yards.

Kristopaitis converted both touchdowns and Bob Schloredt booked a 38-yard single in the second quarter.

British Columbia picked up 25 first down to Montreal's 18 and in total yardage rolled for 435 against 313 for the Als.

Francis and Stephens completed five passes apiece, with Francis tripping nine and Stephens 12. B.C. made two interceptions — Stephens the victim both times—while one of Kapp's tosses was picked off by Montreal.

Canadians Favored in Heat

Eights Eliminations

LUCERNE, Switzerland (CP) — The battle of the eights takes place today in the second-last round of the world rowing championships.

Judges and officials expect the eliminations to end with first victories for the Olympic gold medal winning Germans, the Russians and the Canadians. All three teams are in different heats.

Other heats are slated for the double sculls in which the three favorites — the United States, Britain and the Soviet Union — face each other in the first semi-final elimination round.

Repechage or losers' rounds are scheduled for the coxed fours, the coxless pairs and the single sculls, with the victors of each losers round entering Sunday's finals along with the first place finishers in the earlier heats.

PLACE THIRD TWICE

Canada's University of British Columbia oarsmen placed second in one of the heats in the coxless fours—won by Switzerland—at the opening of competition this week while another UBC crew finished third in a coxless pairs heat, also won by a Swiss crew.

In the fours the underdog Swiss crew of Eric Boy Melle-tosh, Tom Gray, Elden Worcester and Tom Stokes by pouling a time of 6:40.0, finished ahead with Canada's time of 6:42.72.

Canada's Jack Levoy and Herb Challer finished behind Switzerland and Finland in the coxless pairs. The winning time was 7:10.9. The UBC time was 7:21.8, compared with 7:12.47 for Finland.

In the initial eights heats, the favored Russians probably will find their only competition from France, a crew that has worked intensively to prepare for the championships.

Canada's giant oarsmen, who outweigh all other oarsmen here by between 15 and 20 pounds, face one serious contender in the second heat—Australia.

Otherwise the Australians are not favored to win, their practice sessions have caught the attention of the experts.

They show a remarkable degree of co-ordination and team spirit," a German coach said in reference to the Australians' competitively at the time of working together as a team-four months.

The Germans are expected to find their toughest competition in the third heat from the Americans, all members of the Vesper Boat Club in Philadelphia.

But despite the Americans' superior size in comparison with the 150-pound average of the Germans crew, the Germans are expected to repeat their performance at the Rome Olympics.

Final Series Tuesday

Blank Lightfoots

Trudeau Motors jumped into a one-game lead in their best of seven City Commercial softball league finals last night when they blanked Lightfoot Construction 3-0.

The second game of the series will be played at the CNRA Park Monday night at six o'clock.

Harry Powers, of Trudeaus, and Percy Long, of Lightfoots, hooked up in a tight pitching duel with Trudeaus' two runs in the bottom of the third giving Powers the nod.

A last-off single by "Shaker" Baker ignited the deciding rally. Meraw sacrificed him to second and Bob Wannamaker hit a single, scoring the first run. An error in the outfield allowed Wannamaker to go all the way.

Powers scattered five hits over the route, leaving ten Lightfoots stranded on bases. The losers had the bases loaded in the sixth and had two on in each of the fourth and seventh frames. Powers fanned three and walked four.

Long gave up half a dozen safeties while claiming three strikes and passing but one.

The Trudeau hits, all singles, were divided among Bob Wannamaker, Percy Potter, Bob Brooks, Lyle Wannamaker, John Carey and "Shaker" Baker.

Don Smith had a pair of singles for Lightfoots with Tom Lynch, Doug Morcau and Don Wood getting the others.

Lightfoots: Garvin, Rowbotham, Lynch, Moreau, Smith, Nelson, Wood, Merkley, Long, J. Garvin.

Trudeaus: B. Wannamaker, Potter, Whiting, Brooks, L. Wannamaker, Casey, Baker, Meraw, Powers.

Lightfoots	000 000 0	0-3-3
Trudeaus	003 000 x	2-6-1

Major League Leaders

BY THE ASSOCIATED PRESS

National League

	AB	R	H	Pct.
T. Davis, LA	470	105	196	.344
Robinson, Cin	535	109	179	.335
Musial, St. L	380	49	120	.316
H. Aaron, Mil	536	111	176	.328
White, St. L	535	92	174	.325

Runs—Robinson, 119.

Runs batted in—T. Davis, 120.

Hits—T. Davis, 196.

Doubles—Robinson, 44.

Triples—T. Davis, Los Angeles and Virdon, Pittsburgh, 10.

Home runs—Mays, San Francisco, 42.

Stolen bases—Wills, Los Angeles, 78.

Pitching — Purkey, Cincinnati, 20-5, .800.

Strikeouts—Koufax, Los Angeles, 209.

American League

	AB	R	H	Pct.
Rumsels, Bos	503	75	169	.336
Siebern, KC	535	99	163	.312
Robinson, Chi	519	76	161	.310
Rollins, Min	565	88	174	.308
Hinton, Wash	476	65	146	.307

Runs—Pearson, Los Angeles, 104.

Runs batted in—Siebern, 106.

Hits—Richardson, New York, 177.

Doubles—Robinson, 40.

Triples—Cimoli, Kansas City, 14.

Home runs—Killebrew, Minnesota, 37.

Stolen bases — Aparicio, Chicago, 36.

Pitching—McBride, Los Angeles, 11-4, .733.

Strikeouts — Pascual, Minnesota, 186.

Woman Will Play in Pro Tourney

SEATTLE (CP)—Mrs. Anne Quast Welts, 27, United States women's national amateur golf champion, will play Wednesday in the pro-amateur men's tournament preceding the four-day $30,000 Seattle Open.

Tournament sponsors said they believe it will be the first time a woman has competed in a sanctioned Professional Golf Ass ociation tournament.

Mrs. Decker, of Marysville, Wash., won the women's crown in 1958 and last year.

STUDENT GROWTH

Student enrolment in Northern Ireland's two existing and one projected university is expected to reach 18,700 by 1970—double the 1962 figure.

Bowling 5-Pin

BELLEVIEW GLASS 5 - PIN

Bluebirds 4, The Kings 3; Wildcats 5, The Macs 2; Pinbreads 5, Happy Gang 2; Pinstones 7, Pure Spring 0.

High triples — men: Peter Cuff 687, Tom Horton 640; women: Muriel Simmett 708, Gwen Bellis 581.

High singles — men: Peter Cuff 281, Tom Anderson 279; women: Muriel Kimmett 276, Barb Ward 235.

BEBEKAH LEAGUE

Mag Pies (5) 2125, Orbits (3) 2012; Larks (1) 2171, Rockets (0) 1962; Tigers (7) 2124, Bellers (0) 2032.

High singles: Annis Webb 348, 328, Edna White 326, 303.

High triples: Annis Webb 669, Edna White 600.

Try This On Your Conference

Memo To Grid Managers

EDMONTON (CP) — Joe Ryan, general manager of Edmonton Eskimos of the Western Football Conference, dipped deep into his 30 years of football experience to work out a move to obtain quarterback Jim Walden.

The Eskimos became desperate for another quarterback to support Canadian Don Getty following an injury to first-string signal caller Jackie Parker. The veteran all-star was injured in a game Monday at Calgary and has been placed on the 20-day disabled list.

Walden, placed on the waiver list last weekend by Calgary Stampeders, was the best quarterback available for immediate study.

But Edmonton's chances of getting the former Wyoming star through the Canadian Football League's waiver system were slim. Five other clubs could ask him under the waiver system before Edmonton would have an opportunity to make a bid.

Ryan said he called Perry Moss, general manager of Montreal Alouettes of the Eastern Conference and suggested he pick up Walden since Montreal had the second chance after B.C. Lions.

But the Alouettes would have to cut one player from their roster to pick up Walden. Ryan suggested they sell the player to Edmonton and then swap the player for Walden in a second trade.

Moss agreed. He sold veteran tackle Angelo Mosca to Edmonton and picked up Walden for the $350 waiver price. The clubs then exchanged players.

Ryan said, "Perry helped us out a lot. He had to take Mosca or somebody else off the Alouette roster to make room for Walden. But he got his ball player back in a few minutes."

Italian Horse Favorite

LONDON (CP)—An alien hoof hangs menacingly over the last of this year's British racing classics.

It belongs to Antelami, a stay bay colt from the famed Dormello stud near Milan. He is favored to win the St. Leger Stakes, to be run at Doncaster next Wednesday.

An Italian victory would be run at Doncaster next Wednesday.

An Italian victory would be the last galling blow for horse-proud Britons. Ireland won the Derby with Larkspur and France filched the Oaks with Monade; now the Latins are happily anticipating winning the Leger.

Horse racing takes a back seat in Italy to trotting, but by some turf miracle thoroughbreds seem to thrive on the same equivalent of chianti and spaghetti. Despite slender resources, Italy has produced such champions as Ribot, Nearco Movieto and Botticelli, Sire of Antelami.

Antelami was brought to Britain this week and is in training at Newmarket for Wednesday's race of 1¾ miles. English experts, always ready with a few thousand well-chosen words on the appearance of thoroughbreds, say courtly that Antelami is no oil painting, but "ugly is as ugly runs."

— FIGHTS —

BY THE ASSOCIATED PRESS

Liverpool, England — Howard King, Hugo, Nev., outpointed Ray Shiel, Bristol, 10. (Heavyweight)

BRITISH PARKS

England has eight national parks, Wales two, and Scotland none, says the National Geographic Society.

SENIOR BASEBALL

ONTARIO FINALS

DUNDAS MERCHANTS

(1961 CHAMPIONS)

VS.

BELLEVILLE KENMORS

FRIDAY

BELLEVILLE FAIRGROUNDS

This may be last opportunity to see the Kenmore this season.

8:15 P.M.

SEPTEMBER CLEAN-UP SALE AT ELLIOTT MOTORS

Monster Sale 1962 Demonstrator Models

1962 Buick, Pontiac, Acadian and Vauxhalls, are now being offered at huge savings. A wide selection of models and colors to choose from. Act quickly and get your pick of these fine demonstrators, at prices that will represent large savings. Come in tonight and pick out one of these fine cars while they last.

1962 MERCEDES-BENZ 190D 4-DOOR SEDAN, low mileage, one owner car, 12,000 miles, still under factory warranty from brand new ..... 2395.

1962 CORVAIR 700 SERIES SEDAN, automatic transmission. Finished in Ermine White with Royal Blue interior. 2495.

1962 PONTIAC LAURENTIAN 4-DOOR SEDAN, high performance 337 V-8 motor, automatic transmission, power steering, power brakes, two tone paint, one owner car finished in smart Ermine White and Blue Interior. Sale price ..... 2495.

1961 PONTIAC STRATO CHIEF 4-door sedan, economy compact. Automatic transmission, radio and many extras. One owner, low mileage car in top condition ..... 2095.

1960 BUICK LESABRE 4-DOOR SEDAN, high performance Buick Fireball 300 motor, with turbine transmission, power steering, power brakes, top buick condition throughout. Performance and economy. Inspect this outstanding car for just ..... 2395.

1960 MYSTIQUE RIDEAU 4-DOOR SEDAN, V-8 motor, automatic transmission, radio, this is a top condition throughout and finished in immaculate condition throughout. Sale price ..... 1895.

1960 RENAULT "CARAVELLE". This is the sports model two-door hardtop with the personality top that converts from a hardtop to convertible in smart style. Finished in Ermine White with Red interior. Priced to sell at just ..... 1995.

1959 BUICK LESABRE 2-door hardtop, 350 V-8 buick Fireball motor, twin turbine transmission, this like new condition car is ..... 1795.

1959 PONTIAC LAURENTIAN SEDAN, V-8 motor, automatic transmission, radio, this is a top condition throughout and sell at just ..... 1795.

1959 PLYMOUTH FURY SPORTS 2-DOOR HARDTOP, push button drive, custom radio, immaculate condition throughout ..... 1895.

1959 VANGUARD DELUXE 4-DOOR SEDAN, A-1 condition throughout. Medium green finish ..... 995.

1958 OLDSMOBILE SUPER "88" 4-DOOR HARDTOP, V-8 Rocket motor, dual range hydramatic transmission, power steering, power brakes, radio. Finished in smart Jet black with matching custom interior. Top condition throughout. Performance and economy combined. Only ..... 1595.

1957 DODGE 2-DOOR HARDTOP, automatic transmission, brand new whitewall tires and complete newly rebuilt engine. This sharp car is finished in Copen blue and white ..... 895.

1957 DODGE CORONADO SEDAN, V-8 motor, automatic transmission, two-tone paint. This car is in very good condition throughout and is ready for immediate use. A real mechanic's special and definitely priced right at just ..... 595.

1957 HILLMAN HUSKY STATION WAGON, Just the thing for taking the family to the beach or shooting or skiing town. This one is priced right ..... 495.

1955 CADILLAC SERIES 62 SEDAN, in very top condition throughout. Features power brakes, power steering, radio, heater, etc. Finished in smart two-tone paint. Several older models from '53 to '58 ranging in price from $95 to $795. Real buys for the handyman or mechanic. First come, first served.

PICK-UPS—

1959 INTERNATIONAL ¼-TON PICKUP. See it and compare at ..... 1195.

1958 CHEVROLET ½-TON PICK-UP, wide side, long box. This truck is in exceptional condition and real value at ..... 1195.

PANELS & VANS—

1956 BEDFORD ½-Ton Van, 12 months' GW warranty supplied ..... 795.

1954 DODGE PANEL. You can't go wrong ..... 395.

1954 FARGO ½-TON PANEL. Like "A3 15" Units at ..... 295.

CAB & CHASSIS MODELS—

1961 GMC 570 SERIES CAB & CHASSIS, 337 cubic inch six — 23,000 lbs. G.V.W., 1000x20 tires, 36' C.B., V-8 motor, 5-speed rear axle, 5-speed transmission, equipped for air conditioned and ready for the road. This long wheelbase unit is particularly suitable for long platform body or van 200 ..... 3995.

1961 G.M.C. MODEL C1500, 1 TON CAB & CHASSIS with dual wheels, features the reliable "261" 6 cylinder motor, 4-speed transmission and 7000x18 8 ply tires. An ideal truck for the farmer or contractor. In near perfect condition throughout ..... 1995.

1959 INTERNATIONAL CAB & CHASSIS R174, 145" wheelbase for tractor and pole trailer, 5 ton box, 20,000 lbs. saddle tanks, 5 speed transmission, 2 speed rear axle. In lovely running condition ..... 1895.

1959 INTERNATIONAL CAB & CHASSIS R138 SERIES, 6-wheel drive unit, equipped with front wheel hydraulic brakes, 7000 GVW rating. Locally owned and in first class condition. A buy at ..... 1995.

1954 G.M.C. MODEL D302 TANDEM, powerful "302" motor 173" wheelbase, 24,000 lbs. G.V.W., 5000x20 tires, 5 speed transmission, 3-speed rear axle, West Coast Mirror, 30 gal. auxiliary gas tank. Where can you match this value for just ..... 1095.

DUMPS AND TRACTORS—

1962 G.M.C. MODEL 9C35 with new 7x11 Oiseo Combination Dump, 19,500 GVW rear-end transmission, 5-speed rear axle, West Coast mirror, cab lights, 9.22x20 16-ply tires with nylon rear. This unit has only 7,000 miles on the odometer and is like new. Sold new 2 months 3 months ago but purchaser lost his contract and is forced to sell. Complete with Oiseo HYDRAULIC available on this dump body. Complete unit ..... 4995.

1959 G.M.C. 632 SERIES TRACTOR. This unit has 1000x20 tires, 5-speed transmission, 5-speed axle. Cab has air and all tractor equipment PLUS 5000 lbs. hoist. In top condition and ready to go to work ..... 2995.

1959 INTERNATIONAL 195F TRACTOR, 30,000 G.V.W. 9.00x20 tires, 5-speed transmission, 5-speed rear axle, 145" wheelbase in excellent condition and ready to go to work. Sale price ..... 1895.

1957 INTERNATIONAL R200 HEAVY DUTY TRACTOR. This unit has a heavy duty tractor and full tractor cab and equipment. Act quickly on this one, it's a dandy. Only ..... 2995.

NOTE: We have in stock a 27' Four Dumlaken Trailer, Good floor and good racks ..... 795.

1958 PUREPAK 12-PASSENGER BUS, 23 adult passenger highway coach, reclining seats, luggage compartments. Priced for quick sale "AS IS" ..... 1995.

BUSES—

1957 G.M.C. BUS, 60 passenger, completely reconditioned ..... 2995.

Several 1947 - 1950 Bus School Buses in various sizes. Priced from $695. to $895.

OPEN EVENINGS UNTIL 10.00 P.M.

24 DUNDAS STREET W. — FOXBORO ROAD LOT at Sales Barn

DIAL WO 2-3059 — WO 2-7783

MEMBER — USED CAR WARRANTY PLAN

Best NYLON deal we've ever offered!

2 GOODYEAR 3-T NYLONS

SPECIAL!

$29.90 -- PAIR

Sizes 6.70 x 15 tube-type plus your recappable tire

- Quality guaranteed by Goodyear
- 4 husky plies of 3-T Nylon cord
- Resists heat, impact breaks and fatigue
- Proven Goodyear tread gives surer starts, safer stops
- Exclusive tread compound designed for long wear

SAVE WITH SAFETY

GOODYEAR TIRES

TREPANIER TIRE

GOODYEAR TIRES

ALUMINUM LAWN LIGHTS

Reg. 4.50 Sale, each 2.79

SERVICE

FAST • EFFICIENT • COMPLETE

2 DUNDAS ST. EAST WO 2-3059

When to Fish or Hunt SOLUNAR TABLES

by John Allen Knight

The following chart is for the period from Saturday, September 8th, to Sunday, September 16th.

All times are Eastern Daylight Saving Time.

Day	A.M. Minor	A.M. Major	P.M. Minor	P.M. Major
Satur.	6.42	12.55	7.16	1.29
Sunday	1.20	7.35	1.50	8.08
Monday	2.10	8.25	2.40	8.55
Tuesday	3.00	9.20	3.35	9.50
Wednes.	4.00	10.15	4.30	10.45
Thurs.	4.55	11.10	5.25	11.40
Friday	5.50	----	6.20	12.05
Satur.	6.45	12.35	7.20	1.05
Sunday	7.40	1.30	8.15	2.00

SUPERTEST SUPER PREMIUM

SATISFACTION GUARANTEED OR YOU DON'T PAY A CENT!

BASEBALL STANDINGS

By THE ASSOCIATED PRESS

American League

	W	L	Pct.	GBL
New York	83	59	.585	—
Minnesota	80	63	.563	3
Los Angeles	78	63	.553	4½
Detroit	72	67	.518	9½
Chicago	72	69	.511	10½
Baltimore	70	72	.493	13
Cleveland	68	75	.476	15½
Boston	66	74	.471	16
Kansas City	63	78	.447	19½
Washington	55	88	.385	28½

Thursday's Results

Los Angeles 5 New York 4 (Only game scheduled)

Probable Pitchers Today

Boston (Conley 15-12) at New York (Stafford 12-8) (N)
Los Angeles (Grba 7-8) at Baltimore (Pappas 10-8) (N)
Kansas City (Pena 8-8) at Cleveland (Latman 7-11) (N)
Washington (Cheney 5-8) at Chicago (Fishr 8-4) (N)
Minnesota (Kaat 15-12) at Detroit (Regan 9-8) (N)

Saturday's Games

Washington at Chicago
Minnesota at Detroit
Kansas City at Cleve (N)
Los Angeles at Balti (N)
Boston at New York

National League

	W	L	Pct.	GBL
Los Angeles	91	50	.645	—
San Francisco	89	51	.636	1½
Cincinnati	87	55	.613	4½
Pittsburgh	83	59	.585	8
St. Louis	75	66	.532	16
Milwaukee	73	69	.514	18½
Philadelphia	61	75	.474	24
Houston	53	87	.379	37½
Chicago	52	89	.369	39
New York	35	106	.248	56

Tuesday's Results

St. Louis 7 Milwaukee 1
Houston 4 Pittsburgh 3
San Francisco 9 Los Angeles 6 (Only games scheduled)

Probable Pitchers Today

St. Louis (Gibson 15-11) at Cincinnati (Purdin 20-5) (N)
Philadelphia (Short 5-8) at Milwaukee (Shaw 15-8) (N)
New York (Craig 7-22) at Houston (Farrell 9-8) (N)
Pittsburgh (Friend 16-12) at Los Angeles (Williams 13-10) (N)
Chicago (Buhl 10-10) at San Francisco (Sanford 20-6) (N)

Saturday's Games

St. Louis at Cincinnati (N)
Philadelphia at Milwaukee
NY at Houston 2 (DN)
Pittsburgh at Los Ang. (N)
Chicago at San Fran.

International League

	W	L	Pct.	GBL
Rochester	92	59	.609	—
Toronto	89	62	.587	3½
Atlanta	83	70	.535	11
Jacksonville	80	70	.533	12½
Columbus	78	72	.520	14
Buffalo	73	77	.487	18½
Richmond	58	93	.384	34
Syracuse	53	99	.349	40½

Thursday's Results

Syracuse 0-3 Rochester 4-6
Jacksonville 5 Columbus 3
Atlanta 4 Richmond 5
Buffalo 6-1 Toronto 3-3

Games Today

Buffalo at Toronto 2 (N)
Syracuse at Rochester 2 (N)
Atlanta at Columbus (N)
Jacksonville at Rich. (N)

American Association

Oklahoma City 8 Indianapolis 1
Omaha 9 Louisville 3
Denver at Dallas-FW ppd, rain

On Four Wheels Or Two...

The best of both can be seen in one thrilling race packed day.

11 RACES — SPORTS, RACING CARS AND MOTORCYCLES

INDIAN SUMMER TROPHY RACES

Mosport Park

25 MILES SOUTH OF PETERBOROUGH

Sat., Sept. 8th

11.00 A.M.

ADMISSION — $2.00

Special day for camera enthusiasts.

BRITISH EMPIRE MOTOR CLUB

Golf Stars, Gold Glitter In This One

AKRON, Ohio (AP) — Three glittering stars clash head-on this weekend in the $75,000 world series of golf.

Arnold Palmer, biggest money-winner in the game's history, Jak Nicklaus and Gary Player of South Africa will match shots in the 33-hole medal-play event to be staged Saturday and Sunday at the Firestone Golf and Country Club.

This is the inaugural world series and matches winners of the Masters tournament, the United States Open, the U.S. Professional Golfers Association event and the British Open.

Palmer, who has won a record $80,196 in tournaments this year, captured the Masters and British Open. Nicklaus took the U.S. Open and Player the PGA.

Awaiting the world series king is a $50,000 prize. Second place is worth $15,000 and third $10,000.

Quinte Marksmen Weekly Shoot

The following are the scores shot during the national pistol course at Rednerswille Wednesday evening.

Henry Tom was top man, scoring 277, followed by Ron Isaacs 253, Jack Hinchey 247, Don Parks 245, Frank Allin 238, Doug MacDonald 222, Don Wilson 227, Harry Hodgetts son 219, Earl Bowen 212, Bill Powell 186, Ernest Allore 153, Roger Redner 135, and Bill Post 129.

A fairly stiff wind was blowing and the scores were generally lower than usual.

Soccer

LONDON (Reuters)—Results of Thursday night's Old Country soccer matches:

ENGLISH LEAGUE

First Round

Notts County 3 Reading 0

FOOTBALL LEAGUE CUP

First Round

Halifax vs. Mansfield ppd, wet ground
Hartlepools 1 Barnsley 1
Watford 2 Colchester 2

IRISH GOLD CUP

Coleraine 3 Bangor 3

FOURTH CYCLIST DIES

DOUGLAS, Isle of Man (AP) — The twisting, mountainous motorcycling circuit around the Isle of Man claimed its fourth racing victim in less than a week Thursday. Keith Gawler, a 22-year-old British optical scientist, was thrown from his machine on a second trip over the course in preparation for the senior Manx Grand Prix. Three riders were killed earlier in the week in the junior Manx Grand Prix.

PLAYER IN REPORTED TRADE — Bo Belinsky, right, Los Angeles Angels' no-hit pitcher, poses with team manager Bill Rigney (right) at New York's Yankee Stadium. Belinsky said he had been summoned to baseball commissioner Ford Frick's office to tell what he knew of his reported trade to Kansas City for relief pitcher Dan Osinski. Rigney held a closed-door meeting with his players and said later that the reported trade was one of the main subjects discussed. (AP Wirephoto).

—The Sports Calendar

SOFTBALL

Monday — Commercial Finals: Trudeau Motors vs Lightfoot Construction, CNRA Park, 6.00 p.m.

Tuesday — B. and D. Finals: RCAF Flyers vs Joyce Real Estate, Fairgrounds, 8.00 p.m.

BASEBALL

Tonight — Ontario Senior Finals: Dundas Merchants vs Belleville Kenmors, Fairgrounds, 8.15 p.m.

Saturday — OBA Midget Playdowns: (3rd game) — Hamilton vs Belleville, Fairgrounds 4.30 p.m.

Saturday — Ontario Senior Finals: Belleville Kenmors at Dundas Merchants, 2.00 p.m.

Sunday — Benefit Game: South Hastings All-Stars vs Carnilton Clippers (at Latta 2.00 p.m.

TRAP SHOOTING

At the Quinte Trap and Gun Club, every Wednesday at 6.30 p.m. and every Sunday at 10.30 a.m

HANDGUN SHOOTING

Wednesdays — Quinte Marksmen, 7 p.m.

Monday — Handgun Club (revolvers), 6.30 p.m.

Tuesday — Handgun Club (rifles), 6.30. All at Rednerville range.

WRESTLING

Tonight—Three bouts at Belleville Memorial Arena, 9.00 p.m. Featuring "Sweet Daddy" Siki vs Billy "Red" Lyons.

ARCHERY

Belleville Archery Club meets at the Fairgrounds; Every Monday, Wednesday and Friday at 6.15 p.m.

LAWN BOWLING

Saturday — Brighton — Canada Rex Spray Trophy — Doubles.

KARTING

Go-Karting every Sunday at Shannonville Parkland Speedway.

SOCCER

Saturday — Norman Howard Trophy: Trenton Ambers at Kingston Dunkirk United, 3.00 p.m.

Sunday — Norman Howard Trophy: Kingston Lanz Builders at Belleville Parsons Cleaners, Fairgrounds, 2.30 p.m.

BASEBALL SCORES

By THE ASSOCIATED PRESS

American League

Los Angeles 000 110 200 — 5 8 2
New York 011 000 42x — 8 10 0
Chance (12 - 8), Osinski (7), Bowsfield (7) Navarro (8) and Rodgers; Terry, Bridges (7) Coates (8) (7-6) and Howard. HR: LA—L. Thomas (23).

National League

Milwaukee 100 000 000 — 1 9 3
St. Louis 000 000 23x — 5 9 0
Lemaster (14) Duffalo (8) and Uecker; Broglio (11-7) and Oliver. HRs: Mil—Bolling (9); StL—Oliver (10).

Pittsburgh 020 000 010 — 3 9 1
Houston 000 100 002 — 4 7 1
Sturdivant, Face (9) (8-7) and Burgess; Johnson, Kemmerer (9)-(13-2) and Smith. HR: Pitt —Clendenon (5).

San Fran. 202 000 014 — 9 9 2
Los Angeles 000 400 011 — 6 8 3
O'Dell, Bolin (8) (7-2) Larsen (9), Miller (9) and Haller, Bailey (8); Drysdale, Perranoski (8) (5-4) and Roseboro. HRs: LA — Howard (24), T. Davis (25).

International League

Syracuse 200 000 0 — 2 3 1
Rochester 100 002 x — 3 6 1
Green, Mathias (6) and Dolezer; Mofford, Baker (6) Castro (7) and Longo.

Syracuse 000 000 000 — 0 4 1
Rochester 000 22 10x — 5 6 0
Chiti; Farson, Blackburn (4) Stepanovich (6) and McFarlane.

Buffalo 400 010 200 — 4 7 1
Toronto 100 000 1 — 2 5 1
Ricketts and Lipsell; Piche, Henrichs (1) Ruskei (6) and Porter.

Buffalo 000 000 001 — 1 7 2
Toronto 000 010 20x — 3 6 1
Gibson, Lozer (8) and Morgan; Brunning, Piche (9) and Thompson, Moore (8).

North Shore Softball Finals

Following are the dates for the Prince Edward North Shore Softball league finals, a best-of-seven series between Carrying Place and Rossmore. All games start at 6.30 p.m.

SEPTEMBER

10-Carrying Place at Rossmore.
12-Rossmore at Carrying Pace.
17-Carrying Place at Rossmore.
19-Rossmore at Carrying Place.
24-Carrying Place at Rossmore.
25-Rossmore at Carrying Place.
26-Carrying Place at Rossmore.

Minor Softball

The Pirates, champions of the Peewee Softball league, edged the Peewee All-Stars 6-5 in an exhibition game played last night.

CUT MOVING COSTS IN 1/2

HAUL ANYTHING ANYWHERE

RENT A HERTZ TRUCK

DRIVE IT YOURSELF

PHONE

WO 2-0714

Three More For Mosport

ORONO, Ont. (CP) — Three more top international drivers have signed for the Canadian International Grand Prix at Mosport Park, Sept. 22.

They are James Ireland and Hasten Gregory, of the U.D.T.-Laystall racing team, and Bill Bradshaw, of Ireland.

Ireland and Gregory will drive Lotus 19s, and Bradshaw will pilot a Ford-Cosworth Lotus 23.

Football Standings

By THE CANADIAN PRESS

Eastern Conference

	W	L	T	F	A	Pt.
Ottawa	4	1	0	118	82	8
Hamilton	3	0	1	113	75	7
Montreal	3	2	1	100	119	5
Toronto	0	4	0	59	116	0

Western Conference

	W	L	T	F	A	Pt.
Winnipeg	4	1	0	150	68	8
Edmonton	3	2	0	111	78	6
Calgary	2	2	1	139	144	5
Sask.	2	3	1	62	107	5
B.C.	2	4	0	101	107	4

Thursday's Score

B.C. Lions 19 Montreal 21

BUSINESS MAN'S LUNCHEON

12 Noon to 2.00 p.m.

$1.25

Choose from a wide selection of menus.

Try Our Charcoal Broiled STEAKS On Our Dinner Menu

TOPS MOTOR HOTEL

(South of the Cloverleaf)

325 N. FRONT ST.

DIAL WO 2-5367

WHEN YOU'RE AWAY FROM YOUR OFFICE

—WHO'LL ANSWER YOUR PHONE?

We take the "NO" Out of "NO ANSWER"

- BUSINESS
- PROFESSIONAL
- RESIDENCE

Contact TELEPHONE ANSWERING SERVICE

224 Pinnacle St. WO 2-3445

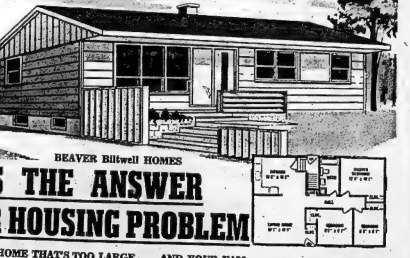

BEAVER Biltwell HOMES

HERE IS THE ANSWER TO YOUR HOUSING PROBLEM

1. IF YOU HAVE A HOME THAT'S TOO LARGE . . . AND YOUR FAMILY IS GROWN UP . . . A Pre-fab Biltwell Home Is The Answer.
2. IF YOU ARE PAYING HIGH RENT AND HAVE NOTHING TO SHOW FOR YOUR MONEY . . . A Pre-fab Biltwell Home Is The Answer.
3. IF YOU HAVE A LOT AND NEED A HOME YOU CAN BUILD — YOURSELF . . . A Pre-fab Biltwell Home Is The Answer.
4. IF YOU NEED A HOME WITH LOW MONTHLY PAYMENTS . . . A Pre-fab Biltwell Home Is The Answer.
5. IF YOU ARE GETTING MARRIED AND NEED A HOME YOU CAN AFFORD . . . A Pre-fab Biltwell Home Is The Answer.

BEAVER LUMBER

BELLEVILLE
191 Church St. WO 2-4266
TRENTON
10 Stewart Drive EX 2-3367

Rural And City Mortgage Money

Beaver can help you obtain mortgage money for your Biltwell home. Get all the details at Beaver and see for yourself how easy it is to own your own home.

DEPENDABLE QUALITY AND SERVICE

PRE-FAB HOMES READY TO ASSEMBLE

Beaver Biltwell Homes are sold and serviced right here by Beaver Lumber . . . no mail order supervision . . . within days after your foundation is completed your pre-fab Biltwell Home can be erected ready for interior completion. From start to finish Beaver is an active partner to see that you have your home at a price you can afford. All Biltwell Homes built to NHA Specifications. Ask to see the plans at Beaver soon.

SAVE $60

SAVE $60

MANUFACTURER'S CLEARANCE

The Cordella—Reg. 349.95

Stereophonic AM/FM Radio Combination

- Deluxe Cabinet with new wear-resistant durodell finish.
- Matched speaker system consisting of two FM woofers and two high frequency 3½" tweeters.
- Garrard automatic turntable shuts off automatically after playing last record.
- AM/FM Tuner will full provision for FM stereo
- Provision for Electrohome Satellite speakers.
- Transformer powered chassis.
- Available in several finishes.

$289

Cherney's

FURNITURE WORLD . . . BELLEVILLE PLAZA

Woman of Age 40 or More On Plump Side Is Best

By CYNTHIA LOWRY

Hollywood (AP) — The ideal amateur contestant in an audience participation show is a woman of age 40 or more and on the plump side.

That is the opinion of Bob Barker, who has been picking participants for his day - time Truth and Consequences for the last six years. Before each show, after the warmup in the Hollywood studios of NBC, Barker walks into the audience and chooses the participants.

"I'm looking for characters," explained Barker, "but we don't want people who will freeze up when they realize they are on camera."

"The first thing I look for is animation. Then I ask them to stand up because I've found that many people are enthusiastic when they are just one of a crowd but dry up when they realize the spotlight is on them. Then I test a bit to make sure that they are self-confident but not aggressive.

"Lots of people come to the show feeling they would be a riot on TV because people have told them they are a scream at a neighborhood cocktail party or over a bridge table. Usually they aren't."

MATRONS ARE BEST

Barker says that, with many outstanding exceptions, his best contestants are mature and comfortably cushioned matrons.

"Married women who are over 40 are likely to be more relaxed and easy as contestants," Barker theorized. "By the time the house is paid for, the car payments aren't looming large and their husbands are safe. They know they aren't going to starve."

"But when they're 21, they have less confidence — the house, the car, the furniture and everything else is on credit and they haven't been married long enough to feel really secure."

LUCKY BREAK

Shari Lewis became a ventriloquist-puppeteer at 17, after a broken ankle ended her plans for a dancing career.

TONIGHT

ON

CJBQ - RADIO

BASEBALL

on 800 KCS - AM

BELLEVILLE KENMORS

vs.

DUNDAS MERCHANTS

with

JACK DEVINE

CONCERT MUSIC

on 97.1 MCS - FM

CARNEGIE HALL CONCERT

9.00 P.M.

on CJBQ - RADIO

MONSTER GAMES NIGHT

$7,000 IN PRIZES

ADMISSION ONLY 50c

Monday, Sept. 10 - 8.30 p.m.

TRENTON COMMUNITY GARDENS

- 15 — $50.00 REGULAR GAMES
- 2 BIG $200.00 SPECIAL GAMES
- BIG $2,000.00 GAME
- 2 SNOWBALL GAMES — $500. & $1100.

WIDE SELECTION OF VALUABLE DOOR PRIZES

Proceeds to be used for LIONS WELFARE ACTIVITIES

Operated Exclusively by

THE TRENTON LIONS CLUB

AT THE BELLE — Summertime is "Young-Time", as Fabian and Lauri Peters discover in the 20th Century-Fox Cinemascope, DeLuxe Color comedy, "Mr. Hobbs Takes a Vacation". The film which stars James Stewart and Maureen O'Hara, details the mis-adventures of a family caught in the clutches of "togetherness", and is due today, at the Belle Theatre.

Ont. Senior Hockey

Galt In, Stratford Out

GALT (CP) — Galt Terriers will re-enter the Ontario Hockey Association Senior A League Sunday when clubs meet in London for what is expected to be their final organizational conference.

The Terriers, who played in the competition last year, reached this decision after a summer of decision about re-entry.

The club will immediately launch a campaign to find its bare treasury, including promotion of season tickets, donations from businessmen and a possible grant from the OHA, similar to that given Woodstock last week.

Terriers have won an Allan Cup and have represented Canada in the world championships during the last two years.

The team is negotiating for player assistance with Providence Reds, of the American Hockey League.

STRATFORD (CP)—Stratford Hockey Association executive Thursday it has decided not to sponsor the Stratford Indians in the Ontario Hockey Association senior series.

The association said it will concentrate its efforts in entering a Junior B team in the OHA western section.

Bill Hathaway will coach the team. Player help is expected from Detroit Red Wings of the National Hockey League.

Other teams in the Junior B loop will be Woodstock, Tillsonburg, St. Thomas, London, St. Marys, Sarnia and Goderich.

Ingersoll will be a newcomer to the league and will sponsor the Ingersoll Marlands.

The team organization was set up Wednesday night at which Les Feldman was named president of the club. The team will have affiliations with Montreal Canadiens and Detroit Red Wings of the NHL.

Kansas Won't Get Belinsky

Frick Kills Player Deal

By JOE REICHLER

NEW YORK (AP)—"It's a long shot chance I'll be traded now."

This was Bo Belinsky's reaction Thursday to a ruling by baseball commissioner Ford Frick killing any possibility of the controversial pitcher with Los Angeles Angels being shipped to Kansas City Athletics at the end of the season.

Frick acted quickly following reports and Belinsky's statement that he had been promised to the Athletics to seal a deal made last July 21 when the Angels purchased pitcher Dan Osinski from Kansas City's Portland farm club of the Pacific Coast League.

The commissioner, overriding denials by officials of the clubs involved, emphasized the original deal made no mention of any other player involved and cited baseball law which stipulates "no gentlemen's agreements or understandings are permissible."

GLAD OF JUSTICE

"I don't like undersanded deals either," Belinsky said when asked what he thought of Frick's ruling. "It makes me feel good to know there is a little justice left in baseball."

The 26-year-old rookie southpaw, who hit the headlines last May 5 when he pitched a no-hit, no-run game against Baltimore Orioles, added:

"Frick's decision is the best thing that happened to me but the guy I feel sorry for is Fluffy (Kansas City owner Charles Finley). It's not his fault if he was able to make a terrific deal only because the general manager (Fred Haney) doesn't like me."

Los Angeles manager Bill Rigney also was pleased with calmly. He learned of it only after his third-place Angels dropped a 6-5 decision to New York, dropping them 4½ games behind the league-leading Yankees.

"Obviously there's one club (the Athletics) in the American League that definitely will never play with," Rigney said.

HASTINGS CLUB

Cooper, Ont.

Now Open

POOL — MOTEL

DINING

and

DANCING

NICE PEOPLE WELCOME

THEATRE FEATURE TIMES

AT THE BELLE — James Stewart, Maureen O'Hara, Fabian, Chris Wilson, John Saxon in "Mr. Hobbs Takes a Vacation". Color by DeLuxe, CinemaScope, 2.10-5.25-8.30.

AT THE PARK — All Color Double Feature. "Knights of Round Table", Ava Gardner, Robert Taylor, Mel Ferrer, 7.45 — "Ivanhoe", Elizabeth Taylor, Joan Fontaine, George Sanders.

AT THE BELLEVILLE DRIVE-IN — Show starts at 8.15 — "Don't Knock the Twist", Chubby Checker, Gene Chandler. — "Duel in the Sun", Color, Gregory Peck, Jennifer Jones, Joseph Cotten.

FOUNTAIN PARK

DRIVE-IN RESTAURANT

181 NORTH FRONT ST. (At Dorald)

FRIDAY, SATURDAY and SUNDAY

TRY THE

LOVERS' SPECIAL

2 Hamburgs And
A Milk Shake With
2 Straws .....

59c

TRY AUNT CAROLINA'S COUNTRY-STYLE

CHICKEN-IN-A-BASKET

"Meet your friends at the Fountain, where good friends meet to eat"

Mitzi Gaynor Now Svelte Movie and Nightclub Star

By DORIS KLEIN

HOLLYWOOD (AP) — Mitzi Gaynor, the plump teen-ager who became a svelte movie and nightclub star, wept all day on her 31st birthday.

When she arrived at her 15-room Beverly Hills home that night—after a day emoting in $1,000 furs, Louis gowns—she answered her husband's loving, "happy birthday," with a blubbering, "Uh-th-thank you dear."

It wasn't another case of the poor - little - star - who - has - everything. Mitzi's one of the happiest gals in town. And the set of Three on a Match, her film she's making with Kirk Douglas, is one of the gayest—thanks mostly to Mitzi.

"I had this weeping scene," she explained the next day, "and they kept doing retakes. By the time I got home, I couldn't stop crying.

"No more tears—today I'm mad"—but she didn't look mad, only in front of the camera. Mitzi's one of the best muggers in the business.

ALWAYS SINGING

She goes around the set doing a little step and singing, "I love my baby. Everybody love my baby . . ."

The three-foot, confetti-strewn birthday card on her dressing room door read, "We love you baby," and it's signed by everyone on the film. Her birthday cake bore an equally endearing phrase,

At 01: Mitzi's unspoiled as when she started as a 150-pound 16-year-old. And she has little reason for tears.

"I couldn't see how they were going to make a star out of that girl when she first turned up at Twentieth—she was so chubby," said an old hand who knew her then. "But look at her now."

Today's Mitzi is a breath-catching 114 pounds.

AT THE BELLEVILLE DRIVE-IN — Chubby Checker, Twist king, stars in "Don't Knock The Twist", Color Picture — "Don't Knock The Twist" is playing at the Belleville Drive-In Theatre. Other entertainers in the film are Gene Chandler, Dee Dana, Linda Scott, The Carroll Bros. and the Dovells. Just feature attraction is "Duel in the Sun", in color and starring Gregory Peck, Jennifer Jones and Joseph Cotten.

CJBQ Program Highlights

FRIDAY

A M :
- 4.30—Holiday Time.
- 9.00—Baseball, Belleville Kenmore vs Dundas Merchants, with Jack Devine.
- 10.00—Music 'Til Midnight.

P M :
- 9.00—Carnegie Hall Concert (Norad Band).

SATURDAY

- 8.00—News.
- 10.00—Top 40. (The music of the Hit Parade).
- 1.00—Saturday Matinee. (Musical Variety).
- 7.45—Sing-A-Long Time. (Join in with favorites and requests).
- 9.05—Dancing Party. (Music for listening and dancing).

Reed Loses To Mexican Net Star

FOREST HILLS, N.Y. (AP)—Rafael Osuna is trying mightily hard to concentrate on winning the United States tennis championship but his mind keeps wandering to Mexico City.

Osuna and his teammate, Antonio Palafox, will form the Mexican team that meets Sweden next month in the interzone Davis Cup semi-final. The winner will meet India for the right to play Australia in the challenge round.

Rafael, 23, won a long battle from Whitney Reed of Alameda, Calif., 11-9, 6-4, 5-6, 3-6, 10-8 Thursday to advance to the fourth round of the men's singles in the U.S. event. He is seeded fourth.

Three other seeded players didn't make it, in the biggest reversal in the men's division. 39-year-old Vic Seixas, seventime U.S. Davis Cupper from Philadelphia, ousted Jan-Erik Lindquist of Sweden, seeded No. 6, 6-4, 6-3, 6-3. In the women's division, 17-year-old Vicky Palmer, U.S. girls' junior champion from Phoenix, Ariz., downed Wimbledon queen Mrs. Karen Hantze Susman of San Diego, Calif., seeded No. 2, 6-4, 3-6, 6-3.

Margot Dittmeyer of Germany scored the third upset when she eliminated sixth-seeded Renee Schuurman of South Africa, 6-4, 4-6, 6-1. Both women's matches were third-round events.

Top-seeded Rod Laver of Australia had no trouble with Bob Mlachs of Germany, winning 6-2, 6-1, 6-1. Chuck McKinley of St. Ann, Mo., seeded No. 5, and Frank Froehling of Coral Gables, Fla., No. 8, both won in straight sets. McKinley crushed Vladislav Skonecki of Poland 6-4, 6-4, 6-1 and Froehling toppled Cliff Drysdale of South Africa 6-0, 6-3, 6-0.

Top-seeded Margaret Smith of Australia and third - seeded Maria Bueno of Brazil jumped a round ahead of the field in the women's division, each moving into the quarter - final. Miss Smith polished off Anna Dmitrieva of the Soviet Union 6-3, 6-1. Miss Bueno beat Carole Caldwell of Santa Monica, Calif. 6-0, 6-3.

Yesterday's Stars

Pitching — Jim Coates, Yankees, preserved 6-3 victory over third-place Los Angeles Angels with two innings of no-hit relief and boosted American League leading New York three games ahead of second-place Minnesota.

Batting—Orlando Cepeda and Harvey Kuenn, Giants, combined to drive in winning runs in four-run ninth inning rally that beat National League leading Los Angeles and moved second-place San Francisco to within 1½ games of the Dodgers. Cepeda drew a bases-loaded walk to snap a tie and Kuenn followed with a three-run double.

IMPORT JOINS ARGOS

TORONTO (CP) — The first of the east-oft imports arrived in Toronto Argonaut camp Thursday night. Jerry Wilson, a veteran end and linebacker from Auburn, was picked up from Buffalo Bills of the American Football League. Toronto coach Nobby Wirkowski announced Wednesday that several cuts from NFL and AFL camps were expected by the Canadian Football League club and Wilson is the first to be named. The six-foot-three, 235-pound Wilson was Chicago Bears' second draft choice in 1958 and played with Boston Patriots of the NFL in 1960. Last season he was in military service.

The Tracks

TORONTO (CP) — Streaking between horses on the final turn, Morris Wade's Buff Pine thrilled his supporters by getting up in the final stride to win the Mida Claiming Purse before a crowd of 5,801 at Woodbine Thursday.

Under jockey Armando Viola's masterful handling, Buff Pine won by a nose over Bourbon King, which had a little more than length on the favorite for the tiring Bold Scholar.

Buff Pine, which ran the six furlongs in 1:11 4-5 over a fast surface, won his fourth race in 15 outings the season to bring his earnings this year to $6,810. Steven Doll, a three-year-old filly, won the mile race by 3½ lengths over Lovely Lynne and paid $53, $8.60 and $5.60.

The daily double, combining the first winner with Court of Appeal in the second, was worth $144.80.

QUINTE Drive-In

TRENTON AT BAYSIDE

YUL BRYNNER

The Magnificent Seven

Snow White and the Three Stooges

AT THE PARK — Academy Award Winner Best Actress of the Year Sophia Loren and Eleanora Brown in a scene from "Two Women", he Joseph E. Levine presentation opening Monday at the Park Theatre. Miss Loren also won the Cannes Film Festival Award for her performance in "Two Women." Eleanora plays her 15-year-old daughter in the Embassy Pictures release. On the same program "The Mark", a film that does not shield you from the truth, starring Maria Schell, Stuart Whitman and Rod Steiger.

Refreshingly COOL

PARK

TODAY - SAT.

2 FAMILY HITS!

Continuous Show Saturday 1.00—Doors Open 12.30

ELIZABETH TAYLOR - JOAN GARDNER - ROBERT TAYLOR

Great Stars in 2 Great Thrilling Adventures!

THE GLORY AND THE GALLANTRY OF THE GREATEST KNIGHT OF ALL!

Both COLOR From M-G-M

THE EXCITEMENT THE SPLENDOR OF KING ARTHUR'S COURTS

IN COLOR MetroColor

IVANHOE

Technicolor

Knights of the Round Table

Starring

ROBERT TAYLOR - AVA GARDNER - MEL FERRER

CinemaScope

PLUS: CARTOONS — CHILDREN 25c ANYTIME

TONIGHT ONE COMPLETE SHOW STARTS AT 7.10 P.M. SEE MOVIE TIME TABLE FOR FEATURE TIMES

STARTS TODAY!

...NEED A GOOD HEARTY LAUGH, FOLKS?

—And Here's Something to Laugh About . . .

20th JAMES STEWART MAUREEN O'HARA

JIMMY TAKES A VACATION. YOU HAVE ALL THE FUN!

Mr. HOBBS Takes a VACATION

FABIAN JOHN SAXON MARK WILSON REGINALD GARDINER LAURI PETERS and VALERIE VARDA

HENRY KOSTER - HOWARD LINDSAY

Cartoon "Clown Jewels"

BELLE

Enjoy Belle Smoking Loges

2.00; 7.00; 9.10

NOW PLAYING— 2 Great Hits

Belleville DRIVE-IN THEATRE

SHOW STARTS At 8.15

BOX OFFICE OPENS 7.45

CHUBBY CHECKER IN HIS BIG NEW ROLE!

DON'T KNOCK THE TWIST

HERE WE LAURA THE CHANDLER DANA SCOTT CARROLL BROS. DOVELLS

— PLUS —

"DUEL IN THE SUN" ADULTS

GREGORY PECK - JENNIFER JONES

WANTED - MALE

MARRIED MAN FOR DAIRY farm, modern equipment. Separate house with hydro and water. State references. Close to highway. Apply Box 87, Ontario Intelligencer. S3-3t

REPRESENTATIVE
INVESTMENT CASTING CO., requires manufacturers' agents in Canada. Prefer individuals with experience and knowledge of investment castings, ferrous and non-ferrous. Engineering background desirable; however, those with closely related experience will be considered. Submit resume to International Precision Casting Company, P.O. Box, 790, Belleville, Ontario. S6-3t

DUE TO ADVANCEMENT OF present employee we will require an office boy with Junior Matriculation or better. Must have, or be able to obtain, chauffeur's licence. Ample opportunity for progress. Apply Personnel Manager, Stephens-Adamson Mfg. Co. of Canada Limited, Belleville. S6-3t

APPLE PICKERS. APPLY IN person only, Earl Onderdonk, 3 miles west of Rednersville. S6-3t

MAN, FOR USED CAR LOT. See Jim Bowes, Boyce's, Pinnacle Street. S7-3t

SALESMEN
TWO CAR SALESMEN
TO SELL OFF LOT
ALL BENEFITS
Apply in Person
JONES MOTORS
275 Coleman Street
Belleville
S7-3t

A BUSINESS OF YOUR OWN WITH TEXACO
We are looking for an aggressive business man who will qualify to operate a high potential
TEXACO SERVICE STATION
Complete training will be provided at full remuneration and financial assistance will be available if required.
Applicants must possess the following qualities: managerial ability to supervise staff; sales and merchandising ability. Experience would be helpful but not essential.
A capital investment will be required.
For Complete Particulars
Write
TEXACO CANADA LIMITED
P.O. BOX 314,
BELLEVILLE, ONT.
S5-7-8

CARRIER BOYS
to deliver
THE GLOBE & MAIL
Newspaper
early each morning in
BELLEVILLE AND TRENTON AREAS
WO 8-7469 or WO 2-0402
S5-3t

WE NEED...
A BRIGHT YOUNG MAN CAPABLE OF ASSUMING COMPLETE OFFICE DUTIES FOR SMALL PROGRESSIVE COMPANY
Reply, Stating Experience, References, etc.
to
BOX 93,
ONTARIO INTELLIGENCER
S6-3t

MECHANICS REQUIRED
Large Volume
General Motors Dealer
Requires
3 NIGHT SHIFT MECHANICS
All Benefits
Apply
Service Manager
ELLIOTT MOTORS
Belleville
WO 2-4585
S1-1w

WANTED - FEMALE

AGENTS, CLUBS, ETC. SELL Canada's finest Christmas cards. Over 300 items including Religious, Everyday and Personal cards. Wraps, Toys and Novelties. Prompt Service. For colored catalogue and samples on approval, Jeandron Greeting Card Co., 1253 King St. E., Hamilton, Ont. Jy20-ev-m-w-f-tf

HOUSEKEEPER, LIVE OUT. WO 2-0922. S6-3t

BABY-SITTER, 5-DAY WEEK. WO 2-3093. S3-4t

WAITRESS WANTED, MUST BE alert and neat in appearance. Steady employment. Apply Belvedere Hotel. S6-2t

RELIABLE WOMAN TO WORK in kitchen, 3 nights a week, by Kemp's Drive-In. S6-3t

RELIABLE WOMAN TO MIND children, 1-3, in children's home. WO 2-2417. S7-2t

WANTED - FEMALE

HOUSEKEEPER, FOR FAMILY of 3. Live in. Clarence Coulter, R. R. 3, Picton. GR 6-4622. S6-2t

EXPERIENCED SALESLADY FOR ready to wear store. Experienced in selling coats and dresses. Full and part-time. Apply Williams', 267 Front Street. S6-3t

HOUSEKEEPER, FOR FAMILY of 2. References required. Excellent wages and living conditions with private sitting room. Apply in writing, Box 60, Ontario Intelligencer. S7-3t

YOUNG WOMAN, TO CLEAN rooms. Apply in person only, Park Lane Motel. S7-3t

EXPERIENCED WAITRESS, FULL or part-time. Apply Miss Goopyou at Lattimer's. S6-3t

WAITRESS, DAYS, MUST HAVE neat appearance. Apply Belmont Restaurant. S3-3t

NEED EXTRA MONEY? $50.00, and more can easily be earned by showing our fabulous Christmas cards, gifts, toys, to friends and neighbors. Our exciting, 88 page, full-color catalogue makes it easy to get plenty of orders. No experience necessary. Send no money. Write today for samples, on approval, of lovely Christmas cards and free catalogue. Monarch Card Co., Dept. 1, 47 East Ave., Hamilton. Jy23-3m

WOMAN OR GIRL TO MIND 2 children, Monday to Friday, in children's home. WO 2-1478. Ag29-tf

WAITRESS FOR COUNTER work. Apply Butch's Drive-In. Ag29-tf

PIANIST
MUST BE ABLE TO PLAY CLASSICAL AND POPULAR MUSIC
Apply
BOX 58,
ONTARIO INTELLIGENCER
S6-3t

FINISHER
Experienced on Silks or Woollens
or
Someone Willing to Learn
Apply
WOODLAND CLEANERS
S6-3t

BOARDER WANTED

GENTLEMAN BOARDERS WANTED. Good meals. WO 8-8685. S6-3t

WANTED MALE AND FEMALE

A & W DRIVE-IN REQUIRES 2 car hops (day and evening shifts open). One young man for counter work. One lady for kitchen work. Apply A & W Drive-In, 173 Dundas Street East, between 1 and 2 p.m. or 8 and 9 p.m. These positions are not suitable for students. S5-3t

WANTED MALE OR FEMALE

4 SALESLADIES OR SALESMEN
USED TO MEETING THE PUBLIC
NEAT APPEARANCE
WILLING TO WORK
CAR NECESSARY
SALARY AND COMMISSION
WILLING TO TAKE
2 FULL DAYS' TRAINING
Please Call
BOB KEYES
KINGSTON PROVISIONERS
Belleville Plaza
WO 8-5573
Appointments 9 a.m. - 9 p.m.
S4-5-7-10-12-14

CANADIAN SCHOLARSHIP TRUST PLAN
The most discussed University Scholarship Plan of today needs part or full time Counsellors, male or female. Age bracket — 25 - 65 years. Positions now open in Belleville and all surrounding communities. Car necessary.
Apply in Person or Write to
105 WELLINGTON ST.,
KINGSTON
S6-3t

APPLE PICKERS. H. E. REDNER & Son. WO 8-8003. S6-2t

REAL ESTATE WANTED

REG. NURSE, '32 GRADUATE, desires employment in doctor's office, clinic or hospital, 2 or 3 days weekly. Experience in clinic and hospital obstetrics, E.N.T. and internal medicine offices. Also supervisory experience. Excellent references. Box 99, Ontario Intelligencer. S7-3t

DEPENDABLE MOTHER WILL give good care to child in her own home while mother works. WO 2-6456. S7-3t

SMALL FARM, ON WATER OR stream, near Belleville. Can repair buildings if necessary. WO 2-3063 evenings. S4-tf

WE NEED A 2-BEDROOM home. Do you have one? If so, call us. Marshall Real Estate, 20 MacDonald Gardens, WO 2-8282. S4-5t

WE NEED HOUSES TO SELL. If you are thinking of selling your home consult us first. We may have a buyer waiting. For quick action call W. J. McCormick Realty Ltd. 89 Station St. WO 2-5397 S3-tf

ACCOMMODATIONS WANTED

HOUSE TO RENT BY OCTOBER 1 in Belleville, 3 bedrooms. Reliable tenants, 2 teenagers. Box 41, Ontario Intelligencer. S5-3t

3 OR 4 BEDROOM HOUSE. $135 monthly rent. Yanover Realty. WO 2-4246. S1-1w

EMPLOYMENT WANTED

EXPERIENCED PAINTER WANTS interior or exterior work. Satisfaction at reasonable rates. Percy Chase, WO 2-3766. S6-3t

RELIABLE WOMAN WILL CARE for children in her own home. Stanley Street area. WO 8-8685. S3-3t

CARPENTRY, PAINTING, CEMENT work or what have you? Reasonable rates. Free estimates. WO 8-7160. Ag28-1m

CARPENTRY, ALTERATIONS, kitchen cupboards, tile floors, tile ceilings, roofing, concrete work. Chimneys built and repaired. WO 8-5829. S4-1m

HOME IMPROVEMENT JOBS, Painting, carpentry and concrete work. WO 8-7341. A13-1m

CHIMNEYS BUILT AND REpaired, blocks, brick veneer, pointing. Free estimates. WO 8-6028 after 6 p.m. Ag7-1m

RELIABLE MAN, LIGHT TRUCK for odd jobs. WO 2-0581 or WO 2-8063. A30-1m

PAINTING TILE FLOORS AND small carpentry, alterations. Call WO 2-5821 between 5 and 7 p.m. Jy11-tf

WANTED

HURRY KIDS!
THERE ARE STILL A FEW OPENINGS FOR THE KIDS' LEAGUE SATURDAY MORNING
REGISTER NOW
AT
THE PLAZA BOWLING LANES
PLAZA SHOPPING CENTRE
STILL A FEW OPENINGS FOR LADIES' THURSDAY AFTERNOON LEAGUE
SUPERVISED NURSERY
WO 2-5829
S7-2t

USED DUO THERM OIL HEATers. Will pay cash. Bill Deline Ltd. 283 Coleman St. WO 2-3483. M11-ev-M-W-F-tf

WE WILL PAY CASH FOR YOUR piano. Phone WO 8-6403 Kuntze's Front Street. S13-ev-m-w-f-tf

GUITAR AND PIANO PLAYERS. WO 8-9336 or WO 2-4431. S5-3t

HAY, FEED OATS. WRITE stating price per bale and bushel. W. J. McCaskie, Bancroft 4700-W-1. 15-1m

SOMETHING TO SELL? WE PAY cash or we will sell it for you. Experienced auctioneers. Liquidators and appraisers. Belleville Sales Barn, 580 Dundas St. East, WO 2-7128. A22-1m

TO KEEP TEMPER IN YOUR saws, hand filed. Lawn Mowers, hedge clippers, scissors, knives, etc. sharpened. Guaranteed good job, 38 Purdy Street. A11-1m

WELLS TO DRILL, FARMS, homes, industries. Manse Donaldson, Foxboro, WO 8-9431. S6-1m

TRANSPORTATION FROM MASsassaga district to and from Belleville, 5 days weekly. WO 2-4715 after 6. S6-3t

WANTED. PIANOS IN EXchange for furniture or cash F. M. Barrett Co. WO 8-6231. Mr22-tf

WILL PAY TOP DOLLAR FOR GOOD CLEAN CARS
'55 to '60 MODELS
CHRISTIE CARS
47 DUNDAS ST. EAST
WO 2-8236
S1-7t

ROOM AND BOARD

IN QUIET HOUSE, ON BUS stop. Plenty of parking facilities. WO 2-6196. S6-3t

ROOM AND BOARD, MEN ONLY. WO 2-6500. S5-4t

TO LET

FURNISHED HOUSEKEEPING room. Rangette, linen, dishes supplied. Gentleman preferred. Parking space available. 36 Russell Street. WO 8-8221. S1-6t

3 BEDROOM BRICK BUNGALOW. East Hill, full basement, oil heating, close to schools. WO 8-6078. Ag20-tf

1 AND 2 ROOM HOUSEKEEPING and bachelor apartments. Heated with private bathroom. Parking and maid service. Blue Inn Motel. Ag29-1m

FOUR-ROOM, SELF-CONTAINED apartment, 280 John Street, downstairs. $45. WO 8-9986. Ag27-tf

WELL FURNISHED ROOMS; also 1 bed-sitting room. Gentlemen only. WO 8-7016 after 12 noon. Ag28-tf

CLEAN, COMFORTABLY FURNished bedroom. Central. Office worked preferred. WO 2-0679. A14-tf

APARTMENTS AND HOUSES. TO rent. Contact Yanover Realty WO 2-4246. Office 247 Dufferin Ave. A16-1m

HOUSE 42½ ST. PAUL ST. UNheated $15 monthly. WO 8-9986. A17-tf

ROOMS FOR SLEEPING, BY night or week Single or double. WO 8-8332. Ag8-1m

A HOME AWAY FROM HOME. Y.M.C.A., 20 Campbell St Single rooms Reasonable rates S3-tf

323 CHARLES ST.
2-BEDROOM APT.
Ground floor. East Hill. Large living room and kitchen with bath.
SPACIOUS GROUNDS
AVAILABLE OCTOBER 1st
$85. MONTHLY
WO 2-1923
S6-3t

CLASSIFIED ADVTS.

TO LET

ONE FURNISHED BEDROOM. Gentleman only. East Hill. WO 2-6862. Ag31-tf

SMALL, GROUND FLOOR apartment. Unfurnished, heated, hot water, self-contained. Queen St. near Collegiate. WO 2-1329. $65 monthly. S6-3t

HEATED APARTMENTS ON BAY shore. 1-bedroom apartment available immediately, $60. 2-bedroom, available Oct. 1, $70. Children welcome. WO 8-7362. A31-7t

RENTALS, MARSHALL REAL Estate, 20 MacDonald Gardens. WO 2-8282. M1-tf

2-ROOM UPPER APARTMENT heat and hydro. $45. WO 2-0948. S6-3t

SINGLE ROOM, OFF HIGHLAND, with meals if desired. Parking. WO 2-3236. S6-tf

1 AND 2 BEDROOM APARTments in fully modern new building. Stove and refrigerator supplied. Washer and dryer available. Immediate occupancy. Apply Superintendent, 43 Benjamin Street, Apartment 23. Jy30-tf

SELF CONTAINED BRIGHT UPstairs heated 3 rooms and bath. Centrally located. Cor. Evans and North Front. Tile floors, $65 monthly. Phone Coulter's Hardware, WO 2-4928 after 6. 7 Evans Street WO 8-6937. S5-3t

FURNISHED HEATED APARTment. Two rooms with kitchenette, private bath and entrance. 45 East College. S5-tf

NEWLY DECORATED, LOWER apartment, 1 bedroom, living-room. Modern kitchen, new bathroom, basement. Private entrance, heated. WO 2-2630. S5-tf

NEWLY DECORATED, SPACIOUS, heated 2 bedroom apartment. Hardwood and tile floors. Laundry facilities. Aerial. Central, East Hill. WO 2-3426 between 6 and 8. S5-3t

ONE - BEDROOM APARTMENT unheated, 164 E. Dundas St. $45. monthly. WO 8-9986. A21tf

FURNISHED, HEATED, MODERN apartment; self-contained; refrigerator, stove. Suitable for business couple. Close downtown. WO 8-5254 after 4. S4-3t

FURNISHED APARTMENT, 3 rooms and bath. Private entrance. Heat and hydro supplied. WO 8-8621. S7-3t

SMALL APARTMENT OR BED-sitting room with kitchenette. Heated. Furnished. Linen supplied if required. Phone WO 8-6886 or WO 2-0147. S7-1w

2-ROOM, FURNISHED APARTment. Quiet business girl preferred. West Hill. WO 8-5066, 5:30 to 8:30 p.m. S7-3t

2-BEDROOM, HEATED APARTment. $65 a month. Stork Real Estate. WO 8-5746. S7-10-11

APARTMENT, 3 ROOMS, UNFURnished. Immediately. 4 blocks to Front Street at Victoria. Oil and hot water heated. Utilities furnished. $11 weekly. WO 2-3533. S7-tf

ROOMS, BOARD IF DESIRED WO 2-4909. S5-3t

IMMACULATE 3 - BEDROOM home. Oil heated and garage. Call Follwell Real Estate, WO 2-0429, Saturday morning.

GROUND FLOOR, MODERN, heated, front apartment, 3 large rooms and bath. Oak and tile floors throughout. Refrigerator, stove. TV hook-up, laundry facilities in basement. Off-street parking. Choice location, 1st door off East Bridge. $75. WO 8-8203. S7-2t

TWO-ROOM OFFICE SUITES, Front Street. Immediate possession. Apply Victoria and Grey. WO 8-6417. My23-tf

2 HEATED UPPER AND LOWER apartments. Private entrance, private bath, heavy wiring. WO 2-0974. Jy30-tf

FURNISHED BACHELOR Apartment in modern home. East Hill. $70. monthly includes heat and hydro. WO 8-9344. 6-8 p.m. A23-tf

2 BEDROOM, HEATED UPSTAIRS apartment $75. West Hill. Hot Water supplied. WO 2-7415. A16-tf

ROOM AND BOARD, RESIDENtial East Hill. WO 8-9589. Ag29-tf

SINGLE ROOMS AND APARTments furnished or unfurnished. WO 8-7623 or WO 2-8415. A23-1m

4-BEDROOM HOME, MODERN conveniences, Concession 2, Ameliasburg, ½ mile off Picton Highway. WO 8-7382 after 5. S4-tf

NICELY FURNISHED, 2-ROOM apartment, rangette and refrigerator. Suit 1 or 2 girls. East Hill. WO 2-3854. S4-tf

2-ROOM, FURNISHED, HEATED apartment. Suitable for 1 or 2. Business woman preferred. Hydro supplied. Dundas Street East. Adults only. WO 2-0268. S4-tf

FURNISHED ROOM AVAILABLE September 8, for gentleman with clean job. Private entrance. New house. Parking. Refrigerator. Better than average. $10 weekly. WO 2-0263. 104 Herchimer Avenue. S5-4t

SCHOOL TEACHERS!
FURNISHED APARTMENT
Suitable for 3 or 4 Teachers
Heated
Close Downtown
Bus Service
APPLY BOX 82,
ONTARIO INTELLIGENCER
OR WO 8-5254
S4-6t

SCHOOL TEACHERS
FURNISHED HEATED DUPLEX
Suitable for 3 or 4 girls each unit
Half Block to OSD Bus and Grocery. Close Downtown Large Yard and Garage
APPLY BOX 51
ONTARIO INTELLIGENCER
or PHONE
WO 2-3143
A24-2w

TO LET

3-ROOM, NEWLY DECORATED apartment. Private entrance, bath, heavy duty wiring, hardwood floors, sunroom. Unheated. 23 Charlotte Street, WO 8-5040. S7-3t

4-ROOM UPPER APARTMENT. Modern conveniences. Private entrance. Heavy duty wiring. Near Northern Electric. WO 8-8887. S7-10-11

ALBERT STREET. SMALL apartment, freshly decorated, furnished, heated, close to buses. Adults. Reasonable rent. WO 2-3683. S7-3t

2 UNFURNISHED, UNHEATED rooms, 3-piece bath. Immediate possession. WO 2-4144 between 5:30 and 7:30 p.m. S7-tf

HOUSE, 2 BEDROOMS. ALL conveniences. WO 8-6026.

FURNISHED, HEATED, 3-ROOM apartment with washroom. Newly decorated. Private entrance. East Hill. Married couple preferred. WO 8-8214 after 5. S7-3t

5-ROOM HOUSE, 25 GROVE Street, WO 2-7167 after 7 p.m. S7-3t

APARTMENT, CENTRAL, EAST Hill, 3 rooms and bath, heavy duty wiring. Private entrance. Immediate possession. Apply 61 Emily Street. S7-7t

MODERN, SELF-CONTAINED, 2-bedroom, heated, air conditioned apartment. Stove, washer and dryer supplied. Wall to wall broadloom in hall and in extra large living room. Available immediately. $110 per month. Mrs. Colbourne, WO 8-7897. S6-1w

MODERN BUNGALOW, AVAILable October 1. $125 monthly. Apply Victoria & Grey Trust Co. WO 8-6417. S6-tf

SMALL APARTMENT, SINK IN kitchen. Shared bath. Furnished and heated. WO 8-6886 or WO 2-0147. Ag31-1w

4-ROOM, SELF-CONTAINED, heated, air conditioned apartment. Washer and dryer. Newly decorated. Excellent cupboard and storage facilities. $80 monthly. Adults only. WO 8-7897. S6-1w

LARGE WELL FURNISHED room in quiet home. Gentleman preferred. Convenient to Northern Electric and Optical. WO 8-5040. S6-3t

SELF - CONTAINED, HEATED, upper apartment. Hot water supplied. Heavy duty wiring. Private entrance. WO 2-1248. S6-3t

COMFORTABLY FURNISHED room. Suitable for 2 young men. East Hill location. Reasonable rent. Call between 6 and 9 p.m. WO 2-3880. S6-1w

COMFORTABLE, SELF - CONtained apartment with modern conveniences, in country home, 7 miles from Belleville. Available at low rent to small family willing to do few hours housework each week. Apply J. Hatfield. WO 8-3997. S6-3t

MODERN, HEATED APARTMENT, 3 rooms and bath; stove and refrigerator; downtown; $75 monthly. WO 8-5110. Ag28-1m

3 FURNISHED ROOMS AND BATH Heat and lights, private entrance. Parking, East Hill. WO 2-2176. S3-2wks

FURNISHED ROOM, CENTRALLY located. Gentleman preferred. WO 2-1564. S5-3t

HEATED, 3-ROOM, UNFURNISHed, upper apartment, 3-piece bath, heavy duty wiring, private entrance. Adults only. WO 2-4161. S5-3t

CHOICE LOCATION, EAST HILL. Modern, 2-bedroom, furnished apartment. Private entrance. WO 2-1418. S4-1w

GROUND FLOOR, SELF-CONtained, unfurnished apartment. Heated. Central. $75 monthly. WO 2-3169. S4-tf

APARTMENT, WEST HILL, LIVing room, kitchen, bedroom, 3-piece bath. Sunroom. $55 monthly. WO 2-6697. A24-tf

MODERN, LARGE, UPPER DUplex, East Hill, 2 bedrooms. Near schools. $110 monthly. Available October 1. Apply 4 Montgomery Blvd., upstairs. WO 2-3614. Ag30-tf

COTTAGES TO LET

LAKE VIEW COTTAGES. ELECtricity and running water. Good fishing. Apply Mrs. T. Cooke, Gilmour, 31-R-2. Ag9-1m

FURNISHED HOUSEKEEPING cottages with hydro, electric stove, refrigerator and all conveniences. On Bay of Quinte at Rednersville. Good beach and fishing. WO 8-9817. Jy12-tf

FOR SALE OR RENT

HOUSE, PARTLY FINISHED, approximately 2 miles from city. Good location. For details phone WO 2-4472. Ag31-tf

FOR SALE

GUARANTEED WHEEL BALANCING
$1.50 PER WHEEL
BILL DELINE LTD.
283 Coleman St.
WO 2-3483
S7-2t

MOTORCYCLE, SINGLE CYLINder. C. Z. model in good condition. $30 cash. WO 8-7202. S5-3t

GIRLS CLOTHING, SIZE 12-14 in good condition. WO 2-6832 after 3. S5-3t

GUNS BOUGHT SOLD TRADED and repaired Fishing tackle licences live bait naptha gas Kelly's Sport Shop WO 2-0568 Jy28-tf

YELLOW FORMAL, SIZE 12, with matching headpiece. WO 2-8249. Ag31-tf

HONEY, WHITE. CUSTOMERS' containers. 18c lb. 30-lb. pail $5.60. F. H. Bedell, 333 Moira Street West. Ag31-1m

ALUMINUM STORM AND screen doors Full inch thick $33 Aluminum Storm windows $18 Free installation M Moran WO 8-7341 A13-1m

WARDROBE AND 2 LAWN chairs. All new. $35. WO 8-5063.

FOR SALE

LAWN SEED
79c lb.
5-lb. bag $2.99
LAWN SEEDERS
from $4.99
NO MONEY DOWN
CANADIAN TIRE
WO 8-6701

1 MEDIUM SIZE FINDLAY OIL stove. WO 2-5580. S7-2t

DUO-THERM, MEDIUM SIZE; large Coleman stove; 200-gallon oil tank. WO 2-1972. S7-2t

FRESH SWEET CORN DAILY. Earl Onderdonk, 3 miles west of Rednersville.

PHILIPS MODEL EL3542 TAPE recorder, 2 speed, 4 tracks. Like new. Phone 442-R-31 Tweed between 5:30 and 6:30 p.m. Write Robert Bleecker, Box 494, Tweed.

SEVERAL GOOD USED MATtresses, seven and nine dollars, double bed size. Also medium size oil space heater. Blue Inn Motel.

150-GALLON FUEL OIL TANK with tap, gauge and filter. Lic. Model U, conversion oil burner, suitable for 6-room house, with thermostat and controls. All in clean working condition. The lot $90. WO 2-0788. S7-2t

1 STROLLER, IN GOOD CONDItion. WO 2-4856.

¾ BED WITH SPRINGS. WO 2-0803.

40 TEN-WEEK-OLD PIGS. ROY Reid, Springbrook. Phone Stirling EX 5-2095. S7-2t

MAN'S NAVY BLUE VELOUR overcoat, size 40. Price $7.00. WO 2-4930. S7-2t

G.E. ELECTRIC WASHER WITH Lovell wringer, pump and daily dipper. Excellent condition. $60. WO 2-0788. S7-2t

HELPS YOU REDUCE! SLIM Mint Gum. $1.98. Lattimer's Drug Store. WO 8-5349. Ag22-1m

ROSES, TREES SHRUBS, EVERgreens vines perennials fruit stock Quinte Nurseries, 6 miles west Belleville Trent Road. WO 8-7632. Ag21-tf

SUMMER CLOTHING AND SHOES for men, women and children. H. Curson, 75 Dundas East. New and used clothing. Ap13-tf

30 VOLUMES ENCYCLOPEDIA in case. WO 2-6322 after 4:30. S5-3t

WASHING MACHINE, "MISS Canada," $35; 9 cu. ft. refrigerator, like new. WO 2-8267. S7-2t

AT THE OLD BELLEVILLE POST Office—fluorescent lights, pipe, hot water radiators, plumbing, two boilers. Bloomfield—joists, doors, windows, plate-glass, steel beams, 4,500 feet of laminated fir timber, 2" decking 1,300 b.f. Heal heating unit late model, quantity new lumber. GR 6-5396 S7-3t

ONE LARGE DOUBLE-BURNER Duo-Therm oil space heater with fan, $50; 2 medium size Coleman oil space heaters, $25 each. WO 8-5425. S7-3t

LLOYD BABY CARRIAGE. EXcellent condition. Phone WO 2-5228.

SERVICE CALLS NOW $2.75. A & R Radio and TV Service, 429 Bleecker Ave. WO 8-9111. S3-4t

APPLES, PEARS, ETC. TOMAtoes, hamper or basket. Also yellow squash. Herrington's Fruit Stand, Rossmore. Around the corner on Rednersville Road. S6-2t

SOD FOR LAWNS. TOPSOIL. Grading. Rock garden stone. EX 3-5371. S6-3w

4-POSTER DOUBLE BED, MAhogany. Also single bed. WO 2-3674. S6-2t

3 - FURROW INTERNATIONAL plow, good condition. Also Daisy air rifle. WO 2-1751. S6-3t

GUARDIAN SEAT BELTS
6,000 lb. Test
$8.95 each
INSTALLED
On Most New Cars
BILL DELINE LTD.
283 COLEMAN STREET
WO 2-3483
S7-2t

1955 500 CC MATCHLESS TWIN MOTORCYCLE
1952 500 CC Single B S A MOTORCYCLE
1950 ½-Ton FARGO PICK-UP TRUCK
1951 MONARCH CAR
4 — 825 x 20 12-ply Tires
WO 2-6767 or WO 2-6026
after 5
S5-3t

DON'T MOVE, IMPROVE!
GARAGES
RECREATION ROOMS
ALUMINUM STORMS
SEE GEO. WEYMARK
Our Home Improvement Councillor who will help you with all your planning — No obligation of course — We will work hand in glove with you if you do it yourself or we will do the complete job for you.
BEAVER BUDGET SERVICE AVAILABLE
BEAVER LUMBER CO. LTD.
101 CHURCH ST. WO 2-4395
Ag30-ev-tu-th-f-tf

CLEARANCE
20-ft. Used All Channel
TV AERIALS
Fully Reconditioned
New Leads New Guy wires
GUARANTEED
PRICED TO SELL
FINKLE ELECTRIC
34 PINNACLE ST WO 2-5331
S3-ev-w-f-tf

FOR SALE

REFRIGERATOR, USED, GOOD condition, large. Low price. WO 2-8118 after 5. S6-3t

CARDBOARD BOXES, SIZE 13" long, 10" wide, 10½" deep. 3c each. Barnes Wines, Market Square. S6-3t

BEACH, COAL AND WOOD range, white enamel, like new; 2 water electric radiators; large Quebec heater, new. WO 8-7329 S6-3t

COAL AND WOOD KITCHEN range. WO 2-7538. S6-3t

KINGSTON PROVISIONERS Home Food Plan Select your own menu Food and freezer combined from $10 weekly Why not call WO 8-5573 now for appointment? N7-tf

SHOTGUNS, AMMUNITION, hunting licences, rifles, handguns, scopes, sights, custom gunsmithing, Ox Bow Gun Shop, 427 Bridge East. A15-tf

PORTABLE HI FIDELITY 3-speed record player and stand. $39. WO 2-7691. S7-2t

1 YEARLING BULL, HOLSTEIN. 1 springer cow. Charles Smith, 2nd Sidney. S7-2t

SPECIAL BUY!
1959
12 H.P. ELGIN
$130.
WO 2-3981
S4-3t

$$ BIG SAVINGS $$
Chesterfield and Divan Suites, up to 50% off
Box Springs and Mattresses, ½ price
Spring and Mattress, was $59.95, 39" Continental Smooth Top Box now $39.95
5-piece Kitchen Chrome Set, was $59.95, now $34.95
9 x 12 Imported Rug, was $129.50, now $58.95
Assorted Foot Stools, only $3.88
Reconditioned TV's, from $38.95 up
Automatic Sewing Machines, 25-year guarantee, was $149.50, now $59.95
Automatic Knitting Machines, was $269.50, now $34.88
Floor Polishers, 2 brush, only $12.95
Vacuum Cleaners, only $16.88
5-Tube Mantel Radio, was $19.95, now $13.88
Transistor Radios, from $6.88 up
Ladies' and Gent's name brand watches, save up to 70%
Sunglasses, from 25c up
Other Bargains on Cameras, Binoculars and hundreds of other items too numerous to mention.
BIG SPECIAL — 17-piece 3-Ply Stainless Steel Pot and Pan Set, was $169.50, now $49.50.
Bring in Your Unwanted Merchandise to the Barn. We Will Sell It for You
BELLEVILLE SALES & AUCTION BARN
580 DUNDAS ST. EAST
WO 2-7128
OPEN DAILY
9 a.m. - 9 p.m.
S3-4t

CLOSING DOWN SALE
Fred's Hi-Fi Centre
320 FRONT STREET

TELEFUNKEN STEREO HI FI's
1 only Hymnus, in dark walnut. List $739. .... $569.
1 only Concerto, in light oiled walnut. $659. .... $549.
1 only Sonata, in dark walnut. List $379. .... $289.
2 only Bollero FM-AM-SW stereo. $239. .... $199.
3 FM-AM-SW chassis for wall mounting or fitting into custom cabinets. List $209. .... $139.
Tape Recorder, 4 track stereo record and playback, 3 sp. $399. .... $349.

LOEOPTA STEREO HI FI's
1 only large Hi Fi, in dark walnut glass finish. List $599. .... $449.
1 only Vineta Luxus, $379. .... $279.
1 only custom 14 tube for wall mounting .... $269.

TV's — NEW
1 only Rogers Majestic, 23" floor model, twin speaker, in oiled Swedish walnut, $429. .... $329.
1 Rogers Majestic, 19" portable .... $239.

USED TV's
G.E. portable .... $59.
G.E. 21", on legs .... $69.
Philips 21", floor model .... $69.
Philips 17", table model .... $39.
Philco Radio Record Player .... $25.
R.C.A. Hi Fi, blonde finish, 10 tubes, 4 speakers .... $139.
All Above Guaranteed 30 Days

TRANSISTORS
8 Channel Master $40.95
6 Channel Master $37.50
Sony .... On Sale
1 only Westinghouse, mantel radio, large $28.50
1 only Electrohome, mantel radio, large $39.95

REFRIGERATORS
1 only 14 cu. ft. Freezer-Fridge, Top Freezer .... $289.
1 only 14 cubic foot Bottom Freezer .... $299.
1 only 13 cu. ft. Refrigerator .... $259.
1 only 11 cu. ft. Refrigerator .... $239.
1 only 8 cu. ft. Refrigerator .... $169.
S6-2t

FOR SALE

SULLIVAN'S HONEY, NO. 1 White. A reminder to bring your container to be filled for winter. Clayton Sullivan, Corbyville. S5-6t

CORN ENSILAGE, DELIVERED anywhere by the load or silo. EX 5-2378 Stirling or WO 2-5346 S4-5t

RUPTURE-EASER. FORM FITting support for reducible inguinal hernia. No fitting required. Lattimer's Drug Store. Ag28-1m

SCREENS, ALUMINUM IN WOOD frames, in perfect condition. 4 34 x 31; 3 54 x 34; 2 54 x 30. Cheap. WO 2-4813. S6-tf

125 CHOICE HEREFORD AND Durham calves, 1½ year old stocker steers and heifers; 13 Holstein heifers, vaccinated, bred. Private sale, Wednesday, September 12, George A. McGowan. Phone 778-2213 Havelock. We deliver. S6-6t

SINGER AUTOMATIC ZIG ZAG sewing machine, makes buttonholes, sews on buttons, darns, monograms and blind hems, no attachments needed. $8.00 per month or $66.30 cash. Use your old machine as down payments Dealer. Write Box 46, Ontario Intelligencer. S4-3w

GRADE HOLSTEIN COWS, yearlings and 2-year-olds. Also team of horses. WO 2-6335. S6-3t

LOTS FOR SALE

BUILDING LOTS FOR SALE, ON hard-top road, close to Belleville WO 2-7636. Ag7-1m

LOT 100' x 300' ON CONSECON Lake. WO 2-6667 — WO 2-1295 Ag31-tf

BOATS FOR SALE

13' 6" LAKEFIELD CEDAR strip, 10 h.p. Mercury motor. Explorer trailer. All new this season. Will sell for half price. Phone WO 8-7528. S6-3t

END-OF-YEAR SPECIALS

New 13' Chestnut Molded Mahogany RUNABOUT
Fully Equipped
Regular $495.00
OUR SPECIAL $339.00

Used 14' Plywood RUNABOUT
16 h.p. Electric Starting Motor
and Tee-Nee Trailer
Fully Equipped—Ready to Go
OUR SPECIAL $475.00

Used 15' Molded Plywood RUNABOUT
With Steering Controls, Lights, Hardware and Upholstery
OUR SPECIAL $249.00

2 Only New 14' Aluminum FISHING BOATS
Regular $349.00
OUR SPECIAL $269.00

New 13' Fiberglas RUNABOUT
Regular $775.00
OUR SPECIAL $595.00

New 15' Arkansas RUNABOUT
Regular $995.00
OUR SPECIAL $695.00

MANY OTHER MODELS TO CHOOSE FROM
BAY MARINA
32 SOUTH FRONT STREET
(On the Harbor)
WO 8-6464
S7-10

PETS FOR SALE

PUPPIES FOR SALE, TOY TERriers and Spaniels; also registered Yellow Labradors. Free delivery. EX 8-6946. S7-3t

PONY, VERY GOOD WITH CHILdren. Reasonably priced. 38 Centre Street. S7-3t

FOR SALE OR TRADE

8-ROOM HOUSE AND LOT, IN Shannonville, city conveniences, for farm. Box 24, Ontario Intelligencer. S4-6t

BOAT STORAGE

CLEAN, DRY, BOAT STORAGE, $15 for the winter. Limited space. Reserve yours now. WO 2-5076. Ag8-1m

OPPORTUNITIES FOR WOMEN

SEW AT HOME FOR EXTRA MONEY — average over $1.00 an hour doing simple home sewing in your spare time. Piece work. Apply Dept. D28, Box 7010, Adelaide Post Office, Toronto 1, Ontario. S1-6t

WOODWORKING

BERT HILES CONSTRUCTION All types of home improvement, additions, recreation rooms, cabinets, carpentry Free estimates WO 2-6109 Jy20-tf

SERVICES

MALCOLM BROS FLOOR AND window service Complete house cleaning WO 8-9266. or WO 8-8276. Ja26-1y

AUTOMOTIVE

'55 BUICK CONVERTIBLE GOOD condition. Must sell. 962-2191. 37-31

BEST OFFER BUYS '56 PLYmouth. New paint. Good condition. WO 8-6526. 37-31

1953 CHEVROLET, 4 NEW TIRES. Good condition. WO 8-4602. 37-31

1951 PACKARD SEDAN. $150. WO 8-8973 evenings. 36-31

'56 CUSTOMLINE 2-DOOR FORD, new tires, factory new motor. Best offer. WO 2-2333. 36-31

1953 BUICK EXCELLENT CONdition. Call WO 8-5662. 36-31

53 NASH STATESMAN, YELLOW and gold Meadowbrook 4-D. body fair. Best offer, 2 Kent, 282 East Moira, north of College. 36-31

1961 BMW 700 COUPE, EXCELlent condition. 15,000 miles. Safety short wave radio, snow tires on extra rims, many extras. 40 miles per gallon. Private sale, can be financed, will accept older Mercedes as trade-in. Phone WO 8-3737 or WO 3-4647 ask for Thomson. M37-3-tf

1962 VAUXHALL VICTOR DEluxe 4-door sedan. Demonstrator model with less than 5,000 miles. Tawny Lakes with cherry red leather interior, including individual bucket seats, custom radio with rear seat speaker, windshield washers, oversize low profile whitewall tires, lighter, wheel trim rings, many extras. Balance of new car warranty supplied. Will accept trade-in. Financing $1,700 down, car sells for over $3,700 brand new. Any member of operator discounts. Call Mr. Philip, Elliott Motors, WO 3-4355 evenings.

1953 OLDSMOBILE 88 SEDAN. Radio, tires, no rust. Reasonable offer refused. WO 3-3828 after 5 p.m. 36-31

'48 MERCURY, BODY PERFECT. Pair motor. In Pecopka, Canifton. WO 8-7126. 37-31

"O-K" USED CARS

SAVE $$$

IN THE COUNTRY

'60 FORD ..... $1,895.
4-door Sedan, Radio, 6 cylinder engine. One owner, Finished in Ermine White.

'57 VAUXHALL .. $795.
4-door Sedan. New engine. New paint. Completely overhauled. Guaranteed.

'57 CHEVROLET $1,095.
4-door Sedan, Deluxe Series, 6 cylinder. Finished in Biscay Green. OK Guaranteed.

'57 METEOR ..... $995.
4-door Sedan, V8 engine. Finish in Ermine White. Radio. OK Guaranteed.

'56 FORD ..... $695.
2-door Sedan, V8 engine. Finished in Blue. OK Guaranteed.

'55 PONTIAC .... $695.
4-door Deluxe Sedan. V8 engine. Radio. Automatic transmission.

'55 FORD ..... $595.
Fairlane, Deluxe 2-door Sedan. Radio. Automatic transmission.

'55 BUICK ..... $695.
2-door Hardtop. Radio. Finished in Maroon. OK Guaranteed.

'55 BUICK ..... $695.
4-door Sedan. Automatic transmission. A good clean car; finished in 2-tone.

'54 BUICK ..... $495.
4-door Sedan. Automatic transmission. Finished in Green with matching interior. Radio.

'53 BUICK ..... $395.
4-door Sedan. Dynaflow transmission. One owner.

'53 CHEVROLET $395.
2-door Sedan. Finished in Green. Very clean.

— TRUCKS —

'55 DODGE ..... $895.
1-ton cab and chassis. Completely overhauled. Dual wheels.

'50 G.M.C. ..... $195.
1½-ton cab and chassis with platform and racks.

SEE

JERRY JOHNSTON
ELWOOD KERRUISH
CRAIG WATSON
ED. SALISBURY

G.M.A.C. FINANCING

OPEN EVENINGS

STIRLING MOTORS

(STIRLING) LTD.

PHONE STIRLING EX 5-3352
PHONE MARMORA 472-2742

1960 METEOR

4-Door

8 Cylinder Motor
Standard Transmission
2-tone White with Blue

Was $1,895.

NOW $1,695.

J. B. BOYCE & SONS

WO 8-5154

SEE DOUG HEDGER

36-31

AUTOMOTIVE

'62 VOLKSWAGEN, DELUXE, 2560, windshield washer, lighter, low mileage. Excellent condition. Apply 275 MacDonald Ave. after 5 p.m. 36-31

'58 CHEVROLET SEDAN, NEW paint. New tires. Custom radio. Exceptionally clean. WO 8-6078. 35-tf

'60 TR3 SPORTS CAR, 8 TOYO new tires, safety belts. Will sell below book. 37-31

'52 PONTIAC 6, SLUE SEDAN. Best offer. WO 8-6431. 36-31

1959 DODGE

2-Door

3-tone Paint
Whitewall Tires
One Owner

Was $1,695.

NOW $1,450.

J. B. BOYCE & SONS

WO 8-5154

SEE CECIL SMITH

36-31

FRONT END ALIGNMENT, $6.95. Wheel balancing, $1.50. John Bean equipment. Kerry Ltd. Campbellford Street, WO 3-3452. JY27-tf

FORD 3-TON DUMP, GOOD order. Reasonable. WO 8-6431. 36-31

1958 VOLKSWAGEN BUS. REASon for selling, moving to U.S. Phone after 6 p.m. 61 Dundas Tweed 34-31-3. 34-31

VADER'S CAR SALES

LARK - HAWK - AVANTI

STUDEBAKER

N. FRONT & COLLEGE

"A Certified Dealer"

A FEW REAL BARGAINS

IN USED CARS

1960 PLYMOUTH SEDAN

Slant 6 cyl. stan., washers, electric wipers, dir. sig., 2-tone blue finished in powder blue.

ONLY $1,648.00

1959 LARK SEDAN

6 cyl. stan., 4 brand new w/w tires. Tuned up and set to go.

ONLY $1,495.00

1956 STUDEBAKER CHAMPION SEDAN

Rebuilt 6 cyl. engine, stan. transmission. Finished in 2-tone blue and white.

ONLY $795.00

1955 STUDEBAKER SEDAN

6 cyl. with overdrive, also rebuilt motor by us. Custom radio that is a real performer.

ONLY $595.00

— THERE ARE OTHERS —

TO CHOOSE FROM

SO DROP IN

AND LOOK THEM OVER

OPEN EVENINGS
WO 3-1481 — WO 3-1448

WHY

BORROW MONEY

WHEN YOU BUY

A CAR ?

IAC

It pays to finance through your dealer. He can save you a lot of time. No red tape. No additional security needed. Ask him about his

IAC

TIME PURCHASE

PLANS

TRAILERS TO RENT

TOURIST TRAILER SLEEPS four by week or month. WO 8-5098. After 6 p.m. WO 8-7457. A33-tf

NOTICE

We are now open for bookings by parties and banquets.
Can accommodate up to 50 people.
Rooms Available by the week
All rooms newly redecorated
CITY LIMITS HOTEL
310 FRONT ST
WO 8-3502
A15-tfn

INSTRUCTION

STENOTYPE. Machine Shorthand. Secretarial, Court reporting. Basic theory 60 to 80 words per minute, in 24 lessons. Write Box 32 Ontario Intelligencer A34-2w

WATER SERVICE

SCOTT'S (FORMERLY HUFF-man's) WO 2-6174 or WO 8-6500 and 1,000 gallons. Prompt delivery. 35-6m

FRESH FISH

LAKE ONTARIO LARGE SWELLY dressed Bullheads, dressed White Fish and Pickerel. Dressed Quinte Flaberies WO 8-6724. M123-tf

REAL ESTATE FOR SALE

B. G. FOSTER

REAL ESTATE BROKER

Classified Listings
WO 8-4995

1 ACRE ON NO. 37 HIGHWAY at Plainfield. Spring creek running through. Full price $600.

REDUCED

COTTAGE AT OAK LAKE, 2 bedrooms, living room and kitchen. Now priced at $2,000.

2-BEDROOM BRICK HOME IN the residential area with 1 acre of land, large ben house. Other building suitable for poolet or cattle. The home is modern in every detail, new oil furnace. Full price $8,000.

STORE

living quarters and stock included for $11,800.

REDUCED

CENTRAL LAKE HILL 3-bedroom, 1½-storey brick. This home is priced to sell. Early possession arranged. Only $11,900 with $1,000 down.

2 ADJOINING PROPERTIES on Station Street, with real commercial potential.

TRIPLEX — West Moira Street. Good revenue, and in good state of repair.

BAY SHORE

Redcarville Road — going at 834 and 834-a foot.

FARMS

Largest selection in the area, from 32 to 200 acres.

FOR EXAMPLE

108 acres, double frame home, barn and 60 acres of work land. Full price only $7,300 with $2,000 down. 5% open mortgage on the balance.

200 acres — houses, 2 barns, numerous other buildings, over 100 acres of workland. Main house has 3-piece bath, new oil furnace. Only $15,500. Your downpayment may do.

Salesmen —
CLIFFORD RAE — WO 2-8661
C. VANDERVELDE — WO 2-8227
33-31

247 DUFFERIN

This is one of the best-located homes in the city. Beautiful treed lot. Near schools and bus line.

NEW HOME — If you like to see new 3/5 built to your taste and now is the time to look at 31 Lansdale. Only $12,900 this one will be snapped up quickly.

325 HERCHIMER — very low downpayment and reasonable price.

COMMERCIAL PROPERTY — We have many fully-serviced sites for small commercial industry and expanding plants.

NORTHPORT HOME — 5-bedroom family home on Bay near Picton. Only $75 monthly.

BUILDING LOTS — in all parts of the City, priced from $500 to $500. We will build for you — or you may buy the big and build for yourself.

$1,000 DOWN for 218 Pine. Carries for only $78 monthly including taxes.

Mortgages — Appraisals

FRANK S.

Follwell

398 FRONT STREET
OFFICE — 2-5629
Evenings Call —
DOUG CLARKE — 3-5128
JACK HIBBARD — WO 8-7487
KEN SHARPE — 338-R-23
35-1

C. D.

CROSBY

INSURANCE & REAL ESTATE
LIMITED
— BROKERS —
42 BRIDGE STREET EAST
DIAL WO 8-6411
BELLEVILLE — ONTARIO

$13,700.00

Is the reduced asking price for this 3-bedroom brick bungalow with a low low down payment. $1,500.00. This home is in a good residential district and has a 4-piece living room, kitchen, forced air oil heating, stone fireplace, hardwood and tiled floors and landscaped lot.

$12,000.00

is the full price for this brick and frame home with 4 bedrooms, "L" shaped living room, kitchen, 4-piece bath, full basement with shower, situated on Victoria Ave.

$12,500.00

3-bedroom brick 2-storey home in fine desirable East Hill location. Tiled bath, full basement with forced air oil heating.

— Evenings Call —
LYLE STORTZ — WO 3-2060
LES LEFOE — WO 3-1849
TED SAUNDERS — WO 3-1126
35-tf

REAL ESTATE FOR SALE

THE CHANCE OF A LIFETIME TO OWN YOUR OWN HOME

Not a Pre-fab But Custom Built with "Trend of the 60's" Design

We'll build your choice to the stage of completion you can afford — from Foundation — to Ready to Live In — All work done by skilled craftsmen under our direct supervision.

NO MONEY DOWN
PAYMENTS LIKE RENT

CHISHOLM'S

(ROSLIN) LTD.
Phone Tweed 190
M25-tf

2 NEW BUNGALOWS, 3-bedroom brick, storms and screens, plate-glass windows, fireplace, colored fixtures. Perfect east end location. N.H.A. financing.

VICTORIA STYLE BRICK SPLIT-LEVEL with garage, low monthly payments. Price just right.

DOROTHY

Marshall

REAL ESTATE
BROKER
20 MacDONALD GARDENS
WO 8-3282
Mrs. Edwards — WO 8-7850
Mrs. Lougheed — WO 2-8363
Mrs. Way — WO 2-4347

$5,000 CASH

GOOD INCOME DUPLEX
FULL PRICE $16,000.00
2 - Car Garage
Large Lot — West Side
PHONE WO 2-2262
34-31

SPARKLING
NEW
DURABLE
FLOOR, INTERIOR
AND EXTERIOR
FINISHES
IN ALL
NEW HOMES
BY
MAURICE H.
ROLLINS
CONSTRUCTION LTD.

S H. WILSON

REAL ESTATE BROKER

LOCATED JUST OFF COLLEGE Street, 1 block from bus and all schools. 3-bedroom bungalow, large living room, kitchen, 4-piece bath, 2-piece bath, hardwood floors, garage. Located in ideal location. Priced at only $13,900. Down $1,500.

LOCATED NORTH PART OF City. 3 bedroom, living room, kitchen with built-in cupboards, bathroom. Only $9,500. Down $500. Monthly $59.

DELIVERY SERVICE, doing excellent business. Price $2,000. 1959 Volkswagen with radio.

RUG BRICK with 3 bedrooms, living room and dining room and kitchen, 4-piece bath, full basement, oil furnace, garage. Immaculate throughout. Close to schools and bus. Price $15,900. Down make offer.

2 HOUSES FOR THE PRICE OF 1. Owner leaving city. Will sacrifice for $4,200. Down $1,000. Monthly $35.

BUSINESS PROPERTY AND DWELLING located on Redcross Point Road. 1½ acres. Price only $3,000. Down make offer.

LOCATED ON BAY OF QUINTE. 3-bedroom stucco with large living room, fireplace, garage. 100 ft. frontage. Asking $8,500. Down $2,000.

NEW CAPRI with carport, located in new section. East end. Price $14,500. Down $3,000.

V.L.A. 3-BEDROOM DWELLING. Large living room, tiled kitchen, cupboards, bathroom, 4 acres of land. Price $9,000. 10 minutes drive from city.

WEST HILL. 3-bedroom ranch-style dwelling. Dining room, kitchen, 4-piece bath, full basement, oil heating. Price $13,000. Down arranged.

100-ACRE FARM located at Eldersdo. Large brick dwelling. Large barn. Excellent soil. Asking price $10,500. Down $1,500.

CONNIE MILLER

Sales Representative

PHONE

382 COLEMAN STREET
PHONE WO 2-4281

REAL ESTATE FOR SALE

DOUBLE HOUSE

$2,500 full price in the older East Hill residential area. Modern throughout. Taxes only $100. Terms arranged.

5-BEDROOM BRICK

3-storey. Full price $13,900. Located on Front Street, close to Parliament Buildings. Five living room with fireplace, separate dining room, modern kitchen. Full basement with oil heat, and garage. Terms arranged.

$64.00 PER MONTH

Includes interest, principal and taxes. This is a 3-bedroom bungalow, immaculate throughout with many extra features.

D. T.

STORK

Real Estate Broker

Member Belleville Real Estate Board
338 FINDLAY STREET
WO 8-3748
OPEN EVENINGS 7½ 9 P.M.

HAVE YOUR
NEW HOME
CUSTOM
CONSTRUCTED
BY
MAURICE H.
ROLLINS
CONSTRUCTION LTD.
37-tf-w-f-tf

20-ACRE FARM

1 mile west of Wellington. 2-bedroom home with modern kitchen, dining room, living room, utility room, 4-piece bath, oil heating, cellar, barn, garage.

ALL FOR JUST $6,500.

NORMAN
LATCHFORD
REALTOR
GR 6-6507
1 Mile West of Picton

W. J. McCORMICK
REALTY LTD.

HOME SUPREME

These blocks from downtown on a 70 x 125 treed lot. This elegant home has 4 large bedrooms and 2 ceramic tiled bathrooms on the second floor. Downstairs there are 2 more rooms, a 2-piece bath, den and the kitchen has a bare living room which leads to a screened area for just sitting or outdoor entertainment. The house has been newly decorated including the modern kitchen and separate dining room. Paved driveway. Asking price $24,900.00.

A REAL BUY

This is a full duplex within easy walking distance of Downtown. Room for 4 cars. Living in either side, 2-car garage. Live in one side and let the other pay your way. Someone will get a good buy. An excellent investment property. The price is right. A 5% mortgage may be had, and the balance on easy terms.

BEST OF ALL
APPLEGROVE ACRES

Walk to Church, Walk to Shopping, Walk to Children on walk to school. All these are found in BELLEVILLE'S NEWEST SUBDIVISION. Call and let us show you around this weekend. Many new home plans to choose from.

IN A HURRY TO SELL
YOUR HOME ?
THEN HURRY TO
W. J.

McCormick

REALTY LTD.
89 STATION STREET
WO 8-2207
OPEN UNTIL 9 P.M.

PRIVATE SALE
DELUXE
BUNGALOW

If you are looking for a quality bungalow in a choice location, see this one. Its large living room with fireplace, dining room, kitchen with built-in cupboards with ceiling area, 3 bedrooms and ceramic tiled bathroom complete the family accommodation. The large finished recreation room with bar, fireplace, the spacious finished landing with bath and storage area make this a home with entertainment for all the ages. Extra features are the attached garage, paved driveway, a landscaped treed lot, and many other features that add to everything. Priced at $19,500 with terms. Phone Ingo Rose and invites your inspection September 3-8 from 7 to 9 p.m. and 2-4 on Saturday at

17 NORTHWOOD
CRESCENT

FOR SALE IN FARMDALE. Landscaped, 3-bedroom home, with garage. WO 3-1108. 37-tf

FRAME HOUSE, 8 ROOMS, 19 Boswell Street. Immediate possession. Reasonable. WO 3-1459 after 6. 35-31

REAL ESTATE FOR SALE

Bayshore Location

With a lovely view and just 5 minutes from the city. This large 3-bedroom clay brick bungalow with full living room can be purchased for less than replacement cost. Many extras included. Call for appointment to inspect.

WO 3-6089

Cooper

AND

Wilkinson

REAL ESTATE BROKERS
37-31

FARMERS' SPECIALS

CHOICE
100-ACRE FARM
Close to Belleville

Large L-shaped barn, hog pen, hen house and machine shed all in good condition. Large brick house completely modernized with bath, 3 pressure systems, new oil furnace, built-in cupboards, tile and hardwood floors.

60 ACRES
With 50 Tillable

Large barn and driveshaue in good condition. Large brick house completely modernized with bath, built-in cupboards, etc.

220 ACRES
With 125 Tillable

Large barn with water. Hog pen, hen house and machine shed. Wood and water plentiful. 7-room house in good condition. On good road within driving distance of Belleville.

FOR FURTHER INFORMATION
CALL
ALVIN EMBURY
at
GERALD JOYCE
REALTY LTD.
WO 2-5326

PRICED FOR QUICK SALE

ATTRACTIVE BRICK
SPLIT LEVEL

In East End. 3 bedrooms, dining room, large kitchen, basement playroom, panel. Fully landscaped. Paved Street with curbs.

Near Schools, Church, Bus and Shopping Centre

15 LAMBERT DRIVE

WO 2-4850

37-31

PRIVATE SALE!
Very Reasonable
2-BEDROOM HOUSE
3 Years Old
Nicely Finished Inside and Out
CARPORT ATTACHED
18 Minutes, Downtown
Belleville
WO 2-6724 after 7
Write Box 33
ONTARIO INTELLIGENCER
33-31

2-BEDROOM HOUSE. $3,300 FULL price. 288 East Moira, north of College. 36-31

PLUMBING

HAROLD SHERMAN

RURAL PLUMBING

CORBYVILLE, ONT.

PHONE:
THURLOW 8-R-31

SALES
INSTALLATION
REPAIRS

37-31

TENDERS
SALE
1958 CHEVROLET
½-TON PANEL TRUCK

Written offers will be received by the undersigned not later than 5 p.m., September 17th, 1962, for the purchase of 1958 Chevrolet ½-ton Panel Truck.

Certified cheque in the amount of 25% of the offer to be included with the offer.

Truck may be inspected by appointment by telephoning WO 2-2301, local 261.

Terms Cash on completion of sale.

G. A. Van de Water,
Area Engineer,
CANADIAN NATIONAL
RAILWAYS
Belleville

37-1g

AUCTION SALE

Auction Sale, Saturday, September 8th at 1:30 p.m. Big Consignment Auction. Approx. ¼ mile east of Plainfield Village.

Bedroom chesterfield; Admiral propane gas stove; good Rod refrigerator; Admiral 21-inch TV; G.E. vacuum; bed chesterfield; kitchen and children's electric bed; water tank; pressure system; wheelbarrow; tables; 100-gal. iron oil tank; aquarium; bedroom suite; electric automatic space heater; small floor covering; cupboard; children's bed; 2-burner electric stove-kitchen cabinet; Frigidaire tractor, 7 h.p. with rotor tiller and cultivator; 5-ft. Frigidaire mower; weed burner; work bench; lawn rollers; 14-inch Delta floor model drill press; 34-inch scroll saw; 10-inch Delta table saw; Beaver lathe; Black & Decker 6-inch grinder; belt sander; 3-hp. motor; power saw fiber; tools; many cooking utensils, etc.

Terms: Cash.

Art Savage: owner.

CAMERON BURNETT
Auctioneer
PHONE WO 2-1991
S1-6-7

NOTICE

CORPORATION OF THE
COUNTY OF HASTINGS
TREASURER'S SALE
OF LANDS
in the County of Hastings,
in the Province of Ontario

To Wit:

In Virtue of a Warrant issued by the Warden of the County of Hastings, bearing date of the 25th day of June, 1962, sale of lands in arrears of taxes in the County of Hastings will be held in the Court House, in the City of Belleville, at the hour of Ten O'clock in the forenoon of Tuesday, October 30th, 1962, for the taxes due on the lands hereinafter described, or so much thereof as may be sufficient to levy the arrears of taxes, costs and charges thereon, as have been published in The Ontario Gazette on the 7th day of July, 1962; and the costs of the said sale list may be had at my office Court House, Belleville.

Dated at the Treasurer's Office this 28th day of August, 1962.

CARL E. BATEMAN,
Treasurer,
County of Hastings.
J2-13-20-27-A2-3-10-17-24-31-S7-14-21-28-O3.

TENDERS
TOWNSHIP OF
THURLOW
TENDERS FOR
SIDEWALK
CONSTRUCTION

Sealed Tenders, plainly marked as such, are being received by the undersigned up until 8 p.m. on Monday, September 17th, 1962, for the construction of approximately 1,270 lineal feet of concrete sidewalk in the Canadian Hamlet and Village of Thurlow, Township of Thurlow.

Further information and Tender Forms are available from the Township Office in Thurlow. Lowest, or any tender, not necessarily accepted.

E. M. Dafoe,
Clerk-Treasurer.
A33-S6-7

NOTICE

IN THE MATTER OF THE ESTATE OF WILLIAM FREEMAN GARFIELD BROWN, late of the Township of Thurlow, in the County of Hastings, Widow, deceased.

NOTICE IS HEREBY GIVEN that all persons having claims against the Estate of the said WILLIAM FREEMAN GARFIELD BROWN, late of the Township of Thurlow, Deceased, who died on or about the 19th day of August, 1962, are requested to send particulars of their claims to the undersigned on or before the 21st day of September, 1962, after which date the Executors will distribute the assets of the Estate, having regard only to the claims of which they then have notice.

Dated this 28th day of August, 1962.

ARNOTT & BATEMAN,
P.O. Box 160,
Belleville, Ontario.
Solicitors for the Executors.

NOTICE TO CREDITORS AND OTHERS

IN THE ESTATE OF CLEMENT BOWLBY, late of the Township of Belleville and the County of Hastings, Retired Farmer, Deceased.

CREDITORS AND OTHERS having claims against the Estate of the above-named deceased who died on or about the 8th day of June, 1962, are required to file with the undersigned full particulars of such claims verified by affidavit on or before the 30th day of September, 1962, after which date the Administrator will distribute the assets of the estate, having regard only to the claims of which he then has notice.

DATED at Belleville this 5th day of September A.D. 1962.

COLLINS & COLLINS,
52 Front Street,
Belleville, Ontario.
Solicitors for the Administrator.
37-14-21

NOTICE TO CREDITORS AND OTHERS

IN THE ESTATE OF CLEMENT BOWLBY, late of the Township of Belleville and the County of Hastings, Retired Farmer, Deceased.

CREDITORS AND OTHERS having claims against the Estate of the above-named, deceased who died on or about the 8th day of June, 1962, are required to file with the undersigned full particulars of such claims verified by affidavit on or before the 30th day of September, 1962, after which date the Administrator will distribute the assets of the estate, having regard only to the claims of which he then has notice.

DATED at Belleville this 5th day of September A.D. 1962.

COLLINS & COLLINS,
52 Front Street,
Belleville, Ontario.
Solicitors for the Administrator.
37-14-21

AUCTION SALE

Auction Sale, Saturday, September 8th at 1:30 p.m. Big Consignment Auction. Approx. ¼ mile east of Plainfield Village.

Bedroom chesterfield; Admiral propane gas stove; good Rod refrigerator; Admiral 21-inch TV; G.E. vacuum; bed chesterfield; kitchen and children's electric bed; water tank; pressure system; wheelbarrow; tables; 100-gal. iron oil tank; aquarium; bedroom suite; electric automatic space heater; small floor covering; cupboard; children's bed; 2-burner electric stove-kitchen cabinet; Frigidaire tractor, 7 h.p. with rotor tiller and cultivator; 5-ft. Frigidaire mower; weed burner; work bench; lawn rollers; 14-inch Delta floor model drill press; 34-inch scroll saw; 10-inch Delta table saw; Beaver lathe; Black & Decker 6-inch grinder; belt sander; 3-hp. motor; power saw fiber; tools; many cooking utensils, etc.

Terms: Cash.

Art Savage: owner.

CAMERON BURNETT
Auctioneer
PHONE WO 2-1991
S1-6-7

NOTICE

CORPORATION OF THE
COUNTY OF HASTINGS
TREASURER'S SALE
OF LANDS
in the County of Hastings,
in the Province of Ontario

To Wit:

In Virtue of a Warrant issued by the Warden of the County of Hastings, bearing date of the 25th day of June, 1962, sale of lands in arrears of taxes in the County of Hastings will be held in the Court House, in the City of Belleville, at the hour of Ten O'clock in the forenoon of Tuesday, October 30th, 1962, for the taxes due on the lands hereinafter described, or so much thereof as may be sufficient to levy the arrears of taxes, costs and charges thereon, as have been published in The Ontario Gazette on the 7th day of July, 1962; and the costs of the said sale list may be had at my office Court House, Belleville.

Dated at the Treasurer's Office this 28th day of August, 1962.

CARL E. BATEMAN,
Treasurer,
County of Hastings.
J2-13-20-27-A2-3-10-17-24-31-S7-14-21-28-O3.

TENDERS
TOWNSHIP OF
THURLOW
TENDERS FOR
SIDEWALK
CONSTRUCTION

Sealed Tenders, plainly marked as such, are being received by the undersigned up until 8 p.m. on Monday, September 17th, 1962, for the construction of approximately 1,270 lineal feet of concrete sidewalk in the Canadian Hamlet and Village of Thurlow, Township of Thurlow.

Further information and Tender Forms are available from the Township Office in Thurlow. Lowest, or any tender, not necessarily accepted.

E. M. Dafoe,
Clerk-Treasurer.
A33-S6-7

NOTICE

IN THE MATTER OF THE ESTATE OF WILLIAM FREEMAN GARFIELD BROWN, late of the Township of Thurlow, in the County of Hastings, Widow, deceased.

NOTICE IS HEREBY GIVEN that all persons having claims against the Estate of the said WILLIAM FREEMAN GARFIELD BROWN, late of the Township of Thurlow, Deceased, who died on or about the 19th day of August, 1962, are requested to send particulars of their claims to the undersigned on or before the 21st day of September, 1962, after which date the Executors will distribute the assets of the Estate, having regard only to the claims of which they then have notice.

Dated this 28th day of August, 1962.

ARNOTT & BATEMAN,
P.O. Box 160,
Belleville, Ontario.
Solicitors for the Executors.

NOTICE TO CREDITORS AND OTHERS

IN THE ESTATE OF CLEMENT BOWLBY, late of the Township of Belleville and the County of Hastings, Retired Farmer, Deceased.

CREDITORS AND OTHERS having claims against the Estate of the above-named, deceased who died on or about the 8th day of June, 1962, are required to file with the undersigned full particulars of such claims verified by affidavit on or before the 30th day of September, 1962, after which date the Administrator will distribute the assets of the estate, having regard only to the claims of which he then has notice.

DATED at Belleville this 5th day of September A.D. 1962.

COLLINS & COLLINS,
52 Front Street,
Belleville, Ontario.
Solicitors for the Administrator.
37-14-21

NOTICE TO CREDITORS AND OTHERS

IN THE ESTATE OF CLEMENT BOWLBY, late of the Township of Belleville and the County of Hastings, Retired Farmer, Deceased.

CREDITORS AND OTHERS having claims against the Estate of the above-named, deceased who died on or about the 8th day of June, 1962, are required to file with the undersigned full particulars of such claims verified by affidavit on or before the 30th day of September, 1962, after which date the Administrator will distribute the assets of the estate, having regard only to the claims of which he then has notice.

DATED at Belleville this 5th day of September A.D. 1962.

COLLINS & COLLINS,
52 Front Street,
Belleville, Ontario.
Solicitors for the Administrator.
37-14-21

NOTICE TO CREDITORS AND OTHERS

IN THE ESTATE OF CLEMENT BOWLBY, late of the Township of Belleville and the County of Hastings, Retired Farmer, Deceased.

CREDITORS AND OTHERS having claims against the Estate of the above-named, deceased who died on or about the 8th day of June, 1962, are required to file with the undersigned full particulars of such claims verified by affidavit on or before the 30th day of September, 1962, after which date the Administrator will distribute the assets of the estate, having regard only to the claims of which he then has notice.

DATED at Belleville this 5th day of September A.D. 1962.

COLLINS & COLLINS,
52 Front Street,
Belleville, Ontario.
Solicitors for the Administrator.
37-14-21

BABY CHICKS

AMES EGG SPECIALISTS, HIGH production Reds, Cochorns. Hyke advantage good eaters, active. Blue Rose Chicks, 1-6 Blain, 219 N. Front St., Belleville, Woodland 2-5110. 37-14-21-28

OPPORTUNITIES TO LEARN

ELECTROLYSIS — TOR ONE student from this district only. Full courses start in October. Write or phone WA 1-2686, Alma Graham Logan, School of Electrolysis, 140 Carlton Street, Toronto 2, Ontario.
Ad 12-17-20-24-27-31-S3-7-10

MONEY TO LOAN

CASH

We have funds immediately available for first or second mortgages. We will purchase your present mortgage. Confidential personal service. Gerald T. Lee Mortgage Broker. WO 2-5320.
M121-ev-w-f-tf

Back-To-School

LOANS

$50 to $5,000

Call BERNIE WANNAMAKER

WO 2-4576

It, Unable To Drop In At Our Office Our Representative Will Gladly Call at Your Home

Community

FINANCE CORP.

254½ FRONT STREET

A37-ev-m-t-w-th-f-1-12

AUCTION SALE OF LAND

PROPERTY SALE T-2861

Seven and three-quarters acres of land, more or less, being part lot 22, Concession 3, Township of Murray, County of Northumberland, located on the north side of Highway #2, about three miles west of Trenton.

Sale to be held on the property at:

2:30 P.M. LOCAL TIME

WEDNESDAY,
SEPTEMBER 26th, 1962

PROPERTY SALE T-0692

Thirty-three acres of land, more or less, being part of Lot 22, Concession 3, Township of Murray, and part Lot 22, Concession 3, Township of Cramahe, in Northumberland, located on the south side of Highway #2, three miles west of Trenton.

Sale to be held on the property at:

2:30 P.M. LOCAL TIME

WEDNESDAY,
SEPTEMBER 26th, 1962

Terms: $100.00 Deposit at time of sale (Cash or Certified Cheque payable to Province of Ontario) balance payable within thirty days.

Sales subject to Reserve Bid.

For further information please contact:

The Auctioneer,
Mr. Ray Herbert,
R. R. 2,
Brighton, Ontario.
Telephone: Brighton 1093-R-3

or

Department of Highways,
District Office,
158 Hope Street North,
Port Hope, Ontario.
Telephone: TUrner 5-3681.

or

Department of Highways,
Toronto Regional Office,
Downsview, Ontario.
Telephone: 242-3444

DEPARTMENT OF HIGHWAYS,
ONTARIO.
A32-S7-S7-31

ASKS UN INVESTIGATION

BANGKOK, Thailand (Reuters)—Foreign Minister Thanat Khoman has invited the United Nations to investigate Cambodian charges that Thailand is threatening Cambodian neutrality.

CONSTRUCTION INDUSTRY
BUSINESS OPPORTUNITY

Distributorship of construction industry's revolutionary architectural cement spray (Perma-Glaze) requires Belleville area applicator. Profitable venture into a new growing business. For information write:

TEEL BUILDING PRODUCTS
125 Taryork Road,
Weston, Ont.

Business Service Directory

ACCOUNTANTS

Accountants
JOHN D. LEWARS, C.A.
317 Pinnacle Street,
Belleville, Ontario
Phone WO 8-2833
2y9-12

OHO A. WELCH AND COMPANY
Chartered Accountants
172 Church Street — Belleville
WO 8-2981
W. S. Ohoo, C.A. — J. E. Ryan, C.A.
Ottawa - Cornwall - Picton
Peterboro
81-12

ALUMINUM SIDING

Free Aluminum Door
— No More Painting —
Reseantly with
Aluminum Insulated Siding
Clapboard
All Colors
995 sq. ft. square feet
WO 8-4344
Ag28-1m

ARCHITECTS

WATSON AND WICHAND
Architects
219 Front St., Belleville, Ont.
M28-1y

AUTO PAINTING

Auto Painting
Rocker Panel Service
Body and Fender Repairs
24-Hour Service
KELLER AUTO BODY
Highway 37 at Foxboro
3 Blocks West of Sidney Street
Phone WO 8-7455
Ap4-6m

BOATS

QUINTE MARINE
SALES LTD.
Aikenaes Travaler — M.P.O.
Turquoise Motorkruzer
Wentworth Orchaven
Meadow Brook Boats
Johnson Seahorse Outboard Motors
Fiberglass Dinghies
Yoro-Penta "Aquamaster"
(sale, service, installation, parts)
— Waterfront Facilities —
Docking, Launching, Winter Storing.
Open 7 days a week
1 Mile East of Deseronto on No. 2
Tel. Elmira 9-6750 (no toll charge)
M29-1y

BUSES

BUS SERVICE TO TRENTON AND AIR STATION
Leave Belleville
Daily Exc. Sunday and Holidays
8.45 a.m.
10.35 a.m.
12.05 p.m. Sat. only
2.00 p.m.
3.30 p.m. Sat. only
4.10 p.m.
5.35 p.m.
7.20 p.m.
11.30 p.m. Fri. & Sat. only
Buses Leave Moorman Mtr. Sales
211 Pinnacle St., Phone WO 8-8474
Charter Coaches
NATIONAL BUS SERVICE LTD.
Trenton Ont. — Phone EX 2-3855
247-1y

CEMENT WORK

Chimneys Built and Repaired
Stone or Brick Work
Verandahs and Fireplaces
Cement and Roofing
WO 8-4328
M1-6m

CONCRETE

W. DANFORD & SON
All Types of Concrete Work
Machine Trowelling
Residential and Industrial Repairs
and Alterations
Backhoe Work
Trenching and Back Filling
Phone WO 8-6886
D8-1y

DECORATOR

BERT SMITH
Repair, refinishing furniture,
caning and Window Service
Drywall and repair plastering
Odd Jobs
WO 2-6130
A16-3m

DRESSMAKING

"ORIGINALLY YOURS"
Dressmaking and Designing
Completed Service
Alterations
Reasonable Rates
WO 8-7523
2y17-2m

Slip Covering, Draperies,
Dressmaking, Alterations,
FREE ESTIMATES IN YOUR HOME
All Work Guaranteed
WO 2-7853
A22-2m

FARM AND GARDEN

Dead Stock Service
BUILDERS' FUR FARMS
A New Daily Service in Removal
of Dead or Crippled Farm Animals
Prompt Calls Appreciated
Phone Collect
Peterborough Riverside 2-8827
Licence No. 181CM1
M2-36-6m

FLOORS AND WALLS

PIDGEY - FARR LTD.
Tile and Terrazzo Contractors
Glazed and Ceramic Floor and
Wall Tile
Terrazzo Floors — Guaranteed
Repairs on Tile and Terrazzo
Cement Finishing a Specialty
Phone WO 8-7433 or WO 2-2326
L. Matus — President — WO 8-2326
Ja5-1y

FLOOR FINISHING

SAML. DARBAR
Dial WO 8-8078—30 Bridge St. East
Sanding Machines and Floor
Polishers for Rent.
Sheet Installation on Mastic
Rubber Tile and Marboleum Floors
— Free Estimates —
M29-1y

FOOD SERVICES

BELLEVILLE
FOOD SERVICES
A Complete Food Freezer Plan
Lower Cost
A Solely Owned Belleville
Company
Compare Before You Buy
Phone WO 2-5215
Ja16-2m

INSULATION

Now is the Time to
Insulate Your Home
Enjoy Year-Round Comfort
and Lower Fuel Costs
Free Estimates — Lowest Cost
SEALMASTIC INSULATION
COMPANY
263 Wilson Street, Peterborough
Riverside 2-5072
"15 Years of Insulation Service
in Eastern Ontario"
M10-1y

LAUNDRY
COIN OPERATED

WESTINGHOUSE
LAUNDROMAT
Self-Service
Laundry
Ltd.
99 Station Street
at
Cannifton Road
M9-16-6m

MIMEOGRAPHING
RUBBER STAMPS

THE JAMES TEXT LIMITED
Pads, stencils, ribbons for all
Roneo, Rotaprint, Circular Letters,
Mimeographing, Cards, Churches,
etc. One day service on all types
of Rubber Stamps. Numbering Machines and Supplies.
Ja3-1y

MUSIC

Music Schools
Private Instruction Yes
Accordion
Representing Hohner
Also Instruction for
Guitar, Banjo, Tenor
Ukulele, Drums, etc.
CHARLES MUSIC
Dial Regional Number
294 Front Street, Belleville
WO 8-8078
My13-1y

PLUMBING & HEATING

CHAPMAN
PLUMBING & HEATING
70 Main Ave. Lane
WO 2-4324
Plumbing, heating, sewerstroughing, weeping beds and pressure
water installations and
repair work.
Ag10-3m

RUG AND UPHOLSTERY CLEANERS

DIXON'S RUG AND UPHOLSTERY CLEANING
Our services are as follows: Rug,
Drapes, Chesterfield, Wall-to-Wall
Carpeting, Rug Repairing.
For Prompt Service Phone Belleville
Dial Belleville WO 8-2726
Trenton Dial EX 2-3300 222-1y

WOODHAVEN DURACLEAN
SERVICES
T.E.M. LAST
Dial WO 8-2311
Rug and Upholstery Cleaning
Carpet Laying and Repairing
— Free Estimates —
Ag10-4c-1y

RUBBER STAMPS

All Kinds of Rubber Stamps
Made
"The Way You Want It"
24-Hour Service Available at
CYRIL SALES LIMITED
113 Front Street
Belleville ONTA
222 Front St.
THE JAMES TEXT LTD.
179-183 Front St.

SERVICE STATIONS

ESSO SERVICENTRE
TEXACO SERVICE STATION
683 West Dundas Street
WO 3-6142
Open Every Night & Every Sunday
Lubrication — Gas — Oil — Diesel
Mufflers and Tail Pipes
Minor Repairs
Personalized Service,
Guaranteed Workmanship.
Ja14-1y

SERVICES

Septic Tanks Pumped Out
Apply
LORNE ROBARCEK
Dial 2 2722
(Originally WO 8-5869)
Ag2-3m

TYPING SERVICE

Typing Service,
Offset Duplicating With the
Printed Look,
Much Cheaper Than Retail
Mimeographing.
TYPING CO. 968-4235
Running Time, 50c per hundred
Paper, 50c per hundred
FIELD'S ENTERPRISES
222 Pinnacle Street.
"... Satisfaction"
Je7-1y

TV SERVICE

TV Antenna Installation & Repair
Expert Repairs on TV-Radio-Walkies
All Repairs Guaranteed
CIRCLE TV SERVICE
(Cecil Ellis) Ltd.
368 Coleman St. WO 8-4791
Ag5-30-1y

TRUCKING

Sand, Gravel, Fill, Crushed Rock
Trucks and Loader Rentals
Haulage, etc.
Free Estimates
WO 8-8117
PHONE VIVIAN MAY
Jy13-tf

TYPEWRITER
REPAIRS AND RENTALS

THE JAMES TEXT LIMITED
Typewriters Rented by the month on all
Makes of Machines
Typewriters and Adding Machines
for Rent.
183-185 Front St.—Phone WO 8-4792
Ag5-30-1y

WELL DRILLING

GEORGE R. CRALE
R.R. 6 — Napanee
Wells for Home, Farm and Industry
For prices and terms
Dial WO 968-2616
Dial Napanee 354-3816
M26-1y

WINDOW CLEANING

CLARK WINDOW CLEANERS
Floors, Exterminating, Chimneys
Walls - Ceiling, Storm Windows
74 Holloway St. — WO 8-4825
M26-1y

NOW! SAVE
ON DRY CLEANING
COSTS
FOR ONLY **$2.00**
YOU CAN DO ALL THIS
12 dresses or 10 skirts or 18
sweaters or 7 pairs slacks or
20 children's dresses or 10
children's coats or 3 men's
suits or 2 to 3 blankets or 4
pair drapes or any combination of above.
COIN OPERATED
DRY CLEANING
and
LAUNDRY
BELLEVILLE - PLAZA
Laundry — Never Closed
Dry Clean—12 noon - 8 p.m.
Saturdays—10 a.m. - 5 p.m.

Sunday School Lesson

Adjusted to Shabbiness

By ROY L. SMITH

It is a terrible day in the life of any nation, community or local church congregation, when it has become adjusted to shabbiness or sin.

There is no more accurate index of a people's patriotism than the loving care they bestow on their public buildings and there is no more revealing evidence of a congregation's ingelty than when it allows its house of worship to fall into disrepair.

It is hard to convince a person of taste and refinement that a congregation's religion is a dim matter if no one takes any interest in it. And it is a questionable pride that permits a people to worship in a sanctuary that is not clean.

APPEARANCE OF HAGGAI

The deportation of thousands of the best people from Judah to Babylon, was a crippling blow to the nation. Not only was it true, that the king and his government were gone, but the people who set standards and maintained ideals were also gone.

Those who were left behind — the children, the ne'er do wells, the profligate and the problems—had probably been dispirited by the desolation left behind by the Babylonians, and when in time they became accustomed to the piles of debris and the rubbish, and could not be understood, the people who were shocked.

This writer remembers quite vividly the difficulty the priest of a certain rural temple experienced in getting his undrstand my remark about the disreputable appearance of his old house of worship. "Why," he exclaimed, "it is 400 years old and we like it this way. It would be a terrible thing to modernize it." And the people therefore continued to walk over rubbish, sit down in filthy seats, and endure the smell of damp plaster because it was old, and because it was not revered.

—wellsaranoj hswof. .slrhrha

The Uniform Sunday School lesson for September 9: "Faith Is Rebuild." Haggai: Zechariah 4:6-10 8:18-23; Ezra 3: 4:24; 5:8-11.

To Haggai, the devout young layman, the sight of the neglected temple was extremely depressing. He could not believe there could be any revival of the true spirit and the old faith until the sacred building had been reconstructed. Of course it was going to cost money, and the people had no money. But to Haggai the rebuilding was worth any necessary sacrifice.

In the more than 50 years that I have spent in the ministry of the Church of Jesus Christ, I have undertaken to lead a campaign to raise funds for various church projects. And of one thing I have been very sure in every instance. Some one always rose and said, "This is not the time."

There is never a time when the building of a new church can be done without it costing some people heavily. And for the last 50 years there has continued the vain hope that "next year the costs will be a little lower."

The surest way to kill a good project is to persuade the people that we are all for the improvement, but that this is not the time to begin it. No matter what the time may be, there are always a few objections that can be raised, and made to sound logical.

If it is going to mean a greater confidence in spiritual values, a deeper dedication to good morals, a better opportunity to appeal to the community, a greater evidence of interest in the religious training of our people, more respectful representation of our reverence for God, a greater desire to reach the irreligious of the community, a more consecrated stewardship, a rededication of the people, or a matter of tapping the undedicated resources of a congregation, then we can always afford the new church, the education- al unit, or the expanded program.

There is one safe rule which any congregation can follow. If the thing proposed is the thing God expects us to do, then we can be very sure that God has provided us with all the resources we need to do it, for He never expects the impossible, and He never asks the unfair thing.

In attempting to estimate what God expects of us, count up what one-tenth of the total income of the congregation would be, if all members tithed. Then if we measured up to that standard, we have not measured up.

Successful Living

(A Canadian Social Worker Helps with Human Problems)

Black Is Not Appropriate for Wedding

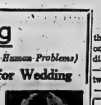

DORIS CLARK

DEAR DORIS—I have been living with a man for six years not married to him. I am going to leave him.

If I leave, could I have the children's names changed to my own? When they were born I used his name because he promised we would be married. Instead he remarried his wife, then left her and came back to me. Filled me with lies. Only partly supports us.

I see no reason to go on and be a fool any longer. Would he have to give any support for our children when I leave? If so, would the law make me let him see the children? I don't want him to come near us ever again.—THE WORM HAS TURNED.

DEAR WORM-HAS-TURNED—And about time. But there's trouble ahead.

Registering children's names in his name required a statement that you were his wife. So you made a false declaration. Which is a criminal offence.

Get a lawyer and straighten it out. As for support, you may claim this, but access may well go with it.

• • •

DEAR DORIS—To settle a discussion, kindly inform us if it is appropriate for guests to wear black to a wedding.—THREE WOMEN.

• • •

DEAR THREE—No. It is not appropriate. Black is too closely associated with funerals.

• • •

To "To Lose Weight": Write again, enclosing a stamped, self-addressed envelope and I will send you a leaflet about losing weight.

• • •

(Write to Doris, who has studied human problems, for practical help. Enclose a stamped, self-addressed envelope, with your letter.)

8th Tyendinaga

8TH TYENDINAGA — Mr. and Mrs. Carl Boyle and family spent Sunday evening with Mr. and Mrs. J. Cross.

Miss Gwen McMullen and Mr. Clair called Wednesday afternoon on Mr. and Mrs. J. Cross also Mr. and Mrs. W. Cross and all the same home.

Mrs. Newton Demille of Melrose, spent Wednesday dinner hour with her parents, Mr. and Mrs. Elmer Cross

Miss Sara Cross accompanied Mr. and Mrs. E. Wansmaker to the Bible camp, Friday.

Mrs. J. Cross spent Monday with her daughter, Mrs. T. Lewis of Belleville.

Congratulations to Mr. and Mrs. William Bolderick and Mr. and Mrs. F. Grey, who celebrated their 50th wedding anniversary this holiday weekend.

Mr. and Mrs. C. Smith spent Thursday evening with Mr. and Mrs. J. Cross.

Sympathy of the community goes out to the family of Mr. J. Byrnes, who passed away on Sunday.

Again the school bell is heard and many new beginners are getting off to school. Also several are entering high school.

Mr. and Mrs. J. McLean of Cannifton and Mrs. R. Haight called on Mr. and Mrs. J. Cross Monday evening.

The Cross picnic held at Vandewater Park on Sunday, was well attended. All report an enjoyable day.

COFFEE ROASTING

In 1730, the first American commercial coffee roasting plant opened in New York City.

(Advertisement)
(ADVT.)

BACKACHE
May be Warning

Backaches is often caused by kidney misery nature. When kidneys get out of order, common colds and weather sometimes cause backaches. Sluggish kidneys let the waste of that poisons the blood. Then backaches become nagging misery. That's the time for Dr. Doan's Kidney Pills. Doan's stimulate the kidneys to normal action. They help kidneys clean—better—work better. Get Doan's Kidney Pills now.

THE BAY OF QUINTE
AGRICULTURAL MUTUAL
FIRE INSURANCE COMPANY

A LOCAL MUTUAL COMPANY
OWNED AND OPERATED
BY LOCAL POLICYHOLDERS

INSURES FARM BUILDINGS
AND THEIR CONTENTS INCLUDING
LIVESTOCK AND FARM EQUIPMENT

Represented by:

C. W. BURR AND SON
GENERAL INSURANCE

Agents for:

FIRE — WINDSTORM — MULTI-PERILS—AUTOMOBILE
LIABILITY — THEFT—PERSONAL ACCIDENT—GLASS
BONDING — OTHER INSURANCE

INSURE with BURR
(City and Country)

OFFICE:
210A FRONT ST.
BELLEVILLE, ONT.

PHONES:
OFFICE: WO 2-3471
DOUGLAS BURR Residence
WO 8-8125

LOST CITIES

Cliff cities—established about the time of Christ and abandoned mysteriously by their Indian inhabitants 1300 years later —were stumbled on in 1888 by two Colorado cowboys.

CAPITOL LUNCH
145 Front St. — Belleville
"The place where the working man gets a fair deal and a square meal"
AIR CONDITIONED

Fall Wheat
EXCELLENT QUALITY, NEW CROP SEED
Treated, New Bags Included

Canada No. 1 GENESEE & RICHMOND 2.65 bus.
Certified No. 1 GENESEE 2.80
Registered No. 1 GENESEE & RICHMOND 2.95

Canada No. 1
TERRA PETKUS FALL RYE ..... 1.85 bus.

Now is the time to sow . . .

PASTURELAND
HEAVYLAND
NORTHLAND etc.
} LONG TERM PASTURE MIXTURES

Bishop Seeds
81 STATION STREET WO 8-5533

We are pleased to announce
that as per Sept. 14th

De Boer's
FURNITURE IMPORT
will open a
Scandinavian Furniture Showroom
in Belleville, Ontario

De Boer's Furniture Import is well known in Toronto and has been importing fine furniture and accessories for well over a decade.

Because of the interest shown in Scandinavian Furniture in this area, DE BOER'S FURNITURE IMPORT is now opening a showroom at 380 Front St. in BELLEVILLE Ontario.

We will have a complete display of exclusive SCANDINAVIAN dining, living and bedroom suites, as well as floor and table lamps, coffee and lamp tables, desks, carpets, fixtures, gifts, etc.

Our furniture is made of teakwood with the original Scandinavian oil-finish for lasting beauty.

Please feel free to visit us without any obligation, and see the finest furniture from the workshops of DENMARK, SWEDEN, NORWAY and HOLLAND.

De Boer's FURNITURE IMPORT LTD.
380 FRONT STREET — BELLEVILLE, ONT.

JEFF COBB

ARCHIE

LARRY BRANNON

BLONDIE

HI AND LOIS

"LIL ABNER

THE LITTLE WOMAN

"Boy, you really gave that one a ride!"

PENNY

BRINGING UP FATHER

JOHNNY HAZARD

PEANUTS

MARK TRAIL

HIPPIE AND CAP STUBBS

Astrological Forecast

Saturday, September 8
By Evelyn Omarr

Aries (Mar. 21 to Apr. 19)—Good reason to celebrate tonight is indicated. Achievement highlighted. Put stress on aspirations; lay groundwork for strong "follow-through". Very good for widening range of contacts.

Taurus (Apr. 20 to May 20)—Reaching for, for could find in you coming up empty-handed. Much of what you need is close at hand. Best to seek new avenues of expression. You can do this if you give up illusions about "what should be".

Gemini (May 21 to June 21)—Outside influences greatly affect activity now. Don't be surprised at sudden change of plans due to call, letter or other communication. Request by friend should be granted. But be practical about finances.

Cancer (June 22 to July 21)—Much "on the line" today. Try to maintain sense of humor. Join in social affair without agreeing with everything said. Be diplomatic. But be clear in stand against prejudice.

Leo (July 22 to Aug. 21)—Take time to give attention to pet or hobby. By taking pride in this area, you could gain tremendous self - satisfaction. Details require concentration, especially at home. Attend to them, so you can relax tonight.

Virgo (Aug. 22 to Sept. 23)—Desire for self-improvement is evident. Instead of being restless and irritable, take positive step in right direction. Study opportunities expanding knowledge. Consult one in position to give specific advice.

Scorpio (Oct. 23 to Nov. 21)—Trying to be too many places at the same time will, naturally, prove impossible. Furthermore, while trying to please friends, you could intimidate them. State problems clearly. Others will understand!

Sagittarius (Nov. 22 to Dec. 21)—Excellent day for gardening, performing tasks requiring patience and steady vision. Avoid the "flashy". Go for the "long pull". Very good for getting house in order, entertaining congenial friends.

Capricorn (Dec. 23 to Jan. 20)—Be positive in thought, action, but combine this with diplomacy. Don't give the impression you are "ordering", instead, request and suggest. You'll gain more this way. Check on papers, agreements which need attention.

Aquarius (Jan. 21 to Feb. 19)—Trust intuition of those who are representing your interests. Might be a strange turn of events which begin to unravel today. Double check! Your suspicions may be correct.

Pisces (Feb. 20 to Mar. 20)—Participate in group activity, organizations, and help friends with their plans. Cooperation is key. Like Taurus, concentrate on ways to express your abilities, desires. No time to withdraw.

If today is your birthday . . . you are determined, often stubborn in your insistence on attaining goals. This should be banner month for gaining more success and handling additional responsibility.

General Tendencies: Big trend is toward practicality. Those who claim ability to manage and economize are favored.

COMMON MARKET

The European Common Market of Belgium, France, West Germany, Italy, Luxembourg and the Netherlands was established on Jan. 1, 1958.

ANSWER TO PREVIOUS PUZZLE

W	A	S	P		C	A	P	R	I	A	D	A
I	S	L	E		C	O	M	E	T	S	E	R
G	R	O	O	F		G	O	O	F		E	L	I	A
W	E	L	L		D	A	N	G	E		R	O	D
					T	R	I	N	I				
S	I	G	O	U	R		P	E	A	S	E	
S	O	A	K		A	R	E	A		A	D	D
M	U	T	E		S	C	A	R	C	E		S	O	D
U	S	E			S	T	O	R	E		S	O	U	R
D	E	F	T		C	U	S	T	O	M		T	O	O
			J	A	M	E	S		B	A	R	O	N	
I	D	E	A	L		C	O	M	P	A	N	I	O	N
J	I	G	G	S		D	A	N	T	I	N	E		L	O	O	S	E
P	E	R	S	E		S	T	A	T	E		S	T	Y	L	E
V	A	N	D	A		P	I	L	O	S	I	S		W	O	E

Daily Crossword Puzzle

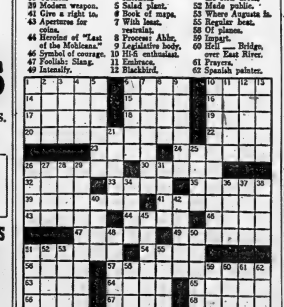

ACROSS

1 Thicket
6 The Dolomites, 20 Highest point, 10 Off: comb. form, 15 Pulled apart, 19 Rubber tree, 17 Finnish Islands, 18 Water bird, 19 Fly like a hummingbird, 20 Source of the Mississippi: 2 words, 22 Mass or or Wight, 23 Two-jawed device, 24 Figure of speech, 26 Knee, 28 Saturates, 32 Leisure, 33 Italian wine center, 35 Obelisk, 38 Modern weapon, 41 Give a right to, 43 Aperture for coins, 44 Heroine of "Last of the Mohicans," 46 Symbol of courage, 47 Foolish, Slang, 49 Intensify, 51 Picture-taking device, 54 Cooking device, 56 Sapphire, for instance, 57 Fuel: 2 words, 63 Seed covering, 64 Support for ship's frame, 65 Time of, 66 Italian painter, 67 Misfortune, 68 ... alla, 69 Arabian gulf, 70 Dorothy Perkins, 71 Useful Latin phrase

DOWN

1 Antinovels, 2 Earthen jar, 3 Highest point, 4 Trigonometric function, 5 Salad plant, 6 Book of maps, 7 Wish least, restrain, 8 Provost Ahhr, 9 Legislative body, 10 Hi-fi enthusiast, 11 Embrace, 12 Blackbird, 13 Colorado park, 21 Of the coccus, flow and outflow, 25 Musical interval, 26 Pearls, 27 Fasten, 28 Associates: Abbr, 29 International problem: 2 words, 31 Sow, 34 Following, 36 On tiptoe, 37 Floating ice, 38 Yeasayers: Abbr, 40 Tributary of the Danube, 42 Lowest point, 45 Mean item, 48 Type of ship, 50 Useful Latin phrase: 2 words, 51 Miss Benton of the Red Cross, 52 Medic public, 53 Where Augusta is, 55 Regular beat, 58 Of planes, 59 Height, 60 Hell ... Bridge, over East River, 61 Prayers, 62 Spanish painter.

SELF-SUPPORTING

TV ANTENNA

TOWERS

NO MORE ROOF DAMAGE OR STAINS.
NO MORE UNSIGHTLY GUY WIRES.

SOLID CONCRETE BASE FOR RIGIDITY AND LONG LIFE.

WE STOCK MANY TYPES

Let us recommend the proper tower for your home.

LOWEST PRICES—FREE ESTIMATES

FINKLE ELECTRIC
LTD.

324 PINNACLE STREET DIAL WO 2-5331

Robert Ashman, local chairman of the Brotherhood of Railway Trainmen, presents a 50-year service certificate, and fifty-year pin, to Joseph Hunter, of 18 Cherry Gardens, Belleville.

Mr. Hunter began railway work as a trackman, for the Grand Trunk system, in 1907, at Newcastle, Ont. He progressed to lamplighter, a job he held for three years, then was promoted to blakeman in 1911, in the Belleville district. He worked as brakeman, and later as a conductor, until his retirement, in 1957.

He has held general and local offices in the Brotherhood of Railway Trainmen since 1927, and was chairman of the Ontario Legislative Board of the organization from 1951 to 1957. He is still president of the Pensioners' Association, in the Belleville area.

Mr. Hunter has two daughters, both married, and three grandchildren.

Science at Work

By THE ASSOCIATED PRESS

Sometime in the next month U.S. astronaut Wally M. Schirra is to ride a Mercury spacecraft six times around the earth to a Pacific Ocean landing. It will come four months after the latest Mercury manned shot. What happens in those four months is a subject for science at work.

BETWEEN SHOTS

The public eye is focused on the magic of the moment — a man staking his life on an adventurous ride into space.

But what of the months between these big moments? Why does it take so long between shots?

The spacecraft itself is constantly changing, Scott Carpenter's Aurora 7 spacecraft was different in some respects from John Glenn's Friendship 7. Each flight contributes new ideas, new concepts of flight, new evaluations of equipment.

For instance, Carpenter's flight May 24 showed he could easily put the spacecraft into a controlled drift—constantly changing attitude. The manoeuvre didn't seem to bother him—and it allowed a conservation of the fuel used to maintain the attitude — the pitch, yaw and roll of the spacecraft.

On future long-term missions, this will be part of the flight order.

Earlier astronauts questioned the need of the 79-pound telescope. The spacecraft window in the Carpenter flight seemed adequate. In future flights the telescope will be removed and the weight used to provide other services.

PERFORMANCE STUDIED

But every change has to be designed and engineered. It must be fitted into the Mercury capsule.

Space agency planners look carefully at the pilot's performance, his flight plan, the things he did in orbit.

Carpenter became engrossed in certain of the phenomena he observed during the flight. He was concerned with looking closer at some of the things John Glenn had observed—the strange particles for instance.

In fact it was the discovery of these particles toward the end of his flight that made him hurry his preparations for re-entry to the earth.

Space agency officials reporting on the mission, said that "flight difficulties occurring during this mission ... have served to emphasize that the primary attention of the pilot should be devoted to management of spacecraft systems and detailed attention to operational functions." His first duty is to fly his spacecraft.

Crofton

CROFTON — Mr. and Mrs. Raymond Lefort, of Timmins, were guests of their brother and family, Mr. and Mrs. Leo Lefort, last week.

Barry Allan, who has been spending holidays with his grandfather, Mr. M. M. Allen, returned to his home in Peterborough last week.

Miss Sandra Gray spent the weekend in Toronto with her grandmother, Mrs. Slaiker and attended the exhibition.

Mrs. E. Crook was a supper guest of Mr. and Mrs. Wm. Latchford, on Wednesday.

Mr. and Mrs. D. B. Munro and Keith called on Mr. and Mrs. M. B. Moran on Sunday evening.

Mr. Joe Amann has returned to his home here after spending holidays with relatives in Germany.

Mr. and Mrs. Keith Gilbert and Cheryl spent the weekend at Niagara Falls.

SOUND MONEY

Bronze kettledrums used as money on the Indonesian island of Alor range in value from the equivalent of 50 cents to $3,500.

Teen-Age Canada

Don't Buy Passing Fads In Clothes for School

By JACK HUTTON

A 16-year-old friend telephoned me this week to report on one girl who stood out like a beacon in their classroom on the first day of school.

"We didn't know whether she was a student or a theatre usherette," he confessed. "I'd never seen bellbottom trousers like that before."

"But on the next day she came back dressed like everyone else. And she claimed she thought everyone would be wearing bellbottoms this year."

This is the time of year when a slice of that summer money goes toward buying a winter wardrobe. And it always raises that same nagging question; what is everyone else going to wear?

The case of my friend's unfortunate classmate who was caught with her bellbottom trousers showing illustrates the first rule in buying clothes: Don't buy passing fads. You'll be caught out on a limb every time.

In a pre-school survey of high school dress by our cross-Canada correspondents indicates that Canadian teenagers aren't going in for fads this fall. They're avoiding them like the plague.

What should you buy? I hope you're always careful on this point, because teen-age clothing is a multi-million dollar industry in Canada. And there is a very wide choice of styles for you.

A saleslady in a department stores recently to seek the advice of their teen-age weekend employees on how to build up a teen-ager's wardrobe. Here are the tips which they passed back for you:

Boys — Concentrate on buying two or three pairs of casual slacks which can be used with a sports jacket. Avoid buying extreme styles which will probably be dated by the Christmas exams. Aim for one good suit.

Girls — Decide which basic color suits you and then build your wardrobe around it. For example, a navy blue skirt is a good basic item of dress which can be blended with a great many other colors.

The three basic colors which might appeal to you are blue, beige and red. Our advisors frown on black since they think it is a bit too severe for the average teen-age girl.

Several suggested red as a basic color. For some reason, our correspondents reported, this has been growing in popularity in the last three years. But be careful!

Handbags? One year ago our advisors almost unanimously agreed that large handbags were going out of style. This year they're coming back — and don't ask a poor ordinary mals to explain the switch.

How much should a teen-ager spend on clothes? The answers varied, but most agreed that $10 or $15 a month is a good average for keeping one's wardrobe in shape.

Avoid "over-dressing" at all times. Our advisors suggested that two or three teen-agers get the reputations of being "clothes-horses" soon after school opens. And no one especially wants that.

Final word of advice from our advisors: don't be carried away by the lure of a credit account. Many stores will offer credit to teen-agers, but this is a bad habit for anyone to acquire — and especially a teen-ager.

COLD HANDS

Wanted: The Ice Cube champion of Canada. Have you tried yet the latest fad of trying to see how long two people can keep tossing back and forth a handful of ice cubes?

Sandra Fraser, 15, of Halifax read our last column and felt moved to issue a challenge to a friend and I tried this," she wrote, "and kept two ice cubes for 13 minutes and 30 seconds."

"Is it just possible that we're the ice cube champions of Canada and don't know it? It's terribly wondering whether or you have and won a title or you haven't. Can anyone beat us?"

The only rules, Sandra added, are that the ice cubes be two by two — must be standard ice tray size. The partners may stand three to six feet apart but must never drop an ice cube. Dropping a cube automatically disqualifies you.

Ice cubes, anyone?

YOUNG MUSICIANS —

Stories are still drifting in of how well our National Youth Orchestra was received wherever it played this summer.

As you probably know, 91 young musicians from all across Canada met in Toronto, rehearsed for a short period and then played a series of concerts. The first stop was Buffalo, N.Y.

Bonnie Kushner, 16, a Montreal violinist with the orchestra, recalled how the Buffalo audience apparently expected an amateurish performance.

"At our first concert the house was only three-quarters full," she said. "They didn't seem to expect very much of us." Many had never heard the group before that evening.

The mood of the audience changed as soon as the musicians started to play. "At the end they were whistling, cheering and shouting 'bravo'. It was really very thrilling," said Bonnie.

The orchestra holds auditions once a year in several centres, and those chosen met for two holiday sessions — one week at Christmas and two weeks during the summer.

Most members are between 16 and 21. This might be something for you to aim at this fall and winter! I'd be glad to forward details to anyone who is interested.

THE WEEK'S TOP 20

1.—Breaking Up Is Hard to Do, Neil Sedaka.
2.—Alley Cat, Bent Fabric.
3.—Roses Are Red, Bobby Vinton.
4.—Vacation, Connie Francis.
5.—Swinging Safari, Billy Vaughan.
6.—Mr. (In-Between, Burl Ives.
7.—The Ballad of Palladin, Duane Eddy.
8.—Things, Bobby Darin.
9.—Rinky Dink, Dave "Baby" Cortez.
10.—Girls Girls Girls, Eddie Hodges.
11.—She's Not You, Elvis Presley.
12.—Ahab The Arab, Ray Stevens.
13.—Sheila, Tommy Roe.
14.—Little Dian, Dion.
15.—You Don't Know Me, Ray Charles.
16.—Devil Woman, Marty Robbins.
18.—Teen Age Idol, Rick Nelson.
18.—Come On Little Angel, The Belmonts.
20.—Send Me The Pillow, Johnny Tillotson.

WESTGATE PHARMACY
Open Daily 'til 10 p.m.
WO 2-2652
FREE MOTOR DELIVERY

What to wear back to school? Teen-Age Canada and three models above suggest that you keep the wardrobe simple — avoid fads.

EATON'S

Printed Matte Jersey
Half-Size Dresses

Supple flattering dresses in crease-resistant rayon matte jersey . . . easy to wear, and right for so many occasions during your busy fall and winter. Both styles in a pleasing choice of new-season colours. Sizes 16½ to 26½ in the group.
—EATON'S Second Floor

A. SQUARE NECKLINE is softly draped, and caught with a sparkling pin. Flared skirt, side zipper, self belt, ¾ sleeves.

B. LARGE ROUNDED COLLAR, front buttoning to the waist. Slim skirt, side zipper, self belt, cuffed elbow-length sleeves.

Each
10.99

EATON'S HUGE
WAREHOUSE CLEARANCE
ENDS SAT., SEPTEMBER 8
DIAL WO 2-4561
T. EATON Co. BRANCH STORES

ELECTRONIC ENGINEERS

Progressive, fast-growing electronic firm requires senior engineers to head new exciting projects in the Commercial and ASW field.

Requirements—
Minimum of three years experience in electronic design of transistor circuits or minimum of five years experience in electronic system design.

Applicants must display enthusiasm and drive required to co-ordinate activities in a new organization.

One engineer also required for the design of Crystal filters, LC filters and delay lines

Plant located on St. Lawrence River 80 miles from Ottawa and Montreal.

Forward complete resume including earnings record to:

EDO (CANADA) LIMITED
P.O. BOX 97
CORNWALL, ONTARIO
ATT.: PERSONNEL DEPARTMENT

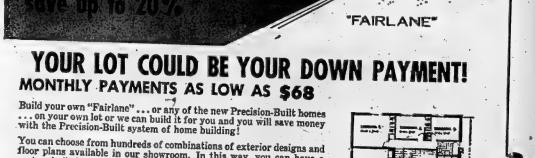

YOUR LOT COULD BE YOUR DOWN PAYMENT!
MONTHLY PAYMENTS AS LOW AS $68

Build your own "Fairlane" . . . or any of the new Precision-Built homes . . . on your own lot or we can build it for you and you will save money with the Precision-Built system of home building!

You can choose from hundreds of combinations of exterior designs and floor plans available in our showroom. In this way, you can have a custom-built home for the price of a standard house . . . and, if you own your own lot, you may need no down payment on your new home — and low monthly payments.

We supply everything — plans, materials, financing — and on-the-job guidance if you assemble your own Precision-Built home. You have one responsible source for everything concerning the building of your home.

Investigate this proven way of acquiring a well-built home quickly and at low cost. Call in or phone for a free copy of our full-colour Home Selector catalogue.

One of the floor plans available for the Fairlane, a compact split-level design.

● PLANS ● FINANCING
● MATERIALS ● GUIDANCE

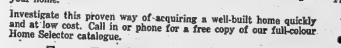

DESIGNS FOR RANCH STYLES ● TWO-STOREYS ● SPLIT LEVELS ● BUNGALOWS ● COTTAGES ● GARAGE

WE HAVE A NUMBER OF CHOICE BUILDING SITES AVAILABLE. SEE US TODAY.

ROTHWELL-PERRIN
PRECISION-BUILT HOMES
FOXBORO ROAD, BELLEVILLE (North of 401)
WO 8-6784

Please Vote

Are you in favor of the sale of liquor under a dining lounge licence for consumption with meals on licensed premises?

YES

NO

The Vote Yes Committee reminds each voter that there are two separate ballots before them.

The Committee urges you to vote on both.

Are you in favor of the sale of liquor under a lounge licence for consumption on licensed premises?

YES

NO

PLEASE VOTE YES TWICE

THE WEATHER
Sunday — Mainly cloudy with scattered showers. Low 56. High 78.

The Ontario Intelligencer

TEMPERATURES

	Max.	Min.
Today	76	49
One Year Ago	83	58

Authorized as Second Class Mail, Post Office Department, Ottawa.

BELLEVILLE, ONTARIO, SATURDAY, SEPTEMBER 8, 1962

6c Per Copy, 35c Per Week

Predict Speedy OK Of Plan To Call Reservists

Kennedy Asks Standby Order to Call 150,000

WASHINGTON (AP) — Congressional leaders predict speedy approval of President Kennedy's request for standby power to call 150,000 military reservists to active service if necessary to deal with a new East-West crisis.

Primary concern in high official quarters here centres on the possibility of new Soviet moves in Berlin. But officials recognize that Kennedy's request also may be regarded in Moscow and Havana as a go-slow warning for the military buildup in Cuba.

The president sent his request to Congress Friday without any prior warning of such action, although the White House said the plan was discussed with Republican and Democratic congressional leaders when they met with the President Tuesday for a slide-in Cuba.

This tie-in with Cuba's military preparations that Kennedy and his advisers may be forced to counter, they have appeared to be about the recent substantial deliveries of Soviet arms to the Castro regime.

Informed officials said this is the case, although they also said Kennedy would like to have the standby power in the event of unexpected developments in the Cuban situation.

BERLIN IS WORSE

But the Cuban problem and the far greater danger, according to Berlin, Where there has been a steady buildup of East-West forces.

Kennedy, State Secretary Rusk and Defence Secretary McNamara all reported agreed that it would be important for the president to have additional resources of military authority.

The new authority would run from the time Congress adjourns, now expected some time next month, until next Feb. 28. It would be about two months after the next session begins.

A little more than a year ago Kennedy asked Congress for substantial increases in the permanent strength of the army, navy, and air force, and Congress acted, also, power to call reserve and national guard units to active service. Congress approved his request in about five days and additional legislation Friday they hope for similar, swift action on his new appeal.

WILL QUESTION

Senate Republican Leader Everett Dirksen of Illinois said Congress cannot quarrel with the president when, as commander-in-chief, he asks standby authority to call up reserves. But Dirksen added: "there will be questions."

"You have a natural curiosity to see if you're behind such a good deal call for authority when you have 200,000 men in uniform," Dirksen said.

Dirksen told reporters he and House Republican Leader Charles A. Halleck of Indiana would ask questions about the scope of their proposal that Congress grant Kennedy advance authority to use troops if necessary to meet the threat of a Communist military buildup in

(Continued on Page 3)

Labor Congress Denies Plans to Boycott Seaway

TORONTO (CP) — A "categorical assurance" that the Canadian Labor Congress of Affiliates plans no action to close the St. Lawrence Seaway was given the federal shipping inquiry Friday by CLC counsel Maurice Wright.

Mr. Wright said he failed to understand the origin of information in a Toronto Maritime story saying Canadian maritime unions are threatening to close the seaway again.

This would be as a counter to a planned boycott by the International Longshoremen's Association of Canadian ships in United States ports, the newspaper says.

For 36 hours beginning July 1 the Canadian Brotherhood of Railway, Transport and General Workers (CLC) — which bargains for seaway canal workers—closed the passage to retaliate against American harassment of ships manned by the Canadian Maritime Union, CLC affiliate formed expressly to crush the controversial Lake Seamen's Union of Canada (Ind.).

The SIU is supported in American ports by the longshoremen and other unions.

The story was raised at Friday's session of the inquiry into Great Lakes-St. Lawrence Seaway counsel Jo. A. Couture of the St. Lawrence Seaway Authority.

He said there is no plan to close the seaway "or any intimidation of any such step . . . would constitute a very serious transgression" of the international treaty between Canada and the U.S. which covers the seaway operation.

Mr. Justice T. G. Norris of British Columbia, presiding at the inquiry, said "it wouldn't trouble myself unduly."

"People are going to speculate," he added.

Claims Missiles On Cuban Soil Threaten Florida

ST. PETERSBURG, Fla. (AP) — Emerson Rupert, Republican opponent of Senator George Smathers in the November general elections, sent a telegram to President Kennedy Friday saying Florida was in danger more than 300 Russian missiles on Cuban soil.

Rupert said the telegram, that he had talked with many Cuban refugees in the Miami area who claim that Soviet missiles are ready for launching in underground silos on military bases in Cuba.

He pinpointed the bases as San Alonso Pinar del Rio province, Columbia Aerodrome near Havana, Cayo Largo, Camaguay and Cienga Zapata in Matanza province.

Rupert called for President Kennedy to "enforce and maintain an immediate arms blockade around Communist Cuba by 'quarantine' the enemies which physically and economically threaten the safety of Florida."

BREAKS RELATIONS

TAIPEI (AP) — Nationalist China broke off diplomatic relations with Laos Friday because of that Southeast Asian kingdom's decision to recognize Communist China.

Today's Chuckle

Obstacles: What we see when our eyes slip off our goals.

THE WEATHER

Synopsis: Colder air by late today will cover most of Northern Ontario. Fortunately for southern and most of central Ontario, a developing storm over the mid-western states will prevent the cold air from penetrating much further, eastward through the province on Sunday. Sunny skies expected over southern Ontario today will give way to considerable cloudiness, and scattered shower activity on Sunda,.

HEES OBJECTS TO CANADA JOINING AREA

Present Taxation Criticized

OTTAWA (CP)—It would not be to Canada's advantage to take out membership in any of the free-trade areas that have been suggested, Trade Minister Hees said Friday.

When Canadian membership in some bloc akin to the European Common Market is proposed, he told an industrial expansion conference, the idea should be studied thoroughly and not on merely a superficial phrase that rolls easily off a platform.

His department had carefully studied the question and "there is yet to come to light a net advantage to Canada as a whole in the joining of any of these groupings that have been suggested."

Canadian businessmen who advocated taking the country into a free-trade grouping were those whose industries would benefit from such a move.

The one-day conference, sponsored by the trade department, brought together one of the largest assemblies of business talent ever assembled in Canada. It was put on by 425 officials including 160 company or corporation presidents and vice-presidents.

CRITICIZES TAXATION

The conference produced criticism of Canada's corporate rates of taxation.

Said Carl A. Pollock, president of the Canadian Manufacturers' Association and conference chairman:

"The existing burdensome tax structure is a serious drag on economic growth and a deterrent to job-creating investment in Canada."

Mr. Pollock also had some advice for labor.

"Labor must be convinced that at this stage of our national development wage parity with the U.S. is neither a practical proposition nor a realistic goal. We should aim, it is to say, at industrial disaster."

The role of the National Research Council in industrial research was called into question by Dr. Lloyd Montgomery of du Pont of Canada Limited. Industrial research should be handled by industry, not government, he contended.

Mr. Hees called for a show of hands by those of the delegates who had benefited from research carried out by the National Research Council.

No one put his hand up.

Gen. de Gaulle Visits Munich

MUNICH—French President de Gaulle flew here today on the last state visit to West Germany and expressed happiness over the new pace reached in Franch-German relations.

About 5,000 people cheered the white-haired French head of state to visit Germany officially.

De Gaulle, accompanied from Hamburg by his wife and son Philippe, was welcomed by Bavarian Minister President Hans Ehard, who said that for centuries Munich had been the relations "between Bavaria, the oldest German state, and France, the mother of Western European civilization and culture".

Pregnant Woman of 18 Spent Five Hours Clinging to Raft

VANCOUVER (CP) — Mrs. Ethel Case, 18, has another child named, spent the first five hours of her 18th birthday clinging to a make-shift raft in Georgia Strait.

She was pulled from the water at 4:55 a.m. Friday after her husband and a friend were swept away when their raft and two other men went down with their 42-foot fishing cruiser in the storm — tossed strait.

Missing and presumed dead are Ronald Case, 25, her brother Glen Lorenzo, 21 both of nearby Coghlan Beach Road, 40, of Vancouver, and Bud Greenball of Gibsons, B.C.

The Loretta B sank after it was swamped by heavy seas near the mouth of the Fraser River shortly before midnight while taking a load of salmon to a cannery.

Mrs. Case was placed under sedation by a doctor who said she was "very hysterical and swollen from the ordeal but her unborn child is apparently unharmed. She has another child 14 months.

Mrs. Case said she was with her husband and Bland, skipper of the Loretta B, when the craft was swamped by the other two men were asleep below and probably went down with the boat.

Bland sent a radio distress call and the men put to sea aboard by lashing three wooden boxes together with rope.

Skipper Bland, 35, her brother Glen Lorenzo, 21 both of nearby Coghlan Beach Road, 40, of Vancouver, and Bud Greenball of Gibsons, B.C.

The Loretta B sank after it was swamped by heavy seas near the mouth of the Fraser River shortly before midnight while taking a load of salmon to a cannery.

Mrs. Case was placed under sedation by a doctor who said she was "very hysterical and swollen from the ordeal but her

Speeds Exceeding 100 mph Resulted in Union Chase

TORONTO (CP)—Speeds of more than 100 miles an hour resulted last May when a car bearing two officials of a union fled from two others carrying rival union members, a federal shipping inquiry heard Friday.

Secretary-Treasurer Jim Todd of the Canadian Maritime Union (CLC) said he and a companion were "pulled by the two other cars which attempted to bun in the Todd car on Highway 400 May 21.

Mr. Todd said he was slowed to a speed of 30 miles an hour—he had been going 80—before he broke away from the box-in manoeuvre and came to a police who detained four members of the Seafarers International Union of Canada (Ind.).

One driver was SIU Vice-president Paul Hague, Mr. Todd said, from Thorold, Ont., and the other was official John Jackson of Toronto.

No charges have been laid from the incident. Testimony was that one of the cars forced men stuck his face close to Mr. Todd and snarled: "I just want to get a look at you because we're going to get you."

The inquiry under Mr. Justice Norris Friday followed the attempt by the CLC to charge the attempt to that of jackals and said they were cowardly and "perfectly shocking." He spoke after ship's cook Roy McLennan said his wife thought it testify at the hearing because she was frightened.

Mr. McLennan said with him in Trois - Rivieres, Que., Mr. McLennan said, when he and two companions were pulled over and tackled as they left a hotel.

"She's nervous with these gangsters hanging around —these SIU guys," Mr. McLennan said.

Stu T. G. Norris of British Columbia completed its third week Friday and appears to have another week of testimony ahead before a report is made on the Great Lakes-St. Lawrence Seaway labor trouble spawned by rivalry between the Canadian Maritime Union and the SIC.

The former was sponsored by the Canadian Labor Congress but bears the maverick SIU, ousted from the CLC in 1960 for misconduct.

CLC witnesses the last week have been testifying about their organizing drive by SIU before joining the CMU and about a series of attacks on CMU personnel this last spring.

Mr. Justice Norris Friday likened the attacks to that of jackals and said they were cowardly and "perfectly shocking."

He spoke after ship's cook Roy McLennan said his wife thought it testify at the hearing because she was frightened.

Mr. McLennan said with him in Trois - Rivieres, Que., Mr. McLennan said, when he and two companions were pulled over and tackled as they left a hotel.

"She's nervous with these gangsters hanging around —these SIU guys," Mr. McLennan said.

MANY BUSINESS AND INDUSTRIAL LEADERS ATTEND

Expansion Parley Called by Dept.

OTTAWA (CP)—One of the most impressive arrays of business talent ever assembled in the capital turned up Friday for the one-day national industrial expansion conference called by the trade department.

The 425 delegates — originally a turnout of 200 was anticipated — represented the cream of Canadian business and industrial leadership. Although the conference was not just a welcome, he wasn't even in sight.

No fewer than 160 company or corporation presidents and two dozen board chairmen were in the audience for the animated discussion on how to boost production, sales, profits, sales and replace imports with Canadian - made goods.

They represented such industries as mining, oil, steel, chemicals, pulp and paper, forestry as well as other manufacturing and retailing enterprises.

NEW EXPECTATIONS

Said an elated Trade Minister Hees: "We hoped for something like this but the atmosphere of trips everything we expected."

A glimpse at the registration list a good cross-section of Canadian industrialists:

Thomas Gordon, president of International Nickel Company of Canada, Copper Cliff, Ont.; K. C. Irving, president of Irving Oil Co., Saint John; W. H. Rea, President of Canadian Oil Companies, Toronto; L. D. Smithers, president of Dow Chemical, Sarnia.

Presidents N. R. Crump of the CPR and Donald Gordon of the CNR were on hand. So were Finance Minister Nowlan and Senator Wishart McCutcheon of Toronto.

Some of the delegates interviewed praised the trade department for calling the conference. But there were a few critical notes.

VALUABLE, BUT

Said R. A. Bell, president of B. F. Goodrich Canada Limited at Kitchener, commented: "This is a very valuable thing . . . we all agreed on what is being done here but we're not saying we're not saying it to the right people . . . government and labor."

R. D. Macdonald, vice-president of Eager Machine Company, a St. Thomas firm which makes construction equipment said: "We're pleased with the government aid to industry. That's really a lot of us came to hear about."

J. A. Sully, president of Dominion Road Machinery Company, Goderich, Ont., summed up his feelings: "I'm glad I'm glad that we have to do a lot more homework in both domestic and export markets."

HIRE GOATS

WILMINGTON, N.C. (AP) — The State Ports Authority has purchased 20 goats to help in the upkeep of its Wilmington docks area. The 19 nannies and one billy goat have been assigned grass consuming duties on a fenced 40-acre tract, A. C. Davis, authority executive of the docks, estimated that the move will save up to $100 a month in mowing costs in the area costs about $150 a week.

MANY BUSINESS AND INDUSTRIAL LEADERS ATTEND

Expansion Parley Called by Dept.

OTTAWA (CP)—One of the most impressive arrays of business talent ever assembled in the capital turned up Friday for the one-day national industrial expansion conference called by the trade department.

The 425 delegates — originally a turnout of 200 was anticipated — represented the cream of Canadian business and industrial leadership. Although the conference was not just a welcome, he wasn't even in sight.

No fewer than 160 company or corporation presidents and two dozen board chairmen were in the audience for the animated discussion on how to boost production, sales, profits, sales and replace imports with Canadian - made goods.

They represented such industries as mining, oil, steel, chemicals, pulp and paper, forestry as well as other manufacturing and retailing enterprises.

NEW EXPECTATIONS

Said an elated Trade Minister Hees: "We hoped for something like this but the atmosphere of trips everything we expected."

A glimpse at the registration list a good cross-section of Canadian industrialists:

Thomas Gordon, president of International Nickel Company of Canada, Copper Cliff, Ont.; K. C. Irving, president of Irving Oil Co., Saint John; W. H. Rea, President of Canadian Oil Companies, Toronto; L. D. Smithers, president of Dow Chemical, Sarnia.

Presidents N. R. Crump of the CPR and Donald Gordon of the CNR were on hand. So were Finance Minister Nowlan and Senator Wishart McCutcheon of Toronto.

Some of the delegates interviewed praised the trade department for calling the conference. But there were a few critical notes.

VALUABLE, BUT

Said R. A. Bell, president of B. F. Goodrich Canada Limited at Kitchener, commented: "This is a very valuable thing . . . we all agreed on what is being done here but we're not saying it to the right people . . . government and labor."

R. D. Macdonald, vice-president of Eager Machine Company, a St. Thomas firm which makes construction equipment said: "We're pleased with the government aid to industry. That's really a lot of us came to hear about."

J. A. Sully, president of Dominion Road Machinery Company, Goderich, Ont., summed up his feelings: "I'm glad I'm glad that we have to do a lot more homework in both domestic and export markets."

HIRE GOATS

WILMINGTON, N.C. (AP) — The State Ports Authority has purchased 20 goats to help in the upkeep of its Wilmington docks area. The 19 nannies and one billy goat have been assigned grass consuming duties on a fenced 40-acre tract, A. C. Davis, authority executive of the docks, estimated that the move will save up to $100 a month in mowing costs in the area costs about $150 a week.

Pegged Lending Rate Of Canada's Bank Relaxed

Drop of Half-Point Announced Friday

OTTAWA (CP) — The emergency financial measures imposed in Canada 11 weeks ago were partly relaxed Friday with a half - point drop in the pegged lending rate of the Bank of Canada — a sign of slightly easier credit.

With the country's exchange reserves climbing and short-term market interest rates declining in recent weeks, the Bank of Canada said it was making its moderate reduction in the bank rate to 5½ per cent from "the very high level" of also.

But still the bank rate — a leading indicator of interest rate a generally — remained pegged. Had it been freed to float with the government treasury bill market as it did before June 24, today it would be lower still at 3.32 per cent.

The central bank statement said the reduction followed "increased public confidence in the exchange rate of the Canadian dollar, reflected in the increases—$216,600,000 in August alone—in the official exchange reserves."

EMPHASIZES NEED

But the bank included this in its statement:

"The governor (Louis Rasminsky) said that the reduction in the bank rate should not be taken as indicating a view that Canada's balance of payments problem had been solved, and he emphasized that there was continuing need for long - run constructive measures to improve our basic international payments position."

The bank rate itself is rarely used, and only then as a minimum charge on central bank advances to the chartered banks. Between Nov. 8, 1956, and last June 24 when the financial measures were announced, it was allowed to float at one-quarter of one per cent above the average yield on 91-day government treasury bills.

When the rate was pegged at six per cent from a floating rate of 3.97 on June 24, it was taken as a signal of so-called "tight money." The chartered banks responded by raising their prime lending rate for commercial loans to the statutory limit of six per cent.

Thus, a dip in bank rate likely would be seen by the banking and financial community as a signal of an easing in credit conditions as constructed by the Bank of Canada. But first indications were that there are unlikely to be any wide-ranging import surcharges, federal budget trimming and sharp

(Continued on Page 3)

Orthodox Doukhobors Seek Protection From Murders

GRAND FORKS, B.C. (CP)— Orthodox Doukhobors have asked the federal government for protection from the radical Sons of Freedom sect.

"In God's name take the necessary steps to prevent them from murdering us," a letter said a telegram sent to Attorney-General Robert Bonner.

Surely you have enough on their hands calls for preventive action rather than to wait until the deeds are done."

The telegram, sent by the executive committee of the 12,000 Orthodox Doukhoors in British Columbia, asked the minister to "put a stop to their terrorist way with everything up to and including murder." It did not explain the murder references.

The telegram was sent as orthodox Doukhobors took precautions to protect their property as a march by some 750 radical Sons of Freedom members of their sect remained stalled in the community 250 miles east of Vancouver.

Orthodox leader John Verigin said many of his people are spending sleepless nights watching out the window for "unwelcome guests."

For years the Freedomites have been blamed for numerous arson and bombings in the southeast Kootenay district of B.C.

Most of the marchers left Krestova and Brilliant Saturday, planning to walk and ride to Agassiz, 80 miles east of Vancouver, where many of their number are serving sentences in Mountain Prison for terrorist activities.

Mr. Boomer said in a speech to the Canadian Bar Association adopting certain measures contained in Doukhobor's plan a view to forestalling situations which may soon arise. He did not elaborate.

Eight-Month Dispute Behind Violence at Glass Factory

HAMILTON (CP)—A dispute trucks and strikers, the company obtained a Supreme Court injunction limiting pickets to four at each plant gate. But many strikers milled around outside the injunction territory.

Friday an injunction was granted Dominion Glass Company Limited restraining violence in the labor dispute at the Ontario plant of the company.

Vehicles entering or leaving the plant were stoned and several incidents this week involving scuffles, and throwing of stones and bottles at company officials and strikers have been reported.

Strikers have been using name - calling, but no injuries.

Strikers publicly burned company bulletins drawing attention to the injunction. Hodges, secretary of the company said that the incidents do get evidence to keep the injunction in effect. The company contends that it is necessarily harsh. Another union official, Ken Hodges of Investigators employed by a Hamilton agency are used as truck drivers.

Cuban Group Plans to Attack Red Vessels

CARACAS, Venezuela (AP) — The leader of anti-Castro Cubans who abelled Havana from Venezuela said Friday his group is preparing to launch sea attacks on Communist-bloc ships in Cuban waters.

Juan Manuel Salvat told a press conference:

"Any Communist flagged ship, regardless of nationality, seen in Cuban territorial waters will be considered a military target and will be attacked without previous warning."

Salvat and members of the Student Revolutionary Directorate came to Caracas from Miami to issue what they called the Caracas Declaration as an answer to a Soviet announcement of military aid to Cuba.

He said his organization now has 300 young youths active and personally ready to take part in all-and-run raids on Cuba.

Soblen Better Although Still Unconscious

CP from Reuters-AP

LONDON — Dr. Robert Soblen showed signs of improvement in coma for 24 hours, 48 hours after taking an overdose of barbiturates to evade deportation to the United States.

His doctor reported Soblen's heart was stronger, his blood pressure back to normal and his coma lessened, with no lung infection or worsening of his incurable leukemia.

Dr. C. G. Barnes, the consultant in charge of Soblen at Hillingdon Hospital, said the 61-year-old fugitive spy has not recovered consciousness "even momentarily" but "the fact that he is in a lessened degree of coma makes us more hopeful that he is going to regain consciousness."

He added he did not think Soblen could be conscious in the hours of regaining consciousness, ruling out any early bid to carry out the Soviet deportation order against him.

LEUKEMIA THE CAUSE

Barnes said Soblen's leukemia apparently has not been affected by the overdose and he is being administered antibiotic drugs to prevent any lung infection.

"He is being fed intravenously with glucose and saline, having antibiotic drugs injected intramuscularly to prevent infection of the lungs.

"There is no sign of infection of the lungs at the moment. His blood pressure fell yesterday as his heart showed signs of strain, but has now risen to normal levels.

"It is an improvement in his condition and his heart shows signs of improvement also."

Soblen, facing life imprisonment in the United States for spying for Russia, was watched over during the night by his wife at Hillingdon Hospital, where he was taken Thursday after swallowing drugs while being taken to nearby London airport by car and private plane.

Mrs. Soblen spent five hours at the spy's bedside Friday, holding her husband's hand, kissing him and trying to coax him to awareness.

FLIES FROM U.S.

Soblen, known professionally as Dr. Dina Soble, flew to London from New York Friday, July 20, after being sentenced in Manhattan Federal Court to a total of 20 years and $5,000 in fines.

Before the visit began she was searched by a nurse and watched closely by a detective. Another detective watched from a window and he sat with her husband.

Officials who still have not explained how Soblen got the drugs used in his latest bid to escape a U.S. prison sentence in the United States for espionage were guarding against any new breakdown in security.

COMING EVENTS

DESSERT BRIDGE, WEDNESDAY, September 12, 8 p.m. Ministry's Auditorium, 15 cents. Ladies please bring sandwiches. Prize cards and covers. Auspices Zion Church Women. 58-22-35

ST. THOMAS' SUNDAY SCHOOL: Registration for all classes, Sunday afternoon, September 9, at St. Thomas Parish House.

REGULAR SATURDAY DANCE, Belleville Legion Hall, Pinnacle St., 9 p.m. tonight. Dan Fairman's Orchestra.

REMEMBER FALL BAZAAR AND Tea, Wednesday, September 26, 1962, at Holloway Street United Church.

COMING, BILLY GRAHAM IN Toronto Crusade, Canada's Centennial Celebration Week. Saturday, September 15. 57-58-14

SQUARE DANCE CLASSES Western style, Sept. 11, Queen Elizabeth School (north), Sept. 17, Prince Charles School (single) Time 7:30. Further information Phone WO 2-3077, WO 2-1406. 57-31

THE BELLEVILLE HORTICULTURAL Society will be held in General Meeting Monday September 10th at 8 p.m. in the Recreation Centre, Pinnacle St. Everyone welcome. Bring a few of the potting of bulbs to-day for spring bloom. Everyone welcome. 58-34

High School Students Travel 40 Miles to Bancroft School

Distance doesn't seem to mean much these residents of North Hastings — especially for those of high school age.

Proof this is that there is only on high school in the entire North Hastings district — at Bancroft — and students are transported to the rambling central school from distances up to more than 40 miles.

Guy Bentley, chairman of the North Hastings District High School Board, told members of county council at a dinner at Deloro this week, that the original district high school was built for 250 students.

Soon more accommodation was required and a ten-room ed addition was built.

Today's enrolment is 880 students and the school is still growing.

At the present time there is a million dollar technical school addition being constructed which will give the school a total of 40 rooms and a capacity of more than 1,000 students.

Central location for elementary schools is also the vogue in North Hastings and has been for many years.

One of the first municipalities go for the central school idea was Dungannon township which has had but the one school location for more than one-and-a-half decades.

Shortly after the war the one central school was built at L'Amable and only recently was additional accommodation required. The extra rooms were built at the same site.

Govt. Has Not Abandoned Idea Of New Harbor

- - Roberts

MOOSONEE, Ont. (CP) — Premier Roberts assured residents of this James Bay settlement Friday night that the Ontario government has not asandoned the idea of a possible harbor here.

"The government which I now head has not 'written off' the possibility of developing port facilities at Moosonee," he said at a dinner for touring members of the. legislature at the nearby RCAF base.

The premier said an erroneous impression had been left by reports of a technically very of seasport possibilities at Moosonee, 15 miles up the broad, shallow Moose River from the James Bay outlet.

"At the time its report was made public, it was mistakenly referred to as a feasibility survey, and the impression left was that the development of a port here would be too exorbitant to be warranted.

"What I hope will be feasible is an initial installation of modern facilities to handle the local shipping in the James Bay and lower Hudson Bay area."

The 17-car special train carrying the legislature members on an 11-day tour of northeastern Ontario returned south to Cochrane Friday night and west on the CNR mainline to Kapuskasing.

The schedule today includes visits to pulp and paper operations in the Kapuskasing district and the official opening of a high school vocational training wing. The train will remain there Sunday before continuing south to other centres next week.

SPECIAL !
NEW
Woodbury
Shampoo
REG. 1.25
SALE 79¢
McKEOWN'S
DRUG STORE
271 Front St. WO 8-4772
WE DELIVER

DRY CLEANING
SHIRT LAUNDERING
BY
Woodland

ILLNESS HAS NO OFFICE HOURS

Sickness can strike at any time and we accept our moral responsibility as a pharmacist to have medicines always available. That is why we keep our pharmacy open evenings and holidays.

Should any emergency occur to you when we can be of service, please tell us. We will be glad to do everything we possibly can.

YOUR DOCTOR CAN PHONE US when you need a medicine. Pick up your prescription if shopping nearby, or we will deliver promptly without extra charge. A great many people entrust us with their prescriptions. May we dispense yours?

Geen-Drugs
PRESCRIPTION CHEMISTS
DIAL WO 2-4551
FREE DELIVERY
Copyright 1962 (W-8-2-62)

Fire Rating Tweed Forest District

Incendiaries got in their nefarious work in Kaladar township yesterday starting a fire that burned over five acres before being brought under control, department fire rangers said this morning.

Two other blazes broke out in Denbigh and Miller township s believed to have been started by campers. Both were minor affairs and are being patrolled.

Five fires are now being patrolled by the rangers.

The weather is clear and cool in the wooded areas with the danger hazard up to high.

Temperatures last night ranged around the forties.

Sunny Skies Bring Out Many Buyers

Sunny skies greeted the many motorists and pedestrians who visited the local farmers' Market on the morning. An exceptionally good crowed was in attendance as there was a large supply of local produce being offered.

Prices in the fruit department were varied little. A ten grapes selling for $1 a basket, peaches $1 a six quart basket, 40 cents a two quart basket and 30 cents a quart, plums $1 a basket and 20 cents a quart berry box. Apples were offered at 85 cents per basket. Number pears (Anjou) sold for 90 cents a basket. Crab apples sold for 60 cents a quart.

Vegetables were plentiful, as usual, and prices were affected to 50 cents a basket, carrots 15 cents a quart or 25 cents a gallon cauliflower, green onions 10 cents a bunch and two bunches for 15 cents, cabbage 10 cents, cucumbers, 3 for 10 cents, string beans 15 cents a quart, pickling cucumbers 10 cents, 75 cents and $1 a basket, egg plants 10 and 15 cents according to size, squash 10-15 cents according to size. Potatoes sold this morning for 60 cents a six quart basket.

Cucumber relish was offered for 35-40 cents a pint, tomsauce 35 cents a jar and horse radish 25 cents a jar.

Various kinds of flowers added color to the market square, selling for 35 and 50 cents a bunch, including gladioli, carnation, aster and marigold.

Honey was offered for 45 cents a comb, 25 cents a one pound glass jar, 45 cents a two pound tin and 90 cents a four pound pail. Bulk honey sold for 18 cents per pound.

TRENTON READERS MISSED YOUR PAPER ?

If your Ontario Intelligencer is not delivered in Trenton by 7.00 p.m. (7.30 on Fridays)

CALL
EX 2-3242

And GOULD'S TAXI will deliver it as soon as possible
This service applies only within Trenton city limits.

IN FOR LIFE

ACCRA (AP) — Ghana's National Assembly decided Friday night a private member's motion extending President Kwame Nkrumah's term of office to cover his lifetime.

DOLAN THE DRUGGIST
256 FRONT STREET DIAL WO 2-3406
OPEN SUNDAY
ALL DAY 10.00 A.M. TO 8 P.M.
AND SATURDAY NIGHT TO 8.00 P.M.

OPENINGS FOR CHARTERED ACCOUNTANCY STUDENTS

WE HAVE OPENINGS ON OUR STAFF FOR HIGH SCHOOL GRADUATES WHO DESIRE TO TAKE THE QUEEN'S UNIVERSITY EXTRA-MURAL COURSE LEADING TO THE DEGREE OF CHARTERED ACCOUNTANT.

INQUIRIES ARE ALSO INVITED FROM STUDENTS WHO HAVE SUCCESSFULLY COMPLETED THE FIRST YEAR OF THE INSTRUCTION COURSE.

APPLY TO BOX 19 — ONTARIO INTELLIGENCER

For That Weekend Party Try Our
CHINESE FOODS
OR
NEW WAY FRIED CHICKEN
½ CHICKEN — 1.35
FREE DELIVERY ON ORDERS OF $3.00 OR OVER
Phone WO 8-9936
The Paragon Cafe
JUST SOUTH OF THE 4 CORNERS

Parkdale Ratepayers Urge Action to Check Vandalism

At their general meeting last Wednesday evening, members of the Parkdale Ratepayers' Association decided to lodge strong complaints with the authorities at the municipal hall during the summer months.

The report of these damages, which appeared in the Ontario Intelligencer of Tuesday, September 4th, had raised general indignation and the members were strongly felt that legal action should be taken against any persons found damaging the hall, illegally entering the Hall, in the future.

Mr. L. Weagant, building superintendent for the Community Board, noted that, despite clue to the guilty parties had been overlooked, the vandals must have suffered a rather painful entry, since iodine and bandage from the Scout first aid kit had been used.

TELLS OF CLINIC

Mr. Bruce Lynch representing the Hastings County TB Survey, spoke to the meeting on this subject. He explained that the clinic would be held in the Hall on October 4th to 6th, from 2.00 to 5.00 in the afternoon and 7.00 to 10.00 in the evening.

A harmless, painless, skin test is given, and checked up to four days later. Those who show a positive reaction will be requested to have a chest X-ray taken over forty will automatically be given this X-ray service, since this is medically recommended.

Mr. Lynch stressed that a positive reaction to the skin test does not necessarily mean that the person has TB, but that usually the person has been exposed to the disease. He noted that these services are entirely free and that everyone in the area attend the voluntary clinic.

REPORT ON CAMP

The meeting then continued with minutes of the previous meeting read by secretary-G. Burnett. Treasurer Harry Cole dings noted that some additional memberships and fees had been received. Scouting group chairman Harry Brooks reported on the Scout camp and their recent cruise from Kingston to the riganstine St. Lawrence II.

Mr. D. Riordan, special committee chairman, on transit, read recent correspondence from the Belleville Transit Commission. He noted with satisfaction that the Commission would not provide evening bus service on the Parkdale-Avenue route until such time as it appeared that such would operate at a profit.

"I don't think that the Parkdale end would operate at a profit," declared Mr. Riordan, "but when coupled with the distance and passenger possibility of the Avondale end, it would."

MEMBERS DISCONTENTED

Expressions of discontent with the timing of the Commission were general. Some members felt that some form of evening bus service be provided on Fridays and Saturdays, in the early and late evening. Others thought that the change should be made.

It was further felt that the Parkdale share of the tax subsidy afforded the city bus line should be considered. Many of those present felt that the areas that have different-route and late evening service should pay more toward the subsidy than those in the central area of the city. The matter was tabled until the correspondence could read by the full Association membership.

On further business, the members approved the formal induction of the first Wednesday evening in each month at 8.30 p.m., for Association General meetings. It was also agreed that a program or Hall improvement should be constituted, with the assistance of the Community Board, with insulation of the ceiling as a suggested first consideration.

WILL INVITE SPEAKERS

In open discussion, interest in Parkdale Association aims and procedures was evidenced. It was also suggested that Mayor Haig might be asked to give a talk, explaining how municipal government is constituted and how it operates in carrying out its responsibilities.

Most members agreed with the suggestion that Allen that, as citizens of Belleville, they should know more about the city government and how it operates.

I guess we are pretty free with our criticisms," suggested Mr. Allen, "without being aware of how valid they are under the circumstances."

The idea was put forth that a speaker could be invited to the September meeting, starting with the Mayor and suggested member of Council, the City Manager, and heads of departments, chairmen of the various committees should the executive committee should then make enquiries to see if the plan could be started and surveyed by the membership to ensure that a representative attendance could be expected. It was considered that attendance should be at least sixty, to make it worthwhile for the guest speaker.

Big Question Whether ECM Will Be Swayed by What PMs Say

By ALAN DONNELLY

LONDON (CP) — Commonwealth leaders will talk of Commonwealth trade for the next week, but their thoughts will stray across the channel to Brussels.

The big question: Will Brussels, capital of the European Economic Community be swayed by what they say?

Britain, bidding to join the EEC's prospering Common Market already has learned in the Brussels negotiations part of what this move likely would mean in repercussions on the Commonwealth's treasured trade ties with Britain.

Now the other Commonwealth partners, in private talks, beginning Monday, have probably their last chance to influence the reasoning of the impact on them.

OPINIONS VARY

Informed opinions here on whether the six EEC countries will modify their demands for British membership range from pessimism to guarded hopefulness.

The Canadian government estimates that Britain's entry into the EEC, on present terms, would adversely affect a majority of its trade when $600,000,000 in annual exports to Britain.

Prime Minister Diefenbaker indicated Friday Canada may press for transitional measures some of the tentative trade arrangements already worked out by British at Brussels.

Other Commonwealth members would be affected here to greater or less degree. Other prime ministers will say that they, too, will be seeking a better deal.

SEEK SAFE GUARDS

The Canadian government's apparent approach is that Britain's chief chance of getting the Common Market to agree to better safeguards on British markets for Canadian agricultural products, industrial raw materials, and perhaps even manufactured goods.

And Diefenbaker's statement that expanded Commonwealth trade may be an alternative to self-sufficient EEC membership for Britain made it apparent that his gov-ter.

ernment still considers it possible that Britain will remain against joining.

Supporting this argument are statistics showing a marked growth in two-way trade between Canada and Britain since 1957.

On the other hand, Prime Minister Macmillan argued this week that it's better to have a smaller trade in a growing European market than a larger share in a diminishing Commonwealth market.

About 40 per cent of British exports go to the Commonwealth and 15 per cent to the Common Market. But trade figures show no upturn in British sales to the Commonwealth in recent years.

WIDE RANGE

The Commonwealth trade talks here will range over a huge, complex field of world trade interests.

British negotiations at Brussels still were a long way from even tentative agreement on Commonwealth matters when they suspended Aug. 3.

In Canada's case, the Brussels talks were far from agreement on two major issues affecting the trading relationship — agricultural products, the other industrial raw materials.

But the outline of a possible settlement was taking shape, and the Canadian government hasn't been pleased with what it sees.

On farm products, the EEC agreed to provide "reasonable access" for Canada and offered to promote negotiation of world - wide trading arrangements.

But the Canadian government's reply is over the Common Market plan to protect supports under EEC farm products and variable import levies to bring the price of imported foodstuffs up to this level.

The Canadian concern — shared by Australia and New Zealand—is that this system might encourage so much farm production in the Common Market that the area would become self-sufficient in many of the key products Canada has to of-

Apple Crop Slightly Down From Last Year

OTTAWA (CP)—Revised estimate by the bureau of statistics place Canada's 1962 apple crop at 16,867,000 bushels down 1.4 per cent from last year.

A decrease is estimated in all provinces except British Columbia and Quebec. In P.C., the 1962 apple crop is estimated at 5,301,000 bushels compared with the 1961 crop of 4,979,000. Quebec's crop is estimated at 1,454,000 from last year's 2,846,000.

Ontario's crop is expected to drop to 4,322,000 from last year's 8,331,000, while Nova Scotia harvests 2,300,000 bushels compared with last year's 2,151,000.

Majority of fruit crops are expected to decline this year. Exceptions are pears, which are expected to climb to 1,823,000 bushels from last year's 1,407,000, Agricols, up to 281,000 bushels from 265,000 and sweet cherries, up to 201,000 from 206,000.

SOUR CHERRIES DECLINE

The biggest decline is in sour cherries, all grown in Ontario. The 1962 crop is estimated at 204,000 from compared with last year's 326,000.

Plum and strawberry crop is estimated at 1,000,000 bushels in 1962, down from 23,022,000 a year ago. Raspberries are also expected to drop to 2,000,000 from the 1961 figure of 9,460,000. The grape crop is also estimated at 84,420,000 pounds against last year's 85,221,000.

A big drop is expected in the 1962 peach crop, down to 2,346,000 bushels from 3,075,000. The decline is in Ontario where the crop is estimated at 1,700,000 compared with last year's 2,544,000.

In British Columbia, the only other province with any amount of peaches, the 1962 crop is expected to be 616,000 bushels from last year's 531,000.

Accused Must Remain in Sudbury Jail

TORONTO (CP) — Gerard Graham Dennis, an international figure, must remain in a Sudbury jail pending his trial on a charge of escaping custody in the Burwash Industrial Farm in 1943.

Dennis, whose attendance from prison in Auburn, N.Y., where he spent 13½ years for murder, is needed in the New York state amounting to more than $600.00.

Mr. Justice H. A. Aylen refused an application for habeas corpus regarding Dennis' committal for trial which was filed by F. J. Keenan of St. Catharines who appeared for Dennis.

Mr. Keenan said that Dennis had served six years more than he should have. Dennis succeeded ultimately in having his sentence at Burwash reduced to the 7½-year minimum term which should have been imposed on him, said Mr. Keenan.

He argued that it was cruel and unusual punishment contrary to the Bill of Rights, to incarcerate Dennis for an offence alleged to have been committed in 1943.

There was evidence that Dennis escaped Burwash during a snow storm and did not return, Mr. Justice Aylen said. He refused bail.

CONDITION CRITICAL

CANOGA PARK, Calif. (AP) The elder son of actress Gale Storm is in critical condition after surgery for head injuries suffered in an automobile accident Thursday. Jeffrey, son of the actress and insurance executive Lee Bonnell, was taken to hospital Thursday after a car in which he was riding went off the highway near his Los Angeles suburb. Two other youths suffered lesser injuries.

CITY ELECTRIC
POWER INTERRUPTION
SUNDAY, SEPT. 9th
6.15 A.M. to 8.30 A.M. (E.D.T.)
(Weather Permitting)
For Line Changes:
W. DUNDAS ST. — EAST FROM AVONDALE RD. TO THE ONTARIO SCHOOL FOR DEAF.
WRIGHT AVE., GLEN RD., APPLEWOOD DRIVE, WILKIE ST.
BELLEVILLE UTILITIES COMMISSION

Trenton News

By EULA BONTER
Phone 3-3329

Vaccination Cuts Number of Blood Donors

TRENTON — The Trenton Blood Donors' Committee reports that 159 persons donated blood at Wednesday night's clinic. This, say the committee members is a poor showing for a town the size of Trenton but sure arms, an aftermath from the recent vaccination clinic, are held to blame for the small attendance.

A dramatic moment was provided when the members of the Batawa volunteer fire brigade, led by Chief John Aquin., marched into the hall in full regalia, to give blood. The spontaneous act was carried out in two parts, as half the department was left on call at the fire hall.

Thirteen people, some of whom were unaware of their particular blood type until they made at the clinic, donated type O Rh pos itive blood, for which the Canadian Red Cross has made an urgent appeal, prior to the clinic.

Six Members Given Pins for Attendance

TRENTON — On Thursday night 6 members of the Trenton Kiwanis Club were presented with perfect attendance pins by Kiwanis past-president Dick Burnet. John Sarlo had also achieved the enviable record of 10 years perfect attendance; Nivil Fraser and Harry Foster, nine years; past president Norm Davis, four years; Ben Cressie and Mo Jeffery, two years.

Guests at the meeting were Herbert Heid of Kitchener, O.S.A.; Derek Baker, a former member, from Jamestown, N.Y.; John Thurston and Cecil Warner, of Trenton, and Capt. Jim Johnson of the Trenton Salvation Army Corps.

Guest speaker, George Kempf was introduced by Peter Held. Mr. Kempf gave the club members a comprehensive address down on the operations carried out by the Minister of Canada Ltd., of which he is general manager. One interesting fact mentioned by the speaker was that some of the electronic components contained in Telstar were made in Deseronto plant. He also said that the Trenton plant at the present time produces as unique in that it is the only plant which manufactures (on a small scale, in some cases) every product Erie makes.

Mr. Kempf urged his listeners to impress upon the young people of their acquaintance that "the world didn't owe them a living" and to give them the opportunity to make a living." He said there was a crying need" for electronic engineers and that his own company has been, from time to time, to send out of the country for such men.

To Build Sidewalk

TRENTON — Town council's public works chairman, Councillor James Duncan reported to council Thursday night that his committee had recommended that a sidewalk be constructed on the east side of Campbell Street, from Princess St. to the Broken Front Road.

Also recommended was that town engineer Eric Aldersey be instructed to prepare the necessary schedules and estimates for carrying out the installation of sanitary sewer services on Sidney Street, where a new trunk sewer is being laid.

Pinkston & Luscombe
FUNERAL DIRECTORS
40 Victoria St. E. Phone
at Church Street WO 8-4128

FLOOR SANDING AND FINISHING
GLEN ELLIOT
196 Dufferin Ave. WO 8-3000

Bring your Doctor's prescription here!

Our registered pharmacists work hand in hand with your doctor to protect your health. We fill his prescriptions with utmost precision.

DOLAN
THE DRUGGIST
WO 8-3406
FREE MOTOR DELIVERY
Open All Day Sunday

Obituary

PATRICK PHILIP

The funeral of Patrick Philip was held from the John H. Bush Funeral Home on Friday afternoon, Archdeacon J. E. Creeggan conducted the service in the absence of the committal rites at Belleville Cemetery.

On Thursday evening members of Temple Lodge A.F. & A.M. No. 603 held a memorial service at the funeral home with J. E. Mattin, A. E. Greenleaf, A. J. Gill, W. J. Overy, Frank Creeggan, Ernest Rose, George Flower, S. W. Smith, A. J. Clare and Wilfred Youdale taking part.

The bearers were Dr. C. D. McVicker, W. F. Deechsel, Eugene Rose, James Musgrove, Fred Robertson and Kenneth Post.

Square Cheese Must Remove Its Own Exchange

Square cheese were the most numerous of four types offered at the Canadian Cheese Exchange this week.

There were 13,350 square type 2,278 at Milton, 6,350 Brantford, 3,914 regular cheese offered.

Regular cheese sold at an average price of 36 9-16 cents for white and 36 13-16 cents for colored. Square white cheese brought a top of 36 5-8 cents for raw milk white and 36 3-4 for pasteurized. First grade stiltons sold at 36 5-8 cents.

Afternoon Classes at Tweed School Cancelled by Strike

Classes at Tweed high school were cancelled yesterday afternoon by a student strike that kept students grouped about a public address speaker off the school grounds.

In the morning, all the nearly 400 students of the school had refused to enter in sympathy with about 40 students from East Huntingdon who were ordered, by the Centre Hastings School board, to attend the Madoc High School. The Tweed — Hungerford students returned to classes, however, in answer to a plea by principal W. R. Hamilton, were cancelled yesterday afternoon when, during the morning, one false fire alarm brought the students out again, and some of the students left classes to join the East Huntingdon students, milling about the area.

The failure of the morning strike was mainly due to Mr. Hamilton's warning to the Tweed - Hungerford students that he might be fired if he could not bring them back and maintain order.

During the lunch hour, the striking students argued with those who had returned that Mr. Hamilton's job was not in danger. The Huntingdon students maintained that the Tweed-Hungerford students had shown their respect for Mr. Hamilton by returning the first time, and they warned that if Mr. Hamilton were fired, "there wouldn't be enough kids in that school to raise dust", in the words of one girl.

SET UP PA SYSTEM

By the end of the lunch hour, a group of students had taken over a house owned by Fred Langevin, across from the school, and set up a public address system on the porch. A continual appeal from students inside the house persuaded students to stay out of the school buildings, and some girls, standing on the porch, did striking students in school cheers. At least one student took over the microphone and stepped out on the porch, to advocate returning to classes, and Ed Lynch, mathematics and physical education teacher in the school, was allowed to use the system to try to persuade the students to return. Although some students, like the girl who said "my mother told me to go, I have no choice," returned to classes, they were so few that no effective classes were held.

The strike lasted the afternoon, and the students were returned to their homes by buses.

TO SEEK COURT ORDER

Meanwhile, back in Belleville, Mrs. C. G. Allen, of the school board, had been leading a delegation to see lawyer Robert Temple. Mrs. Allen, one of the leaders in the successful move for separation of the Tweed-Hungerford area from Centre Hastings school area, told reporters on her return that a court order would be sought to permit the East Huntingdon students to attend school in Tweed.

Tweed High School will open for classes as usual Monday morning, and the Tweed-Hungerford students are expected to attend. It is possible one or more students from East Huntingdon may be admitted to classes, as a test. From then on, the problem is up to the courts.

Student leaders of the revolt at Tweed high school yesterday group about the microphone of a PA system they set up across from the school. These students refused to identify themselves, but the student to left, holding the microphone in this picture, has since been identified as Glen Brough.

Tom Kelly, a member of the Centre Hastings high school board, speaks to rebellious students in the schoolyard at Tweed high school. "You can't win," he said. "For this protest to have any effect, you'll have to hold out until Christmas, and I don't think you can do it."

Elmer Wilson, (foreground), reeve of Huntingdon, and Wesley Farrel, a Huntingdon councillor, speak with township residents at the scene of the Tweed high school strike. The reeve and councillor later led a delegation to see principal W. R. Hamilton about the banning of Huntingdon students from the school.

Robt. A. Pringle, Q.C., Dies In Lachine, Que., Hospital

Robert A. Pringle Q.C., well-known lawyer of this city passed away early this Saturday morning in a Lachine, Quebec hospital.

Mr. Pringle succumbed to a stroke suffered aboard an aircraft returning from Halifax, N.S. last Monday where he had been attending the annual convention of the Canadian Bar Association.

He was removed from the plane at Montreal and rushed to the Lachine General Hospital.

Mr. Pringle never recovered consciousness.

Mr. Pringle who resided on the Trent Road, marked his 81th birthday last Sunday.

Robert Arthur Pringle was born in Montreal, Quebec, the son of the late James F. and Mrs. Pringle. Mr. Pringle was a former vice-president of the Canadian National Railway.

He received his public and secondary school education in Montreal and Toronto later graduating from Osgoode Hall. He was called to the bar in 1904.

Mr. Pringle came to Belleville in the same year and became associated with the law office of the late Colonel W. N. Ponton.

Following the death of Col. W. N. Ponton, Mr. Pringle became a partner in the law firm of Pringle and R. K. Graham. Later he formed a partnership with his brother John practising for three years, when John was appointed Hastings County crown attorney. From that time on he operated his own law office.

Mr. Pringle was a highly respected and esteemed member of the legal profession. He was made a Queen's Counsel in 1930. He was a Bencher of Law Society of Upper Canada and a member of the council of the Canadian Bar Association and was a past president of the Hastings County Law Association.

Mr. Pringle took a deep interest in the welfare of the community. He was a member of the city council for four years until his appointment as city solicitor in 1946 an office held for eleven years. He was a member of the Industrial Commission for a number of years.

Mr. Pringle was a member of St. Thomas Anglican Church and devoted much of his time and effort to its furtherance. He was the rector's warden for a number of years and was a chancellor of the Diocese of Ontario.

Mr. Pringle was a personable man. He had a quiet but friendly personality that, marked with a keen sense of humor, added to the popularity he enjoyed in the many circles of social and other phases of city life in which he moved.

He did active work in the fraternal or service club life of the city, but contributed to its welfare in an individual manner.

Quiet-spoken and serious in his general attitude toward life and his profession, Mr. Pringle had the delightful quality of treating the lighter side of life in an individually humorous manner. His witticisms were often quoted.

One of the happier moments of his life came when he attended, without fail, the annual get-together of the "Wharf Street Debating Club". Here his humor reached its best.

Mr. Pringle was sports-minded from early youth. Hockey was his favorite recreation and he became an outstanding player. He was a valued member of the Toronto Canoe Club junior OHA team and his ability on the ice drew the attention of scouts of the Toronto Maple Leafs.

He was offered a tryout with the professional club but bowed to parental wishes that he devote his time to education.

Mr. Pringle liked golf and was a great outdoorsman. He liked to hunt and fish with his summer recreational forte being long canoe trips with friends.

ROBERT A. PRINGLE, Q.C.

Surviving are Mrs. Pringle, the former Eileen Bliss, daughter of Gananoque; three brothers, James F. of Aultkoan, Ont, William Alfred of Ottawa and John A. of Belleville; one sister, Mrs. John L. (Constance) Wright of Aurora, Ont., two sons, William W. and James F. and one daughter Sidney, all at home.

The funeral arrangements will be announced later.

PEGGED

(Continued From Page 1)

reductions in the duty exemptions on goods Canadian tourists bring home from abroad.

The reserves at Aug. 31 stood at $2,250,000,000, compared with $1,100,000,000 at June 30 when the government took action to curb the capital outflow and the run on the Canadian dollar. Since then the dollar has remained fairly steady at around 92% U.S. cents.

However, part of the exchange - fund gain was in the form of a $300,000,000 loan from the International Monetary Fund and $350,000,000 loan from British and United States central banks.

These will have to be repaid Mr. Nowlan confirmed that the advances still are included in the official fund statistics.

Stripped of these credits from abroad, the Canadian reserves stood at Aug. 31 at $1,492,800,000 but still down from last November's peak of $2,110,600,000.

District Gov. Of Rotary Club To Visit Here

Rotary International's District Governor, Edward G. Storie, will be making his official visit to the Belleville Rotary Club for a club assembly Sunday evening and for his address to the club at its regular weekly meeting Monday.

A native of Oshawa, the district governor has been with Rotary almost 20 years and is a past president of the Rotary Club of Oshawa. Besides Rotary he has been active in community affairs especially in the interests of the Oshawa General Hospital, the Community Chest and the Industrial Accident Prevention Association.

He is vice president and general manager of Fittings Ltd., and executive vice-president of Canadian Brass Ltd.

A large representation of local Rotarians is expected to be on hand to welcome their district governor.

EDWARD G. STORIE

Bridge Links Isle in Trent To Mainland

Residents of Anderson's Island in the Trent River west of Stirling now for the first time have a bridge capable of carrying normal loads, as a result of construction work completed this summer.

Steel work for the bridge was commenced last summer but was interrupted by the steel strike and the construction of the steel was completed in December.

This year concrete was poured on top of the bridge abutments and in wing walls. Granular fill was placed in June following which a 2 x 8 laminated timber deck was laid.

The low timber bridge about 30 feet downstream has been removed and the new bridge opened for traffic. Erection of guide rails on the bridge approaches and handrails on the bridge proper still remains to be done.

The new structure is high enough to allow passage of small boats without interference and will also permit the passage of large area of bulktrain type boats which frequently float down the river from upstream.

Cancer Society Gets Objective

The Belleville and District Branch of the Ontario Division of the Canadian Cancer Society received notice from National Campaign Chairman Mr. George C. Hitchman, that this year's campaign had been a success. With a national objective of $3,819,000, the Canadian Cancer Society has received to date $3,320,922.

The Belleville and District Branch obtained 106 per cent of its objective. With a target of $11,000 this branch collected, $11,658 and for the third year in a row passed its objective.

Local campaign chairman, Fred B. Deacon, said today "the success of this year's campaign as every year is due to the hard work of the many area chairmen, canvassers and in particular, the willingness of the citizens of Belleville and district to support through their contributions the Canadian Cancer Society's program of research, education and medical assistance."

GETS DIVORCE

LOS ANGELES (AP) — Bob Hope's elder brother, Jim Hope, 70, was divorced Friday after his wife testified he was so attentive to their cook-housekeeper it ruined Mrs. Hope's health and forced her to leave home. Mrs. Wyn Swanson Hope, 53, did not name the housekeeper.

ONTARIO SCHOLAR

— Kaus "Nick" Quickert of Belleville Collegiate Institute and Vocational School was one of three grade 13 students from that school who was declared Ontario Scholars recently. Each scholarship is valued at $400 to assist students in their further education.

PREDICT

(Continued From Page 1)

Cuba.

There has been a chorus of demands this week from both Democrats and Republicans for tougher action against Cuba.

Senate Democratic leader Mike Mansfield of Montana, in a floor speech, said the Dirksen-Hallock proposal "seems to imply that the Republicans want a military attack—an aggressive act, a warlike act against the island, with American troops."

"Thousands of Cubans will die in such an attack and untold numbers of Americans," Mansfield said, adding that Kennedy had not asked such a move.

WESTGATE PHARMACY
OPEN ALL DAY
SUNDAY 'til 10 p.m.
"OPPOSITE HASTINGS COUNTY HOME"
On Trent Road at City Limits
Open Daily Til 10 P.M.
WO 2-2052 CITY WIDE SERVICE

New County Building Will Have Nameplate

The county's new courthouse and administration building is going to have a nameplate to identify itself to strangers passing through the city.

Earlier this year county councillors voted to have the building identified by a plaque on the courthouse front lawn.

The stone masonary to carry the lettering is now in place and the aluminum letters "County of Hastings Courthouse and Administration Building" will be added in the near future.

The identification plaque will be floodlighted at night.

Dump Truck Catches Fire, Driver Hurt

A foxboro man, Kenneth Cassidy, received minor lacerations and a sprained ankle, when the dump truck he was driving, left the road on the fifth of Sidney, about 3 miles west of Foxboro going into the ditch.

Provincial Police said Mr. Cassidy was west-bound on the fifth when the truck left the road. It caught fire after coming to rest in the ditch and the Belleville fire department was dispatched to the scene.

Ontario Provincial Police Constable Howard Adamson, investigated.

OPEN
ALL DAY
SUNDAY
Free Prompt Delivery
KELLY'S
REXALL DRUGS
411 BRIDGE ST. EAST
WO 2-5388

DODGES BULLET

BERLIN (AP) — A 19-year-old East Berliner crawled through fixed border fortifications today and escaped to West Berlin, successfully dodging a rifle bullet fired by East German guards, West police reported.

LITTLE'S
PHARMACY
Free City Wide
Motorized Delivery
184 North Front Street
WILL BE
OPEN
ALL DAY
SUNDAY
Call
WO 2-0393

THE
Hastings and Prince Edward Regt.
MILITIA
Will Commence Training
AT
20.00 Hrs. on 10 Sept. '62
AT
BELLEVILLE ARMOURIES
Young men of over 16 years wishing to join this Famous Regiment should enroll Monday Night for Training on the FN Rifle, Map Reading, First Aid and Drill leading to trained recruit classification.
Previously trained soldiers will commence training on the 81 MM heavy mortar which they will fire at Camp Petawawa in October.
Earn While You Learn With the Regiment

THE ONTARIO INTELLIGENCER
Ontario Established 1841 — Intelligencer 1927
Published Daily by
THE ONTARIO INTELLIGENCER LIMITED
Belleville, Ontario, Canada.

Subscription rates:
By carrier, 20c per week.
By mail in Canada $10.00 per year; 6 months $5.00
3 months $2.50
By mail to U.S.A. $20.00 per year
Authorized as second class mail by the P.O. Dept. Ottawa and for payment of postage in cash.
Member of The Canadian Daily Newspaper Association; Member of The Canadian Press; Member of the Audit Bureau of Circulations.

Germans Want Nuclear Arms

"All the fearful indications are that West Germany, one way or another, will be in the nuclear club within a few years," says Ron Collister, writing from Washington for the Toronto Telegram.

Mr. Collister's choice of an adjective to describe this situation is admirable. Unfortunately there is little in the remainder of his article to indicate any conviction that the probable consequences fully warrant his choice of the word "fearful." He refers to tensions and worries and pressures. But only in the final paragraph does he plainly imply that the issue may involve the danger of war.

"For political reasons, something is going to be worked out," he says. "Rejection of Germany's aspirations (to join the nuclear club) would fan the fires of nationalism again. And everyone knows what happened the last time they caught fire."

Everyone does — and nobody better than Khrushchev. For that very reason, the Russians will stop at almost nothing to prevent Germany from acquiring nuclear weapons. They would almost certainly be prepared to fight a war, if they believed it could be limited to the use of conventional weapons. They might even be ready to risk a nuclear war today, rather than to face such a war under worsened circumstances later.

The point that many observers in the West seem to overlook is that on this issue the Russians would have the unqualified support of many, though perhaps not all, of the satellite nations of central and eastern Europe. Certainly they could count on the Poles and the Czechs, whose fear of a powerful Germany is even greater than that of the Russians themselves.

Whatever may be the political reasons impelling the West to accept West Germany into the nuclear club, they can hardly be so forceful as to warrant this trip to the very lip of the brink.

Fortunately, while the danger does not seem to be fully recognized by many in the West, there are signs that it is grasped by a few. Indeed, we may hope that this is part of what President Kennedy had in mind when, a few days ago, he told critics of his conciliatory efforts to arrange a ban on nuclear tests that the gravest danger facing the world was not that Russia would obtain an advantage over the U.S. in nuclear weapons but that the nuclear club would grow much larger.

The moment the West consents to West Germany acquiring nuclear arms, the world will be separated from a holocaust by only a hair's breadth.

Should Act Quickly

The three-man royal commission on the federal Government organization has presented its report.

It says that "many tens of millions of dollars can be saved."

If this is true, two things are obvious.

Firstly, the changes it recommends ought to have been made long ago.

And, secondly and far more important, these changes ought to be made as speedily as possible — just as quickly as the necessary legislation can be prepared, debated and approved by Parliament.

There is a third point, but not of great urgency. The Glassco Commission pictures the government machine as a giant which grew on a set of practices "bearable" 40 years ago but unsuited to today's operations. Once practices suitable to today have been established, some provision ought to be made for assuring that they do not remain unrevised and unchanged until they, in turn, are out-dated and wasteful. The Commission report covers this point, urging continual review with an independent survey of the entire service every five or ten years. This is not the least important of its recommendations. One cannot help wondering, though why the necessity for such action was not self-evident to governments years ago.

Speech is civilization itself. The word, even the most contradictory word, preserves contact—it is silence which isolates.—Thomas Mann.

The only freedom of speech worth having is the freedom to speak things that run wholly counter to the spirit of the times.—Mr. Ronald Bell, a British M.P.

I went right up to the grave and was so dissatisfied with what I saw that I came back. —Poet Robert Frost, 88, on his recent critical illness.

Ottawa Offbeat

Precarious Parliament May Survive by Alliance

By RICHARD JACKSON
From The Ontario Intelligencer's Ottawa Bureau

Ottawa — In this strange new Parliament where an avowed admirer of Hitler and Mussolini could hold the balance of power, it would not be as strange to see the Conservatives and Liberals in some sort of an informal alliance.

The idea of Conservatives and Liberals on what essentially could be the same team, might be a little startling at first glance.

But think about it for a moment.

Despite the initial reaction of surprise and even skepticism, it makes some political sense.

For in this Parliament, as seldom before, the basic power struggle between the "ins" and the "outs" could be missing.

In its place, for the first time since World War II, when in the emergency, political ranks for a time were closed, there will be a compelling nonpartisan concern for the public interest and the national good.

At least between the two historic old-line parties.

A sense of urgency, even of emergency, that sets the tone for the new Parliament, arising from the economic difficulty the nation faces both at home and abroad.

COOLING OFF

Liberal Leader Pearson already detects a cooling off, that he is aware of the pressures.

For when, almost immediately after the inconclusive election, Prime Minister Diefenbaker announced that there be a political holiday of sorts for the Summer . . . a "cooling off" period, he called it . . . Mike Pearson strung along.

This, he quickly felt, was no time for rocking the boat.

And so, except for calling on the Prime Minister to summon Parliament as quickly as possible, the Liberal Leader seemed satisfied to let the dust settle.

There was plenty of opportunity to raise political hob . . . the thalidomide tragedy . . . some price increases . . . unemployment edging up . . . continuing uncertainty.

But, as Mike Pearson has told friends, he thought it might give concerned Tory and nation of irresponsibility if he began firing from the hip.

His attitude in the thalidomide tragedy was typical of what is carefully considered conduct.

Here was a chance to come out swinging. He could have accused the Government of negligence . . . the Food and Drug Directorate of National Health and Welfare. These perhaps would be charges that could be made with this issue, so close to the hearts of mothers, so charged with emotionalism.

But Pearson declined the opportunity deliberately offered to him at a press conference to politically exploit heartbreak.

BE SURE

"I can't make charges", he said simply. "I don't know all the facts, and I won't go off half-cocked on a thing like this".

And that is the way he has been all along.

He has told friends that he didn't think the majority of Canadians would appreciate the boat being rocked politically "at a time like this".

Now while this may not entirely please the real red-hot partisans among the Liberals, it does make a lot of good clear-thinking common sense.

And look at it this way, too . . . the pressing problem facing Parliament and the nation is essentially economic . . . and a working understanding with the Liberals would not require none of the basic incompatabilities for the Conservatives that co-operation with either the New Democrats or Social Credit would require.

The Liberals are no less responsible or concerned with the national interest than the Conservatives.

The trick will be to provide a program which the Liberals can support.

And this is understood to have been the special job for which Toronto Tory Senator Wallace McCutcheon was personally assigned by the Prime Minister.

Senator McCutcheon, the economic adviser to the Cabinet, will be drafting an economic blueprint designed to solve the dollar problem and unemployment that will be so obviously sense-making that the Liberals, in plain regard for the public interest, will be impelled to support.

EYE TO EYE

For an economist of Senator McCutcheon's proven talents, this should be no hat trick.

It just so happens that the money-men of the two parties, McCutcheon of the Conservatives and Walter Gordon of the Liberals, are of the same economic stamp.

Both are money management men.

They share views as to financial soundness.

What is safe and sane to one is sound and sensible to the other.

OFF THE RECORD By Ed Reed

"When are you going to learn to tell the difference between an armored car and a laundry truck?"

LOOKING BACKWARDS

GLEANINGS FROM OUR FYLES OF BYGONE YEARS

20 YEARS AGO

September 8, 1942

When the city council was open for the fall term Mayor Thompson appeared bedecked with the new chain of office, purchased during the recess. It is a beautiful piece of work and will replace the other chain of office which disappeared so mysteriously during the last term.

A cheque for $55,000, representing the 1941 profits on orders placed with the T. Eaton Co. Ltd., for the manufacture of military uniforms, is acknowledged by Hon C. D. Howe, Minister of, Munitions and Supply, in a letter to R. Y. Eaton president of the company. It is the second cheque to be received by the department from that company. An amount of 342,000 yards volume of work and economies effected in the new clothing factory.

Some of the best grain crops in the history of district agriculturists are being reported this year by farmers in the Foxboro neighborhood. Mr. T. B. Watt and son report threshing 2,200 bushels of Banner oats from a ten-acre field, an average of 80 bushels to the acre. Mr. E. Howe of Hallowy has threshed approximately 2,500 bushels of grain from his 100-acre farm.

30 YEARS AGO

September 8, 1932

Mr. Jack Trunisch was home from Kingston to spend Labor Day.

Mr. F. S. Gibbons is spending a few holidays at his home in Fergus.

Mr. Bruce Lattimer is spending a few days in Toronto.

Miss Mary Garley was home from Toronto to spend the holiday.

Mr. and Mrs. W. H. Oliphant of Grant Street, accompanied by the parents of the former, Mr. and Mrs. William Oliphant of Holloway Street, have left on a motor car trip to Auburn, N.Y.

Miss Emma Bamber and Miss Ada Bamber have returned to their home in Toronto after spending the past three months with Miss M. B. Ashley of Cedar Street.

Mr. Ross Huffman has returned home after spending his vacation in Toronto.

Inspector Phillips of the Royal Canadian Mounted Police at Ottawa was home to spend Labor Day.

40 YEARS AGO

September 8, 1922

Col. M. J. Hendrick who was United States Consul here for about 13 years, died in Windsor, Ont. He was about 74 years of age. In leaving Belleville, Col. Hendrick was stationed at Moncton, N.B., later going to Calgary. During the past year he was a United States Consul at Norway and underwent the sufferings experienced in that country at present.

Mr. J. W. Holmes, city clerk, is spending a few days at Oakville.

Mrs. Adam Green of this city is visiting friends in Deseronto.

The fine brick residence of Mr. Christopher Beckett in the 11th concession of Rawdonwship was destroyed by fire recently.

50 YEARS AGO

September 8, 1912

Entries at Belleville's Big Fair were much in excess of previous years and there are many attractions for sight-seers.

Mr. and Mrs. David Price have returned home after visiting their son Dr. Winnipeg and their daughter in Moose Jaw.

Mr. James Cooper of Albion Street has returned home after a trip to the Old Country.

Today in History

BY THE CANADIAN PRESS

Sept. 8, 1962 . . .

United States Senator Hugo Long was fatally wounded by Dr. Carl Austin Weiss, son of one of his political enemies, in the Louisiana State House at Baton Rouge 27 years ago today — in 1935. Long, then at the height of his political power and 42 years old, died two days later. Weiss was shot immediately after the attack on Long by the Senator's bodyguards.

1664 — The Dutch colony of New Amsterdam, now New York City, surrendered to the British.

1760 — Governor Vaudreuil, the last governor of French Canada, formally capitulated to the British at Quebec.

Film Cowboy Really Rode

New York Times

Edmund Richard "Hoot" Gibson, who died this week in California, was a motion picture cowboy who rode the horse himself. He had been brought up on his father's ranch and he not only knew how to stay on horse when he wanted to; he also knew how to fall off. In the late Twenties he is said to have earned $14,500 a week. In the early days he used to fall off horses for $2.50 if he was predicting to be an Indian, and for $5 if he was a cowboy and had to ride a saddle with a high pommel. He took risks on them by means of conveyance, including one airplane which cost him three fractured vertebrae and some broken ribs. Between 1915 and his actual retirement in 1944 he starred in a couple of hundred silent movies and seventy-two talkies.

Mr. Gibson belonged in that famous school of the Wild West heroes that included Tom Mix and William S. Hart, both of whom could shoot as well as "Bronco Billie" Anderson, who never even pretended to do much more than stay on a stationary horse.

Some oldsters, remembering these favorites of the silent days, will be wondering whether the films we have today are not any more entertaining or take us, out of our worries more effectively than those of thirty or forty years ago. The whole thing may be a matter of habit. What amused the younger generation's fathers and grandfathers might not amuse anyone today. But the imaginary West of the glorious days which Mr. Gibson took, a noble part stirs nostalgia in us just as does the Arthurian legend, even that of which its romances were based.

Car Mileage Is Stretched

Milwaukee Journal

According to a report from Detroit, automobile odometers — the gadgets that measure the miles a car travels — are due a set on the generous side. An odometer may indicate 50,000 miles have been covered, whereas the true distance is only 100.

The reason is to make motorists think they are getting better gasoline mileages than they really are.

The report reminds us of the story current when midget foreign cars first became so popular. One owner asked a filling station operator how he could get the high gasoline mileage other owners of the same make did. He was told "Jle like they do."

Stretching the truth about automobile performance is as old as the gasoline buggy itself. But it should at least be the prerogative of the owner. Kidding him by juggling a device normally considered reliable isn't cricket.

Gambling

Guelph Mercury

Whether it is for or in the stock market, the person who can afford to gamble doesn't need to win.

To Your Good Health

One Is Silly to Worry About X-Ray Radiation

By JOSEPH G. MOLNER, M.D.

Repeatedly I receive letters from people saying, "I had X-rays last year and now the doctor thinks I should have them again. Do you think this amount of radiation will hurt me?"

I've been saying "no" steadily, I continue to do so.

But in further alleviate worry, I call attention to a report by Dr. Richard H. Chamberlain, representing the American College of Radiology, to the Atomic Energy Commission.

Earlier estimates of the amount of radiation being absorbed from medical X-ray have been much too high, he said. The estimates had run as high as 160 one-thousandth of a 'rad' — a 'rad' being a technical measurement for absorption by tissues.

Between 25 and 50 one-thousandth, he reported, is much more likely to be the correct figure.

To make a comparison that I understand, 160 is the one thousandth are about amount absorbed each year from natural background radiation — the radiation to which mankind has been exposed for countless generations.

Dr. Chamberlain's estimates were aimed primarily at the amount of radiation affecting the reproductive organs, this being considered to be the most critical, as concerns radiation. The faint smile of these 25 to 50 one-thousandth of a rad is far outweighed by the benefits, in his opinion, and the rest of the body is unlikely to suffer any health damage at all.

It must also be pointed out that in general younger people to whom the reproductive risk if any is important) get very little exposure to X-ray. Mostly it is for diagnostic X-rays which are brief.

It is usually the older person, to whom possible reproductive harm is of little if any significance, who is exposed to the vastly heavier X-ray used for treatment of disease.

There's a lot to be said for this fact. The amount of X-ray exposure needed to make a picture is steadily declining. Machines are better shielded now. There is very little unnecessary exposure that required to leave an image on the radiographic film.

More sensitive film is being used, and in some cases other methods of image-intensifying are possible. The net result is that less X-ray is needed, Dr. Hanson Blair estimated. Also, exposure to X-rays for medical purposes has been cut about 30 per cent in three years in New York.

My advice, therefore, is not to worry at all about whatever X-rays are needed for medical purposes. If you insist on worrying about something, then worry about what would happen if mankind ever permitted a nuclear war. That's really worth worrying about, and the exposure would be billions of times as great as all the medical X-rays for the next million years.

Dear Dr. Molner: Has it been proved that one race is more susceptible to radiation than another? — M.S.

No.

* * *

Dear Dr. Molner: My 2½-year-old daughter loves chewing gum and prefers it to any candy. Is it harmful? She swallows it at-seen as she chews it. She has about three small pieces a day — one to one stick. Regular gum, not bubble gum. — Mrs. D.W.

Swallowing it won't hurt her. I call your attention, however, to doctors who point out that gum has sugar in it, and a continued prescribe of sugar, even in small quantities, can contribute to tooth decay in some people — at least. The greatest danger is inhaling the gum, causing it to lodge in the lung. For this reason I prefer that parents to give chewing gum to toddlers or young children.

* * *

How to get rid of leg cramps and foot pains, Dr. Molner says may be simple. Write to Dr. Molner in care of The Chicago Sun-Times Syndicate, P.O. Box 158, Dundee, Ill., for a copy of my leaflet, "How To Stop Leg Cramps and Foot Pains," enclosing a long, self-addressed, unstamped envelope and 10c in coin to cover handling and postage.

Typical Scot Hospitality

St. Thomas Times-Journal

A lone American touring Britain arrived in Edinburgh around midnight and directed a taxi driver to take him to a certain small hotel where he had made a reservation. When they got there, the visitor discovered he had made no mistake and was at the wrong address.

In the meantime, the driver, in cooker inspector-invited him in, cooked him a meal and while he was eating told him all about the historic places he should see during his visit to Edinburgh. Then the innkeeper drove him to the correct address.

But he would not accept a bawbee (penny to you) for his services.

Believe it or not, that was a typical Scottish hands-across-the-sea action.

Plan Public Defender

Oshawa Times

The New Zealand government has decided to go ahead with its plan to appoint a public defender to protect the public against the excessive powers of the state. It is so sudden decision the idea has been studied for a year, with close attention being given to its results in the Scandinavian countries, where it originated and where the public defender is called "ombudsman." It seems likely that the name "ombudsman" will be popularly used in New Zealand, because the official title there will be parliamentary Commissioner for Investigations.

The New Zealand government's situation is similar to the malicious abuses of power are rare in that country, there are inevitable cases of mistakes, misjudgments and unreasonable decisions which in the present law provides no adequate means of redress. The commissioner will seek investigate decisions by the courts or cases where a right of appeal exists.

The New Zealand action is the result of a swelling volume of public complaint about the frightening grip of bureaucracy. The same complaints are now heard in Canada, and Canada could well follow New Zealand's example. We need an ombudsman here just as much as do the New Zealanders. The public service contains a large number of hard-working and conscientious public servants, but it also contains some petty tyrants who hide their deficiencies behind a curtain of red tape, and the larger the public service the greater the number of petty tyrants.

It is difficult indeed for the ordinary citizen to pierce the red tape curtains. That is why we need an ombudsman.

Soybean Output

Ottawa Citizen

World output of soybeans in 1961 reached an all-time record, being more than 60 per cent above the 1950-54 average, and another big crop is in prospect this year. Canada has been sharing in the upward trend for this protein - rich food.

THE PACKSACK

—By GREGORY CLARK

What must be the feelings of a gull, for example, when all of a sudden, as if a bell is rung sounded, a vast silence falls all over the lakes and rivers? Not a soul in over a mile of the blue abouts. No water ski skid about the landscape. In one second and one scramble, last weekend, all the cottages were clammed shut, all the boathouses padlocked, all the wharfs left bare and vacant. Maybe once an hour, some lonely outboard scuttles across the water so lately crowded. From a cottage here and there, a door slams, and some elderly person, rejoicing in the peace and quiet, comes and stands gazing comfortably across the uninhabited scene.

What, for example, does a deer hope has happened to us? Is it a plague that has carried us off?

The mice don't have to hide any more. They can come bold-

ly in the silence of noon, and explore around the back door. Migrating birds from the north, already moving southward upon these deserted resorts, and, if they encounter a wonder, must suppose here are the remains of a once flourishing civilization, which has died, nothing so surprising to the creaturing of the air than the sudden collapse of the holiday season.

Duchess Had Priority

Manchester Guardian

As a car carrying the Duchess of Gloucester was leaving Manchester Airport recently it met a fire engine racing to the airfield to stand by for an airliner which was returning with engine trouble. The engine-driver drew aside to allow the duchess's car to proceed.

BULLETINS FROM BIRDLAND

By WINIFRED WILSON

Blue Feathers

Have you ever thought of how few birds with blue feathers come to Canada? Of course, there is our beautiful, soft-spoken bluebird, but wrong to, changed conditions it is becoming very scarce. Then there is the gorgeous, loud-voiced blue jay which, on the other hand, has actually thrived, and although essentially a bird of the woodland has become common in our small, eastern towns.

The blue-winged teal has, no more blue on it than a mallard or a wood duck — merely a small wing patch. The blue goose is really not blue. The great blue heron, like the king fisher is more a blue-grey. Much the same shade are the blue-grey gnatcatcher which crosses Canada's southern border at Lake Erie, only just making southern Ontario, the black-throated blue warbler, and the two nuthatches.

Seen in a good light in spring, the back of the male myrtle warbler, though spoken of as blue-grey, seems decidedly blue. The cerulean warbler, as its name says, is really sky-blue, but just on the back of its head, other upper parts more of a grey-blue. This is another bird found regularly on Canadian soil only in southern Ontario. A tiny sprite, the parula warbler, with an average length of less than 4½ inches, has head and back grey-blue.

SEARCH KINGS

Three of our swallows have at least a bluish tinge: the barn swallow, the cliff swallow, and the tree blue-green.

One of our little songbirds, however, is truly blue — and all over too! The little indigo bunting, a member of the sparrow family. The male is positively the only all blue bird. He is, in a poor light, indigo; but in a bright light a brilliant blue. This small seed eater, only ½ inch longer than the chipping sparrow, like it, feeds mainly on insects during the summer. Unfortunately, indigo buntings are found only east of the plains. They would be an asset to any district. The male's intense blue is a delight to the eye; its cheery persistent song decidedly pleasing, and his autumn habit of living entirely on weed seeds certainly beneficial to the country.

Most songbirds have two or three definite song perches from which they do all their singing. Not so the indigo bunting. For him the very top of every tree or bush in his territory is a good spot from which to pour out his song, and he moves swiftly from one to another all day long, throughout the entire summer season.

A Lift for Living

Expectancy Is More Solid Than 'Stuff Dreams Made Of'

By DR. RALPH W. SOCKMAN

Expectancy quickens energy. Many tests have been made of this fact. Two persons are sitting in a room. One expects the arrival of a longed-for visitor; the other has no intimation or expectation of his coming. The former will hear the first faint step in the distance long before the latter sharpens our mental faculties and increases our physical powers.

Expectancy is a stronger word than hope. A 12-year-old lad illustrated the difference between the two words one day when he came in from fishing. A neighbor asked him about his catch. The boy replied: "Well, I didn't get as many as I hoped for, but I got more than I really expected."

Expectancy carries the element of confidence. To expect a thing is to look forward to it as very probable or certain. I may hope for a visit from my friend although I have no word of his coming. I expect it when I have had some intimation of his coming by report or letter. SOMETHING MORE SOLID

Moreover, expectancy is composed of something more solid than "such stuff as dreams are made of." Hope sometimes partakes of the delusive escape of daydreaming. Dickens referred to "the hope of happy inexperience"; and left immortal illustration of it in the person of Mr. Micawber, who was always hoping for "something to turn up."

Because hopes so frequently seem but daydreams, many conclude that it is more realistic to look on the dark side than on the bright. Such persons think themselves mentally superior to those who go to church and accept the promises of our Christian hope.

Many feel that when we talk about religious faith we are leaving the solid ground of reality for the realm of speculation and make-believe. They assume that faith is a sort of prop for weak minds and a substitute for logic. They may even second the sneering remark of Madame de Stael: "Have you not observed that faith is generally strongest in those whose character may be called the weakest."

Let us look more deeply. The sturdiest hope rises out of the sternest realism. It was a veteran of life's hardest vicissitudes who called God "the God of hope."

One source of Paul's hope was history. He knew the history of his Hebrew people who survived.

Also, St. Paul had come in contact with a company of disciples who were following One whom they called the Christ. They lived in the hope that He was to redeem Israel. Although He had been crucified, yet out of the ruins had risen more radiant hope. The One crucified is conceived as more than King of Israel. He is King of Kings and Lord of Lords, whose reign shall know no end.

Paul had caught the contagion of hope which sustained these early Christians.

Moreover, he had verified and fortified his hope by first-hand experience. He tells the steps: "Tribulation worketh patience; and patience, experience; and experience, hope." Or as the Revised Version puts it: "Suffering produces endurance, and endurance produces character; and character produces hope."

How different was Paul's hope from the flimsy thing which Dickens called the "hope of happy inexperience." Here is hope learned in the school of hard knocks.

Recall again Christ's parable of the talents, which is so often cited to show how faith makes for success. We assume the man of ten talents won ten more because he was not afraid to invest while the cautious fellow lost his one talent because he lacked faith. That is only part of the point.

Listen to what was said to the man of ten talents: "Well done, good and faithful servant, you have been faithful over a little, I will set you over much." The parable is to be summed up: faithfulness as well as expectancy.

True hope is begotten by faithfulness. Those who best keep faith with God have most of faith in God.

10.00 A.M. SUNDAY SCHOOL
11.00 A.M. MORNING WORSHIP
Speaker: REV. HANNAH R. PRICE
7.30 P.M. REV. LAURIE PRICE
BROADCAST — SAT. 9.20 a.m. — SUN. 9.30 a.m. - 5 p.m.
TUESDAY, 8 p.m. BIBLE STUDY
THURSDAY, 8 p.m. YOUTH SERVICE
EVERYBODY IS WELCOME AT THE TEMPLE
MUSIC DIRECTOR — REV. JOSEPH TUBBY
Pastors — REV. L. H. PRICE - REV. H. M. SMITH

CALVARY TEMPLE
DUNDAS AND GEORGE STS.

THE BIBLE SPEAKS TO YOU
Stations
WHAM 1180 kc.
CKLO 1350 kc.
Sunday
9.15 a.m.
10.00 a.m.

The Anglican Church of Canada
12th SUNDAY AFTER TRINITY
ST. THOMAS' CHURCH
CORNER OF CHURCH AND BRIDGE STS.
REV. CANON A S MOOSEBELL, M.S.S., L.Th., Rector
Rev. Th. W. Hinchey, B.A., B.Th., Assistant Curate.
8.00 a.m.—HOLY COMMUNION
9.30 a.m.—FAMILY SERVICE (Nursery)
11.00 a.m.—MATINS (Nursery)
4.00 p.m.—HOLY BAPTISM
7.00 p.m.—EVENSONG
WEDNESDAY—HOLY COMMUNION in St. Agnes' Chapel at 10.00 a.m.
CHURCH SCHOOL—
9.30 a.m.—Registration for all departments.

CHRIST CHURCH
CORNER COLEMAN AND CATHERINE STS.
Archdeacon the Ven. J. R. Cressman, Rector
Rev. Everett F. Smith B.A., Rector's Assistant
The Rev. Michael Carwell, B.A., L.S.T., Assistant Curate
8.00 a.m.—HOLY COMMUNION
9.30 a.m.—FAMILY SERVICE (Nursery)
11.00 a.m.—MORNING PRAYER (Nursery)
4.00 p.m.—HOLY BAPTISM
7.00 p.m.—EVENSONG
SUNDAY SCHOOL—
Christ Church 9.30 a.m.—Main School and Beginners
11.00 a.m.—Beginners
2.30 p.m.—St. George's, Station Street
WEDNESDAY—PRAYER (FAMILY SERVICE)
EVENSONG EVERY EVENING AT 5.30 p.m.
WEDNESDAY, 10.15 a.m.—HOLY COMMUNION

ST MARGARET'S-ON-THE-HILL
Orde St at Park Avenue
Rev. Arthur Pass, B.A. Rector
8.30 a.m.—HOLY COMMUNION
11.00 a.m.—MORNING PRAYER (FAMILY SERVICE)
Children from 6 years and up attend Church with parents.
Kindergarten and children up to five classes in the hall.
Full Sunday School begins on Sunday Sept. 16

The Presbyterian Church In Canada
ST ANDREW'S PRESBYTERIAN CHURCH
CORNER CHURCH ST AND VICTORIA AVE
Rev. R. D. MacLean, B.A., B.D.
Pastoral Assistant
Rev. W. E. V. Walker
SERVICES OF WORSHIP, SUNDAY, SEPT. 9th.
11.00 a.m.—MORNING WORSHIP
"THE UPPER ROOM REVISITED"
7.00 p.m.—EVENING WORSHIP
"FOOTNOTES"
The evening service will be Mr. MacLean's last service as Minister of St. Andrew's, Belleville. The congregation will hold a fellowship hour following the evening service.
CHURCH SCHOOL RALLY DAY—
9.45 a.m.—Junior, Intermediate, Senior
11.00 a.m.—Nursery, Beginners, Kindergarten, Primary.
You are invited to make St. Andrew's your church home.

ST COLUMBA PRESBYTERIAN CHURCH
"THE FRIENDLY FAMILY CHURCH"
(cor. Farley Ave. and Bridge St.)
Rev. Norman Hutchinson, M.A., Minister
9.30 a.m. — Church School — Classes for All
11.00 a.m.—MORNING WORSHIP
COME AND WORSHIP WITH US

VICTORIA AVE Baptist Church
Convention of Ontario & Quebec
REV. GORDON B. WOODCOCK B.A., B.D., Minister
Wm. Cecil Reilly, B.A.
Dorothy B. Reilly
Choir Director
Corner of Victoria Avenue and Pinnacle Street
9.50 a.m.—Sunday School
11.00 a.m.—MORNING WORSHIP
Subject: "LIFE ENRICHED THROUGH STEWARDSHIP"
7.30 p.m.—EVENING SERVICE
Subject: "MEN WHO MET TEMPTATION" "DRUNKENNESS"

EMMANUEL BAPTIST CHURCH
Corner of Rollins Drive and Victoria Avenue
Rev. Eric Quirk, B. A., K.I.H., Minister
9.45 a.m.—Sunday School
11.00 a.m.—Subject: "IT IS LATER THAN YOU THINK"

PARKDALE BAPTIST CHURCH
"The Church With a Vision"
514 Sidney Street — Belleville
Pastor —Michael Twilley
Mrs. Marion Foster, Organist
10.00 a.m.—Family Bible School
Classes for All Ages
11.00 a.m.—"GOING DEEPER"
7.30 p.m.—SCRIPTURAL BAPTISM"
There will be a Baptismal Service.
Morning Nursery and Junior Church for children 6 years and under.
WEDNESDAY—
8.00 p.m.—Prayer Meeting
NOTE: New extension opening soon.
EVERYONE WELCOME

The United Church of Canada
The Right Rev. Hugh A. McLeod M.A. B.D. D.D.
Moderator
The Rev. R. Andrews, Ph.D., Kingston
President Bay of Quinte Conference
The Rev. Alexander McDowell
Belleville, Ontario
Chairman, Belleville Presbytery

BRIDGE STREET UNITED CHURCH
Corner Bridge and Church Streets
REV. R. M. DAVIS, B.A., M. Minister
Mr. Robert Reid, Mr. S. Alec Gordon,
Choir Director Organist
SUNDAY, SEPTEMBER 9th.
CHURCH SCHOOL—
9.45 a.m.—Junior, Intermediate and Senior Departments
11.00 a.m.—Nursery, Beginners and Primary Departments
CHURCH WORSHIP
PUBLIC WORSHIP 8.30 A.M. and 11.00 A.M.
Sermon: "THE JOY OF RETURNING HOME"
Mr. Davis preaching.
ALL ARE CORDIALLY INVITED
Note: No Infants Crib Room this Sunday

TABERNACLE UNITED CHURCH
Church Street North of Victoria Avenue
Minister — REV. MORLEY O. McFARLANE, B.A.
Music Director Mr. Clifford Templer, A.T.C.M., L.Mus. (McGill)
SUNDAY, SEPTEMBER 9th.
SUNDAY CHURCH SCHOOL
9.45 a.m.—Junior, Senior and Intermediate Departments
11.00 a.m.—Nursery, Kindergarten and Primary Depts.
SERVICE OF WORSHIP
11.00 a.m.—Sermon: "DISTANTLY RELATED"
(Nursery care for infants and small children)
ALL ARE WELCOME
CAR PARKING — In Tabernacle's large parking lot on John Street behind the church.

HOLLOWAY ST UNITED CHURCH
CORNER DUNBAR AND HOLLOWAY STREETS
THE FAMILY CHURCH
REVEREND G. W. COLEMAN, B.A., Minister
SUNDAY, SEPTEMBER 9th.
Because of the Church re-decoration now in progress, Sunday School registration is postponed until Sunday, Sept. 16th.
11.00 a.m.—MORNING WORSHIP
"THE ROAD BEFORE US"

EASTMINSTER UNITED CHURCH
Corner Bridge St. and Berchtree Avenue
REVEREND ALEXANDER McDOWELL Minister
Choir Director C. Murray Drew Organist Mrs. G. M. Bennis
SUNDAY, SEPTEMBER 9th.
CHURCH SCHOOL—
9.30 a.m.—Junior and Intermediate
11.00 a.m.—Primary, Kindergarten and Nursery
11.00 a.m.—MORNING WORSHIP

COLLEGE HILL UNITED CHURCH
North Park St. Just North of College
Rev. Roy E. Vessey, B.A., B.D., Minister
SUNDAY, SEPTEMBER 9th.
9.45 a.m.—Church School Re-opens
11.15 a.m.—MORNING WORSHIP
Sermon: "VICTORY THROUGH FAITH AND OBEDIENCE"
(Nursery during service)
A CORDIAL WELCOME TO ALL

BETHEL CHAPEL
(Corner Church and Station Streets)
Speaker:
MR. W. E. BELCH
Belleville
9.15 a.m. LORD'S SUPPER.
11.00 a.m.
Family Bible Hour
Also Sunday School Classes for All Ages
5.30 p.m.—GOSPEL BELLS — CJBQ, Dial 800
7.30 p.m.—EVANGELISTIC SERVICE
Thursday, 8.00 p.m.—Prayer and Bible Study
A special series on "The Christian Assembly"

MARANATHA CHRISTIAN REFORMED CHURCH
72 ORCHARD DRIVE
8.30 a.m.—"BACK TO GOD HOUR". Radio CJBQ (800)
9.20 a.m. SONG SERVICE (English)
9.30 a.m.—REV. J. E. F. DRESSELHUIS (Dutch)
2.30 p.m.—REV. J. E. F. DRESSELHUIS (English)
EVERYONE CORDIALLY INVITED

THE SALVATION ARMY
236 PINNACLE ST.
Captain and Mrs. James Tuckaberry, Corps Officers
"Make the Army Your Church Home"
11.00 a.m.—Holiness Meeting
2.30 p.m.—Sunday School
7.30 p.m.—Evangelistic Meeting on the Mall at the new Shopping Plaza.

Standard Church
Coleman St. Near Footbridge
REV. A. J. SLATER, Pastor
10.00 a.m.—SUNDAY SCHOOL
11.00 a.m.—MORNING WORSHIP
7.30 p.m.—EVENING SERVICE
Thursday, 8.00 p.m.—Prayer Meeting
A CORDIAL WELCOME AWAITS ALL

FIRST PENTECOSTAL CHURCH
54 N. Front St.
Rev. B. H. Cross, Pastor
SUNDAY, SEPTEMBER 9th
10.00 a.m.—SUNDAY SCHOOL FOR ALL AGES
11.00 a.m.—MORNING SERVICE
7.30 p.m.—EVENING SERVICE
The last Sunday for Evangelist David Abbott
Son of Former Pastor
SPEAKING BOTH SUNDAY SERVICES
EACH WEEK NIGHT 8.00 P.M.
EXCEPT MONDAY AND SATURDAY
EVERYONE WELCOME

Christian & Missionary ALLIANCE CHURCH
W. Moira and Coleman Sts.
REV. SACKVILLE PALMER, Pastor
"A Friendly Church in a Friendly City"
7.30 p.m.—"WHAT CONSTITUTES A CHRISTIAN?"
The pastor will employ this topic as his sermon subject Sunday Evening. The sermonette appeared in The Ontario Intelligencer, August 29, 1962. Mr. Palmer will refute the errors in the article and answer this question according to the teaching of Holy Writ.
9.50 a.m.—SUNDAY SCHOOL — The nation's first line of defence.
11.00 a.m.—"IN HIS STEPS"
COMING SEPT. 23-30 — REV. JOHN McHARDY, Irish Singing Evangelist.
Tuesday, 8.00 p.m.—Bible Study and Prayer
Friday, 8.00 p.m. — Youth Meeting

WESLEYAN METHODIST CHURCH
Corner
Everett & Henry Streets
Rev. James S. J. Boorman
Minister
Rev. Nancy White
Minister's Assistant
10.00 a.m.—CHURCH SCHOOL
11.00 a.m.—"THE CHRISTIAN'S TESTIMONY"
7.30 p.m.—"YE ARE THE LIGHT OF THE WORLD"
Wednesday, 8.00 p.m.—Prayer and Bible Study
Friday, 8.00 p.m. — Youth Hour

CENTENNIAL FREE METHODIST CHURCH
AVONDALE ROAD
REV. EDITH MAINPRIZE
Minister
Organist: Mr. Alfred Reed
10.00 a.m.—Bible School
11.00 a.m.—SERVICE IN CHARGE OF CHRISTIAN YOUTH CRUSADERS
7.30 p.m.—Speaker: MISS DELIA POTTER.
Tuesday, 8.00 p.m. — Prayer Service

HOLY TRINITY Lutheran Church
In the Quinte Women's Institute Hall
Dundas St. East Just West of Belleville Plaza
REV. HAROLD B. LINDEMAN, Pastor
11.00 a.m.—MORNING SERVICE
9.45 a.m.—Sunday School at Melrose Crescent
A WARM WELCOME AWAITS YOU

CHRISTIAN SCIENCE SOCIETY
MASONIC TEMPLE — 123 FOSTER AVENUE
Subject: "MAN"
Sunday Service — 11.00 a.m. Sunday School — 11.00 a.m.
Testimonial meeting 4th Wednesday of each month at 8 p.m.
YOU ARE CORDIALLY INVITED

Second Glance

By Viva Richmond Graham

"LAKE SUPERIOR'S UPPER SHORE"

(Continued)

"At Wawa, for example, there is a sign pointing west-toward White River that says: "No Gasoline for 58 Miles." — Damon Stetson.

Here on the highway (Route 17) between the "Soo" and Wawa, the next largest town 130 miles north, on this Superior, there is no traffic, this perfect sunny morning, except for some large heavy trucks loaded with logs. Now, Ah, there is a trailer ahead and as we pass it, we note it is from Wyoming.

Suddenly we come upon an amazing sight. For here along the lake shore, trailers from various Canadian provinces and States are parked, like loaves of bread on a baker's shelf, for nearly a mile along a narrow strip that divides the lake from the road, where each is busy with camping affairs, content to crowd together in this vast wilderness, during a night's rest.

We were to learn, however, that camping grounds are being built along the highway at intervals of about 150 miles. These areas have large parking spaces, fresh water and outdoor places for the traveler to pitch his tent under the stars. Picnic sites, simple stopping places with the usual rough-hewn wood tables were found at convenient intervals every fifty miles along the way.

For travelers here on a camping trip, like ourselves, there are sleeping and dining facilities at key stopping points along the northern shore, though not too numerous, as yet. But those in existence are so dining-and-how they cry with most accommodation found in cities, in style and latest decor.

As we enter one inviting restaurant, its motel still in the process of being built, we are struck by its fresh gay interior with muted colorful hanging lights. And it seems somewhat paradoxical, here in the heart of a wilderness, to hear a young college boy exclaiming:

"Oh, no, don't cook my hamburgers, just breathe on them." He gets up and goes to the very kitchen door with her, "Look, just count four" or maybe two for each side; no more." Needless to say, when he received his order he is far from satisfied and pouts "it simply won't do at all. Make me another!" But his waitress, unwilling to combine the wide wilderness along with wild, wide demands, likely never having encountered such particularness even in civilization's most refined situations, coolly replies, "No," and confides with another customer, though she can only been here a month, she goes to Toronto every chance she gets, for she'd never dream of going to Fort William, on her days off.

As for Fort William, we have not a chance of reaching it today. It is noon, and here we have just reached Wawa, welcomed by a white mammoth gold goose of a plaster, at least 50 feet high, (Chief is Indian for wild goose).

Across from a white frame Catholic Church on the main street that runs beside pretty Wawa Lake with a community bathing centre, we turn in at a station for gas at 47.9c a gallon. A grocery store nearby features watermelons at $1.99

Bride-to-Be Showered by Many Gifts

FRANKFORD — On the evening of August 22nd a bridal shower, with relatives in attendance, gathered at the home of Mrs. Vernon Wannamaker in honor of her daughter Sharon. The hostess for the evening was Mrs. J. Stubbard, of Belleville.

The home was decorated with pink and white streamers and pink and white bells.

Several games were played and contests enjoyed. Winners were: Mrs. Ray Rose, Stirling; Mrs. Harold McLeod, Mrs. Vernon Wannamaker and daughter Sharon, and Mrs. Eddie Howard, all of Frankford and Mrs. Leonard Wannamaker of Stirling.

The lucky plate winner was Mrs. Ray Rose of Stirling. Sharon thanked her relatives for her lovely gifts.

Refreshments were served by the hostess, Mrs. J. Stubbard of Belleville and cohostesses: Mrs. Stan Cassibo of Trenton and Mrs. Vernon Wannamaker.

Stories of Famous Hymns

BY HORACE B. POWELL

After more than half a century of use, Fanny Crosby's "Speed Away", is still the famous missicuary farewell hymn of Christendom.

Written in 1890 when Ira Sankey, the popular gospel singer, visited the poetess in her favorite tune, it ranks today with Dr. Isaac Watt's hymn, "Jesus Shall Reign Where'er The Sun" and with Bishop Heber's "From Greenland's Icy Mountains". For years it has been a popular hymn at rallies planned for departing missionaries. Thousands of Christian leaders have been speeded to their soul-winning ministries in distant lands with its challenging message.

Fanny Crosby lost her sight in babyhood but she never permitted her affliction to conquer her spirit. Sometimes rather, it seemed that her songs were sweeter for having been sung in the night. Even as child she was composing poems — happy poems — and throughout her life she found solace in writing. Strangley enough it was not until she was 44 that she turned out her first hymn. William Bradbury, the composer, chatting with her one day in 1864 urged her to try a hymn-poem. Her first composition opened with this stanza:

"We are going, we are going
To a land beyond the skies
Where the fleeks are robed in beauty,
And the sunlight never dies."

Before she was called home in 1915, she wrote several thousand religious songs. At one time her name was on the numbered those of any other author in the Sunday School song books of the day. Many of these, including such gems as "S a fe In The Arms Of Jesus", "Pass Me Not, O Gentle Saviour", and "Blessed Assurance, Jesus Is Mine" have won premanent places in the hymnals of all leading church groups.

Beverly H. — He's disabled and makes a shocking proposal.

Cary H. — I'm sorry for her. I want to be generous, but...

Beverly H.—My husband has a stroke two years ago. Although he regained most of his faculties, he is confined to a wheel chair for getting around. And due to his heart condition, he has been cautiond against sexual intercourse.

It embarrasses me to repeat his suggested "solution." One of our friends is an attractive widower. When his wife was living, the four of us used to go out together. Now Cary wants to permit me to have an 'affair' with this man.

To add to my discomfort, I'm a delegate to a convention in Denver which this man must also attend. My husband says, "Go and have a good time." How can I keep things straight?

* * *

Cary H. — I'm no dog in the manger, I want to be fair. Bev is only 40 and I can't bear to watch her wasting her years away.

I know my idea sounds batty, but I've given it a great deal of thought. Nobody is going hurt by it. If the tables were turned, and she were the disabled one, I think I'd appreciate an offer along those lines.

What's wrong with my telling Bev honestly that I feel she has a right to fill needs that she can't expect me to provide for ever again? Our friend is a fine fellow. If she wishes, I'll talk this over with him myself. I

* * *

The Council: Apart from hurting nobody, Cary's brainstorm will hurt three people sorely — plus the institution of marriage.

The idea of a "vice-husband," condoned and sanctioned by the husband for his wife, affronts the sensitivities of all three on the grounds of right and wrong. It's immoral.

Then there are individual angles. Is Cary really being broadminded, or just mischievous? Is he fanning flames so as to be able to douse a fire? There may be an undercurrent of yearning interest in his altruistic invitation. Without realizing it, he might have anticipated Beverly's "reports" as a source of vicarious experience. A professional counselor may well discuss that possibility.

As to Beverly, how can she know that Cary is merely testing her, awaiting her response, vigorous No? And the other man? Cary takes it for granted that he will leap at the offer to join in an unplatonic and precarious arrangement. He may be too smart for that.

But Cary's basic error is in lifting one part of the delicate husband-wife relationship out of context and giving it undue importance. No matter what Freud says (and his views are still debatable), the sex angle in marriage is part and parcel of an elaborate network of relationships. By itself, it's little more than an animal urge, intermeshed with spiritual, mental and emotional bonds of closeness, as is possible, in good marriage, it is an added unity.

Cary need not feel sorry for Beverly. In caring for him, she exercists a new corner of her heart. She is fuelled and propelled by personal satisfaction from wellsprings of tenderness — "For better or for worse" are relative terms. Through unexpected emotional rewards, both Cary and Beverly may find the "worse" getting better and better each year.

New, Smart and Priced for Big Value

Here's the latest thing in Luxury Light Baggage. Contour Moulded and Reinforced with Fiberglas Vinyl Covering and Binding.

TRAIN CASE	14.95
FILLED VANITY	18.95
WEEKEND	18.95
WARDROBE	24.95
CARMAN	24.95

"Commuter" for Men in London Tan & Charcoal Grey
COMPANION CASE . . 22.95 2 SUITER . . 22.95

All leather goods initialled FREE

LESLIE'S SHOE STORE LTD.

"Better Shoes Properly Fitted Mean Better Value and Extra Comfort"

255 FRONT STREET WO 2-5359

GRANT FUNERAL HOME

68 North Front Street

BELLEVILLE - ONTARIO

DIAL WO 8-9119

Readers' Saturday Column

by Mary Moore

Answer to unsigned letter of yesterday continued here as promised).

APPLE CHARLOTTE

(Simple ingredients made into a delicious, old-fashioned dessert). 6 or 7 tart apples, 1 tablespoon water, 1-3 cup sugar, 1-4 teaspoon cinnamon, 1-4 cup seedless raisins, 8 to 8 slices stale bread, 2-3 cup melted butter or margarine.

Pare, core and slice apples into saucepan. Add water and sugar and heat to boiling. Reduce heat and cook very slowly for 4 to 5 minutes. Remove from heat and drain off 1 tablespoon apple juice; add cinnamon to it to make paste. Add raising and cinnamon paste to apples, stir gently to avoid breaking apples. Cool. Trim crusts from bread and cut out 3 circles from 2 slices to fit bottom and top of mould or deep baking dish snugly. Cut rest of bread into strips. Dip both strips and rounds into melted butter. Fit round into bottom and strips up sides of mould. Turn in apple mixture and pack rather firmly to the top. Top with remaining bread circle, pressing. Put on lid of mould, set mould in shallow pan. Bake about 40 minutes at 375 degrees. Remove from oven, take off lid and immediately invert onto serving plate.

Dinner Menu

SATURDAY

Homemade Mulligatawny Soup; Car-ried-Away Bread (see Thursday); Separate Course: Corn on the Cob; Celery Hearts; Peach Puff Pudding; Tea.

Question — I enjoy your column very much. I have had salads at parties which are different from any I make. The one I wondered if you had a recipe for is one made of tuna and cooked macaroni, possibly celery, etc. Does it need an ordinary salad dressing? Could a person use chicken or cubed ham in place of tuna? . . . Mrs. H. H.

Answer —

TUNA SALAD

1 7-oz. can tuna for chicken or ham; chilled, 1 tablespoon lemon julce, 1-4 teaspoon salt, 1-4 teaspoon pepper, 1 tablespoon sauce, shake of white pepper, 3-4 cup chopped celery, 1 cup cooked drained, chilled elbow macaroni, 1 hard-cooked egg, coarsely chopped, 1-2 cup mayonnaise.

Drain tuna, then turn into bowl. Break into 1-2" to 1" chunks. Sprinkle with lemon juice. Add next 6 ingredients and toss lightly to mix. Add mayonnaise and toss with fork until places are well coated. Chill. For a true chef's touch, serve this in mounds on thick slices from the perfect ripe tomatoes or as the stuffing for large peeled and hollowed ripe tomatoes.

ARROW KILLS BOY

ST. GEORGE, Utah (AP) — A 22-month-old boy was killed Friday by a three-pronged steel hunting arrow shot in target practice by a U.S. national guardsman. It missed the target. Sheriff Ivor Renouf said the arrow hit the boy, Glen Ray Nelson, in the back of the head. The youngster was the son of Mr. and Mrs. Ronald Nelson.

CAN FIRE 20 MILES

RENTON, Wash. (AP) — The U.S. Army took deliver Friday of a new self - propelled artillery piece that can fire a shell 20 miles, lord streams four feet deep and cruise 400 miles at up to 34 miles an hour. And the new weapon, at 58,000 pounds, is much lighter than its predecessors. It can be air transported any place in the world.

JIM'S PLACE

DINING ROOM — Full Course Meals
RESTAURANT — All Types Of Sandwiches, Hamburgs, Steakers Fried Chicken, Lunches, Take Out Orders
CATERING - PARTIES - BANQUETS

Highway No. 2 — Kingston Road Phone WO 2-6147

SPEAKING OF MANNERS

BY PATRICIA LEWIS

TEEN-AGERS ASSESS THEMSELVES

Everyone craves attention, but there's a knack to attracting the right kind.

Youngsters, and particularly those in high school, often feel they have to make a grandstand play to "wow" the boy or girl they want to impress.

Actually, it's a waste of energy. According to teen-agers we know and have talked with on the subject, poise and good manners are natural attractions. Loudness and a tendency to show off just don't hit a responsible chord with today's crop of more serious and sophisticated youngsters.

The fifteen and sixteen-year-olds we interviewed looked with particular distaste on those of their own age who engage in horseplay in the street and are boisterous and rude in malt shops and other public places.

They not only give themselves a bad reputation, but what they give the whole school a black eye," lamented one serious young lady.

While hardly an ultra-conservative group — they do the "mashed potatoes" dance and have been known to monopolize the phone for hours on end — they had some definite ideas on the sort of behavior they considered not only unattractive but definitely offensive.

The girls generally were not enthusiastic about boys who whistled after them in the street or made remarks about their appearance as they strolled by. They also resented being jostled in school corridors and having their books knocked out of their arms, even if the whole thing was supposed to be in "fun."

For their part, the boys didn't particularly care for girls who stood in groups giggling and overwhelmed them, or for those who were obvious flirts, talked loudly and generally tried to overwhelm them with a strong dose of personality.

The youngsters voted most attractive wholesome teens trying to be boys and girls who are natural, good mannered, lively, good students and good conversationalist without being brash and noisy. We second the motion wholeheartedly.

SERVED IN CEF

LONDON (AP) — Sir Ernest Herbert Gibbett, director of Gibbett Industries Limited, died Friday. Sir Ernest served in the Canadian Expeditionary Force from 1916 to 1919. During the Second World War he was successively at the ministry of aircraft production, industrial advisor to the Northern Ireland government and director of the Northern Ireland government's information services in London.

SOME WOMEN ARE SPECIALISTS AT SAVING MONEY

Some women can sense a bargain a mile away, and are really specialists in saving money. However, the biggest bargains are right under your nose everyday. The Ontario Intelligencer Want Ads.

Want Ads are real bargains any way you use them. When you have something to sell, a Want Ad is the most inexpensive way in the world to tell people about it. For as little as 80 cents you can tell Ontario Intelligencer readers about the things you're offering for sale. Just call WO 8-5757 and ask for Classified.

Or if there's something you need to buy, Want Ads are always your best bet for bargains. You'll find what you want at real money saving prices.

So remember the best money saving bargains are right under your nose each day in the classified pages of

The Ontario Intelligencer

WO 8-5757

Weaver Says Weaving Is Good Exercise

MONTREAL (CP) — A prize-winning Montreal weaver says weaving is good physical exercise.

"It's healthy," says Mrs. H. Riedl-Ursin. "You step with your feet; you push the shuttle through with your hands, and you move with your whole body."

Austrian-born Mrs. Riedl-Ursin has been pushing shuttles since the day she entered the Academy of Decorative Arts in Vienna as a young girl.

She started simply and went on until she had found her own techniques, she says.

These techniques won her first prize for the best woven tapestry at the Canadian National Exhibition in Toronto this year. In 1960, four years after her arrival in Canada, one of her tapestries won an award as the best contemporary design at the CNE.

Weaving, says Mrs. Riedl-Ursin, requires "taste, a feeling for color combination and texture and plenty of patience."

She says there are thousands of persons who weave for years without producing good work and emphasizes that weavers should not simply copy from others.

"They should take time out to ook into themselves."

Mrs. Riedl-Ursin has a five-foot-wide loom in her studio in downtown Sherbrooke Street. On it she weaves not only rugs and tapestries but materials for both men's and women's clothes.

She executes her own designs, either figurative or abstract, for rugs and tapestries. A five-by-six-foot tapestry requires three weeks of toil, working 14 hours a day.

SOCIAL and PERSONAL

ENGAGEMENT NOTICE

Mr. and Mrs. James P. Clarke Belleville, announce the engagement of their daughter, Margaret Ann, to Mr. George Frederick Hillman, son of Mr. and Mrs. Clifford Hillman, R.R. No. 1, Belleville. Marriage to take place on Saturday, October 6 at 12.00 o'clock noon in Trinity Thomas Anglican Church, Belleville.

• • •

ENGAGEMENT NOTICE

Mr. and Mrs. Ross G. Fisher of Foxboro, announce the engagement of their youngest daughter, Sandra Dianne to Mr. Roy Carleton Cronkright, son of Mrs. Carleton (Stella) Cronkright, Halloway Ontario, and the late Mr. Cronkright. Marriage to take place in Foxboro United Church, on Saturday, September 22, 1962 at 2 p.m.

• • •

Johnny Foley, 12 Second Street, is recovering favorably after an appendectomy in Belleville General Hospital.

• • •

Mrs. Thomas Morgan, Sophia Street, who has been a patient for five weeks in Belleville General Hospital, is now convalescing at her home.

• • •

Miss Jean Sharpe, of Mount Pleasant, was a recent guest of her uncle and aunt, Mr. and Mrs. Hugh McMullen.

• • •

Miss Nancy Reynolds and Miss Myra Moorcroft of Cooper are attending Ontario Business College, Belleville.

• • •

Mrs. William Reid and Mrs. Stanley Peterson, of Springbrook, are patients in Belleville General Hospital.

• • •

Miss Lynda Nicholson of Bannockburn, is attending Ontario Business College, here.

• • •

Miss Thelma Barr and friend, nurses at Belleville General Hospital, were recent overnight guests of Miss Barr's parents, Mr. and Mrs. G. E. Barr, of Camden East.

• • •

Mr. and Mrs. James Hunter spent several days at their Beaver Lake cottage.

• • •

Mrs. Ernest Jackson, Desseronto, is a patient in Belleville General Hospital.

• • •

Mrs. Mary Wannamaker was a recent guest of Mrs. Annie Graham and Carol.

• • •

Mrs. Ed Fraser, 25 Great St. James Street, is a patient in Belleville General Hospital.

• • •

Mr. and Mrs. James Ford, of Toronto, were recent guests of their cousin, Mrs. Clarence Holmes, Holmes Rd.

• • •

Mrs. Harry Murphy, Colemans St., spent some time with her daughter and husband, Mr. and Mrs. Charles Bolton, Oshawa.

More Women Working Outside Home

TORONTO (CP) — Women must regard working outside the home for pay as an integral part of their lives, Marion Boyce, director of the women's bureau of the department of labor in Ottawa said here Friday.

Miss Boyce addressed participants in a workshop at The Real World of Women, a four-day conference which opened at the University of Toronto Thursday.

In Canadian society, the place for women is still considered to be in the home, but more and more women are working out of the home for pay. "We are trying to mesh two incompatible ideologies."

"All women should be able to broaden their horizons through continuous learning, but universities in Canada have yet made provision for women to keep in touch with their fields while out of the labor force with child - bearing responsibilities," Miss Boyce said.

NEED FACILITIES

She said many married working women could get concentrate on their outside work because of the failure in Canada to ensure adequate day care facilities for children.

Miss Boyce said legal provisions are needed safeguarding working mothers before and after childbirth, and assuring cash benefits for needy mothers during confinement.

"Women should be more informed about labor legislation, she said.

"Many women don't have any idea of their rights under existing law."

Women should work for Canadian ratification of the International Labor Organization convention on equal pay for equal work, and also for legislation outlawing discrimination in the selection of employees on the basis of sex, she said.

Miscellaneous Shower Fetes Young Couple

FRANKFORD—A miscellaneous shower was held at the home of Mr. and Mrs. Sandy Wright, Main St., Frankford, on the evening of August 30th in honor of Mr. and Mrs. Jim Mitchell.

Neighborhood friends presented them with a completed dinner service.

Chairman of the evening was Mr. Dave McConnell.

Following an address, Mrs. Mitchell, (Hilda) received many thanks to their friends.

Fellow workers from Bata Shoe Co. also united in presenting the happy pair with a surprise miscellaneous shower of household gifts. More than 30 guests were present at the combined shower.

Dancing took place later and supper was served by the neighborhood ladies.

New Director Of Christian Education

The position of director of Christian Education for Bridge Street United Church, which has been vacant for a year, has now been filled. The Rev. Robert F. Sherwin was the last director to fill this post. He is now minister of the Durham Pastoral Charge in Ontario.

The Christian Education Committee, supported by the Board of Session, recommended to the Official Board the name of Mrs. Ross W. G. Jeffries, B.A., to fill this post.

Mrs. Jeffries has a secretarial diploma from the Central High School of Commerce, Toronto, and graduated later from Oakwood Collegiate Institute at Toronto. Entering Victoria University she graduated in 1949 with a Bachelor of Arts degree. In 1950 Mrs. Jeffries pursued special study in Child Development and Family Relations at the Graduate School of Cornell University at Ithica, N.Y.

In 1951-53 she prepared herself for missionary work in the Philippines, and finished her work for an M.A. degree with the exception of a written thesis at the Kennedy School of Missions, Hartford Seminary Foundation, Hartford, Conn.

In 1953 she became Director of Christian Education in the Philippines and returned to Canada in 1958 with a tropical illness. From November 1960 to September 1961 Mrs. Jeffries was Interim Secretary for teenage work with the Department of Christian Education of the Canadian Council of Churches.

Mrs. Jeffries is the wife of Mr. Ross W. G. Jeffries, who is a teacher in the Trenton High School. They reside in Belleville.

The new Director has taken over her duties at Bridge Street Church this week. It is hoped that by October the new Christian Education Building and chapel now under construction at Bridge Street Church will be ready for the Through-the-Week Christian Education program.

Weddings

DE RAAF — WANNAMAKER

FRANKFORD — On Saturday, September 1st at 1.30 p.m., Frankford United Church was the scene of a lovely wedding and double-ring ceremony when the Rev. C. Judd united in marriage, Sharon Lee Wannamaker, daughter of Mr. and Mrs. Vernon Wannamaker and Arie De Raaf, son of Mr. and Mrs. John De Raaf, of Trenton, R.R. 1.

Miss Eleanor Beach played the traditional wedding music and Miss Bonnie Rowe sang, "The Wedding Prayer" and "O Perfect Love".

The church was decorated with pink and white gladioli and the guest pews held gold and white bows.

The bride, given in marriage by her father, was lovely in her floor-length bridal gown of brocaded nylon over satin with finger-tip sleeves, and net shoulder-length veil held her headdress of studded sequins. She carried a cascade bouquet of red roses and white trailing stephanotis.

Matron-of-honour was Mrs. Stanley Casibbo, of Trenton, sister of the bridegroom. Miss Linda Wannamaker, sister of the bride and Miss Sandra Wannamaker, of Stirling, cousin of the bride, all wore identical nylon blue sheer dresses with white accessories and carried heart-shaped bouquets of yellow and white 'mums.

Little Miss Mary Akins was flower girl from Harold, Ontario, cousin of the bride, wearing a yellow nylon dress with matching hat, and white accessories. She carried a nosegay of yellow and white daisy 'mums.

Best man for groomsman was Mr. Laurence De Raaf of Trenton, R.R. 1, brother of the bridegroom and the ushers were Mr. Wayne Wannamaker, of Ivanhoe, cousin of the bride, and Mr. Art Schaus, Codrington, friend of the bridegroom.

The ring bearer was Master Billy Twyman, of Wooler, cousin of the bride.

The reception was held in Rose Lowery Hall with the bride's mother receiving the guests in a blue embossed bengaline two-piece suit with white accessories and wearing a corsage of yellow carnations. The groom was assisted by the bridegroom's mother wearing a light green bengaline dress with beige accessories and corsage of yellow carnations.

The hall was decorated with pink and white bells, at the herd table, a three-tiered wedding cake centred the setting decorated by candelabra with lighted candles. The other tables were centred with bouquets of pink 'mums. The bride's home was decorated with pink and white bells and streamers and pink and white gladioli.

For the wedding trip to Upper Canada Village, Cornwall and Ottawa, the bride chose a green two-piece dress with flax brown accessories and corsage of bronze 'mums. They will reside on S. Trent St., Frankford.

Out-of-town guests were present from Hamilton, Grimsby, Wooler, Campbellford, Codrington, Harold, Stirling, Ivanhoe, Belleville and Trenton.

Mr. and Mrs. Robert Wayne Shaw are pictured cutting the wedding cake following their marriage in St. Andrew's Presbyterian Church, Foxboro, Ontario. The bride is the former Miss Helen Aleatha Kelly, daughter of Mr. and Mrs. Harry Kelly, of Foxboro. The bridegroom is the son of Mr. and Mrs. Milton Shaw, of Ivanhoe, Ontario. (Photo by A. G. Austin, Wooler, Ontario).

SHAW — KELLY

St. Andrew's Presbyterian Church, Foxboro, was the setting on Saturday, August 25, at 2.00 p.m. for a wedding of local interest when Helen Aleatha Kelly, daughter of Mr. and Mrs. Harry Kelly of Foxboro, became the bride of Robert Wayne Shaw, only son of Mr. and Mrs. Milton Shaw, of Ivanhoe, Ontario. The Reverend W. V. Walker, former pastor of St. Andrew's Presbyterian Church, Stirling, officiated, assisted by Mr. Earl Wannamaker, of Roslin, Ontario, before a background of white and blue pink gladioli and ferns.

The traditional wedding music was rendered by Mrs. Reginald Skinner of Foxboro, who accompanied the soloist, Mrs. Earl Wannamaker, of Roslin, who sang before the ceremony "O Perfect Love", and "I'll Walk Beside You", during the signing of the register.

Given in marriage by her father, the bride was lovely in her floor-length bridal gown of silk organza over taffeta, featuring a molded bodice having a scooped neckline and long, fully-point sleeves, with back bow accenting the chapel train. She wore a coronet of seed pearls with finger-tip veil of illusion silk tulle, and carried a cascade bouquet of pink roses mingled with white Pompon 'mums and trailing ivy.

Her attendants were, Mrs. Stewart McClean, of Foxboro, sister of the bride, as matron of honor, gowned in street length silk organza in mauve shade over taffeta, fashioned with fitted bodice, scalloped neckline and cap sleeves. She wore a matching hat, and carried white Shasta daisies. The bridesmaids, Mrs. Donald Harris, of Hallowell, sister of the bride, and Miss Doris Colden, of Roslin, niece of the bride wore gowns similar to that of the matron of honor, in yellow, with matching hats and carried bouquets of mauve 'mums.

Mr. Clare Hagerman, of Ivanhoe, was groomsman and the ushers were Messrs. Harold Kelly, of Foxboro, brother of the bride, and Duane Johnston of Harold, Ontario, cousin of the bridegroom.

The reception was held in the school auditorium where the bride's table was appointed with a three-tier-pedestal wedding cake topped by a miniature bride and bridegroom beneath an arch of pink roses. The bridal bouquets lent an additional nuptial accent to the pretty setting. Those who served included Misses Marilyn Reid; Sharon Chappelle; Lois Smith; Linda Smith, and Mrs. Gerald Hillier.

The guests were received by the bride's mother, wearing a sheath gown of brown bengaline with beige accessories and corsage of yellow chrysanthemums. Assisting her in the receiving line, was the bridegroom's mother, attired in a sheath of beige organza over brown flowered silk with matching jacket and hat, brown accessories and corsage of yellow chrysanthemums.

For the wedding trip to the Catskill and Adirondack Mountains, the bride wore a dress of organza over blue flowered silk with matching duster, white accessories and corsage of white 'mums.

The happy couple will reside in Ivanhoe, Ontario.

A kitchen shower was held at the home of Mrs. Jack Hendricks, with Mrs. Gerald Hillier as co-hostess in honor of the bride, prior to her marriage.

Wife Preservers

One homemaking expert recommends stocking dry cleaner with silverware left in case there's a sudden taste for the greens on the back sides of plates.

ALYEA'S SHOPPING CENTRE

2 Minutes from Belleville to Rossmore

★ Fresh Meats ★ Groceries
★ Greeting Cards ★ Picnic Supplies

Open All Day Sunday

9.00 - 9.00 P.M.

A Salute to Belleville Industry from

MOIRA-SCHUSTER LIMITED

30 BRIDGE ST. EAST, BELLEVILLE - WO 2-4194

NEXT TIME you need heating service call WO 2-4194 for prompt, courteous service. Moira-Schuster is Belleville's major supplier of fuel oil and has served home and industry in Belleville for more than 30 years. Time and experience have brought Moira-Schuster renown for "Service & Satisfaction". You are sure of expert attention to your needs and guaranteed workmanship. Next time you're downtown, why not drop in and see us . . . look for the revolving "Time-Temperature" clock at 30 Bridge Street East.

DELORO STELLITE

Deloro Stellite is industry's most heat resistant commercially produced alloy. Many of its alloys are used in the manufacture of jet engines and its products are found in all over Canada and the North American continent. Employing 300 people, the Deloro plant is one of the most modern air-conditioned factories in this area.

OPEN DAILY

5 p.m. to 9 p.m.

and

SUNDAY

1 p.m. to 9 p.m.

PAPE'S Steak House

449 DUNDAS WEST
WO 2-3512

STEAK DINNER
$1.95 up

Children's Steak $1.49

Call on
BELLE CLEANERS
and LAUNDERERS LTD.
for
SHIRT LAUNDRY SERVICE

Have shirts laundered as you like them!

- STARCHED TO ORDER—light, medium, heavy or no starch at all.
- BROKEN BUTTONS REPLACED—minor repairs done free.

DIAL WO 8-6738

Belle CLEANERS AND LAUNDERERS LIMITED

CASH & CARRY STORES

23 BRIDGE ST. WEST — 358 COLEMAN ST.
BELLEVILLE SHOPPING PLAZA

Ways in Which Women Can Lead Fulfilling Life Heard

TORONTO (CP) — Ways in which women can lead a fulfilling life were discussed Friday at the second group session of the CBC-sponsored conference exploring The Real World of Woman.

The 500 delegates from across Canada heard the opinions of Dr. Camille Laurin, a psychiatrist from the University of Montreal; Mrs. Thelma McCormack, a Toronto sociologist, and Mme. Jeanne Sauve, a freelance radio and television commentator from Montreal.

Women must first discover themselves and their potentialities and then develop their role in the present socio - cultural milieu, Dr. Laurin said.

"Women depend too much on their husbands for self - fulfillment and do not put enough faith in themselves."

Mme. Sauve agreed that women cannot be fulfilled by considering motherhood their only function.

"Today, life does not evolve around the home in which the mother was once the cherished centre."

Mrs. McCormack said "the importance placed by psychiatry on parents as models for their children is overstated.

"Children have a whole variety of models, from their teachers to Ben Casey, and by adolescence these models may replace the parents completely."

ANYTIME!

Phone
CENTRAL
RADIO TAXI

WO 2-5353

for
Prompt, Efficient
Taxi Service
ANYWHERE!

HALLIDAY'S ERECTING HOMES FREE

Two days to close in—finish during the winter

Dorchester—Delighted 3 Bedroom Ranch Design—$4502.00—$100.00 Down

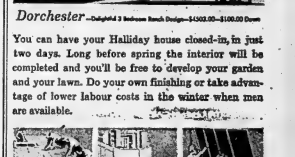

Buy BALDWIN
"THE WORLD'S FINEST"
by
BRADLEY
PIANO and ORGAN CO.
347 Alfred St. at Princess
Kingston
Dial LI 6-4938
MAIN STORE:
285 Laurier Avenue W.
OTTAWA CE 2-9964

You can have your Halliday house closed-in, in just two days. Long before spring the interior will be completed and you'll be free to develop your garden and your lawn. Do your own finishing or take advantage of lower labour costs in the winter when men are available.

Exterior walls, 2" x 4" framing on 16" centres with insulating sheathing and siding applied, are built under quality-controlled factory conditions.

Giant trailers bring wall sections with doors, hardware, and windows installed, plus all flooring materials, direct to your lot.

Exterior walls are carefully fitted in position by our experienced erection crews *fast!* All in a day!

Factory engineered, steel-reinforced roof trusses are positioned, sheathing is applied, and the house closed in on the second day, safe from mischief and weather.

On the third day after fast erection, you can even move in, start in-saving in your home instead of paying rent to others.

Erection was free! Save even more as you apply the finishing materials at your own leisure. Hurry! This offer is limited.

Build and save the Halliday Way

FREEMAN & ROSEN

DISPLAY COURT
R.R. No. 1, Yarker — Phone: 14 R 41

CRYPT-A-CROSSWORD

Hidden Word — A word which can be found within the actual clue itself.
Reversed Word — When spelt backwards, a clue word or adjacent words give the answer.
Anagram — Letters of a clue word or adjacent words rearranged to form the answer.
Double Clue — The clue contains two different meanings of the same answer.
Split Word — Find a straightforward clue about the answer; also further hints concerning part or parts of it.
Remainder are straightforward clues.

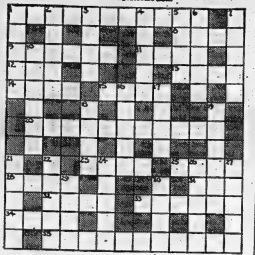

CLUES ACROSS:
1. Not one of the Southern United States. (Two words).
8. Commonly concluded to mean "alone." (Hidden word).
9. Ed eats, perhaps, though ragged. (Anagram).
11. Abbreviated State.
12. It grows in a novel manner. (Hidden word).
13. A letter to Mr. Brynner for Christmas. (Split word).
14. Hurry to connect two words, possibly. (Double clue).
15. A recorded series.
20. Indian warrior. (Two words).
23. Is such a steak uncommon? (Double clue).
25. Flower girl. (Double clue).
28. It's showy, but not soft. (Double clue).
31. Might crawl out of a Sherman tank. (Hidden word).
32. A swelling.
33. A game for crossing. (Double clue).
34. It's wound round and round.
35. Growing sources of cotton, etc.

CLUES DOWN:
1. Well-known for having no name. (Split word).
2. Goes rambling.
3. Not the sole cad! (Double clue).
4. Thrills, perhaps, but they can certainly hurt. (Double clue).
5. Curtis, perhaps.
6. Cancel letters to a girl. (Split word).
7. William is a movie director.
10. Slip by.
16. Close to one's heart.
17. May yield its contents under pressure.
18. Expert aid to finding one's bearings, possibly. (Double clue).
19. In the air.
21. Obstruct.
22. A flower lit up, possibly. (Anagram).
24. As for writing, it grows. (Split word).
26. Sound entertainment.
27. Hot dishes.
29. Far from bright.
30. It follows a fox for a dance.

(Answers on Page 16)

Wellington

WELLINGTON — Mr. and Mrs. Seldon Way of Rochester are the guests this week of his parents, Mr. and Mrs. James Way. Monday evening dinner guests at the same home were Mrs. Warren Chase, Judy and Brian of Cobourg. Mr. Chase joined them in the evening.

Miss Linda Weir attended the CNE at Toronto on Labor Day.

The Explorers of the United Church will meet in the Sunday School room on Monday evening, September 10, to start this season's meetings. Their leaders this year are Mrs. K. Hubbard, Mrs. A. Holmes and Mrs. Don Jandrews.

Mr. and Mrs. Howard Aberle of Albany, N.Y., spent the weekend with Mrs. William Crawford.

Mr. and Mrs. Roy Cassidy and Cheryl of Trenton were Sunday guests of Mr. and Mrs. Sherman Weir.

Mr. and Mrs. Godfrey Upton and Mr. and Mrs. Lewis McQuaid spent the weekend with Mr. and Mrs. Gilbert Crossen and family in Scarborough.

Mrs. Robert Upton spent the weekend with her sister, Mrs. Maurice Mundy and Mr. Mundy.

Mr. and Mrs. Frank Harris were guests of Mr. and Mrs. Frank Shalla at Whitney for a few days last week.

Mr. and Mrs. Eric Thomlinson have returned to their home in Toronto after spending the summer here at their summer home.

Mrs. Gerald Bush and her new baby, Lori Ann, spent a few days with her parents, Mr. and Mrs. Don Macdonald.

F-O Donald Urry and Mrs. Urry of Boulter, Colorado, spent several days with her parents, Mr. and Mrs. Norman Foster. On Sunday the Foster family enjoyed a family picnic at Nichols Oval in Peterborough. Those attending were Mr. and Mrs. Norman Foster, Wellington; Mr. and Mrs. Jack Moreland and family, Peterborough; Mr. and Mrs. Leonard Smith and family, Peterborough; F-O and Mrs. Urry, Colorado, and Mr. and Mrs. Aylmer Guernsey of Toronto.

Mr. and Mrs. Hiram Hubbs returned to their home in Toronto this week after spending the summer at their cottage.

Masters Kevin and Kenneth Lott of Belleville have been staying with their grandmother, Mrs. J. B. Lavender, while their mother is a patient in the Belleville hospital.

Mrs. Allan Noble of Kitchener is spending a few weeks with her parents, Mr. and Mrs. Harry Wright.

Weekend guests of Mr. and Mrs. J. B. Lavender were Mr. and Mrs. Robert Gardiner Sr., and Tom, of Renfrew; Mr. and Mrs. Robert Gardiner Jr., and Christine of Windsor; Mr. Ken MacAuley of London. On Saturday evening Mr. and Mrs. Lavender entertained the guests and Mr. Bill Lott of Belleville and Mr. and Mrs. John Cornick of Wellington at a dinner party at Maple Inn, Boomfield. The party was in honor of Mr. and Mrs. Robert Gardiner Sr., who were celebrating their 25th wedding anniversary. Mr. and Mrs. Gardiner received many lovely gifts from relatives and friends.

Mr. and Mrs. Ronald Mann and family of Kingston were Monday guests of Mr. and Mrs. Kenneth Lane.

Mr. and Mrs. Don Macdonald and Wayne and Mrs. Bob Hurst of Belleville motored Miss Barbara Macdonald to Toronto on Sunday where she will resume her teaching duties for this season. They went on to Milton where they spent the rest of the day with Mr. and Mrs. Donald Graham and family.

Mr. and Mrs. Ronald Yardley of Buckingham spent a couple of days last week with her parents, Mr. and Mrs. Clayton Stoneburg. Eric Yardley, who had spent several weeks' holiday with his grandparents returned home with them.

Mr. and Mrs. McRorie, station agent at Wellington, have have moved into Mr. and Mrs. Gerald Stoneburg's house, East Wellington.

Mr. and Mrs. Douglas Knox and Cindy of Toronto spent the weekend with his parents, Mr. and Mrs. Harold Knox, Clinton Lodge.

Dr. and Mrs. R. A. Thompson are leaving Sunday, September 16th, for a three-week holiday.

Mr. and Mrs. Clayton Stoneburg were weekend guests of Mr. and Mrs. Frank Partridge their daughter and son-in-law, and family in Napanee. They attended the fair there on Saturday.

Mrs. William Hamel and Norah spent a few days with her mother, Mrs. Garnet Tayler.

VISITS MR. K.

MOSCOW (Reuters) — U.S. Interior Secretary Stewart Udall had a long "friendly" talk and a meal Thursday with Premier Khrushchev, who is vacationing on the Crimea, according to the Soviet news agency Tass. Udall, first cabinet-rank official of the Kennedy administration to visit Russia, led a delegation of power engineers on visits to Soviet hydroelectric power projects.

Madoc Junction

MADOC JUNCTION — Mr. and Mrs. Carl Bridges spent a couple of days last week at Gananoque and Joyceville, visiting with Mrs. Bridge's mother, Mrs. Shaw, and other relatives.

Mr. and Mrs. Don Matthews and family of Belleville were recent dinner guests at the home of Mr. and Mrs. Murney Kirkey. Miss Lorraine Matthews and Master Donnie Matthews remained for a holiday.

Mr. and Mrs. Clarence Fitchett were dinner guests last Tuesday evening at the home of Mr. and Mrs. Maurice Clancy and Lloyd. It was the occasion of Mr. and Mrs. Fitchett's wedding anniversary.

Mr. Robert Chambers from Sudbury spent the holiday weekend at his home here.

Miss Beverley Stapley spent the supper hour on Sunday with Miss Isabelle Prest.

Mrs. D. Prentice of Detroit; Miss Annamae Clarke of Belleville; Mr. Robert Clarke of the O.S.U. in Centralia were guests during the weekened at the home of Mrs. Harry Clarke. On Sunday they enjoyed a family get together at the McKeown cottage at Moira Lake.

Mr. and Mrs. Clarence Fitchett, Mr. and Mrs. Maurice Clancy and Lloyd were Friday evening guests at the home of Mr. Morley Eggleton and Miss Ruby Eggleton of Foxboro.

Miss Sharon Reide visited a few days last week with her uncle and aunt, Mr. and Mrs. Hugh McMullen of Belleville.

Glenn Stapley spent part of last week at the home of Mr. and Mrs. Eric Summers and family of Kingston.

Mrs. Clayton Prest and the Misses Shirley, Diane and Linda Prest attended a shower last Tuesday evening, given in honor of Miss Mary Embury of Belleville, a September bride-to-be.

Mr. and Mrs. Maurice Clancy visited the former's aunt, Mrs. Clifford Clancy at Belleville hospital on Sunday night.

25th ANNIVERSARY

On Tuesday, August 28th, Mr. and Mrs. Bert Reide celebrated their 25th wedding anniversary. Guests at their home Tuesday evening were: Mr. and Mrs. George Wilson and Ronald of Warkworth; Mr. and Mrs. Burton Sharpe, Carol, Jean and Kathy of Mount Pleasant; Mr. and Mrs. Hugh McMullen and Grant of Belleville; Mr. George McMullen; Mr. and Mrs. William McMullen, Wayne and Keith; Mr. and Mrs. Murray Martin, Reggie and Janice; also Mrs. Reide's aunt, Mrs. Ethel Danford of Belleville; Mrs. H. Ashley; Miss Isabelle Prest; Mr. and Mrs. Gordon Burrell; Mr. and Mrs. Carl Bridges; Mr. and Mrs. Murney Kirkey. A pleasant time was enjoyed, then a delicious lunch was served by Joanne Martin, Sharon Reide, Carol Sharpe and Jean Sharpe.

Mr. and Mrs. Reide were the recipients of several anniversary cards a lovely set of dishes from members of the McMullen family and from their immediate family an automatic pop-up toaster, also several individual gifts from friends.

Neighbors and friends in the community here, join in extending congratulations and best wishes to Mr. and Mrs. Reide for many more happy anniversaries.

Mrs. R. Chambers in teaching again this year at the 4th Line School in Rawdon.

Students from here attending Stirling High School this year are — Audrey Stapley, Barbara Chambers in Grade XII; Marilyn Stapley in Grade X; Beverley Stapley, Ivan Reide and Glen Stapley in Grade IX.

Those from here attending Moira Secondary School in Belleville are — Isabelle Prest in Grade XI and Dianne Prest in Grade IX.

The new teacher this year at S. S. No. 24 Sidney is Mrs. Godden and little beginners starting to school this year are Michael Jones, Robert Craft and Peter Craft.

THWARTS PLOT

LA PAZ (AP)—The Bolivian government of President Victor Paz Estenssoro said Thursday it has thwarted a plot—led by military men, police and opposition groups—to overthrow the regime. Many were arrested.

Successful Living

(A Canadian Social Worker Helps with Human Problems)

Self-Conscious Wants to Change

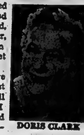

DORIS CLARK

DEAR DORIS— I am 51, a married woman with two married daughters and a 17-year-old son. I haven't a real friend, only relatives. I am a very good listener, but find it hard to talk to people. I am nervous and very self-conscious and get flustered easily.

I didn't finish public school. I have no money for extras but will do my best to follow your advice. Hoping you will give me a list of the things I should do. I know my family would appreciate it and I am trying to really change.—THANKS-A-MILLION.

DEAR THANKS-A-MILLION:—Then here's the list:

1. Find out from our department of education how you can finish public school. Others have done it at 50. May mean night classes, may mean study by correspondence.

2. See the librarian at your nearest public library. Get her to draw up reading courses for you.

3. Go to your Y.W.C.A. or recreation centre and ask about joining a hobby group; or a reading or public speaking class.

4. Go to a beauty parlor and change your hair style. Learn how to freshen your skin. Learn about new dress styles and begin looking your best — again!

Don't falter. Try one at a time. You can work a miracle.

• • •

DEAR DORIS—I hear there is a club with branches in different centres which fat people are invited to join. Somehow they are helped to take off weight.

Could you tell me anything about this group and how it works?—FATTY.

DEAR FATTY:— It's "TOPS" — which stands for "Take Off Pounds Sensibly". It's international. With such slogans as "Together we lose," "See you lighter," "If you are thick and tired of it, join Tops," it cajoles and encourages. Through branch meetings and competitions it shares ideas which can bring about weight loss.

Many thousands of women — and men — testify to the fun and fellowship they have shared while slimming down. For a branch near you or how to form one, write me again, enclosing a stamped, self-addressed envelope.

• • •

DEAR DORIS:—I am sorry if Mrs. B. thinks that I have neglected her in not writing her sooner. You were right, Doris, when you said that I might be snowed under with letters. I am. I received a whole desk drawer full of them.

I have tried to answer each one individually, but this apparently is not good enough so I have decided to write a form letter that will thank everyone for their letters, notes and magazines, and then will answer each one individually from there.

You'll be hearing from me soon, everyone!—WM. TINGLEY.

DEAR WILLIAM:—Nice people, these Canadians! When you ask for help they snow you under with it!

• • •

To Miss D. L.:—To become an airline stewardess you must be twenty years of age and have high school education, or its business equivalent. No reason why you should not continue with your commercial course as long as you go on to matriculate.

For further information get in touch with the T.C.A. Personnel Dept., 663 Yonge St, Toronto. They will send you the printed material describing this interesting occupation, and outline requirements.

• • •

DEAR DORIS—About two weeks ago I met these two boys at the lake. Once in a while I would take our boat and ride around their house. They would signal me to come in and talk. I did.

But one day they signalled me to come in but I said "No". As I left they walked off the dock and lifted their thumbs, as if to say go to H - - -. I would like to know why they did it and if it is my fault. I would like to know what to do to gain their friendship.—MIXED UP.

DEAR MIXED UP—The rudeness is theirs, not yours. Don't ask for more of the same.

If you want to be treated like a lady, you must be ladylike, and this includes avoiding boys who are not gentlemen (whether at the lake or in the city).

• • •

CONFIDENTIAL TO MIXED UP CANADIAN GIRL—What's the percentage in refusing dates if you like him? Obviously the university years ahead are keeping him from any serious dating.

Until his state of mind changes, you are best advised to consider him as a good friend among many good friends. Then make a real effort to be interested in the other boys. I am sure they are not complete ninnies.

• • •

TO LINDA—It's not going steady if they both go out with others — a good sensible arrangement! Which leaves you free too, remember; something you'll appreciate when your heart mends a little.

(Talk it over with Doris. She knows Canadian resources and can help you.)

Scoharie

SCOHARIE —Mr. and Mrs. Ronald Istead, Alan, Karen, and Valerie, and Mr. and Mrs. Blaine Foster, Darlene and Carol, spent a recent weekend camping at Algonquin Park.

Mr. and Mrs. Steve Wilson and friends from Toronto spent the long weekend with her mother, Mrs. Bessie Leavitt.

Messrs. John, Ned and David Leavitt, Miss Norma Foster, Mr. and Mrs. Wilfred Simpson and Mr. and Mrs. Ross Foster were among those who enjoyed the Junior Farmers' barbecue on Saturday night.

Mr. Kenneth Simpson has returned to his home in Timmins after spending the summer with his brother, Wilfred, Mrs Simpson and Larry.

Mr. and Mrs. Ross McEwen and baby daughter have left for their new home in Shilo, Manitoba, after spending a time with Mr. and Mrs. Norman Leavitt.

Miss Norma Foster, Mr. and Mrs. Ross Foster, were guests of Mr. and Mrs. Steve Wilson and Mrs. Bessie Leavitt at a barbeque supper on Saturday.

Mr. Leo Gerow is building a new home on his property here.

Mrs. Ralph Stone accompanied Mr. and Mrs. Don Jandrew and Brenda to Toronto on Saturday and attended the Canadian National Exhibition.

Mr. and Mrs. Gerald Huff motored to Toronto on Friday and returned home on Saturday. Miss Joanne Huff accompanied her parents home.

Miss Brenda Jandrew, Wellington, spent several days last week with her grandparents, Mr. and Mrs. Ralph Stone.

Mrs. Harry Foster accompanied Mr. and Mrs Norman Kerr, Rhonda and Kathy, on a motor trip to Maine going by way of the New England States and returning by Quebec City and Montreal. Several days were spent in Maine where they attended the Eastern District Pentecostal Church service held near Old Town. One day was spent on a trip to Acadia National Park on the ocean visiting a sardine cannery, a pottery and the cooking of live lobsters.

Bonarlaw

BONARLAW — Mr. and Mrs. Ray Moir and family were dinner guests of Mr. and Mrs. R. Dickie on Saturday on their way home to Brantford.

Mr. and Mrs. Fred McKeown are visiting Mr. and Mrs. Carl McKeown and family, and Mr. Alfred McKeown, at Vancouver.

Miss Sharon Burkitt visited her grandparents on Friday.

Mrs. J. F. Baker and Mrs. George Eastwood of Crowe Lake visited Mrs. Thomas Prest and Mrs. Bert McCoy.

Mr. and Mrs. R. Dickie and Mr. and Mrs. A. Burkitt spent Sunday with Mr. and Mrs. Harry McAdam of Mount Pleasant.

Miss Shirley Burkitt and Mr. Dave Roberts visited with Mr. and Mrs. G. Burkitt on Sunday.

St. Mark's Anglican Church will hold its "Harvest Home" service on Sunday, September 16th.

Miss Linda Wellman and Miss Geraldine McFaul have returned home from Glen Holme, at Gravenhurst.

Miss Diane McAdam of Mt. Pleasant spent the holiday with her grandparents, Mrs. Harry McAdam, and Betty visited at the same home on Monday evening. Diane returned home with them.

The homes of Mr. and Mrs. Albert Petherick and Mr. and Mrs. Albert Tinney of Petherick's Corners, were destroyed by fire Saturday afternoon.

Several attended Marmora Fair on Monday. It was the largest fair at Marmora for many years.

DO YOU HAVE...

—a marital problem
—trouble with your children
—difficulty in budgeting your income

If so, the Children's Aid Society can be of help and invites you to talk it over with one of the members of its family service department staff. You will find them sympathetic and understanding of your problem and desirous only of helping you to help yourself. There will be no obligation on your part and you may terminate the contract at any time.

The Society's offices at 63 Moira St. West are open from 8.30 to 5.00 o'clock Monday to Friday each week. For your own convenience it is suggested that you telephone for an appointment. Your call will be treated with complete confidence.

In Belleville this service to families is supported by the Belleville United Appeal.

Garden Notes

Peonies Give Years of Beauty

By FLORA M. SAVILLE

This is the time to plant peonies. Peonies are plants that will serve you well for a hundred years or more. They have few enemies and once planted need little care. Their dark leathery foliage makes a handsome mound from spring to late fall. The leaves may be used in long lasting flower arrangements. But the flowers are the real prize. They are big, bold and extravagantly beautiful.

Dividing a plant will set it back for a year or more but once established they seem to live forever. If you have promised to divide your plants with a friend better think twice. It may be better to buy a new one for the friend unless your plants are old and can stand to be divided or you have too many of one color.

If you do wish to divide your plants get a friend to help if possible. Loosen the soil well all around the plant and eight to ten inches out from the plant. Two people should force their digging forks well down under the plant and lift it with one movement. This will prevent root damage.

Allow the roots to stay in the sun for several hours. Wash off as much soil as possible and then having the two forks back to back force them down into the centre of the clump and pry apart.

CHECK FOR DISEASE

Examine the roots for disease. If it is present it will have been evident from yellow leaves, thin stocks and curled leaves. The smaller roots of such plants should be cut off. The rest of the clump is soaked in water 120 degrees for 30 minutes. Allow the roots to dry off before planting. The trouble is caused by soil parasites. A new location will give the plant a chance to recover.

Get the new hole ready while the roots wilt, or prepare it several days ahead. It should be two feet deep. The lower twelve inches is filled with well-rotted manure, or peat and one to two cups of coarse ground bone meal, according to the size of the plant. This is a slow acting fertilizer which will nourish the new roots as they grow down into it. This layer should be well tamped down before the plant is set in.

Have the crown exactly two inches below the soil level, not more or less. Complaints that plants will not bloom for years after planting can be traced to too deep or too shallow planting. There should be three to five pips, or shoots to each new plant.

Peony colors range from white, white with crimson flecks through several shades of pink and rose to bright red and dark red. The flowers may be single, double or semi-double and many of them are perfumed.

BLOOM IN MAY

The time of bloom ranges from early May through late June according to variety. Height and size are varied and so is the price. High price does not mean better blooms. New varieties are always expensive until they become plentiful, then the price drops. You can buy the best of the well known varieties for about one dollar each. Bargain plants are usually very small and will take many years to make attractive blooming plants.

Here are some long time favorites: Marie Lemoine, creamy white with bright gold stamens, Festiva Maxima, extra large white with crimson flecks, Felix Crouse, brilliant red midseason with incurved petals and broad guard petals, Lady Alexander Duff, large loose blooms in delicate pink, gold centre and crimson flecks. Very showy and fragrant Sarah Bernhart has silver tipped pink petals, late, perfumed and one of best for cut flowers. Peonies look exotic and fragile but they are quite hardy. They cover the same color range as the above types and can be single or double.

St. Ola

ST. OLA — Mr. and Mrs. Ted Sprackett of Belleville visited Mrs. Sprackett's parents, Mr. and Mrs. C. E. Thompson and also called on Mr. and Mrs. C. E. Eggleton at their cottage on Salmon Lake.

Last week Mr. and Mrs. C. E. Thompson visited Toronto and took in the CNE and the Hollywood Ice Revue at O'Keefe Centre.

Mrs. Henry King and little daughter, Beverly, visited the former's parents, Mr. and Mrs. Harry Phillips, over the weekend.

PRISONERS ESCAPE

KINGSTON (CP)—Two minimum security prisoners Thursday escaped from a Joyceville penitentiary farm gang 10 miles northeast of here, Bernard Berthelotte, 23, and Robert Jodoin, 27, both of Ottawa, were the second and third prisoners to escape from the prison this year.

Over 6000 Ontario NON-DRINKERS SAVE MONEY ON AUTO INSURANCE

Can you qualify?

If you are a non-drinker, it will pay you to compare Abstainers' rates with your present rates today.

Call WO 2-0239

CLARENCE D. FUZZEN

INSURANCE

29 Everett St. Belleville

WHY WAIT FOR WINTER TO ORDER YOUR OIL?

IT'S NO FUN WHEN YOUR FAMILY'S COLD

PLAN AHEAD

DIAL WO 8-5571

AND FILL YOUR TANK NOW

WITH

Premium KLEEN-FLO Fuel Oil

• NO SOOT • NO SLUDGE
• NO SMOKE • NO FUMES

HARRY SMITH FUELS LIMITED

"Exclusive Distributor"

152 Pinnacle St. WO 8-5571

NOTICE OF DETOUR

DEPARTMENT OF TRANSPORT

TRENT CANAL SYSTEM

The Carrying Place Swing Bridge on Highway 33 over the Murray Canal North of Carrying Place, Ontario, will be closed to vehicular traffic from 9:00 A.M. September 10th (Monday) to 5:00 P.M. September 28th (Friday).

A detour of approximately eight miles will be in effect from the Junction of Highway 33 and Northumberland County Road No. 64 in Carrying Place, along County Road No. 64 to the Brighton Road Bridge; North across the Bridge, thence East along the Murray Canal Road to Highway 33 at the North end of the Carrying Place Bridge.

The above action is necessary to facilitate re-decking operations and bridge repairs.

W. D. Bennett, P.Eng.,
Superintending Engineer,
Trent Canal.

QUEEN'S UNIVERSITY

SCHOOL OF BUSINESS

announces the

FOURTH

WINTER PROGRAM FOR EXECUTIVES

October 3 - December 19th, 1962

An Evening Case Study Course for Executives, Managers and Supervisors in

MANAGEMENT PRACTICES, HUMAN RELATIONS AND BUSINESS POLICY

For Information and Application Write or Call:

H. Brown, School of Business, Queen's University

For the Next 3 Days Only!

The Finest Health Insurance Opportunity Ever Offered To Everyone in Ontario

medicall health insurance plan

Pays your Doctors' Bills from the Very First Visit—Your Surgeons' Fees for all Operations

AVAILABLE

REGARDLESS OF PAST OR PRESENT HEALTH

medicall WILL PAY IN FULL THE CURRENTLY APPROVED FEES NORMALLY CHARGED BY ONTARIO DOCTORS. THE FOLLOWING EXAMPLES ILLUSTRATE THE BROAD RANGE OF PAYMENTS:

	Surgeon	Anaesthetist
Wrist Fracture	$ 47.50	$15.00
Appendix	100.00	25.00
Gall Bladder	163.00	35.00
Thyroid	225.00	60.00

- ***DOCTORS' BILLS***—For home, office and hospital—*from the very first visit*—without limit on the number.
- ***SURGICAL OPERATIONS***—as a result of sickness or accident, including anaesthetist's fees. Here are some examples of typical payments made:
- ***PSYCHIATRY***—Up to $25.00 for first visit—$10.00 each visit for 100 additional visits.
- ***DIAGNOSIS***—Including X-Ray and laboratory expense to a limit of $50.00. No limit on X-Ray for fractures and dislocations.
- ***MATERNITY***—Covered after plan in force 8 months, miscarriage after 3 months. ***Both husband and wife must enroll.***
- ***ADDITIONAL BENEFITS***—X-Ray tests and treatment. Specialist consultation—one for each injury or sickness.
- ***STANDARD SIX-MONTH WAITING PERIOD*** for removal of tonsils and adenoids.
- ***YOU ARE FULLY COVERED*** for both new and past conditions.
  - (1) *NEW CONDITIONS*—Coverage begins immediately with the effective date of the policy.
  - (2) *PAST CONDITIONS*—Coverage for past conditions (for which you have had treatment or advice *prior* to the date of your policy) begins six months after policy's effective date.

Medicall does not cover War; expenses paid by Workmen's Compensation or other Government Authority; conditions not detrimental to health; preventive medicine, for example: vaccination, routine medical exams.

ABSOLUTELY NO AGE LIMIT!

HOW CAN WE DO IT? This health insurance opportunity is based on the same principles as regular group insurance. The group in this case consists of *all Ontario residents who join during the specified enrollment period.* Because of the size of the group, benefits can be more comprehensive than ever before, rates comparable with those of large company groups.

YOU CONTROL YOUR POLICY'S FUTURE

Here's the Guarantee—You need never fear that your policy will be cancelled or that your benefits or premiums will be changed because of the number of times or amounts you collect. Continental *cannot* cancel ANY POLICY unless it cancels ALL POLICIES issued under this special Ontario Plan.

You have the Right to Cancel—Not only can you cancel your policy at any time but, after you receive your policy if you are not 100% satisfied in every way, return it within 10 days and your first month's premium will be immediately refunded.

These Low Monthly Rates Are All You Pay!

1.	2.	3.	4.
Man or woman under 50 years of age	Man or woman 50 years of age or over	One adult (any age) and dependent children.	Both parents (any age) and dependent children*
$3.50 monthly	$5.00 monthly	$10.00 monthly	$13.00 monthly
Each person enrolling must make out a separate enrollment form.	Each person enrolling must make out a separate enrollment form.	Only one enrollment form necessary for each family. *Under 18 years of age.	Only one enrollment form necessary for each family. *Under 18 years of age.

FOR YOUR CONVENIENCE MEDICALL PREMIUMS ARE PAYABLE MONTHLY

ATTENTION SMALL BUSINESS OWNERS

Owners of small businesses, particularly those with too few employees to qualify for group plans, will find this policy the ideal one to cover themselves and the individuals on their staff.

A separate enrollment is required for each member. Policies and monthly payment cards can be sent to you or your employee as desired.

A MESSAGE TO SELF-EMPLOYED PERSONS

Medicall is of particular interest to professional people and sales representatives as it offers the individual the benefits of group insurance at group rates.

One of the 4 plans detailed above will cover your requirements. No company address or association is necessary.

No Age Limit, No Physical Exam, No Health Questions

ENROLLMENT ENDS MIDNIGHT SEPT. 11TH, 1962

YOUR PROTECTION BEGINS ON SEPT. 28TH, 1962

ENROLL TODAY!

Here's All You Do to Join:

1. Fill out enrollment blank and attach cheque or money order for first month's premium.
2. Give them to your own insurance agent or broker or any Continental agent—

Or mail to:

MEDICALL,
Continental Casualty Company,
160 Bloor Street East,
Toronto 5, Ontario.

No more information needed. Continental will send you your Medicall health insurance plan before effective date of September 28th, 1962.

DO IT NOW! Mail this enrollment form to Medicall, Continental Casualty Co., 160 Bloor St. E., Toronto 5, Ont.

ENROLLMENT FORM FOR MEDICALL PLAN WITH CONTINENTAL CASUALTY COMPANY

(Check One Plan Only)

PLEASE PRINT K-3

1 ☐ ENCLOSED IS $3.50
2 ☐ ENCLOSED IS $5.00
3 ☐ ENCLOSED IS $10.00
4 ☐ ENCLOSED IS $13.00

I understand that my coverage will begin Sept. 28th, 1962.

Enclose cheque or money order for first month's premium payable to Continental Casualty Company

POLICY OWNER'S LAST NAME
FIRST NAME AND MIDDLE INITIAL
MAIL IN CARE OF (if applicable)
STREET ADDRESS
CITY PROVINCE
DATE OF BIRTH MONTH DAY YEAR
MALE ☐ FEMALE ☐
NUMBER OF DEPENDENT CHILDREN
SIGNATURE

Give extra enrollment blank to your husband, wife or friend

DO IT NOW! Mail this enrollment form to Medicall, Continental Casualty Co., 160 Bloor St. E., Toronto 5, Ont.

ENROLLMENT FORM FOR MEDICALL PLAN WITH CONTINENTAL CASUALTY COMPANY

(Check One Plan Only)

PLEASE PRINT K-3

1 ☐ ENCLOSED IS $3.50
2 ☐ ENCLOSED IS $5.00
3 ☐ ENCLOSED IS $10.00
4 ☐ ENCLOSED IS $13.00

I understand that my coverage will begin Sept. 28th, 1962.

Enclose cheque or money order for first month's premium payable to Continental Casualty Company

POLICY OWNER'S LAST NAME
FIRST NAME AND MIDDLE INITIAL
MAIL IN CARE OF (if applicable)
STREET ADDRESS
CITY PROVINCE
DATE OF BIRTH MONTH DAY YEAR
MALE ☐ FEMALE ☐
NUMBER OF DEPENDENT CHILDREN
SIGNATURE

Ontario Intelligencer
SPORTS

Sport Slices...

RARE, MEDIUM, WELL-DONE

By GEO. H. CARVER, *Sports Editor*

NOTE FROM A VACATION CUFF

"Spot" is a small economy-size fox terrier with a corkscrew tail, one flop ear, low gunwales, and a high I.Q.

Bringing gramp's slippers and cigarettes is grade four stuff to "Spot". This pint-size pooch is so intelligent that if you gave him a toy gun and a week's instructions he would do a Whitehall charging of the guard in sole.

He doesn't play a musical instrument —, yet. But "Spot" can "twist" dog-fashion, cavort on two legs, bend a rubber dolly into a pretzel then hide it under a rug and pretend to forget where he stashed it.

"Spot" doesn't wear a wrist watch. He doesn't need one. He's a four-legged noon whistle without benefit of steam. Five minutes before the dozen chimes, he is in a window looking for the boss to come home. Once he sees him he races through the house to the back door, sits on his haunches and whines a heart-breaking let-me-out appeal.

But "Spot's" master Jack Ogilvy, Wellington alderman, dairyman and nephew of this department, had better keep his private fishing gear from the cup-size canine.

Or words to, some day he'll come home and find the entire critter sitting on the east end village dock angling for muskies.

Jack joined me on the verandah one vacation night. It had rained a little a few hours previous. "Spot" was on the green lush of the lawn going through strange antics.

He would stick his pointed muzzle into the grass then pat it with his forepaws. He jerked his head back with nothing in his mouth. He repeated the performance, going from one part of the lawn to another.

Jack jerked upright in the lawn chair. "I'd you know what that darn pooch is trying to do? he asked.

It was warm that night. The leaves drooped on the trees. I yawned lazily and suggested "He could be trying for oil".

"Oil, my eye" said the nephew, "he is trying to bring up a dew worm or two." And as it was subsequently proved that is what "Spot" was doing.

It seems the dog could spot a fiewie scouting through the damp — and was making nose-dives for them. Up to the time I left, the score was 100-0 in favor of the fish-bait.

Years before television, H-bombs, Khrushchev, strip-teasers, rock-n-roll and the availability of fish-bait at corner stores, garages and hotels, rural kids made pocket money selling fish worms. . .

It was hard work. Spades and shovels, hand-operated, were the modus operandi. It was a slow tough way to make a fortune.

So in this case electricity was introduced to ease the labor and increase production. A long electric cord was utilized with one wire attached to a spade pushed into the earth; the other to another spade about five feet away.

When the cord was plugged in, the gang had a whole clutch of wiggling worms dancing on the turf. But the harvest did not last long. One day curious tomcat sniffed at one of the electrified spades. Nine lives went out like a light. So did the business.

But, the story goes, the young rural Eliasens were unabashed. They secured the spark coil from a Model T Ford. The coil when hooked to a battery gave out a loud noise and a harmless shock. It was rigged in a garage from which a long wire trailed to the lawn. It popped up fish worms like overnight asparagus.

The business prospered. In fact the local fish worm market was cornered. The boys rolled in affluence.

That is until one bright dewy morning when the "board" was in the garage at a meeting. Unknown to them, one of the "directors" grandmothers began to bang a weak on the clothesline her feet a few inches from one of the spades.

They connected the battery and several things happened. In short, grandmother, the washing, and the worm-blasting business went out of action. The assets were confiscated and the firm dissolved.

Untried Quarter Gets Chance

Winless Argos Start Hall

TORONTO (CP) — Can Hall unove that ball—or will Argos continue to fall?

This, in a nutshell, is the big question in the mind of Nobby Wirkowski, head coach of the sailing Toronto Argonauts.

Argos will go with an untried quarterback, Pete Hall, when they attempt to tame British Columbia Lions here Sunday afternoon at exhibition park.

Hall, who has only four minutes experience as a Canadian quarterback, will take the injured Tobin Rote's spot which was filled last weekend at Ottawa by Tom Dublinski.

Wirkowski felt Dublinski played well, but Argos lost and quite a going over before bowing out in the third fall of their best-of-three semi-finals.

Stack set something of a

Phone for Appointment
Daytime or Evening
Custom Tailored Clothes
NEWT WILBUR
WO 8-9259
192 FOSTER AVE.
(Opp. Masonic Temple)

Wills Steals 4, Mazeroski Cleans 'Em

Giants Win, Dodgers Lose

By MIKE RATHET
Associated Press Sports Writer

Maury Wills gets to keep second base. But Bill Mazeroski will also be edging the left-fielder bullpen where it is.

Wills, Dees' shortstop with Los Angeles Dodgers, put on a fantastic one-man show Friday night by stealing four bases for a season total of 86, surpassing the modern National League record of 85 set by Bob Bescher of Cincinnati Reds 51 years ago and moving to 14 short of Ty Cobb's modern major league standard of 96 set in 1915.

But Mazeroski overshadowed Wills' heroics with a show of power, blasting a grand-slam homer that propelled Pittsburgh Pirates to a 10-1 triumph over the league-leading Dodgers and trimmed their edge to half a game over the surging San Francisco Giants, who beat Chicago Cubs 5-3.

STEALS TWO IN FIRST

Wills started his demonstration of speed during the first inning when he singled and stole second and third. In the third inning he drew a walk and stole second. In the sixth, he again singled and stole second.

His third-inning steal was No. 85—eclipsed Bescher's record. As a symbol of his achievement, Wills was presented the second-base bag.

But it was still a 1-1 game in the eighth inning when Mazeroski went to bat with the bases loaded and won it by hitting Larry Jackson's second of his career. There was no award for Mazeroski.

The Giants, who haven't been this close to the Dodgers since July 8, continued their surge as Jack Sanford posted his 21st victory—his 13th in a row—with three-run support from Jose Pagan, Tom Haller and Felipe Alou.

REDS CLOSE GAP

Meanwhile, the third - place Reds closed the gap to 3½ games with a 5-1, 11-inning triumph over St. Louis Cardinals that might prove costly. Cincinnati first baseman Gordy Coleman, who has hit 37 homers and driven in 94 runs, was spiked during the game and will be lost for an indefinite period.

Philadelphia Phillies edged Milwaukee Braves 4-3 in 10 innings and Houston Colts defeated New York Mets 4-3.

The Dodgers committed five errors and collected only four hits off Earl Francis while losing the fourth game in their last five.

Wills, who has stolen 22 bases in his last 21 games, has 39 games in which to try for Cobb's record. He is fourth on modern major league list behind Cobb's 96 for Detroit Tigers in 1915, the 96 allowed by Clyde Milan of Washington Senators in 1910 and Cobb's 83 in 1911.

The Giants went ahead to stay in the fifth inning with two runs on a single by Pagan and an error on the play. Sanford's bunt single, a sacrifice fly by Harvey Kuenn and Willie Mays' double.

IT'S IN NINTH

The Reds sent their see-saw game with the Cards into extra innings by tying it in the ninth on singles by Jerry Lynch, John Edwards and Leo Cardenas.

The Cards moved in front in the 10th, but the Reds again tied it on Frank Robinson's 36th homer. Then, in the 11th, Eddie Kasko led off for the Reds with a single and was followed with the game-winning hit.

The Phillies won a homer battle with New York Mets when Roy Sievers connected in the 10th, winning it for Jim Bunning, schus and tagging Claude Raymond (5-4) of St. Johns, Que., with the loss. Don Demeter also homered for Philadelphia, while Hank Aaron, Jim Pagliaroni and Adcock hit homers for Milwaukee.

The Colts used two-out, run-producing singles by Johnny Temple and Jim Pendleton to snap a 2-2 tie in the seventh inning and beat the Mets. Jim Golden (6-12) was the loser. Al Jackson (8-18) supported by Bunning's four hits, was the loser.

Red Lyons' Strategy Backfires

Booted 'Daddy' Wins Bout

"Sweet Daddy" Siki may leave his belt-buckled behind at home next out here or will he?

Last night he proved to be the first "one-legged" wrestler to win a main bout here through no fault of his own.

"Daddy" wears almost knee-high leather boots attached to his dainty calves with long buckle-attached straps.

Bill, Red Lyons incensed at having the Siki boots massage his eyeballs too often, took matters in his own hands.

The Greenwich Village dandy had given Big Red the "works" during the ring in the third fall after the pair had split the two falls.

He used the boots to good advantage combing Red's hair, plunking him on the back, and thumping his back and other parts of the torso.

Then it happened.

Lyons pinned "Daddy" face down in the ring after the outside calisthenics and unknown to the dusky wrestler changed the straps lashing one leg to the other.

"Daddy" leaped to his feet and bounced around the ring like a contestant in a three-legged race.

But he didn't lose his head even if his feet were a couple of crazy mixed-up boots.

He promptly rolled outside again and "Red" took the bait. The pair battled while Referee Bert Clapham completed the count. "Daddy" cast one eye upwards and dropped back into the jousting place.

"Red" was slow in returning and Maxwell Eis rather hurried count ruled he was not back in time and gave the one-legged warrior the nod and the verdict.

Bill Stack gave Stan Stasiak quite a going over before bowing out in the third fall of their best-of-three semi-finals.

Stack set something of a

BUSINESS MAN'S LUNCHEON
12 Noon to 2.00 p.m.
$1.25
Choose from a wide selection of menus.
Try Our Charcoal Broiled STEAKS
On Our Dinner Menu
TOPS MOTOR HOTEL
(South of the Cloverleaf)
125 N. FRONT ST.
DIAL WO 8-5387

Homer Lightning Strikes In 7th

Yanks-Come-Lately Do It Again

By BOB GREEN
Associated Press Sports Writer

In 1927 they called it "five o'clock lightning."

In this era of the night game, perhaps it would be more accurate to dub it "10 o'clock lightning."

Regardless of what it's called, the formula used by New York Yankee manager Ralph Houk today and the one used by Miller Huggins 35 years ago are the same:

Just keep sending 'em up there and pretty soon someone's going to pop one.

Elston Howard, Bill Skowron and Tony Kubek did the job Friday night, each popping a home run as the Yanks stormed from behind for a 7-4 verdict over Boston Red Sox.

It left New York three games up on Minnesota, 4½ ahead of Los Angeles Angels and one game closer to wrapping up the Yankees' 10th American League pennant in 14 years.

The Minnesota Angels kept pace, Minnesota tabbing Detroit 6-4 and the Angels outlasting Baltimore 6-5 in 10 innings. But with the season heading toward the windup, every day they fail to gain on New York is a day that day lost.

Cleveland rallied for a 2-1 triumph over Kansas City and Washington whipped Chicago White Sox 7-2 in the others.

It was in 1927, the year Babe Ruth hit 60 home runs and Lou Gherig 47, that the "five o'clock lightning" tag was put on Huggins' Yankees. It referred to their late-inning bombardments, built on homers, that so often destroyed an opponent's lead.

Things really haven't changed much since. The Yanks just keep parading their sluggers to the plate, and eventually they start pounding them out of sight.

That was the old, old story Friday night. Boston's 6-foot-5 right-hander, Gene Conley, was working on a five-hitter, had a 3-2 lead and had retired 15 men in order when the lightning struck in the seventh inning. Howard, who had been left earlier in the game, led off the seventh with a single and scored when Skowron's single down the right field stands. Two outs later Kubek parlelled one in approximately the same spot. Yanks had a 5-3 lead, good enough to stand up as eighth-inning Boston rally that produced one run.

TWO ON RARE RULING

Minnesota scored the winning run on a rare obstruction ruling in beating Baltimore for the first time in 13 meetings this season. The Twins trailed 4-3 in the sixth. Rich Rollins singled in winning pitcher Jim Kaat with the tying run and moved to Power to second. Power advanced when Al Kaline's throw from right field skipped past third base. Rounding third, Power collided with third baseman Steve Boros, and was beaten to the plate by Don Regan's throw of the retrieved ball.

Plate umpire Ed Runge ruled Boros had obstructed Power, however, and allowed the go-ahead run. Al Kaline hit his 20th homer and Chico Fernandez his 10th for the Tigers.

Los Angeles bustled in two runs in the top of the 10th, then hung on for dear life at Baltimore.

The Orioles got one back in the bottom of the 10th on a double by Russ Snyder and Steve Barber's single before Ted Bowsfield of Penticton, B.C., and Tom Morgan came on to put out the fire.

Pete Ramos of the Indians allowed only two hits in besting Kansas City. The Indians got their two runs on a bases-loaded single by Bubba Phillips and a bases-loaded walk to Dave Kindall in the ninth.

Washington Senators fired out Eddie Fisher in the fourth and continued their 13-hit attack against four relief hurlers for an easy triumph over Chicago.

Win Sorry Exhibition 15-7

Dundas Turns On Kenmors

By GARRY ALEXANDER
Staff Sportswriter

Scoring 14 runs in the last four innings, the Dundas Merchants literally clobbered the Kenmors 15-7 at the Falls' grounds last night and this afternoon in what was possibly one of the worst exhibitions of "championship" baseball seen here in a long time.

Belleville leads the best-of-seven Ontario Baseball Association finals two games to one. The fourth game will be played in Dundas this afternoon with the Fifth back here on Sunday, September 16. Players and fans alike should be recovered from last night's affair by then.

Dundas had 17 hits in the game and 17 minutes to play, ending in 17 minutes before one this morning. Each of the four runs scored off 30 hits. Six pitchers saw action, Dundas' Ken Reid including 11 by one pitcher, while the clubs committed nine errors, four by one player. Dundas left 15 men on base, Kenmors 11.

Belleville led 3-0 after one inning and 5-1 going into the sixth when the roof fell in but good.

Dundas scored three in the sixth on three walks, a hit batsman and the first of Belleville's six errors. They went ahead to stay, 8-5, with four in the seventh, on two more errors and three hits, including Neil Thomson's three-run homer over the centre field fence. Three-hits and an error plated a trio in the eighth while four more in the ninth crossed the plate on a walk, four hits and a final error.

Fred Assetta was the usually smooth fielding shortstop of the Kenmors, who charged with four of the losers' errors in a rough night afield.

Hits by Assetta, Joyer and Elliott helped the Kenmors to their three runs in the first six. Rich Rollins singled in winning pitcher Jim Kaat with the tying run and moved to Power to second. Power advanced when Al Kaline's throw from right field skipped past third base. Rounding third, Power collided with third baseman Steve Boros, and was beaten to the plate by Don Regan's throw of the retrieved ball.

Plate umpire Ed Runge ruled Boros had obstructed Power, however, and allowed the go-ahead run. Al Kaline hit his 20th homer and Chico Fernandez his 10th for the Tigers.

Los Angeles bustled in two runs in the top of the 10th, then hung on for dear life at Baltimore.

The Orioles got one back in the bottom of the 10th on a double by Russ Snyder and Steve Barber's single before Ted Bowsfield of Penticton, B.C., and Tom Morgan came on to put out the fire.

Pete Ramos of the Indians allowed only two hits in besting Kansas City. The Indians got their two runs on a bases-loaded single by Bubba Phillips and a bases-loaded walk to Dave Kindall in the ninth.

Washington Senators fired out Eddie Fisher in the fourth and continued their 13-hit attack against four relief hurlers for an easy triumph over Chicago.

Magistrate Organizes Golf Court

TORONTO (CP) — Want to break 100 at the famed St. Andrews golf course?

Get in touch with Magistrate Fred Hutchinson of Toronto.

Magistrate Thompson is organizing a golf tour of the British Isles which will include all the famous courses of England, Ireland, Scotland and Wales.

The tour will leave Toronto by Jet May 9 and the party of the golfers will be playing the Troon course, scene of this year's British Open. They return to Toronto June 1.

Magistrate Thompson says he isn't looking for exceptional golfers, just the ordinary club players who would like to break 100 at St. Andrews.

"But," he adds, "we won't turn down any golfer who shoots in the 70s."

ATTENTION
Motorists of Belleville
TRUDEAU'S
BP SERVICE CENTRE
Next to Main Garage on Station Street
Will Be Open This
Sunday, Sept. 9th
AND
ALL THE FOLLOWING WEEK
7.00 a.m. to 11.00 p.m.
FOR GASOLINE AND OIL CHANGES
OPEN EVERY EVENING FOR
LUBRICATION — OIL CHANGES

Sportsmen Plan Picnic Field Day

The East Central Ontario Association of Sportsmen Clubs is holding a field day and picnic at the Maidoc Fish and Game Club grounds, east of Madoc on No. 7 Highway, on Sunday, September 16.

Included on the day's agenda will be trap shooting, shot gun and rifle shooting, horse shoe pitching contests and other such activities.

The Association, formed in April of this year, is made up of delegates from the Fish and Game Clubs in Picton, Belleville, Napanee, Bancroft, Madoc, Campbellford, Trenton and Frankford. There are approximately 1,500 members.

Meetings are held quarterly in the Stirling Legion Hall, under the membership of Karl Austin, president of the Upper Trent Valley Fish and Game Protective Association.

The organization works to reduce pollution of fish and game conservation and protective measures in this district. The Tweed and Lindsay district Forester offices work with the Association.

The East Central Ontario Association of Sportsmen Clubs hopes to have a large turnout at the field day and picnic on September 16.

Baxter Retains Golf Lead

DENVER (AP)—Rex Baxter Jr., unperturbed to a par 70 Friday to preserve his lead in the $25,000 Denver open golf tournament with a two-round 134, six under par.

Baxter fanned one birdie with a 30-foot putt on No. 9. His only over-par hole was on the 395-yard par 3 No. 17 where his three-iron tee shot dropped into a trap at the right of the green. His explosion shot was 15 feet short and he two-putted. Otherwise he parried the rest of the way around the 6,733-yard, par 35-35—70 Denver Country Club course.

Dave Marr, and Marty Furgol, who shot the day's best rounds of 67, were among Baxter's closest runners at 137—three strokes back.

Al Balding of Toronto shot a 69 Friday for a two-day total of 140.

George Knudson of Toronto, who shot a 70 on Thursday, had to withdraw today after he cut his left hand badly while trying to picking up change from a cigarette machine.

Football Standings

By THE CANADIAN PRESS

Eastern Conference

	W	L	T	A	Pt
Ottawa	4	2	0	148	113	8
Hamilton	3	0	1	113	75	7
Montreal	2	2	1	103	119	5
Toronto	1	4	0	59	116	2

Western Conference

	W	L	T	A	Pt
Winnipeg	3	1	0	181	96	10
Edmonton	3	1	0	111	59	6
Calgary	3	2	1	129	144	5
Sask.	2	3	1	62	102	5
B.C.	1	4	0	91	107	4

Friday's Result
Winnipeg 31 Ottawa 28

Game Today
Calgary at Edmonton

Game Sunday
B.C. at Toronto

ARE YOU HAVING
POOR TV RECEPTION ?
Chances are your antenna needs a complete overhaul
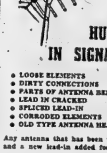
TO GIVE TOP PERFORMANCE
Any of These Conditions MAY CAUSE A
HUGE DROP IN SIGNAL STRENGTH :
• LOOSE ELEMENTS
• DIRTY CONNECTIONS
• PARTS OF ANTENNA BENT
• LEAD IN CRACKED
• SPLICES BADLY MADE
• CORRODED ELEMENTS
• OLD TYPE ANTENNA, HEAD
• SHORTED LEAD
• BROKEN INSULATORS
• OLD LEAD-IN
• ONE SIDE OF CONNECTION BROKEN
• RUSTED HARDWARE
Any antenna that has been up for over two years should be cleaned and a new lead-in added for top performance.
FREE ESTIMATES
All work done by Booth's own antenna crews.
ADD A ROTATOR
You'll be surprised at how little it costs and the difference it will make in television reception.
BUDGET TERMS MAY BE ARRANGED
BOOTH RADIO AND TELEVISION LTD.
WO 8-5735

Hockey Pros Eye Training

BY THE CANADIAN PRESS

By the end of next week, National Hockey League regulars and prospects will be battling for their jobs.

One club has already set up training camp, another opens today and the other four get down next week to the business of selecting the players they hope will put them in contention for the Stanley Cup.

Toronto Maple Leafs, the cup champions, stepped into their Peterborough training site this week with some 50 veterans and rookies indulging in calisthenics and workouts.

There is not likely to be much change in the team that wound up in second place last season and went on to take the cup. A replacement has to be found for left-winger Bert Olmstead, picked up in the draft by New York Rangers, and there is speculation that Kent Douglas, a defenseman from Springfield Indians of the American Hockey League, will gain a spot.

ADAMS LEAVES WINGS

Detroit Red Wings, fifth-place finishers last season, start sorting out their status today at their home rink. For the first time in as long as many hockey fan can remember, Jack Adams won't be on hand in an official capacity.

Adams retired from the general manager's job after last season and coach Sid Abel will join Imlach and Muzz Patrick of New York as double-threat men. Star right-winger Gordie Howe will act as assistant coach.

Chicago Black Hawks and Boston Bruins open camp Monday. At mid-week, the Hawks are training in St. Catharines, but the Bruins gather in Niagara Falls, Ont., to Boston. There likely won't be more than one or two changes from the Chicago team that wound up third last season and was beaten by the Leafs in the cup final.

All there could be a number of shifts in last season's last-place Bruins.

SWAPPED TWO

Boston picked up two experienced men in the off-season

—defencemen Warren Godfrey from Detroit and Irv Spencer from New York — and chances are they will be in the regular lineup.

Montreal Canadiens and New York will be the last to set up camp, next Wednesday. Canadiens, after a stint in the West last season, are returning to the Montreal area for training.

New York is moving from Guelph to Vancouver.

Gordon (Red) Berenson, a left-winger who looked good in the semi-finals last season, will be gunning for a regular job with Canadiens. Besides Olmstead, the Rangers have added Bronco Horvath from Chicago.

Punch Imlach, the general manager, will also take over the Rangers' coaching chores this season, it was announced Friday. He replaces Doug Harvey, a free defenceman who will be back as a player only.

Baseball Standings

BY THE CANADIAN PRESS

American League	W	L	Pct.	GBL
New York	84	59	.587	—
Chicago	81	63	.563	3
Los Angeles	79	63	.556	4½
Detroit	73	68	.518	10½
Cleveland	73	70	.510	11½
Baltimore	70	73	.490	14
Minnesota	69	75	.479	15½
Boston	66	75	.468	17
Kansas City	63	79	.444	20½
Washington	52	88	.371	30½

Friday's Results

Boston 6 New York 5
Los Angeles 11 Baltimore 4
Kansas City 1 Cleveland 2
Washington 7 Chicago 2
Minnesota 6 Detroit 4.

Today's Probable Pitchers

Washington (Rudolph 8-7) at Chicago (Wynn 6-2)
Minnesota (Pascual 17-8) at Detroit (Lary 2-6)
Boston (Schwall 7-4) at New York (Ford 14-6)
Kansas City (Pfister 3-12) at Cleveland (Latman 9-7)
Los Angeles (Belinsky 8-9) at Baltimore Estrada (7-14) N

Saturday's Results

Washington at Chicago 2
Boston at New York 2
Minnesota at Detroit
Kansas City at Cleveland
Los Angeles at Baltimore

Monday's Games

Los Angeles at Minn. (N)
Kansas City at Chicago (N)
New York at Detroit (N)
Boston at Baltimore (N)
(Only games scheduled)

National League

	W	L	Pct.	GBL
Los Angeles	92	53	.641	—
San Francisco	90	53	.629	1½
Cincinnati	88	55	.615	3½
Pittsburgh	89	58	.592	7
St. Louis	79	67	.541	16
Milwaukee	73	70	.510	18½
Philadelphia	69	76	.477	23
Houston	54	87	.383	36½
Chicago	53	90	.366	39
New York	35	107	.246	56

Friday's Results

St. Louis 5 Cincinnati 6
Philadelphia 4 Milwaukee 2
New York 2 Houston 6
Pittsburgh 10 Los Angeles 1
Chicago 3 San Francisco 6

Today's Probable Pitchers

Philadelphia (Mahaffey 16-11) at Milwaukee (Spahn 15-9)
Chicago (Cardenas 7-14) at Cincinnati (Jay 20-14)
Pittsburgh (Law 15-8) at Los Angeles (Richert 4-7)
New York (Craig 7-22 and Hook 9-16) at Houston (Woodeshick 5-16 and Johnson 8-14).

Saturday's Games

St. Louis at Cincinnati
Philadelphia at Milwaukee
New York at Houston
Pittsburgh at Los Angeles
Chicago at San Francisco

Monday's Games

Mil. at New York (N)
Phila. at Houston (N)
Chicago at Los Ang. (N)
Pittsburgh at San Fran.
(Only Games scheduled)

International League

	W	L	Pct.	GBL
Jacksonville	93	50	.612	—
Toronto	90	62	.592	3
Atlanta	83	70	.530	11
Rochester	81	71	.533	12
Columbus	79	73	.520	14
Buffalo	73	79	.480	20
Richmond	58	94	.383	35
Syracuse	52	100	.342	41

Friday's Results

Buffalo 5-8 Toronto 9-0
Syracuse 2-4 Rochester 8-3
Atlanta 8 Columbus 5
Jacksonville 8 Richmond 7

Today's Games

Buffalo at Toronto
Syracuse at Rochester (N)
Atlanta at Columbus (N)
Jacksonville at Rich. (N)

American Association

Denver 9 Dallas-FW 1
Louisville 10 Omaha 12
Oklahoma City 4 Indianapolis 12

Leafs Win Pair

Suns Clinch Pennant!

BY THE ASSOCIATED PRESS

It's official.

The International League pennant flies in Jacksonville. The Suns clinched the flag Friday night, in their first year in Triple A baseball, with a come-from-behind victory over Richmond Virginians, 8-7.

Two three-run rallies in the top of the ninth fix the 8-7 decision.

In other league action, the second place Toronto Maple Leafs dropped a doubleheader to Buffalo Bisons, 5-3 and 8-0; Rochester Red Wings and Syracuse Chiefs split a pair, Rochester won the opener 8-2, and the Chiefs taking the nightcap 4-2 and Atlanta Crackers dropped Columbus Jets 8-6 in 11 innings.

The victory for the Suns gave them a three game lead over Toronto with only six more games left in the campaign. Jacksonville's pennant was assured of no worse than a tie.

The Jets all but fell out of the race Friday night as the Red Wings have a two-game edge in the fourth place, and Rochester and Columbus defeat in the remaining two games will give Rochester the last playoff berth.

Atlanta is a game ahead of Columbus for second place.

COME FROM BEHIND

Jacksonville, down 6-2, rallied for two runs in the seventh and four in the ninth on five hits, a walk and a Richmond error to tie up the pennant. The V's got one run back in the bottom of the eighth, but Tony Hawkins shut the door in a relief role.

Hawkins, 10th pitcher, Jim Constable (18-4), won both games in the Maple Leaf sweep. He threw a two-hit shutout in the seven-inning opener, and got the second victory in relief as Deals Hanke broke an 8-8 tie by getting the winning run home in the ninth on a sacrifice fly.

The Red Wings jumped off for five runs in the first inning of the opener, as Buster Narum ran his record to 12-4 with a seven-hitter. In the nightcap, the lastplace Chiefs broke a 3-3 tie in the ninth with Fred Hooke doubling home the winner.

Bob Veale, the IL's hard-luck hurler, added another chapter to his heartbreak saga. Veale, who struck out 22 men in one game and a 19-hitter league record and didn't get the win, and then lost a one-hitter, pitched another one-hitter for seven innings. He left for a pinch hitter with a 1-0 lead, Columbus had rally in the seventh, but the Crackers scored a run to tie the game and win in the 11th, on a walk, a double by Tim McCarver and a single by Rob Cox.

Yearling Sale Breaks Record

TORONTO (CP) — The 19th annual two-day sale of yearlings organized by the Canadian Thoroughbred Horse Society ended Friday night with a record number of 320 horses sold for a gross turnover of $258,900.

The average price of $2,258 was slightly below last year's average of $2,290.

CUT MOVING COSTS IN HALF

HAUL ANYTHING ANYWHERE RENT A HERTZ TRUCK DRIVE IT YOURSELF PHONE WO 2-0714

Sports Calendar

SOFTBALL

Monday — Commercial Finals: Trudeau Motors vs Lightfoot Construction, CNRA Park, 6.00 p.m.

Monday — Pr. Ed. North Shore Finals — Carrying Place at Rosneath, 6.30 p.m.

Tuesday — B. and D. Finals: RCAF Flyers vs Joyce Real Estate, Fairgrounds, 7.00 p.m.

Tuesday — City Interdepartmental Playoffs — Public Works vs Fire Department, CNRA Park, 6.00 p.m.

BASEBALL

Today — OBA Midget Playdowns: (3rd game) — Hamilton vs Peterborough, 4.30 p.m.

Today — Ontario Senior Finals: Belleville Kenmores at Dundas Merchants, 2.00 p.m.

Sunday — Benefit (Game): South Hastings All-Stars vs Cannifton Clippers (at Lalla) 2.00 p.m.

TRAP SHOOTING

At the Quinte Trap and Gun Club, every Wednesday at 6.30 p.m. and every Sunday at 10.30 a.m.

HANDGUN SHOOTING

Wednesday, 7 p.m. Quinte Marksmen, 7 p.m.

Monday — Handgun Club (trophy shoot), 6.30 p.m.

Tuesday — Handgun Club (rifles), 6.30, All at Redesville range.

ARCHERY

Belleville Archery Club meets at the Fairgrounds every Monday, Wednesday and Friday at 6.15 p.m.

LAWN BOWLING

Today — Brighton — Canada Rex Spray Trophy — Doubles.

KARTING

Go-Karting every Sunday at Shannonville Parkland Speedway.

SOCCER

Today — Norman Howard Trophy: Trenton Ambers at Kingston Dunkirk United, 3.00 p.m.

Sunday — Norman Howard Trophy: Kingston Land Builders at Belleville Parsons Cleaners, Fairgrounds, 2.30 p.m.

'Can't Pick Winner Now'

Dempsey Straddles Fence

CHICAGO (AP) — Former heavyweight champion Jack Dempsey said Friday he has bookial and dislayed fancy verbal sparring in considering a winner of the Sept. 25 title bout between champion Floyd Patterson and challenger Sonny Liston.

In his paper, Liston has all the best of it, but Patterson may be able to cut this fellow up and do something," said 67-year-old Dempsey.

Dempsey underwent minor surgery Thursday on a recurring abscess in his lower back. He said the ailment, which is not an injury suffered when he was knocked out of the ring in his 1926 battle with Gene Tunney.

The fast - talking genial ex-champion was reminded he recently picked Patterson to whip Liston.

BOXERS HIS BET

"I did that with a lot of ifs and buts," he said. "I really couldn't pick a winner now without knowing both boxers in their camps.

"Liston is much bigger, stronger and faster and can take a punch. He may be slow on his feet but he is fast with his punches.

"Patterson, on the other hand, is fast, can box and can hit. We know Patterson doesn't take a punch too well. But he is young, that when he's knocked down, he can get up.

"When the fight starts, Patterson may have to decide whether he wants to box Liston or fight it out with him. I personally think he has got to box Liston. He has to be in good shape and he has got to move. He may be able to cup up this fellow and then he may be a question of how much Liston can take."

Liston — winner in 33 of 34 bouts — 23 by knockouts—never has been floored or suffered serious cuts.

Major League Leaders

BY THE ASSOCIATED PRESS

National League

	AB	R	H	Pct.
T. Davis, LA	573	150	176	.342
Robinson, Cin	540	120	181	.335
Musial, St. L	365	50	122	.334
H. Aaron, Mil	591	104	197	.333
White, St. L	539	84	176	.327

Runs—Robinson, 120.
Runs batted in—T. Davis, 132.
Hits—T. Davis, 176.
Doubles—Robinson, 44.
Triples—W. Davis, Cepeda, Flood, 11.
Home runs—Killebrew, Minnesota, 46.
Stolen bases—Aparicio, Chicago, 50.
Pitching—McBride, Los Angeles, 11-4, .733.

GRETEL PLEASES

NEWPORT, R.I. (AP)—Gretel, Australia's challenger for the America's Cup, was successful in trying to round the mail Friday and pleased designer Alan Payne as a 13-mile unofficial race with trial horse Vim. The newly - built Gretel will take on American defender Weatherly starting Sept. 15.

Yesterday's Stars

BY THE ASSOCIATED PRESS

Batting—Bill Mazeroski, Pirates, hit a grand slam homer in the eighth inning, snapping a 5-5 tie and leading Pittsburgh to a 10-1 victory over los Angeles that trimmed Dodgers' National League lead to a half-game over second - place San Francisco.

Pitching — Pedro Ramos, Indians, pitched a two-hitter and earned run while hurling Cleveland to a 2-1 triumph over Kansas City with a two-hitter.

Blame Cut Phone Wire On TV Crew

MONTREAL (CP)—No one officially accused Montreal Alouettes of cutting the telephone wire in the British Columbia game.

But for the record the Als entered a plea of innocence Friday.

B.C. coach Dave Skrien said after Thursday night's game that the telephone line between B.C. bench and the spotter's booth had been severed before the second half.

He said it was done "deliberately" but was careful not to point the finger at anyone.

Bill Hewitt, executive director of development, issued his team's version of what happened Friday.

Pickett said the line was cut intentionally by the crew manning a mobile television camera at ground level near the bench. He said it was behind the goal line when he dropped with the ball after grabbing Deiveaux's 50-yard punt.

It was a major error, eventually leading to possession of the ball for the rest of the game. Under the rules, a club which gives up a safety touch in the final five minutes must kick from its own 35 yard line.

EXTENDS WIN STRING

The win ran Winnipeg's unbeaten streak to five games and 24. They haven't lost a league or playoff game away from home since Sept. 15, 1961, when they defeated their first-place lead in the Western Conference by four points over Edmonton Eskimos.

Riders still hold first place in the Eastern Conference with a one-point edge over Hamilton Tiger-Cats. But Riders have played six games to Hamilton's four.

Rider Stampede Fails Near Finish

BY BEN WARD

Then Ron Lancaster, who took over the Rider quarterback spot from Russ Jackson mid-way through the third quarter, caught fire with his long passing.

He hit and Bobby Simpson, squatting all alone on the sidelines in a "sleeper" play, with a bullet drive that Simpson took for a 46-yard scoring run, shaking off a flock of Bomber Tacklers at the goal line.

TIES IT UP

Two minutes later, at the 4:44 mark, Lancaster mounted a towering throw to Tucker, an All - star in the senior Ontario-league League last year with the University of Western Ontario Mustangs, who hadn't been a passer's target all night. The 36-yard scoring play tied things 28-28 and electrified the crowd.

Then Deliveaux made it 29-28 for Winnipeg with a lofty punt from the Ottawa 31-yard line which Tucker grabbed 29 yards in but didn't have a chance to run on. Deliveaux set it up on the safety touch when Tucker dropped with the ball. Earlier, Deliveaux had scored two touchdowns for Winnipeg with fullback Gerry James and halfback Henry Janzen starting the others. James kicked four converts.

Halfback Ernie White scored the two early Ottawa touchdowns on a 30-yard run from Jackson and a three - yard plunge. Moe Racine clicked on four converts.

Rowing Championships

Losers' Day At Lucerne

LUCERNE, Switzerland (AP) The world rowing championships ended Friday on a losers' day with repechages or losers' rounds scheduled for the entire session.

Three repechages are slated for each of the rowing events, eights, the coxed pairs and the coxless fours.

The winners of each repechage will join winners of the earlier heats in the finals Sunday.

The first repechage in coxless fours includes Italy, Denmark, Czechoslovakia and the United Union, with the Russians favored to win. The Soviets surpass their best time of 6:38.3.

Although the Dacos got a better time, 6:27.60, the Russians believe the Russians held themselves back and will pull all the stops to win the first place today.

The second repechage in the coxless fours favors Canada over Yugoslavia, Austria and Belgium.

The husky University of Britain crew, favored to win, said they intend to outdo their best time of 6:42.72, a time they only half - pulled to win their heat to achieve.

YUGOSLAVS DID BETTER

The Yugoslavs did better in their heat, 6:41.72, but they were favored to win the utmost to get it.

The last repechage of the coxless fours pits Japan against Holland, Britain and Germany. The Germans, whose best time was 6:31.44, are the clear favorites.

The UBC eight crew won one of three preliminary heats Friday for rowing's top prize, a 2,000-course in 6:21.12. The Australian crew was 1½ lengths behind.

In Friday's repechage in the

CAR RADIO SERVICE

FAST EXPERT REPAIRS TO ALL MAKES AND MODELS ALL TYPES OF RADIOS

CIRCLE TV SERVICE BELLEVILLE, LTD.

260 Coleman St. WO 8-6791 Just north of the Footbridge Customer Parking at Rear

When You're Away On Your Vacation... "WHO'LL ANSWER YOUR PHONE?" We Take The "NO" out of "NO ANSWER"

Business Professional Residence CONTACT:

TELEPHONE ANSWERING SERVICE 244 PINNACLE STREET WO 2-3445

'Red' Kelly Ready for Two Jobs

PETERBOROUGH (CP)—Leonard (Red) Kelly, rookie member of the Liberal team in Ottawa and veteran of the Stanley Cup champion Toronto Maple Leafs, doesn't figure to trip over parliament speeches this season.

The member for York West took time off from a skate at the National Hockey League club's training camp Friday to state that he figures he can handle the Leaf job and his duties in Ottawa without hurting either project.

"I won't be able to make the team's Western Canada exhibition tour," said Kelly. "But I'll run on the ice at all league games. I see no reason why I shouldn't be able to take care of my constituents' problems in Ottawa and Imlach's assignments on the ice."

Punch Imlach Leafs' coach and general manager, agrees with Kelly.

"I don't think that a conflict of interest will arise," he said. "He's a great hockey player and will do a job for us this season. He's looking as good as a Liberal member in Ottawa."

All in Sport

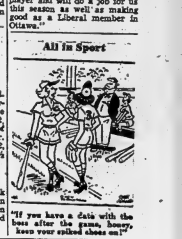

"If you have a date with the boss after the game, honey, leave your rabbit ehsez on!"

1962 DEMONSTRATOR SALE

62 BUICK LeSabre 4-Door Sedans

Each — Power Steering equipped, White Wall tires, Full Chrome Wheel Discs, Seats with Washers, Radios, Seat Belts, Power Brakes, Balance of New Car Warranty — Big Demonstrator Savings.

62 BUICK Special 4-Door Sedan

Economy V-6 motor, automatic transmission, Extra Chrome trim package. "Special Stand Savings" on this "Special Sized Buick".

62 PONTIACS—Parisiennes, Laurentians, Strato-Chiefs

Both two and four door sedans. V-8 and six cylinder motors. Each with Powerglide automatic transmissions. Each in attractive popular colors with many extra dress-up items and accessories. Hurry for a wide selection and huge "Demonstrator Savings".

62 ACADIANS—Beaumonts, Invader Series

Beautiful sedans and eye catching hardtops. Each with automatic transmissions. Only five models left. Act now for large savings.

62 VAUXHALLS—Velox and Victor Series

Low mileage models with built-in gas economy. Attractive colors. Surplus licenses. Hurry — Vauxhall Savings days are here. See us tonight.

Limited Stock of New G.M.C. Trucks and Buses

From ½ ton pick-ups to Heavy Duty Series. Make your trucking dollars go further with the purchase of a 1962 model at end of season savings.

Limited stock of Pontiacs - Buicks - Vauxhalls Acadians from Which to choose.

Top Trade-In Allowances
Quick, Accurate Appraisals
G.M.A.C. Financing and M.I.C. Insurance
Open at two locations 'til 10.00 p.m.

Showroom Air-Conditioned for Your Shopping Convenience

ELLIOTT MOTORS (BELLEVILLE) LTD.

Main Garage & Showroom - 24 Dundas St. W.—WO 3-4585
Used Car and Truck Lot — Foxboro Rd. — WO 3-7788

("Nearly) Everybody likes Elliott Motors
Goodwill Used Cars and Trucks"

Sports Snapshots

By JIM PEACOCK

VANCOUVER (CP) — The same team that represents Canada in the world basketball championships in Manila in December is expected to be sent to the Pan-American Games in Sao Paulo, Brazil, next March.

As a result, says Bob Pickell, now-retired veteran of international basketball competition, the Canadian team in Brazil will be infinitely better than the Canadian team in the Philippines.

The experience in Manila will make the difference by giving the Canadian players and coach experience in the rough-and-tumble international-style basketball. Pickell says it has been the lack of such experience that has made flops in international play of men schooled in the clean b'ys and of basketball played in Canada, especially college.

"In international ball they hit, belt, slam, push and everything. It really throws you if you're not ready for it."

KNOWS FIRST-HAND

Pickell speaks with authority. Before he retired last spring at 34 to concentrate on his job as advertising salesman for a Vancouver radio station, he had often played abroad.

He was on the Canadian team in the 1952 and 1956 Olympics and in the 1959 Pan-Am Games. He also played in an international meet in Manila in 1953 and made a tour of the Far East the same year. He was in eight Canadian senior meet finals, toured the U.S. while playing for the University of Portland and spent a year with an Amateur Athletic Union team in Hawaii.

He says he has tried for years to convince Canadian team selectors they must make up the bulk of international teams with experienced players ready to play it rough.

"Players afraid to drive for the hoop through elbows and knees aren't going to make it in international ball."

NEED EXHIBITIONS

He has also tried to convince Canadian team coaches they must prepare under international conditions, including as many exhibition games as possible outside Canada en route to the games.

Coach Eldridge Broders have been chosen as the nucleus of the team for the Manila games Dec. 1-15. Canadian Amateur Basketball Association vice-president Luke Moyls said here the same team will probably go to Brazil, possibly with some changes based on performance in the world championships.

Lethbridge coach Bob Hamilton has been given a fairly free hand in player selection and is expected to wind up with about six Lethbridge regulars and six from elsewhere in Canada. The team starts training Oct. 1.

Pickell says he has talked with Hamilton about international competition and has offered to assist in demonstrating the tactics the team will meet. But, he added, Hamilton hasn't shown any signs of believing.

The Tracks

TORONTO (CP) — Mystery Guest was precisely that at Woodbine before 5,877 patrons Friday, closing swiftly to win the featured Arctic Gold purse.

The four-year-old filly from Calgary was making her autumn debut in the east after a good summer at Winnipeg's Assiniboia Downs. She was a mystery to Toronto race fans who allowed her to get away at 7-to-1 odds, longest on the board. The pay-off was $16.50.

Another favorite, Boxcar of Winnipeg, scored in the fifth for a quiniela payoff of $28, covering the mile and three furlongs in 2.19 1-5, a fifth of a second off the track record.

CONNOR QUITS

MONTREAL (CP)—Canadian quarterback Carl Connor informed Montreal Alouettes Friday he is quitting football to take up medical studies. The 24 - year - old from Burlington, Ont., was a Montreal choice from Queen's University. He senior intercollegiate football league. His left wrist was broken in a pre-season exhibition game and he was placed on the team's injury reserve list.

DANCING TONITE
and Every Saturday!
MAKE UP A PARTY, AND JOIN IN THE FUN... TO THE LATEST DANCE STYLINGS
The Commodores Orchestra
Ph. WO 2-6149 For Reservations
THE COLOURFUL
CLUB COMMODORE
EXHIBITION PARK • BELLEVILLE

See the Mystery of Dancing under the Stars at
CLUB CEDARS
MUSIC BY DIXIEFIVE + ONE
Dancing By Candlelight
DANCING TONIGHT AND EVERY SATURDAY WO 2-5783

Robert Ruark, Columnist, In No Danger of Begging

By HAL BOYLE

NEW YORK (AP)—"My big ambition as a child was not to be poor," said Robert Ruark, who likes to be known as the world's fastest two-finger typist. "Money doesn't by itself mean happiness, but it's a hell of a necessity. A guy who can't buy a bottle of whisky is better off than a guy who can't buy a bottle.

"There's nothing you can do poor that you can't do better rich—except beg."

At 46, Ruark, U.S. columnist turned novelist, is in no imminent danger of having to hold out a tin cup to passersby.

In 16 years this latter-day Richard Harding Davis estimates he has turned out more than 1,000 magazine articles and 10 books. His latest, Uhuru, a novel of African independence, was a Book-of-The-Month Club selection.

If it does as well as an earlier African novel, Something of Value, which sold to the movies for $300,000, Ruark should reap a harvest of $750,000 or more from it.

WANTED TO TRAVEL

Not bad for a country boy whose only desire was "to get out of town and see the world."

Bob left Southport, N.C., at the age of 15—he was still in knickerbockers—to enter the University of North Carolina. He graduated at 19. Later he worked as a seaman, an ordinary seaman and a newspaper man until the Second World War, during which he commanded a U.S. Navy gun crew on a freighter.

Bob returned to his newspaper typewriter then, and in six months worked up from $125 a week to $50,000 a year as a columnist.

Brash and self-confident, Ruark lives with a tremendous gusto. He is generous, sentimental and adventure. His left arm is still stiff from the tears left by a wounded leopard he shot recently in India.

He works hard, plays hard and spends freely. He smokes 80 cigarettes a day—"But only about a dozen at each"—and still restlessly travels from 100,000 to 150,000 miles a year.

SLOWING DOWN

But the boy is growing older and feels a need to live to settle down for a while.

"I once turned out a 700-word piece in 14 minutes," he said. "But the older you get the slower you write.

"A writer needs an infinite capacity for being an exhibition, at first when he is alone with the skill to put it down on paper. But I'd like to advance on the language a while longer, gradually, and write what I've seen and learned.

Ruark owns a Rolls-Royce, homes in London and Spain, and keeps busy a staff of 15 servants, secretaries, and agents.

Bob's motto:

"Everything I saw that I wanted I chased; everything I chased I caught; everything I caught enjoyed.

"But life is a matter of giving, too. Everything I got I gave something of myself first to get."

Spark Plug Checks Save You Money

By EUGENE B. MILMOE

Most car headaches, involving sluggishness or an oversized gas appetite stem from a sub-par ignition system, and the blame frequently can be laid to spark plugs — or rather, to neglect of plug service.

This careless attitude toward plugs doesn't make sense, especially with the improvement available today. In just a few minutes — without removing them — the condition of all plugs can be determined. Furthermore, you spend little for regular plug check-ups in comparison to the cost of driving with a set that is fouled, burned or badly gapped. Every day that such foolish fortune is wasted by engines which are handicapped by plugs that are overdue for cleaning, regapping or replacement.

Occasionally, troubles persist, despite regular attention, because the heat range of the plugs is not correct. You might install a set that is too hot for the constant high-speed driving you do, or too cold for regular door-to-door type of operation.

* * *

J.R. asks: "Can you touch up or seal up undercasting with anything to fill in small spots which have chipped off?"

'A) A gasket compound can be used for this purpose.

* * *

B.H. writes: "If my car lights are on, they go out when I turn the starter switch — then come back on as soon as I release it."

(A) This can be the fault of a weak battery or a loose or corroded battery-to-starter connection.

* * *

From V.McQ.: "A used car dealer has two '60 sedans I'm interested in. They are in the same make and model, but one has standard shift, and the other is equipped with the automatic transmission. How much gas mileage would I save with the standard transmission model?"

(A) If all else is equal which is unlikely . . . you could expect from two to four miles per gallon more.

Northport

NORTHPORT — Mrs. Shirley Wilder and son, Jack, Kingston, were guests on Sunday last of Mr. and Mrs. Beith Barker.

Mr. and Mrs. Clifton Clow and family, Brockville spent the weekend with Mr. and Mrs. Warren Clow and family. Bobby Clow returned home after two weeks' holiday with his grandparents, Mr. and Mrs. Ross Clow.

Mr. and Mrs. Louis Grieg and Lorie spent Saturday in Ottawa.

Mr. and Mrs. Fred Kotchapaw and Mr. and Mrs. Platt Robinson, Bethesda, were Sunday supper guests of Mrs. Robert Clarke, Rochester, and Mrs. Elizabeth Robbin, Buffalo, at their cottage on the High Shore Rd.

Mr. and Mrs. Howard Lindsay and family, Ottawa were weekend guests of Mr. and Mrs. Jim Lindsay and family.

Mr. and Mrs. Reid Wagar, Colborne, were Sunday guests of Mr. and Mrs. Howard Mills and family.

Mr. and Mrs. Lyle Trenholm and family, Kingston, were weekend guests of Mrs. D. Eckard.

Mr. and Mrs. Roy Rosborough and baby, Solmesville, have moved into the E. McDermaid house in the village.

Mr. and Mrs Walter Brown and girls, Brandon, Manitoba, left for home on Saturday after a holiday with her parents, Mr. and Mrs. Walter Norton. There was a family reunion on Sunday last at the home of Mr. and Mrs. W. Norton and boys.

Mr. and Mrs. Gerald Vanhorne and boys, Rochester, were Saturday supper guests of Mr. and Mrs. Donald Kotchapaw and family.

Mr. and Mrs. Roy Mowbray and family attended a family picnic (Frizzell), at the home of Mr. and Mrs. B. Frizzell, near Tamworth on Sunday.

Mr. and Mrs. Jack Armstrong and daughter, Cozy Cove, and granddaughter, with Mrs. Firmin Pulver.

Your Car

Kings of the Fairways
Murder Par In Practice
AKRON- Ohio (AP)—The $75,000 World Series of Golf opens today and if the title trip plays as well as in Friday's final practice round it could be a real show.

Making up the cast are the three Kings of the fairways—Masters and British Open champion Arnold Palmer, national Open champion ruler Jack Nicklaus and PGA swinger Gary Player from South Africa.

They were booked for 18 holes today and another 18 Sunday, with the low scorer picking up $30,000, the second-placer $15,000 and the third-man $10,000.

After a so-so practice round Thursday in which Palmer was the only one able to match par for the Firestone Country Club's treacherous 7,165 - yard par - 70 course, the boys tore the place apart Friday.

Nicklaus, the 22 - year - old boy wonder from Columbus, Ohio, who has won only one tournament in his first year as a pro — the national Open—had 33-33 —66, 10 strokes under his Thursday score.

Player, 26-year-old father of three, also had a 66, one over the course record, with 34-32. He played the steadiest golf of the lot with four birdies and one par.

Palmer, the muscle man from Latrobe, Pa., was fourth in practice with a 68.

Not a single deuce graced the cards, but there were 23 three and birdie holes.

Player has won about $44,000 on the tour this year and Nicklaus is in the $33,000 bracket.

Tennis
Emerson Meets Mckinley

FOREST HILLS, N.Y. (AP)—Defending champion Roy Emerson of Australia harnessed Mike Sangster's explosive service with flicking returns Friday and beat the sturdy Englishman in a 2%-hour duel, 4-6, 6-3, 6-4, 8-6, 6-1 for a quarter-final spot in the national tennis championships.

The wiry Australian is expected to face Chuck McKinley of the United States in the semi-finals to see which gets the dubious honor of trying to ward Rod Laver's bid for a grand slam.

Sangster, who bangs the hardest service in the tournament, gave Emerson a stiff battle of it for sure sets but in the fifth the Australian nearly wilted under the uncanny marksmanship of the Australian's racket, and the final set, Emerson cracked Sangster's delivery three times, mainly on the strength of his underspin backhand which was sending bullets down the line for dozen passing shots.

In the women's division, Vicky Palmer of Phoenix, Ariz., upset the conqueror Thursday of Wimbledon champion Mrs. Karen Hantze Susman, established herself as a title threat by easily brushing aside Pauline Roberts of England 6-1, 6-2.

Sports in Brief

SPLIT JUNIOR TENNIS

MONTREAL (CP) — Canada and the United States split the two opening matches Friday night in the first Montreal International Junior tennis championship, a miniature Davis Cup play.

Mike Belkin, No. 1 ranking U.S. junior, was upset in the opener 6-2, 7-5 by Keith Carpenter, 19, Belkin, 17, was born here but moved to Miami, Florida, four years ago to play tennis all year 'round.

The U.S. bounced back with Gerry Cromwell of Los Angeles downing Andre Theleman 6-4, 6-3, 6-4, 6-3 in a battle of 18-year-olds.

All Canadian team members are from the Montreal district.

YORKSHIRE WINS TITLE

HARROGATE, England (Reuter)—Yorkshire won the 1962 English country cricket championship here Friday, beating Glamorgan by seven wickets in their final match. It was the 32nd time that Yorkshire has won the championship.

AT THE PARK — Academy Award Winner Joel Grey, centre of the year Sophia Loren and Raf Vallone in a scene from "Two Women", the Cinema Guild Film opening Monday at the Park Theatre. Miss Loren won the Best Actress Award at the 1961 Cannes Film Festival for her performance in the Joseph E. Levine presentation. On the same program one of the best "The Mark" starring Maria Schell, David McCallum and Donald Pleasence. "The Mark" at 7:35 and "Two Women" at 9:35.

AT THE BELLE — Maureen O'Hara's gamin smile signals "trouble ahead" as she leaves Rex Harrison's embrace in the Cinemascope comedy "Midnight Lace". Ralph Bellamy, Myrna Loy, Natalie Wood and Herbert Marshall complete the cast in this romantic thriller now at the Belle Theatre.

Soccer

LONDON (Reuters)—Results of Friday night's Old Country soccer games:

English League
Division III

Shrewsbury Town 1 Bradford 2

Middlesbrough 4 Portsmouth 2

THEATRE FEATURE TIMES

AT THE BELLE — James Stewart, Maureen O'Hara, Fabian, Marie Windsor in "Midnight Lace". Also Tales of Hercules, Color by Deluxe, Cinemascope. 8:18-10:20.

AT THE PARK — All Color Show, "Knights of Round Table" Ava Gardner, Robert Taylor, Mel Ferrer, Stan Hendrix, Elizabeth Taylor, Joan Fontaine, Robert Taylor.

AT THE BELLEVILLE DRIVE-IN— Show starts 8.15— "Devil in the Brain Color, Gregory Peck, Jennifer Jones, Joseph Cotten.

MON. TUES. WED.
SOPHIA LOREN
Academy Award Winner 'BEST ACTRESS'
shockingly...
THE SCREEN TELLS THE SHAME OF WOMEN RAVAGED BY WAR!
Sophia Loren "Two Women"
Carlo Ponti — Vittorio DeSica
ADMITTANCE RESTRICTED
SHOWN AT 9.35
SECOND FEATURE — ONE OF THE BEST!
A daring new concept in Motion Picture excitement! The screen's most breathtaking journey into fear and suspense!
THE MARK
MARIA SCHELL STUART WHITMAN and ROD STEIGER in Doc McNally
CINEMASCOPE
SHOWN AT 7.20.
— LAST DAY —
ALL COLOR SHOW
ELIZABETH TAYLOR in "IVANHOE"
and "KNIGHTS OF THE ROUND TABLE"
TODAY CONTINUOUS SHOW — MATINEE PRICES 'TIL 5.00

QUINTE Drive-In
TRENTON AT BAYSIDE
YUL BRYNNER
The Magnificent Seven
Snow White and the Three Stooges

At National League Park
World Series Opens Oct. 3
NEW YORK (AP)—The world series will open in the home park of the National League champion — winner on Wednesday, Oct. 3, commissioner Ford Frick said today. The second game will be played at the American League city. If further play is necessary in the best-of-seven series, there will be another open date Oct. 9 with competition resuming on the National League park Oct. 10. A seventh game would be played there Oct. 11.

Frick's announcement followed an all-day meeting with delegates representing New York Yankees, Minnesota Twins and Los Angeles Angels of the American League, and Los Angeles Dodgers, San Francisco Giants, Cincinnati Reds and Pittsburgh Pirates of the National League.

The commissioner also announced an increase in ticket prices. Box seats will remain $12, reserved seats $8, open stand reserve seats $4, bleachers $2 and standing room $4.

New York was the box seat price in New York but has also increased the price to $10.50. Reserved seats in Yankee Stadium a year ago cost $7 with an additional 25 cents charged for taxes. This year's prices include all taxes.

Should the two Los Angeles clubs become world series opponents, Frick said, there will be no open dates.

This Day in Sports
SEPT. 8, 1940
JOHNNY MIZE BESTED THREE CONSECUTIVE ROME GIANTS FOR THE CARDINALS AS PITTSBURGH OUTSCORED ST. LOUIS, 15-14. IT WAS THE SECOND TIME MIZE HIT THREE IN A GAME. THOSE WERE THE DAYS.
© 1962 by Pitch Sports Co. Inc.

The Summer's Big Fun Show
—Reading About It Is Not The Same As Seeing It!
DON'T MISS THIS!!
2b JAMES STEWART MAUREEN O'HARA FABIAN
Mr. HOBBS Takes a VACATION
CinemaScope COLOR by DE LUXE
Added: Cartoon "CLOWN JEWELS"
Belle FAMOUS PLAYERS THEATRE
SMOKE IN THE BELLE
2.00: 7.00: 9.10
PHONE WO 8-4000

TONIGHT ONLY— SHOW STARTS AT 8.15
2 BIG FEATURES!
Belleville DRIVE-IN THEATRE
BOX OFFICE OPENS 7.45
CHUBBY CHECKER in DON'T KNOCK THE TWIST
ON THE SAME PROGRAM!
"DUEL IN THE SUN" in COLOR ADULT
GREGORY PECK - JENNIFER JONES - JOSEPH COTTEN
Starts MONDAY— ALL COLOR SHOW!
MARILYN MONROE in two of her greatest performances
"RIVER OF NO RETURN" co-starring ROBERT MITCHUM
"BUS STOP" co-starring DON MURRAY

Astrological Forecast

For September 9
By SYDNEY OMARR

Aries (Mar. 21 to Apr. 19): Self-assertion of primary importance. Activity in church could lead to personal, professional advancement. Key: Confidence. Believe what you say.

Taurus (Apr. 20 to May 20): Excellent for picnics, walks, talks with spiritual mentors. Avoid brooding. Instead, sum up personal situation. Decide what must be done for greater spiritual happiness. Give serious thought to moral obligations.

Gemini (May 21 to June 21): Take care not to be too critical. Instead, stress leniency, understanding. Younger person may irritate you with his ideas. But constructive course would be to listen and possibly to learn.

Cancer (June 22 to July 21): Give thought to social activity. But do not attempt to mix business and pleasure. One who "gets you off in corner" should be given polite but firm no. Put across point with humor.

Leo (July 22 to Aug. 21): Avoid going to extremes in handling details. Pay heed to one close to you who advises relaxation. Conserve energy. Utilize mental energies in striving for better times ahead.

Virgo (Aug. 22 to Sept. 22): You may find yourself centre of attention. Be prepared to give good account of yourself. Means you must be aware sensitive to reactions of others. Stay close to home if possible.

Libra (Sept. 23 to Oct. 22): Tendency is to project, to "see" into future. This is fine if what you perceive is based on past performance. Otherwise, you could attribute qualities to individuals which they do not possess. Be practical.

Scorpio (Oct. 23 to Nov. 21): Pinpoint your message. Don't beat around the bush. Say what you must. Others will respect you for being truthful. And you will have satisfaction of knowing you did what was right.

Sagittarius (Nov. 22 to Dec. 21): Settle accounts on paper. Take time to get house in order. Be firm with family member who wants to spend more than is wise. Point out future possibilities. Wisdom of waiting.

Capricorn (Dec. 22 to Jan. 20): Day for absorbing inspiration. Message of wise person should be perceived. Fine for reading, resting, making long-range decisions. Could mark beginning of major cycle if you can detect subtle meanings.

Aquarius (Jan. 21 to Feb. 19): Moderation should be key. Better to feel "drab" than to be overly stimulated. Like Taurus, take time to see picture as a whole. Be patient. Plan course that features step-by-step advance.

Pisces (Feb. 20 to Mar. 20): Pleasure through friends indicated. You can share hopes, wishes and perhaps come up with valuable ideas. One close to you could remind you of details which cannot be ignored. Pay heed!

If today is your birthday you would make excellent teacher, nurse or vocational counselor. This month you can advance goals, desires. Be ready for promotion.

General Tendencies: Cycle up for Sagittarius, Capricorn, Aquarius. Special word to Cancer. Be considerate of feelings of others. But refuse to be persuaded against your will.

For September 10

Aries (Mar. 21 to Apr. 19): You may find yourself being held back because friends lack either the desire or the finances to "keep up." So be prepared to follow through on plans alone.

Taurus (Apr. 20 to May 20): You make mistake if you underestimate person or project. Deception could be involved in report which states "road is easy." Better be sure you really know the rules of the "game."

Gemini (May 21 to June 21): Favorable lunar aspect today indicates you should look beyond immediate benefits. Be willing to make some sacrifices in order to achieve greater future. Moon position' "on your side" today.

Cancer (June 22 to July 21): Good Venus aspect in your sign means today is excellent for expanding contracts. And for romance. Remember, however, that financial extravagance could lead to sorrow tomorrow.

Leo (July 22 to Aug. 21): You may be impatient with family members, business associates and most certainly with yourself. Take time to "cool off." Cycle will soon end and you will gain by waiting.

Virgo (Aug. 22 to Sept. 22): Very good for training pets, showing fellow workers that you are aware of their problems. Important to avoid worrying. Stress should be on self-reliance. Otherwise, you waste time and energy.

Libra (Sept. 23 to Oct. 22): Key is achievement. You can make this a banner day if you push ahead until objective is accomplished. This happens if you concentrate on originality, and are not afraid of being "different."

Scorpio (Oct. 23 to Nov. 21): Feeling of restriction should not be permitted to dominate. Instead, handle details; day to make sure you have facts on hand. Tonight, very promising for impressing person who "counts."

Sagittarius (Nov. 22 to Dec. 21): Take a chance on yourself. Trust hunch. You are able to see behind scenes. If you do, you could hit "jackpot." Key is versatility. Not time to stick in mud.

Capricorn (Dec. 22 to Jan. 20): Answer to question concerning additional financial responsibility is yes. But not quite the way you presently picture situation. There are going to be some changes made. Be ready!

Aquarius (Jan. 21 to Feb. 19): Good day for adding to income, for meeting new, vital persons through hobbies, mutual interests. Avoid scattering forces, running yourself down physically. Important to get your rest.

Pisces (Feb. 20 to Mar. 20): Pleasing personality could accomplish more than forcing, methose close to you. Stay out of to care about problems facing thods. Be diplomatic, take time dispute involving close friends.

* * *

If today is your birthday ... this is month to make new start and gain added independence.

* * *

General Tendencies: Look for publicity concerning discovery enabling man to utilize forces of nature.

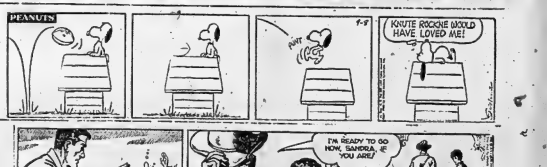

CROSSWORD

ACROSS

1 Famous Ottawan.
5 Lorelei locks.
9 Leaflet.
14 Large Atlantic fish.
15 Surrounded by.
16 Frilling of lace, ribbon, etc.
17 A silicate.
18 Nickname heard
19 Dilate 2 words.
20 Melee: 2 words.
22 Table scraps.
23 Gambler's chit.
24 Sounds of trumpets.
26 Newsmongers.
30 Baltic port or canal.
31 Unlike.
32 Family, poker: 2 words.
37 Card game, variant of skat.
38 Innocents.
39 Middle of the ——
40 Interdict.
42 Something without substance.
43 Chester ——, Arthur.
44 Sensational tale.
46 East Indian fig tree.
49 Feel out of sorts.
50 Japanese statesman.
51 What country seeds mean of.
53 Historic spot in Ireland: 2 words.
60 Slow.
61 19th cen. juvenile fiction.
62 Left or right.
63 Vera of the ballet.
64 Goes cussing.
65 Nosegay.
66 Traffic sign, 2 words.

DOWN

1 Crust's ——
2 Capital of Western Samoa.
3 It is 'necessarily so.
4 In other words: 4 words.
5 Become friendly again: 2 words.
6 Prince in Kabul.
7 Senora's boy.
8 Nervous.
9 Streetcar.
10 Same old grind.
11 Stock company member.
12 Ish.
13 Campers' lodgings.
21 Campers' lodgings.
21 Grandmother of Timothy.
25 Time pieces: 2 words.
26 Fast--violently.
27 Ingénue, for one.
28 Fledgeling.
29 Fibers the Tagus flows.
30 On Isaac's land ——
33 Recede.
34 Corner's companion.
35 Receive.
36 River in Germany.
38 Root's companion.
39 Campus groups.
42 Evenings: Fr.
45 W.W. II admiral, in USN.
47 In any way: 2 words.
48 King Olaf's people.
52 Trunk fastener.
53 Potpourri.
54 Early name in autos.
55 Spoken.
56 County in Ireland.
57 Diving duck.
59 Succor.

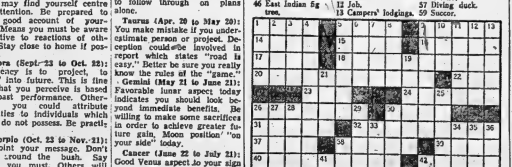

CLASSIFIED ADVTS.

WANTED MALE

WE NEED A BRIGHT YOUNG man capable of assuming responsible office duties for small engineering company. Reply stating experience, references, etc., to Box 10, Ontario Intelligencer.

PLANNING AHEAD ? ? OUR SELLING SEASON COMmenced Sept. 4th. If you are really a salesman, if you prefer working limited hours, if you are seeking a selling career with unlimited earnings, then write us at once from you. Our men earn from $5 to $10 per hour in a business 85% of whose customers repeat year after year. Many of our men have been with us 10 years and more because they enjoy the selling they do. No cash investment. Routes located in strictest confidence. You sell both product and service. Write to Mr. Neil Enfield, Company, Belleville, Ontario, for complete details. 58-21

REPRESENTATIVE

INVESTMENT CASTING CO. requires manufacturers' agents in Canada. Prefer individuals with experience and knowledge of investment castings, ferrous and non-ferrous metals. Sound background desirable, however those with closely related experience will be considered. Submit resume to International Precision Steel Company, P.O. Box 790, Belleville, Ontario. 52-21

DUE TO ADVANCEMENT OF present employee we will require an office boy with Junior Matriculation or better who have, or be able to obtain, driver's license. Ample opportunity for progress. Apply Personnel Manager, Canadian Admiral Corp. Ltd., Belleville. 56-21

MAN, FOR USED CAR LOT. See Jim Bowes, Boyce's Pontiac Street. 57-21

EASTERN ONTARIO SALESMAN

Free to Travel
Age 30 to 40,

with Late Model Car
Must have at least 5 years successful sales experience, selling shelf products to retail stores.

Salary and Expenses

Interviews only to those sending complete details of past experience to

BOX 50,
ONTARIO INTELLIGENCER 58-21

SALESMEN

TWO CAR SALESMEN
TO SELL OFF LOT
ALL BENEFITS

Apply in Person

JONES MOTORS
275 Coleman Street
Belleville

57-21

A BUSINESS OF YOUR OWN WITH TEXACO

We are looking for an aggressive business man who will qualify to operate a high potential

TEXACO
SERVICE STATION

Complete training will be provided at full remuneration and financial assistance will be available if required.

Applicants must possess the following qualities: managerial ability to supervise staff; sales and merchandising ability. Experience would be helpful but not essential.

A capital investment will be required.

For Complete Particulars Write

TEXACO CANADA LIMITED
P.O. BOX 314,
BELLEVILLE, ONT. 53-7-tf

MECHANICS REQUIRED

Large Volume
General Motors Dealer
Requires

3 NIGHT SHIFT MECHANICS

All Benefits

Apply
Service Manager

ELLIOTT MOTORS

Belleville
WO 2-4585 51-1-w

WANTED - FEMALE

HOUSEKEEPER. LIVE OUT. WO 2-0923. 56-21

BABY-SITTER. 2-DAY WEEK. 55-tf

RELIABLE WOMAN TO WORK in kitchen, 3 nights a week, by home in Trenton. 56-21

RELIABLE WOMAN TO MIND children, 5d, in children's home. WO 2-3417. 56-21

NEED EXTRA MONEY? $50.00 and more can easily be earned by showing our fabulous Christmas assortment of 21 personal and greeting cards. Generous 200 page, full-color catalogue makes it easy to get plenty of orders. No experience necessary. Send no money—mail today for samples, on approval, of lovely assortment. Also name cash catalogue. Monarch Card Co., Dept. 1, 47 East Ave., Hamilton. 2-y2-3m

WANTED - FEMALE

WOMAN WHO CAN DRIVE . . . for 2 days would mind baby and/or 4 hours a day calling regularly each month on a group of Studio Girl Cosmetic clients on a route being established in your district. Car, telephone and eye willingness to make new friends necessary. Write STUDIO GIRL COSMETICS, Dept. CDG-97, 840 University Tower Building, Montreal. Route will pay up to $3.00 per hour. 58-1-tf

CAPABLE WOMAN FOR MOTEL with three children to look after, Bata Street East. No phone calls please. 58-21

EXPERIENCED SALESLADY required to wear store. Experienced only need apply. Good dresses. Full and part-time. Apply Wallace's, 257 Front Street. 58-21

HOUSEKEEPER, FOR FAMILY of 2. References required. Excellent working conditions with private sitting room, colour TV. Apply Box 9, Ontario Intelligencer. 57-21

COMPANY REQUIRES WOMAN to canvass. Apply in person only. Part time. 3 p.m. to 9 p.m. 57-21

EXPERIENCED WAITRESS, full or part-time. Apply Miss Goodyou at Lattimore's Restaurant. 57-21

WOMAN OR GIRL TO MIND 3 children, 5 days a week, in children's home. WO 2-1478. 57-21

WAITRESS FOR COUNTER work. Apply Butch's Drive-In. 57-21

PIANIST

MUST BE ABLE TO PLAY CLASSICAL AND POPULAR Music

Apply

BOX 58,
ONTARIO INTELLIGENCER 56-21

FINISHER

Experienced on Silks or Woollens

Someone Willing to Learn

Apply

WOODLAND CLEANERS

BOARDER WANTED

GENTLEMAN BOARDERS WANTed. Good meals. WO 8-8883. 58-21

WANTED MALE OR FEMALE

NURSERY SCHOOL PUPILS, boys or girls 3½ to 4 years of age. Teacher fully qualified. WO 2-7072.

CANADIAN SCHOLARSHIP TRUST PLAN

The most discussed University Scholarship Plan of today needs a man or woman, full time, part time or female. Age bracket — 35 to 65 years. Excellent income for Belleville and all surrounding communities. Interviews

Apply in Person or Write to

109 WELLINGTON ST.,
KINGSTON

56-21

REAL ESTATE WANTED

EXCHANGE HOUSE IN OTTAWA for house or property in Belleville. Apply Box 11, Ontario Intelligencer. 54-tf

REQ. REGD. 32 GRADUATE, desires employment in doctor's office, clinic or hospital, 1 or 2 days weekly. Experience in Dr's office, hospital and clinic. Phone WO 2-3417 after 6 p.m. Medical offices. Also supervisory experience in nursing. Reference No. 99, Ontario Intelligencer. 57-21

DEPENDABLE MOTHER will look after baby or child in her own home while mother works. Phone WO 2-3417. 54-tf

SMALL FARM ON WATER OR surrounding area near Belleville. Can consider buildings. Reply Box 11, MacDonald Gardens. WO 2-8225. 54-21

WE NEED HOUSES to SELL. Have buyers waiting. Are you selling your home consult us first We will list, sell or buy for cash. Quick decision. Call W. J. McCormick Realty Ltd. at Station St. WO 2-3397. 57-tf

ACCOMMODATIONS WANTED

3 OR 4 BEDROOM HOUSE, $135 to $150 per month. Apply Box 61, WO 2-4346 51-1-w

WANTED IMMEDIATELY, 3 OR 4 bedroom home. Apply Box 48, Ontario Intelligencer. 58-tf

EMPLOYMENT WANTED

RELIABLE MAN, LIGHT TRUCK for hire, hauling, selling your home consult us first We will list, sell or buy for cash. Quick decision. Call W. J. McCormick Realty Ltd. at Station St. WO 2-3397. 57-tf

EXPERIENCED PAINTER WITH interior or exterior work. Satisfaction guaranteed. Phone Percy Chase, WO 2-3786. 56-21

CARPENTRY, PAINTING, CEment work, or anything you can't do yourself. Reasonable rates. Free estimates. Call 968-7160. 58-21

CARPENTRY, ALTERATIONS, roofing, cupboards, tile, plaster ceilings, roofing, concrete work. Chimneys built and repaired. WO 8-5829. 56-tf

PAINTING, INTERIOR AND EXterior. Painting, carpentry and concrete work. Phone WO 2-3417. 57-21

PAINTING TILE FLOORS AND cupboards, alterations. Phone WO 2-3521 between 5 and 7 p.m. 57-21

ROOM AND BOARD

ROOM AND BOARD, IN QUIET home. Home privileges. Phone WO 2-4052. 58-21

IN QUIET HOUSE, ON BUS line, room for one man only. Phone WO 2-4186 58-21

ROOM AND BOARD. MEN ONLY. WO 2-6500. 53-tf

WANTED

COMBINATION STORM DOORS and windows; also venetian blinds. Phone WO 2-8441.

WILL TAKE CARE OF 2 CHILdren in my home. Monday - Friday. WO 2-7804. 53-21

HURRY KIDS!

THERE ARE STILL A FEW OPENINGS FOR THE KIDS' LEAGUE SATURDAY MORNING

REGISTER NOW AT THE PLAZA BOWLING LANES

PLAZA SHOPPING CENTRE

STILL A FEW OPENINGS FOR LADIES' THURSDAY AFTERNOON LEAGUE

SUPERVISED NURSERY
WO 2-5229

HAY, FEED OATS. WHITE stating price per bale and quantity. Phone Frankford 6760-W-20. 53-tf

COMPANY WILL SELL, WE BUY for cash or we will sell it for you. Experienced Mechanics, Liquidators and appraisers. Belleville Auction Hall, 15 Dundas East. WO 2-7138. A23-tf

TO KEEP CEMETERY IN YOUR sawn, hand filed. Lawn Mowers, hedge trimmers sharpened. Knives, etc. sharpened. Guaranteed good job. 38 Hyde Street. 45-tf

WELLS TO DRILL FARMS. Bowes, Manse Road, Donaldson, Foxboro, WO 8-9431. 53-tf

TRANSPORTATION FROM MASsassaga Beach to and from Belleville, 3 days weekly. WO 2-4717 after 5. 56-21

WANTED PIANOS IN EXchange for furniture. Knives, etc. sharpened. Guaranteed good job. 38 Hyde Street. 45-tf

WILL PAY TOP DOLLAR FOR GOOD CLEAN CARS '55 to '60 MODELS CHRISTIE CARS

47 DUNDAS ST. EAST
WO 2-8236

51-21

TO LET

2-ROOM UPPER APARTMENT heat and hydro. $45. WO 2-0048. 58-21

SINGLE ROOM, OFF HIGHLAND, with cooks if desired. Parking. WO 2-6496. 56-tf

3-BEDROOM HOUSE. OIL FURnace. $90 monthly. Available October 1st. WO 2-3417. 58-21

6-BEDROOM HOME, MODERN conveniences. Concord Ave., Ameliasburg, ½ mile off Picton Highway. WO 8-7383 after 5. 54-tf

NICELY FURNISHED, 3-ROOM apartment, ringette and curling arenas, shopping, 2 girls' East Hill. WO 2-3834. 54-tf

3-ROOM, FURNISHED, HEATED apartment. Suitable for 1 or 2. Business women preferred. Hydro supplied. Dundas Street East, above Bell Telephone. WO 2-2127. 54-tf

FURNISHED ROOM AVAILABLE September 8, for gentleman with Grade 10B, Private entrance, new house. Parking. Refrigerator. Rather than money. $10 weekly. WO 2-0262, 106 Herchimer Avenue. 57-21

SCHOOL TEACHERS !

FURNISHED
APARTMENT

Suitable for 3 or 4 Teachers

Heated

Close Downtown

Bus Service

APPLY BOX 82,

ONTARIO INTELLIGENCER

OR WO 8-5254

54-21

FURNISHED HOUSEKEEPING room, suitable for 2, dishes supplied. Gentleman preferred. Parking for one car. 106 Russell Street. WO 8-6221. 51-tf

1 AND 2 ROOM HOUSEKEEPING and bedroom apartments. Heated with private entrances. Parking and mail service. Apply Anton Motel. A23-tf

FOUR-ROOM, SELF-CONTAINED apartment. Heated, hydro supplied. Downstairs. $45. WO 8-9262. 57-21

WELL FURNISHED ROOMS; suitable for one or two gentlemen only. WO 8-7018 after 12 noon. A23-tf

CLEAN, COMFORTABLY FURnished bachelor apartment. Newly worked preferred. WO 2-0079. A15-tf

APARTMENTS AND HOUSES. TO rent. Vanneck Realty, WO 2-4248. Office 247 Dundas East. A15-tf

HOUSE 42½ ST. PAUL ST. UNheated $15 monthly. WO 2-0048. A17-tf

ROOMS FOR SLEEPING, BY week. Chinneby Hall and Annex. WO 8-8332. A23-tf

ROOM AND BOARD AT THE Y.M.C.A., 20 Campbell St. Single rooms. Reasonable rates. 85-tf

323 CHARLES ST.

2-BEDROOM APT.

Ground floor. East Hill. Large living room and kitchen with dinette.

SPACIOUS GROUNDS

AVAILABLE OCTOBER 1st

$85. MONTHLY

WO 2-1923

56-21

TO LET

3-ROOM, NEWLY DECORATED apartment. Private entrance, bath, heavy duty wiring, hardwood floors throughout. Phone 33 Charlotte Street, WO 8-5040. 58-21

ALBERT STREET, 3 SMALL apartment, all conveniences, furnished heated, close to buses. Adults. $110 per month. WO 2-3683. 57-21

UNFURNISHED, UNHEATED rooms, 2-piece bath. Immediate possession. Phone 2-4141 between 5:30 and 7:30 p.m. 57-tf

FURNISHED, HEATED, 2-ROOM apartment with washroom. Newly decorated. Private entrance, East Hill. Married couple preferred. Available now or after 3. 57-21

3-ROOM HOUSE. 35 CANNIFF Street. WO 2-7197 after 7 p.m. 57-21

APARTMENT, CENTRAL, EAST Hill, 5 rooms, 2-4141 between duty wiring. Private entrance. Immediate possession. Apply 61 Emily Street. 57-tf

HOUSE, SELF-CONTAINED, 3-bedroom, modern, bathroom, spacious kitchen, washer and dryer supplied. Well situated in quiet residential area. Available immediately. $110 per month. Apply Box 59, Ontario Intelligencer. 57-21

3-ROOM HOUSE. 35 CANNIFF Street. WO 2-7197 after 7 p.m. 57-21

APARTMENT, CENTRAL, EAST Hill, 5 rooms, 2-4141 between 5:30 and 7:30 p.m. Immediate possession. Apply 61 Emily Street. 57-tf

FURNISHED, HEATED, 2-ROOM apartment with washroom. Newly decorated. Private entrance, East Hill. Married couple preferred. Available now or after 3. 57-21

3-ROOM HOUSE. 35 CANNIFF Street. WO 2-7197 after 7 p.m. 57-21

APARTMENT, CENTRAL, EAST Hill, 5 rooms, 2-4141 between 5:30 and 7:30 p.m. Immediate possession. Apply 61 Emily Street. 57-tf

MODERN, SELF-CONTAINED, 3-bedroom, bathroom, spacious kitchen, washer and dryer supplied. Well situated in quiet residential area. Available immediately. $110 per month. Apply Box 59, Ontario Intelligencer. 57-21

LARGE WELL FURNISHED room in new home. Gentleman preferred. Convenient to North. Phone WO 2-0262. A23-tf

MODERN BUNGALOW, AVAILable October 1. $125 monthly. Apply Box 5, Ontario Intelligencer. 56-tf

3-ROOM, SELF - CONTAINED, heated, air conditioned apartment. Hot water supplied. Newly decorated. Excellent condition. Available immediately. $75 per month. Adults only. WO 2-1248. 56-21

COMFORTABLY FURNISHED room, suitable for 2 young men. East Hill location. Close to bus and rest. Call between 6 and 8 p.m. WO 2-5890. 56-1-w

MODERN, HEATED APARTMENT, 3 rooms and bathroom. Electric refrigerator, downstairs. $75 monthly. WO 8-8883. 56-21

3 FURNISHED ROOMS AND BATH heat and lights, private entrance. Parking. Apply 24 Bleecker Ave. 56-21

CHOICE LOCATION. EAST HILL. Modern, 2-bedroom, furnished apartment. Available October 1. WO 2-1418. 54-tf

GROUND FLOOR, SELF-CONtained, unfurnished apartment. Heated. Central. $75 monthly. WO 2-3169. 54-tf

APARTMENT, WEST HILL, 3-room, living room, kitchen, bedroom, 3-piece bath. Bathroom, hot water, heat supplied. Adults only. WO 2-5697. 54-tf

MODERN, LARGE, UPPER 3-room apartment, 3-piece bath, heated, hydro supplied. Available October 1. Apply 4 Montgomery Street, Trenton, 392-3514. A23-tf

ROOM AND BOARD, MEN ONLY. 11a) East, Hill WO 8-9549. A23-tf

3-ROOM FURNISHED APARTment, refrigerator, heated. WO 2-5581. 58-21

LARGE, 5-BEDROOM, HEATED upstairs apartment. 43 East College Street. 58-21

GROUND FLOOR, 3-BEDROOM apartment, private entrance, hydro supplied. Available immediately. Apply 3 Bleecker Ave., corner of Bridge and Front, or phone WO 8-2127. 58-21

ONE FURNISHED BEDROOM. Gentleman only. WO 2-3753. 58-21

SMALL, GROUND FLOOR, 3-room apartment. Unfurnished, heated, hot water supplied. Central. 95 near Collegiate. WO 2-1329. $65 monthly. 58-21

HEATED APARTMENTS ON BAY Street, 3 rooms and bathroom, available immediately, $60. 2-bedroom, unfurnished, $75. No children welcome. WO 2-3753. 58-21

RENTALS, MARSHALL REAL Estate, 247 Dundas East. WO 2-8222. A11-tf

3-ROOM, BEDROOM APARTments in fully modern new building. Heat and hydro supplied. Washer and dryer available. Private entrances. Apply Superintendent, 43 Bentinck Street. Apartment 2. J23-tf

FURNISHED HEATED APARTment. Two rooms with kitchenette, private bath and entrance. 45 East College. 58-tf

LARGE, UNFURNISHED, HEATED apartment, 1 bedroom, living-room, kitchen, 4-piece bath, sunroom, basement. Private entrance, hydro supplied. 58-21

ONE - BEDROOM APARTMENT unheated, 164 E. Dundas St. $45, monthly. WO 8-9549. A23-tf

FURNISHED APARTMENT, 2 rooms and bath, private entrance. Heat and hydro supplied. WO 2-4141. 58-21

SMALL APARTMENT OR BEDsitting room with kitchenette. Heated. Furnished. Phone WO 2-3753 after 5 p.m. 58-21

2-ROOM FURNISHED APARTment, heated, hydro supplied. Corner Front Hill. WO 8-3968, 5:30 to 8:30 p.m. 58-21

APARTMENT, 2 ROOMS, UNFURnished, heated, hydro supplied. to Front Street at Victoria. Oil and hot water heating. Building furnished. $11 weekly. WO 2-3033. 58-21

GROUND FLOOR, MODERN, heated, front entrance, 2 large rooms and bath. Oak and tile floors throughout. Separate entrances to basement. Outside parking. Available October 1st. Adults only. Apply 3 Bleecker Ave., corner of Bridge and Front, or phone WO 8-2127. 58-21

TWO-ROOM OFFICE SUITES. Front Street Industrial District. Apply Victor's Variety and Grocery, WO 8-5431. 58-21

2 HEATED UPPER AND LOWER apartments. Private entrance, private bath. Phone WO 2-3753. 58-21

FURNISHED BACHELOR apartment in modern home. East Hill. Suitable for working girl. Heat and hydro. WO 8-6344, 6-8 p.m. 58-21

2 BEDROOM, HEATED UPSTAIRS apartment. Newly decorated. Hot water supplied. WO 2-7413. A15-tf

SINGLE ROOMS AND APARTments for unfurnished or furnished. WO 2-7633 or WO 2-8415. A23-1m

COTTAGES TO LET

LAKE VIEW COTTAGES. ELECtricity and running water. Good fishing. Apply Mrs. Ray Shaw, Stirling, Ont. 58-21

FURNISHED HOUSEKEEPING cottages on lake, hydro, electric refrigerators, bathing, boating. Reasonable rates. Boy of Quinte at Hedgerville. Phone Stirling 395-r-11 or Belleville 968-6817. J9-21

FOR SALE OR RENT

HOUSE, PARTLY FINISHED, immediately 1 mile from city. Good location. For details phone WO 2-4472. Ap21-tf

COTTAGES FOR SALE

COTTAGES FOR SALE, 14 miles, Lake 2-BEDROOM, modern, furnished cottages on lake bed, living room, kitchen, stove, space heater, boat and motor. WO 2-0073. 58-21

FOR SALE

SULLIVAN'S HONEY, NO. 1 White. A reminder to fill your cupboard with Clayton Sullivan's Corbyville. 52-21

CORN ENSILAGE. DELIVERED or at the silo. Phone WO 2-4141 or EX 2-2276 Stirling or WO 2-3033. 56-tf

RUTTURE-EASER. FORM FIT-ting, non-allergenic, for occupational hernia. No fitting required. Phone 778-2218 Peterborough. 56-tf

SCREENS, ALUMINUM IN 20 frames, in perfect condition. 14 - 24 x 24, 6 - 24 x 30. Cheap. WO 2-4813. 56-21

CHOICE MIXED HARDWOOD for Durham calves, 1½ year old Holstein heifers; 2½ year old Holstein heifers, vaccinated, for sale Wednesday, Thursday, September 12, George A. McCarthy, Phone 778-2218 Peterborough. 56-tf

GUARANTEED

WHEEL
BALANCING

$1.50 PER WHEEL

BILL DELINE LTD.

283 Coleman St.
WO 2-3483

57-21

GUNS BOUGHT SOLD TRADED and repaired. Belleville Sporting Goods, 249 Front Street. Kelly's Boot Shop. WO 2-6568 WO 2-6568 57-21

YELLOW FORMAL, SIZE 12, long, fully beaded. WO 2-8248. Ap21-tf

HONEY, WHITE, CUSTOMERS' containers, like it. 20-lb. pail $2.50. Bill Bell, 1 mile north, Street West. Ap21-1m

AWNING STORM AND screen doors. Full inch frame. Aluminum enamel, like new. $18. Free installation. M. Moran. WO 2-4813. 56-21

REFRIGERATOR, USED, GOOD condition. Apply Low price. WO 2-5118 after 5 56-21

CARDBOARD BOXES, SIZE 12" long, 10" wide, 10" deep. Excellent for Barnes Wines, Market Square. 56-21

BEACH, COAL AND WOOD stove, fully enamel, like new; 2 water electric radiators; large size bathroom scales. WO 2-7253. 56-21

COAL AND WOOD KITCHEN range. WO 2-7258. 56-21

FLYING SAUCER PROVIDENCE Home Food Plan. Select Your Choice Foods. Your purchases combined from $10 weekly. Telephone call 968-7160 Belleville for appointment? N7-tf

SHOTGUNS, AMMUNITION, hunting licenses, rifles, handguns, scopes, sights, custom gunsmithing. Ox Bow Gun Shop, WO 2-6568. 57-21

PORTABLE RI FIDELITY 3-speed record player and radio. $39. WO 2-7491. 57-21

1 YEARLING BULL, HOLSTEIN, for sale. Call Charles Smith, 3rd Sidney. 57-21

SPECIAL BUY !

1959

12 H.P. ELGIN

$130.

WO 2-3981

56-21

$$ BIG SAVINGS $$

Chesterfield and Divan Suites. up to 50% off
Box Springs and Mattresses.
Terms
Belleville Auction Hall, 15 Dundas East. WO 2-7138. A23-tf

30" Continental Smooth Top Box Spring Range.
5-piece Kitchen Chrome Set, was $129.50, now $89.95.
9 x 12 Imported Rug, was $129.50, now $89.95.
Assorted Foot Stools, only $3.88
Assorted Lamps, up to 50% off.
Automatic Sewing Machines, 23-stitch, makes buttons, was $249.50, now $99.95
Automatic Knitting Machine, was $269.50, now $34.88
Floor Polishers, like new, only $49.95
Vacuum Cleaners, only $18.88
Table Model Radio, was $19.95, now $12.88
TRANSISTOR RADIOS, ideal for Ladies' and Gents, name brand guaranteed, up to 50% off
Sunglasses, from 33c up
Binoculars and Cameras, Binoculars are hundreds of dollars less than elsewhere
BIG SPECIAL — 17-piece 3-Pc. Set, was $129.50, now $49.95
Was $169.50, now $49.50.
Brand New Sewing Machine, made in the Sara. We will make it FREE to You.

BELLEVILLE SALES & AUCTION BARN

580 DUNDAS ST. EAST
WO 2-7128
OPEN DAILY
9 a.m. - 9 p.m.

BOATS FOR SALE

15 FT. SAKEFIELD CEDAR strip, 10 HP Mercury motor, $350. Will sell separately. All new this season. Will trade for half ton. Phone WO 8-7132. 58-21

FOR SALE

PORTER CABLE ROUTER, complete with table and attachments. Will trade for 1-ton floor jack or what have you? WO 2-5425. 57-21

LOVE'S FALL AND WINTER suit, grey, size 18, almost new, worsted at $65. Will sell separately. Apply 36 Russell Street. 57-21

TOMATOES, $1.00 BUSHEL. Bring own container. 58 South Coverdale Drive. WO 8-6888. 57-21

DOUBLE BED, SPRINGS AND spring mattress. WO 8-5431. 58-21

NORTH COUNTRY CHEESE Factory, 1 mile south of Tweed, Belleville. 58-11

3 PEDIGREE MARE, 9 YEARS old, 1,100 lbs. Apply Gordon Simmons. 58-21

250 GALLON MUSTARD JARS, in bach. Upstairs in house.

COMPLETE LINE OF HUNTING SUPPLIES

Guns — Ammunition

Cleaning Accessories

NO MONEY DOWN
CANADIAN TIRE
CORPORATION
BELLEVILLE
WO 8-6701

150-GALLON OVAL OIL TANK with leg, gauge and filler. Low price. Will trade for what have you? suitable for 8-room house, with thermostat and controls. All in clean working condition. The Bookstore, 256 Front Street. 58-21

SINGER AUTOMATIC ZIG ZAG sewing machine, makes buttonholes, sews on buttons, darns, monograms and does fancy attachments needed. $8.00 per month or $49.95 cash. Other used machine as down payments. Singer Sewing Centre, 205 Dundas Street. 58-21

GLADE GLADIOLUS CORMS for yearlings and 2-year-olds. Also corms for sale. Phone WO 2-4141. 58-21

AUTOMOTIVE

'54 CHEVROLET DELUXE COACH 6-cyl. Standard shift. Good running condition. Locally owned. WO 2-8452. 57-21

'55 BUICK CONVERTIBLE, GOOD condition. $525. WO 2-7491. 57-21

'57 FORD 2-DR. V8 PLY-mouth. Fully equipped. Phone WO 2-8696. 57-21

1953 CHEVROLET, 4 NEW TIRES. Good condition. WO 8-6895. 57-21

1951 PACKARD SEDAN, $150. WO 2-8973 evenings. 57-21

'56 CUSTOMLINE 3-DOOR FORD, new tires, running town. Best offer. WO 2-3253. 57-21

1953 BUICK, EXCELLENT CONdition. Phone WO 2-4141 after 6. 56-21

'63 NASH STATESMAN, YELLOW and gold. Mechanically O.K. Body fair. Best offer. Phone 968-3429 East Moira, north of Corbyville. 56-21

1961 BMW 700 COUPE, EXCELlent condition 18,000 miles. Safety belts, short wave radio, snow tires on extra rims, many extras. 60 miles per gallon. Private sale. Phone WO 2-3417 after 5 p.m. Will consider as trade in. Phone WO 2-2377 after 6 p.m. Ask for Jim Bowes. M-y22-tf

1953 OLDSMOBILE 88 SEDAN. Radio. Good tires. No rust. Motor in fair order refused. Wo 2-2242 after 6 p.m. 57-21

'48 MERCURY, BODY PERFECT. Fair motor. To Complete Estate. WO 8-7106. 57-21

FRONT END ALIGNMENT ONLY $6.95

John Bean Visualizer Equipment

WHEEL BALANCING

$1.25 per wheel

Save up to 50% on Parts

YOU SAVE MORE AT

CANADIAN TIRE
CORPORATION
BELLEVILLE
WO 8-6701

M-12-w-tf-tu-th-s-tf

'53 CHEVROLET SEL-AIR, NEW paint, tires, transmission rebuilt. Exceptionally clean. WO 2-3078. 57-21

FRONT END ALIGNMENT $6.95 and $8.95

John Bean equipment. Bill Deline Chevrolet Oldsmobile Ltd. WO 2-3483. J9-tf

FORD 3-TON DUMP, WITH crew. Reasonable. WO 2-3603 after 5 p.m. 57-21

1950 VOLKSWAGEN BUS. REason for selling, moving to B.C. Priced for quick sale, $1,025. Tuned 24-3-3. 54-21

LOTS FOR SALE

LOT 100' x 200' ON CONSECON Lake. WO 2-6667 — WO 2-1261 A23-1m

PETS FOR SALE

PUPPIES, BOSTON TERRIERS. Pedigreed. Reasonable. WO 2-3078. 57-21

PUPPIES FOR SALE. TOY TERriers and Spaniels; also registered Yellow Labradors. Apply Livery, EX 6-4646. 57-21

PONY, VERY GOOD WITH CHILdren. Reasonably priced. 38 Centre Street. 57-21

FOR SALE OR TRADE

3-ROOM HOUSE AND LOT, IN Shannonville. Suitable for farm. Box 24, Ontario Intelligencer. 54-tf

REAL ESTATE FOR SALE

CORDON WOODS

REAL ESTATE Broker

Member of the
Belleville Real Estate Board
159 FRONT STREET
BELLEVILLE
WO 8-6471

$89.00

monthly carries, Interest, principal and taxes on $10,000 mortgage payment on this east side home. You have 3 bedrooms, 1½ baths, the spacious kitchen and living room. 4-piece bath and 1 extra bedroom. 2 bedrooms have plenty of storage space.

GUARDIAN

SEAT BELTS

6,000 lb. Test

$8.95 each

INSTALLED

On Most New Cars

BILL DELINE LTD.

283 COLEMAN STREET
WO 2-3483

57-21

FOR SALE

TURKEYS

FOR ALL OCCASIONS

APPLY

STIRK
TURKEY FARM

ROSLIN

PHONE 11 THURLOW

M3-sv-s-w-tf

ENJOY

The Wonderful Sound of

FM Radio

AN FM AERIAL

Can be Installed Quickly and Inexpensively

FOR A FREE ESTIMATE

PHONE WO 8-6791

CIRCLE TV SERVICE

280 COLEMAN STREET

51-t-s-w-s-tf

HOMES

VETERANS

MAURICE H. ROLLINS

CONSTRUCTION LTD.

SPECIALIZE IN

V. L. A.

HOMES

S1-s-w-s-tf

3-BEDROOM HOUSE. $3,300 FULL price. 3½ East Moira, north of College. 58-21

REAL ESTATE FOR SALE

RALPH CAMPBELL-
A TOP BUILDER

In time, every house tells the story of its builder's ability and integrity. That is why the reputation of Ralph Campbell has grown with the years. Personal pride in workmanship, the best brands and on-the-spot supervision by Mr. Campbell himself are the reasons why many Campbell homes have been recorded as landmarks of quality by many satisfied owners.

We are proud to offer a wide choice of homes in one of the most recommended builders.

If you want to move into a new Campbell home immediately, we have a number of fine 3-level bungalows in the new East End. Or, if you prefer, Mr. Campbell will build for you according to your plans or in any part of the city.

For buyers desiring larger more elaborate homes, Ralph Campbell will build your dream plans in fully serviced areas of Belleville. See Belleville's highest real estate values.

Or if price is your main consideration, Campbell will build a standard bungalow in the East End for $11,000 less than you can buy a similar home in the city. RHA or conventional financing.

Mortgages — Appraisals

FRANK S.

Follwell

283 FRONT STREET
OFFICE WO 2-0429
— Evenings Call —
DOUG GRANT — WO 2-8138
JACK HERARD — WO 8-7819
KEN SHARPE — 333-3-r-11

58-21

WE HAVE YOUR HOME

REDNERSVILLE ROAD, Asking price $10,700. 3-bedroom bungalow. This home must be seen to be appreciated.

— D —

Marshall

REAL ESTATE

LTD.

BROKER

20 MacDONALD GARDENS
WO 2-8383

Mrs. Grace Lougheed
WO 2-8363

Mrs. Marg. Wey
WO 8-6895

Mrs. Reah Edwards
WO 8-7650

NEW MODEL
STANLEY PARK

A real low level, split-level with big bedrooms. Ideal for the family interested in entertaining. Combination living-dining room and big eat-in area in kitchen. Still time to select your own colors.

DON'T MISS
THIS ONE

Over $1,000 less than reproduction cost. Nicely treed, modernized throughout with the largest of kitchens. Good value at $13,900.

WEST HILL
DUPLEX

Carries for only $83 monthly on your mortgage. Modernized with 3 bedrooms each. Low heating cost. Separate entrances.

GERALD

JOYCE

REALTY LIMITED

274 FRONT STREET
BELLEVILLE
PHONE WO 8-5326
OPEN EVENINGS 'TIL 9 P.M.

NEED MORTGAGE MONEY

If you are thinking of building or buying a home, or refinancing or you need financing on your present home, we have ample supply for first mortgages. Also second and third mortgages. This money is available at reasonable interest rates with easy repayment terms.

MOVING TO BELLEVILLE

Before you buy be sure to see McCormick Realty. We have new homes in many areas and lots in new subdivisions. Let us help you find a fine selection at reasonable prices. Appointments made into our office. We will be pleased to help you. For the finest in real estate service see

W. J.

McCormick

REALTY LTD.

89 STATION STREET
WO 2-3397

J23-tf-c-w-tf

REAL ESTATE FOR SALE

THE CHANCE OF A LIFETIME TO OWN YOUR OWN HOME

Not a Pre-fab But Custom Built with "Trend of the 60's" Design

We'll build your choice to the stage of completion you can afford — Basic — Completed — or Ready to Live In — All work done by local skilled craftsmen under our direct supervision. Add Space

NO MONEY DOWN PAYMENTS LIKE RENT

CHISHOLM S

(ROSLIN) LTD.
Phone Tweed 199
M7-9-tf

$5,000 CASH

GOOD INCOME DUPLEX

FULL PRICE $16,000.00

2 - Car Garage

Large Lot — West Side

PHONE WO 2-2262

S4-51

FOR SALE IN PARKDALE, Architectural, 5-bedroom home with garage. WO 2-1208.

S7-31

Bayshore Location

With a lovely view and just 5 minutes from the city. This large 3-bedroom clay brick bungalow with living room can be purchased for less than replacement cost. Many extras included. Call for appointment to inspect.

WO 8-0068

Cooper AND Wilkinson

REAL ESTATE BROKERS

S7-31

PRICED FOR QUICK SALE

ATTRACTIVE BRICK SPLIT LEVEL

In East End. 3 bedrooms, dining room, large kitchen, basement playroom, patio. Fully landscaped. Paved drive with curbs.

Near Schools, Churches, Bus and Shopping Centre

$15 LAMBERT DRIVE

WO 2-4850

S7-31

PRIVATE SALE!
Very Attractive 3-BEDROOM HOUSE
Years Old
Nicely Finished Inside and Out
CASH OR TERMS
19 Minutes from Downtown Belleville
Phone WO 8-6464
or Write BOX ?
ONTARIO INTELLIGENCER
S4-31

PLUMBING

HAROLD SHERMAN RURAL PLUMBING

CORBYVILLE, ONT.

PHONE:
THURLOW 8-R-31

SALES
INSTALLATION
REPAIRS

S7-51

INSTRUCTION

STENOTYPE. Machine Shorthand. Secretarial and Court reporting. Basic theory of 60 words per minute, in 30 lessons. Write Box 58 Ontario Intelligencer. A36-tfn

WATER SERVICE

SCOTT'S (FORMERLY HUFF-MAN'S) 2-21" or 3-16" by 5-20" 500 and 1,000 gallons. Prompt Delivery. S5-tfn

FRESH FISH

LAKE ONTARIO, LARGE SMELT, dressed Ballasted, dressed Whole Fish and Pickerel. Bay of Quinte Pickerel WO 8-4764. M22-tf

WOODWORKING

BERT HILES CONSTRUCTION
All types of home improvement. Additions, recreation rooms, cabinets, carpentry. Free estimates. WO 8-5910.
J220-tf

SERVICES

MALCOLM BROS. FLOOR SANDING and window service. Complete house cleaning. WO 8-6238. 3d28-tf

Business Service Directory

ACCOUNTANTS

JOHN D. LEWARS C.A.
317 Pinnacle Street
Belleville, Ontario
Telephone WO 8-6464
J19-tf

GEO. A. WELCH AND COMPANY
Chartered Accountants
123 Church Street, Belleville
WO 8-5481
W. S. Stone, C.A. — E. Irvine, C.A.
Ottawa - Cornwall - Picton - Pembroke
S7-tf

ALUMINUM SIDING

Free Aluminum Door
(Or Storm Window)
Reasonably with
Aluminum Insulated Siding
Clapboard
All Colors
$85 100 square feet
WO 2-6383
A22-1m

ARCHITECTS

WATSON AND WIRSAND
Architects
819 Front St., Belleville, Ont.
M26-tf

AUTO PAINTING

Auto Painting
Rocket Speed Service
Body and Fender Repairs
Parts Supplied
BELLCREST AUTO BODY
Phone WO 8-5881
5 Blocks West of Sidney Street
Phone WO 8-7434
A26-tfn

BOATS

QUINTE MARINE
Belleville, Ont.
Arimasco Traveler — M.P.D.
Thurlow Runabouts
Weymouth Cruisers
Mander Cruisers
Johnson Seahorse Outboard Motors
Sales and Service
Volvo-Penta Aquamatic
(Inboard-Outboard Drive parts)
Weymouth Trailers
Docking, Launching ramp parking.
Phone WO 8-5881
3 Mile East of Deseronto on No 2
Tel. Ebbtide 9-5470 (no toll charge)
M9-1y

BUSES

BUS SERVICE TO TRENTON AND AIR STATION
Leave Belleville
Daily Exc. Sunday and Holidays
8.45 a.m.
10.35 a.m.
12.05 p.m. Sat. only
2.00 p.m.
3.30 p.m. Sat. only
5.00 p.m.
8.30 p.m.
11.30 p.m.
11.30 p.m. Fri. & Sat. only
Buses leave Moorman Mr. Sales
211 Pinnacle St., Phone WO 8-8476
Charter Coaches
RATHBUN MOTOR SERVICE LTD.
Trenton Ont. — Phone EX 3-3353
J47-1y

CEMENT WORK

Chimneys Built and Repaired
Concrete Floors Laid
Waterproofing Cellars
Cement and Roofing
WO 8-6242
M1-2m

CONCRETE

W. DAMFORD & SON
All Types of Concrete Work
Machine Troweling
Residential and Industrial Repairs
and Alterations
Backhoe Work
Trenching and Sand Filling
Phone WO 8-4882
D6-1y

DECORATOR

BERT SMITH
Repair, Refinishing, Furniture, Cleaning and Window Service
Drywall and Plaster Repairs
Odd Jobs
WO 8-3139
A14-3m

DRESSMAKING

"ORIGINALLY YOURS"
Dressmaking and Tailoring
Complete Fitting Service
Alterations
Reasonable Rates
WO 8-7623
J917-3m

FARM AND GARDEN

Dean Stock Service
Prompt and Efficient Farm Sales
A New Daily Service in Removal
and Storage of Household Effects
Phone Collect
Peterborough 742-2827
Licence No. 151CS
M24-6m

FLOORS AND WALLS

FIDUTTI - FASSI LTD.
Tile and Terrazzo Contractors
Glazed and Ceramic Wall Tile
Terrazzo Floors — Guaranteed
Repairs on Terrazzo
Cement finishing a Specialty
Estimates Cheerfully Given
Bottom of Dundas St. — Phone WO 8-6464
President — WO 3-3396
Plant — WO 8-6464
J48-2y

FLOOR FINISHING

BALL SANDER
Dial WO 8-6600—30 Bridge St. East
Sanding Machines and Floor Polishers
Expert Installation on Maple Rubber Tile and Linoleum
M26-1y

FOOD SERVICES

BELLEVILLE
FOOD SERVICES
A Complete Food Service Plan
Budget Terms
Serving Belleville
Company
Compare Before You Buy
WO 2-2121
Je16-3m

INSULATION

Now is the Time to
Insulate Your Home
Eh,cy Year-Round Comfort
and Lower Fuel Costs
Free Estimates — Lower Cost
REALDARE INSULATING COMPANY
382 Wilson Ave., Peterborough
Phone 742-2827
"19 Years of Insulation Service
in Eastern Ontario"
M710-1y

LAUNDRY COIN OPERATED

WESTINGHOUSE LAUNDROMAT
Coin Operated
Belleville Laundromat
Ltd.
99 Station Street
at
Canniffon Road
My16-8m

MIMEOGRAPHING RUBBER STAMPS

THE JAMES PRINT LIMITED
Fast, efficient work covering Sales Manuals, Circular Letters, Statements, Cards, Lodges, Churches, etc. One set-up on all types of Rubber Stamps, Numbering Machines and Supplies.
Ja3-1y

MUSIC

Music Schools
Private Instructions for
Accordion
Beginning or Reboys
Also Instruction for
Guitar, Mandolin, Banjo
Electric Guitar
CHARLIE KAMMER
Studio 2
294 Front Street Belleville
WO 8-9178
My15-1y

PLUMBING & HEATING

CHAPMAN
PLUMBING & HEATING
70 North Park Gardens
WO 8-4942
Plumbing, heating, sewerstoughing, sewer and water connections. Gas fitting. Installations and repair work.
A10-tfn

RUG AND UPHOLSTERY CLEANERS

DIXON'S RUG AND UPHOLSTERY CLEANERS
Our services are as follows: Rug Cleaning, Upholstery Cleaning, Scotchgarding, Mothproofing
For Prompt Service Free Estimates
Dial Direct WO 8-5555
After 5:00 WO 3-5505
S23-1y

WOODMAN DURACLEAN
4 Bridge St. East
Belleville
Call WO 8-3338
Rug and Upholstery Cleaning
Carpet Laying and Repairing
— Free Estimates —
Ag10-4c-tf

RUBBER STAMPS

All Kinds of Rubber Stamps
Made to Order
"The Way You Want It"
St. Mimeographing Service as
O'NEIL SALES LIMITED
115 Pinnacle Street
SCHWABB'S LTD.
Phone WO 8-6161
THE JAMES PRINT LTD
179-182 Front St.

SERVICE STATIONS

JIM TEWORTH'S
TEXACO SERVICE STATION
633 Millennium Parkway
WO 8-3413
Open Every Day Except Sunday
Lubrication — Car Wash — Diesel
Mufflers and Tail Pipes
Phone WO 8-3413
Personalized Service
Guaranteed Workmanship
Je14-1y

SERVICES

Septic Tanks Pumped Out
Weekly
LORNE SOMERCE
Phone
(Originally WO 8-5563)
Ap20-tf

TYPING SERVICE

Typing Service
Offset Duplicating With the
Finest Results
Much Clearer Copy than Stencil
Quick Service
Typing Done to Your Wording
Running Copy for hundred
Paper, per hundred
FREDS ENTERPRISES
838 Dundas Street
WO 8-4859
Je7-1y

TV SERVICE

TV Antenna Installation & Repair
Expert Repairs on TV-Radio-Washers
All Makes and Models
CIRCLE TV SERVICE
Phone Belleville 962-r-2
M26-tf

TRUCKING

Sand, Gravel Fill, Crushed Rock
Trucks and Loader Rentals
Insulation
Free Estimates
WO 8-5111
PHONE IVAN MAY
Jy12-tf

TYPEWRITER REPAIRS AND RENTALS

THE JAMES PRINT LIMITED
Rental and Exchange Typewriters
Typewriters and Adding Machines
for Sale
182-185 Front St.—Phone WO 8-6777
Ag6-tfn

WELL DRILLING

GEORGE A. CRAIG
R.R. 6 — Napanee
Wells for Home, Farm and Industry
For prices and terms
Dial Tel. 354-3616
Dial Napanee 354-3616
M26-1y

WINDOW CLEANING

CLARE WINDOW CLEANERS
Power Washing, Scrubbing, Polishing
Floor Cleaning, — WO 8-5609
83 Bellevue St. — WO 8-5609
M26-1y

NO PAPER?

CALL

Checker Taxi WO 8-6464

IF YOUR ONTARIO INTELLIGENCER HAS NOT BEEN DELIVERED BY 7.00 P.M. (7.30 ON FRIDAYS), CALL Woodland 8-4464 and Checker Taxi will take one to you as soon as possible.

MONEY TO LOAN

CASH

We have funds immediately available for first or second mortgages, or we will purchase your present mortgage. Confidential personal service. Gerald W. Hope, Mortgage Broker. WO 3-5236.
M21-6t-w-f-s-tf

MORTGAGE MONEY AVAILABLE for the Belleville area. Advisory service at no obligation. D. F. Ross Limited, Estate Building, 360 Pinnacle Street WO 8-5745
M21-6t-w-f-s-tf

ATTENTION

ATTENTION
FARMERS
CUSTOM GRINDING AND MIXING
ALSO
COMPLETE LINE OF
MASTER AND SURE-GAIN
FEEDS
STIRK FARM PRODUCTS
PLAINFIELD
PHONE 11 THURLOW
M5-tf-w-f

OPPORTUNITIES FOR WOMEN

SEW AT HOME FOR EXTRA MONEY. Make $50 to $100 in an hour doing simple home sewing. Write for free booklet. No work. Apply Dept. D38, Box 1010, Address Post Office Box onto 1, Ontario.
S1-4t

BUSINESS OPPORTUNITY

TREMENDOUS OPPORTUNITY ROUTE MAN SPARE TIME

Wanted by Nationally known firm, reliable person in this area. No selling involved you merely service your customers — either part-time to supplement present income, or perhaps a full time endeavor with a handsome monthly income this may be the opportunity for you. We are looking for the people who are sincerely interested in making a permanent connection with a firm offering full time business. This is ROUTE WORK, in which there is NO SELLING or SOLICITING involved. Full training given to begin investment required for immediate interview, write giving telephone number. Box 1, Ontario Intelligencer.
S8-10-11

PERSONAL

UNWANTED HAIR
VANISHED AWAY WITH SACA-PELO. SACA-PELO is different. It does not bleach. It removes the hair from the surface of the skin, retards growth of UNWANTED HAIR. Lordship Lab. Ltd., Ste. 5, 479 Granville St., Vancouver 2, B.C.
S8-15-22-29

NOTICE

O'KEEFE CENTRE
TORONTO
Victor Borge
WEDNESDAY, SEPTEMBER 19th
Matinee bus leaves Hoist Quinte 8:30 a.m. Returning immediately after performance.
Transportation and Orchestra Seats
$7.50
Tickets Available at
Ed Thompson's
or telephone WO 8-7772
Limited Number of Tickets

NOTICE

I, Rene, Coulombe, 9 Reynolds Crescent, Belleville, will not be responsible for any debts incurred by any other person in my name after this date.
S2-31

NOTICE

We are now open for bookings for parties and meetings.
Can accommodate up to
50 persons
All rooms newly redecorated
CITY HOTEL
316 Front St.
WO 8-3650
A15-tfn

NOTICE TO CREDITORS AND OTHERS

IN THE ESTATE OF IDA FRANCESCA SPRAGUE, deceased.
All persons having claims against the Estate of Ida Francesca Sprague, late of the City of Belleville, in the County of Hastings, Spinster, who died on or about the 29th day of August, 1962, are hereby notified to send particulars of same to the undersigned on or before the 29th day of September, 1962, after which date the Estate will be distributed with regard only to the claims of which the undersigned shall then have notice, and the undersigned will not be liable to any person of whose claim he shall not then have notice.
Dated at Belleville this 7th day of September, 1962.
JOHN R. LENNOX, Q.C.,
161 Front Street,
Belleville, Ontario.
Executor.
S8-15-22

BOAT STORAGE

CLEAN DRY BOAT STORAGE $15. per month. Phone WO 8-6476. Reserve yours now. WO 8-6476.
S7-tf

Wooler

WOOLER—Mrs. Elsie Shaw of Sault Ste. Marie, Ontario, spent the weekend with her sister, Mrs. Gladys Herrington.

Mrs. Bridges of Bowmanville, was the guest of Mr. and Mrs. L. E. Dorland for a few days.

Mrs. A. G. Austin is convalescing at the Belleville Hospital after undergoing a major operation.

A pleasant evening was held on Friday evening in the parlors of the United Church, to honor Mr. David McCall and Miss Marilyn (Mary Diamond). The happy couple will reside at Waterloo, where Mr. McColl is attending college.

Mr. Leland Bryant is slowly recovering but not allowed any visitors.

Mrs. Iva Smith is a guest of Mrs. Fred Pelster.

Mrs. Violet Waite is a patient in Trenton Memorial Hospital.

Mr. and Mrs. Norman Dorey were Sunday evening guests of Mr. and Mrs. Robt. Reed.

Mrs. Edith Anderson of Belleville, spent the holiday with her parents, Mr. and Mrs. A. G. Austin.

Rev. and Mrs. J. Maclellan accompanied their parents, Mr. and Mrs. Scott, as far as Ottawa on their return home to New Brunswick.

Gary Redcliff was home over Sunday.

Mrs. Helen Whitney and Mr. and Mrs. J. Peters attended the funeral at Brighton of their father, Mr. Allan Teckabury on Saturday.

Mr. and Mrs. Francis Stacey of Belleville, were Sunday guests of Mr. and Mrs. L. E. Bryant on Monday.

Mr. and Mrs. Charles McColl entertained on Saturday Mrs. M. Shaw, of Sault Ste. Marie, Ont., Mrs. J. C. Herrington and Mrs. A. G. Smith.

W. GARDEN PARTY

On Wednesday evening, it being a perfect warm evening, the ladies of the church presented a successful garden party fresh hot pan cakes, served with all kinds of home baking, hot chili con carne and buns; coffee, tea and cold drinks. "Bingo" was well patronized, with Mrs. Ivan Smith as caller, old Landon and his helpers during the whole evening. A thank you, to the ladies in charge for putting up the ground lighting system, it giving them time and for the next day's work of putting the park in order.

Mr. and Mrs. Biddit and Mrs. Arthur Dorland showed their ponies at Marmora fair, on Monday and they were successful in winning first prizes.

Mrs. Harold Scott attended the wedding of her niece in Quebec on Saturday.

Sunday evening, Mr. and Mrs. A. G. Austin were at home to Mrs. F. M. Shaw of Sault Ste Marie, Ontario, Mrs. J. E. Herrington, Mrs. A. S. Smith and Mrs. S. L. Terrill.

W. Huntingdon

WEST HUNTINGDON
The Labor Day holiday went over big.

The farmers have finished their harvest and are plowing considerable fall plowing.

Mr. and Mrs. Ken Wright of Belleville spent the 24 hour on Tuesday with Mrs. William Bray.

Miss Sharon Reid of Ivanhoe and Miss Marie Irwin of Eldorado, spent a few days with Mr. and Mrs. Foster Wilson.

Mr. and Mrs. William Fitchett and Miss Bessie Hollinger attended the 50th wedding anniversary of Mr. and Mrs. Fred Gray of Plainfield, on Monday evening.

Mr. and Mrs. Howard Vardy and family of Deseronto, spent the weekend with Mr. and Mrs. Frank Hammond.

Mrs. John Hassall and Mrs. Arthur Hassall, Barbara and Tommy visited on Wednesday with Mrs. John Wright and Margaret at Tweed.

Mr. George Dyson spent the dinner hour on Sunday with Mr. and Mrs. Ted Pollock and family.

School reopened on Tuesday with Mrs. Smith of Marysville as teacher of seniors and Mrs. McLeod of Brantford, as junior teacher.

Mr. and Mrs. George Sarles and Mr. and Mrs. Mac Sarles spent the dinner hour at Ernestown on Sunday.

Mr. and Mrs. Howard Cooke and Mr. and Mrs. Francis Redmond and Cathy, were Sunday with Mr. and Mrs. Gerald Cooke, of Toronto.

Recent guests of Mr. and Mrs. Albert Ashley and family, Mr. and Mrs. Ernest Hassel Hoover, of Detroit, Mich. Mr. Elmer Wilson is attending the Canadian National at Belleville this week

Mrs. Janet Jones, Wiarton spent a few days with Mr. and Mrs. Clayton Wright.

Mrs. Clayton Wright spent a couple of days last week at Toronto Exhibition.

LONG DROUGHT

No rain fell on the California desert town of Bagdad from October, 1912, to November, 1914, a total of 767 days.

They'll Do It Every Time

By Jimmy Hatlo

Albury

ALBURY — Mr. Neil Peck of Toronto, was a holiday guest at the home of his parents, Mr. and Mrs. Beuford Peck.

Mr. and Mrs. Frank Walkom of Goderich were renewing acquaintance with their friends and were overnight guests of Mr. and Mrs. Hugh Weese.

Miss Joan Onderdonk entertained several at a shower for Miss Nancy Doxtator one evening recently.

Mrs. Williamson is improving after being admitted to Trenton Hospital on Monday.

Mr. and Mrs. Sid LaDue and Bobby of Hilton, N.Y. spent several days with Mr. and Mrs. Beuford Peck and attended the Weese — Doxtator wedding on Saturday.

Mr. and Mrs. Milton Rayand Mrs. Johnny of Hilton, N.Y. spent Friday evening with Mr. and Mrs. Beuford Peck.

Mrs. LaDue and Mrs. Rayand accompanied Mrs. Peck to Trenton Hospital to visit Mrs. Williamson.

The Albury Ladies' Aid catered for the Weese — Doxtator wedding at Albury Church on Saturday.

Mr. and Mrs. Allan Weese entertained at a rehearsal party at their home on Friday evening.

Mr. and Mrs. Frank Bonter, Bobby and Billy and his friend of Garland, N.Y., Mr. and Mrs. Harold Cleary of Brockport, N.Y. were overnight and Sunday guests of Mr. and Mrs. Harold Bonter.

Mr. and Mrs. Harold Cleary, Miss Mary Lou Crary and friend of Brockport, N.Y. and Mr. and Mrs. LaDue and Bobby their house guests spent Sunday with Mr. and Mrs. Beuford Peck.

Mr. and Mrs. Milton Rayand Johnny of Hilton, N.Y. spent Sunday with Mr. and Mrs. Ralph Redner.

Mr. and Mrs. Allan Weese entertained several relatives and friends on Saturday evening after the Weese — Doxtator wedding.

Deseronto

DESERONTO — Mr. and Mrs. Anson Lorg and Carol spent a few days with relatives in Toronto.

Mr. and Mrs. Earl Crozier of Toronto, were recent visitors with her mother, Mrs. Carrie Brant.

Mr. and Mrs. Blake Moore and Linda spent the holiday weekend with friends at Edgeville, Ontario.

Mrs. U. McCulloch, and Garry, of Verdun, Quebec, visited with her parents, Mr. and Mrs. G. Cochrane, also Mrs. M. Mooney of Ottawa.

Mr. and Mrs. Arthur Pennell spent the weekend with their son and daughter-in-law Mr. and Mrs. Robert Pennell and family of Consecon

Mrs. Charles Beyette is spending a few days with her grandson, Mr. Jim Beyette and Mrs. Beyette of Belleville.

Mr. Jackie McNamara left on Sunday for St. Catharines, Ont., where he teaching at St. John's school.

Mr. R. J. Haworth of Montreal, holidayed with his sister and brother-in-law, Mr. and Mrs. Leo Palmer and family.

Mrs. J. Bardy and family of Syracuse, N.Y. spent Sunday in town.

Mr. Richard Crabbe of Ottawa, spent the holiday week-

end with his parents, Mr. and Mrs. W. Crabbe and family.

Mr. and Mrs. Joseph Brant of Glovenville, N.Y. were weekend guests of his brother and sister-in-law, Mr. and Mrs. Earl Brant.

Mrs. Jean Hopkins of Foxboro, was a recent guest of her mother, Mrs. Jennie Irwin.

Miss Maureen Beauvais has returned to Toronto after visiting parents, Mr. and Mrs. L. Beauvais, after spending the past two weeks with Mr. and Mrs. James Caron.

Mrs. Ernest Jackson was removed to the Belleville Hospital on Monday for treatment.

Mr. and Mrs. R. M. Stobbe of Kingston, Mrs. William Stobbe and son of Yarmouth, N.S. were recent guests of their sister and brother-in-law, Mr. and Mrs. Alvin Green. Other guests were: Miss Claudia Doucette of Yarmouth, N.S., and Mrs. Ivan Doucette of Barrisfield.

Mrs. Ernest Robinson has returned to her home after spending a short holiday as the guest of her son and daughter-in-law, Mr. and Mrs. Arthur Robinson, in Toronto.

Point Anne

POINT ANNE — Mr. and Mrs. Dalley Cummings spent the long weekend at the cottage near Manitaw Lake.

Mr. and Mrs. James Hunter and son and Mr. and Mrs. Bill Fournier and children spent the long weekend at Mr. Hunter's cottage at Beaver Lake.

Mr. and Mrs. Harold Scott of Belleville have returned home from spending holidays with their grandparents, Mr. and Mrs. William Juby.

Mr. and Mrs. Milton Akey and family, Mrs. Percy and Mrs. Amsb Akey of Canniffon spent the weekend at their cottage at Long Lake, Ont.

Mrs. Reggie Cox, accompanied by Mr. and Mrs. Wilbert Bowers of Belleville attended Marmora Fair last week and also Napanee Fair on Monday.

Sympathy is extended to the family of Mr. Garfield Cronk who passed away suddenly last week at Point Anne.

Mr. and Mrs. Robert Armstrong and daughter of Petawawa, spent the weekend with Mr. and Mrs. Stewart DeRuble and Mrs. Wesley Cummings.

Mr. and Mrs. Stub Gerrans have returned home from a motor trip to Niagara Falls and Rock Woodstock.

Mrs. Walter Burgeron of Toronto has returned home after being a guest of Mr. and Mrs. Claude Carter for a week.

Mrs. Eddie Wilkinson of Rochester, N.Y., has returned home after spending a recent week with her brother and family, Mr. and Mrs. Leonard MacDonald.

Mr. and Mrs. Harry Cummings and family spent the weekend at their cottage near Manitowe Lake.

Master Dana Akey spent the weekend with his grandparents, Mr. and Mrs. Wesley Reid, Camilton.

Mr. and Mrs. Harold Mills of Manitoba are visiting with her parents, Mr. and Mrs. Pall Loft and David.

PREMIER WEDS

KINGSTON, Jamaica (Reuters) — Prime Minister Sir Alexander Bustamante, 78, Friday married Gladys Maud Longbridge, 33 — his private secretary for 27 years and one of his staunchest supporters.

Rawdon

RAWDON — Mr. and Mrs. Thomas Saries entertained on Labor Day Mr. and Mrs. Ritchie Mason of Oshawa and Mr. and Mrs. Ross Mason and David of Bancroft.

MESSENGERS

On Sunday morning at Mount-Pleasant-Rawdon Church hall the two leaders of Mount Pleasant-Rawdon Messengers, Mrs. Garth Joslin and Mrs. Clarence Scott synopsized the two study books, "Junior Round-up" and "Timmy's Team." Mrs. Joslin conducted the sing-song of hymns and the group signed a card for a member who is in Jean Jeffs played quiet music and readings were given by Gordon Spencer and Mrs. Mc-Connell. Karen Summers read a prayer and Carlyn Merrick read a story. Betty McAdam, contributed a piano selection. Carlyn and Karen Summers gathered the offering which was dedicated. Joyce Jeffs gave the closing selection and two contests were enjoyed.

There were 21 members, four visitors and two adults in attendance.

Mr. and Mrs. Arthur Pryer visited friends in Lindsay on Sunday.

Mrs. Ethel Easton, Mimico, spent some time with Mr. and Mrs. Lorne Brooks at Carmel.

Rawdon circuit baseball Prospect's Union softball team, with Bonnie Draycup as pitcher, won the championship trophy donated by Don Williams of Stirling. The score was 9 to 7 and the game was played in Frankford.

A large number from Rawdon patronized the various games throughout the season.

Mr. and Mrs. Archie Bailey attended the CNE one day last week.

Mrs. Charles Morton, Bethel, is a patient in the Belleville General Hospital.

Mr. and Mrs. Allen Fisher of Oakville spent Sunday with Mr. and Mrs. John Ryan and family.

Mrs. Agnes Jackson and her daughter, Mrs. Ivan Bailey of Detroit, Michigan, have been holidaying with Mr. and Mrs. Archie Bailey and Mr. and Frank Bailey Sr.

Mr. and Mrs. Thomas Saries entertained on Wednesday, Mr. Herb Searles, his daughter Mrs. Ella Ross and granddaughter, John Herbert, Joan and Sharon Ross of Toronto, Guests at the home home on Thursday were Mr. and Mrs. Jack Ketcheson of Preston, Mrs. Mae Wilson and Cheryl of Cobourg, Miss Ann McColl of Orillia and Mrs. Archie Lessanne and Jeanine of Burlington.

ANTIQUES
HAVE YOUR ANTIQUES
RESTORED & REFINISHED
H. STEINPATZ & SON
CABINET MAKERS
PHONE WO 2-6654

CONSTRUCTION INDUSTRY BUSINESS OPPORTUNITY
Distributorship of construction industry's revolutionary architectural cement spray (Permaclaze) requires ballet-like area applicator. Profitable venture into a new growing business. For information write:
TEEL BUILDING PRODUCTS
123 Toryork Road,
Weston, Ont.

ARTISTIC
PICTURE FRAMING
FRED B. HUDSON
168 Bleecker Ave., Belleville

Is there a bigger pot in the house? Percy Beary, of Bay Drive, finds that the pot he has isn't quite big enough for this two pound potato grown by Irving Hallam, of 51 Baldwin St. Mr. Hallam a hydro employee for the past 40 years, will retire next year. He plans to specialize in growing giant vegetables after his retirement.

The Golden Years

Here Is How One Couple Found Their Paradise in Retirement

By THOMAS COLLINS

"My husband and I are thoroughly shocked by the image of retirement a lot of people paint in your column. . ." told how she and her husband moved to Victoria, B.C., and found their Golden Years.

"My husband retired in 1957 after 45 years with his company. He was 65, and I was 62. Our combined monthly pension check is now $265.00. Out of this we deduct $15 monthly for Medical Plan.

"We owned a large home on five acres just outside a large town in the Midwest . . ."

The couple wanted to move, and had chosen Victoria. They visited it several times on vacation. They found the climate ideal, the people friendly and the scenery colorful. Also, one of their sons lived there.

"We sold our home for $30,000 cash," the wife continued. "We also sold our furniture, reserving only my fine china, our hi-fi records and my husband's model railroad equipment. All this we moved to Victoria in our son's pick-up truck. (Retired people who move are showing a growing talent for borrowing or renting a truck, or trading their car in for one, in order to move their reduced household as small cost.)

MAINTAINED LIVING STANDARD

"We bought a home in Victoria, paying just what we got for our old home. We bought new furniture. We did not lower our standard of living.

"We never liked hamburgers or noodles and still don't. So our allowance for food is above the average. But we can have the food we want and live comfortably on our net income of just under $250 a month. We have our hi-fi music system, a color TV set (a gift from our son), a 1961 car. We also can take care of our life and auto insurance premiums."

The couple take life with a low-key effort. They arise between 7:30 and 8:00 A.M., have a slow breakfast, then read the newspaper thoroughly. After that they nap, on a normal day, go out and work in their flower garden, or work on their lawn, "which is the talk of the neighborhood." Or they may work on mosaics together or go fishing.

Individually, the wife may be at work on her knitting or crocheting. The husband may play with his model railroading or make models of oil refining equipment or the Space Needle at the Seattle World's Fair.

Once a year they go camping or take a vacation away from home.

"This," said the wife, "compares with life back in the Mid-West where we arose at 5:30 am every day, where my husband worked about 10 hours a day, and where, after that, we had to keep our five-acre tract presentable. We fell into bed at 10 o'clock every night, and the only leisure we ever had during my husband's working years was his three-week vacation per year.

TIME TO ENJOY

"We have time to enjoy our friends now, and we entertain informally on the slightest excuse. We have time for concerts and lectures, which are numerous in this town. We are even taking up the study of Spanish. We spend much of our time contributing to the wealth and welfare of our old community. We feel we can now indulge ourselves. In a new life, surrounded by people with new friends we have found life stimulating. We are happy. We are enjoying health.

"Why should we be obligated to any other purpose?"

This couple, apparently has caught the greased pig at the County Fair. I have no argument with them, nor will most people. Financially, they are about par — with a $30,000 house paid for and $250 a month a couple can have a car and skip the hamburger. And buy flower seed and fish hooks. They are symbolic of many other pensioned couples in their belief that, now that they can afford it, they will relax.

Stirling

STIRLING — The Rev. and Mrs. Donald Wilson and daughter Kathryn of Toronto spent a recent holidify with his parents, Mr. and Mrs. Charles Wilson, Frankford Road, in the River Valley community.

The tenth Triennial Conference of the Associated Countrywomen of the World convenes in Melbourne Australia in October. The themes are "Food, Friendship, Leisure and Learning."

Last Saturday evening was the last night that the stores in the village will remain open for business. The Retail Merchants' Section of the Chamber of Commerce has decided to remain open Friday evening and close on Saturday night.

Mr. Harold Simmons, Front Street West is a patient in the Belleville General Hospital.

Last Wednesday 347 people attended the T.B. survey clinic at the local community hall in the afternoon and evening. Mrs. D. M. Armstrong and her committee were kept quite busy during the duration of the clinic which lasted six hours.

Mrs. Janet Usman, Front St., spent a few days recently with Mrs. Annie Scories at Oak Lake.

Miss Barbara Morrow, daughter of Mr. and Mrs. Kenneth Morrow of Stirling, R.R. 4, has recently been awarded a bronze medal from the Life-Saving Society. Barbara was a delegate from the Stirling-Rawdon High School district at the Ontario Athletic Leadership Camp at Longford Mills, Lake Couchiching. There were 168 girls in attendance and 17 received awards.

DIES IN CRASH

TORONTO (CP) — Cleophas LaFleur, 60, father of four, died Thursday night after his car was struck by a Canadian National Railways train at a level crossing on the western outskirts of Toronto.

Mail Prize Lists for Stirling Fair

STIRLING — The prize lists for the annual Stirling Fall Fair were mailed out last week. Messrs. Earl Wallace is president and Ray Shortt, secretary. The dates are Friday and Saturday, September 14th and 15th.

The Stirling Horticultural Society under the direction of Mrs. Floyd Armstrong and Mrs. Ashley Brooks has arranged 28 items in Class 34 and 11 specials for horticultural members and their families. Chatterton W.I. has donated $2. for prizes for mixture rock garden in the ladies' work specials, River Valley W.I. have donated $5 in prizes for a collection of three aprons a child's, an adult coverall and an adult party apron.

Mrs. Arthur Pyear is president of the Lady Directors section and this year they have as a new venture a display of antiques and interesting articles owned by folk in the area.

Mrs. Maurice Bell and Mrs. Harold Chambers leaders of the Stirling Ranger Group will have a display of novelties.

During the summer the Rotary Recreational Centre was in charge of the Misses Sharon Baker and Beth Cook. At the fair these leaders will show samples of what was accomplished by those in attendance at the various classes.

A $3 prize will be given to each Women's Institute branch that displays six articles from their recent project.

The 4-H Clubs of the Junior Farmers section will hold their achievement day and plans have been made for an attractive fair program.

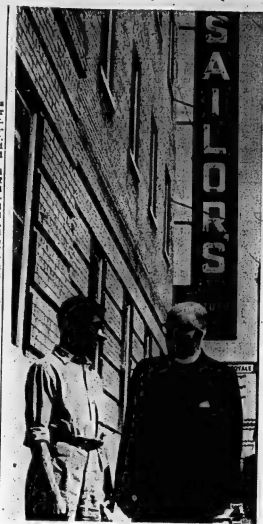

WATERFRONT PADRE — Rev. William McLean, celebrating his 25th anniversary this year as chaplain of the 1,000-year-old Montreal Sailors' Institute, chats with Indian sailor P. K. Nag of Calcutta outside the institute. The 65-year-old Presbyterian minister directs the institute which last year provided overnight accommodation for 1,432 sailors from 32 countries. (CP Photo).

Rylstone

RYLSTONE—Mr. and Mrs. Murray Meiklejohn enjoyed a holiday trip around Lake Huron and Georgian Bay last week.

Johnny Spencer, is the only beginner at the Union School Senior Room. Miss Joan Finch will be the only beginner at the Ninth Line School. Four little girls will begin their education at the Seventh Line School, with Mrs. Murray Meiklejohn is teacher. Denton Meiklejohn is teacher for another year at Wellman's Corners. Mrs. Cora Reid at the Union School and Mrs. Jim Heath of Marmora is again teacher at the Ninth Line.

Donna Stewart and Nancy Gray will be the High School freshmen one in the Ninth line, Wayne Milne and Morley Finch from the Union School and Nancy Tompkins from the Seventh Line School.

Mr. and Mrs. Meiklejohn and sons Lynn, Doug and Jimmy Mr. and Mrs. Robert Spencer, Lynne, Sue, Randy and Rodney spent the past weekend at a cottage at Scotland.

Mr. and Mrs. Cecil Finch were recent supper guests with his mother, Mrs. Mabel Begg, in Campbellford.

Mr. and Mrs. Percy Mumby Springbrook, had supper recently with Mr. and Mrs. Robson, Wellman's Corners.

Brian and Tommie Thomson, spent Monday with their father, Clarence Thomson at his job, near Napanee.

Mr. and Mrs. Cecil Finch attended the Bishop-Melvin wedding in Brighton, on Saturday.

Mr. and Mrs. Jack Spencer entertained her parents, Mr. and Mrs. Harper Bateman, Springbrook, at a birthday supper in honor of Mr. Bateman and his grandson, Johnny Spencer.

Mr. and Mrs. Ellis Jones were overnight visitors with her sister and husband, Mr. and Mrs. Fred Hubbard, at Napanee on Tuesday.

Mr. and Mrs. Ed Stephens and daughters are spending sometime here with her father, William Morgan and Bob.

Mrs. Mary Jane Murray is spending sometime also with the Morton family.

Seamen Have Great Faith In Presbyterian Minister

MONTREAL (CP) — There's a jail cell in Montreal with Rev. William McLean's name scribbled on the wall along with directions on how to reach him.

Father Bill, as Montreal's waterfront padre is best known, was telling how he found out about it.

"A sailor called me from police detention cells one day to say he was scheduled to be before a judge in a few minutes and asked my help. I asked him how he got my number.

"He said a note was scribbled on the cell wall telling seamen in trouble how to get in touch with me."

The incident is an indication of the faith seamen have in the 65-year-old Presbyterian minister who has spent 25 years helping sailors. On any day he's likely to be found on the docks, in Joe Beef's waterfront eatery or in court.

Officially he is manager and chaplain of the Montreal Sailors' Institute which this year celebrates its 100th anniversary. But he finds himself most involved in the spiritual hotel service, money changed, rather than physical side of operating the institute, set up by watch television or movies, buy Montreal shipping executives and other businessmen interested in seamen's welfare.

SAILORS HAVE CHANGED

Interviewed in his well-ordered office in the institute's four - storey, $500,000 building opened in 1954, Father Bill said:

"We have a big program of entertainment here. We have religious services also every Sunday and on certain weekdays. But we're non-denominational."

The institute last year provided overnight accommodations for 1,432 sailors from 32 countries.

"Things have changed over the years. When I was here first, most ships were coal-burners with large crews of firemen. It seemed they were only interested in getting as far as the nearest tavern.

"Now the men are well-dressed and behave well. They have more money and they're better educated. You can't tell the difference between a fireman and a steward or deckhand.

"People have the wrong impression of seamen. Sure, you'll find trouble-makers, but most of them are hard-working men in an honorable industry supporting families back home."

Mr. McLean said sailors come to the institute for many reasons. They can get complete gifts or just sit around and talk with friends.

They can dance just about every night of the week. The dances sometimes promote romance between seamen and city girls.

"And do you know the first thing the girls try to do? They try to get their husbands to give up the sea."

CARPENTRY
CALL
BERT HILES CONSTRUCTION
FOR FINE WORKMANSHIP — DIAL WO 2-6109

FURNACE SERVICE
● Complete Summer Clean Out
● Check and Oil Motors
● Clean and check controls Filters
LYNCH COAL & OIL CO.
77 FRONT ST. WO 8-9217

CARS
RENTAL SYSTEM INC.
did you know!!
That leasing cars and trucks gives you both more reliable and more presentable transportation? When you lease, you are assured of peak mechanical performance and appearance, because it is part of your contract. Your CARS dealer assures you of the safest, most presentable auto transportation you could possibly have — Plus low cost.
DAILY — WEEKLY — MONTHLY — YEARLY
SEE
ELLIOTT MOTORS (BELLEVILLE) LTD.
24 DUNDAS ST. W. PHONE WO 2-4585

Moira

MOIRA — Mrs. Gordon Foster was a recent guest of her sister, Mrs. Fred Beckett, Wellman's Corners, while Miss Linda Ketcheson visited with her grandmother, Mrs. Lake, for the day.

Mr. and Mrs. David Ewald of Sarnia were overnight guests of Mr. and Mrs. Douglas Farrell on Monday and spent the dinner hour Tuesday with Mr. and Mrs. Donald McIlmoyle.

George and Roy Mumby spent Wednesday at the CNE in Toronto.

Miss Gail Babcock, Reg.N., of Belleville, left Thursday by plane from Malton airport to resume her duties at the University Hospital, Edmonton, Alta.

Master Peter McIlroy has been holidaying with his grandparents, Mr. and Mrs. Wallace McIlroy, for the past week.

Mr. and Mrs. Willie Cooper of Windsor were guests of Mr. and Mrs. Bill Scott for the holiday weekend.

Mrs. Henry Forsythe and daughter, Dorothy, and two other friends, enjoyed a motor trip to Niagara Falls and St. Catharines and also spent a day at the CNE last week.

Mr. Millon Thompson spent the holiday on Monday with friends at Baptiste Lake.

Mr. and Mrs. David Mumby, Mabel, Stanley and Lindsay, have been holidaying with relatives at Golden Lake, Forester's Falls and Wilno and near Pembroke. They attended their country wedding and reception at Westmeath on Saturday and returned home Sunday night.

Mr. and Mrs. Ross Ketcheson and Mrs. Blake Ketcheson attended the Williams-Smith wedding and reception at Frankford on Saturday.

Mr. and Mrs. Angus Mumby attended the Emerson-Adams wedding and reception at Trenton on Saturday.

Mrs. Ross Ketcheson was a weekend guest of her friend, Miss Jean Blakely, Tweed.

Mr. and Mrs. Harold Emerson, Halloway, were dinner and supper guests of their parents, Mr. and Mrs. Frank Emerson.

Lieut. Ted and Mrs. Williams, RCAF, of Bogotville, Que., were Thursday evening callers of Mr. and Mrs. Ross Ketcheson.

Mrs. Frank Emerson spent a couple of days last week with her daughter, Mrs. John Canning, Belleville.

Mr. and Mrs. Fred Campbell and Mrs. Will Shaw were callers on their daughter, Mrs. Georgo Foster and Mrs. Blake Ketcheson, on Monday afternoon.

Mr. and Mrs. David Scott and children, Belleville, spent the tea hour with their parents, Mr. and Mrs. Bill Scott, on Sunday.

Miss Beth Holden has been engaged on the beauty staff in Belleville and resumed her duties on Monday morning.

Moira School is to be opened with Mr. Smith of Belleville as principal and a second room teacher and Mrs. Clement of Stirling as junior room teacher.

Master Harvey Mumby spent a few days with Mr. and Mrs. Ross Ketcheson while his parents were away.

Miss Donna Vardy of Stirling was an overnight and Monday guest of her sister, Mrs. David Mumby, and Bert Mumby.

Mr. and Mrs. Joe Kellar attended the Kellar family reunion held at Vanderwater Park at Thomasburg, on Saturday.

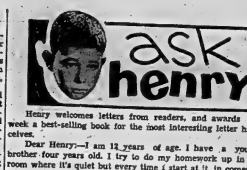

Henry welcomes letters from readers, and awards each week a best-selling book for the most interesting letter he receives.

Dear Henry:—I am 13 years of age. I have a younger brother four years old. I try to do my homework up in my room where it's quiet but every time I start at it, in comes my brother. My mother can't keep him downstairs and she won't let me have a lock on the inside. How do I keep him out?—VALDA.

Dear Valda:—Tell him that if he stays out of your room you will promote him to the Supervising Editorial and Pictorial Judge of the National Civic and Municipal Discarded Rubbish. He will be thrilled.—HENRY.

Dear Henry:—My friend and I went swimming. When we got to the pool she ran off with her former friend. They didn't include me in their games. Since she was my guest to the pool I was mad at her for this. Do you think I should have been?—PROVOKED.

Dear Provoked—Did you pay her fare? No? Then be angry! Yes? You should be ferocious!—HENRY.

Dear Henry:—I am a girl of 15 that is very interested in art. I am constantly bringing art books from the library and cutting out pictures from magazines and saving them. As you are aware some of these pictures and books show nudes and that is my problem.

I have two brothers, ages 9 and 10 who, when they get hold of my art books (though I hide them), act in the most disgusting manner. They chortle over the pictures and refer to my scrapbook as "her dirty book."

How can I make them realize the difference between art and "dirty pictures"? Please help me, they are driving me mad.—HELEN.

Dear Helen:— The difference between art and dirty pictures is that art is pretty and you are not afraid to show it to everybody and not to hide it like you did. Let them look at your art book all they want; you will show them that you are proud of art.—HENRY.

Dear Henry:—How can I make my children read books?—CONCERNED FATHER.

Dear Concerned Father:—Hide the TV cord.—HENRY.

Dear Henry:—I am 14½ years old. I stayed out with a boy last night until only 2.30. My mom lectured me and took away 50 cents of my $3 allowance. I'm broken. What should I do? Please print this for other kids I know who get this treatment too. Help!—HEARTBROKEN.

Dear Heartbroken—Think of your parent! Waiting there with a cup of black coffee thinking of you. Was she in a car accident? Was she kidnapped? Your parents are all frazzled and here you come in the door all smiles. Only 50 cents? You are lucky.—HENRY.

PRIVATE SALE — DeLuxe Bungalow
QUALITY BUILT BY CALDICAR AND BOHN. 1200 SQUARE FEET OF LIVING AREA WITH TWO DINING AREAS. WOOD FIREPLACE. 2 PC. BATHROOM. FINISHED RECREATION ROOM. SPACIOUS STORAGE. EXTRAS INCLUDE STORMS AND SCREENS, PLATE GLASS MIRROR DOORS, T.V. TOWER, FAN, BEAUTIFUL INSIDE AND OUT. CHOICE RESIDENTIAL AREA.
17 NORTHWOOD CRESCENT, BELLEVILLE
INSPECTION 2 - 6 and 7 - 9 SATURDAY
$19,500.

THE LIQUOR VOTE IS IN YOUR HANDS
THINK OF YOUR CHILDREN'S FUTURE AND YOU WILL VOTE "NO"
Belleville Vote "NO" Committee
WE SOLICIT YOUR SUPPORT
PLEASE PHONE WO 2-0713 - WO 8-3311

(Answers From Page 8)

NORTH DAKOTA
O O E T ONLY
LEASED CONTROL
ELM KYDLE
DASH LIST LO
A U SITTING BULL
BEARABLY
LOUD ANT
O LUMP BRIDGE
COILED O W
IMPLANTATIONS

THE WEATHER
Tuesday ... Cloudy and a little cooler, clearing in afternoon. Low 45. High 75.

The Ontario Intelligencer

TEMPERATURES
Max. Min.
Today ... 75 48
One Yes Ago 83 66
Rainfal. — 36 Inch.

Authorized as Second Class Mail, Post Office Department, Ottawa.

BELLEVILLE, ONTARIO, MONDAY, SEPTEMBER 10, 1962

6c Per Copy, 35c Per Week

COMMONWEALTH PARLEY MOOD TENSE

Red China Says She Shot Down Two U-2 Planes

Chinese Nationalists Admit One Is Missing

TAIPEI, Formosa (AP) — Communist China, reporting it shot down one of two U-2 planes the Chinese Nationalists bought from the United States, charged today the flight over Communist soil was part of a U.S. spy program.

The Nationalists confirmed that one of the high - altitude U-2's they have been operating for nearly two years disappeared Sunday on a "routine" reconnaissance mission over the China mainland.

A Nationalist spokesman said the U-2's were bought from the Lockheed Corporation in the United States in 1960 and put into operation in December of that year.

A U.S. state department spokesman said the U-2 purchases were made with U.S. approval, but that operation of the planes was under a Nationalist matter.

Officials admitted privately, however, that it "could be assumed" that information obtained by the Nationalist U-2 flights would be turned over to the United States in the normal course of intelligence exchange between two allies."

AFTER RED PROTEST

The latest U-2 incident, announced over Peking radio, came five days after the Soviet Union protested that an American-piloted U-2 had violated Soviet air space over Russian-held Sakhalin Island, north of Japan. The United States admitted that one of its jet-powered planes might have been blown off course by high winds.

Peking did not disclose the fate of the Nationalist pilot, but Nationalist officials said privately they were convinced he could not have escaped alive.

It was recalled, however, that the Communists offered Aug. 4 to pay $280,000 in gold to any Nationalist pilot who delivered a U-2 intact to the mainland.

The Nationalists' offered $35,000 several years ago to any Red Chinese pilot who brought his MIG jet fighter to Formosa. One defected last March.

The Peking People's Daily, official Communist party organ, charged today that the plane was engaged in "espionage against socialist (Communist) countries using Japan as the primary base."

DENIES RED CHARGE

The paper claimed the flight underscored "U.S. imperialism's aggression" in Asia and was linked to the two-day visit to Formosa of President Kennedy's military adviser, Gen. Maxwell D. Taylor. It said the charge was "obviously untrue." He denied knowledge of the Nationalist U-2 flights.

Defected Spy Says New York Mecca for Communist Agents

NEW YORK (AP)—A Soviet spy who defected to the United States in 1960 said today New York is a mecca for Communist agents and the Pentagon as "one of the best sources" to take data about military subjects."

The spy, former Col. Pawel Monat, who served in the United States from September, 1955, to May, 1958, as military attache to the Polish embassy in Washington. He defected to the United States in the summer of 1959.

Monat, writing the account of his espionage work that during his mission in the U.S. he made about 40 trips to New York City.

"The sprawling metropolis, with its teeming life, crowded meeting places and throngs of United Nations delegates and other foreigners all speaking in strange accents, is an ideal stamping ground for a foreign agent."

It provides the cover necessary for spies to meet and pass along information and instructions, he said.

Monat's book, Spy in the U.S., written with John Dille, will be published Wednesday by Harper and Row.

"Anyone, from a four - star general to a 15-year-old boy can provide the espionage," Monat said.

"And once inside the Pentagon—though many areas are extremely well guarded to let the initiated slide—the military attaches of other foreign countries, their staffs and the top-secret planners deliberate in privacy—anyone can go inside the offices and pause in the corridors."

He said aides went there frequently, as did military attaches of other foreign countries. Their purpose was to eavesdrop on conversations.

Other sources of information readily available to the spy, Monat said, include free press, government technical publications and congressional loose talk.

For five cents a day, Monat said he could buy seven newspapers information that would give the United States millions of dollars in savings from Russia by U-2 airplanes or reconnaissance satellites.

HOUSE ARREST MAY BE USED IN SOUTH AFRICA

Would Silence Political Enemies

JOHANNESBURG (AP) — English - language newspapers here predict a new step—house arrest—soon will be announced in the South African government's campaign to silence political opponents.

Provisions of South Africa's new anti-sabotage law empower Justice Minister Balthazar Vorster to confine people to their homes for a specified number of hours and to stipulate who can visit them. Such people would be allowed to continue their jobs if these were not considered harmful to the state.

The case against them is expected to be based on the charge that their political tendencies undermine the security of the civilized world and aid in the spread of Communist doctrines.

Premier Hendrik Verwoerd, Vorster, and other government officials have made recent speeches that action must be taken against Communism which is the smaller brother of communism."

TAKES DRASTIC STEPS

Under the Anti-Sabotage Act, promulgated last July, Vorster has so far:

Placed 102 South Africans—more than half of them white—under a ban of silence;

Authorized numerous police raids and arrests against suspected people and organizations;

Formally outlawed the multi-racial South African Congress of Democrats and the Suppression of Communism Act. The congress went under the ban which previously hit South Africa's Communist party and two underground organizations—the African National Congress once headed by Chief Peace Prize winner Albert Luthuli and the offshoot, the Pan-African Congress.

MAY SILENCE ALL

The Johannesburg Sunday Times says: "It is conceivable that in order to silence Communists and agitators still more effectively it will be necessary for minister Vorster to silence the entire nation."

The Sunday Times and Sunday Express complain their reporters were barred away from an only Afrikaner reporters were admitted to the Communism Saturday night in nearby Pretoria honoring Verwoerd on his first birthday.

Admirers presented Verwoerd with a huge white birthday cake which pictured him atop a pyramid whose supports included the shoulders of common people and Bibles.

ELEVEN KILLED

BOLU, Turkey (AP)— A passenger bus and a truck collided here Sunday killing 11 persons and injuring 15, police reported.

LONDON FOR COMMONWEALTH CONFERENCE—Keith Hoyooke, left, Robert Menzies, centre, and John Diefenbaker, prime ministers of New Zealand, Australia and Canada respectively, are shown in a London hotel. They are in London for Commonwealth Prime Ministers' Conference Trio conferred to coordinate positions on conference issues where their interests coincide. (AP Wirephoto).

Unwanted Freedomites Say They Will Move On on Wed.

GRAND FORKS, B.C. (CP)— While an irate farmer looked on helplessly, some 750 Sons of Freedom Doukhobors peacefully settled down in his fields Sunday.

Their work nothing that farmer Bill Podovemitoff could do about the home - sieging Freedomite members — for there were there at the invitation of his wife, And they were apparently staying until Wednesday.

"I didn't want them to come to my farm," Mrs. Podovemitoff said. "But my wife said they can stay as long as they like. She owns the title to the land."

"I went to the police but they say I'm up to her, I can't influence her. I have a well and they are buying food. I don't think they'll burn anything."

Meanwhile, the Freedomites in the entire valley were trekking to Agassiz, 80 miles east of Vancouver—were seemingly unconcerned about the consternation, anger and worry they were causing around them.

As they sang, prayed, disrobed for no apparent reason, washed clothes and worked on cars and trucks, angry Orthodox Doukhobors guarded their farms, British Columbia, highway patrol officers and others watched bridges and buildings and RCMP continued investigations of the destruction of a wooden bridge, saying arson was a possibility.

Orthodox leader John Verigin blamed the burning of the bridge 12 miles east of this border community, 250 miles from Vancouver, on Freedomites and charged that the marchers were robbing Orthodox farmers' fields.

He expressed disappointment that there had been no reply from Attorney-General Bonner.

(Continued on Page 3)

Army Ignores Truce Terms, Moves Into Happy Algiers

ALGIERS (AP)—Deputy Premier Ahmed Ben Bella and his regular army Col. Houari Boumedienne were locked away today and preparing to nominate the nation's first legislature heavily weighted in their favor.

Boumedienne marched 5,000 men of his Communist-equipped army into Algiers Sunday, ending the chaotic, seven weeks corruption of the city by rebellious guerrilla forces of wilaya (one) No. 4.

The regular troops were given a tumultuous welcome as they drove up and down the streets of the capital in a show of force in addition of an agreement with wilaya 4's leaders to "demilitarize" the city.

With roar after roar of cheering, the civilian crowds expressed both their pride in their "national people's army" and their relief to be rid of the oppressive wilaya 4 regime.

The guerrilla leaders had run the city of gangsterism and sought to impose an unpopular Moslem puritanism. They had put their control of the capital to stall attempts to organize an orderly national government, mainly because of their fear of being placed under Boumedienne's command.

They capitulated after a weekend civil war and a counter-coup that city several hours before Boumedienne's troops arrived. In Paris, over political matters at Biskra, 3 miles southwest of Algiers, the guerrilla leaders complained bitterly that they had been tricked. The cease-fire ending the civil war provided for only a small "token force" of the regular army to enter the "demilitarized" capital.

It was obvious that Ben Bella and Boumedienne never had any intention of abiding by the demilitarization deal.

With the wilaya 4 leaders eliminated as a political and political force, only their allies, the guerrillas of Kabylie Mountain wilaya No. 3, remained as an important stronghold of anti-Ben Bella politicians.

De Gaulle Home After Six-Day Trip to Germany

PARIS (Reuters) — President de Gaulle has returned home from a six-day state visit to West Germany that appeared to have strengthened his hand against the opponents of his policy on Europe.

De Gaulle, in a delegation which his arrival here Sunday to West German President Heinrich Lubke, visited Cologne, Bonn, Dusseldorf, Duisburg, Hamburg, Munich and Stuttgart.

Foreign Minister Maurice Couve de Murville described his trip as "extraordinary and exceptional." He added that its object was "to cement the policy of the French and German governments to the people for whom they are responsible."

This policy, as de Gaulle stressed again and again before German audiences, is that Franco-German co - operation is the largest possible number of fields" is the keystone of European unity.

After that, he has said, can come the political unity of the five with the other four members of the European Common Market — Italy, Belgium, The Netherlands and Luxembourg.

And as a third step, he said during his tour, can come the entry to Britain into the Common Market, on which "we fully count."

FINNISH PIPELINE

KARLSRUHE, West Germany (Reuters)—The 470-mile, $125,000,000 Mureck-Karlsruhe oil pipeline was completed Sunday with official dedication of the section beneath the Rhine. Saharo oil will flow in the pipeline.

He said if Russia tries to set up long range offensive missiles in Cuba, it "would have the most serious consequences."

A sharp rise in the flow of deliveries from the Soviet bloc started in July and included not only economic help needed by the Cuban regime, but also the Fidel Castro but also large amounts of military material.

The arms appeared to be mainly early-model ground-to-air missiles and jet aircraft equipment. About 3,500 Soviet military "technicians" also arrived, bringing the total of Russians in the use of the new weapons.

Senator Kenneth B. Keating (Rep. N.Y.) said Sunday that reports are circulating in Washington that "a horse trade" with Russia in Cuba and Berlin may be in the wind.

Keating said the U.S. must make clear to the people of Cuba and the people of West Berlin, and to people everywhere, that no such deal is in the cards."

Five Killed In Mishap at Kirkland Lake

KIRKLAND LAKE (CP)— Five persons going to visit a baby in hospital were killed Sunday night when they car and another collided head-on on Highway 112. Six persons were injured.

Dead are Herbert Widdifield, 70, and his wife Myrtle, also 70, both of Englehart, and their son Barry, 24, and his wife Shirley, 20, of Lorder Lake, Ont., and Mrs. Edna Brownlee, 32, mother of Shirley Widdifield.

They were going to Kirkland Lake to visit the younger Widdifield's infant son who is in hospital. All died at the scene.

The injured are members of a Sudbury football team. Most severely injured were Norm Delisery, 25, and Douglas Grenon, 20. Delisery was in critical condition and Grenon in serious condition. In satisfactory condition were Joseph Brunell, 20, Robert Bainbridge, 22, Graham Edwards, 22, and John Leore, 22. All suffered multiple internal injuries.

They are members of the Sudbury Hardrocks, a Northern Ontario Rugby Football Union team that played there Saturday.

The accident occurred on a straight downhill stretch of the Highway 11 miles south of here. It was raining and foggy at the time.

TOLL MAY RISE

KAZVIN, Iran (AP) — There are no signs of life at "scores of villages" still unreached by rescue and relief teams working in Iran's earthquake belt, a United States helicopter pilot reports. The report of Capt. Dallas W. Goodwin, 42st medical air support surgeon, put the death toll of the earthquake of a week ago might go higher than the present official estimate of 10,000.

(Continued on Page 3)

If Long-Range Missiles Set Up In Cuba, Fat Would Be in Fire

BY THE CANADIAN PRESS

A high U.S. government official warned Sunday that any Russian attempt to set up long-range offensive missiles in Cuba would provoke "the most serious consequences."

A Havana dispatch from a Canadian Press staff correspondent told of passing by a truck carrying a long, rounded case about 30 feet long and eight feet high, with Russian letters on the side.

"I wondered what was inside," wrote Reuters correspondent John Hughes from Sunday, Paul Nitze, assistant secretary of defense for international security affairs, told a television audience that the Soviet arms buildup in Cuba is of a defensive nature so far, but still is of concern because it helps Castro to consolidate his position and thereby increases the possibility Cuba could be used as a base for Communist penetration of the rest of the hemisphere."

Common Market Foes Are Led By Diefenbaker

Curiosity Is Whetted By Hint of Alternative

LONDON (CP) The Commonwealth of nations, still holding together by some mystic cement, assembled today for its largest and perhaps most important conference in a mood of uncertainty and considerable tension.

Statesmen from 24 countries, including eight colonies nearing independence, drove to 203-year-old Marlborough House for the opening session of meetings that may have a big bearing on Britain's ultimate relationships with Europe and the Commonwealth.

After a round of formal handshakes, delegates ranged themselves alphabetically for the usual group photograph, a ceremony now a ritual one of these family summit meetings.

Then Prime Minister Macmillan, carrying the weight of Britain's tormented search for a role in European affairs that will not jeopardize cherished Commonwealth links, extended a formal greeting to the representatives of the far-flung family of nations.

FIRST REPORT

Prime Minister Diefenbaker of Canada, pleased by some British newspapers in playing a key role at the conference, spoke in reply of representing senior Commonwealth country.

On arrival Friday, Diefenbaker wheeled journalistic scrutiny by guarded references to an "alternative" Commonwealth plan for Commonwealth trade expansion. He may be pressed if Britain does not join the European Economic Community.

Produced and marketed by sections, Newspapers hostile to British entry generally portrayed Canada as a foe of Macmillan's main opponent.

The Daily Express, a constant critic of the European design, says Diefenbaker will "lead the Commonwealth against Britain" week in two major speeches. One stressing his fear that Canada may be forced into undue dependence on the United States, the other pressing for damage British membership in EEC would do Commonwealth newsprint, aluminum, lumber, fish and the big industrial combine that supplies Canada with machinery.

Other papers are more specific about Canada's views. The Daily Telegraph, favorable to British entry, says delegates are eagerly awaiting details of the reported Canadian initiative. It says they are unable to see what alternative to EEC could produce other than a Commonwealth free trade area, a project for some years now has been recognized as a complete nonstarter.

One vague report in conference circles, which Canadian informants declined to discuss, was that Canada has a "document in being" sketching the broad outlines of a Trans-Atlantic

(Continued on Page 3)

YOUNG LIBERALS HIT PLATFORM IN LAST VOTE

Say Voters Got Muddled Picture

HAMILTON (CP) — The Liberal platform in the June 18 federal election came under fire Saturday at the second meeting of the Ontario Young Liberal Association.

Several of the 50 delegates by a resolution committee meeting at various times attacked and defended the platform, prompting a resolution by Jerry Grafstein of Toronto which sought establishment of a committee to organize and re-examine party policies.

Among the platform's critics was Dr. Russell Taylor of Toronto, who said the 75-plank platform might well have been cut to two or three broad planks. As it was, he said, some voters got a muddled picture of the party's real aims.

But Russell Sullivan of Toronto maintained the program could be have been worse. Booklets explaining party philosophy were abundant and of good quality.

TOO SIMPLIFIED?

Leo Gray of Windsor said New Democrat literature was attractive to voters because it was "simplified over-simplified."

"The problems facing the nation today are complex and cannot be solved overnight," Mr. Gray said. "The NDP literature confused politics when cancelled out other policies but it was simple and easy to read when it came to programs. It is difficult to discuss things with this philosophy today."

The delegates first approved an amendment to the Grafstein resolution urging the party to present its policy in a more specific and clear-cut way than defeated, the amended resolution.

Michael Walsh of Toronto said the motion would have thrown a wet blanket into the party.

The Young Liberals also decided that James E. Coyne, former governor of the Bank of Canada, does not rate having his face on Canadian postage stamps.

The young politicians, at their

(Continued on Page 3)

COMING EVENTS

ST. JOHNS AMBULANCE BRIGADE Public meetings will resume Wednesday, September 12th, 8:00 p.m. Lecture. Nursing Division invited.

O'KEEFE CENTRE, TORONTO, Victor Borge, Wednesday, September 19th. Matinee bus leaves Bond Street, 12:30 p.m. Performing immediately after performance. Tickets available at box office or Toronto 362-7500. Tickets available at $3.50, $4.50, $5.50 and $6.50. Limited number of tickets.

C.N.S.A.L.A. DANCE AT NEWLY built Canadian Legion, Canada. Friday, September 14th. Dancing 9 till 1. Music by Jerry Lee Orchestra. Everyone welcome. Admission $1.50. Lunch will be available at dance. 9-10-13

FRIDAY AND SATURDAY NIGHT dances beginning Friday 14th at Tony Tyler Motor Hotel. Four-Seasons Room.

SQUARE DANCE CLASSES start Monday, September 10th at Harmony Hall, Harmony. Hwy. 37. Prince Charles Drive Island. Phone WO 2-3077, WO 2-1493. 9-10-11-12-13-14-15-17-18

BELLEVILLE THEATRE GUILD casting for musical melodrama, September 17th and 18th, at 8 p.m. Campbell St. 8 p.m. 57-10

Y.M.C.A. OF BELLEVILLE AND DISTRICT comes all young people to attend a town meeting on Wednesday, September 12. Meeting at 8:15 p.m. Grant Chuckle at 7 p.m. for further information call WO 8-7276.

MOOSE SOCIAL EVENT — Will be held Saturday, Sept. 15 in the Moose Hall, 52 Victoria Ave. at 8 Admission $2. Good time. M17-em-11

Tweed H.S. Back to Normal, Seek Court Order to Admit East Huntingdon Students

TWEED — Classes are back to normal at Tweed High School today, after the student strike of last Friday, which disrupted the morning classes, and prevented afternoon classes. The Tweed-Hungerford students, who left class Friday in sympathy with about 40 East Huntingdon students who were forbidden to attend school in Tweed, are now back in class. The East Huntingdon students, who sparked Friday's revolt, are apparently staying home today.

J. R. Bancroft, secretary of the Centre Hastings High School Board, in Madoc, reports that about seven East Huntingdon students, who registered in Madoc at the beginning of the school year, in compliance with the board's order, are still attending classes there. They were joined by two more students from East Huntingdon last Friday, when the Tweed school busses were ordered not to pick up East Huntingdon students going to Tweed.

Robert Temple, Belleville lawyer, has been retained by a group of Tweed citizens in sympathy with the East Huntingdon students, to seek a court order to the Tweed school to admit them.

Wednesday, in a test case, a hearing will be held in Belleville, on an application for a court order to permit student Larry Jones, 16, to attend the Tweed school.

According to Mrs. A. G. Allen, a member of the group retaining Mr. Temple, the appeal for the court order will be based on the Secondary Schools Act, which provides that any Secondary School must accept any qualified students living within the school area. Tweed is part of the Centre Hastings School area, but because Tweed-Hungerford will form a separate school area, beginning January 1, 1963, the Centre Hastings High School Board, which administers the Tweed school until the separation, has ordered that high school students not living in the Tweed-Hungerford area will attend school in Madoc.

Four Trenton Cadets Enter Venture Plan

Of seven Ontario high school graduates enrolled as officer cadets in the Royal Canadian Navy's Venture Plan, four have come from Trenton it was announced recently by Naval Headquarters.

They are Maynard Livoy Myrhaugen of Skyview Trailer Court; John Kenneth Stanley Power of 3 McEwen Drive, Middleton Park; James Adam Melrose Fisher of RCAF Station Trenton and James Robert Glover, 251 West Street in Trenton.

The Venture Plan is open to junior matriculants or better. Successful candidates enter the Navy on a seven-year appointment during which they complete their senior matriculation, are given studies in naval subjects and are then directed into the Fleet Air Arm, receiving their wings approximately 30 months after they start the Venture Plan.

Applicants are also eligible to transfer to the permanent force after a successful first year and obtain a university education under the Navy's Regular Officer Training Plan.

This year there were 32 high school graduates accepted for the Venture Plan.

OWING TO THE DEATH OF

ROBERT A. PRINGLE, Q. C.

THE LAW OFFICE OF

Pringle & Boyle

20 BRIDGE STREET EAST

Will Be Closed On

TUES, SEPT. 11, 1962

DISCOUNTS on NATIONAL BRANDS

This Week Only!

	Standard Price	Discount Price
BAYER ASPIRIN, 100's	.93	83c
COLGATE TOOTH PASTE	.98	79c
DODDS' KIDNEY PILLS	.79	71c
LAVORIS	1.25	1.05
LYSOL	.83	74c
OLD SPICE SHAVE LOTION	2.25	1.98
PARAMETTE VITAMINS, 125's	6.00	4.95 3/12.99
PARDEC LIQUID, 16-oz.	3.00	2.29
PHILIPS MAGNESIA	.69	61c
POLYVISOL, 15cc	2.10	1.79
SUAVE LIQUID	.60	2/79c
TAMPAX, 10's	.51	46c
TRIVISOL, 15cc	1.65	1.29
KODAK FIESTA OUTFIT	11.60	9.88

Geen Drugs Limited — DIAL WO. 2-4531 — PRESCRIPTIONS — FREE DELIVERY

OVER 125 YEARS OF FRIENDLY SERVICE

FREE DELIVERY 'TIL 8.00 O'CLOCK

Fire Rating

Tweed Forest District

A foggy drizzle enveloped the northern wooded areas this morning with the humidity reaching a seasonal high of 98.

Overnight rain enveloped the district with Gilmour getting the heaviest fall of .52 inch. White Lake had .45. Tweed .35 and Plevna .27.

Fire ranger officials look for cooler weather following the rain and the current drizzle.

Six fires in the district are being patrolled, one of them believed cause by an incendiarist and two others by neglected camp fires.

A dropped or tossed cigarette started a blaze in Barrie township at the southeast corner of Mazinaw Lake. It is under control.

With the rain and humidity the fire hazard dropped to normal.

James S. Gulis Dies of Wound In Accident

A 19-year-old Belleville youth, James Gulis, 95 Chatham Street, died in Kingston General Hospital about 5.00 a.m. Sunday morning as the result of a shooting accident which occurred around 11.30 p.m. Saturday night on the Milltown Side Road, on the Indian Reserve in Tyendinaga Township.

Ontario Provincial Constable G. McLean of the Belleville Provincial Police, said five youths, James Gulis, Douglas Gregg, 18, of 70 Pine Street, brother of the dead youth, Nick Gulis 17, John Sherwood, 19 of 287 Albert Street and his brother Graeme, 16, had gone hunting. The car the boys were riding in was owned by James Gulis but was being driven by his brother Nick.

Police say Douglas Gregg got out of the car on the Milltown Road, and took a shot at a sign board. As he did the gun jammed. Gregg got back in the centre of the front seat and began to try to free the gun. He placed the gun over his left shoulder with the butt between his knees.

The gun went off, striking James Gulis who was sitting in the rear seat, leaning forward. The bullet entred his cheek. He was knocked unconscious.

He was rushed to the Belleville General Hospital but was later transferred to Kingston General where he passed away early Sunday morning.

Born in Belleville he was the son of Mr. and Mrs. Stephen Gulis. He was educated at Belleville Collegiate Institute and attended St. Thomas' Church, and was employed by the Canadian National Railway Company.

Besides his parents, he is survived by one brother, Nicholas (Nick) at home and one sister, Marie, also at home.

SWEET TOOTH

To satisfy a desire for sweets, the federal health department says, substitute nuts, raisins, prunes or other dried fruits.

Pinkston & Luscombe

FUNERAL DIRECTORS

80 Victoria Ave. at Church Street — Dial WO 8-5735

Trenton News

By EULA SONTER

Phone 2-3939

Annexation Parley Possible On October 23

TRENTON — Acting clerk-comptroller Alan Weaver said today that he had received what he termed "an unofficial notice" from John Weir, the Toronto solicitor hired by the town to represent Trenton in annexation proceedings (re parts of Murray and Sidney Townships) before the Ontario Municipal Board, to the effect that a meeting between all concerned parties might be called for Oct. 23.

Mr. Weaver stressed the "unofficial" nature of the notice and said that the date of the hearing was subject to change.

D. Rushnell Heads Toastmasters' Club

TRENTON — New president of the Quinte Toastmasters' Club is Douglas Rushnell. Vice-president and education chairman is Jim Rombough; administrative vice - president, Donald Wine; secretary, Tom Minacola; treasurer, Jim Hoyt; sgt. at arms, Roy Smalley.

The new executive will take over at the Sept. 18 meeting. Immediate past president Les McKenna will continue to work closely with the new group of officers.

To Enrol More Cadets

TRENTON — Executive members of 413 Trenton Wing of the RCAF Association met last week to discuss projected growth of the wing's air cadet squadron, Royal Canadian Air Cadet Squadron, No. 704. It is hoped to raise squadron membership to 55.

A tag day will be held in October with the object of raising funds for work within the recently-formed boys' group.

Chairman of the sponsoring group's cadet committee is Tom Hetherington. Other officers are, vice-chairman, Peter Deduke; secretary-treasurer, Jack Radcliffe; liaison, Mel Dunfield; publicity, H. C. Hallett.

Accident Loss $500

TRENTON — Around 8.44 p.m. Friday night, cars, driven by William F. Benson of 36 Stanley St., Trenton, and Herman Rutch of Brighton collided at the intersection of Front St. and Division St. Property damage was set at approximately $500.

Police say that Mr. Benson had paused in a line of traffic, facing north on Division St., Mr. Rutch, proceeding south on Front St., in attempting to make a right hand turn onto Division St., lost control of his vehicle, which struck the Benson car.

NEED MORE HELP

TRENTON — The Trenton-Brighton Association for Retarded Children is calling for volunteer workers to assist at the special school, near Smithfield. Volunteers spend two hours a day, morning or afternoon, helping school principal Jay Wauters or Miss Inman, teacher in the junior class. Transportation will be arranged if necessary.

LONS MEMORIALS

ON EVERETT STREET OFF WEST MOIRA

Designers and Suppliers of

NATURAL GRANITE MEMORIALS
BRONZE PLAQUES
MARBLE MEMORIALS
LONITE MEMORIALS
CEMETERY INSCRIPTION WORK & CLEANING.

— NEW HOURS —

Open Fridays 'til 9.00 p.m.
Ample Parking for Your Convenience

W. A. LOWEN, Manager

LONS STONE WORKS LIMITED

100 Everett Street — Belleville

Phone WO 8-6897

Obituaries

GEORGE CECIL LEAVEY

TRENTON — On Friday, Rev. J. T. Irwin conducted a service at the Weaver Funeral Home for George Cecil Leavey of 120 McGill St., Trenton. Mr. Leavey died at Trenton Memorial Hospital last Wednesday. He was 77.

Bearers were Jack Colasante, Clinton Down, Ray Phillips, William Nelson, Vic McMurray and "Spike" Brough. Interment was in White's Cemetery.

Born in Plymouth, England, Mr. Leavey was the son of the late Mr. and Mrs. George Leavey. He had been a Trenton resident for the past 64 years. working for a number of years as watchman at the Hinde and Dauch Paper Company plant, and recently at the Trenton Dyeing and Finishing Company. He was a member of King Street United Church.

Mr. Leavey is survived by five daughters: Mrs. George (Mabel) Aziz of Smiths Falls; Mrs. Wesley (Muriel) Hayne of Noranda, Que.; Mrs. Carl (Dolores) McCoy of Newmarket, Ont.; Mrs. George (Mildred) Sargent and Mrs. Arthur (Helen) Belear, both of Trenton. Also surviving are three sons, Milford, Albert and Sturgess; 24 grandchildren; five great grandchildren and a brother, Sidney Leavey, England.

Mr. Leavey was predeceased by his wife, Amelia (Yarrow) in 1958.

WILLIAM DOWNS
Thornton, Eng.)

TRENTON — Late Thursday night, John Downs of Downs-Coulter Company, Trenton branch, received word that his father, William Downs of Thornton, Bradford, England, had died, at the age of 65. Mr. Downs immediately made arrangements to fly to England.

William Downs was the founder of the Trenton branch of the company. His father, the late J. W. Downs was the company founder in England. The Trenton plant was opened in 1932. Mr. William Downs spent a great part of the year in Trenton, supervising plant operations, until this past year, when failing health prevented him taking an active interest in the business.

Mr. Downs will be buried at Thornton on Tuesday and on Thursday, a memorial service will be held in Bradford Cathedral.

Mr. Downs is survived by his wife, June and three sons, John, of Trenton and Kenneth and David of England.

DONALD DALRYMPLE

The funeral service of Donald Dalrymple was held from the Thomas C. Thompson Funeral Chapel, 38 Everett Street, on Saturday afternoon. The Reverend Harry M. Davis officiated. Interment was at Belleville cemetery.

Bearers were: Donald Douglas, Gary Cranston, George Woodhouse, Don Wright, Geo. Scopis and Harold Evans.

ALFRED SOANES

The funeral service of Alfred Soanes was held from the Hermon United Church, Hermon, on Saturday. The Reverend Simon Brownson officiated. Interment was at Hermon cemetery.

Bearers were: Blaine Mathers, Alex Kerr, Fred Kelly, Murray Aide, Percy Soanes and Bert White.

Arrangements were by the Thomas C. Thompson Funeral Chapel, Belleville.

MRS. MARY LORETTA THERRIEN
Deseronto

The funeral service of Mrs. Mary Loretta Therrien of Deseronto was held at St. Vincent de Paul Church on Saturday. The Reverend B. L. Farrell celebrated Requiem Mass assisted by the Right Reverend Monsignor E. M. Lacey in the sanctuary. Interment was at St. Vincent de Paul cemetery.

Bearers were: Hugh Burns, Ed Roach, Ernest Dorey, M. E. Dowling, R. E. Dowling and Alex Laverture.

Mrs. Therrien died in hospital at Kingston, Ontario, on Thursday, September 6, following a lengthy illness. She was 77 years of age.

A daughter of the late Mr. and Mrs. Edward Gaulin, she was a member of St. Vincent de Paul Roman Catholic Church and belonged to the Catholic Women's League, the Altar Society and the Sacred Heart League.

She is survived by two sisters, Mrs. J. B. (Emily) Roach of Deseronto, and Mrs. E. A. (Leha) Houle of Rochester, N.Y.

Arrangements were by the White and Morris Funeral Home, Deseronto.

HERBERT JOHN MITCHELL

Suffering a heart attack, Herbert John Mitchell, of 286 Coleman Street, died suddenly at the Belleville General Hospital early this morning. He was born in Prince Edward County 81 years ago, being the son of the late Mr. and Mrs. James Mitchell and had been a resident of this city for the past 46 years. He was employed with the Corbin Lock Co. as a tool maker for 40 years and retired in 1958. He was well known and highly respected in the community.

He was a member of the Salvation Army and is survived by his wife, the former Myrtle Luella Smith; one son, John Mitchell at home; one daughter, Mrs. Ruth Beaudin, of this city; four brothers, Alfred, George, Morley and David Mitchell, all of Prince Edward County, and two sisters, Mrs. Effie Conway and Mrs. Florence Norton, both of Picton.

Resting at the John R. Bush Funeral Home, 80 Highland Avenue. The funeral announcement appears elsewhere in this edition.

EARL ETHELBERT FINKLE

STIRLING — The funeral of Earl Ethelbert Finkle was held at the Duffin Funeral Home in Stirling on Saturday September 8th, at 2.00 p.m., with the Reverend Robert Reid, pastor of Marsh Hill United Church officiating.

The bearers were Allyn and Clare Finkle, James Palmer, Ernest Kells, Eugene Irwin and William Sibbald.

The interment was made in White's Cemetery at Bayside.

MRS. MARTHA BRICKMAN

The funeral of Mrs. Martha Brickman was held from the John R. Bush Funeral Home on Saturday afternoon. Mr. William Bryant conducted the service in the chapel and the committal rites at Albury cemetery.

The bearers were: Charles Robinson, Ray Humphreys, Erastus Jessup, George Johnston, William Toner and Lyle Tibbits.

JAMES ALBERT CARTER

James Albert (Jim) Carter of Halloway, R.R. 1, and Belleville, died at the Belleville General Hospital on Sunday, September 9th, following a short illness. He was in his 78th year.

Born in Halifax, England, a son of the late Mr. and Mrs. Albert Carter, he came to Canada in 1912 and lived in Saskatchewan before taking up residence in this district 16 years ago. Mr. Carter was a member of Christ Church.

He married the late Sarah Whitley and is survived by two daughters, Mrs. Ernest (Connie) Wilkinson, and Mrs. Jessie Arens of Belleville; two grandchildren and two great-grandchildren. Mr. Carter was the last of his family.

Resting at the Thomas C. Thompson Funeral Chapel, 38 Everett Street. Funeral arrangements appear elsewhere in this edition.

YOUNG LIBERALS

(Continued From Page 1)

annual meeting, threw out a resolution recommending the post office issue a stamp in the image of Mr. Coyne — "economics expert and unsung hero."

Following a short tongue-in-cheek discussion, in which it was generally agreed that Mr. Coyne had not achieved the status of a hero, even though forced to quit his job by the Progressive Conservative government, the motion was rejected with only one dissenting vote.

The delegates backed resolutions urging a comprehensive health plan for Ontario, promotion of bilingualism and a distinctive Canadian flag and anthem.

They defeated a resolution calling on the government to renounce all claims to the possession and use of nuclear weapons by the Canadian armed forces or on Canadian territory.

Said Dr. Harold Kay, Ottawa: "This issue is a phoney one cooked up by the government and the New Democratic Party to oversimplify the lack of government management and the NDP's lack of any policy at all."

Elected president of the Young Liberals was Terry Wright, 22, an Essex fruit and vegetable farmer and graduate of Western Ontario Agricultural School. Vice - presidents are David McDonald, Middlesex West; Gerard Goulet, Russell, and Alfred Fournier, Nipissing.

DEATHS

MITCHELL, Herbert John — Suddenly at Belleville General Hospital on Monday, September 10th, Herbert John Mitchell, 286 Coleman Street, beloved husband of Myrtle Luella Smith, in his 82nd year.
Resting at the John R. Bush Funeral Home 80 Highland Avenue. Service in the chapel on Wednesday, September 12th at 2.00 p.m. Capt. J. Tackaberry, assisted by Rev. Sackville Palmer officiating.
Interment, Belleville Cemetery. S10-2t

GULIS, James Stephen — Suddenly at Kingston General Hospital as the result of an accident on Sunday, September 9th, James Stephen Gulis, 95 Chatham Street, beloved son of Mr. and Mrs. Stephen Gulis, in his 20th year.
Resting at the John R. Bush Funeral Home, 80 Highland Avenue. Funeral on Tuesday, September 11th to St. Thomas' Church for service at 2.00 p.m. Canon A. S. McConnell officiating.
Interment, Belleville Cemetery.

CARTER, James Albert (Jim) — At the Belleville General Hospital on Sunday, September 9th James Albert (Jim) Carter of R.R. 1, Halloway, husband of the late Sarah Whitely, in his 78th year.
Resting at the Thomas C. Thompson Funeral Chapel, 38 Everett Street, where service will be held on Tuesday, September 11th, at 1.00 p.m. Archdeacon J. B. Creeggan officiating.
Interment, Belleville Cemetery.

LOAN-JOHNSTON, Debra Ann. — At her residence on Sunday, September 9th, Debra Ann Loan - Johnston, infant daughter of Mr. and Mrs. Gordon E. Loan - Johnston, dear sister of Gordon H. Loan - Johnston, aged four months.
Resting at the John R. Bush Funeral Home, 80 Highland Avenue. Service in the chapel on Tuesday, September 11th at 11.00 a.m. Rev. Alexander McDowell officiating.
Interment, Newburgh Cemetery.

HARNS, Ada. M. — At Prince Edward County Memorial Hospital, Picton, on Sunday, September 9, Ada M. Burkitt, beloved wife of Ewart Harns and dear mother of Douglas, at home, in her 69th year.
Resting at the Ainsworth Funeral Home, Wellington. Service in the Chapel on Wednesday, September 12, at 2.00 p.m. Rev. N. J. Truax officiating.
Interment, Burr's Cemetery.

BLEECKER, Lillie P. — At Providence Hospital, Toronto, on Saturday, September 8th, Lillie P. Bleecker, beloved wife of Dougall L. Bleecker, 80 Marmora St., Trenton, and dear mother of Dougall F., of Toronto, Donald K., of Indianapolis, Ind., and Mary (Mrs. Eric Thompson) of Ottawa; aunt of Betty (Mrs. Edward Rowe) of New York City, N.Y. and sister of Mrs. Everett Moynes, of Belleville; in her 82nd year.
Resting at the Weaver Funeral Home, Trenton, the service will be held in the chapel on Tuesday, September 11, at 3.00 p.m. with Rev. D. A. Wilson officiating.
Interment in Frankford Cemetery.

PRINGLE, Robert A., Q.C. and the Chancellor of the Diocese of Ontario — At Lachine, Quebec, on Saturday, September 8th, 1962, Robert A. Pringle, Q.C., 270 Dundas Street West, beloved husband of Elizabeth R. Webb; in his 50th year.
Resting at his late residence, 270 Dundas Street West. Funeral on Tuesday, September 11th to St. Thomas' Church for service at 11.00 a.m. Canon A.S. McConnell officiating.
Interment, Belleville Cemetery.
In lieu of flowers, donations may be made to the St. Thomas' Church Memorial Fund or the Canadian Heart Foundation.
Arrangements under direction of the Grant Funeral Home, North Front Street.

LIVING ALONE

A 1960 study showed that 70 per cent of 3,200,000 people who lived alone in West Germany were women.

IN MEMORIAM

PEDDER — In loving memory of my dear husband John Pedder who passed away September 10th 1956.

It's lonesome here without you Dear,
I miss you more each day,
Somehow life does not seem the same,
Since you have gone away.
My heart still aches with sadness,
My eyes shed many a tear,
God only knows I miss you,
As this ends another year.

—Ever remembered by his wife Maggie, son Jack and brother Harry.

CARDS OF THANKS

I wish to express my sincere thanks to Miss Doris Smith and Mr. W. F. Daechsel and the nurses and staff of the Belleville General Hospital; to Archdeacon the Ven. J. B. Creeggan, the Masonic Lodge, Temple 666; Dr. D. McVicker, Dr. J. Loynes, Dr. Ross and to Bush's Funeral Home and to all the friends and neighbors for their sympathy and help, and for the many beautiful floral tributes, also for the contribution to the Heart Fund made by the staff of the hospital in memory of Patrick Philip.

Mrs. Ina Philip.

New 40-Unit Motel to Be Built in City

Construction of a new 40-unit motel costing $165,000 is planned for the city in the near future, according to city building inspector Grant Stickle.

The new motel will be built just inside the northern limits of the city east of 14 highway and immediately south of 401 highway. Owner is Mr. Samuel Goodman of Kingston.

Belleville builder Roy Bradshaw has been listed as the contractor.

The permit for the new motel made up nearly half of August's building total when 43 permits with a construction value of $393,600 were issued. Twenty-one of the month's permits were for the construction of new dwellings.

FLOOR SANDING AND FINISHING

GLEN ELLIOT

196 Dufferin Ave. WO 2-3689

Belleville Unit of the

CANADIAN CANCER SOCIETY

Office at 224 Pinnacle St. WO 2-0686

Hours: 2 to 4 p.m.

Monday through Friday

For organizations wishing films and literature on "Cancer" contact

MISS MILDRED HALL WO 8-6520 after 5 p.m.

CANCER SOCIETY MEMORIAL CARDS available at office

NOTICE

Out of respect to the late Robert A. Pringle, Q.C., a past-president of the Hastings and Prince Edward Law Association and a leading member of the legal profession of this county, the law offices of Belleville will be closed for Mr. Pringle's funeral from 11.00 a.m. to Noon tomorrow, Tuesday, September 11th, 1962.

The Hastings and Prince Edward Law Association

A.B.C. SALE

ALL THIS WEEK

BATH TOWELS 20x40 .... 2 for 99c	MINERAL OIL 16-oz. .... 2 for 88c
SNOW WHITE FACE TISSUES ...... 2 for 49c	SACCHARIN TABLETS 1000—¼ gr. 59c
TOILET TISSUE .... 8 for 88c	BATH EPSOM SALTS 5 pounds 39c
WAX PAPER 2 for 49c	FACE CLOTHS 2 for 25c
METAL FILE-A-WAY CABINET—Complete With Index 3.49	VELVETTA BEAUTY SOAP — 10 cakes .. 49c
HEATING PAD	LEATHER BILLFOLDS 77c
3 pr. BABY PANTS and 1 BIB 66c	VACUUM BOTTLES 88c

See our windows for dozens of other bargains.

DOLAN THE DRUGGIST

WO 2-3406 — Free Motor Delivery

Open Evenings Until 8 O'clock

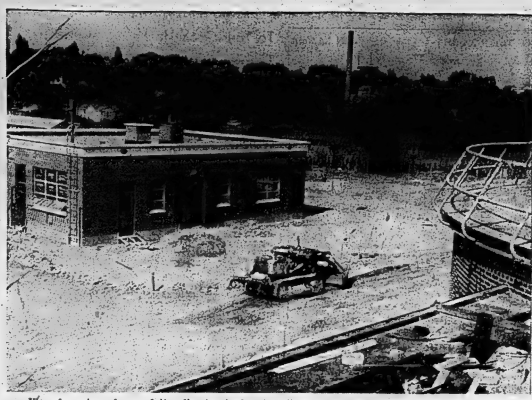

View from top of one of the digester tanks at the new water pollution control centre in Foster Ward shows almost-completed administration building.

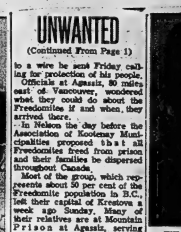

Bulldozer is grading roadway in preparation for surfacing and landscaping.

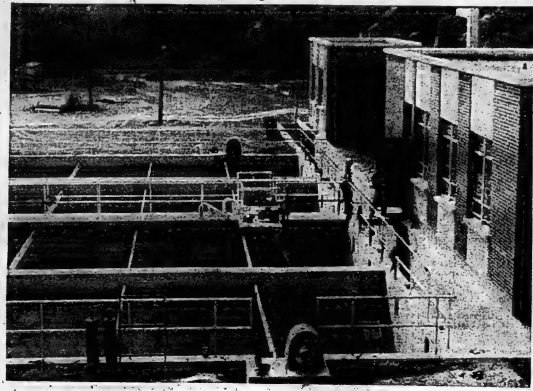

This scene looking west from atop digester tank shows sedimentation tanks where sewage will undergo first treatment before going into digester tanks. Effluent from plant is pumped into the bay.

A Rose by Any Other Name---

Water Pollution Control Centre Fancy Name Given Sewage Disposal Plant

Construction of the city's new sewage disposal plant in Foster Ward is proceeding on schedule and is expected to be ready for operation well before the end of the year.

And when it goes into operation it will have a dressed up name to identify it. The name will be Belleville Water Pollution Control Centre.

The various buildings housing the machinery for the disposal project are well advanced, with some of the machinery already installed. The area has been completely fenced and grading of roadways is underway, while landscaping is also expected to be completed in the near future.

General contractor for the treatment plant is the Schwenger Construction Company of Burlington.

The trunk sewer from the east end of the city has already been completed to the plant, as has the sewer crossing under the Moira River and along Dundas Street West.

Also completed is the trunk sewer running from Dundas Street to College Street on the west side of the river.

Sewer installations in the Avondale area and in the Parkdale area are underway in readiness for hooking up with the main trunk lines.

Sewage pumping stations on Dundas Street West and on Fireman's Park at the lower end of Front Street are progressing and will be ready in time for the opening of the treatment plant.

Also under construction is the forced main from Fireman's Park to the treatment plant and the outfall into the Bay of Quinte.

Trenton Man Flees Prison

KINGSTON (CP) — Bloodhounds were called into the search for two men who escaped from the work farm at the medium security Collins Bay penitentiary here Sunday night. They were Alexander Peters, 36, of Kingston and Gerry Thomas Ibbotson, 20, of Trenton.

EXTRA GLASSES

If planning a trip abroad, anyone who wears glasses should carry a duplicate pair or take along a copy of the prescription.

Bureau Officer Of Legion to Visit City

All ex-service personnel and their dependents are invited to take advantage of a free Legion service, Mr. Ian Urquhart, Service Bureau Officer from Ottawa, Ontario, will be at Legion Branch No. 99 on September 25, 1962, at 3.00 p.m. to 6.00 p.m. to give skilled advice on veterans' benefits. Anyone with questions on war disability pension, War Veterans' Allowance (Burnt-out Pension), treatment or hospital care, is urged to call or write the Canadian Legion, 122 Pinnacle Street, phone WO 8-9053 to arrange an appointment.

Rest assured in comfort and safety:

A bedroom extension saves worry and hurry!

To order yours, just call

BELL

QUEEN'S UNIVERSITY

SCHOOL OF BUSINESS

announces the

FOURTH WINTER PROGRAM FOR EXECUTIVES

October 3 — December 19th, 1962

An Evening Case Study Course for Executives, Managers and Supervisors in

MANAGEMENT PRACTICES, HUMAN RELATIONS AND BUSINESS POLICY

For Information and Application Write or Call:

H. Brown, School of Business, Queen's University

UNWANTED

(Continued From Page 1)

to a wire he sent Friday calling for protection of his people.

Officials at Agassiz, 80 miles east of Vancouver, wondered what they could do about the Freedomites if and when they arrived there.

In Nelson the day before the Association of Kootenay Municipalities proposed that all Freedomites freed from prison and their families be dispersed throughout Canada.

Most of the group, which represents about 50 per cent of the Freedomite population in B.C., left their capital of Krestova a week ago Sunday. Many of their relatives are at Mountain Prison at Agassiz, serving terms for terrorism.

A delegation left for Agassiz Sunday to attempt to arrange accommodation. Fanny Storegoff, one of the spokesmen, said the rest would leave Wednesday when the delegation returned.

Apparently in commenting on reports that the Freedomites would never reach the Fraser Valley town, "Big Fanny" said: "I do not care what anyone says or what the reports are. We are going to Agassiz to our people."

Mr. Verigin expressed his disappointment with the attorney-general in an interview.

"This situation is very, very serious. My people have had no rest and are on edge and we will find no peace or contentment until they (Freedomites) have left the area."

He has said that the people are spending sleepless nights guarding their property. It is reported that the five sawmills in the area will stay closed until the Freedomites leave, giving their employees a chance to guard their property.

The RCMP said arson is a possibility of the burning of the 300-foot wooden bridge during the weekend on the main road to Spokane, Wash.

Mr. Verigin commented: "Leave us not be children. We know as you do how that fire started."

Councillor Norman Green of Agassiz said officials are at a loss to know what to do about the marchers. If they arrived something would have to be done—"we can't just turn them out."

The community has passed a bylaw forbidding construction of shack towns such as the sect has lived in in the past.

WILBUR C. PURCELL

New Engineer Takes Over Duties in City

Belleville's new city engineer Wilbur C. Purcell, assuming his new position in the city last week, succeeding Malcolm Turnbull who went to St. Catharines.

Mr. Purcell, married with four children, comes to Belleville from the Northern Ontario mining community of Manitouwadge where he had been for five years. Previously he had been at Atikokan, also in Northern Ontario, and at St. Thomas. His home town is Fort William.

Mr. Purcell graduated in civil engineering in 1950 from Toronto University and won his master's degree as a sanitary engineer the following year.

His four children are all attending school, and range in age from 16 down to six years.

WESTGATE PHARMACY

Open Daily 'til 10 p.m.

WO 2-2052

FREE MOTOR DELIVERY

Hundred Attend Religious Seminar In Cobourg Arena

One hundred persons from Belleville attended a large religious seminar at Cobourg this past weekend which discussed at length the question, "Who Will Rule the World?"

Jehovah's Witnesses sent delegates from as far as Haliburton, Bancroft and Napanee to the three-day conference which was held in the Cobourg arena, according to Mr. Ralph Wickerson, spokesman for the Belleville congregation.

Mr. Laurier Saumur, supervisor of ministers in Quebec and eastern Ontario, was the principal speaker. Over 850 persons heard him declare that the god of this world is Satan and before lasting peace can come Christ must conquer Satan, and replace him as world ruler.

FREEZER PACKAGING

When packaging foods for home freezers, be sure that the wrappers are moisture-vapor-proof to prevent drying of foods and transfer of odors.

Chess League Again Formed With 5 Teams

The annual meeting of the South-Eastern Ontario Chess League was held yesterday afternoon at the Brockville Town Hall. Representatives were present from Brockville, Kingston and Belleville. It is expected that the other two teams in the league last year, Ottawa and Cornwall, will also enter. An application was received from Peterborough, a former member of the league, but since this team did not wish to play a full schedule against all clubs, due to distances involved, its entry may not be accepted. Picton will also be contacted to determine whether it wishes to enter.

Dr. G. Dandor of Kingston was re-elected president, while Eric Bachofer of Kingston was re-elected secretary-treasurer. Bachofer will contact all clubs and draft a schedule.

Now Open

BRENDA'S DANCE STUDIO

Member of: C.D.T.A., N.B.T.A., N.T.T.A., C.T.A.

TAP • BALLET • BATON MODERN JAZZ

126 Hastings Drive or Phone WO 2-2188

HOW MANY BANKING SERVICES WILL BE AVAILABLE HERE?

A complete range of banking services—because this is the site of a new branch of a chartered bank / Future customers will come here to do all their banking, because only in a chartered bank is it possible for all banking to be done under one roof / Each branch, large or small, offers a full banking service, from cashing a cheque to financing foreign trade. Each has a staff trained and eager to render the high standard of service that features chartered banking in Canada.

THE CHARTERED BANKS SERVING YOUR COMMUNITY

THE ONTARIO INTELLIGENCER
Ontario Established 1861 — Intelligencer 1927
Published Daily by
THE ONTARIO INTELLIGENCER LIMITED
Belleville, Ontario, Canada.

Subscription rates:
By carrier life per week 25c
By mail in Canada $15.00 per year; 6 months $8.00
By mail to U.S.A. $20.00 per year
Authorized second class mail by the P.O. Dept., Ottawa and for payment of postage in cash.
Member of The Canadian Daily Newspaper Association; Member of The Canadian Press; Member of The Audit Bureau of Circulations

Turnabout, Etc.

Russia is challenging the Monroe Doctrine, through her actions in Cuba, according to a Canadian Press report. The United States, the report continues, is not taking up the challenge because there are too many other points at which the Soviets could cause trouble in retaliation. Iran, Berlin and Laos have been cited as examples.

Strictly speaking, Cuba does not present a violation of the Monroe Doctrine. The present regime in Cuba was set up through internal revolution, and the European aid, which is a challenge to the doctrine in one sense, was offered only after the Cuban government gave clear indication that it wanted it.

But the small countries of Latin America may not appreciate this. In terms of black and white, the United States has withdrawn the guarantee under which they have sheltered since 1823, and they are not likely to approve of it.

The Russians have demonstrated one solution to the problem. They won China with Chinese, trained in guerrilla warfare by Russia. They won part of India the same way, and they show every indication of hoping to win Laos.

The United States has trained guerrillas Americans, ready for use in case of war: but the Americans do not want to commit their own men except in case of war. They could, however, with relative immunity, train others: Cubans, Vietnamese, even Chinese.

A very large percentage of the free world's troubles are the result of trained communist agitators, fighting guerrilla wars in remote areas. Perhaps the U.S. might ease the pressure by fighting a few wars of its own, by the same rules.

Effects of Devaluation

When the devaluation of the Canadian dollar grabbed the limelight with the fixing of the exchange rate at 92½ cents to the U.S. dollar in May, (devaluation had actually been going on for some time previously), it was commonly contended that devaluation made no difference whatever to the purchasing power of the dollar when applied to Canadian-produced goods.

The erroneous nature of this contention has now been made plain by the release of statistics regarding the consumer price index at the end of June. This index climbed four-tenths of a point, as the result of higher food prices. Largely responsible for the increase in the food index were higher prices for beef and pork, the prices of which, it is explained, are governed by U.S. markets.

It is now abundantly evident that devaluation of the dollar has a definite inflationary tendency. Higher living costs are certain to be followed by demands for higher wages and salaries, especially from labor. Yet this trend will have to be resisted or we shall create a situation in which further devaluation of the dollar may be necessary. If wages are raised, the increased opportunities for export sales which devaluation provided will be reduced or even wiped out. The plain fact is that Canadians were living beyond their income, and in one way or another must accept a reduction in their living standards until productivity increases.

Another Relative!

Prime Minister Macmillan of the United Kingdom has put the finishing touches on his revamping of his government.

Amongst the newest appointments is that of the Duke of Devonshire as Minister of State at the Commonwealth relations office. The Duke is a nephew of Macmillan's by marriage. He is just the latest of Macmillan's relatives to get a top job. Either Mr. Macmillan is unusually fortunate — or unfortunate to another sense — in the size of his relatives by marriage, or he is singularly unconcerned about the possibility of charges of nepotism. Macmillan's son-in-law, Julian Amery, was named aviation minister in July.

Any nation with an old, hereditary aristocracy, whether of title or training, is certain to find the blood lines of its leaders strangely interwoven, but a careful examination of recent Conservative governments could easily leave the uninformed investigator with the impression that the British Tory party consisted of a mere handful of families — instead of being the party of the majority of the population.

There Was Life Elsewhere

By MICHAEL JACOT is Imperial Oil Review

There was, and perhaps still is, animal and plant life on another planet. Men on earth have examined remnants of that life.

This is not science fiction. It is the contention of one of all scientists and two university colleagues, based on physical evidence they found in the tiny granules of a lump of matter from outer space, a fragment of a meteorite that fell in France 98 years ago.

The scientist, Dr. Warren Meinschein of Esso Research and Engineering Co., and Drs. Bartholomew Nagy and Douglas Hennessy of Fordham University, made the news at a meeting of the New York Academy of Sciences.

Since then there has been further evidence. Because the tools and techniques used are available in industry in its search for oil-bearing rock, oil scientists have been particularly useful in checking the evidence. An Imperial Oil scientist, Dr. Hans Jensen of Calgary, one of the continent's top micropaleologists, has examined the 98-year-old meteorite and confirmed certain of the findings.

It means that other worlds had — and still may have — seas on them. Many other things could breed. It could mean that life there may no longer consider himself unique.

• • •

Wax, Hennessy and Meinschein was analyse organic compounds in the meteorite which fell at Orgueil in May, 1864. Using highly advanced techniques as infrared and ultra-violet spectroscopy, and mass spectroscopy, all of which are used by oil scientists to determine the composition of organic matter in rocks, they found hydrocarbons which are molecules composed of hydrogen and carbon atoms — similar to those found in living matter on this earth.

In November last year I interviewed Dr. Meinschein in the Esso Research and Engineering lab at Linden, N.J. Meinschein is a tall, lean man like the late Humphrey Bogart, has a soft southern accent, keen brown eyes and the precise diction of a trained scientist (BSc. Michigan, PhD. Texas). He has been engaged in geological research for 10 years. His job, he said, at work has to do with the origin of and discovery of oil. He serves as a modest office at Esso Research and Engineering with a colleague.

• • •

"We believe that wherever this meteorite originated, something lived," he told me.

"What sort of life? Bugs, animals or something unknown on earth?"

"We don't know specifically what sort of plant or animal life it was."

"Would you find these molecules in terrestrial animals? In me, for instance?"

"Yes. The distribution of these molecules in terrestrial life is very distinctive. Certain molecules are made up mainly of odd numbers of carbon atoms . . 21 . . 23 . . 25 and so on. The meteorite samples showed this same odd/even several tests — and as far as I know only living things show it."

"Can these particular hydrocarbons be made by anything which is not living?"

Meinschein shook his head. "No. At least there is only one chance in a billion that they can. It would be a sort of fluke."

"Not even in some atmospheric gases, like Venus?"

"Not that we aware of."

• • •

Meinschein got up from his desk and looked out from the penthouse office on the 15th floor of the labs. "We have always looked at this negatively, he said. "We have assumed there aren't things in outer space. We have ignored limited evidence to the contrary. Most scientists today — and many laymen — feel that the universe wasn't created just for us to look at it."

It was this positive attitude which sparked Dr. Nagy's interest in investigation of the meteorite. Nagy interested Meinschein, who had gone deeply into the origins of animal matter in rocks while studying about oil which also contains hydrocarbons. No one is entirely sure how oil is made but we do know that it was formed over millions of years and represents in part the accumulation of hydrocarbons made by once-living things.

Meinschein agreed to take on the meteorite work as a sideline, doing most of it late at night or on Saturdays. Two major questions confronted the scientists. Was the stony material found near Orgueil an actual meteorite? Had it been contaminated by meteorite during its 98 years on earth?

The leaflets that dozens of villagers saw the Orgueil stone fall on the clear evening of May 14, 1864. As it hit the earth it exploded, as meteorites usually do. Nearly all the fragments were collected the next morning. They were immediately carefully preserved in museums. It was in one of these samples that the hydrocarbons were found.

Meinschein and his colleagues studied their sample carefully and skeptically. As the research began in earnest they washed the stone, broke it up, ground it. They cleaned all equipment until it was completely free of laboratory contamination.

Meinschein, Nagy and Hennessy placed a sample — less than one thousandth of an ounce — of the meteorite, supplied by the American Museum of Natural History, in a mass spectrometer.

The first results were disappointing. There was so much water in the meteorite that they could not analyse the hydrocarbons. Meinschein decided a specimen was needed for distilling off this water from outer space. It was not like earthly water: it had seven times as much hydrogen in it.

When the extraterrestrial hydrocarbons were next subjected to analysis, the equipment reported them to be similar to those being made on earth by living things. In addition, Meinschein and the colleagues found that the inside of the meteorite contained about the same amount of hydrocarbons as the outer layers. This meant that it did not pick up surface foreign molecules from museum shelves; otherwise the outside would be been more on the outside.

The discovery of the organic matter, with its odd carbon count, that spelled "life," thrilled Meinschein. He rechecked and rechecked. Each test came out the same.

They analyzed a sample of another meteorite, which fell near Murray, Kentucky, in 1952. Not all meteorites contain carbon compounds, but this one did, and the results were almost identical.

• • •

But Meinschein is reserved. "These hydrocarbons are certainly unusual," he said, "but there is a lot of work to be done yet."

"Is it possible that the meteorites you examined came from earth? Flew off the earth and then came back onto it?"

"I don't think so. We know of no natural force on earth that could have placed a stone in orbit. Furthermore, the metal contents of the meteorite differ significantly from those of terrestrial metals."

"Where do meteorites come from?"

"They are thought to have come from the asteroid belt, a ring of space between Mars and Jupiter. Here chunks of barren rock and metal, some as big as a mountain, others the size of Lake Ontario, travel about endlessly. Some scientists believe that these fragments are from a demolished planet.

"We don't know if they were a part of a former planet. But we are quite sure that the chunks of meteorites we have analyzed were once part of a biosphere in which one-celled plant-type plants and animals existed. The Orgueil stone is likely a piece of rock from some offshore bed. Our analyses indicate that the organisms in these meteorites held large bodies of water in which cellular life was living."

"How long ago was this?"

"The age of meteorites is calculated at 4.6 billion years. The life may have come later. If it did, the life in meteorites remains are the earliest life that has been discovered."

"Other scientists have worked on the Orgueil meteorite, they haven't they come up with this information?"

"Many scientists have worked on the stone, but other scientists didn't have the tools. Incidentally, we are the first people to say that there is organic matter in meteorites. Berzelius, for instance, speculated about this possibility in 1834. Later, in 1880, a German, Wohler, stated that certain material (in the Kahn meteorite) was unquestionably of organi origin. They hadn't the tools to prove it. Today we can analyse less than one thousandth of a gram of a substance.

• • •

More and more scientists, although by no means all — are beginning to agree with Meinschein and his colleagues.

A fourth member joined the team, Dr. George Claus, of New York University. Claus examined other fragments from Orgueil and found hydrocarbons. He examined other meteorites which had fallen in India, Africa and France, and found 25 different organisms all told. Some were single-celled, others resembled like things never seen on earth with arms and legs coming out on their hexagonal interior.

When Claus completed his examination, Dr. Frank Stapelin of Imperial's Calgary laboratories was asked to take a look. He discovered five or six additional organisms and a coiling what seems to be cell tissue.

He confirmed Dr. Meinschein's discoveries but was not fully convinced that the microcoorite came from outer space. Staplin suggests that chondrite (meteorites filled with hydrocarbons in them) could have come from the earth, having been flung into space and returned.

Dr. Harold Urey, a leading U.S. physicist, also says that the meteorites may contain a form of ancient life — in fact the beginnings of life — which existed on earth, was thrown out onto the moon (where it perished as water dried up there) and has now come back.

OFF THE RECORD

By Ed Reed

"You'll have to excuse me, Billy - - - I'm going through the selfish stage."

LOOKING BACKWARDS

GLEANINGS FROM OUR FYLES OF BYGONE YEARS

20 YEARS AGO

September 19th, 1942

Speaking at the weekly luncheon at the Hotel Quinte on Monday, Dr. George MacNab of Guelph, District Governor of Rotary District 168, gave an official visit to the Belleville Rotary Club. "The work of service will never be finished. There is a greater need and scope than ever for the improvement of the social spirit to promote the finest and best in each community." he likened Rotary to the bonds of the British Empire, "something powerful, unbreakable, but stronger than bands of steel." The distinguished Rotarian is a member of the Board of Directors of Queen's University, and a doctor of pedagogy.

Reports of a band of gypsies having camped in the vicinity of the home of O'Brien's Bridge, south of Plainfield, have been given to the provincial police it was stated this morning. Members of the band expressed their willingness to tell the fortunes of residents of the community, but they will request them to vacate the territory and move to other parts.

The simple but not recommended expedient of tying down the main sheet when he bailed out the boat gave an unbelievable man an unexpected outing on the Bay of Quinte on Monday afternoon, when a sudden squall turned over his sailboat. The man promptly righted the boat and the overturned craft where he awaited rescue. Onlookers on the shore were amused at the three quarters of an hour wondering how many occupants there had been in the boat.

30 YEARS AGO

September 10th, 1932.

In the guest races which were sailed on the bay off Victoria Park on Labor Day, the punt "I'm Alone" with Maurice Callaghan as skipper crossed the finishing line in the lead. Kellaway's punt the "Kay" was second. The races were keenly contested.

Dr. Fred Ashton of Detroit, Mich., an old resident here, is spending a few holidays here and in the vicinity.

Arthur A. Sills is spending a few days in Toronto on business.

Mr. Jack Ford of Cleveland, Ohio, is visiting relatives here.

Mr. Archie Boyd is spending his vacation in Toronto and taking in the big fair.

Mr. W. C. Springer of this city, was elected a director of the Toronto Exhibition for three years, in the meeting held at the directors' luncheon.

Mr. and Mrs. K. B. Whitney and guests motored to Mr. and Mrs. William Lafferty of Highland Avenue.

40 YEARS AGO

September 10th, 1922

Mr. Charles Sankey left today to resume his studies as a medical student at the University of Toronto.

Mrs. W. W. Lent has returned to her home in Chicago, Ill., after visiting Mr. and Mrs. G. F. Lent of Bleecker Ave.

Mr. and Mrs. Harold Greatrix and little daughter Shirley, are visiting the aunts of the former, Mrs. J. Harold and Miss B. Greatrix in this city. Mr. Greatrix is a son of the late R. T. Greatrix.

50 YEARS AGO

September 10th, 1912

Sir Mackenzie Bowell left today from Peel, Paul, Minn., and Vancouver, B.C.

Mr. Walter Dobbs is home from Winnipeg on a visit.

Mrs. S. W. White of Bloomfield is the guest of Mrs. D. McMillie, Bay Crest, Trent Road.

Mr. P. F. Canniff and wife and son Harold left today for Edmonton, Alta., where they will reside in future.

Mrs. Wm. Ross of St. Ola, Reeve of Limerick, was in town today.

Mr. and Mrs. John Luscombe left today to visit friends in Bellefontaine, Ohio, and Newark, Ohio.

Mr. Thomas A. Pratt has received his degree as D. D. S. D. Institute after the long vacation.

Strictly Personal

How Not to Be 100 Per Cent American

By SYDNEY J. HARRIS

Some pompous ass or declamatory bigot "100 percent Americanism" at a dull dinner party the other evening, and I desperately wished I could have remembered the answer I was once given by the late phrase by Prof. Ralph Linton, the celebrated anthropologist.

I read Prof. Linton's comment many years ago, and so can only give a rough approximation, it concerns the "100 per cent American" who rises in fervid indignation at the sight of a garment of East Indian origin and gets out of bed that was built on a pattern originated in Persia.

Per patriot then looks at the clock — a medieval European invention — and goes to the bathroom, where he dries his face invented by the ancient Egyptians, the glazed tiles by the Moors, and the porcelain by the Chinese. His bathtub and toilet are Roman derivatives — and only the ugly radiator is distinctively American.

He then shaves — the device developed by Egyptian priests) washes with soap invented by the Gauls, and dries himself on a frankly Turkish towel.

Back in the bedroom, he puts on clothes whose form derives from the nomads of the Asiatic steppes, whose cloth comes from the 18th century Crosts, and goes down to breakfast.

Here, his food is placed before him in pottery vessels stemming from China. His fork is a medieval Italian device and his spoon is a copy of a Roman eating tool. His breakfast consists of coffee, which originated on the Abyssinian plateau, orange juice, originally from the Mediterranean, and a bowl of cereal, made from grain that was first domesticated in the Near East.

After breakfast, he places on his head a piece of felt, invented by Central Asian nomads, puts on the coat, which is an adaptation of a costume worn by medieval Polish horsemen, lights a cigarette which is a Mexican habit learned from the Indians, and walks to work on streets paved according to a system developed by the Romans.

At work, he writes with symbols invented by the Babylonians, on paper made from a process invented by the Chinese, and if he is a bookkeeper he uses a method developed by Italian merchants in the Middle Ages.

In the course of the day, he will have learned about the world from a printing process invented in Germany, upon a principle discovered in China. Then he thanks a Hebrew God in our Indo-European language that he is a hundred-percent (decimal system from the Greeks) American (from Amerigo Vespucci, an Italian explorer).

To Your Good Health

There Are Preventives For Atherosclerosis, No Cures

By JOSEPH G. MOLNER, M.D.

Dear Dr. Molner: I have atherosclerosis. Please tell me if there is a special diet for this.

A firm that sells health foods claims it can prolong my life by using its products. What is your advice on such foods? And what effect does atherosclerosis have on the arteries? — Mrs. M.C.

Everybody reads this column sooner or later will have atherosclerosis, just as everybody will see the little lines in his youth, and acquire a few wrinkles, and notice that the hair gets grayer if not thinner. So what? The longer we live, the older we grow.

It may be — indeed it is probable — that diet has some effect on atherosclerosis, but so do other things, such as age, heredity, and exercise. Dr. Paul Dudley White advised me to ride his bicycle, and talk about it, just for fun. He has followed that steady exercise throughout his life in order to keep the arteries in better condition.

The two things we can control, diet and exercise, have little if any effect in preventing atherosclerosis after it has developed. They are preventives not cures.

I don't mean radical or rigid diet. I don't recommend violent exercise. If people would get into the habit, as young adults, of doing an hour's brisk walking or the equivalent, every day, that would be a good habit. Some days it could be bowling, swimming, golf, tennis, or a stamp-and-envelope and 5c in coin to the nearest mailbox. Handling. Write in care of The Chicago Sun-Times Syndicate, P.O. Box 198, Dundee, Ill.

Today in History

By THE CANADIAN PRESS

Sept. 18, 1962 . . .

Plans for a European economic federation of France, West Germany, Italy, Belgium, the Netherlands and Luxembourg were drafted by the nations' 70 ministers ago today — in 1952. As a result the European Economic Community, also known as the Common Market or Inner Six, came into being on Jan. 1, 1958, and by the end of 1961 six members of the Outer Seven — the European Free Trade Association, had asked for membership.

1836—The main portion of New Westminster, B.C., was destroyed by fire. Damage estimated at $2,000,000.

1939 — Hitler ordered total war on Nazi Germany.

THE PACKSACK

By GREGORY CLARK

In the past couple of years, there appears to be not only a great increase in the quantity and variety of artificial flowers on display in our stores, restaurant and novelty stores, but a considerable improvement in the artistic quality of the artificial refits. So much so that even the real flowers have to look to their weather. But when the nonflorist shops and stores began advertising more and better artificial flowers, we realized we had to get into the business too. After all, this is the age of substitutes for the real thing: sundial plastic grass, paper for silk, rayon for linen and cotton. Instant coffee, instant flowers. Flowers are made to be put indoors instead of mouths."

So I bought a couple of decorative dafodils.

"We have been making and selling artificial flowers," he said, "in the form of wreaths, for years. But there has always been a call for wreaths for funeral purposes and also for holiday seasons like Christmas, that will last, even when exposed to the weather. But when the nonflorist shops and stores began advertising more and better artificial flowers, we realized we had to get into the business too. After all, this is the age of substitutes for the real thing: sundial plastic grass, paper for silk, rayon for linen and cotton. Instant coffee, instant flowers. Flowers are made to be put indoors instead of mouths."

So I bought a couple of decorative dafodils.

English product. He may take along an umbrella, invented in India, and say for his news paper with coins invented in ancient Lydia. Then he settles down for a morning with a cigaret invented in America, or a cigar derived from Brazil.

He reads the news of the day printed in characters invented

SCOTT'S SCRAP BOOK

By R. J. SCOTT

STOCK QUOTATIONS

TORONTO (CP)—A flattering group of banks set the stock market tone today, as prices in all sections moved lower amid moderate trading.

In the banks, Nova Scotia dropped a point, Montreal ¾, Royal ⅝, Toronto-Dominion ½ and Canadian Imperial Bank of Commerce ¼.

Algoma Steel declined ⅝, Moore Corporation and Walker-Gooderham ½ each and Canadian Oil and Industrial Acceptance ⅝ each.

Atlas Steel, Massey - Ferguson, Steel Company of Canada, Interprovincial Pipe Line and Consolidated Paper all dropped ⅛.

Consumers' Gas, Dominion Foundries and Steel and Bell Telephone were among the few gainers, rising in a ⅛ to ¼ range.

On the exchange index, industrials dropped 2.16 at 530.17, golds .37 at 94.40, base metals ¾, .38 at 184.77 and western oils ⅛, .13 at 107.60. The 11 a.m. volume was 1,913,000 shares compared with 2,033,000 at the same time Friday.

International Nickel weakened base metals, showing a drop of ¾. Rio Algom advanced ⅛.

Among specialties, New Calumet Mines traded a hefty 650,000 shares, rising four cents to 22 after earlier touching a 1962 high of 34. Newnorth Mines slipped sharply, declining 11 cents to 76 cents on moderately heavy turnover.

TORONTO STOCKS

(Stock Quotations Furnished by Barclay & Crawford)

58 Bridge Street East
Members Toronto Stock Exchange
Belleville Office—Dial WO 8-5381
H. P. Wills, manager.

INDUSTRIALS		GOLDS AND OILS	
Abitibi	44¾	Asdoc. Arcadia Nickel	40
Alberta Distilleries	240	Atlantic Coast Copper	100
Alberta Gas Trunk	27½	Central Delrio	350
Alberta Nat.	61	Campbell Chib	350
Aluminum	24	Can. Export Gas	100
Atlas Steel	34½	Can. Gaspe Oil	510
Bank of Montreal	56	Coch. Willans Gold	490
Bank of Nova Scotia	65	Cons. Discovery	117
BC Telephone	47¾	Cons. Rambler	41
Bell Telephone	51¼	Denison	10¾
Brazilian Trac	30¾	Dyson Planter	54
British American Oil	30½	Dome Mines	29½
B.C., Forest Prod.	12¼	East Malartic	252
Canada Cement	26	East Sullivan	57
Can. Imp. B. of Com.	57	Faraday	167
Cdn. Breweries	9¼	Falconbridge	50½
Cdn. Oil	40⅞	Frobisher	14½
Canadian Tire	38	Geco	24¾
Cdn. Pacific Rlwy.	22¼	Giant Yellowknife	12
Cockshutt Dev.	7	Hollinger	21
Cons. M. and S.	20	Home Oil "A"	11 1-8
Cons. Paper	39	Hudson Bay M. & S.	50 1-8
Consumers Gas	17⅞	Kerr Addison	765
Corby's "A"	17¼	Labrador	22 1-2
Dominion Foundries	55¾	Lake Dufault	440
Dominion Stores	12¾	Lake Shore	300
Dominion Tar	17⅞	Maritimes	53
Ford "A"	149	Mideon	22 1-2
Gatineau	31¼	Murray	85
General Dynamics	23	North Coldstream	50
General Motors	57¼	Dickenson	440
Great Lakes Paper	15¾	New Hosco	84
Harding Carpets	13¾	New Mylamaque	22
Imperial Oil	44	Nickel Min. & Smelt.	49 1-2
Industrial Acceptance	23	Northern Canada	215
International Nickel	66½	Norlands	29 3-8
Interprovincial Pipe	74½	Normetal	291
Jockey Club Ltd.	295	Northgate	560
Lake Ontario Portland	285	Opemiska	510
Lakeland Gas	220	Pacific Pete.	14
Massey Ferguson	11¾	Preston Mines	440
MacMillan B. and P.	18⅝	Prospect Airways	61
Monarch Foods	8	Provo Gas	142
Moore Corp.	45¼	Quemont	900
Page Hersbey Tubes	18⅝	Rio Algom	10 5-8
Royal Bk. Canada	69¼	Rix	31
Russell Industries	16	Rockwin	14
Shaw. Wat. & Pow.	23½	Royalite Oil	13 5-8
Steams	42½	Sherritt Gordon	330
Simpson's "A"	23	Silver Miller	35
Steel of Canada	17	Sicoe Que.	7
Toronto-Dom. Bk.	35½	Steep Rock	510
Traders Finance	12¾	Sylvanite	10 1-2
Trans. Can. Pipe	14	Teck-Hughes	153
Union Gas	18¼	Tombill	71
Westcoast Trans.	15¾	Triad	120
Walkers	32	United Asbestos	480
		United Keno Hill	960
		United Oils	138
		Zenmac	31 1-2

TORONTO LIVESTOCK

TORONTO (CP) — Prices were steady on a fairly good demand for all classes, and grades of slaughter cattle at the Ontario public stockyards today.

Veal calf and hog prices were steady while sheep and lamb prices were higher.

Slaughter cattle 1,739: Choice steers 26-50; good 27.50-28.50; medliums 24.50-27; commons 20-24; good heifers 24-25; choice 26.50-27.50; mediums 21 - 25.50; commons 17-20.50; choice fed yearlings 28-30 with odd top to 30; good fed yearlings 26-27.50; good cows 17-18; mediums 16-17; commons 15 - 16; canners and cutters 10-15; good heavy bologna bulls 19-20; common, and medium light bulls 16-18.50.

Replacement cattle 1,000: Good light stockers 25-28; mediums and commons 21-24.

Calves 326: Choice, vealers 30-34; good 29-31; mediums 25-28; commons 20-24; boners 16-19

Hogs 396: Grade A 28.10-29.65.

Sheep and lambs 378: Good handyweight lambs 20 - 20.50; bucks discounted at $1.00 per hundredweight; good heavy lambs discounted at $3.00 per hundredweight; sheep 3-10.

PRODUCE MARKET

TORONTO (CP) — Churning cream and butter print prices were reported unchanged today, as the egg market was steady with offerings adequate for a light to fair demand.

Country dealers are quoted by the federal department of agriculture on Canada grade eggs, delivered Toronto, in file rate cases; A large 46; A medium 36; A small 28, B and C grades no market.

Butter prices: Canada first grade: Cheddie tenderable 51-52; non-tenderable 49¾ - 50¾; in light trading: western 50½ (nominal).

DOLLAR RATE

MONTREAL (CP)—The U.S. dollar was at a premium of 17 11-16 per cent in terms of Canadian funds, the Bank of Montreal reported near noon today. Friday the noon rate was $1.07 11-16.

Pound sterling stood at $2.01 ¾, down 1-16.

Nfld. Girl Kills 2 Bulls At Festival

NUEVO LAREDO, Mexico (AP)—Despite a stiff wind—a bullfighter's worst enemy—Carolyn Hayward came through with flying colors in the first of the blood two young bulls here Sunday before 3,000 spectators.

The 19-year-old green-eyed native of St. John's, Nfld., proved everything said about her as she completely subdued a couple of other young bullfighters in the festival.

Miss Hayward, the only woman bullfighter in the world today, used three quick thrusts to kill the first bull but vanquished her second one on the first try.

She received an ear and an ovation for her performance.

The slight, 100-pound daughter of a Second World War aer pilot learned bullfighting in Spain and killed more than 100 bulls in a Canada-American tour.

She became the only woman bullfighter in the world when Pat McCormick and Betty Ford, who had won much fame in Mexico for their bullring performances, retired.

LUNCH BOX

The school lunch box should contain a balanced meal—including a vacuum jar of hot soup or stew in cold weather.

Rev. L. A. Page Becomes Rector At Niagara Falls

The Reverend L. Arthur Page, Rector of St. Margaret's on-the-Hill Anglican Church since 1951 has announced his resignation which is to take effect on October 15th, when he assumes the Rectorship of All Saints' Church, Niagara Falls.

Mr. Page returned to the Belleville area in 1950 after an absence of twenty-five years, during which time he did Social Service work in Toronto, Ottawa and Quebec, and fourteen years of Social Service and Parochial work in Prince Albert, Sask. On his return to Ontario he served a short pastorate at Roslin, and in October 1951 was appointed Rector of Shannonville with Point Anne and St. Margaret's. But with the growth in the eastern environs of the city and the completion of the present St. Margaret's Church, Shannonville and Point Anne were taken off and St. Margaret's became a separate parish with Mr. Page as its first Rector.

Since 1957 Mr. Page has been Rural Dean of Prince Edward, and for three years has been chairman of the Diocesan Council for Social Service; he has attended two meetings of the Executive Council of General Synod, and at the General Synod recently held in Kingston was assistant to Archdeacons N. R. Stout and J. B. Creegan, Registrars.

Gasoline Price War Expanding In This City

Belleville motorists for the past week have been enjoying a gradually expanding gasoline price war which has seen most of the service stations in the city dropping prices for regular gasoline by two cents per gallon.

Most of the stations in the city are now charging 28.9 cents per gallon, although a few are noted to be charging 37.9 cents.

The drop in price is apparently aimed at competing with Prince Edward county service stations which have been on a gasoline price war for the past year. When the war was at its height, stations in the Picton area were charging as low as 30.9 cents for regular gasoline.

Two Charges Laid Against Wpg. Tribune

WINNIPEG (CP) — Two charges of unlawfully publishing references to an admission or confession tendered in evidence at a preliminary hearing have been laid in Magistrate's Court here against Ross Munro, publisher of the Winnipeg Tribune, and the Southam Company Limited.

John Enns, crown attorney, said he was instructed to proceed against Mr. Munro following a report published in the Tribune dealing with the preliminary hearing of Clarence Richards, charged with capital murder in connection with the death of his wife.

Mr. Munro and the Southam Company were served with a summons Saturday after the charges were laid and are to appear in court Sept. 12.

The Criminal Code was amended in 1959 to ban any publication in news reports to admissions or confessions tendered in evidence at a preliminary hearing until discharge of the accused or end of the subsequent trial.

ST. JOHN AMBULANCE
REGISTRATION FOR A
FIRST AID CLASS
WILL BE HELD AT
121 FRONT ST., BELLEVILLE
ON
THURSDAY, SEPT. 13 - 1962
at 7.30 P.M.
Books and bandages supplied. Open to all adults. Fee $4.00 each, payable on registration.
Class will start on Thursday, 20th September from 7.30 p.m. to 9.30 p.m.
Employers wishing to have personnel trained to comply with Workmen's Compensation Act should take advantage of this opportunity.
For Further Information Call:
SECRETARY at WO 2-0342
MEMBER OF THE UNITED APPEAL

COMMON

(Continued From Page 1)

lantic trading area including the United States.

The conference, perhaps the most publicized in Commonwealth history and certainly the most important in relation to economic offsets since the Ottawa agreements of 1932, opened against a background of unusual complexity.

For the one hand those who profess to know the British government's innermost feelings are convinced that Macmillan and his colleagues will make clear their belief that Britain's come what may, must take the leap into Europe.

Against this there are signs that the government will need steady nerves to combat steady and growing volume of anti - European sentiment both in the Commonwealth countries.

Conference sources said that it already was generally agreed that the talks should end Sept. 19.

Sources said that after his formal welcoming statement as chairman, Macmillan will not present the United Kingdom's case for joining the six - member Common Market.

Then he was expected to leave the British case open by willing each of the representatives of the Commonwealth countries to make opening policy statements.

The sources said that some of the leaders would limit their speeches largely to general observations for tactical reasons. The leaders wanted to hear the entire British case from Edward Heath, Lord Privy Seal and Common Market negotiator, before giving their own detailed reactions to the terms that so far he has negotiated at Brussels, with the six —France, West Germany, Italy, Belgium, The Netherlands and Luxembourg.

Diefenbaker, representing the senior Commonwealth, will reply first on Tuesday with a statement of his government's views. He lunched Sunday with Macmillan at Admiralty House, the British prime minister's residence while 10 Downing Street is undergoing extensive rebuilding. They talked for two hours and the Canadian leader described the conversation as "very fine."

One point they touched on, it was understood, was the Saturday declaration by Opposition Leader Hugh Gaitskell that Britain shouldn't enter the EEC on the basis of interest - vague promises and assurances" for the protection of Commonwealth trade interests.

Diefenbaker was reported buoyed by the Gaitskell declaration and by the recently published findings of a national public opinion poll that a majority of British people now oppose Common Market membership.

Diefenbaker obviously sees both these developments as adding weight to Canada's concern over the proposed British move.

Queen's Is Offering Executives' Course

The basic principles of sound management will be investigated at the fourth annual winter "Executive Program" being offered this year to Kingston and District Chamber members by Queen's University. Topics to be covered include management practices, human relations and business policy.

Chairman of the Executive Program for the School of Business will be D. Barrett, announced today three-hour evening classes will be offered on Wednesday from October 3rd to December 19th. Dr. Ellis Hurst, Assistant Professor F. W. Judge, will be instructors for the course.

"We will be able to accommodate 65 men in this regional training program," Dr. Barrett said. "Last year we had 95 applications from the Belleville-Kingston area for only the 65 positions, so it might be wise for qualified executives to register early for the program."

New Storm Building Up Among Arabs in Mid-East

By WEBB McKINLEY

BEIRUT, Lebanon (AP) — A new storm is building up among Arabs in the Middle East.

At its most violent, it could topple governments and cause the Arab League to turn out to be merely another epic story of words and gestures.

The oil - rich Saudi Arabian throne, and sharpened his attacks on Jordan's young King Hussein.

At the same time Nasser has manoeuvered against Iraq's Premier Abdel Karim Kassem—who boycotts the Arab League because of its acceptance of Kuwait in defiance of Iraqi claims of ownership.

All these rivalries cut down Nasser's onetime dominance of the league. With his opponents lining up against him, and new North African Arab states showing their independence in Arab affairs, Nasser found the league no longer his instrument.

Syria fought the matter to a head by calling the Shtura meeting to accuse Nasser of urging Syrians to revolt. At the meeting it accused Nasser of collaborating with the United States to work out peace with Israel.

DELEGATES WALK OUT

The Cairo delegates walked out and threatened never to return.

The suspicion here is that Nasser decided well before Shtura either to chuck the league or regain control of it.

Regardless of his ultimate decision his path is clearly marked.

In Cairo he has formed rudimentary alliances with Yemen's Egypt's President Nasser and the influence he can exert on the islanders.

Egypt's walkout from the Arab League meeting in Shtura, Lebanon, was a storm warning. Nasser is dropping any pretence of dealing with other Arab governments in the league's polite channels. He is taking off the gloves and going to work more than ever directly with the people of secondary against their governments.

POPULAR WITH PEOPLE

Syria's successful breakaway from his United Arab Republic one year ago hurt him but did not cost him his popularity with the Arab masses. He reacted by intensifying his drive for a kind of national socialism in Egypt and by abandoning the façade of friendship with what he considers the Arab world's reactionary regimes.

In the past year, Cairo has broken with medieval Yemen's ruling Imam, going all-out in a propaganda offensive against royals of the Arab People's Congress, aimed at uprooting the Arab masses over the heads of their governments.

Syria has cease-out fighting. It has set up a Free Egypt Committee, aimed at toppling the Cairo leader.

The kings of Jordan and Saudi Arabia, forgetting their old tribal rivalries, have proclaimed plans for a military and trade union.

Syria and Iraq—just as opposed to Nasser but suspicious of monarchies — criticize the kingly alliance. But they have pulled their own Baghdad-Damascus axis closer together.

Thus the Arab world is choosing up sides. Standing cautiously aside are the neutrals and mediators, Lebanon, Kuwait and the African Arab states.

IN GOOD CONDITION

AIR FORCE ACADEMY, Colo. (AP) — Career diplomat Llewellyn E. Thompson, 58, was reported in good condition at the hospital here today after removal of a kidney stone. The 45-minute operation was completed Sunday night.

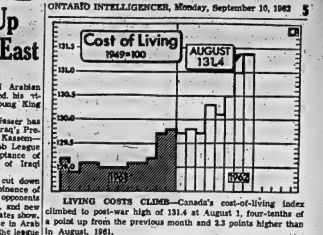

LIVING COSTS CLIMB—Canada's cost-of-living index climbed to post-war high of 131.4 at August 1, four-tenths of a point up from the previous month and 2.3 points higher than in August, 1961.

Graph traces monthly index, based on 1949 prices 'equalling 100, from January, 1961. (CP Newsmap.)

A special message to all parents of boys and girls now in high school

You can *guarantee* your youngster's College Education in partnership with "MY BANK" BofM

BANK OF MONTREAL
UNIVERSITY EDUCATION PROGRAM

A comprehensive, life-insured plan for financing a college education for boys and girls now in high school

If you are like most parents with children in high school, you are probably wondering how you are going to meet the costs of financing your youngster's college education. To help parents solve this problem, the Bank of Montreal has introduced its University Education Programme—the first life-insured plan of its kind in Canada.

Under this comprehensive programme, parents, guardians and sponsors of high-school students can spread the cost of a university education over periods of up to nine years, thus keeping monthly payments to amounts that are affordable without hardship. *And the cost to the parent is only a fraction of the interest paid on a straight loan programme.*

HOW THE PROGRAMME WORKS

Under the basic plan, the parent agrees to make monthly payments to the Bank starting, say, two years before the student enters university, and terminating one year after graduation. In return, the parent receives an annual sum from the Bank at the start of each of the four university years.

VARIANTS OF THE PLAN

Several optional plans are available to suit the requirements of almost any parent wishes to make monthly payments, as well as to the amount required annually for university expenses. Plans are based on objectives ranging from $1,000 to $8,000 payable by the parent in four annual instalments.

Here is an example of how one of the basic plans can be varied to suit your needs:

OBJECTIVE: $4,000
To be paid to the parent in four annual amounts of $1,000 each

OPTIONS	MONTHLY PAYMENTS	PERIODS OF PAYMENTS	YOUR PAYMENTS BEGIN
Plan A	$49.55	7 years	2 years before university
Plan B	42.78	8 years	3 years before university
Plan C	37.56	9 years	4 years before university

LIFE-INSURANCE FEATURE

If the parent concerned should die after the start of the programme, the funds for education specified in the agreement will be advanced by the Bank each year without any further payments being made by the family or the estate.

HOW TO JOIN THE PROGRAMME

See the people at your neighbourhood B of M branch. You will receive a warm welcome from a staff that will be pleased to give you further details and to help you select a plan suited to your needs. *Ask for your copy of the Bank of Montreal University Education Programme folder.*

P.S. If you need help in financing a student already in University — or planning to register this year—talk to your B of M Manager. Chances are he can arrange a tuition loan with extended payments adapted to your circumstances.

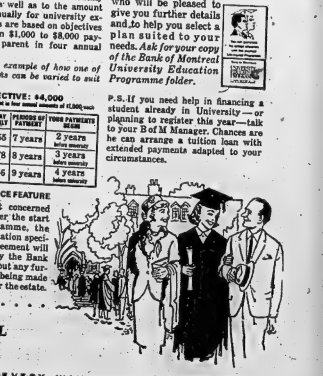

BANK OF MONTREAL
Canada's First Bank
WORKING WITH CANADIANS IN EVERY WALK OF LIFE SINCE 1817

CARPENTRY
CALL
BERT HILES CONSTRUCTION
FOR FINE WORKMANSHIP — DIAL WO 2-6169

Successful Living

(A Canadian Social Worker Helps with Human Problems)

Happy Life Only Depresses Her

DORIS CLARK

DEAR DORIS:—I wonder if you could give me some suggestions as to how I could help my sister learn to enjoy life.

She is 24, in good health, has no money problem, has a hard-working husband, two fine sons, a delightful daughter-in-law and three beautiful grandchildren. She lives in a modern farm home and drives a late model car. And yet she is depressed.

Recently I spent a week with her and it made a nervous wreck of me. She nagged her husband about every little thing. She cross-examined her 16-year-old son about his activities. This boy is withdrawn.

She cried on my shoulder about all her problems she has. I can't understand why she behaves like this—MRS. M.S.

* * *

DEAR MRS. M. S.—Her complaints, her crying, are a kind of satisfaction to her.

Perhaps by a child she couldn't hold her own with an an older sister. Perhaps her parents discouraged progress with too great demands. Perhaps she was overprotected.

So her one satisfaction was in getting sympathy. This became habitual. She is now discouraging her son. Vicious circle!

If she could get a glimpse of the fact that the fault lies within her, a counsellor might help. And I wouldn't rule out the influence of physical changes, right now.

* * *

DEAR DORIS:—Would you please tell me what qualifications you need to be a telephone operator? How do you apply for this job?—AN EX-FARMERETTE.

DEAR EX:—My leaflet on this vocation answers your questions, so I am sending you one. To apply where you are, see your chief operator.

TO I. J.—Just take the first step in the direction of a social worker. Then she will help you talk about it. Trained social workers learn how to draw people out about intimate family things. Unless you discuss them, you'll have trouble finding a cure — when they've gone as far as they have in your case.

* * *

(Skilled help can succeed where others fail. Ask Doris about what's troubling you.)

Rev. J. Moloney Honored on Departure

CAMPBELLFORD — St. Mary's Parish Church was filled to capacity for 10.30 Mass on Sunday, September 2, the last Sunday the pastor, Father J. C. Moloney would be in Campbellford. He had recently been appointed to St. Paul's Church in Norwood and took up his duties there on Saturday, September 8th.

At the conclusion of the Mass, a delegation of men consisting of Messrs. Paul O'Sullivan, Henry Forestal, T. B. McArvella and Leo Doherty proceeded to the altar railing to make a presentation to Father Moloney. Paul O'Sullivan read an address, stating that Father Moloney had been priest, director, spiritual director and close friend to the members of the parish. He enumerated the many changes which have been made in the parish since Father Moloney's appointment here some 14 years ago, saying that education had always been of great concern to Father Moloney, himself a high school teacher. He mentioned the new school which had been built during his pastorship and the recent addition of two new classrooms. He had been time this year. He asked Father Moloney to accept the gift of a purse of money, presented by Leo Doherty, as a token of the parishioners' admiration and respect of the entire parish of St. Mary's.

At the conclusion of the presentation, Mrs. Emmett Kelleher, president of St. Mary's Parish Council of the Catholic Women's League, read an address on behalf of the group. She stated that for the past 14 years Father Moloney had been their spiritual director and had directed and guided them in their every work. He had attended most of their monthly meetings and assisted them in every way possible. She asked that he accept a gift of a reclining chair and ottoman, presented by Mrs. Leo Doherty and Mrs. Joseph Smith, as a token of love and respect of St. Mary's Parish Council.

Though taken by surprise, Father Moloney thanked the members of the parish most gracefully, and paid tribute to the work of the C.W.L. He said he would be sorry to leave Campbellford but that these transfers and assignments are essential and vital to the growth and propagation of God's church on earth. He paid tribute to the various other organizations of the church, thanking them for their co-operation during his pastorship, and invited everyone to call and see him at his new parish in Norwood. Father Moloney paid high tribute to his successor, Father Joseph Walsh, who has been transferred from St. Alphonsus Parish, Wooler.

Father Moloney, who was born in Eusimore, Ont., attended St. Augustine's Seminary after completing his high school studies. He was made assistant at Sacred Heart Church, Peterborough, after his ordination, and in 1940 was appointed pastor at Huntsville. He came to St. Mary's Church in Campbellford in April 1948 succeeding Father Joseph Collins, who was appointed to Cobourg, Ontario.

The Reverend Father Joseph Walsh, a native of Duoro, Ontario, also attended St. Augustine's Seminary, and, after his ordination, was assistant at Immaculate Conception Church in Peterborough. He was pastor at Kinmount, Ontario, for some years and after the death of Father Richea in 1934, was appointed pastor of St. Alphonsus Church, Wooler.

Rainy Day Cheer

BY GRACE THORNCLIFFE

Water-repellent taffeta makes a coat crisply smart and a treat when it rains. It comes in tan and green plaid on white, or in black with white and gray.

The topper is smartly tailored with curved seaming extending from under the arms down each side to the flap pockets and the back hangs straight. And a bonus there is a matching tone chiffon head scarf.

From Provisions At Hand

by Mary Moore

It is inevitable that the time will come, even in the best-ordered of households, when the cook is backed into a corner. Either you have deliberately let yourself run out of supplies so you will use up leftovers and canned or frozen foods you are tired of looking at or you have unexpected guests or (and this happened to us in Muskoka) the supplies you want are just not available.

Our dilemma had a happy ending. Marion and Wilf Mallory are Wyn and my brother-in-law's friend and were invited for their annual Muskoka luncheon. Last year it was at their cottage.

MONDAY
(Economical)

Dinner Menu

Baked Stuffed Beef Heart; Brown Gravy;—Buttered Shredded Beets; Brussels Sprouts; Apple and Celery Salad with Homemade Dressing; Grape Snow with Custard Sauce; Coffee.

* * *

Wyn and I planned the menu around what supplies we had and what The Stitching Post could provide. We had a can of minced clams and some bacon and mixed vegetables so clam chowder came to mind. After a trip to the store this turned out to be a seafood chowder which was a success — I know because Marion wanted the recipe.

Cottage days are past for another year for most of us but this recipe for seafood chowder should be kept in mind for emergency meals at home.

SEAFOOD CHOWDER
(Canadian-resort style):

This serves 8 generously as a main course.

Saute gently, starting with cold frying pan, 3 slices back bacon chopped small with 1 medium onion chopped (or ¼ Spanish onion, shredded, which I used) and 1 teaspoon curry powder, until onion and bacon are limp and transparent. Add 3½ to 2 cups raw potatoes, pared and diced small and 2 cups water and gently boil for 15 to 18 minutes until potatoes are tender. Now add 1 quart whole milk, 1 7-oz. can minced clams (1 4-oz. can lobster flaked and bones removed) 1 7-oz. can shrimps (add the liquids from these cans of shellfish), ½ pint 18% cream and 1½ teaspoons salt. Bring to scalding point and taste. You may want to add more curry powder and salt and some pepper. 1 added 2 tablespoons butter. We served it piping hot, in old-fashioned flanged soup plates, with salted Dilly Bread, with which devotees of this column are familiar, straight from the oven.

Then we brought on a platterful of chilled large tomatoes stuffed with cottage cheese to which we had added finely chopped green onions and inner celery and enough mayonnaise to moisten. Each stuffed tomato was nestling in a choice well-cupped crisp lettuce leaf.

For dessert there were choices: applesauce made from Duchess apples bought from the roadside, sliced Niagara peaches or wild blackberries picked on our own Muskoka property.

Unpretentious fare but every bit fitting for an August lunch in the North.

MAY IMPORT GRAIN

WARSAW (AP)—Communist Leader Wladyslaw Gomulka confirmed Sunday what hardselling Polish farmers already know — that bad weather has cut the crop short of record 1961 levels. He spends much of the speech on efforts to confirm the expert view that Poland may be under pressure to import more grain.

THE FAMILY COUNCIL

Ken W. — I'd get them out of bed if they skipped their home duties.

Bess W. — The help they give me isn't worth the nagging I must do.

* * *

Ken W. — When I get home late and find Bess all tuckered out from doing chores the kids were supposed to do, I'm ready to wake them up and find out what gives. They slip up to their rooms and, before Bess has checked up on them, it's 10 o'clock and they're in dreamland. Meanwhile, the garbage hasn't been put out, the wash hasn't been taken off the line, and the supper dishes are still soaking! Bess must carry on and, of course, I pitch in too.

We have four youngsters, two boys, 14 and 8, and two girls 12 and 6. We assigned them each a few reasonable duties as their part of the housekeeping job. When I'm around, I take no excuses for slacking work. But their mother considers it a Big Deal whenever they come through a door they're supposed to. And they know it!

* * *

Bess W. — Sometimes I don't know whose character is being developed by our housekeeping system — mine or the children's! It takes a lot of restraint on my part not to dust where Susie's supposed to and not to wash the bowl for Johnny's cat. And then, to check up on who's done what each day requires a staff of inspectors. Maybe we need a new system where they check on each other, instead of waiting for me to raise a rumpus when they cheat. But that would turn them into squealers, and that's not good either.

I'm glad when they turn in a kick and a promise just to show they get the general idea of how they must help. It's simpler to finish up myself than to nag.

* * *

The Council: Here are a pair of stout-hearted parents, followthing what the book says about teaching children to share responsibilities, but forgetting that "the book" hands out ideas in the abstract and that it's up to each family to work out a how-to that works! Bess is right. The W.'s need a new system. Handing out assignments and allotting duties is only a first step in the scrub bucket-It's the follow-up that starts the elbow grease flowing!

Perhaps the centurions is basic to the children's attitude. Dad considers their house chores a no-nonsense must; while Mom is wish-washy — mostly wishy. So the first step would be to draw up a new list of routine responsibilities, reduced to a minimum, but easily checkable (by Bess). Then the youngsters could expect some consistency in enforcement of the house rules.

Next, since all four children can presumably read and write, how about giving them an element of choice, so that they can "sign up" for a type of work they prefer? And, should they regret their choice or weary of it, the record-book may be re-opened each month for some rotation. The 14-year-old, for example, might like to switch from Folding The Laundry to Sewing On Buttons. The big guy could swap Sweeping The First Floors with the little guy, for Changing The Guppies' Water.

Then each should have one duty, or be invited to include one which involves working alongside a parent. Nothing makes a kid feel so "tall" as to be the other member of the team making the cake, or fixing the car, or talking down the grocery. Working is that concept his rich emotional "fringe benefit" all round.

And finally, each should have one small assignment for which he is solely responsible, with no ifs, ands or buts. Knowing, for example that no one else will water his patch of geraniums and if he doesn't the plants will die, provides a wonderful discipline of its own. The sad results of shirking, not Dad, will make him up!

Under some such program as this, the two purposes of work obligations may be fulfilled — developing a feeling of family responsibility for the children, and producing some real, not just "busy," help for hard-working parents.

SPEAKING OF MANNERS

BY PATRICIA LEWIS

"CONVERSATION GROUPING"

Hostesses always expect — and rightly so — that their guests will be well-mannered and keep a conversation going at all costs.

Most guests generally come through with flying colors. But to few often emerge with sorely strained vocal cords. Why? Because the arrangement of the furniture makes talking practically impossible.

A room may be tastefully-furnished and done in a charming color scheme that is blended and accented perfectly. The acoustics, too, leave little to be desired with deep carpeting and yards of draperies to subdue any clamor. The only real difficulty in establishing conversational rapport is that the sofa is at one end of the room and a chair or two way down at the other. Each is an island unto itself, and guests are forced either to gather in isolated twos and threes or call across the room in an effort to converse.

As a result, talk can become stifled and tiresome, but there is a solution. It's what decorators call a "conversation or more without moving a grouping." You can have one, two or more, depending on how much seating equipment you have in the room, and how large it is.

All it actually means is grouping a number of chairs within a comfortable conversational range. The sofa is often combined with one or two chairs to make a major grouping. Several small chairs ranged around a low table can make a secondary grouping. Sometimes two love-seats arranged opposite each other offer ease of conversation.

Pictures of room interiors in newspapers and magazines offer many ideas on congenial furniture arrangements. Decorating rooms in department stores are another rich source of inspiration.

But, before you start heaving the furniture around, take time through with flying colors. But to few often emerge with sorely strained vocal cords. Why? Because the arrangement of the furniture makes talking practically impossible.

A room may be tastefully-furnished and done in a charming color scheme that is blended and accented perfectly. The acoustics, too, leave little to be desired with deep carpeting and yards of draperies to subdue any clamor. The only real difficulty in establishing conversational rapport is that the sofa is at one end of the room and a chair or two way down at the other. Each is an island unto itself, and guests are forced either to gather in isolated twos and threes or call across the room in an effort to converse.

As a result, talk can become stifled and tiresome, but there is a solution. It's what decorators call a "conversation or more without moving a grouping." You can have one, two or more, depending on how much seating equipment you have in the room, and how large it is.

All it actually means is grouping a number of chairs within a comfortable conversational range. The sofa is often combined with one or two chairs to make a major grouping. Several small chairs ranged around a low table can make a secondary grouping. Sometimes two love-seats arranged opposite each other offer ease of conversation.

Pictures of room interiors in newspapers and magazines offer many ideas on congenial

before. Sketch each with crayon to correspond with the actual colors of each piece — real fun for the whole family. Then, all you have to do is sit down and manoeuvre the pieces on graph paper until you get an arrangement that is suitable to your room.

Decorators do this very precisely and in extreme detail, but even a very rough drawing of the furniture around, take time

MISS AMERICA STARTS HER REIGN— 20-year-old Jacquelyn Jeanne Mayer of Sandusky, Ohio, now Miss America of 1963, waves during picture session at Atlantic City, N.J., following her crowning during the annual pageant. The new Miss America, who entered the finals as Miss Ohio, is a college sophomore, is five feet, five inches tall, weighs 115 pounds and has measurements 36-22-36. (AP Wirephoto).

Adventurers Challenge Fate by Crossing Stormy Atlantic in Fishing Boat

MONTREAL (CP) — Some disciples of the Hemingway code take to sports car racing; others try big game hunting. But John and Sheila Rotgans of Vancouver are two adventurers who challenged fate by crossing the stormy North Atlantic in a 40-foot fishing boat.

The husband and wife and three hardy Britons took the Ice Bear, converted to a sailboat and aided by a 44-horsepower diesel motor, on her journey from Aberdeen through gales, dense fogs and icebergs to Sept-Iles, Que.

And despite some hair-raising moments and the breakdown of their two-way radio half-way across the Atlantic, the two were almost ready to start again by the time they had lost their sea legs in Montreal.

"Crossing the Atlantic in a small craft isn't so unusual" said Sheila, a doctor and the only woman in the crew, "but most people take the safer and warmer South Atlantic route to the West Indies."

They took the northern route, a "desert" of ice where they rarely saw another ship, because it was shorter and they could refuel in Iceland.

Both seasoned sailors, the Rotgans originally wanted to sail back to Canada from their visit to England in their own 34-foot yacht. But they were forced to change their plans and instead teamed up with Cambridge law professor Dr. R. M. Jackson, owner and skipper of the Ice Bear, who was looking for a crew to sail to Canada where he was to serve as visiting professor at McGill University. The other two crew members were Cambridge students.

The boat, commissioned for war use in 1936, was rigged with a jib sail, mizzen sail and two square sails for the old wind-jammer style." The Ice Bear's steering cabin had some distinctive features as well—seats from a London taxi and windows from an old Daimler car.

Off Iceland's coast they found themselves in a fogbound forest of obelisk-shaped rocks jutting from the water. "I was more scared then than at any other time during the trip," Sheila said. "I really thought we had had it."

Off the south coast of Greenland they ran into a 94-knot gale which whipped them 80 miles off their course. After this their radio broke down. They met a second gale in the iceberg-ridden Belle Isle Straits. But there were no casualties on the 2,000-mile voyage which took exactly a month.

In calm weather the resourceful sailors augmented their allotted rations and accommodations are needed to bring present realities of life into harmony with social institutions, attitudes and values.

6. Women are still uncertain about the actual facts of Canadian society, the acceptability of their present behavior and about the future.

No one at the conference actually knew how many working mothers need day-care facilities for their children, or the degree of guilt or frustration existing among Canadian women, Dr. David said.

Practical ways of adjusting values with realities suggested by the delegates included adjustment of educational and employment schedules to accommodate women, increased child-care facilities, flexibility in education and legislation assuring the legal status of women workers.

He predicted the impact of the four - day conference, attended by close to 500 delegates from throughout Canada representing 18 national women's organizations, will be felt in two years' time in home life, schools, churches and every aspect of Canadian life.

ENJOY THE FINEST F.M. MUSIC
Install an F.M. ANTENNA
FINKLE ELECTRIC LTD.
334 Pinnacle St. WO 2-5321

SOCIAL and PERSONAL

ENGAGEMENT NOTICE

Mr. and Mrs. David Kane, Belleville, announce the engagement of their daughter, Margaret Louise, to Myrddin Lloyd Jones, son of Mrs. H. Brindle Jones of Llangefni, Anglesey, North Wales and the late Mr. H. Brindle Jones. Wedding will take place on Saturday, October 6th at 2.30 p.m. at St. Andrew's Presbyterian Church, Belleville.

Mr. and Mrs. Bruce Roberts, of Toronto, spent the weekend with Mrs. W. Johnston, North Front Street.

canned diet with fresh codfish caught from the side of the boat. Sheila, chief cook and doctor, said she had to disguise canned food — "to prevent grumbling" by male crew members. "I was always fiddling with fried onions or adding curry sauce to things like canned stew."

The worst aspect of the trip, Sheila said, was the perpetual motion. "I just wanted to stay still after a while."

But the Rotgans are ready to go down to the sea again. "Sometimes you think you're cured," John said, "But the sea is a terrible, f'ny always go back to it." They have dreams of sailing up through the Queen Charlotte Islands in British Columbia.

The second long leg of their journey west, incidentally, was on a motor scooter — with their extra cash which they were to pick up from friends en route.

The leaders of Girl Guides and Brownies in the Belleville Division will have the opportunity to attend four basic training periods starting in September and spaced a week apart to conclude in October.

These training periods are designed for new leaders and to acquaint experienced Guiders with the latest data released by Guide Headquarters. Anyone interested in the Guiding Movement is invited to attend, to get a better insight as to the regulations and suggested methods for each Guider to follow when conducting a regular Guide or Brownie meeting.

Mrs. J. Gist, Belleville Division training chairman, has arranged for the first two of these evening instruction periods to be conducted at the Kiwanis Centre with the latter periods at St. Thomas Parish Hall.

The Blue trainer (Guides) is Mrs. Diana Settle and the Brown trainer (Brownies) will be Mrs. Joan Watkin.

CA's Hold Joint Meet At Stirling

FRANKFORD — Frankford Full Gospel Tabernacle C.A.'s joined with "Stirling Good Tidings Pentecostal Tabernacle" congregation on Friday evening.

The service opened with the chorus, "When I See The Blood," Rev. F. Spring of Frankford led the song service. The Rev. Bob Donnan led in prayer. Rev. and Mrs. Bob Donnan rendered a vocal duet, "Jesus, Only Jesus."

The evening speaker was the Rev. Graham Noble of St. John's, Newfoundland, who welcomed all visitors and spoke from Revelation and Genesis, on God's Call, God's Command, God's Test, Promise and Faithfulness.

The service closed with a time of prayer.

RIGHTISTS RIOT

BUENOS AIRES (AP)—Roving bands of young right-wind extremists clashed with Argentina police again and again in Buenos Aires Sunday.

Police repeatedly fired tear gas to disperse the rock-throwing, screaming members of the fascist-style organization Tacuara.

CROSSES OCEAN IN YAWL

PLYMOUTH, England (AP) Francis Chichester, 61-year-old yachtsman, sailed into Plymouth harbor Sunday night aboard his 39-foot yawl Gipsy Moth III, 26 days after setting out from Cape Cod, Mass. He was accompanied by his wife and 16-year-old son Giles.

DRY CLEANING
SHIRT LAUNDERING
BY
Woodland

Miss America Jackie Mayer Of Sandusky

ATLANTIC CITY, N.J. (AP) Twice it from Jacquelyn Jeanne Mayer, it pays to diet. As a chubby little girl in Sandusky, Ohio, Jackie dreamed of being Miss America. Today she is.

Jackie met interviewers Sunday at her first press conference since being crowned Miss America of 1963 a few moments after midnight.

"I was always chubby until I was about 15 years old," she told them. "I guess it's all right to say it—I weighed 150 pounds.

"But when I was a sophomore in high school I decided it was about time to lose some weight. We ate at the school cafeteria, so I saved money by having no lunch. I also watched my evening meals and hardly ever ate breakfast."

Now 20, she has a 36-22-36 figure, but has to be careful what she eats to remain at 115 pounds. She stands 5-foot-5.

Jackie, as her friends call her, has hair so long she can sit on it when she lets it down.

A member of a musical family—her mother is a music teacher—Jackie formerly sang with Fred Waring's Pennsylvanians.

Miss America aspires to be an actress, but she said she first wants to complete her education.

The Miss America title carries with it a $10,000 scholarship, and Jackie's personal appearances during the year are expected to bring her an estimated $75,000.

She succeeded Maria Beale Fletcher of Asheville, N.C.

Canada's representative, Nina Marie-Holden, 18, of Victoria, failed to place in the finals.

More Questions Raised Than Answered at Forum

By PATRICIA KUSAK

TORONTO (CP)—A four-day conference exploring the role of women in present-day society raised more questions than it answered, Dr. Henry David of New York said Sunday.

Summarizing The Real World of Woman at its closing session, the president of New York's New School for Social Research said the examination of the world of Canadian women involved an examination of every aspect of Canadian life.

Subjects discussed in the CBC-sponsored conference's 18 workshops and three group sessions ranged from discrimination against women in education and employment to the nature of femininity and sexual satisfaction in marriage.

IDEAS EMERGE

"Neither men nor children could be excluded from any discussion," Dr. David said. He added that six major ideas emerged from the discussions:

1. Freedom of choice for Canadian women has been greatly magnified and has resulted in new living patterns and consequently new needs and new expectations.

2. Canadian women realize the importance of developing their potential and regard the scale of waste as "too large to be tolerated."

3. Women feel opportunities and facilities for self-development must be broadened.

4. They feel discrimination should not be based upon sex, either in industry, government or education. "Inequality of opportunity exists especially in the field of education, which makes it possible for discrimination on the basis of sex."

5. A whole range of adjustments and accommodations are

ANYTIME!
Phone
CENTRAL
RADIO TAXI
WO 2-5353
for
Prompt, Efficient
Taxi Service
ANYWHERE!

So smart to
WALLACE STAINLESS
Ballet
Your ticket to carefree living . . the brightest, loveliest star of any table scene. It's the new "Ballet" pattern in Wallace Stainless . . never needs cleaning or polishing . . will not tarnish.
ED. LOGAN - JEWELLER
21 BRIDGE STREET EAST
ONE DOOR EAST OF THE 4 CORNERS

DAISY Fresh
for fashion's lithe, young line
The prettiest silhouettes in all of Canada!
And oh, what glamorous curves Daisy Fresh gives your figure! This best-selling bra has elasticized underarm shirring to prevent "gapping." Elasticized straps and waistband.
32-36 A, 32-38 B and 32-40 C. Only $2.50
PANTIE GIRDLE of white power net and satin laster embroidered with yellow daisies and dots. S-M-L-XL. Short leg—$5.00, medium leg—$7.00, long leg—$9.00.
MATCHING DIP-FRONT GIRDLE, $5
DOMINION CORSET CO., LTD. • QUEBEC • MONTREAL • TORONTO • VANCOUVER

Compare ANYWHERE . . . COMPARE VALUES, FASHIONS!
You'll Find no Better Values than in Our
—SEPTEMBER SHOWING—
OF
CHOICE MINK STOLES
CAPE SEAL (DYED)
FINE PERSIAN LAMB (DYED)
Fur Trade-In . . Throughout September we are offering high trade-in values on all furs.
Choose now from a large collection of fine furs.
● A DEPOSIT WILL HOLD YOUR CHOICE
● BUDGET TERMS
294 FRONT ST.
Ashley FURS
CUSTOM FURRIERS
BELLEVILLE
"WALK UPSTAIRS AND SAVE"

May Join Argos

Schreider Quits Lions!

TORONTO (CP) — Gary Schreider played a whale of a defensive game, scored a touchdown, kicked a field goal and three converts, then quit his football job.

He left British Columbia Lions of the Western Conference to continue law studies at Osgoode Hall here.

The surprise move must have dampened the Lions' spirits after their 37-21 triumph over Toronto Argonauts in a Canadian Football League interlocking battle, but it sent a spark of hope into the Argo camp.

There was speculation Argos would try to make a deal with B.C. to add the talented, Canadian-born linebacker to their group.

Toronto coach Nobby Wirkowski, surprised at the news, said he hadn't had time to think it over. "But, we'll have to give it a second thought — we need ball players."

Herb Capozzoli, general manager of the Lions said last week Schreider had signed to complete the 1962 season. He wasn't available for comment.

WAS WITH OTTAWA

Schreider, 26, was traded to the Lions this season after spending six successful years with Ottawa Rough Riders of the Eastern Conference. Coach Frank Clair of the Riders didn't approve of Schreider's plans to commute between Toronto and Ottawa.

Schreider, a graduate, of Queen's University in Kingston, has only six months to complete at Osgoode and it became a matter of whether he wanted to practice law in British Columbia or Ontario. If he had graduated in B.C. he would have had to practice there.

"I've lived all of my life in the East," he said.

Belleville, Toronto Out

Terriors In Senior 'A'

LONDON, Ont. (CP) — Galt Terriers decided Sunday to join the Ontario Hockey Association Senior A western division and Woodstock Athletics confirmed they would also join the new six-team loop.

Galt's decision was welcomed at a meeting of OHA executives here. The meeting drew up a 50-game schedule beginning Oct. 28 and ending March 2 next year.

The meeting promised financial help to the Terriers if the team is not reimbursed by the Canadian Amateur Hockey Association for a $2,500 debt incurred last season at the world hockey championships in Denver.

Doubt that Galt would join the league this season arose several weeks ago when team officials announced the debt would probably keep them out of the running.

Woodstock decided to join the league at an Aug. 30 meeting in Windsor but had since indicated that debts were piling up and the team might not be available.

Other teams in the loop are Chatham Maroons, Windsor Bulldogs, Kitchener - Waterloo Tigers and Sarnia Rams.

VOTE AGAINST

The meeting turned thumbs down on the possibility of Belleville McFarlands or Toronto Macedonians of the eastern division meeting western division winners in provincial playoffs next April.

Instead, executives decided western winners would move directly into the all-Ontario final against the winners of the Northern Ontario Hockey Association series.

Sarnia manager Jim Watson made the proposal to help Galt Terriers out of their jam. The league assured Galt that a $2,000 loan would be forthcoming if the CAHA basked down.

TOUGH BIRD

The California condor can soar from sea level to 20,000 feet and descend quickly with no ill effects.

Candy Spots Wins Rich Race

NEW YORK (AP) — Candy Spots, a supplementary entry, won Chicago's $357,250 Arlington - Washington Futurity, the World's richest race, Saturday. The favored Never Bend was defeated by one-half length and his jockey, Manuel Ycaza, was penaled for claiming a foul.

Ycaza contended he was fouled by a horse that finished out of the money but the stewards disallowed the claim. Later the Illinois Racing Commission voted to suspend Ycaza for making a frivolous claim. The ban will continue to the end of the Illinois racing season Nov. 17.

Candy Spots, owned by Rex S. Ellsworth and ridden by Willie Shoemaker, ran the seven furlongs in 1:21 4-5, only two-fifths of a second off the track record, and returned $6.60.

The victory was worth $142,250. It boosted the money-winning lead of Ellsworth's Chino, Calif., stables to $1,138,049.

At New York's Aqueduct park, Smart Deb, an invader from Chicago, won her seventh straight race when she led all the way in the $102,700 Matron Stakes and threw a roadblock into the two-year-old title hopes of Affectionately, which finished third.

The midwestern champion, ridden by Bobby Usserv, shot home in 1:09 4-5 for the six furlongs and returned $7.60.

DIES OF INJURIES

DAYTON, Ohio (AP) — Racing driver Marvin (Red) Benner of Dayton died in hospital Sunday of injuries suffered in a sprint car accident July 22 in Winchester, Ind. The 35-year-old driver had been in a coma since the mishap.

THRILLING FINISH — Undoubtedly the most unusual and exciting finish to any sports car race at Mosport Park this season occurred yesterday in the battle between the very fast Sunbeams of Dennis Coad and Eppie Wietzes of Toronto. In the top picture the two cars collide and veer off the course in a cloud of dust just about 100 feet from the finish line as the starter waits to give the winner the chequered flag. Coad and Wietzes had been engaged in a nose to tail battle for first place all the way up to this point. As the dust settled (bottom picture), Wietzes has managed to get his car out of the sand bank and heads across the finish line in first gear to win the race and his class championship. Coad managed to extricate his car in time to take third place. (Photos by D. Phippen.)

BUILD JAPANESE CENTRE

TORONTO (CP) — Masanobu Washimolo, 84, oldest member of the Japanese - Canadian community in Toronto, turned the first sod of the new $600,000 Japanese - Canadian centre here Saturday. The new centre, to be built in the northeast end of Toronto, will feature a Japanese language school, cinema, library, displays of Japanese dancing, judo and brush painting.

RETAIL DISTRIBUTORSHIP

There is no stock involved, no collections and no financial outlay other than establishing your own modest office.
Our product is sold all across Canada and in five years it has become the leader in its field.
National training schools will help train you and your sales team. All literature and sales methods and techniques are supplied free.
Your community can produce a 10 to 15,000 dollar annual income for you, in your own business. Age is no barrier, company fringe benefits and stock option plan all available to you. An executive position will be offered.
Please supply complete resume and references in first letter. Interviews will be conducted locally or at company head office in Toronto.

Reply in Confidence to

BOX 43, ONTARIO INTELLIGENCER

"62 MODEL CLEARANCE CELEBRATION"

"NO FOOLIN"

We have a limited supply of '62's. We have CARVED the price and CHOPPED our stock in preparation of '63 models. Good used late model cars are what we need, don't be afraid if you drive an older model either. Drop in and take advantage of REAL SAVINGS on the "HOTTEST" LITTLE ITEM IN TOWN, the '62 LARK by STUDEBAKER. The car speaks for itself by giving you more features per Dollar than any other make. Your test drive will surely convince you of what we mean.

- BIG CAR COMFORT
- BIG CAR PERFORMANCE
- LITTLE CAR ECONOMY
- LITTLE CAR PRICES

SO WHY DELAY, DROP IN AND FIND OUT PERSONALLY AT:

VADER'S CAR SALES

LARK — HAWK — AVANTI

COR. OF N. FRONT AND COLLEGE

OPEN EVENING "A CERTIFIED DEALER" WO 2-1491, WO 2-1449

THE LARK BY STUDEBAKER

WHEN YOU BANK...

we try to be a little more human about it

Back in the old days, bankers were pretty fearsome people. They had Dignity, a Cold Eye, a Thin Mouth, Mutton Chop Whiskers, and a Ruthless Tendency to Foreclose Mortgages (or so we read!). The banker today is as human as you are, and just as businesslike. Drop into your branch of The Bank and see. You'll find that The Bank really has the *people* who make the happy difference in banking!

A TORONTO-DOMINION BANKING SERVICE:

THE SAVINGS ACCOUNT

This is the first account most people open at The Bank. And for the wise ones, it is the last that is closed. Not too many years ago the Savings Account was a general catch-all where you deposited money and paid it out almost immediately by cheque. Today, the Personal Chequing Account does the job—and the *Savings Account* should be used for Savings only; savings at interest! Get in the habit. Save for the rest of your life. Open a Savings Account at The Bank!

THE TORONTO-DOMINION BANK

Where people make the difference

C. A. PERRY, Manager — Belleville Branch

I, REGINALD P. COOPER

OF 523 BRIDGE STREET EAST, BELLEVILLE . . .

Suggest that if all your interest in the immediate Liquor Plebiscite is selfish — that is to say making liquor more easily obtainable — then you must vote "yes" . . .

BUT

1. If your desire is for a better, cleaner living Belleville for young people who do not always think for themselves . . .
2. For less temptation for those weaker than ourselves . . .
3. To keep shoes on the feet of our innocent children

AND

4. Homes that are fit to live in for the wives who are deprived of their housekeeping money to buy the home necessities . . .

Then in the name of my Lord and Saviour Jesus Christ I beg of you

Vote "NO"

Your Friend
The Rawleigh Man
For East Belleville

77¢ and 88¢ TOY SALE

39 TOP VALUE TOYS—CANADIAN MADE AND AROUND THE WORLD!
SALE ONE WEEK ONLY

4 FRICTION AIRPLANE 77¢

5 FARM JEEP FRICTION POWERED 77¢

1 SLEEPY-TIME SET 77¢

6 FRICTION WORLD TRAIN 77¢

7 FRICTION GREYHOUND BUS 77¢

8 FRICTION VINYL ANIMAL 88¢

9 FRICTION DEMON RACER 77¢

10 INFLATABLE 16" BEAR 88¢

11 FRICTION HELICOPTER 77¢

12 FRICTION MACHINE GUN 88¢

13 FRICTION 3-CAR PACKAGE 88¢

14 TOOL SET 77¢

2 16" DRESSED DOLL 88¢

15 MECHANICAL 2 ASSORTED ANIMALS 77¢ EACH

16 WASHER & DRYER 88¢

17 18" INFLATABLE ROLY POLY 88¢

18 DARTBOARD GAME 88¢

19 BAGATELLE GAME 88¢

3 DOLL IN HIGH CHAIR 88¢

20 CABINET 88¢

21 SITTING BEAR 88¢

22 POLY REFRIGERATOR 88¢

23 BIRD TARGET GAME 88¢

24 POLY STOVE AND ACCESSORIES 88¢

25 FRICTION PATROL HIGHWAY MOTORCYCLE 88¢

26 AIR CONTROL TOWER 88¢

27 WASH & DRY SET 88¢

28 MECHANICAL FISHING BEAR 77¢

29 POLY TELEPHONE 77¢

30 POLY KITCHEN SINK AND ACCESSORIES 88¢

31 ROAD GRADER 77¢

32 POPEYE TARGET SET 88¢

33 DOLLY FEEDING SET 77¢

34 LITTLE MISS KLEEN SET 88¢

35 DOUBLE HOLSTER SET 88¢

36 LARGE UKE 88¢

37 MAKE-A-RACER SET JUST SNAPS TOGETHER 88¢

38 TEA SET 77¢

39 MECHANICAL 2 ASSORTED ANIMALS 77¢ EACH

LAY-AWAY *NOW* FOR CHRISTMAS!.. USE OUR CONVENIENT LAY-AWAY PLAN!

SHOPPING MEMO...
Remind me to purchase TOY NUMBER

NO.	√								
1		6		11	16	21	26	31	36
2		7		12	17	22	27	32	37
3		8		13	18	23	28	33	38
4		9		14	19	24	29	34	39
5		10		15	20	25	30	35	

YOUR MONEY IS WORTH MORE AT WOOLWORTH'S

SOLD AT WOOLWORTH'S DOWNTOWN or SHOPPING PLAZA

Where There's A Wills, There's A Way

Ontario Intelligencer SPORTS

Sport Slices...

RARE, MEDIUM, WELL-DONE

By GEO. H. CARVER, *Sports Editor*

Gary Bowerman's decisive 8 and 7 victory for the Bay of Quinte Country Club's senior golf championship Saturday added weight to the stated belief of several veteran observers of the club.

I do not mean it detracted from the golfing ability of runner-up Mike Acquafredde. Mike is a veteran of the links, a fine golfer and a consistently good player. He defeated some of the best to reach the final round for the club title.

Gary's remarkable emergence from the cocoon of golfing youth to a burgeoning manhood has caught the eye of older golfers and officials.

A recent brilliant runner-up performance in the Kawartha Tournament and subsequent fine efforts in other outside tourneys has focused attention of well-known Ontario golfers including pros on this husky 21-year-old son of Shirley and Joy Bowerman.

A former secondary schools basketball and football player, Gary turned to golf because, he said, "it is a game with a challenge. It, for me at least, makes me want to go out there and beat my last score. Old Man Par is there sneering and saying 'go ahead, beat me'."

He has been playing golf for eight years. When a junior he showed flashes of the potential that now, it is being proven, was always there. He admits he was temperamental, sometimes feeling like throwing a club away after a bad shot. He was never satisfied with his game. He felt, and the feeling always persisted, that he could do better.

He was right. As club pro George Balazs and older members of the club told me: "Gary as a golfer changed from a boy to a man practically overnight."

The metamorphosis became suddenly apparent. Gary, it seemed, shook off the "childish things to become a man." He told me he had his temperament under control. Something seemed to break inside and his game burgeoned into the something he felt would develop some day.

Since that time he has "gained ten yards with every club." His drives are longer. Galleries do not bother him. The youthful frustration, he used to experience with bad shots has gone. He has more confidence with longer putting.

The first concrete evidence of Gary's blossoming into golf manhood came a few weeks ago when he shot a brilliant 66 over the club's new 18-hole course while playing a foursome.

This proved no flash in the pan for the suddenly-developing youngster. He went out there and shot a 68 and two 69's for a 72-hole score of 276, a score which would have won many a tournament.

I am not trying to say that Gary was a "duffer" in his junior days as a golfer. He won the club's junior championship twice, and reached the senior men's championship semi-finals once.

Gary's more or less sensational performance in the Kawartha's tournament opened the door to a wider, more important vista of golf. He led the big field of 240-plus top Ontario golfers after 36 holes. A brilliant comeback performance by Bob Jamieson who won the tourney, left Gary in second place minus three strokes. But he had defeated some of the province's best golfing names.

He put the name of Gary Bowerman and the Bay of Quinte Country Club on Ontario's golf bulletin board. His performance drew the attention of pros and top players. They wanted to know him. Gary Cowan is now a personal friend.

Gary's golfing future looks bright. He would like to become a pro, something that might be realized sooner than he thinks.

"It is a good life," he said me, "although the hours are long and a fellow will have to work. But I love the game and would like to do it."

He may be with a well-known Toronto golf and country club by spring. Both Cowan and John Kindred think Gary has a "terrific" chance to make good on the leads read to pro-dom. In fact Cowan invited Gary to go with him and play in the United States Amateur Tournament.

And so a door to a fine future opens to this promising young golfer. The overnight mushrooming of partly dormant potential has given him confidence in himself. But he knows there is room for improvement. He is not confident to the point of cockiness, rather a surenness of himself and his ability.

I'm sure the best wishes of Quinte and district golfers will go with him.

Dodger Steals Bucs Blind

By JOE REICHLER
Associated Press Sports Writer

Because Maury Wills, son of a Washington minister, refuses to adhere to the commandment "Thou shalt not steal," Los Angeles Dodgers are still in first place in the National League race by half a step.

That was just about all Wills needed Sunday as he stole three more bases and helped the Dodgers defeat Pittsburgh Pirates 5-3 to protect their half-game lead over San Francisco Giants, who beat Chicago Cubs 5-4.

The Dodgers' mercury-footed shortstop, staging a one-man show before 37,264 fans at Los Angeles, hit three singles in four at-bats, stole second each time and scored twice. His three hits gave him nine in his last 12 at-bats. His three stolen bases gave him eight in his last three games and 25 in his last 22.

With 86 stolen bases in 144 games, Wills needs 13 more to top Ty Cobb's modern major league record of 96 set with Detroit Tigers in 1915. The Tigers played 156 games that year. The Dodgers have 18 left in their 162-game schedule.

REDS FADE

Cincinnati's third-place Reds fell 5½ games off the pace and virtually out of the race by losing a 5-3 decision to St. Louis when the Cardinals scored five runs in the ninth inning, four on Carl Sawatski's grand-slam homer.

Philadelphia Phillies defeated Milwaukee Braves 4-3 and Houston Colts played a 7-7 tie with New York Mets. The game, halted after eight innings to allow the Mets to catch a plane, will be completed in New York Sept. 30.

The Dodgers belted Pittsburgh 6-1 Saturday, Philadelphia beat Milwaukee 6-4, San Francisco overpowered Chicago 7-3 and St. Louis edged Cincinnati 5-4. Houston swept a doubleheader against New York, 4-3 and 6-5 in 10 innings.

Southpaw Johnny Podres was touched for 11 hits in 7 1-3 innings Sunday but got his 13th victory for the Dodgers in 24 decisions. Pitts burgh's Bob Friend, seeking his 17th victory, absorbed his 13th defeat.

WILLS STARS

Wills, hitting safely in his 11th consecutive game, singled with two men out in the third, promptly stole second and scored the game's first run on Jim Gilliam's single. Wills singled again in the fifth and stole his 85th base.

Wills singled in the seventh, stole second, went to third on an infield out and scored when Pittsburgh catcher Smoky Burgess hit him in the back with a pickoff attempt.

Felipe Alou paced the Giants with a home run (No. 24), a double and two singles. Alou drove in three runs and scored twice. He has had safety in his last seven times at bat. The league record is 10 consecutive hits.

Wins Third Game 13-9

Hamilton Ousts Midgets

By PETER CARVER

Hamilton UEW's swept their way into the OBA midget "A" finals here Saturday defeating Belleville 13-9 in the third game of their semi-finals series.

The Hamilton youngsters meet Chatham or St. Thomas for the provincial title.

A five-hit seven-run explosion in the fourth innings tucked the game away for the Hamilton team after it had taken a 2-0 lead at the end of the second frame.

They scored four insurance markers in the seventh.

Belleville broke the ice in the fifth with three runs and narrowed the gap in the seventh with a six-run eruption.

They loaded the sacks in the ninth with two out but Hamilton's Jim Cunningham struck out the third man to end the rally and the game.

Frank Farrell started for Belleville and was relieved in the fourth by Bobby Boyle after giving up six runs for six hits. Boyle was nicked for seven runs off five hits.

Hamilton's Ralph Corning lasted until the seventh when Cunningham took over to squelch the Belleville six-run rally.

Hamilton scored their fourth, innings seven runs off four singles a double and two walks. Mike Bulat's three - run homer sparked their four-run outburst in the seventh.

Belleville scored three in the fifth off two walks, a hit-by-pitcher, Rathwell's first hit and Boomhower's two-run drive.

Moore's homer and singles by Boomhower, Lewis and Rathwell plus two walks and an error gave them six runs in the seventh.

Bulat's homer and two singles, and Duffy and Hilson with a double and single paced the Hamilton attack.

Rathwell's three singles headed the Belleville offensive. Boomhower had two singles with Glancey, Ethier and Hallam adding to Moore's homer.

The teams:

Hamilton: Temborino, Hilson, Nempling, Corning, Cunningham, Duffy, Bulat, Hyrnick, Jackson, Fazio.

Belleville: Glancey, Boomhower, Lewis, McMillan, Tomaso, Hallam, Ethier, Rathwell, Moon, Goodfellow, Boyle, Farrell.

The score:

Hamilton	110	700	400	13-12-3
Belleville	000	030	060	9-9-0

HITCHCOCK REHIRED

BALTIMORE (AP) — Billy Hitchcock, freshman manager of the Baltimore Orioles was rehired Saturday for the 1963 season.

Pigeon Racing

Jack Salmon, of Plainfield, took top honors in the Quinte Racing Pigeon Club race from Huntsville over the weekend.

Salmon's bird placed first, second and ninth in the 106-bird race over 120 air miles. The first place bird was clocked at 1062.17 yards per minute.

Clarke Steele placed third and seventh, Tom Woodcock took fourth, fifth and sixth, Walt Pritchaugh and son placed eighth and Ivan Stewart came in tenth.

Jim Ling won the junior members' race by placing first and second, Richard Sceeley took the third and sixth positions with McDonald fourth and fifth.

Gary Schreider Defensive Star

Lions Whip 'Fat, Well Paid' Argos

By PAUL RIMSTEAD

TORONTO (CP) — When Nobby Wirkowski took over as coach of Toronto Argonauts of the Eastern Football Conference, the team had lost three times in three starts.

Said Wirkowski: "The reason is about to begin."

Today, two games later, Argos have lost five in a row. Nobby is still waiting for the season to open.

British Columbia Lions socked Argos 31-21 in a Canadian Football League interlocking game here Sunday before 22,254 fans who weren't often excited.

The loss almost killed Toronto's playoff hopes. Argos are five points behind the third-place Montreal Alouettes. The Lions moved from the Western Conference cellar to a third-place tie with Edmonton Eskimos, only one point behind the second-place Calgary Stampeders.

When the Lions had finished with Argos, Wirkowski accused some of his men of being "too fat and too well paid." He hinted that sweeping changes will be made after a practice tonight.

"We'll go with the pads," Nobby said, "No more sweat suits. Some of these fellows aren't hungry enough anymore."

MAY MAKE CHANGES

The rookie coach also called a workout for Tuesday morning. The team hasn't held morning practices since training camp.

Lurking in the background are six hulking recruits from the National and American football leagues. All were late cuts who are trying for jobs with Toronto.

Several Argos are said to be on thin ice, including such former all-stars as halfback Dave Thelen and tackles Billy Shipp and Walt Radzick.

The newcomers are, quarterback Don Fuell, 23, from Houston Oilers and Tom Maulsby, 26, from Los Angeles Rams; linemen Aubrey Lewis, 33, Baltimore Colts; Lebron Shields, 25, Minnesota Vikings; Zeke Smith, 25, New York Giants, and Jerry Wilson, who arrived Friday from the Buffalo Bills.

The way Argos looked Sunday, they can use help.

Willie Fleming scored two touchdowns for the Lions and Gary Schreider scored a touchdown, kicked a field goal and three converts. Bob Schloredt kicked a single and Nob Beamer and Tom Larscheid scored the other touchdowns.

For Argos, Dick Shatto scored two touchdowns and rookie Joe Hernandez scored the other. Bill Mitchell kicked all three converts.

ARGOS LOOK BAD

The most talked about play was the last play of the first half with the Lions leading 8-7. Schreider, trying for a field goal, hit the upright. Argos stood around watching as Schreider swooped in to grab the ball on the Argo three-yard line and carry it over for the touchdown.

Defensively, the Lions were strong. Linebacker Norm Fieldgate intercepted three passes Schreider was a defensive standout.

Toronto started with newcomer Pete Hall calling the signals, but Hall couldn't get the rolling and veteran Tobin Rote took over. Rote, who missed a game because of a broken index finger on his passing hand, mustered a Toronto attack in the fourth quarter but it was too late.

At one point, Rote completed seven passes in succession, and led the team to two touchdowns on consecutive sequences, but the Lions romped through for a touchdown between them.

B.C. quarterback Joe Kapp passed for two touchdowns, 36 yards to Larscheid and 16 yards to Fleming.

Rote tossed a long pass down the sidelines and Hernandez, who had been used on defence the last three games, spun around a defender and completed a 20-yard scoring play.

Kapp completed 20 of 29 passes. Hall, who ran well, completed only four of 10 and Rote was 1 for 3.

Injuries?

"We didn't hit anybody hard enough to get hurt," said the disgusted Wirkowski.

Goalby Wins Denver Open

DENVER (AP)—Bob Goalby out-steadied the field in a closing rush Sunday with a one-under-par 69 to win the $4,500 first prize in the Denver Open golf tournament. He had a 72-hole total of 277, three under par, one stroke ahead of Art Wall Jr.

Al Balding of Toronto shot a 71 for a total of 72-68-72-71—283 and a $750 prize.

—FIGHTS—

Monterrey, Mexico — Manuel Alvarez, 140, Argentina, outpointed Curtis Copes, 145½, Texas, 10.

Miami Beach, Fla. — Willie Pastrano, 184, Mineola, outpointed Rodolpho Diaz, 188, Argentina, 10.

Briton Wins Auto Race

MONZA, Italy (AP) — British ace Mike Hailwood rode his privately-entered Italian M.V. Agusta motorcycle to victory Sunday in the 500-c.c. race of the Grand Prix of Nations, the 15th clinched the world title in the top class.

The event climaxed a day in which Japanese Honda motorcycles triumphed in race after race.

Kidd, Crothers Set Records

HALIFAX (CP)—Two Toronto track stars did the expected.

Bruce Kidd set a Canadian open and native record in the 5,000-metre event with a time of 14:08.4. He also won the mile in 4:18.0.

Bill Crothers, a clubmate of Kidd in Toronto's East York Track Club, set a provincial open records with a time of 1:50.2 in the 800-yard dash and 48.4 in the 440.

Phone for Appointment
Daytime or Evening
CustomTailoredClothes
NEWT WILBUR
WO 8-9253
133 FOSTER AVE.
(Opp. Masonic Temple)

OWNED BY CANADIANS
OPERATED BY CANADIANS
CANADIAN OIL
COMPANIES, LIMITED
WHITE ROSE
GASOLINES • FUEL OILS
75-2

NEW NAME...SAME MONEY
Borrow
$50-$5,000
We've changed our name a bit, but you can *still* borrow $50 to $5,000 from The Associates for any worthwhile purpose—fast, confidentially and with as long as 60 months to repay.
For example, you can borrow enough money to take a long, relaxing holiday—and still have money in your pocket when you get back. And, you'll be surprised to learn how *little it costs* to borrow the money you need!
Or, you can borrow cash to pay all your old bills at once, *reduce* the drain on your monthly paycheck, and pay us back in one, surprisingly-low monthly payment.
Just tell us how much you need, what for, and we'll do the rest.
And when you borrow from The Associates—whatever the reason—you decide how much you can best afford to pay back each month. What's more, you get the experience, the counsel, and the friendly service that comes from many years of helping people like you solve money problems.
Oh—a8t by the way—our new name is: *Associates Finance Company, Ltd.*, formerly Associates Budget Plan, Ltd. Stop in or call the office nearest you. Today!
377-379 Front Street
Suite 206-8
BELLEVILLE
Phone: WO 2-2524
ASSOCIATES
FINANCE COMPANY, LTD.
THE ASSOCIATES

MASSIVE SIZE ALE

Labatt's
INDIA
IPA
PALE ALE
good and strong

BASEBALL STANDINGS

By THE CANADIAN PRESS

American League

	W	L	Pct.	GBL
New York	85	61	.582	
Minnesota	80	63	.559	3½
Los Angeles	80	64	.556	4
Chicago	75	70	.517	9½
Detroit	73	69	.514	10
Baltimore	71	74	.490	13½
Cleveland	67	75	.472	16
Boston	66	76	.465	17
Kansas City	63	81	.438	21
Washington	58	81	.383	23½

Saturday's Results

Minnesota 9 Detroit 2
Boston 1 New York 6
Washington 3 Chicago 6
Kansas City 7 Cleveland 3
Los Angeles 3 Baltimore 1

Sunday's Results

Boston 9-5 New York 3-4
Washington 3-3 Chicago 4-3
Minnesota 9 Detroit 10
Kansas City 7 Cleveland 12
Los Angeles 3 Baltimore 4

Probable Pitch'rs Today

Los Angeles (Chance 12-8) at Minnesota (Stigman 9-4) N.
New York (Stottlemyre 20-10) at Detroit (Aguirre 14-8) N.
Kansas City (Fischer 4-8) at Chicago (Herbert 15-9) N
Boston (Wilson 13-6) at Baltimore (Roberts 9-8) N.

Games Tuesday

Los Angeles at Minnesota
New York at Detroit (N)
Washington at Cleveland (N)

National League

	W	L	Pct.	GBL
Los Angeles	91	51	.641	
San Francisco	82	61	.643	9½
Cincinnati	80	57	.607	12½
Pittsburgh	74	60	.552	9
St. Louis	77	67	.535	16
Milwaukee	73	72	.503	20½
Philadelphia	71	75	.486	23
Houston	58	85	.383	35½
Chicago	52	89	.369	41
New York	35	109	.243	58

Saturday's Results

Chicago 2 San Francisco 7
Philadelphia 4 Milwaukee 4
New York 5-5 Houston 4-6
St. Louis 5 Cincinnati 4
Pittsburgh 3 Los Angeles 6

Sunday's Results

St. Louis 5 Cincinnati 3
New York 7 Houston 7
(Called after 8 innings, curfew)
Philadelphia 4 Milwaukee 2
Chicago 4 San Francisco 5
Pittsburgh 2 Los Angeles 0

Probable Pitchers Today

Milwaukee (Cloninger 6-3) at New York (Roebuck 8-10) N.
Cincinnati (Nuxhall 5-0) at St. Louis (Broglio (12-7) N
Chicago (Ellsworth 9-17) at Los Angeles (Drysdale 23-7) N.
Pittsburgh (Hadrix 9-8) at San Francisco (Perry 24 or O'Dell 16-12).

Games Tuesday

Cincinnati at St. Louis (N)
Chicago at Los Angeles (N)
Pittsburgh at San Francisco

International League

Final Standing

Jacksonville	94	60	.610
Toronto	91	63	.595	2½
Atlanta	83	73	.532	13
Rochester	83	73	.532	13
Columbus	80	74	.519	14
Buffalo	73	80	.477	20½
Richmond	59	95	.383	35
Syracuse	53	101	.344	41

Saturday's Results

Syracuse 3 Rochester 4
Buffalo 3 Toronto 5
Atlanta 9 Columbus 5
Jacksonville 3 Richmond 10

Sunday's Results

Syracuse 8 Rochester 4
Atlanta 4 Columbus 5
Jacksonville 5 Richmond 2
Buffalo at Toronto, cancelled, rain.

Games Today

Atlanta at Toronto
Rochester at Jacksonville
(Series-seven semi-finals)

American Association

Final Standings

Indianapolis	89	58	.605	
Omaha	79	68	.537	10
Denver	79	71	.527	11½
Louisville	74	75	.496	17½
Oklahoma City	66	81	.449	23
Dallas-FW	39	90	.302	31

Saturday's Results

Denver 2-2 Dallas-FW 1-0
Oklahoma C at Ind. cancelled, rain

Sunday's Results

Indianapolis 4 Oklahoma C 1
Dallas-FW 6 Denver 2
Louisville at Omaha (3) cancelled, rain.

Yesterday's Stars

Batting — Carl Sawatski, Cards — Hit pinch grand slam homer with two out in ninth as St. Louis came from behind with five runs to defeat Cincinnati Reds 5-3.

Pitching — Dick Radatz, Red Sox — six-foot, five-inch relief pitcher, hurled nine innings, the last eight scoreless, to receive credit for Boston's 5-4, 16-inning triumph over Yankees.

(Advertisement)

BACKACHE AND RHEUMATISM PAIN

If the pain, misery, worries and woes are in the kidneys or bladder, you may suffer backache, rheumatic pains, leg pains, nervousness, rundown feeling, dizziness, getting up nights, swollen ankles, puffiness under the eyes. These are the full story. Doctors say the way to relief is to remove the cause. Use Dodd's Kidney Pills. Dodd's help the kidneys clean out poisonous waste. Dodd's are diuretic. Dodd's are used and sold the world over. Get Dodd's Kidney Pills today. Don't suffer needlessly. Follow directions and see if Dodd's don't help you as they have helped millions for over 60 years. Get Dodd's Kidney Pills today. Use as directed. Satisfaction guaranteed or your money back. Ask your druggist for Dodd's Kidney Pills. Read and use only as directed. Dodd's Medicine Co. Limited, Stratford, Ont.

G. Bowerman Wins Senior Golf Title

By GEO. H CARVER
(Sports Editor)

Playing brilliant golf, Gary Bowerman, the Bay of Quinte Country Club's promising young linksman, won his first senior club championship on Saturday.

Under ideal weather and course conditions Gary easily defeated the veteran Jack Acquafredde 8 and 7 over the 36-hole championship competition.

Striking smoothly and accurately Bowerman carded a two over par 73 for the first eighteen holes. The match ended at the 29th hole.

A few weeks ago the new senior champion set a record for the new eighteen-hole course, posting a five under par 66 in a foursome match competition.

Bowerman got away to a sensational start by firing two shots stopping four feet from the pin on the 285-yard hole.

He maintained the hot pace leading by six holes at the end of the first nine. He bridged the Sergeant par three seventh hole twice during the match.

Acquafredde settled down after the first nine closing the gap with two holes separating the pair for the next 20.

An interested gallery watched the match. Other golfers on the course cooperated fully allowing the championship contestants to go through without any unnecessary delays.

Sixteen aspirants for the title qualified for the championship round.

Bowerman defeated Mac White in the semi-final round while Acquafredde turning back the bid of Spence Wonacott.

finished

SOCCER CLUBS TIE

BUCHAREST (AP) — Dynamo of Bucharest and Galatasaray of Istanbul tied 1-1 Sunday night in a first-round European Soccer Cup of Champions match before 60,000 fans.

Lead Cut To Two-Half

Yanks Drop 2, Twins, Angels Lose

By JIM HENDRIE
Associated Press Sports Writer

If New York Yankees played the two games every day they might be holding up the American League instead of heading it.

The Yankees dropped a pair to Boston Red Sox Sunday, 9-3 and 5-4 in 16 innings, for their eighth doubleheader loss this season. They have split 10, and swept only three.

In other games Sunday, the second-place Minnesota Twins dropped a 10-9 battle to Detroit Tigers, and the third-place Los Angeles Angels fell 4-3 to Baltimore Orioles in 16 innings. The Twins inched up to within 2½ games and the Angels to four, but there is bad news for them. The Yankees are not scheduled to play any more double bills this season.

Chicago White Sox slipped into fourth place ahead of Detroit by trimming Washington Senators 6-3 and 3-2 in 13 innings. Cleveland Indians defeated Kansas City Athletics 12-7.

Saturday the Yankees walloped Boston 6-1. Minnesota downed Detroit 9-2. Los Angeles edged Baltimore 2-1, Chicago defeated Washington 6-3 and Cleveland won 3-2 over Kansas City.

SCORER TILLMAN

The Red Sox squeezed home the winning run in the top of the 16th inning in Sunday's nightcap after Bob Tillman doubled and went to third on a wild pitch. Pinch-hitter Billy Gardner, a former Yankee, laid down a perfect bunt single that scored Tillman.

Marshall Bridges had pitched eight scoreless innings in relief until the breakthrough. Dick Radatz, who has the league's second best earned run average, took over in the seventh, allowed the run that tied the game at 4-4 and then shut out the Yankees the rest of the way.

Home runs by Carl Yastrzemski, Ed Bressoud and Lu Clinton powered the opening-game victory and spoiled the pitching debut of Sainey Brown for the Yankees. Jack Lamabe pitched went all the way for Boston.

A two-run homer by Bob Allison in the fifth gave Minnesota a lead, but the Tigers stormed back. Don Mincher hit a three-run pinch homer in the sixth for another lead, but Detroit tied it in the same inningseventh. Bernie Allen hit a sloss the step to one run, but and broke out with four in thethree-run homer in the ninth to the Twins were hailed there.

Hunter Hits Three Homers

Kenmors Clobber Dundas

By GARRY ALEXANDER
Staff Sportswriter

DUNDAS — The Belleville Kenmors moved to within one victory of the Ontario Senior baseball championship here Saturday when they unleased another avalanche of base hits to bury the Dundas Merchants 23-4.

Kenmors lead the best-of-seven series three games to one with the fifth tilt slated for the Belleville fairgrounds next Sunday afternoon at three o'clock.

Saturday's game had the appearance of a batting practice session with the bat boys doing the pitching. The Kenmors hammered 24 hits off four Dundas chuckers and included in the slaughter were six home runs.

Moe Hunter led the power hitting with a three run shot parking three homers in the five times he left field. "Dutch" Fullwell, Jackie Elliott and Gary Goyer also clouted round-trippers with Fullwell's coming with the bases full.

Missing from the Kenmor lineup were Claude Carr, Pat Asselstine and Rick Locke. Asselstine was out with a sore hip while Carr and Locke were missed at the plate.

Belleville scored in every inning except the first. Batting up with five runs in each of the eighth and ninth frames. The Belleville total came in pairs, in the fourth and eighth innings, all unearned.

Larry Soden hurled his second four-hitter of the series on the winners' ledger with half of the hits of the scratch type. He struck out seven and walked two. Soden was relieved in the final two innings.

Norris Knox started and lost for Dundas. He was followed to the mound by Ken Watson in the fifth and Jack Anderson in the seventh and Frankie May in the eighth. They struck out seven and walked five batters by Watson.

Soule singled home Belleville's first two runs in the second and that started the slaughter. Hunter belled his first homer after Goyer's single in the third and Fullwell crashed his grand - slammer following walks and Moxon's hit in the fifth.

Soule tripled, Fullwell singled, Elliott walked and Goyer hit his three-run blast in the eighth. Hunter came right up behind him and belted another, the largest one of the day. Moxon singled again, Soule walked and Elliott teed off in the ninth. Goyer also hit safely and Hunter completed his one-man show with the final homer.

Hunter, Goyer, Soden and Moxon had four hits each with two apiece going to Fullwell, Elliott, Harvey and Soule.

Neil Thomson, Joe Martin, Murray Lake and Bill Rowe had Dundas singles.

Two hits, sandwiched around a pair of errors and a wild pitch, scored the losers' first two runs. Two walks, an error, wild pitch and fly ball got the others across.

All six Belleville homers were hit to short left field but at least three of them would have had the distance in Belleville as well. Two others were caught back in the long grass but were ruled ground-rule homers.

Kenmors. Fullwell, cf, Elliott ss, Goyer 2b, Hunter lf, Soden p, Mavety c, Duguid 1f, Moxon 1b, Soule rf.

Dundas: Russell 3b, Thomson 1b, Martin lf, Lake cf, Rowe ss, Arnold 2b, Lee rf, Chayka c, Knox p, Hay cf, McPhail 2b, Watson p, Anderson p, May p, Davison (p.h. 9th).

Umpires — Gowan (P), Mc Cutcheon (1b) and Corsini (3b).

Kenmors	022 314 155 — 23 24 4
Dundas	000 200 020 - 4 4 3

ATTENTION
10 PIN BOWLERS
THURSDAY NIGHT — MIXED LEAGUE
WILL HOLD A MEETING ON
TUESDAY, SEPT. 11 AT 8:00 P.M.
AT BELLEVILLE BOWL
All last year's team captains and others interested are requested to come.

Sports Calendar

SOFTBALL

Tonight — Commercial Finals: Trudeau Motors vs Lightfoot Construction, CNRA Park, 6.00 p.m.
Tonight — Fr. Ed. North Shore Finals — Carrying Place at Rosemore, 6.30 p.m.
Tuesday — B. and D. Finals: RCAF Flyers vs Joyce Real Estate, Fairgrounds, 6.00 p.m.
Tuesday — City Interdepartmental Playoffs — Public Works vs Fire Department CNRA Park, 6.00 p.m.
Wednesday — Fr. Ed. North Shore Finals: Rosemore at Carrying Place, 6.30 p.m.
Thursday — City Interdepartmental Finals: Public Works or Belleville Fire Department vs. Bell-Tex Utilities, CNRA Park, 6.00 p.m.

TRAP SHOOTING

At the Quinte Trap and Gun Club, every Wednesday at 6.30 p.m. and every Sunday at 10.30 a.m.

HANDGUN SHOOTING

Wednesdays — Quinte Marksmen.
Monday — Handgun Club (revolvers), 6.30 p.m.
Tuesday — Handgun Club (rifles), 6.30, All at Redners-ville range.

ARCHERY

Belleville Archery Club meets at the Fairgrounds, Every Monday, Wednesday and Friday at 6.15 p.m.

LAWN BOWLING

Wednesday — Madoc — Mixed Doubles.

KARTING

Go-Karting every Sunday at Shannonville Parkland Speedway.

SPECIALIZED SERVICE
IGNITION — CARBURETORS — GENERATORS
STARTERS — MAGNETOS — ALTERNATORS
SPEEDOMETERS — WINDSHIELD WIPERS
INSTRUMENTS AND GAUGES
AIR COOLED ENGINES — BATTERIES
SKILLED MECHANICS — LATEST TEST EQUIPMENT
BELLEVILLE AUTO ELECTRIC LIMITED
4 DUNDAS STREET EAST WO 8-6661 - 5 - 6

Major League Leaders

By THE ASSOCIATED PRESS

National League

	AB	R	H	Pct.
T. Davis, LA		98	156	.327
Robinson, Cinc.		94	148	.326
Musial, St. L.		370	80	.324
H. Aaron, Mil.		547	115	.320
Wynn, Hou.		548	98	.320
Rose — Robinson, 121.				
Runs Batted In — T. Davis, 126.				
Hits — T. Davis, 197				
Doubles — Robinson, 46				
Triples — W. Davis, Los Angeles and Virdon, Pittsburgh, 10.				
Home Runs — Mays, San Francisco, 42.				
Stolen Bases — Wills, Los Angeles, 36				

American League

	AB	R	H	Pct.
Runnels, Bos		320	76	.375
Hinton, Wash.		491	95	.356
Robinson, Chi.		554	79	.355
Rollins, Minn.		377	69	.307
Siebern, KC		504	103	.304
Runs — Pepitone, Los Angeles, 105.				
Runs Batted In — Siebern, 105.				
Hits — Richardson, New York 194.				
Doubles — Robinson, 40				
Triples — Citm'ol, Kansas City, 14.				
Home Runs — Killebrew, Minnesota, 37.				
Stolen Bases — Aparicio, Chicago, 27.				

BUY ON YOUR CREDIT NOW
EASY PAYMENTS
NO DOWN PAYMENT
UP 36 MONTHS

1960 FORD Sedan, new paint, red & white, automatic drive. Try this one	**1995.**
1960 OLDSMOBILE Sedan, Lots of extras. One owner	**2700.**
1959 PLYMOUTH Station Wagon. Power steering, power brakes. Sharp	**1895.**
1957 CHEVROLET 2-door hardtop, 2-tone paint, radio, clean inside, one owner	**1250.**
1957 OLDSMOBILE Sedan 4-door, radio, power brakes, 2-tone, white-wall tires. Sharp	**1350.**
1956 CHEVROLET 2-door, 2-tone blue, just the one you are looking for	**750.**
1955 PLYMOUTH Sedan, finished in green	**495.**
1955 DODGE Good clean car. 2-tone paint	**495.**
1954 CHEVROLET 2-door New paint	**300.**
1954 CHEVROLET Black and white. Lots of driving	**250.**
1953 CHEVROLET Sedan	**175.**
1952 DODGE Sedan	**150.**
1948 CHRYSLER Sedan	**125.**
TRUCKS	
1958 CHEVROLET Pick-up	**1125.**
1957 FARGO Panel. Clean	**495.**
1952 CHEVROLET Panel	**75.**

SEE OUR SALESMEN TODAY
B. MILLER — JIM BOWES
CEC. SMITH — DOUG. HEDGER
JOE WHALEN — AL REYNOLDS

J. B. BOYCE & SONS LTD.
PINNACLE ST. LOT — DIAL WO 8-5154

EASTERN ONTARIO'S LARGEST INSURANCE AGENCY

DUCK HUNTERS
Only $1.00 buys $5.000.
Accident Insurance and $500 Medical Coverage.
Coverage is for 3 days and includes: Loss of Life; Gunshot Wounds; Cuts; Burns; Sprains and Travelling Accidents. The premium is much less than a box of shells.
INSURE BEFORE YOU GO HUNTING!

CAMERA FLOATERS
You can buy a special policy designed to insure your cameras and accessories.
Only $10.00
FOR 3 YEARS
Will Insure up to $300. of Equipment
PROTECT YOUR VALUABLE CAMERA SUPPLIES
CALL US FOR COVERAGE!

Tenants' Insurance
$15.00 per year
BUYS:
$5,000. ON CONTENTS
$5,000. BURGLARY
$1,000. EXTRA EXPENSE
$25,000. LEGAL LIABILITY
$1,000. THEFT WHILE AWAY
PLUS MORE
(Above rates apply to private dwellings)
CALL US TODAY FOR PROTECTION

HOME OWNERS
$29.00 per year
Buys the following coverages:
$10,000. ON YOUR DWELLING
$1,000. ON YOUR GARAGE
$4,000. ON CONTENTS
$4,000. BURGLARY
$1,000. THEFT WHILE AWAY
$25,000. LEGAL LIABILITY
PLUS MORE
Many other amounts available.
BUY A POLICY MADE FOR HOME OWNERS

Musical Instruments
Coverage is available for all types of musical instruments. Insurance includes perils such as Fire, Theft, Burglary, Water, Car Accidents, Wind, plus many other types of losses.
Premium Only $10.00
For 3 Years for $500. Insurance
"BE SURE AND INSURE TODAY"

BOATS and MOTORS
- All Risk Policies
- Prompt Claim Service
- Budget Payments Available
- No Deductible Clause

$30.00 per year
Will Provide "ALL RISE" Protection on $1000. Outfit
— Immediate Coverage Available —
INSURE "BEFORE" THE LOSS HAPPENS

LORNE McDOUGALL INSURANCE AGENCIES LTD.
150 FRONT STREET — BELLEVILLE, ONT. — DIAL WO 8-5728

Red Wings Open Camp

DETROIT (CP)—Detroit Red Wings opened their National Hockey League training camp Saturday at Olympia Stadium where general manager - coach Sid Abel announced there will be "new faces in the lineup."

Abel, handing the general manager's role for the first time since taking over from retired Jack Adams in May, greeted 78 players including 20 amateurs.

"We want to do better than last season," he said. "We have a strong nucleus for the club but we have positions to fill."

Attention was focussed on Alex Faulkner and Floyd Smith who had brilliant records in the American League last season.

THE
SIX O'CLOCK
NEWS
ON
CJBQ - AM - FM
IS
PRESENTED DAILY
BY
Rothmans
KING SIZE
CIGARETTES

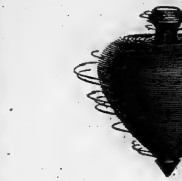

IN A SPIN OVER MONEY?

Talk it over with a Niagara Loan Advisor. It's his job to help you! Niagara loans are made up to $2,500—and are usually completed in less than a day. Remember you will always be welcome at Niagara.

NIAGARA FINANCE COMPANY LIMITED
Largest All-Canadian Consumer Loan Company

NIAGARA LOANS

218 Front St., Belleville
WO 8-4578
In Trenton: at
51 Dundas St. W. EX 2-5191

Beats Palmer, Player

Nicklaus Wins 'Series'

AT THE BELLE — Valerie Varda, Toronto-born "new find" is co-starred with Fabian, James Stewart, Maureen O'Hara, Lauri Peters and John Saxon, in "Mr. Hobbs Takes a Vacation," Technicolor romantic comedy, playing tonight and Tuesday, at the Belle Theatre.

WARD WINS ANOTHER

SYRACUSE, N.Y. (AP) — Rodger Ward, winner of this year's 500-mile classic at Indianapolis, roared to victory Saturday in record time in a 100-mile U.S. Auto Club championship race at the state fairgrounds. The veteran Indianapolis driver averaged 95.71 miles an hour, bettering his own track record of 94.09, which he set in winning the event last year.

AKRON, Ohio (AP) — Jack Nicklaus coupled his booming drives with some fancy putting over the last nine holes Sunday to defeat Arnold Palmer and Gary Player, and win the inaugural world series of golf with its top prize of $50,000.

The U.S. Open champion from Columbus, Ohio, quickly wiped out Palmer's one-stroke first-round lead, going in front after three holes. Then he birdied the 10th and 11th holes to pull safely in front in the $75,000 exhibition. From then on he played steady golf, challenging his rivals to catch him.

Nicklaus, 22, fired a 37-32—69 and finished with a 36-hole total of 135 after an opening round 66. Player shot a 69-70—139 while Palmer shot a 74 Sunday. They finished in a second-place tie, earning $12,500 each.

PUTTER TURNS SOUR

Palmer, the Masters and British Open champion, simply couldn't get his putter working after shooting a 65 Saturday that tied the par 35-35—70 Firestone Country Club record. Where he needed only 25 putts Saturday, Palmer three-putted three times on the front nine where he took a fat 39 and found himself all but out of contention after Nicklaus scored the final nine with his two birdies on putts of 12 and 15 feet.

Nicklaus didn't exactly take command early in the round. He was in trouble on the first hole, hitting two traps, came out of the second weakly and two-putted from about 35 feet. Palmer, in position to widen his lead to two strokes, three-putted from 20 feet.

Nicklaus' booming shots got him to the green on the 550-yard No. 2 hole in two shots. Then he three - putted while Palmer also three-putted for a one-over par six, enabling Nicklaus to pull into a tie. Palmer, putting one of his shots in the water on the third hole, scrambled to a one-over-par five while Nicklaus took the lead with a par four.

Player, went one over par on the fourth and fifth and appeared to be out of contention until he birdied the sixth and ninth to pull even with Palmer and within one stroke of Nicklaus after 27 holes. Player then proceeded to match par over the final nine.

THEATRE FEATURE TIMES

AT THE BELLE — James Stewart, Maureen O'Hara, Fabian, Lauri Peters, John Saxon, Valerie Varda in "Mr. Hobbs Takes a Vacation." Color by DeLuxe, CinemaScope—2.20-7.10-9.25.

AT THE PARK — In CinemaScope, "The Mark", Maria Schell, Stuart Whitman, Rod Steiger, 7.20 — "The Women", Sophia Loren, 9.35.

AT THE BELLEVILLE DRIVE-IN — Show starts at 8.15 p.m. "Bus Stop", Color, CinemaScope, Marilyn Monroe, Don Murray—"River of No Return", Color, CinemaScope, Marilyn Monroe, Robert Mitchum.

CJBQ Program Highlights

MONDAY

8.30—Early Date. (The music of our times).
7.30—Evening Rhapsody. (Selected numbers of the great composers).

TUESDAY

6.15—Up With the Sun. (The early show).
12.30—R. T. 800. (News, interviews, and reports, on the farm program).
3.05—Back to the Bible. (An inspirational program).
9.05—What's Going On. (The entertainment guide).
9.00—News Roundup.

HOMEBRED CAR WINS

ORONO, Ont. (CP) — John Cannon of Montreal won the 25-lap feature auto race at Monsport Park Saturday driving his Montreal-built Dailu Bardahl special. Francis Bradley of Toronto placed second in a Lotus and Ludwig Heimrath of Toronto was third.

AT THE PARK — Academy Award Winner Best Actress of the Year Sophia Loren, Eleanora Brown (left) and Jean Paul Belmondo in a dramatic scene from "Two Women", the Carlo Ponti presentation opening tonight at the Park Theatre for a three day engagement. Miss Loren won the Cannes Film Festival Best Actress Award for her performance in the Embassy Pictures release, which was directed by Vittorio De Sica from the best selling novel by Alberto Morsvia. On the same program a sterling new comedy in motion picture excitement "The Mark", in CinemaScope starring Maria Schell, Stuart Whitman and Rod Steiger as Doc McNally. Feature times: "The Mark" at 7.20 and "The Women" at 9.35 p.m.

AT THE BELLEVILLE DRIVE-IN — A scene from "Bus Stop" starring Marilyn Monroe and Don Murray, filmed in color and in CinemaScope. "Bus Stop" opens tonight at the Belleville Drive-In Theatre. 2nd feature attraction also in color and CinemaScope, "River of No Return". Also features Marilyn Monroe and co-stars Robert Mitchum.

TV-Radio Column

Dennis the Menace Getting Out of Outsized Play Suits

By CYNTHIA LOWRY

HOLLYWOOD (AP) — After three years, during which Dennis the Menace has defied time by remaining a six-year-old boy, CBS' young blonde star is starting to grow up—just a little.

Jay North, who in reality is 10, is going to get out of those outsized play suits and into garments better adapted to his calendar age. But even in long pants, Dennis will continue to harass his long-suffering next-door neighbor, Mr. Wilson, when the series begins its fourth season on CBS Sept. 30.

According to present plans, the dialogue given to Dennis will also be a bit more mature —those baby - type lines will hereafter go to Billy Booth, who will inherit Dennis' old costume and some of his more infantile characteristics.

IT'S A PROBLEM

Growing up, of course, is one of the problems of the writers and cameramen connected with any show in which children have prominent roles. Last season Beaver discovered girls and so did Johnny Crawford who plays the son of The Rifleman.

Jay, who is small for his age, has been able to get away with playing a younger boy, although his off-camera mien and interests are those of a normal 10-year-old.

The Sunday evening series has passed through one difficult phase. Joseph Kearns, who played the original Mr. Wilson, died suddenly several months ago, and Gale Gordon was hurriedly pulled into the cast to replace him.

Gordon, the moustached character actor, has specialized in playing choleric, sarcastic roles since the old days of Fibber McGee and Molly when the part of Mayor La Trivia was created for him. When Kearns died, the writers had Mr. Wilson suddenly mowing east, and his home taken over by his brother, played by Gordon. It seems to have worked out fine.

Parsons, Kingston Tie 2-2

Belleville Parsons Cleaners and Kingston Lanz Builders fought to a 2-2 draw in the first game of their home-and-home, goals-to-count Norman Howard Trophy series here Saturday.

No date has been set for the second game to be played in Kingston.

In other Norman Howard play, Kingston Dunkirk United downed the Trenton Ambers 3-2 in Kingston on Sunday.

Parsons scored first here Saturday with Greg Zorbas booting the goal. Martens tied the score for Kingston but Zorbas added his second goal for a 2-1 lead. Kingston completed the scoring just before the end of the first half with Warns making good on a penalty kick. Neither team could snap the deadlock in the hard-fought second half.

WINS PAN-AM BERTH

MONTREAL (CP) — Pierre Desjardins of the Royal St. Lawrence Yacht Club, Montreal, made the Pan-American Games Dragon class yachting trials Sunday. He won three of the six races held Monday, Saturday and Sunday for 3,295 points to qualify to represent Canada in the Pan-American Games next April in Brazil.

Club Canara
WO 2-4641
9 a.m. to 5 p.m.
- RENTALS
- BANQUETS
- DANCES
- WEDDING RECEPTIONS
- MEETINGS
- TEEN AGE DANCES EVERY SAT. NIGHT

AIR CONDITIONED
AMPLE FREE PARKING

FOOTBALLER DIES

GEORGETOWN, Ky. (AP)—Earl Hundley, a 235 - pound Georgetown College tackle, collapsed and died Saturday after running several wind sprints at the conclusion of football practice. Preliminary results of an autopsy showed death was caused by a type of meningitis, pathologist Dr. James McClellan said.

Int. Loop Playoffs Tonight

By TH ASSOCIATED PRESS

Jacksonville Suns, pennant-winners in their first International League season in Florida, start on the road toward the playoff title tonight.

The Suns entertain the fourth-place Rochester Red Wings while second-place Toronto is host to Atlanta Crackers in the opener of the best-of-seven semi-final series.

The post-season scrambling, starting just 24 hours after the regular season ended, will be minus both the playoff champion and the pennant winner from a year ago, Columbus, which won the playoffs and then the Little World Series, wound up sixth.

Jacksonville ended its regular season with a flourish Sunday, drubbing Richmond 5-2 behind the eighth pitching of 41-year-old Julio Moreno, who used to toil for the Washington Senators. Dan Morejon cracked a home run, Mike de la Hoz had three hits, and Larry Brown smacked two doubles to lead the Suns' 12-hit attack against loser John Davolio.

In other games, Columbus edged Atlanta 5-4 and Syracuse beat Rochester 5-4. The Buffalo at Toronto game was cancelled because of rain.

WINS MANITOBA TITLE

WINNIPEG (CP) — Alvie Thompson of Toronto Northwood posted a four-over-par 75 Saturday to win the $4,000 Manitoba Open golf tournament with a 54-hole total of 27, one stroke less than the veteran Henry Martell of Edmonton Highlands.

SOPHIA LOREN
Academy Award Winner
'BEST ACTRESS'
ADMITTANCE RESTRICTED
ALSO
WINNER BEST ACTRESS AWARD CANNES FILM FESTIVAL 1961 FOR HER PERFORMANCE IN
TWO WOMEN
presents Carlo Ponti
director Vittorio DeSica
An Embassy Pictures Release
SHOWN AT 9.35
Recommended only for mature adults
TONIGHT
PARK
Refreshingly COOL
SHOW STARTS AT 7.15

You've Never Laughed Until You've Seen..
20th JAMES STEWART MAUREEN O'HARA
Mr. HOBBS Takes a VACATION
FABIAN
CinemaScope COLOR by DE LUXE
Added: Cartoon "CLOWN JEWELS"
Belle FAMOUS PLAYERS THEATRE
SMOKE IN THE LOGES
2.00; 7.00; 9.10
PHONE WO 8-4066

Belleville
BOX OFFICE OPENS 7.45
NOW PLAYING—
SHOW STARTS 8.15 P.M.
MARILYN MONROE
in two of her greatest performances
MARILYN MONROE BUS STOP
ROBERT MITCHUM MARILYN MONROE
CinemaScope River of No Return

NOTICE

The VOTE YES COMMITTEE is pleased to announce that cards showing sample ballots with the questions have been mailed to all voters. The ballots on the card are shown together for convenience sake. At the polls there will be two separate ballots. The cards have been personally addressed exactly as the name appears to us on the voters list. If this is not correct call WO 8-6778. If you did not receive a card you are not on the voters list, and should call us at WO 8-6728.

WHO IS ELIGIBLE TO VOTE ?

Anyone who is over 21, who is a British subject and has been a resident of Belleville for at least two months preceding Wednesday September 26, 1962.

CAN NAMES BE ADDED TO LIST ?

Yes. The Revising Officer will sit to revise the list at the Council Chambers of City Hall Wednesday September 12, from 7.30 p.m. to 9.00 p.m.

HOW WILL THE VOTE COMMITTEE HELP ?

If you intend to appear before the Revising Officer, we will mail the forms to you already filled out so that you will have them handy when you go. To arrange this service please call WO 8-6728.

Citizens who do not care to request our assistance can get the forms and any assistance they might need from the Returning Officer at WO 8-6481. The committe would be pleased to help in any way you might wish.

Please Vote

NO

YES X

Astrological Forecast

Tuesday, September 17
By SYDNEY OMARR

Aries (Mar. 21 to Apr. 19) — Today you face responsibilities which involve friends, desires, habit patterns. If you attempt to push aside duties, you find this unpleasant time. But facing certain factors helps you to "grow".

Taurus (Apr. 20 to May 20) —You are especially qualified to cope with situations which arise today. Involved is ability to handle details. Maintain course leading directly to final goal.

Gemini (May 21 to June 21) —Favorable lunar aspect today points up self-improvement, education, willingness to advance through added knowledge. Pay heed to advice offered by teacher or loved one.

Cancer (June 22 to July 21) —Money matters can be solved if you talk. Don't "suffer in silence". One close to you requires additional understanding of purposes, budget. Understanding comes through added communication.

Leo (July 22 to Aug. 21) — Cycle is at point which flashes Caution sign. Means you can move ahead, but be sure you know where you are going. Otherwise, costly error could result. Be sure your message is getting across.

Virgo (Aug. 22 to Sept. 22) —Older individual who requires aid should not be overlooked. The more considerate you are today, the more you eventually benefit. Don't promise more than you can produce. Be conservative.

Libra (Sept. 23 to Oct. 22)—Lunar message is one encouraging romance, entertainment, the excitement which comes from experimenting. Study the way you have been doing things. Then seek ways of improving techniques.

Scorpio (Oct. 23 to Nov. 21) —Stress on career ambitions. Best course is one which leads to added independence, originality. No time to just "follow the leader". Seek new avenues of expression. Say no to advocate of "easy way".

Sagittarius (Nov. 22 to Dec. 21) — Take special care in connection with travel, visits, calls, letter-writing. A little time could prove of tremendous benefit. Evening good for expressing appreciation.

Capricorn (Dec. 22 to Jan. 20) — Concentrate on expansion. You might hesitate because of costs. But actually this could be day when you obtain bargains. Move ahead. Refuse to stand still because of uncertainty.

Aquarius (Jan. 21 to Feb. 19) — Lunar cycle at top. But Moon-Saturn conjunction indicates some pressure from family members. Be mature, diplomatic in statements, actions. Don't "fly off handle".

Pisces (Feb. 20 to Mar. 20) — Agreement could be reached in connection with legal or partnership matter. What is required is a bit of ingenuity on your part. Act on knowledge gained from recent study, questions.

It today is your birthday — much relief from recent emotional pressures, promised next month. But you must take initiative by getting out, encouraging new acquaintances.

General Tendencies Somber warning due to near international tragedy. Appears to be result of one who "miscalculated".

PROTECTED HEAD

The Roman emperor Tiberius is said to have clapped a laurel wreath on his head in thunderstorms to protect himself from lightning.

ANSWER TO PREVIOUS PUZZLE

I	T	A	L	I	A	N	E	S	T	R	A	I	G	H
T	E	A	N	I	D	E	A	T	O	S	T	O	R	E
M	I	C	A	K	I	L	N	G	O	S	T	I	N	G
S	T	I	T	C	H	E	S	O	F	T	H	E	W	E
A	T	H	E	N	S									
G	O	S	S	I	P	S		K	I	R	K			
A	D	I	N	G										
S	I	G	I	D		D	A	I	S	I	E	S		
P	R	O	S	C	R	I	P	T	I	O	N	S		
B	A	L	T	I	M	O	R	E						
B	A	I	L											
U	N	D	E	R	S	T	O	O	D					
T	A	R	A	S	H	E	S		C	R	A	M		
S	T	O	R	E		S	T	O	R	E				
S	L	E	D	S		S	E	R	V	E				

Daily Crossword Puzzle

ACROSS

1 National leaguers.
6 Her, for the circuit.
12 Solve.
13 Former.
14 Fortnight.
16 Describing an alluvial tract of land.
19 — Thumb.
20 Golf ball settings.
22 Girl's name meaning star.
23 Fiery journal.
25 Baseball games, series, matches, etc.
27 Affiliate.
29 Behold: Lat.
33 Spring month.
34 Fleet.
35 Twosomes.
41 Follower of Nicholas or Alexis.
42 Nabbed.
44 Misleading.
45 Part of the forest.
46 One marked by reversion to primitive type.
49 Like the first man.
50 Apartments: Abbr.
54 Delicatessen purchase.
58 Destroyed.
60 Exclamation of triumph.
61 Wiltshire.
62 The former Mrs. Durocher.
65 City in Rumanian oil region.
66 Stir up.
67 Roman deities.
68 Early pioneer.

DOWN

1 Clean.
2 Leading the league: 2 words.
3 Play.
4 Clamber: Colloq.
5 Satanic.
6 Type of pitcher.
7 Part of a cardigan.
8 Brick carrier.
9 Ballroom dances: 2 words.
10 Disintegrates.
11 Feminine suffix.
12 Iranian coin.
18 Man's name.
24 Numerical prefix.
21 Servant: Abbr.
24 Long hh.
26 Tidy.
28 She, in Spain.
29 Mistakes.
30 Twist of rope.
31 Sweet Caleb.
32 Italian commune.
33 Accountants: Abbr.
34 Inadequate.
35 Determine decidedly.
37 Blockheads.
39 Gives off light.
40 Silk, in Italy.
43 Hoover Roosevelt, Coolidge, etc.
47 Rural residences.
48 Geological period: 2 words.
49 Service — crown: Scot. plant: 2 words.
51 Small glass bottle.
52 Uncle's wife.
53 Utter.
54 Supplements: Abbr.
55 Auto part.
56 Diving bird.
57 100 sq. ft. for the diamond.
59 Legal document.
63 Fleur de —.
64 Attorney: Abbr.

CERAMIC WALL & FLOOR TILE

Everlasting beauty at a very low cost. 81 exciting new colors. 1-day installation. Install ceramic tile yourself and save $'s. Or have our trained mechanics do it for you. Come and see us.

- TERRAZZO FLOORS
- COLORED CONCRETE FLOORS
- PLAIN CONCRETE FLOORS
- MARBLE FIREPLACES
- MARBLE COFFEE TABLES
- CERAMIC COFFEE TABLES

PIDUTTI-FABBRI LTD.

WO 8-7435 83 College St. W. WO 2-0385

Ceramics Manufactured by Frontenac Floor and Wall Tile Ltd., Kingston, Ontario.

WANTED MALE

MAN TO WORK AT PLAZA IN Belleville. Must be resident. Duties include parking lot and boiler room. Apply stating qualifications to Box 17, Ontario Intelligencer. S10-3t

APPLE PICKERS. APPLY IN person at W. B. Redner & Sons Farm, Rednersville. S10-6t

FIRST CLASS BARBER. APPLY New Central Barber Shop. S10-3t

PLANNING AHEAD ? ?
OUR SELLING SEASON COMmenced Sept. 4th. If you are really a salesman, if you prefer working business hours, if you are seeking a selling career with well above average earnings, let's hear from you. Our men sell on direct commission in a business where 85% of our customers repeat year after year. Many of our men have been with us 10 years and more because they enjoy the selling they do. No cash investment. Replies treated in strictest confidence. You sell both product and service. Write The Certified Electric Company, Dundas, Ontario, for complete details. S8-2t

FIRST CLASS
STORE FRONT MECHANICS AND GLAZIERS
Only Fully Qualified Need Apply
$1.50 — $1.90 PER HOUR
Depending on Experience
Out of Town
Apply
NATIONAL EMPLOYMENT SERVICE
324 CHURCH STREET
BELLEVILLE, ONTARIO
S10-3t

EASTERN ONTARIO SALESMAN
Free to Travel
Age 30 to 40,
with Late Model Car
Must have at least 5 years successful sales experience, selling shelf products to retail stores.
Salary and Expenses
Interviews only to those sending complete details of past experience to
BOX 50,
ONTARIO INTELLIGENCER
S8-3t

WANTED MALE OR FEMALE

APPLE PICKERS. HARMON Montgomery, 2nd Concession Ameliasburg. S10-2t

4 SALESLADIES OR SALESMEN
USED TO MEETING THE PUBLIC
NEAT APPEARANCE
WILLING TO WORK
CAR NECESSARY
SALARY AND COMMISSION
WILLING TO TAKE
2 FULL DAYS' TRAINING
Please Call
BOB KEYES
KINGSTON PROVISIONERS
Belleville Plaza
WO 8-5573
Appointments 9 a.m. - 9 p.m.
S4-5-7-10-12-14

WANTED - FEMALE

NEED EXTRA MONEY? $50.00, and more can easily be earned by showing our fabulous Christmas cards, gifts, toys, to friends and neighbors. Our exciting, 88 page, full-color catalogue makes it easy to get plenty of orders. No experience necessary. Send no money. Write today for samples, on approval, of lovely Christmas cards and free catalogue. Monarch Card Co., Dept. 1, 47 East Ave., Hamilton. Jy23-3m

AGENTS, CLUBS, ETC. SELL Canada's finest Christmas cards. Over 300 items including Religious, Everyday and Personal cards. Wraps, Toys and Novelties. Prompt Service. For colored catalogue and samples on approval, Jeandron Greeting Card Co., 1253 King St. E., Hamilton, Ont. Jy20-ev-m-w-f-tf

GOOD WEEKLY COMMISSION wearing lovely dresses given as bonus. Just show Fashion Frocks to friends. No canvassing, investment, experience necessary. North American Fashion Frocks, Ltd., 3425 Industrial Blvd., Dept. K-3428, Montreal, Que.

GIRL, FOR GROCERY STORE work. Must be neat in appearance. Experienced preferred but not necessary. Box 2, Ontario Intelligencer. S10-6t

CAPABLE WOMAN FOR MOTEL work. Apply Paul's Motel, Dundas Street East. No phone calls please. Apply in person. S8-3t

HOUSEKEEPER, FOR FAMILY of 2. References required. Excellent wages and living conditions with private sitting room. Apply in writing, Box 60, Ontario Intelligencer. S7-3t

WAITRESS FOR COUNTER work. Apply Butch's Drive-In. Ag29-tf

EXPERIENCED WAITRESS. Apply in person, El Rancho Restaurant, 371 Front Street. S10-3t

WAITRESS, DAY SHIFT. EXPERience not necessary. Apply in person, Belmont Restaurant. S10-3t

PART-TIME BOOKKEEPER REquired 3 to 4 hours for 5 afternoons a week by large Belleville pharmacy. No home problems please. Apply Box 84, Ontario Intelligencer. S10-5t

WOMEN OVER 30 YEARS REquired by Sitters Unlimited. WO 2-3295. S10-3t

WANTED, BABYSITTER. PHONE WO 2-8166. S10-3t

WANTED - FEMALE

RELIABLE WOMAN TO MIND children, 1-5 p.m., in children's home. WO 2-4172. S10-2t

COMPETENT WOMAN TO MIND 2 children in advertiser's home. 3-day week. Steady employment. WO 2-7418 after 6. S10-3t

RELIABLE GIRL, OR WOMAN for baby-sitting and light household duties. WO 8-7984. S10-3t

HOUSEKEEPER, A YOUNG LADY to look after home, 3 boys and father. Phone WO 2-8195 nights. S10-3t

AGENTS WANTED

LOOKING FOR A JOB? WE offer the opportunity to establish a sound business of your own. Be our representative in your district; benefit of a 45% commission — your incomes will be from $50.00 to $85.00 weekly. We sell toiletries, culinaries, family remedies, tea, coffee. 30 day trial period without risk. JITO, Dept. M, 5130 St. Hubert, Montreal.

ACCOMMODATIONS WANTED

TO RENT IMMEDIATELY, 3 OR 4 bedroom home. Apply Box 48, Ontario Intelligencer. S8-tf

REAL ESTATE WANTED

GOOD SERVICE WITH RESULTS if you call Marshall Real Estate, 20 MacDonald Gardens. WO 2-8282. S10-1w

EXCHANGE HOUSE IN OTTAWA for house or property in Belleville. Apply Box 101, Ontario Intelligencer. S8-tf

SMALL FARM ON WATER OR stream, near Belleville. Can repair buildings if necessary. WO 2-3603 evenings. S4-tf

WE NEED HOUSES TO SELL. If you are thinking of selling your home consult us first. We may have a buyer waiting. For quick action call W. J. McCormick Realty Ltd. 89 Station St. WO 2-5397. F5-tf

EMPLOYMENT WANTED

CARPENTRY OF ALL KINDS. 30 years experience. WO 2-7252 between 6-8 p.m. S10-3t

REG. NURSE, '32 GRADUATE, desires employment in doctor's office, clinic or hospital, 2 or 3 days weekly. Experience in clinic and hospital obstetrics, E.N.T. and internal medicine offices. Also supervisory experience. Excellent references. Box 99, Ontario Intelligencer. S10-2t

DEPENDABLE MOTHER WILL give good care to child in her own home while mother works. WO 2-6456. S10-3t

RELIABLE MAN. LIGHT TRUCK for odd jobs. WO 2-0581. A20-1m

CARPENTRY, PAINTING, CEment work or what have you? Reasonable rates. Free estimates. WO 8-7160. Ag28-1m

CARPENTRY, ALTERATIONS, kitchen cupboards, tile floors, tile ceilings, roofing, concrete work. Chimneys built and repaired. WO 8-5829. S4-1m

HOME IMPROVEMENT JOBS. Painting, carpentry and concrete work. WO 8-7341. A13-1m

PAINTING TILE FLOORS AND small carpentry, alterations. Call WO 2-5521 between 5 and 7 p.m. Jy11-tf

ROOM AND BOARD

ROOM AND BOARD, IN QUIET home. Home privileges. Phone WO 2-4052. S8-6t

WANTED

WILL TAKE CARE OF 2 CHILdren in my home, Monday to Friday. WO 2-7804. S8-2t

HAY, FEED OATS. WRITE stating price per bale and bushel, W. J. McCaskie, Bancroft 4700-W-1. 15-1m

SOMETHING TO SELL? WE PAY cash or we will sell it for you. Experienced auctioneers, Liquidators and appraisers. Belleville Sales Barn, 580 Dundas St. East. WO 2-7128. A22-1m

TO KEEP TEMPER IN YOUR saws, hand filed. Lawn Mowers, hedge clippers, scissors, knives, etc. sharpened. Guaranteed good job. 28 Purdy Street. A11-1m

USED DUO THERM OIL HEATers. Will pay cash. Bill Deline Ltd. 283 Coleman St. WO 2-3483. M11-ev-M-W-F-tf

WE WILL PAY CASH FOR YOUR piano. Phone WO 8-6403 Kuntze's Front Street. S13-ev-m-w-f-tf

WOODEN STAVE SILO, IN GOOD condition. Write, stating size and price, to Don Sills, Halloway, Ontario. S10-2t

KIWANIS CLUB OF BELLEVILLE wish to purchase power tools for use on Christmas Toy repairs. Drills press, table saw, jig saw. Don Finkle WO 2-1192. A23-27-30-S3-6-10-13-17-20

WELLS TO DRILL, FARMS, homes, industries. Manse Donaldson, Foxboro. WO 8-8431. S6-1m

WANTED PIANOS IN EXchange for furniture or cash F. M. Barrett Co WO 8-5231. Mr22-tf

WILL PAY TOP DOLLAR FOR GOOD CLEAN CARS
'55 to '60 MODELS
CHRISTIE CARS
47 DUNDAS ST. EAST
WO 2-8236
S1-7t

TO LET

MODERN BUNGALOW, AVAILable October 1. $125 monthly. Apply Victoria & Grey Trust Co. WO 8-6417. S4-tf

COMFORTABLY FURNISHED room. Suitable for 2 young men. East Hill location. Reasonable rent. Call between 6 and 9 p.m. WO 2-5880. S6-1w

MODERN, HEATED APARTMENT, 3 rooms and bath; stove and refrigerator; downtown: $75 monthly. WO 8-5110. Ag28-1m

2 BEDROOM, HEATED UPSTAIRS apartment $75. West Hill. Hot Water supplied. WO 2-7415. A16-tf

TO LET

TWO BEDROOM APARTments in fully modern new building. Stove and refrigerator supplied. Washer and dryer available. Immediate occupancy. Apply Superintendent, 45 Benjamin Street, Apartment 23. Jy30-tf

SINGLE ROOM, OFF HIGHLAND, with meals if desired. Parking. WO 2-3236. S8-tf

3-BEDROOM HOUSE, OIL FURnace. Garage. $90 monthly. Available October 1st. WO 8-5307. S8-3t

4-BEDROOM HOME, MODERN conveniences, Concession 2, Ameliasburg, ½ mile off Picton Highway. WO 8-7382 after 5. S4-tf

NICELY FURNISHED, 2-ROOM apartment, rangette and refrigerator. Suit 1 or 2 girls. East Hill. WO 2-3854. S4-tf

2-ROOM, FURNISHED, HEATED apartment. Suitable for 1 or 2. Business woman preferred. Hydro supplied. Dundas Street East. Adults only. WO 2-0268. S4-tf

2-BEDROOM, HEATED APARTment. $65 a month. Stork Real Estate. WO 8-5748. S7-10-11

4-ROOM UPPER APARTMENT. Modern conveniences. Private entrance. Heavy duty wiring. Near Northern Electric. WO 8-8887. S7-10-11

3-ROOM, NEWLY DECORATED apartment. Private entrance, bath, heavy duty wiring, hardwood floors, sunroom. Unheated. 23 Charlotte Street, WO 8-5040. S7-3t

NEWLY DECORATED, LOWER apartment, 1 bedroom, livingroom. Modern kitchen, new bathroom, basement. Private entrance, heated. WO 2-2630. S5-tf

ONE - BEDROOM APARTMENT unheated, 164 E. Dundas St. $45. monthly. WO 8-9986. A21tf

FURNISHED APARTMENT, 3 rooms and bath. Private entrance. Heat and hydro supplied. WO 8-8621. S7-3t

SMALL APARTMENT OR BEDsitting room with kitchenette. Heated. Furnished. Linen supplied if required. Phone WO 8-6886 or WO 2-0147. S7-1w

2-ROOM, FURNISHED APARTment. Quiet business girl preferred. West Hill. WO 8-5066, 5:30 to 8:30 p.m. S7-3t

APARTMENT, 3 ROOMS, UNFURnished. Immediately. 4 blocks to Front Street at Victoria. Oil and hot water heated. Utilities furnished. $11 weekly. WO 2-3533. S7-tf

TWO-ROOM OFFICE SUITES, Front Street. Immediate possession. Apply Victoria and Grey. WO 8-6417. My23-tf

2 HEATED UPPER AND LOWER apartments. Private entrance, private bath, heavy wiring. WO 2-0974. Jy30-tf

FURNISHED BACHELOR Apartment in modern home. East Hill. $70. monthly includes heat and hydro. WO 8-8344. 6-8 p.m. A23-tf

3 UNFURNISHED, UNHEATED rooms, 3-piece bath. Immediate possession. WO 2-4144 between 5:30 and 7:30 p.m. S7-tf

FURNISHED, HEATED, 3-ROOM apartment with washroom. Newly decorated. Private entrance. East Hill. Married couple preferred. WO 8-9214 after 5. S7-3t

APARTMENT, CENTRL, EAST Hill, 3 rooms and bath, heavy duty wiring. Private entrance. Immediate possession. Apply 61 Emily Street. S7-7t

HEATED, 2-BEDROOM APARTment. Private entrance. Private bath. WO 2-4813 after 6. S10-3t

ROOM TO RENT, OR SHARE apartment. Parking space. WO 2-3657.

MODERN, SELF-CONTAINED, 2-bedroom, heated, air conditioned apartment. Stove, washer and dryer supplied. Wall to wall broadloom in hall and in extra large living room. Available immediately, $110 per month. Mrs. Colbourne, WO 8-7897. S8-1w

SCHOOL TEACHERS!
FURNISHED APARTMENT
Suitable for 3 or 4 Teachers
Heated
Close Downtown
Bus Service
APPLY BOX 82,
ONTARIO INTELLIGENCER
OR WO 8-5254
S4-6t

FURNISHED HOUSEKEEPING room. Rangette, linen, dishes supplied. Gentleman preferred. Parking space available. 36 Russell Street. WO 8-8221. S1-6t

1 AND 2 ROOM HOUSEKEEPING and bachelor apartments. Heated with private bathroom. Parking and maid service. Blue Inn Motel. Ag29-1m

FOUR-ROOM, SELF-CONTAINED apartment, 280 John Street, downstairs, $45. WO 8-0986. Ag27-tf

WELL FURNISHED ROOMS; also 1 bed-sitting room. Gentlemen only. WO 8-7016 after 12 noon. Ag28-tf

CLEAN, COMFORTABLY FURNished bedroom. Central. Office worker preferred. WO 2-0679. A14-tf

APARTMENTS AND HOUSES TO rent. Contact Yanover Realty WO 2-4246. Office 247 Dufferin Ave. A16-1m

HOUSE 42½ ST. PAUL ST. UNheated $15 monthly. WO 8-9986. A17-tf

ROOMS FOR SLEEPING, BY night or week. Single or double. WO 8-8332. Ag8-1m

A HOME AWAY FROM HOME. Y.M.C.A., 20 Campbell St. Single rooms. Reasonable rates. S3-tf

MODERN CENTRALLY LOCATED OFFICE SPACE — East Robertson Block — Front Street. Centrally heated. Inspection can be arranged by calling.

D. J.
WHALEN
Real Estate Broker
329 FRONT STREET
WO 2-4529
F19-ev-m-w-tf

CLASSIFIED ADVTS.

TO LET

MODERN, LARGE, UPPER DUplex, East Hill, 3 bedrooms. Near schools. $110 monthly. Available October 1. Apply 4 Montgomery Blvd., upstairs. WO 2-3814. Ag30-tf

ROOM AND BOARD, RESIDENtial East Hill. WO 8-8589. Ag29-tf

LARGE, 3-BEDROOM, HEATED, upstairs apartment. 45 East College Street. S8-tf

GROUND FLOOR, 1-BEDROOM apartment, private entrance, large living room, modern kitchen, heavy duty wiring, sunporch, new gas furnace. Central East Hill. $60 monthly. WO 8-9127. S8-2t

ONE FURNISHED BEDROOM. Gentlemen only. East Hill. WO 2-6862. Ag31-tf

RENTALS. MARSHALL REAL Estate, 20 MacDonald Gardens. WO 2-8282. M1-tf

FURNISHED HEATED APARTment. Two rooms with kitchenette, private bath and entrance. 45 East College. S3-tf

3 FURNISHED ROOMS AND BATH Heat and lights, private entrance. Parking, East Hill. WO 2-2176. S5-2wks

CHOICE LOCATION, EAST HILL. Modern, 2-bedroom, furnished apartment. Private entrance. WO 2-1418. S4-1w

GROUND FLOOR, SELF-CONtained, unfurnished apartment. Heated. Central. $75 monthly. WO 2-3169. S4-tf

APARTMENT, WEST HILL, LIVing room, kitchen, bedroom, 3-piece bath. Sunroom. $55 monthly. WO 2-6697. A24-tf

4-ROOM APARTMENT, UNHEATed. Very central. Rent reasonable. Possession October 1. Apply 10 Catherine Street. S10-2t

SINGLE ROOMS AND APARTments furnished or unfurnished. WO 8-7623 or WO 2-8415. A23-1m

SELF - CONTAINED, UPPER, heated apartment. Private entrance, heavy wiring. Suitable for couple or small family. WO 2-1248. S10-6t

3-ROOM DWELLING, TILE AND hardwood floors. Central. $60 monthly. WO 8-7931. S10-tf

ACCOMMODATION FOR SENIOR citizens in home-like atmosphere. Reasonable rates. TV lounge for residents, well qualified cook and registered nurse in attendance. Write to Box 68, Ontario Intelligencer. S10-6t

UPPER DUPLEX. 5 ROOMS AND bath, heated, newly renovated, private, garage. Available immediately. WO 8-9185. S10-3t

LARGE, WELL FURNISHED, heated bedroom. Central, near bus, East Hill. WO 8-9335. S10-tf

TWO - BEDROOM, FURNISHED bungalow. Winterized. Light and water supplied. 4 miles west of Belleville, Trent Road. WO 2-6038. S10-tf

3-ROOM WINTERIZED COTTAGE. Hydro. Water. Apply to T. J. Roblin, R. R. 1, Belleville, after 4 p.m. S10-3t

FURNISHED SUMMER COTTAGE on bay, 1½ miles downtown. 3 bedrooms. Heavy duty range, refrigerator, space heater. Rent to October 31. $100. WO 2-7526 or WO 2-0911. S10-tf

SMALL HOUSE ON NORTH Front Street. WO 2-0934. S10-3t

SINGLE BEDROOM, TO BUSIness girl. Share kitchen with 1 lady. East bus service. WO 8-5375. S10-2t

3-ROOM, MODERN, HEATED apartment, ground floor, central. Adults only. Immediate possession. $65. WO 2-2131. S10-3t

APARTMENT
3 furnished rooms. Newly decorated. Heated. Use of washer and dryer. Abstainers. Nonsmokers. East Hill.
WO 2-2285
S8-10-11

COTTAGES TO LET

LAKE VIEW COTTAGES. ELECtricity and running water. Good fishing. Apply Mrs. T. Cooke, Gilmour, 31-R-2. Ag9-1m

FURNISHED HOUSEKEEPING cottages with hydro, electric stove, refrigerator and all conveniences. On Bay of Quinte at Rednersville. Good beach and fishing. WO 8-9817. Jy12-tf

FOR SALE OR RENT

HOUSE, PARTLY FINISHED, approximately 2 miles from city. Good location. For details phone WO 2-4472. Ag31-tf

COTTAGES FOR SALE

COTTAGES FOR SALE .. 14 .. MOIRA LAKE, 2-BEDROOM, modern, furnished cottage on large beach lot. Stove, refrigerator, space heater, boat and motor. WO 8-9673. S8-3t

WANTED TO RENT

GARAGE WANTED
VICINITY OF PONTON STREET
BELLEVILLE
WO 8-8129
after 5 p.m.
S10-3t

FOR SALE

SCREENS, ALUMINUM IN WOOD frames, in perfect condition. 4 34 x 31; 3 34 x 34; 2 34 x 30. Cheap. WO 2-4813. S6-tf

KINGSTON PROVISIONERS Home Food Plan Select your own menu Food and freezer combined from $10 weekly. Why not call WO 8-5573 now for appointment? N7-tf

125 CHOICE HEREFORD AND Durham calves, 1½ year old stocker steers and heifers; 15 Holstein heifers, vaccinated, bred. Private sale, Wednesday, September 12. George A. McGowan. Phone 778-2213 Havelock. We deliver. S6-6t

FOR SALE

LAWN RAKES $1.15
LAWN ROLLERS $8.35
LAWN SEEDERS.. ..... $4.99
GRASS SEED, lb. 79c
5% CASH DISCOUNT COUPONS
CANADIAN TIRE
WO 8-6701

30 VOLUMES ENCYCLOPEDIA and case. WO 2-6523 after 4:30.

SHOTGUNS, AMMUNITION, hunting licences, rifles, handguns, scopes, sights, custom gunsmithing. Ox Bow Gun Shop, 427 Bridge East. A15-tf

GUNS BOUGHT SOLD TRADED and repaired Fishing tackle licences live bait; naptha gas Kelly's Sport Shop WO 2-0568 Jy26-tf

YELLOW FORMAL, SIZE 12, with matching headpiece. WO 2-8249. Ag31-tf

CORN ENSILAGE, DELIVERED anywhere by the load or silo. EX 5-2278 Stirling or WO 2-5346 S4-5t

USED 17-INCH TELEVISION. Good condition. Cheap. WO 8-8353 after 5:30 p.m. S10-5t

DELIVERY BUSINESS, INCLUDing '59 Chevrolet panel truck. David Wood, 12 Burton Street. WO 8-6848. S10-3t

PROPANE HOT WATER HEATER and gas range. May be converted to natural gas. WO 2-1318. S10-6t

HOUSEHOLD FURNITURE AND a number of books. WO 2-7719. S10-3t

CHANNEL CHANGE SPECIAL. $2.00 to adjust your set. A & R Radio and TV Service. Call WO 8-9111 or WO 2-8281. S10-6t

RUPTURE-EASER. FORM FITting support for reducible inguinal hernia. No fitting required, Lattimer's Drug Store. Ag28-1m

CANNING PEARS. FLEMISH Beauty. Spotless. For city delivery 75c 6-quart basket, $3.25 a bushel. WO 2-3721. S10-6t

31 STOVE PIPE LENGTHS, 6 elbows, 9 window screens, 12 storm windows. WO 8-8367. S10-3t

DOUBLE BED, SPRINGS AND spring mattress. WO 2-4945. S8-3t

SINGER AUTOMATIC ZIG ZAG sewing machine, makes buttonholes, sews on buttons, darns, monograms and blind hems, no attachments needed. $8.00 per month or $66.30 cash. Use your old machine as down payment. Dealer. Write Box 45, Ontario Intelligencer. S4-2w

HELPS YOU REDUCE! SLIM Mint Gum. $1.98. Lattimer's Drug Store. WO 8-5349. Ag28-1m

ROSES TREES SHRUBS EVERgreens vines perennials fruit stock Quinte Nurseries 3 miles west Belleville Trent Road. WO 8-7622. Ap21-tf

SUMMER CLOTHING AND SHOES for men, women and children. H. Curson, 73 Dundas East. New and used clothing. Ap15-tf

ONE LARGE DOUBLE-BURNER Duo-Therm oil space heater with fan, $50; 2 medium size Coleman oil space heaters, $25 each. WO 8-5425. S7-3t

SERVICE CALLS NOW $2.75. A & R Radio and TV Service, 429 Bleecker Ave. WO 8-9111. S3-6t

SOD FOR LAWNS. TOPSOIL. Grading. Rock garden stone. EX 2-3371. S6-2w

3-FURROW INTERNATIONAL plow, good condition. Also Daisy air rifle. WO 2-1751. S6-3t

ENJOY
The Wonderful Sound of
FM Radio
AN FM AERIAL
Can be Installed Quickly and Inexpensively
FOR A FREE ESTIMATE
PHONE WO 8-6791
CIRCLE TV SERVICE
260 COLEMAN STREET
S1-4-ev-s-m-tf

In FIVE Years We Have Installed
3000 ALUMINUM WINDOWS
300 ALUMINUM DOORS
400 ALUMINUM AWNINGS
This is the Best Guarantee We Have That We Can Do a Job for You
LET US QUOTE
On Your
ALUMINUM WINDOW, DOOR AND AWNING REQUIREMENTS
BRUCE MAY MFG.
39 DUSSEK ST. (Off Stanley)
WO 8-6080

Chain Link Fence
SOLD AND ERECTED
BY
MACKENZIE FEEDS LTD.
47 SOUTH FRONT ST
WO 8-5541
S10-ev-m-f-1m

FOR SALE

AT THE OLD BELLEVILLE POST Office—fluorescent lights, pipe, hot water radiators, plumbing, two boilers. Bloomfield—joists, doors, windows, plate-glass, steel beams, 4,500 feet of laminated fir timber, 2" decking 1,500 b.f., Heal heating unit late model, quantity new lumber. GR 6-3596 S7-3t

Contents OF Chiicken Canning Factory
—Semi-Automatic Continental Can Capper
—Swanson Bottle Capper
—40 - Gal. Stainless Steel Steam Jacketed Kettle
—Two 100-lb Can Steam Retorts with Form Baskets
—6 h.p. Boiler
—8' x 8' Freezer Refrigerator, Frigidaire unit of 1 h.p., 220 volts, automatic defrost.
—Cartons, — Labels, and Receipts for Chicken Marmalade and Horseradish of 400 1-gal. jars.
GRATER FOODS
BLOOMFIELD, ONT.
PHONE GR 6-3847

BICYCLE, MAN'S 3-SPEED, EXcellent condition. Phone WO 2-3948 between 6 and 7. S10-3t

SULLIVAN'S HONEY, NO. 1 White. A reminder to bring your container to be filled for winter. Clayton Sullivan, Corbyville. S5-6t

HONEY, WHITE. CUSTOMERS' containers. 18c lb. 30-lb. pail $5.50. F. H. Bedell, 333 Moira Street West. Ag31-1m

ALUMINUM STORM AND screen doors. Full inch thick $35. Aluminum Storm windows $18. Free installation. M. Moran. WO 8-7341. A13-1m

AUTOMOTIVE

1953 PONTIAC. RADIO. NEW battery. $75. WO 2-7964. S10-3t

1959 BUICK SEDAN. 1 OWNER. New condition. Best offer. WO 8-8352. S10-5t

1954 MONARCH, EXCELLENT condition, $495; 1961 Morris station wagon, $995. WO 2-5701. S10-3t

1954 BUICK. GOOD CONDITION. WO 2-2886.

1938 BUICK SPECIAL. GOOD condition. Full price $1,350. Will take older car. WO 2-2886.

1956 VOLKSWAGEN. GOOD CONdition. Full price $500. WO 8-7061.

1959 VAUXHALL. EXCELLENT condition. WO 2-0983 after 5. S10-3t

1952 CHEVROLET, 4 NEW TIRES. Good condition. WO 8-6980. S7-3t

1961 BMW 700 COUPE. EXCELlent condition, 15,000 miles. Safety belts, short wave radio, snow tires on extra rims, many extras. 40 miles per gallon. Private sale, can be financed, will accept older Mercedes as trade-in. Phone WO 8-5757 or WO 2-4847 for Mr. Phippen. My22-tf

'55 CHEVROLET BEL-AIR. NEW paint. New tires. Custom radio. Exceptionally clean. WO 2-8076. S3-tf

PEUGEOT 404. SEATS FOLD down to form bed. Blaupunkt A.M. S.M. radio. WO 2-0718. S10-3t

FRONT END ALIGNMENT, wheel balancing. Expert service. John Bean equipment. Bill Deline Ltd., Coleman Street. WO 2-3483. Jy27-tf

FORD 3-TON DUMP. GOOD order. Reasonable. WO 2-3603 evenings. S4-tf

FOR SALE OR TRADE

9-ROOM HOUSE AND LOT, IN Shannonville, city conveniences, for farm. Box 24, Ontario Intelligencer. S4-6t

OPPORTUNITIES TO LEARN

ELECTROLYSIS—FOR ONE student from this district only. Fall courses start in Toronto. Write or phone WA 1-2868. Anne Graham Logan. School of Electrolysis, 140 Carlton Street Toronto 2, Ontario. Ag 13-17-20-24-27-31-S3-7-10

PETS FOR SALE

PUPPIES. BOSTON TERRIERS, Pekinese. Fred Smith, Corbyville. S8-6t

PUPPIES FOR SALE. TOY TERriers and Spaniels; also registered Yellow Labradors. Free delivery. EX 8-6946. S7-3t

FOR SALE OR TRADE

PORTER CABLE ROUTER, COMplete with table and attachments. Will trade for 1-ton floor jack or what have you? WO 8-5235. S8-3t

REAL ESTATE FOR SALE

PRINCE OF WALES DR.
2-bedroom, 1½-storey home with 4-piece bath, large living room, full basement, oil heat. Extra large landscaped lot. Carries $50 monthly.

3RD CONCESSION
3-bedroom brick bungalow, 3 years old, 4-piece bath. Full basement, oil heat. Lot 100' x 663'. Asking $14,000.

D. E.
STOREY
REAL ESTATE BROKER
WO 2-0687

REAL ESTATE FOR SALE

Now that the children are settled in school, take time to see these opportunity homes. You'll never be one of the lucky ones with one of those rare opportunities, if you don't enquire, and see homes on—

CHARLES ST. — 2-storey brick, 4 bedrooms, good looking home with low down payment. $13,900.

BRADGATE RD. — Brick bungalow with 3 bedrooms, dining room, attached garage, rec room. Lovely lot. $16,500.

FARLEY AVE. — Split-level with 3 bedrooms. Extra room in basement. Move in now. Bargain.

DOROTHY
Marshall
REAL ESTATE
BROKER
20 MacDONALD GARDENS
WO 2-8282
Mrs. Reah Edwards
WO 8-7650
Mrs. Grace Lougheed
WO 2-8363
Mrs. Margaret Way
WO 2-4347
Secretary
Mrs. Margaret Kerr
S10-2t

W. J. McCORMICK REALTY LTD.

INVESTMENT PROPERTY
Large Double House, completely separate. Choice Central East Hill location. Easily converted to 4 apartments, in good condition. Hot water oil heating, full basements, 2 garages. This property has great possibilities. Reasonable down payment. Owner will carry mortgage for the balance. Asking price $22,000.00.

WOODED LOT
Attractive brick four level home just east of McDonald Ave. Delightful L-shaped living and dining room, modern kitchen, good sized den and 3 extra large bedrooms. 2 tiled bathrooms and grade level finished laundry room. Built-in garage. N.H.A. financed. Owner transferred and Must sell. Call tonight.

$1,000.00 DOWN
It isn't often you get the opportunity of buying a house as nice as this one for only a $1,000.00 down payment. This 3-bedroom split-level is situated in the West Side on a large nicely landscaped lot. The living room and kitchen are both large and there is a nicely finished recreation room. Call tonight on this one. It won't last long.

FOR THE FINEST
IN
REAL ESTATE SERVICE
CALL
W. J.
McCormick
REALTY LTD.
89 STATION STREET
WO 2-5393
OPEN UNTIL 9 P.M.

5½% MORTGAGE
$84.00 MONTHLY
INCLUDING TAXES
3 exceptionally large bright bedrooms. Lovely large living room with open fireplace. Separate dining room. Modern family sized kitchen. Immaculate throughout. Completely equipped with aluminum storms and screens. Paved drive. No salary qualifications. Priced to sell at only $14,500.

D. T.
STORK
Real Estate Broker
Member Belleville Real Estate Board
338 PINNACLE STREET
WO 8-5748
OPEN EVENINGS 'TIL 9 P.M.

THE CHANCE OF A LIFETIME TO OWN YOUR OWN HOME
Not a Pre-fab But Custom
Built with "Trend of the 60's" Design
We'll build your choice to the stage of completion you can afford — Basic — Completed —or Ready to Live In — All work done by local skilled craftsmen under our direct supervision — Act Now—
NO MONEY DOWN
PAYMENTS LIKE RENT
CHISHOLMS
(ROSLIN) LTD.
Phone Tweed 190
Mr8-tf

REAL ESTATE FOR SALE

YOU PAY
LESS MONEY
YOU GET
BETTER QUALITY
IN HOMES
BY
MAURICE H.
ROLLINS
CONSTRUCTION LTD.
S4-ev-m-tf

GORDON
WOODS
Real Estate Broker
Member of the
Belleville Real Estate Board
159 FRONT STREET
BELLEVILLE
WO 8-6471

$14,500.
is the full price for a most attractive clay brick bungalow on Smith Crescent, only 3 years old, nicely landscaped, decorated, finished recreation room, separate dining room, tiled bath and 3 good sized bedrooms.

ARE YOU WORKING ON THE RAILROAD?
Well if you are you can walk to work from this neat 3-bedroom bungalow on Brassey Street. Most attractive modern kitchen with loads of cupboards, large living room, 3 bedrooms, tiled bath with shower, hardwood and tile floors throughout, spotlessly clean and the walls are tastefully decorated. Full basement with tiled floor, and a paved drive.

283 FEET
of river frontage, plus a modern brick bungalow, 2 bedrooms and a den or a 3-bedroom home, real large living room with wood-burning fireplace. Just one year old and exceptionally well finished.

OFFICE WO 8-6471
OPEN 'TIL 9 P.M.
IF NO ANSWER CALL
GORDON DETLOR — WO 2-4174
GORDON WOODS — WO 2-8217
W. J. MILLER — WO 2-5000

4 BEDROOMS
2 BATHS
MELROSE CR.
The bedrooms in this home are situated on two levels, affording privacy and quiet for the children to study. Bathroom between each pair of bedrooms. Living room, 21 x 12 with L-shaped dining room. Big eat-in kitchen. Good rec room area. Immediate possession. Offers accepted.

BLEECKER AVE.
SEPARATE DINING ROOM
and large living room, with fireplace. This house, situated on one of the larger lots in the city, has 3 good sized bedrooms, kept warm and comfortable with a brand new forced air heating system. Asking $12,500.00.

$900 DOWN
$80 MONTHLY
will finance this 3-bedroom home on the East Side. AND the $80 includes taxes. Very close to bus and schools. Automatic gas heating. Act fast on this one.

GERALD
JOYCE
REALTY LIMITED
374 FRONT STREET
BELLEVILLE
PHONE WO 2-5386
OPEN EVENINGS 'TIL 9 P.M.

PLUMBING

HAROLD SHERMAN
RURAL PLUMBING
CORBYVILLE, ONT.
PHONE:
THURLOW 8-R-31
SALES
INSTALLATION
REPAIRS
S7-5t

WATER SERVICE

SCOTT'S (FORMERLY HUFFman's) WO 2-8174 or WO 8-9067. 500 and 1,000 gallons. Prompt delivery. S5-6m

FRESH FISH

LAKE ONTARIO, LARGE SMELT dressed Bullheads, dressed White Fish and Pickerel. Bay of Quinte Fisheries WO 8-9154. Mr23-tf

WOODWORKING

BERT HILES CONSTRUCTION. All types of home improvement, additions, recreation rooms, cabinets, carpentry. Free estimates WO 2-6109 Jy20-tf

SERVICES

MALCOLM BROS. FLOOR AND window service. Complete housecleaning. WO 8-6226, or WO 8-8274. Ja28-1y

Business Service Directory

ACCOUNTANTS

Accountants
JOHN D. LAIRD, C.A.
311 Pinnacle Street, Belleville
Phone 962-2266
2y2-12

GEO. A. WELCH AND COMPANY
Chartered Accountants
170 Church Street — Belleville
W. S. Dunn, Q.C. — R. Bruce, C.A.
Peterboro — Picton
M1-12

ALUMINUM SIDING

Free Aluminum Door
No More Painting
Residential Specialists
Aluminum Insulated Siding
Completed
All Colors
562 [illegible] square feet
WO 2-4323
A2S8-10n

ARCHITECTS

WATSON AND WIRGMAN
Architects
319 Front St., Belleville. Ont.
M7-tfn

AUTO PAINTING

Auto Painting
Rocker Panel Service
Body and Fender Repairs
Me-Bour Service
BELLEVILLE AUTO BODY
West Motor Street
2 Blocks West of Sidney Street
Phone WO 2-4502
A4-tfn

BOATS

QUINTE MARINE
SALES
Arkcraft Trailers — M.F.G.
Turbocraft — Peterborough
Weymouth — Scarab
Mercury — Mercruiser
Johnson Outboard Electrical Motors
Area Dealers for:
Vortex — Johnson — Seahorse
Outboard Motor Service
Waterfront Facilities
Docking, launching ramp, parking
Imperial Esso Marine Fuels
1 Mile East of Belleville on No. 2
Tel. Elmira 3-4750 (no toll charge)
M-tfn

BUSES

BUS SERVICE TO TRENTON AND AIR PORT
Leave Belleville
Daily Exc. Sunday and Holidays
8.45 a.m.
10.35 a.m.
12.05 p.m. Sat. only
2.00 p.m.
5.00 p.m. Sat. only
4.10 p.m.
6.00 p.m.
7.50 p.m. Fri. & Sat. only
11.30 p.m.
Buses Leave Moorman Mfr. Sales
811 Pinnacle St., Phone WO 8-8414
Charter Coaches
RATHBUN BUS SERVICE LTD.
Trenton Ont. — Phone EX 2-5581
3s7-12

CEMENT WORK

Chimneys Built and Repaired
Stone or Brick Work
Veneering and Pointing
Estimates Free
M11-6m

CONCRETE

W. DAWSON & SON
All Types of Concrete Work
Machine Trowelling
Residential and Industrial
Backhoe Work
Trenching and Fast Pumping
Phone WO 8-9432
D9-12

DECORATOR

Repair, refinishing furniture,
Classified Service Directory
Drywall and repair plastering
Odd Jobs
WO 8-2180
A14-3m

DRESSMAKING

"ORIGINALLY YOURS"
Dressmaking and Designing
Complete Interior Service
Alterations
Remodelling
WO 8-7823
Jy17-3m

Slip Covering, Draperies,
Dressmaking and Alterations,
FREE ESTIMATES IN YOUR HOME
All Work Guaranteed
WO 8-7853.
A22-3m

FARM AND GARDEN

Dead Stock Service
BURRETT FUR FARMS
A New Daily Service in Removal
of Dead or Crippled Farm Animals
Prompt, Courteous Appreciated
Phone Collect
Peterborough Riverside 2-3837
License No. 151C
M16-6m

FLOORS AND WALLS

FIDUTZI - FASRI LTD.
Tile and Terrazzo Contractors
Glass and Ceramic Floor and
Wall Tile
Terrazzo Floors — Guaranteed
Ceramic and Marble Repairs
Office and Showroom
Phone WO 8-7453 — WO 8-2126
L. Motus — President — WO 8-2126
Jn2-12

FLOOR FINISHING

SAUL DARBAR
Dial WO 8-6464 Belleville St. Sand
Sanding Machines For Hire
Polishers for Hire
Specialists in Maple Floors
Subdue Tile and Matchdeum Floors
— Free Estimates —
M26-12

FOOD SERVICES

BELLEVILLE
FOOD SERVICES
A Complete Food Freezer Plan
Budget Terms
A Solely Owned Belleville
Company
Compare Before You Buy
Phone 962-9512
Ja16-3m

INSULATION

Now is the Time to
Insulate Your Home
Enjoy Year-Round Comfort
and Lower Fuel Costs
Free Estimates — Low Cost
SEALDADE INSULATION
Belleville
169 Wilton Street, Peterborough
Phone 742-4441
"20 Years of Insulation Service
in Eastern Ontario"
M10-12y

LAUNDRY COIN OPERATED

WESTINGHOUSE
LAUNDROMAT
Belleville
Laundromat
90 Station Street
and
Canniffton Road
M7-14m

MIMEOGRAPHING NUMBER STAMPS

THE JAMES TEET LIMITED
Fast, efficient service
Reports, Circular Letters,
Stationery, Tickets, Coupons,
etc. One day service on all work
for Quinte District. Telephone for
estimates and Supplies.
Jn2-12

MUSIC

Music Schools
Private Instruction
Piano
Accordion
Representing: Belgrave
Also Instruction for
Guitar, Sax, Trumpet,
Hawaiian Guitar
CHARLIE RAMMER
Musical Specialties
284 Front Street, Belleville
WO 8-8678
M13-12y

PLUMBING & HEATING

CHAPMAN
PLUMBING AND HEATING
70 North Park Gardens
Dial WO 8-5511
Plumbing, heating, oil burner servicing,
sewering, well and pressure
water. Free installation and
repair work.
Ap16-3m

RUG AND UPHOLSTERY CLEANERS

DIXONS RUG AND UPHOLSTERY
CLEANING
Our services include Chesterfields,
Drapes, Chesterfields, Wall-to-Wall
Carpeting and Mattresses
For Prompt Service, Free Estimates
Dial 962-2541 Belleville
After five WO 8-5505
S33-1y

WOODBURN-SOBACZAK
SERVICE
Rug and Upholstery Cleaning
Carpet Laying and Repairing
— Free Estimates —
Ap16-6t-1

RUBBER STAMPS

All Kinds of Rubber Stamps
Made to Order
The Way You Want It
M-E-M RUBBER STAMPS
OWEN SOUND LIMITED
113 Front Street
SECRETARY'S
322 Front St.
THE JAMES TEET LTD.
179-182 Front St.

SERVICE STATIONS

JIM TENWORTH'S
TEXACO SERVICE STATION
403 West Dundas Street
Phone WO 8-9414
Open Every Night & Every Sunday
Lubrication — Tune Up — Brakes
Mufflers and Tail Pipes
Motor Tuning
Personalized Service
Guaranteed Workmanship
Ja14-1y

SERVICES

Septic Tanks Pumped Out
LORNE ROMANICK
WO 8-7501
(Originally WO 8-5562)
Ap26-3m

TYPING SERVICE

Typing Service
Offset Printing Done With the
Printed Look
Mosh Clever Cards — Thos Bonsell
Mimeographing
Phone WO 8-7215
Running Time, 50c per hundred
Free Pick-up and Delivery
PHEDS ENTERPRISES
328 Dundas East
WO 8-4630
Jn7-1y

TV SERVICE

TV Antenna Installation & Repair
Expert Repairs on All Makes of Sets
All Replacements Guaranteed
CLINTON TELEVISION
(Belleville) Ltd.
366 Coleman St. — WO 8-6791
Apt-46-1y

TRUCKING

Sand, Gravel Fill, Crushed Rock
Trucks and Loaders for Rentals
Haulage, etc.
Prop. Earl Wilson
PO 8-2117
PHONE IVAN MAY
Jy12-1f

TYPEWRITER REPAIRS AND RENTALS

THE JAMES TEET LIMITED
Prompt and Efficient Repairs on all
Makes of
Typewriters and Adding Machines
For Rent
182-185 Front St.—Phone WO 8-8775
Ap20-3y

WELL DRILLING

GEORGE B. CHALK
R.R. 2 — Napanee
Wells for Home, Farm and Industry
For prices and service
Dial WO 396-3612
Dial Napanee 354-3816
M26-1y

WINDOW CLEANING

CLARK WINDOW CLEANERS
Floors — Basements — Chimneys
Walls, Ceilings, Storm Windows
25 Bridge St. — WO 8-5644
M26-1y

NO PAPER?

CALL

Checker Taxi

WO 8-6464

IF YOUR ONTARIO INTELLIGENCER HAS NOT BEEN DELIVERED BY 7.00 P.M. (7.30 ON FRIDAYS), CALL WO 8-5644 and Checker Taxi will take one to you as soon as possible.

MONEY TO LOAN

MORTGAGE MONEY AVAILABLE for the Belleville area. Attorney service or Lawyer's office. Apply Mark Real Estate Brokers, 256 Pinnacle Street, WO 8-8781.
Jn7-tf-w-s-u

Back-To-School

LOANS

$50 to $5,000

Call BERNIE WANNAMAKER

WO 2-4576

It Unable To Drop In At Our Office for Reservation Will Gladly Call at Your Home

BUSINESS OPPORTUNITY

TREMENDOUS OPPORTUNITY
ROUTE MAN
SPARE TIME
$3,000 to $5,000

Pacific Coast concern wishes to appoint a local representative in this area. If you have vacant time between now and Christmas and wish to supplement a present income, we can offer a full time endeavour with a handsome monthly income, plus bonus. This is NOTHING TO SELL. We are looking for reliable people who are sincerely interested in supplementary income by owning their own business. Car necessary. This business is NOTHING WORK, in which there is NO SELLING or DELIVERING involved, but strictly collecting and depositing in your own car for a few hours per week. We offer a man-vehicle unit backed by full company assistance. $900 to $1200 per month. Financing if necessary. Write fully. Include net profit potential $300 to $500 monthly. For personal interview with territory representative, state age, marital status and amount of spare time available each week.
UNIVERSAL
DISTRIBUTING CO.
Box 38, Ontario Intelligencer
S8-10-11

TENDERS

SALE
1958 CHEVROLET
½-TON PANEL TRUCK

Written offers will be received by the undersigned not later than 2 p.m., September 10th, 1962, for the purchase of one 1958 Chevrolet ½-ton Panel Truck.

Certified cheque in the amount of 10% of the offer to be included with the offer.

Truck may be inspected by appointment by telephoning WO 2-2501, local 261.

Terms Cash on completion of sale.

G. A. Van de Water,
Works Engineer,
CANADIAN NATIONAL
RAILWAYS
BELLEVILLE
S7-12

BOATS FOR SALE

END-OF-YEAR
SPECIALS

New 13' Chestnut
Molded Fiberglass
RUNABOUT

Fully Equipped

Regular $495.00
OUR SPECIAL $339.00

Used 14' Plywood
RUNABOUT

15 h.p. Electric Starting
Motor
and Two-Way Trailer
Fully Equipped—Ready to Go
OUR SPECIAL $475.00

Used 15' Molded Plywood
RUNABOUT

With Steering Controls,
Lights, Hardware and
Upholstery
OUR SPECIAL $249.00

2 Only New 14' Aluminum
FISHING BOATS

Regular $340.00
OUR SPECIAL $269.00

New 13' Fiberglas
RUNABOUT

Regular $775.00
OUR SPECIAL $595.00

New 13' Arkansas
RUNABOUT

Regular $995.00
OUR SPECIAL $695.00

MANY OTHER MODELS
TO CHOOSE FROM

BAY MARINA

32 SOUTH FRONT STREET
(On the Harbor)

WO 8-6464
S7-10

Americans Win Junior Tennis

MONTREAL (CP) — The United States completed a 4-1 victory over Canada Sunday in a junior tennis tie patterned after Davis Cup play.

Mike Belkin, 17, of Miami, Montreal-born and the Canadian open junior champion, downed Andre Telemann, 18, the Canadian closed tiflet, 8-7, 6-3, 6-4, 7-5.

Gerry Cromwell, 18, of Los Angeles whipped Dennis Conley, 20, 6-4, 9-7 in a match cut to a best-of-three affair because the U.S. had already won the tie with Belkin's win.

All the Canadians who competed were from the Montreal district.

In Saturday's doubles play, Belkin and Cromwell scored a 6-4, 14-12, 8-7, 4-6, 7-5 win over Keith Carpenter, 19, and Claude Savaria, 19, in a three-hour battle.

Carpenter posted Canada's only winning impetting Belkin in the opener Friday night. But Cromwell came back to beat Telemann.

Soccer Standing

LONDON (AP) — Standings of the top teams in the Old Country soccer leagues:

ENGLISH LEAGUE

Division I	W	L	T	F	A	Pt
Everton	6	0	1	17	6	13
Wolv'hampt	5	1	0	20	9	10
Tottenham	5	0	1	20	8	10
Notts F	4	1	2	15	9	9
Aston Villa	4	1	1	15	7	9
Division II						
Hudd'sfld	3	0	3	18	7	11
Scunthorpe	5	0	2	10	8	10
Chelsea	4	1	1	10	3	9
Sunderland	4	1	1	9	4	9
Norwich	3	3	1	13	9	9
Bury	3	2	0	7	9	8
Division III						
Queen's PR	5	2	0	24	9	12
Southend	5	0	2	18	9	10
Watford	5	0	2	16	15	10
Ipswell	2	5	0	9	9	9
Division IV						
Mansfield	6	0	0	2	1	12
Oldham	4	2	0	9	4	10
Darlington	4	2	1	11	9	10
Torquay	3	3	1	2	8	9
Workington	4	1	1	9	4	9
Gillingham	4	1	2	9	8	9

SCOTTISH LEAGUE

Division I						
(No standings have been issued this year for Division II)						
Division II						
Stenh'semuir	3	0	0	6		
Montrose	2	0	0	6		
Ayre	3	0	0	7	4	6
Hamilton	3	1	0	8	6	6

NOTICE

I, Rene, Coulombe, 9 Reynolds Crescent, Belleville, will not be responsible for any debts incurred by any other person in my name after this date.
S8-10

NOTICE

We are now open for bookstore parties and meetings
Can accommodate 10 to 12
Rooms Available by
Appointment
All rooms newly redecorated
City Hotel
310 FRONT ST
WO 8-3500
A15-1n

LOTS FOR SALE

LOT 100' x 200' ON CONSECON Lake. WO 8-8667 — WO 8-5511
As31-tf

LOST

CHILD'S WOODEN WAGON, taken in error from Sir Winston Churchill School, about 3.30 p.m. Saturday. WO 8-8477.
S10-2t

FRIDAY NIGHT, BETWEEN Belleville and Tweed, a black beige wallet containing identification papers, keys and money. Finder please notify James Cannifton, WO 8-7290.
S10-1f

NOTICE

THE
HASTINGS AND PRINCE
EDWARD REGIMENT

MILITIA

WILL COMMENCE
TRAINING

ON

Monday, 10 Sept.

at 8:00 p.m.

AT THE

BELLEVILLE
ARMOURIES

Young men of 16 years and over are invited to join training classes of the Militia Staff Cadet Corps (Royal Canadian Regt.), leading to qualification for commissioned rank. Most advanced courses will be held for previously trained personnel.

Take this advantage to earn while you learn with this famous Regiment.

Community

FINANCE CORP.

254½ FRONT STREET

AST-tf-w-s-u-c-d-d-d

BUSINESS OPPORTUNITY

TREMENDOUS OPPORTUNITY
ROUTE MAN
SPARE TIME
$3,000 to $5,000

Pacific Coast concern wishes to appoint a local representative in this area. If you have vacant time between now and Christmas and wish to supplement a present income, we can offer a full time endeavour with a handsome monthly income, plus bonus. This is NOTHING TO SELL. We are looking for reliable people who are sincerely interested in supplementary income by owning their own business. Car necessary. This business is NOTHING WORK, in which there is NO SELLING or DELIVERING involved, but strictly collecting and depositing in your own car for a few hours per week. We offer a man-vehicle unit backed by full company assistance. $900 to $1200 per month. Financing if necessary. Write fully. Include net profit potential $300 to $500 monthly. For personal interview with territory representative, state age, marital status and amount of spare time available each week.
UNIVERSAL
DISTRIBUTING CO.
Box 38, Ontario Intelligencer
S8-10-11

TENDERS

SALE
1958 CHEVROLET
½-TON PANEL TRUCK

Written offers will be received by the undersigned not later than 2 p.m., September 10th, 1962, for the purchase of one 1958 Chevrolet ½-ton Panel Truck.

Certified cheque in the amount of 10% of the offer to be included with the offer.

Truck may be inspected by appointment by telephoning WO 2-2501, local 261.

Terms Cash on completion of sale.

G. A. Van de Water,
Works Engineer,
CANADIAN NATIONAL
RAILWAYS
BELLEVILLE
S7-12

BOATS FOR SALE

END-OF-YEAR
SPECIALS

New 13' Chestnut
Molded Fiberglass
RUNABOUT

Fully Equipped

Regular $495.00
OUR SPECIAL $339.00

Used 14' Plywood
RUNABOUT

15 h.p. Electric Starting
Motor
and Two-Way Trailer
Fully Equipped—Ready to Go
OUR SPECIAL $475.00

Used 15' Molded Plywood
RUNABOUT

With Steering Controls,
Lights, Hardware and
Upholstery
OUR SPECIAL $249.00

2 Only New 14' Aluminum
FISHING BOATS

Regular $340.00
OUR SPECIAL $269.00

New 13' Fiberglas
RUNABOUT

Regular $775.00
OUR SPECIAL $595.00

New 13' Arkansas
RUNABOUT

Regular $995.00
OUR SPECIAL $695.00

MANY OTHER MODELS
TO CHOOSE FROM

BAY MARINA

32 SOUTH FRONT STREET
(On the Harbor)

WO 8-6464
S7-10

Canadians Badly Beaten

Germans Sweep Rowing

LUCERNE, Switzerland (CP) — German oarsmen captured five gold medals at the world rowing championships which wound up Sunday while the Soviet Union and France collected one each.

The strong German contingent won gold medals in the coxed and coxless pairs, the coxed four and in the big eights which are usually represented by the University of British Columbia, finish sixth this last.

The Germans also took a bronze medal in the double sculls. The Soviet Union won the single sculls when Olympic gold medallist Vyacheslav Ivanov set a Rotsee Lake record in 7:07.09, bettering the previous mark of 7:11.7 made by Switzerland earlier this year.

The French crew of Rene Dubbeau and Gerard Monnier won the double sculls, with the Soviet Union second and the Germans third.

USSC oarsmen were entered in five events but failed to win a single—the big eights, the coxless fours and the coxless pairs. Germans took all three finals in the big eights only.

The German crew won the eights final in 5:50.80, followed by the Soviet Union in 5:53.56, Switzerland in 5:56.36, Italy in 5:57.10, Australia in 5:58.85 and Canada in 6:00.61.

ROW FOR CANADA

Rowing in the eights for Canada were Trevor Wilson, Peter Hewlett, Robert Bromley, Harold Dewar, Richard Bordewick, Max Wyman, Peter Hewlett and Darryl Sturdy and coxswain Allen Lucky.

The United States finished fifth in the coxed pairs and fourth in the coxed sculls.

The Soviet Union got three silver medals and two bronze medals in addition to the gold medal while France also got two silver medals and a bronze medal.

Stampeders Defeat Eskimos

By BOB TRIMBEE

EDMONTON (CP) — A year ago Tommy-Joe Coffey drove football for a business career and Norman Wyre seriously contemplated retirement despite his all-star safety ranking.

But both decided to give football another whirl prior to the 1962 Western Conference season and each come up with a dazzling performance Saturday night as the Calgary Stampeders defeated Edmonton Eskimos 17-15 before 15,000 fans.

Three times in the last half Wylie returned punts from his Stampeder 40-yard line on what looked like sure Edmonton single-wing touchdowns. Each time he finished by deflecting the ball away from Edmonton's Coffey at the Calgary goal line on the one-foot mark.

Coffey, who has scored 68 Edmonton's 123 points this season, missed the ball five times for 21 yards and caught seven others for 89 yards in losing causes. He scored a touchdown on an eight-yard pass from quarterback Don Getty, converted it and added an 11-yard field goal.

The victory ruined Calgary Dan Edwards' chances of finishing second place in the WFC, three points behind Saskatchewan Blue Bombers, one point ahead of Edmonton and B.C. Lions and two ahead of Saskatchewan Roughriders.

The Tracks

TORONTO (CP)—Utilizing his early speed, Viscount Hardinge's Chopavine, with leading rider Jim Fitzsimmons in the saddle, led from start to finish to win the $11,800 Seagram Cup Stakes at Woodbine before 15,332 patrons.

Chopavine, six-year-old son of Chop Chop and winner of this stake in 1960, held on to win by a nose from fast-closing Wilbur Ship, winner of this event last year for the Stafford Farms. Half a length farther back came the Western challenger, Gallood, owned by J. B. Azzara of Calgary.

Chopavine completed the mile and sixteenth in 1:47 and a little more than a second slower than the track record. Hidden Treasure, Canada's 1961 horse-of-the-year, ran disappointingly and finished last.

MORTGAGE LOANS

NOTICE

To those contemplating building or refinancing we suggest getting applications in as early as possible. We do our own inspections and valuations and can, therefore, give immediate action. Advisory service free. Money advanced as building progresses.

JAMIESON BONE & CO.
FIRE, AUTO, ETC. INSURANCE
DIAL WO 8-6705
163 FRONT ST.

Canadian Scores

BASEBALL SCORES

SUNDAY

American League

Boston	100	200	000	-	3	11	0
New York	200	010	00x	-	3	7	2

Conley (6-6) and Tillman; Ford (13-8) and Nixon; Brown (6-5) Shaldey (1) Cullen (6) Clevenger-(5) and Howard. Hits: Bos—Yastrzemski. (18) Brosscod (18) Clinton (18).

Bos	000	200	200	000	000	1	-	5	12	1
NY	210	000	100	000	000	1	-	4	17	1

Delock, Kolstad (3) Bascher (3-5) (1) and Rodgers; Fisher, Hall (7) Hoeft (8) Wilhelm (7-0) (10) and Triandos, Lau (0), Rhe: (4); — Kirkland (2) Held (17) Lupkow (14).

Washington	000	02	000	-	2	10	1
Chicago	200	020	02x	-	4	9	0

Stenhouse (12-1) Hamilton (7) and Retzer, Schmidt (9); Horlen (6-6) Stone (6) Zanni (8) and Lollar. HR: Was—Zipfel (3) Chi—Ellsworth (22) Callaga (20) and Romano.

Baird, Daniels (8) Hannen (9) Hamilton (7) and Retzer, Schmidt (11); Bunbardt, Pizarro (12-13) (8) and Carreon, Mossi (1-3-7 and Roof.											
Detroit	011	031	49x	-	10	15	0
Cleveland	011	000	000	-	2	6	1

Regan, Gomez (7) Stange (6) Piels (3-5) and Sullivan (7) and Bailey, Zimmerman (6); Dunning, Fox (5-1) (6) Hondsheres (9) and Brown. HRs: Minn—Allison (26) Mincher (9) Allen (18); Det — Morton (4) McAuliffe (10).

National League

Pittsburgh	000	000	030	-	3	12	1
Los Angeles	000	111	10x	-	4	10	1

Friend (15-13) Gibbon (5) Labrada (7) Face (6) and Hoegen, Neeman (8); Podres (15-5) Roebuck (8) Fernanoski (8) and Camilli, Roseboro (9). HR: LA—Howard (26).

Chicago	011	000	000	-	2	11	0
San Fran.	020	020	00x	-	4	8	0

Hobbie (5-3) Anderson (3) Koonce (7) and Bertell, Connolly (5-3) Larsen (8) and Hiller. HR: Chi—Banks (33); SF—Bolin (5).

St. Louis	000	000	005	-	5	8	0
Cincinnati	000	020	00x	-	2	6	1

Washburn, Shantz (5-3) (8) McDaniel (9) and Oliver; Purkey, Henry (9) and Edwards. HRs: StL—Sawatski (20) Groat (16); Cin—Robinson (10) Edwards (11).

New York	020	400	000	-	6	10	0
Houston	310	120	00 -	7	10	2

Anderson, Cisco (10) Eichhorn (7) R. G. Miller (6) Daviault (7) and Coleman; Bruce, Kenmerer (2) Farrell (6) Johnson (7) McMahon (7) and Smith. HRs: Houston—Wynn (24).

Game suspended, curfew

Philadelphia	100	100	110	-	4	12	0
Milwaukee	000	00	000	-	0	5	1

Short (9-8) Baldschun (8) and Daniels; Sadecki (4-6) Shaw (8) and Torre. HR: Milwaukee—Aaron (38) J. Torre (14).

International League

Atlanta	000	000	000	-	0	5	0
Columbus	020	000	00x	-	2	5	0

Deitz, Brest (7) and Herrera; Rowe, Mikall (7) and Dietz, Jack'ville 202 100 000 - 5 12 1
Richmond 100 000 001 - 2 8 1

Morcase and Sinni; Bengtsson, Erickson (5) Kipp (5) and Hall; Syracuse 200 002 03 - 6 15 1
Rochester 100 010 101 - 4 12 1

Spalding, Mathias (9) and D. Dotterer; Anderson, Gumpert (6) and Kravitz.

Buffalo at Toronto cancelled, rain.

VOLCANO ERUPTS

CATANIA, Sicily (AP)—Vol. Etna on Sicily put on another fiery show Sunday night, watched by thousands of foreign tourists who throng the summer resorts of the east coast of Sicily. Violent explosions were heard from a subterranean vent ripped high on the northeast cone of the volcano by an eruption a month ago.

Pastrano Wins Over Diaz

MIAMI BEACH, Fla. (AP)— Willie Pastrano of Miami dodged Rudolfo Diaz of Argentina for 10 rounds and landed enough punches to gain a split decision Saturday night.

Pastrano improved his record of never having been knocked down in 74 fights, although he became tired in the late rounds and stumbled badly in the ninth.

The 26-year-old second-ranked lightheavyweight came into the ring at 184, nine pounds above his usual weight, and it slowed him down.

However, he bounced around the ring, while keeping his left in the face of Argentina's face. Diaz, whose face was puffed badly in the final rounds, kept flailing after Pastrano and landed some hard hooks to the body. Several times the referee warned him about hitting low.

Referee Jim ny Perkins scored the televised bout 97-95 for Pastrano and Judge Bunny Cavell concurred. Judge Nicholas Gus Jackson's card showed 97-94 for Diaz.

Football Standings

By THE CANADIAN PRESS

Eastern Conference

	W	L	T	F	A	Pts
Ottawa	4	2	0	146	123	8
Hamilton	3	0	1	113	73	7
Montreal	2	2	1	103	109	5
Toronto	0	5	0	80	163	0

Western Conference

	W	L	T	F	A	Pts
Winnipeg	5	2	0	91	86	10
Calgary	3	4	1	46	156	7
B.C.	3	4	0	136	128	6
Edmonton	3	4	1	123	145	6
Sask.	2	3	2	62	107	5

Saturday's Result
Calgary 17 Edmonton 15

Sunday's Result
B.C. 37 Toronto 21

Game Tonight
Winnipeg at Hamilton
Senior OHFC

	W	L	T	F	A	Pts
Oakville	3	0	1	91	71	7
Sarnia	1	1	2	84	89	4
East York	1	2	1	47	75	3
Toronto	0	3	1	71	94	1

Games this week
Saturday: Oakville at Toronto
Saturday's Games
East York 36 Sarnia 34
London 9 Oakville 22
Other scores:
Ontario Junior Conference
Oshawa 7 Burlington 40
ORFU Junior
Ottawa 38 Dutchmen 7
NOFU
Sudbury 0 Kirkland Lake 9

United States Tennis

Laver Meets Emerson

FOREST HILLS, N.Y. (AP)— Rod Laver reaches the end of a tennis rainbow today. It could be lined with gold.

The 128 - pound Australian meets Roy Emerson of Australia for the United States crown, the second year in a row the two Davis Cup teammates have tangled in the final. Emerson won in straight sets last year.

This time a barrel of money is riding on the outcome of the backdrop for the grand slam of amateur tennis. Australian, French, Wimbledon and United States championships. Don Budge, who accomplished the feat in 1938, is the only other player in history to win all four. Laver is three-for-three so far this year.

Laver made the final Sunday by crushing Rafael Osuna of Mexico 6-4, 6-3, 6-4, after Emerson had downed the local U.S. hope, Chuck McKinley of St. Paul, Mo., 4-6, 6-4, 6-4, 6-1. It marked the seventh straight year the U.S. has been shut out of the finals.

In the women's division, Darlene Hard of Long Beach, Calif., carries the U.S. banner into the final. Miss Hard, the defending champion, put it there by beating Lesley Turner Smith of Australia for the title.

Make This Simple Test to Relieve PAINS OF RHEUMATISM ARTHRITIS & NEURITIS

If you find it hard to work and keep on the go because of pains and aches from Rheumatism, Arthritis, Neuritis, Fibrositis, Sciatica, or Backache, why not make the following treatment of ROSAL. It will be sent to you on a money back guarantee. Just 3 or 4 doses of ROSAL may see how much more of your work, play or sport you can enjoy. Don't suffer from R heumatic pains without trying this medicine. Get a bottle of ROSAL today in ROSAL.

FREE $1.00 ROSAL FREE

ROSAL, Fort Erie, Ontario, Department 569

Without cost or obligation send me $1.00 Rosal free. (Please print name and address.)

NAME .....

ADDRESS .....

CITY ..... PROVINCE .....

FOR RENT

HEATED
FIREPROOF BUILDING
50 X 150
OFFICE AND WASHROOM ATTACHED
—Also—
HEATED
FIREPROOF BUILDING
50 X 60
—Or—
DIVIDED SHORTAGE SPACE
FORK LIFT TRUCK ON THE PREMISES
AND RAILWAY SIDING
APPLY BOX 47, The Ontario Intelligencer

RADIO COMMUNICATION MAINTENANCE INSTALLATIONS RENTAL EQUIPMENT

We have the most modern equipment for efficient and accurate repairs and installations of all makes of TWO-WAY RADIO. Factory approved field service depot by

MOTOROLA - MARCONI - PHILIPS
S & T - GONSET

BYERS SERVICE DEPOT

123 LINGHAM ST. BELLEVILLE

Shadow Cabinet Of Liberals Being Formed

By KEN KELLY

OTTAWA (CP)—The Liberal Opposition is burnishing its armor and cleaning its guns because the government survives votes of non-confidence in the early days of the parliamentary session opening Sept. 27.

The 100 Liberal MPs elected at the June 18 general election have been canvassed by the party's parliamentary strategists for suggestions on points of attack.

As it shapes up now, the Liberals will have a sort of double shadow cabinet—an inner core of men with experience and special abilities in particular fields, and a wider grouping from which to keep up the fire on particularly important questions which come before the House.

FORM A NUCLEUS

Apart from Liberal Leader Pearson, such veteran MPs and former cabinet ministers as Paul Martin, J. W. Pickersgill, Lionel Chevrier and Paul Hellyer form a nucleus for the shadow cabinet.

Mr. Martin can be expected to lead the attack on health and welfare, his portfolio in the former Liberal government, and on foreign affairs. Mr. Chevrier will put to use his experience as former transport minister.

Mr. Pickersgill will keep an eye on citizenship and immigration, his former portfolio, and also on federal-provincial relations, a subject on which he has specialized.

Mr. Hellyer, former associate defence minister, likely will share defence defence critic with Charles M. (Bud) Drury, former deputy defence minister elected in Montreal St. Antoine-Westmount.

Walter Gordon, Toronto Davenport, head of a royal commission on Canada's economic prospects will team with William Benedickson of Kenora - Rainy River, Liberal financial critic since 1957, on financial affairs although Mr. Benidickson may give more emphasis to the revenue department.

HAVE FARM TEAM

On Agriculture, the Liberals will field a team which includes Hazen Argue of Assiniboia, their only Prairie farmer; Eugene Whelan of Essex South, a director of the Ontario wheat marketing board and a market gardener; Jack Roxburgh of Norfolk, a fruit farmer; and Bruce S. Beer of Peel, a farmer.

E. J. Benson (Kingston), a chartered accountant specializing in taxation—will cover that field.

There are a number of other subjects to be assigned among the members—housing and public works to John R. Garland (Nipissing) and justice to John R. Matheson, (Leeds).

The divisions are not yet complete and likely will be hammered out prior to the opening.

Frankford

FRANKFORD — Mrs. Stanley Sitzer is spending a holiday with his daughter, Mrs. David Larson in Talbotville.

Mr. and Mrs. Fred Wood and daughter Connie spent Labor Day with Mr. and Mrs. Mervin Bowes and son Bruce, in Deep River.

Mr. and Mrs. Harold Rowe and boys spent the holiday weekend with Mr. and Mrs. Ralph Dewey and daughter, Kelly, in North Bay.

Mr. and Mrs. Selbourne Sharpe and daughters spent the holiday weekend with relatives in Port Perry.

Mr. and Mrs. Lyle Kettle and family returned home after their summer vacation at their cottage.

Mr. and Mrs. Fred Bell Smith and daughters, of Toronto were Tuesday supper guests with Mrs. Mary Patrick and son, Richard.

Mr. and Mrs. Harold Sharpe of Oshawa visited relatives in the village on Sunday.

Mr. Norman Diffley from the Maritimes is spending a few days with Mr. and Mrs. A. Cruteen.

ASKS FOR JEWS

COPENHAGEN (Reuters) Israeli Premier David Ben-Gurion Sunday appealed to Jews all over the world to migrate to Israel. Only in Israel can a Jew be a Jew every minute of his life, he told representatives of Scandinavian Jewish youth organizations at a meeting in this Danish capital.

MECCA
Fast healing for
CUTS, BURNS, BOILS, INFECTIONS
Soothing Antiseptic
MECCA
MECCA
Buy Mecca today at your druggists or Indian
MECCA

Marmora

MARMORA — Marmora Fair was held on Labor Day with the usual nice weather when a large crowd was in attendance. Horse racing was of great interest and also the ponies.

Tommy Mason was MC at the bandstand where boys ate blueberry pie in competition and girls drove nails. Old time fiddlers competed with Charles Campion taking first prize and a square dance with Mr. and Mrs. Jack Edwards as first prize couple.

Mrs. William Tinsdill is at the bedside of her brother Mr. William Sweet of Holtyre who is in hospital slightly improved.

Mrs. John Hart Sr., a former resident of Marmora, for several years visited her sister-in-law; Mrs. Frank Sweet on her journey home to Toronto after spending several weeks at her former home in Glasgow, Scotland.

Mr. and Mrs. H. D. McManus and family of Scarborough spent the long weekend with Mr. and Mrs. L. R. Green and Ralph.

Bruce Pearce of Peterborough was a weekend visitor in town and attended the Fair.

Mrs. William Mechan spent a holiday in Copper Cliff returning with her brother, Mr. and Mrs. Hugh O'Connor and family who visited here and at Eganville, Ontario.

Mrs. Ronald Slade and children of Toronto spent several days last week with her parents here.

Angus Ross and Robert Bonter are enjoying a motor trip to Florida.

Mrs. Dugald Sanderson is a patient in Oshawa Hospital having suffered a heavy attack. Mrs. B. A. Manchester and sister from Ottawa with a session from Vancouver, enjoyed motor trip to Western cities of Ontario and visited relatives there.

Joseph Calley is with his sister Mrs. William Sweet in Holtyre, Ontario.

Previous to the departure of Mr. and Mrs. Earl Binch for Ancaster, where they will reside, until their new home is completed, they were tendered a surprise party and presented with a beautiful plate glass mirror.

The ladies of St. Paul's Anglican W. A. presented Mrs. Binch with a lovely cup and saucer and she also received a gift from the Brownies of which she had been a leader for some years.

Coming to Marmora 11 years ago Mr. and Mrs. Binch have made many friends. Mr. Binch purchased the former high school here and made it into apartments, also built a two apartment house and his own home on Victoria Ave.

For several months he has been employed with the Westinghouse Company in Hamilton.

COMMEMORATE DEAD

ADEGEM, Belgium (AP)—A huge crowd attended commemorative ceremonies Sunday at the Adegem Canadian Military Cemetery near Ghent. The guard of honor was made up of soldiers of the 3lst regiment, Royal Canadian Horse Artillery, brought to Belgium for the occasion. Some 1,000 Canadian soldiers who died during the second world war on Belgian territory are buried at Adegem.

BELLE
CLEANERS & LAUNDERERS LIMITED
Sanitone Dry Cleaning . . . personalized for people who care
SANITONE
You'll recognize the "extras" of our Sanitone service —thorough cleaning; expert spot removal; special attention to belts, buttons, trim; a professional, long-lasting press.
It all adds up to superior dry cleaning that protects the fine appearance of your clothes all fall and winter.
Call on us today for service.
DIAL WO 8-6738
Belle CLEANERS AND LAUNDERERS LIMITED
CASH & CARRY STORES
23 BRIDGE ST. WEST — 356 COLEMAN ST.
BELLEVILLE SHOPPING PLAZA

Donna Dorland, 3, of Wooler, decides her father's horse, "Babe's Melody," needs another ribbon, at Shannonville Fair, Saturday. She managed to put the ribbon on, but it didn't stay

Shannonville World's Fair Attracts Splendid Crowd With Most Varied Program

The Shannonville "World's Fair" was held this past Friday and Saturday with an unusually small crowd during the forenoon on Saturday, but by mid afternoon the crowd began to gather as sunny skies prevailed.

No midway was offered for the kiddies this year, which was to be provided by Happyland Shows from Don Mills. However, pony rides were offered in its place. The board was notified that some trucks carrying the midway had broken down and it was unable to be in appearance.

There was a fine display of exhibits despite the fact there were only 50 exhibitors.

The grandstand show offered its usual excitement, with a nail driving and buck sawing contest for the ladies.

For the men, contests were held, such as log sawing, jigging and fiddling. The usual search for the largest family present and for the oldest person attending was held.

On the race track spectators viewed some very fine horse racing along with the bicycle races. Because of no pigs being exhibited at the fairy this year, there was no greasy pig race held.

In the "Palace" exhibit building, there were some very fine an dinteresting displays, exhibited by the ladies as well as exhibit entered by local manufacturers.

The Tyendinaga Junior Farmers also put on a fine cattle showing.

The Belleville Army, Navy and Air Force Klittle Band provided some lively tunes while a group of local majorettes provided a few demonstrations. Local Boy Scouts were also on hand.

Secretary - treasurer Thomas Hinchey said the number of exhibitors was down a bit from last year and that the attendance this year was not quite as good as last.

Exhibits and exhibitors at the Shannonville "World's" Fair were — Horses and ponies — Donald McNevin; Belleville; Herbert Cook and Sons, Newburgh; Bruce McPherson, Napanee; William Hinchey, Shannonville; Ray MacLennan, Corbyville; Fred Cook, Enterprize; Dorothy Dorland, Wooler; Ray Cook, Enterprize; Charlie Latchford, Tamasburg; Gordon Yeomans and son, Tamworth; A W Moynes, R. R. 6, Trenton; Carman, Downey, Crookston; Herbert Whitfield, R. R. 5, Belleville; Jim McCormick, R. R. 5, Belleville.

Cattle — Lorne Jarrell, Cannifton; Bill Heath, R. H. 2, Stirling; Don Mumby, R. R. 1, Harold; Edmund Reavie, R. R. 1, Flinton; T. D. Creighton, R. R. 2 Bath; Mrs. Acton Hayes, R. R. 1 Odessa; Charles Treverion and Sons, Plainfield.

Poultry and eggs — Mrs. Acton Hayes, R. R. 1, Odessa; Ervin McGuire, Crookston; Glenn McMechan, Shannonville.

Sheep — T. D. Creighton, R. R. 2 Bath; Ervin McGuire, Crookston.

Pastry and Preserves — Mrs. Acton Hayes, R. R. 1, Odessa; Mrs. G. R. Putnam, Wooler; Mrs. Violet Elliott, Plainfield; Harold Sheppard, Codrington; Glen McMechan, Shannonville; Mrs. Roy Clazie, R. R. 4, Belleville.

Flowers and vegetables — Mrs. Acton Hayes, R. R. 1, Odessa; Mrs. G. R. Putnam, Wooler; Glenn McMechan, Shannonville; Harold Sheppard Shannonville; Mrs. Roy Clazie, R. R. 4, Belleville; Mrs. Clara C. Reddick, R. R 1, Corbyville; Mrs. Violet Elliott, Plainfield.

Cheese — Ray Huffman, Corbyville.

GOOD RACING

Two races were staged and both were keenly contested although the races were won in straight heats, Ace High was a glibe pacer in the fast class and won after a hard drive from a Belleville entry, Miss True Volo.

In the second race, Bernard Hunt of Tweed made every post a winning one with his pacer, Gangway, a big crowd watched the racing. The results —

"F" CLASSIFIED

Ace High—W. Hennessey Brighton 1-1
Miss True Volo—L. Zetveder Belleville 3-2
Kerry Belinda—B. Hunt Tweed 4-3
Sundown Direct—J. Huntbatch Kingston 3-4
Edgewood George—P. Adair Gananoque 5-4

Alec Collins, 4, of Frankford, wasn't sure which noisemaker he wanted at the Shannonville Fair Saturday. Earl Collins, his father, holds another for him to try.

"Smell's good," decides Johnny Hinchey, 10, of Milltown, as he inspects a cheese at the Shannonville Fair.

"G" CLASSIFIED

Gangway—B. Hunt, Tweed 1-1
Country Dot—J. Huntbatch Kingston 2-2
Captain Enac—P. Adair Gananoque 4-3
Hi Acres Mystery—G. Kennedy, Odessa ..... 3-Dr.
Victor Chief Grattan—R. Compton, Kingston 5-4
Scotty Hi—H. Lucas, Belleville 6-5
Time: 2.12 3-5, 2.13.

Announcer:- Harold Bunnett; presiding judge, Lorne Urch; starting gate: Ernie Brown, Oshawa.

for business... for pleasure
FLY TCA TORONTO to HALIFAX
● 3 HRS. .05 MINS.
● UP TO 8 FLIGHTS DAILY
● $56 ECONOMY RETURN
Ask about even lower Group Fares for groups of 10 or more, flying in Canada.
See your Travel Agent or contact TCA at: 130 Bloor St. West, Toronto, Ont.
TRANS-CANADA AIR LINES AIR CANADA
TCA
TRANS-CANADA AIR LINES

DAVISON and DAVISON
"Your Travel Agent Will Be Glad to Arrange Your Accommodations"
193 FRONT STREET — DIAL WO 8-7459

ROLUF'S TRAVEL CENTRE
227 FRONT STREET — DIAL WO 8-5561

EATON'S
Co-Ordinates to Mix or Match!
A. "Ran-Lon" Pullovers
Easy-care textured nylon with ¼ zip neckline. Camel, Red or Gold only. Sizes 14 to 20.
14. Each 5.98
B. Vesters
Of blended wool and rayon flannel. Red or Blue in sizes 8 to 17.
8. ..... 3.98
C. Tapered Plaid Slims
Of blended wool and rayon flannel. Choice of Red/Green or Blue/Green plaids, sizes 8 to 17. Each 5.98
D. Collarless Jackets
Boxy style of blended wool and rayon flannel. Choice Red/Green or Blue/Green plaids, sizes 8 to 17.
8. ..... 4.98
E. Pencil-Slim Skirts
Of blended wool and rayon flannel, with lined seat — back pleat. Red/Green or Blue/Green plaids, sizes 9 to 17.
Each 4.98
EATON'S Second Floor
Transitional Handbags for Fall
Tapestry or Basque Type
Fabric bags in textures and designs resembling tapestry or 'basque'. Colours Black, Stone or Red.
F. Tote-style . . . 'basque' in basketweaving weave with plastic trim and double handle. Inside open top . . . inside centre zipper pocket.
Each 5.98
G. Tote-style Tapestry effect with plastic trim and double handle. Inside centre zipper pocket.
Each 5.95
H. Pouch Style of 'basque' basketweaving weave with strong metal frame and plastic handle at top.
Each 5.98
Path ..... Style Tapestry effect with two long plastic handles . . . inside centre zipper.
Each 7.98
EATON'S Main Fl.
DIAL WO 2-4561
T. EATON Co. BRANCH STORES

THE WEATHER
Wednesday - Mainly sunny and a little warmer. Low 45. High 68.

The Ontario Intelligencer

TEMPERATURES

	Max.	Min.
Today	67	50
One Year Ago	64	52
Rainfall: .23 inch.		

Authorized as Second Class Mail, Post Office Department, Ottawa.

BELLEVILLE, ONTARIO, TUESDAY, SEPTEMBER 11, 1962

6c Per Copy, 35c Per Week

DIEFENBAKER WANTS LATER PARLEY

Reds Warn U.S. Not To Attack Cuba

Russia Declares Cuban Invasion Road To War

Appeal Made to U.S. To Use Common Sense

MOSCOW (AP) — The Soviet government warned the United States today that an attack on Cuba would be the beginning of a war that might turn into a world nuclear war.

In a statement read to a special foreign office press conference, the Soviet government accused the United States of staging provocations "which might plunge the world into the disaster of a universal world war with the use of thermonuclear weapons."

"One cannot now attack Cuba and expect that the aggressor will be free from punishment for this attack," the statement continued. "If such an attack is made, this will be the beginning of unleashing war."

The statement appealed to the United States "to display common sense, not to lose the self-control and soberly to assess what its actions might lead to if it unleashed a war."

It said the Soviets would not follow the path of the United States in "calling up" 150,000 reservists.

WILL KEEP WATCH

But the Soviet government, it continued, "considers it to be its duty to remain watchful in this situation and order the defence ministry as well as the command of the Soviet Army to take all measures to put our fighting forces into the highest degree of fighting readiness.

"This is exclusively a precautionary measure. On our side we shall do everything not to violate peace."

The statement added an appeal to all nations to raise their voices against the alleged aggressive plans of the United States and to prevent the "American aggressors" from starting a war.

The statement declared that the Soviet Union is sending military supplies and military technicians to Cuba but is not establishing a base there.

"We state and we repeat," the statement said, "that if war is unleashed, if an aggressor attacks one or another state, and this state turns to us for help, then the Soviet Union has the possibility of giving aid from its own territory, to any peace loving state, and not only to Cuba.

"And let no one doubt that the Soviet Union will give such aid."

In the statement, the Soviet government also declared it wants a settlement of the Berlin question and a liquidation of the occupation regime in the divided city.

"The occupation regime must be liquidated, and it shall be liquidated," the statement said.

The Russian s said many statements by American politicians might have been considered the normal development of an election year. But in view of President Kennedy's request for authority to call up reservists, "the Soviet Government must receive in a different light" the flight of an American U-2 which it claimed recently crossed over the Russian-held island of Sakhalin, off the east coast of Soviet Siberia.

The statement ridiculed the claim of United States that developments in Cuba might justify a callup.

It said no similar callup was going to be made by the Soviet Union in response, but that it was responding by ordering all forces to be at the ready.

Today's Chuckle

Indian Chief to his tribe: "Soon this land will be ours again. Palefaces go to moon."

THE WEATHER

Synopsis: Light rain or drizzle is forecast for all but lower lake regions today. Gradual clearing is expected during the afternoon followed by mainly sunny weather Wednesday.

WASHINGTON (AP) — Senator Thomas J. Dodd (Dem., Conn.) says he has reason to believe that Communist Cuba's military buildup "is even greater than has been indicated to the American public."

He told the Senate it cannot be dismissed as a defensive measure.

Dodd said "it can be stated as a matter of fact" that the recent delivery of Communist bloc men and munitions to the Castro government of Cuba was not the first.

He said the Soviet arms delivered to Havana are being transshipped through clandestine routes to other Latin American countries for use by their leftist extremists.

He pictured a Communist overthrow of the government of Panama, "thus placing the Panama Canal under the direct control of Moscow," as one objective of the shipments.

DISCLOSURE PROGRAM

Dodd advocated a six - point program that called for:

Proclamation by a declaration of freedom and independence for the Cuban people.

Establishment and recognition of an anti-Communist Cuban government-in-exile committed to free elections.

A total embargo against Communist shipment of military personnel and materials to Cuba.

Intensified propaganda to encourage the people of Cuba to liberate themselves from Castro.

If necessary, a subsequent and tighter "total blockade on all supplies to Cuba" other than food and consumer goods.

Open assistance to Cuban freedom fighters including guerrilla movements.

Havana Reports Pirates Shell Two Vessels

KEY WEST, Fla. (AP)—Havana radio said today two cargo vessels have been attacked by what it called a pirate ship off the northern coast of Cuba.

One of the ships which was fired on was a Cuban freighter carrying a load of molasses, the radio said. The other was a Spanish ship.

Fed as a British vessel with a Spanish name, the "Flying Land." The British ship was carrying sugar to Socialist countries, the broadcast reported.

The broadcast was monitored in Key West.

The Cuban boat, identified as the San Pascual, was hit 18 times by rocket and machine gunning through the crew's cabin, the broadcast said. The British freighter was hit 13 times.

Nothing was said about casualties on either vessel.

44 ARE KILLED, AS AIR TANKER HITS MOUNTAIN

'Worst I've Seen' Says Patrolman

SPOKANE, Wash. (AP)—All 44 persons aboard a Strategic Air Command jet tanker plane apparently were killed when the KC-135 plowed into a fog shrouded ravine on 5,221-foot Mount Kit Carson about 80 miles northeast of here Monday.

Thirty-three bodies had been recovered when nightfall halted the search of the 500-yard deep ravine.

"It's the worst sight I've ever seen," said a highway patrolman.

Aboard the plane were 30 air force men, all members of the 28th Bomb Wing at Ellsworth Air Force Base, S.D.; one civilian and four crew members.

The tanker, based at Ellsworth, was carrying the airmen to Fairchild Air Force Base near here, where they were to stay while Ellsworth runways were repaired. The jet was only 10 minutes from its destination when it crashed.

TRIED TO PULL UP

Col. Floyd R. Cressman of Fairchild, one of the first to view the wreckage, said the pilot apparently tried to pull up the tanker at the last minute.

The plane mowed down a 25-by 200-yard strip of evergreens, slammed into the mountainside and burned. Cause of the crash hasn't been determined but visibility was near zero at the time.

A tandem tire, lodged against a pine tree, was the biggest piece of the plane intact.

"The wreckage was scattered all over the side of the ravine. It was burned to a crisp. Outside of the tires, the remaining pieces were small enough to put in your pocket," said a reporter.

Fairchild set radio and radar contact with the $3,500,000 Boeing jet at 11:10 a.m. as a late summer fog swirled around the mountains. Rain was falling as the plane neared Spokane.

REMNANTS—A few pieces of steel framework, a seat, safety belts and his boot were among a few recognizable bits of wreckage on the Bonneville Salt Flats of Western Utah after 25-year-old Gleniff Chandler of San Mateo, Calif., apparently attempted to exceed 400 miles per hour in jet auto "Infinity." Leather was killed and the car disintegrated in flames. Some observers estimated he was going 475 m.p.h.(AP Wirephoto)

'Near Banks' May Some Day Be Controlled by Govt.

OTTAWA (CP) — The day when the so - called "near banks" will have their savings and loan businesses controlled in the same way as commercial banks was envisaged Monday by the Lord Cobbold, ex-governor of the Bank of England.

But he indicated that day is far off. He said that in Britain it is an "extremely difficult" problem facing the central bank which must control credit and so influence the level of economic activity.

Canada has the same problem. It is one of the most contentious issues facing the royal commission on banking and finance, before which Lord Cobbold appeared. And Canada has an added problem—the constitutional issue.

The term "near banks" generally is applied to non-bank institutions that do something pretty close to what is usually regarded as banking.

In Canada the phrase usually is taken to mean trust and finance companies and credit unions because they accept deposits from the public and make loans. Chartered bankers have claimed this is unfair competition because near banks are not under the same laws.

The Bank of Canada has direct control over credit granted by the chartered banks because they must keep their statutory reserves of cash in the central bank. By varying these cash reserves directly or indirectly, the Bank of Canada can alter the ability of a bank to grant credit. But near banks do not have to keep their reserves there.

Lord Cobbold said British commercial banks have found it irritating that while they must heed Bank of England persuasion or force in expanding

(Continued on Page 3).

MEMBERS GIVEN VERBAL BACKPAT BY MINING CO.

Govt. Thanked For Spur Line

By DENNIS ANDERSON*

KIRKLAND LAKE, Ont. (CP) — An 11-day tour of northeastern Ontario by members of the provincial legislature moved into the second week Monday.

Government members constituting the bulk of the group were given a verbal backpat from an American mining company spokesman who expressed thanks for a 45-mile spur line being built by the Ontario Northland Railway to bring ore concentrate out of a nearby mine site.

Roland E. Durocher, superintendent of the Northern Ontario ore division of Jones and Laughlin Steel Corporation, told a luncheon audience that his company appreciated the cooperation of provincial and municipal officials in developing the Boston Township Iron Mine.

The company expects to ship 2,000,000 gross tons a season from concentrate from the open pit project annually with reserves estimated to last 30 years.

In addition to a tour of the $30,000,000 iron project members were shown the site of the new Northern Ontario Institute of Technology, which enrolled its first class of students Monday for studies in temporary quarters, and a local plywood plant.

Mackey Coolidge, premier in 1956 by a group of local business people, employs about 300 persons and ships $1,500,000 worth of product a year to markets in the United States and Canada.

Later, Charles Daley, minister

(Continued on Page 15)

Walton Butterworth Named U.S. Ambassador to Canada

WASHINGTON (CP)—President Kennedy's long search for a new ambassador to Canada is first U.S. envoy to the assignment in 1929. Three years later he was in Ottawa as third secretary in the U.S. embassy at a time when the Commonwealth was building up its preferential tariff system.

From Ottawa, Butterworth went to London, Lisbon, Madrid, Algiers, Chungking and a number of other posts.

During the Second World War, Butterworth was in a plane that crash-landed in the Tagus River near Lisbon. He and other passengers including singer Jeanette Macdonald were rescued in part of the plane that was sinking. As the cabin began

(Continued on Page 3)

Officials Concerned About Arms Shipments to Cuba

OTTAWA (CP) — Officials here are watching the Cuban situation with concern, it was learned Monday.

Though Canada publicly has remained silent on the recent Communist arms buildup in the Caribbean island, diplomatic sources privately admit they are deeply concerned.

Reports reaching the Canadian government have tended to confirm U.S. estimates that the latest big flow of Soviet weapons to Cuba has been essentially defensive.

They also support the belief that Soviet military personnel in Cuba are technicians, not combat troops.

Nevertheless, the Communist power buildup is seen as an explosive ingredient in hemispheric affairs.

So far, it has not caused any visible deterioration in Canadian-Cuban relations. Canada is one of the few countries in the Western Hemisphere that still has diplomatic ties with the Fidel Castro revolutionary government.

Canada also maintains trade relations with Cuba, though of late trade has fallen off drastically.

Part of the anxiety felt here stems from the pressure which developments in Cuba have generated in Washington for bold action by the United States lo

(Continued on Page 15)

Wife Owns Place So Husband Puts Up With Inconveniences

GRANDFORKS, B.C. (CP)—Bill Podovenniloff says straw goes a long way into his house for boiling water, to use the telephone, to sleep—things like that.

All this clomping around Bill's house began early. After all, the house is only 24 feet wide and 24 feet long.

Then there's the outside. More than 700 are clomping around out there and sleeping in his barns, erecting tents in his fields, digging footholes, outlets, singing hymns, making his roads all muddy.

But the wife says it's okay—and she owns the place.

By day Podovenniloff's choosing, Bill is host for an indefinite time to 750 Sons of Freedom Doukhobors who are marching to Agassiz in the Fraser Valley to be near many of their members imprisoned there.

Because Mrs. Podovenniloff has the title to the house and land and chose to open her door to the Sons, Bill has to comply, or leave.

"At first we argued about it, but now we get along," Bill said.

"I know that I must take it or walk out. I'll take it."

The Freedomites moved onto Bill's land Sunday when their bid to stay at John Verigin's home 10 miles away was rejected. Verigin is leader of the Christian Community of Universal Doukhobors, which rect Podovenniloff is also a member.

Eight children and six adults sleep and eat in the Podovenniloff house. The others rest beside their tents in farm buildings.

Bill's son, Harry, who also lives on the farm, has troubles too.

He and his new wife have eight Freedomites in their place.

Should Confer After Market Terms Definite

Macmillan Sees Link Aiding Commonwealth

By ALAN HARVEY

LONDON (CP)—Prime Minister Diefenbaker proposed today that the Commonwealth prime ministers meet again after Britain concludes its Common Market negotiations.

Diefenbaker, in putting Canada's case for preserving the economic and political benefits of the Commonwealth relationship, said that Britain's negotiations with the six-country trade group at Brussels was successful.

He emphasized that Canada was not interfering with Britain's sovereign right to make a final decision on whether or not to join the Common Market.

What the Commonwealth ministers were gathered for were free and frank consultations, he said.

Diefenbaker said after all the Commonwealth leaders have spoken they would be in a better position to see the overall reaction to Britain's joining the Common Market. Then he suggested another Commonwealth "summit" after Britain's current negotiations with the "six" were concluded.

Opening the second day of the conference of prime ministers at Marlborough House, Diefenbaker spoke of the importance Canada attaches to the "unity exposed to Britain — worth just under $1,000,000,000 — and appealed again the need for "strengthening" the multi - nation association.

Diefenbaker was the first among the premiers to reply to Prime Minister Macmillan, who Monday emphasized the historical background impelling Britain to look towards Europe.

The Canadian leader's speech was believed to have been received even times before delivery.

Diefenbaker spoke under a huge crystal chandelier as intermittent rain flecked the leaded panes of the red drawing room in the Royal Palace of Marlborough House, scene also as the Commonwealth conference room for the first time.

He sat at the same oval conference table between Menzies and Premier Holyoake of New Zealand, with Macmillan directly opposite. Thus enabled the Canadian to read plain approved to engrasize the idea of a Canada-New Zealand-Australia "bloc" directed against Britain.

BLOC

The three prime ministers have emphatically denied there is any such bloc.

Diefenbaker has been besieged by groups lobbying against the Common Market. Since coming to London, informants said, he has received some 30 letters a day from average Britons who oppose Britain's move into Europe.

The opening session Monday of this 19-day conference, wid-

(Continued on Page 5)

DR. R. SOBLEN, FUGITIVE SPY, DIES IN LONDON

Took Overdose Of Barbiturates

CP from AP-Reuters

LONDON — Fugitive spy Dr. Robert Soblen died here today, still unconscious five days after he took an overdose of drugs to avoid a life imprisonment in the United States.

But doctors attributed his death to exhaustion "following convulsions which were due to brain damage presumably due to hemorrhage."

Dr. Cyril Barnes, in charge of Soblen's case, said his death was not the to the result of the barbiturates, which were quickly acting and eliminated from the body chemically 24 hours before he died.

His wife, Dr. Dina Soble, was at his hospital bedside when he died at 10:40 a.m. (5:40 a.m. EDT) "after a series of increasingly severe convulsions."

Hospital authorities said the body would be taken to nearby Kingston Lane mortuary and a post-mortem would be held.

The death of the 61-year-old New York psychiatrist ended a 10-week battle to escape deportation to the United States, where he faced a life sentence on a wartime spy for the Soviet Union.

TOOK OVERDOSE

Soblen took an overdose of barbiturates apparently just before he was put in an ambulance here Thursday to be taken to a plane for the United States.

His route to London Airport he lapsed into unconsciousness in the ambulance. At the airport he was transferred to another ambulance and taken to the Middlesex Hospital.

He never regained consciousness. Sunday he developed convulsions which persisted. His doctors said this was evidence of brain damage. They explained the overdose of barbiturates reduced the supply of oxygen to the brain and probably caused a brain hemorrhage.

Soblen was afflicted with an incurable disease, sclerodema.

He was granted American who emigrated from Lithuania, Sobolevitch, was convicted by a New York federal district court July 18, 1961, of passing U.S. secret data to Soviet agents over a span of 20-years, in-

(Continued on Page 2)

COMING EVENTS

COMING, BILLY GRAHAM IN Belleville Crusade, Kelso Secondary School, Saturday, September 15, 8 p.m. 2-3-4

ST. JOHNS AMBULANCE Brigade fall meetings will resume Wednesday, Sept. 12, 8 p.m. D/Surgeon Lecture. Nursing Division invited. 37-10-11

Y.P.U. OF BELLEVILLE WILL resume all young people's attend a corn roast on Wednesday, September 12. Meeting at Bridge Street Church at 7 p.m. For further information call WI 7-5132. 37-10-11

RESERVE NOVEMBER 29 FOR an enjoyable evening of song and revue. A.O.T.S. Girls Club, sponsored by A.O.T.S. Boys Club of Belleville.

ATTENTION YOUNG ADULTS: Fall meeting of W.C.A. Social Hour, Monday, September 17, time dance, at the Y.M.C.A. Refreshments. 8:30 p.m. Entertainment, All young adults welcome. 8-11-21

GUIDE AND BROWNIE LEAD ers four part training, Kiwanis Boys' Camp, Sept. 14 to 16 inclusive. Transportation leaving 7:30 p.m. Open invitation to anyone interested in Guiding.

Council Approves Pact With County on Ownership And Operation of Hospital

Following the action taken last week by Hastings county council, Belleville city council yesterday gave approval to the agreement calling for a partnership by the city and the county in the operation of the Belleville General Hospital.

Under the agreement which still has to be finalized by a private bill in the Ontario Legislature, the partnership would see the city pay 65 per cent and the county 35 per cent of all future capital and operational costs of the hospital.

Introducing the recommendation calling for council approval of the hospital agreement, Mayor A. M. Haig spoke glowing at being unable to acquaint council earlier of the agreement details.

He said the joint city-county committee investigating hospital expansion problems had agreed that there be no publicity given until the agreement had been placed before county council at its September session.

WISE TO INVITE COUNTY

Reviewing the matter, Mayor Haig said that it was a long time it was felt it would be wise to invite the county to become a partner with the city in ownership of the hospital.

Vastly increased need for hospital services meant that the city could no longer pay for increases on its own, he said he noted that from 38 to 60 per cent of total hospital patients come from Hastings county and if it were not for county patients hospital expansion might not be required at this time.

"I am happy to say that the county has now approved the partnership", the Mayor said.

The question of whether to expand on the present site, or to build a new hospital on a new site, has still not been decided on however.

Mayor Haig said he was one of those who felt expansion should be at the present site and said it was generally accepted that this would be the recommendation which would be followed.

COULD PROCEED SOONER

If the decision was to build on the present site, Mayor Haig felt hospital would be in position to proceed sooner than if a new site was chosen.

He said the proposed expenditure of $4,000,000 would provide for an additional 100 to 200 beds.

Alderman Rose Bailey, chairman of the city council finance committee and member of the hospital joint city-county committee, expressed his appreciation to Mayor Haig for his leadership as chairman of the committee.

He said the agreement making the county a partner in hospital ownership was a "great step forward".

Alderman George Wishart said Mayor Haig was unselfish in his contribution, stating that the general feeling was the hospital expansion should be on the present site but stated all information was not yet known.

He said he favored a new site on the present site would mean for the present time a serious loss of many of the present facilities. He mentioned the pathological laboratory, the kitchen and the laundry.

WAS COMPROMISE

"If we build on the present site I venture to say that in ten years time we will again be up for the need for hospital expansion might not be required at this time.

Alderman Les Digby wanted to know why the partnership basis had been set at 35 per cent for the city and 35 per cent for the county when 60 percent of the patients were from the county.

"I tried for 40 percent from the county," returned Mayor Haig. "The 65-35 percent was a compromise.

Mayor Haig went on to say how grateful he was in getting working with the county on the hospital question.

He said the agreement on the hospital ownership "was a symbol of what municipalities can do if they really want to co-operate".

Representing the city on the committee were Mayor Haig with Aldermen Stocks, Wishart and Bailey. County representatives were county clerk Carl Bateman, Reeve Harold Varty and councillors William Shannon, Harlen Hamilton, Earl Sager, Thomas Burnside and J. N. Brown.

Aldermen Jack Whalen expressed his appreciation to the committee members for their work on the hospital question, while Alderman Stuart Robb asked what was going to decide whether hospital expansion would be on the present site or whether a new site would be chosen.

Mayor Haig replied by quoting the old axiom of "He who pays the price calls the tune."

The final say on hospital board had to come to the councils for financing, he would give councils complete control in the matter, he said.

PRAIRIES LEAD

In 1956, a male baby born in the Prairie provinces had a life expectancy of 68.3 years—2.5 years longer than in Ontario, 3.2 longer than Quebec.

Super Specials

This Week Only

- Plastic Rain Hats .09
- Plastic Pails .... .59
- Bail Point Pens .09
- Hot Water Bottles ..... .99
- Velvetta Hand Soap' .... .05

Shop Early

Duff's - Drugs

"Your Friendly Store"
WO 8-7918 Free Delivery
Open Tonight 'til 8 p.m.

I.D.A. DRUG SALE All This Week

	Regular	SPECIAL
MINERAL OIL, 16-oz.	.65	2/88c
SACCHARIN, ½ grain, 1000's ...	.79	59c
BATH EPSOM SALTS, 5 lb.		39c
VITA DIET, 100's	2.98	2/4.99
DIAVITES, 100's	4.95	3/11.88
COD LIVER OIL CAPSULES	.98	88c
HALIBUT OIL CAPSULES	100's 1.15	77c
	250's 2.29	1.77
	500's 4.29	3.37
BEFORTE TABLETS, 100's	4.25	3.19
ONE A DAY VITAMINS, 100's ...	4.49	3.29
PARDEC VITAMINS, 130's	7.50	2/10.00

Always Open All Day Wednesday

Geen Drugs Limited
DIAL WO. 2-4881
PRESCRIPTIONS
FREE DELIVERY
"WORLD IS FULL OF FRIENDLY SERVICE"
Free Delivery 'till 8 O'clock

Trenton News

BY RUTH BOOTHE—Phone 3-3300

W.L. Pickering of Toronto Is Hired by School Board As Building Superintendent

TRENTON — At the first full meeting of the Trenton Board of Education, last night, board members voted to hire W. L. Pickering of Toronto as buildings superintendent, to replace John Connis who resigned a few weeks ago. Board members were agreed that Mr. Pickering's qualifications topped those of a great number of applicants for the position, which entails a considerable amount of responsibility.

Present at the meeting were board chairman G. Phinney; members Mrs. Gabrielle Griffiths, Gordon Cook, Ronald Reid, E. D. Topping, and Lou Knack; supervising principal of schools, V. F. Carswell, high school principal John Garrett and board secretary Miss Eva Baker.

RCAF appointee to the board 5/3, Lt. Ronald Thompson, introduced to the board members by Mr. Phinney.

Dr. Ross Thomson, Dr. T. McNally and Gerald Farrar were absent.

Suggestions, contained in a letter, from fire inspector Robert Hamilton, to the fire hazard areas where teachers and visitors to the town's schools (at social functions, etc.) should exercise a considerable amount of caution, as it was generally felt that punctuation in the letter was at fault when it appeared that the instructions were cut off from smoking in the buildings. General permission to smoke in the washrooms at the schools as suggested in the report, was also felt to be a mistake, as no doubt the number approved of this practice.

Rev Ronald Reid said that all in the schools during social functions, he said that such a practice contributed to the school for the students on the day following. Search parties and that after all, the board was responsible for the students' safety.

LIVELY TILT

..."That's rather a bigoted outlook for a clergyman," observed Mrs. Griffiths.

"Smoking doesn't enhance the appearance in our schools", reiterated Mr. Reid.

Inspector's suggestions will be generally adopted, but washrooms will definitely be prohibited as no-smoking areas, where smoking is permitted at all times.

Nobody seems to be interested in running the cafeteria at the Sidney Street Junior schools; George Greer and Lou Knack, both members of schools' where automatic meal vending machines are installed by S/L Vending and Mrs. Griffiths were assured that such service would include a sampling of the hot meals, they agreed to accompany Mr. Greer and Mr. Knack.

To forestall any further indecision, Gordon Cook suggested into the town's public schools from hotels owned by separate school supporters. Mr. Carswell suggested that some adjustment, whereby the parents would pay for the meals served. Next year, separate school supporters will be required to turn over their taxes to public school support for a two year period if they wish their children to attend public school kindergarten.

Mr. Carswell said that separate school supporters from such places as Consecon and Roseland Acres had offered to pay for their children to attend town kindergarten classes, but he said, in view of existing crowding in such classes, he doubted the wisdom of permitting their entry. Mr. Carswell reported that to date, 2074 public school students had registered and added that one more teacher be hired to teach a kindergarten class at North Trenton school. This will be arranged.

RE-LOCATE STUDENTS

Mr. Carswell asked for, and received permission, to relocate from 12 to 15 students living in the downtown area, and attending Grade Eight at Prince Charles School on Dufferin Ave., in Memorial Sr. Senior Public School, across the river.

High school principal John Garrett reported a greater by 100 school attendance at his school (1074) than was previously reckoned on. He said that it had been necessary to create an additional Grade Ten and hire an additional teacher. There are ten Grade Nines; eight Grade Tens; six Grade 11s; five Grade 12s and two Grade 13s.

At the senior educational institution, the offices, library and cafeteria in the new addition are nearly yet ready for use and the school offices are at present, located in the school basement.

Mr. Garrett said that many of the pupils were coming directly into the school had remarked on the good "attitude towards learning" on the part of the students. Also, that the results of this year's Grade 13 examinations showed an improvement in the percentage of passes over the past three years. The school got boost of two Ontario students with an average of more than 80 per cent in at least eight papers. Four students have won Dominion - Provincial Bursaries and one student has received a University Scholarship.

COMMENDED FOR GOOD

Mr. Carswell read a report of less-than-perfect conditions in the new four-covered addition to the Queen Elizabeth school. Ceiling tiles do not appear to be installed in the best way, and actually were found falling down, while the ceiling sea, said Mr. Carswell. There are no dismissal bells would be rung for the classrooms which ordinarily house 30-35 students, and no hooks for coats, etc. have been provided. There are no loud speakers in the hall of the addition and the rooms are not soundproof, you can hear the teacher in the next room constructing her class.

Mr. Carswell reported that the heating systems in the various schools had been gone over in order to remedy the fault that at the high school, a workman had accidentally put into a large oil tank to clear a drill and that the man had rubbed a pair of his rubber boots and a shirt. The board agreed to pay for these.

Gerald Farrar and Dr. McNally who were absent, were commended by the board's book of Rules and Regulations.

The board's insurance adjustors had been asked to look into the possibility of making good the cost of damage and of vandalism in the new additions to the school, which cost amounting to around $300 .

The meeting adjourned shortly after nine thirty.

A. Collette To Head Poppy Fund Board

TRENTON — Arthur Collette has been appointed chairman of the Poppy Committee at Branch 110, Trenton, of the Royal Canadian Legion. At a meeting will be Bill Taylor, O. C. Smith, Mrs. Ernest Smith, Carl Taylor, Bill Colterjohn, Alex Wilson, Ezil Donaldson, Lou Knack, Percy Spafford, Ted Ireland and Bill Lawson.

A house-to-house poppy canvass will be held in early November and a street canvass on Nov. 9 and 10.

INJURES HAND

Emanuel Hoople, 38, of R.R. 4, Frankford, is reported to be in satisfactory condition, following an accident at his workshop at his home. Mr. Houser sustained a badly injured hand when it came in contact with a power saw. He is employed as a foreman at the Bata Shoe Company.

HEAVY DAMAGE

Hospital authorities at Campbellford report that 20-year-old William Reilly of RR 1, Trenton, is in satisfactory condition, following an accident on Highway 30, early Sunday. Mr. Reilly is reported to have lost control of his car, which overturned, causing in damage estimated at $1,800.

Trenton Police Recapture Two Convicts

TRENTON — Gary Ibbotson, 20, a former Trenton resident, and Alexander Peters, 19, of Kingston, who escaped from Collins Bay penitentiary around 9.15 p.m. last Sunday were apprehended on Bay Street in Trenton by Constables Vickers and Vickers around 4.30 p.m., yesterday.

Chief of Police F. J. Taylor said he had delegated Constable Vickers to make a search for the men yesterday morning, working along the theory that Ibbotson might contact some of his former acquaintances. Chief Taylor said that the constable had "tricked" two or three places and had had the impression in one case at least, that the men might have been there. A little later, cruising on Bay Street, Constable Vickers noticed Ibbotson and Peters. The men ran up the street but the constable speeded up, cut them off, and took them into custody. Upon their arrest by the Trenton police station, Peters was found to be suffering a gash on his head which he said he had sustained while running across the railway line given first aid at the police station.

When apprehended, the men were wearing prison trousers and had acquired lighter jackets. Both were soaking wet.

Chief Taylor of Collins Bay was immediately notified of the capture of the two men and they were placed in cells at Trenton until they could be picked up by penitentiary officials.

DR. R. SOBLEN.

(Continued From Page 1)

clicking wartime information from the New York headquarters of the Office of Strategic Services. He was sentenced to life in prison, though the penalty might have been death.

Sobolen was denied a new trial and the U.S. Supreme Court refused to review his case.

FLED TO RUSSIA

That was the background of Sobolen's flight last June 25 to Russia, where he is now, he vainly claimed the right to a haven under the Israeli Law of Return. Israel arrested him on suspicion of entering with a false Canadian passport bearing to his deceased brother.

Sobolen was born Nov. 7, 1900, into the numerous and wealthy Sobelvicious family of Lithuania. He left Baltic state that he had left for the United States. He has but 22 years of freedom between world wars.

Sobolen and his younger brother, Jack, joined the Communist party in 1930 while at school in Germany. The trial said Sobolen told that Sobolen was so intense a party member that he went to Moscow in 1935 and studied at Communist party.

When the Soviet Union took over Lithuania at the beginning of the Second World War the Sobelvicious family lost all its properties. Soon afterward Sobolen permitted the family to emigrate to America.

Some of the family members, including Jack and Robert, settled in the United States by Oct. 20, 1941. They spread to New York, Boston and Montreal.

CHANGED NAME

Robert assumed the name Sobolen, the family said. His brother, Berns, continued using the family name until his death in Canada.

In 1944 Sobolen opened a psychiatric clinic in New York City. He later became the supervising psychiatrist at the Rockland State Hospital in Orangeburg, N.Y.

His wife, Dina, also is a psychiatrist.

Ten years later, Jack ran into trouble with the law.

He was arrested as the head of a Soviet spy ring, quickly pleaded guilty and was sentenced to seven years in a federal prison.

With a history of mental illness that included swallowing of nails and razor blades in an attempt, Jack was a star witness for the U.S. government in the four-week trial of his brother in 1957.

Swallowing pills to kill pain of the blood disease lymphatic leukemia, Sobolen heard Jack tell this story:

The family was permitted to leave Russia in exchange for arrangement with Lavrenti Beria, then chief of the Soviet secret police, that Jack and his brother would engage in espionage activities in the U.S.

START SPY RINGS

The others of the family, non-Communists, were held as hostages as cover-ups. The two brothers Lithuania reserve air rings in 1941. Jack's group was intimately connected with Soviet embassies in the U.S. and Canada.

Robert's group was to start the spy rings in the first month.

The men ran up the street but the constable speeded up, cut them off, and took them into custody. Upon their arrest by the Trenton police station, Peters was found to be suffering a gash on his head which he said he had sustained while running across the railway line given first aid at the police station.

When apprehended, the men were wearing prison trousers and had acquired lighter jackets. Both were soaking wet.

Chief of Police Collins Bay was immediately notified of the capture of the two men and they were placed in cells at Trenton until they could be picked up by penitentiary officials.

LONS MEMORIALS

ON EVERETT STREET OFF WEST MOIRA

Designers and Suppliers of
NATURAL GRANITE MEMORIALS
BRONZE PLAQUES
MARBLE MEMORIALS
LONITE MEMORIALS
CEMETERY INSCRIPTION WORK & CLEANING.

— NEW HOURS —
Open Fridays 'til 9.00 p.m.
Ample Parking for Your Convenience

J. A. LOWEN, Manager
LONS STONE WORKS LIMITED
100 Everett Street Belleville
Phone WO 8-6897

Obituaries

MRS. VERNA ETTA SMITH

Bancroft

The funeral of Mrs. Verna Etta Smith was held Monday afternoon from the Mackenzie Funeral Home where service in the chapel was conducted by Rev. C. J. Stella. Interment was in Elgin Cemetery at Elgin, Ont.

The bearers were Grant Ray, Charles Reid, Alvin Foster, Ernest Foster, Thomas Lloyd and Harold Lloyd.

Mrs. Smith died in Kingston General Hospital on Friday following an illness of 17 days. She was 57 years old.

Born at Chantry, Ontario, she was the daughter of Mrs. Mildred Halliday and the late Joseph Halliday and had lived at Millbridge before moving to Bancroftdown six years ago. She was a member of the Anglican Church.

Pre-deceased by her husband, Frank Smith, she is survived by four daughters, Mrs. Sharon Andrews, Miss Sandra Smith, Miss Carol Smith, all of Bannockburn.

One brother, Eldon Halliday of Westport, also survives.

FREDERICK F. COOPER

Oshawa

The death occurred at Oshawa General Hospital, of Frederick F. Cooper, formerly of 651 Somerville Avenue and Mrs. Cooper, Hillsdale Manor in recent months. Mr. Cooper had been in failing health for the past six months.

Born April 13, 1886, in Bath, England, the deceased came to Canada in 1910 and to Oshawa in 1912. He was a resident of Oshawa for the past 33 years and was employed at General Motors of Canada Limited in Oshawa for 25 years, from which he retired in 1955.

Mr. Cooper was a life member of Local 222, United Automobile Workers, the GM 25-year club, the Sons of England, Royal Canadian Legion. He was a member the Branch 43 Pipe Band.

During the First World War he served overseas with the 116th Battalion.

Mr. Cooper was predeceased by his first wife, the former Gertrude Herridge, in October, 1935, and by his second wife, Jora, in October, 1959.

He is survived by two daughters, Mrs. Albert Gazley (Ruth), of Belleville, and Mrs. Gordon Sloan (Blanche) of California, and two sons, Ralph and Ross, both of Oshawa, seven grandchildren also survive.

The body is now at Armstrong Funeral Home where memorial service in the chapel at 2.30 p.m. on Wednesday, Sept. 12. Rev. A. Woolcock, Branch 43 Padre, will conduct the service.

Interment will be in the Soldiers Plot, Oshawa Union cemetery.

INFANT PATRICK LAHEY

MADOC — The funeral of Patrick Lahey, infant son of Mr. and Mrs. William Lahey, R.R. 2, Madoc was held Monday afternoon from the MacKenzie Funeral Home to the Church of Mary cemetery, where committal prayers were offered by Rev. J. E. Trainor.

MRS. EDNA R. SMITH

The funeral service of Mrs. Edna R. Smith was held from the John R. Bush Funeral Home, 80 Highland Avenue, on Monday. The Rev. Mongan G. McFarlane officiated. Interment was at Belleville Cemetery.

Bearers were Harold Arthurs, Jim Davis, Blake Weese, Gordon James, Bert Robinson and Alan St. Sprague.

HARRY HOGLE FANNING

R.R. 3 Madoc

Resting at the Duffin Funeral Home, Shannonville, where service will be held Thursday, September 13th, at 2.00 p.m.

Interment, Wellman's Cemetery.

COOPER, Percival C. — At Ottawa on Saturday, September 8th, Percival C. Cooper, Ottawa, husband of Mrs. Edna Cooper and dear father of Eric C. Cooper, Toronto, Allan C. Cooper of Ottawa, Mrs. Edith Hughes, Ottawa, and Mrs. Stanton of New Dehli, India, in his 70th year.

Resting at the Tubman Funeral Home, Bridge St. Belleville. Funeral service in the chapel on Thursday, September 13th at 2.00 p.m.

Interment, Oshawa Cemetery.

PARK, Robert Wilfred — At St. Michael's Hospital, Toronto, on Saturday, September 8th, Robert Wilfred Park, husband of Jarvis Collegiate, Toronto and Albert College, Belleville, dear brother of Sheila Park, Toronto and Mrs. Alfred (Ila) Park, and dear brother of Donald Park, all of Belleville.

Resting at the Mursey R. Newbigging Chapel, 1243 Bloor St. W. Pleasant Road, Toronto, until 11 a.m. Wednesday, when he will be taken to the Belleville Cemetery for a committal service in the chapel of St. James' The Less, 635 Campbell Avenue, Toronto.

Cremation.

Flowers or donations may be sent to the Canadian Diabetic Association.

MACDONALD, David James — At the residence of his daughter, Mrs. Frederick Ridgeway, 24 Seaward Street, Trenton, on Monday, September 10th, David James MacDonald, beloved husband of Margaret Campbell, dear father of Mrs. Ridgeway, Mrs. Ernest Hall and dear brother of Mrs. Jessie Bell, Mrs. Ida Dyer, Mrs. Annie Hall, Mrs. Dorothy, David of Apsley, Mrs. William (Ina) Thomas of Toronto and Arthur, Mrs. William (Mary) Hutchinson of Toronto and Mrs. Annie Sandgrover of Trenton, in his 83rd year.

Resting at the E. Douglas Hunkin Funeral Home, 52 Dundas Street, Trenton, until Wednesday evening. Funeral service in the chapel on Thursday, where service will be held on Thursday, September 13th at 2.00 p.m.

MITCHELL, Herbert John — Suddenly at Belleville General Hospital, on Monday, September 10th, Herbert John Mitchell, 286 Dundas Street, beloved husband of Myrtle Louise Smith, in his 68th year.

Resting at the John R. Bush Funeral Home, Belleville. Funeral Service in the chapel on Wednesday, September 12th at 2.30 p.m. Rev. Earl Pickaberry, assisted by Rev. Ackerly. Interment, Belleville Cemetery.

MISS JESSIE M. CAMPBELL

TRENTON — On Wednesday, Rev. J. A. Payton conducted a service at the home of Miss Jessie M. Campbell, at 26 Spring Street, Trenton. Miss Campbell died at Trenton Memorial Hospital last Monday. She was 86.

Bearers were William Miller, Jack Coates, V. P. Carswell, Ross Bourke, Fred Ostrom and Alf Hayne. Interment was in Belleville Cemetery. The services were under the direction of Mrs. Wesver Funeral Home.

Born in Trenton, Miss Campbell was the daughter of the late Mr. and Mrs. Fred Campbell. She was a member of Grace United Church; of the United Church Women and member of the Order of the Eastern Star, No. 118, Trenton and a member of Quinte Rebekah Lodge, No. 135, Trenton.

Miss Campbell is survived by her sister, Mrs. Jessie (Hilda) Goodsell of Trenton.

CARDS OF THANKS

I wish to express my sincere thanks to my relatives and friends for the many visits, cards, letters, flowers and gifts received during my stay in the Belleville General Hospital. A special thank you to Dr. Cooper and the nursing staff. Also to Rev. A. Woolcock who called on me and to Rev. Pirsko who called on me and brought me Communion.

Mrs. Edward Stinson.

We wish to express our sincere thanks to relatives, friends and neighbours for their kindness, sympathy and help during our time of sorrow.

The Williams Family.

We would like to thank all those they found him still clutching his bridle—Lilet Memorial Hospital dental diplomatic papers.

The same number replaces Livingston T. Merchant, who resigned his post earlier this year to retire from diplomatic service.

WALTON

(Continued From Page 1)

to fill with water, Butterworth smashed a window, pushed his fellow passengers out and then crawled out himself. He swam ashore, helping passengers who couldn't swim to gain a footing on a floating wing of the plane. When rescue boats arrived.

Pinkston & Luscombe
FUNERAL DIRECTORS
69 Victoria Ave. Belleville
at Church Street WO 8-3718

DUFF'S — DRUGS

213 FRONT ST. DIAL WO 8-7928

Open Wednesday
ALL DAY TO 8.00 P.M.

DISCOUNT PRICES

ALL THIS WEEK

	Regular Price	DISCOUNT PRICE
BAYER ASPIRIN	.93	.83
COLGATES PASTE	.98	.79
DODDS KIDNEY PILLS	.79	.71
LAVORIS	1.25	1.05
LYSOL	.83	.74
PHILLIPS MAGNESIA	.69	.61
SUAVE (Ladies)	.98	.79
TAMPAX	.51	.46

DOLAN THE DRUGGIST

WO 2-3406 FREE MOTOR DELIVERY
OPEN EVENINGS UNTIL 8 O'CLOCK

Ameliasburg Twp. Residents Meet to Protest 'Invasion' By Toronto Area Hunters

Ameliasburg township farmers are up in arms today over a situation which has caused very great concern throughout the township, during the past few weeks.

Carloads of hunters from the Toronto area, have been converging on the Ameliasburg township area, roaming over private property without permission and in some cases have caused great loss to the farmers concerned.

A special meeting was called Monday night by the Ameliasburg Township Council in an attempt to find a way to stop these men. Representatives were present from all parts of the township and a few from the adjoining townships. It was decided to seek more frequent police patrols.

There were no complaints made at Monday night's meeting against local hunters. The main reason for the meeting was to find a w, y to keep outside hunters off private property.

FEAR ACCIDENTS

In several cases, where farmers asked these gunners to move off their property, threats were made. People fear accidents to children when these men are roaming through their woods. In most cases, farm chiuren go back to the pasture fields to bring the cows to the barn.

One woman remarked that she was a bit afraid to go back near the woods herself after the cows, because these men were there, let alone send her children back.

A Consecon Lake resident reported to police a group of these men entered her farm and were shooting pheasant. A man at Hilliier was threatened when he ordered a group of hunters off his property.

Another man reported seeing a spot on his property where a deer had been shot and cleaned. Another reported seeing the hunters carrying a deer from the busnes.

Cases have been reported where farmers' livestock has been shot. One man reported a cow and calf on his property had been shot and another reported of having one of his colts shot.

Many of these farmers have been threatened with guns by these hunters.

Members of the council were told that it was sometimes very difficult to contact the Picton Ontario Provincial Police, as they were quite often out patrolling. Those present at the meeting were informed that if they contacted the Ontario Provincial Police in Belleville, they would be able to reach the Picton O.P.P. for them.

EXPECT MORE PATROLS

It is expected extra cruisers will be put on over the weekend, as that is when the problem seems to be the worst.

A similar case of hunters roaming private property was reported in the Frankford area last year. Some of the residents in Ameliasburg township feel that this problem they now have is because of an article published in a hunting magazine about the excellent hunting in their area.

Residents of Ameliasburg township are very deeply concerned, not only because of the losses they are suffering, but because these hunters have no apparent respect for other people's property.

Approximately 125 men and women attended the meeting Monday night. The meeting was called as the result of a Carrying Place man, Harvey Brown, being charged with shooting with intent. Mr. Brown was charged after shooting one of these men for trespassing on his property without his permission.

Official Plan Almost Ready For Approval

Belleville's official plan is almost ready for final approval.

At least it's almost ready for the public hearing stage before the final draft is made and it comes to city hall in by-law form.

Alderman Les Digby yesterday advised council that public hearings by the Ontario Municipal Board should be held as soon as possible so that any suggested changes could be made before the plan gets to the by-law stage.

He noted that the official plan had been going through the mill for several years but had been delayed by the planning consultant not getting on with the work as rapidly as was hoped.

The Hillcrest area was listed for re-development study and Alderman Digby said the planning board had an "open mind" on this matter.

Road and Fuel Contracts Let By City Council

The tender of the H. J. McFarland Construction Company for construction of ashalt roads and curbs on Dufferin Crescent, Southwood Crescent, Elizabeth Crescent, Southwood Ave., and Linton Park Road, was accepted yesterday by council.

The amount of the tender was $62,470.19.

The Lynch Coal Company was given the contract for the supply of fuel requirements for the city. The tender price for stoker coal, and for Pocahontas coal was $17.30 per ton; for No. 2 fuel oil $13.95 per hundred gallons, and for stove oil $15.95 per hundred gallons.

The tender of the Quinte Roofing Company for $5,330 was accepted for re-roofing of the Belleville Memorial Arena.

STRIKE ENDS

OVIEDO, Spain (AP) — The last 900 of more than 15,000 striking Asturian coal miners returned to work today after the stoppage that began three weeks ago. The strike began with demands of some workers for Saturday afternoons off.

KINSMEN INSTALL OFFICERS— The new president of the Belleville Kinsmen Club, Rolly Belanger (centre) is presented with the gavel of office by immediate past president Bob Wood (right) and district deputy governor Ken Thompson of Tweed (left) looks on. The latter was guest speaker at a joint meeting of the Kinsmen and Kinette Clubs in the Shrine Club yesterday evening

Discussion On Moving Tracks Going Slowly

Discussion between the city and the C.N.R. and C.P.R. regarding the removal of the railway tracks from Pinnacle Street is proceeding slowly, but Mayor A. M. Haig still has hopes of an agreement.

"Progress in talks has been slow, the mayor admitted yesterday to council.

He said the C.P.R. had not agreed with a C.N.R. proposal but further meetings were to be held and there was every reason to hope that eventually there would be an agreement under which the tracks would be taken up.

Council Ponders If Crosswalk Signs Are Legal

The question of whether the crosswalk signs erected at many locations in the city are legal in Belleville is being pondered by city council.

Alderman Ross Bailey asked the question at yesterday's meeting of council whether the city should have them if they were not legal.

He said that some motorists obey them and some do not.

The matter has been discussed in committee and Ald. Stuart Robb said the intention was to have a crosswalk by-law brought in to council.

'NEAR BANKS'

(Continued From Page 1)

or restricting credit, the near banks need not. Thus the banks are losing business to near banks.

There would have to be legislation covering the near banks, bringing them under the "umbrella" of the central bank's monetary control.

Chief Justice Dana Porter of Ontario, commission chairman, suggested such a step may be easier in the United Kingdom than in Canada. Here, the constitution delegated banking powers to the federal government. But where was the limit on those powers?

Chief Justice Porter suggested the near banks are affected by monetary actions because they are dependent on commercial banks for loans. True, said Lord Cobbold—but this was only an "indirect sanction" on near-bank operations.

The commission Monday opened a three - week public hearing, latest in a series that began last March. It has been asked to study the entire Canadian capital market and report to the government in time for Parliament's 1964 decennial revision of Canadian banking legislation.

HELPS ARTHRITIS

MIAMI, Fla. (AP) — Isaac Diller figures 10 angry bees unwittingly did him a favor when they stung him. "As long as I get stung my arthritis stays away," the 72-year-old beekeeper said. Diller got stung Monday when he was called to quiet a swarm of bees rilled up by youngsters who wanted to make things lively for passing pedestrians.

Kin and Kinette New Officers Are Installed

The Belleville Kinsmen Club met last night at the Shrine Club for its first dinner meeting of the '62-'63 season. The agenda included the joint installation of officers for both the Kinsmen and Kinette Clubs. Present to officiate at the ceremonies was Deputy-Governor Ken Thompson of Tweed, accompanied by his wife and by Zone Secretary, Laverne Monaghan and his wife.

The Deputy-Governor congratulated past-president Bob Wood on the measure of success the Club enjoyed during his term of office. He presented the club with the District No. 6 Efficiency Trophy for 1961-62.

He also commented on the well planned itinerary for 1962-63 as outlined by Rolly Belanger, new president of the Belleville club, and made several favorable comments regarding the local Kinsmen's 2 main annual projects, their new clinic and the operation of the Community Swimming Pool. He said this proved the members to be a sincere and hard working group and a real credit to their community.

President Belanger stated that the present membership of 38 would be increased to at least 45 by the end of this year of office. The president also asked the members to be ready for the annual light bulb campaign slated for this month. The Kinettes promised their support for this project.

Besides Belanger, the new club officers, the deputy-governor presented 100 percent attendance pins to 3 past-presidents of the club. Outstanding records were those of Frank Lang and Don Thomas. Mr. Lang has 20 years perfect attendance and Mr. Thomas has 14.

The 1962-63 executive for the Belleville Kinsmen Club consists of president Rolly Belanger; past president Bob Wood; vice-president Gordon Schatz, secretary Zdenek Kvarda; registrar Charlie Gray; treasurer Jim Wilde and directors Bud Drury, Frank Wallace and Bill Foster.

The new executive for the Kinette Club consists of president Rosemary Belanger, past president Norma Bacon; vice-president Grace Cartwright; secretary Marleen Parks; treasurer Marilyn McDonald and director Elaine Gray.

FIFTH LARGEST

With 93,000,000 people in an area smaller than California, Japan has the world's fifth largest population—behind China, India, Soviet Russia and the United States.

North. Electric Holds Annual Field Day

Some 300 members of the Belleville Northern Electric Club turned out for the club's second annual field day under ideal weather conditions at the Fairgrounds last Saturday.

A picnic lunch, sporting events including softball and foot races and free pony rides for the youngsters helped make the day a success.

One of the highlights of the show was the successful capturing of a greased pig by Don "Turk" Barclay. No details were given as to what method Mr. Barclay used for his prize catch.

The field day was officially opened in the morning by Mr. D. A. J. MacDonald, works manager of the Belleville plant of the Northern Electric Company, Limited.

The athletic chairman was Mr. Doug Skinkle while David Duffus was the master of ceremonies.

Following are the results of the field day events,

WOMEN

110 yd. race: Anne Jamieson, Joyce Riggs

440 relay: Edith Phillips, Joan Kells, Wilma Carr and Laurie Carr.

Softball throw: Helen DeMill and Edith Phillips.

Golf: Helen Marsh, Joan Horse shoes: Helen DeMill and Helen Marsh; Madeline Vader and Muriel Sinclair.

Casting: Helen Sine.

Softball: (1) Helen DeMill (capt.), Joan Kells, Joyce Riggs, Lena Joyce, Edith Philips, Delma Lott, Wilma Carr, Helen Sine and Eileen Nash. (2) Margo McKernan (capt.), Laurie Carr, Anne Jamieson, Paula Murphy, Florence O'Neil, Fran Walsh, Anne Soccucci, Susan Doyle and Arleen King.

MEN

Casting: Cal Yorke, Bob Golf: Don Barclay, Doug Soule.

Horse shoes: Joe Adams and Vic Halsey, Doug Soule and Charles Kingston.

440 yd. relay: Bob Blair, Dave Brown, Chuck Kingston and Jim McCrae. (2) Doug Soule, Ted Batchelor, Doug Cotirell and John Batchelor.

Softball: (1) Bob Blair, (capt.), Phil Squires, Bob Taylor, Wayne Wright, John Mahaffy and Vince Muldoon; (2) Milt Pocaznik (capt.), John Batchelor, Walter Adamczyk, Dave Maxin, Harry Green, Doug Soule, John Rappel, John Gauthier, Phil Cornell, Ernest Minnie, Harold Carr and Ted Hurst.

Quinte District Beagle Club Holds Trials

Local dogs did extremely well in the first field trial of the fall season out on by the Quinte District Beagle Club this past weekend. Over 40 persons were present from the immediate area plus entries from Oshawa, Trenton and Cobourg. It is planned to continue scheduling field trials for once a month for local beagle enthusiasts.

In the 13-inch class first place went to J. Fuhr of Belleville with J. Carruthers of Corbyville and W. Peebles of Picton placing second and third respectively. Fourth place fell to L. Casement of Trenton whilst the reserve award went to W. Peebles of Picton.

In the 15-inch class, dogs belonging to J. Carruthers of Corbyville took both first and second place honors. Third and fourth places went to W. Flindall and B. Futall of Belleville respectively. Reserve award was won by S. Poremba also of Belleville.

FLOOR SANDING AND FINISHING
GLEN ELLIOT
198 Dufferin Ave. WO 8-3088

KELLY'S REXALL DRUGS
411 BRIDGE ST. EAST DIAL WO 2-3333
OPEN ALL DAY WEDNESDAY
FREE PROMPT DELIVERY
OPEN SUNDAY 8.30 A.M. TO 8.00 P.M.

Demand for School Guards Caused by School Expansion In Northeast Part of City

School expansion in the northeast section of the city, is creating a stepped-up demand for school guards in the Victoria, Hershleur and Farley Avenue area, members of city council were told yesterday.

Alderman Jack Ireland, chairman of the traffic and light committee, said he had visited the area when schools were being let out and had never seen so many children in one place before.

As result there was a big demand for additional school guards.

Unfortunately, however, the committee budget was "not in good shape" and switching of funds might be necessary.

He noted that when the traffic lights are installed at Bridge and Hershimer the school guard there could be shifted to where the need was greater, while one other guard might also be changed.

Continuing on traffic matters Ald. Ireland said council would have to make its decision soon on which crossing over the Chff double track between North Front and Bridge and Moira River, it was going to close.

He also noted that the proposed four-way stop at the intersection of Victoria and Humewood would be illegal.

According to highway regulations four-way stops can be set up only where there is an intersection of two through streets.

Fall Assizes Of Supreme Court Open

The Fall assizes of the Supreme Court of Ontario commenced in this city Monday afternoon at the county court house on Pinnacle Street, where the Honorable Mr. Justice G. A. Gale is presiding.

Mr. Gale announced yesterday that the court would be adjourned on Tuesday morning at the time of Mr. Robert Pringle's funeral service. He said he was very sorry to read of Mr. Pringle's passing in the paper, 'He will be greatly missed by his many friends and associates of the bar", he said.

In his opening remarks, Mr. Gale said what he had not seen of the new court building, was superb. He went on to say that a new record has been set by the county. It was the first time in 10 years there had been no criminal cases before the court.

Due to the death last Wednesday, of Mr. Donald Leslie Dalrymple, who was to have appeared before Mr. Gale, charged with criminal negligence, there was no criminal case to present. The court was told a "True Bill" had been found and the case traversed to this court.

Greetings were extended to Mr. Gale by Thomas Lynch on behalf of the members of the bar. Court resumed this afternoon at 2.00 p.m.

Municipal Band Apparently Now Disbanded

The Belleville Municipal Band is now apparently officially disbanded.

At least it no longer has a home and is behind in its rent. And instruments formerly used by the band are being given into the custody of the Belleville Recreation Committee and the Quinte Secondary School.

Yesterday at city council there was a recommendation from the city finance committee calling for payment of $297.50 in back rent and $44.80 insurance from the city administration contingency fund.

Alderman Ross Bailey noted that while the Belleville band had not operated for several years it still had rented quarters above the Metropolitan Stores.

Malcolm Family Had Big Day At Denbigh Fair

Denbigh Fair held last Saturday was a big day for the Malcolm family of Belleville and Denbigh.

Mr. and Mrs. Jim Malcolm of 66 Bonney Street, were partners on the team winning square dancing competition, while Jim's grandfather, John Malcolm of Denbigh won the prize for being the oldest man on the ground — he's 101 years.

And to make the day complete Mrs. Malcolm's two month old niece, Betty Mieske, daughter of Mr. and Mrs. Cecil Mieske of Denbigh won first class in the fair baby show.

NATIVE CANADIANS

The Indians of Canada number 1,850,000 and the Eskimos 11,500.

OPEN ALL DAY Wednesday
LITTLE'S PHARMACY
Plenty of Free Parking
Mr. "Jim" T. Barton Phm. B.
164 N. Front St. WO 2-6232

More people every day BORROW this pleasant way—

If your budget is out of balance, call on Commercial Credit Plan.® Our personal loan service is fast, friendly and convenient. That's why thousands of families prefer to use Commercial Credit Plan . . . why more people every day borrow this pleasant way.

HOW MUCH CAN YOU USE?

Cash You Get	Monthly Payments For 24 Mo.	18 Mo.	15 Mo.	12 Mo.
$150	—	$10.61	$11.67	$14.18
300	—	19.56	18.57	18.93
500	—	30.61	23.35	25.37
600	$30.93	26.62	28.71	33.78
750	37.56	36.58	36.21	41.93
1000	48.77	51.66	74.62	51.96

COMMERCIAL CREDIT PLAN
PA service offered by Commercial Credit Plan, Limited
177 PINNACLE ST.
Phone: WO 8-6441

TOP SALESMAN — All expense trip to Bermuda won by Art Gough as top salesman in the 1962 summer used car sales contest at Trudeau Motors, will be a delayed honeymoon for Mr. and Mrs. Gough, this week observing the 22nd anniversary of their marriage. Mr. J. J. Trudeau (second from right), is seen presenting air tickets to Mr and Mrs. Gough. Sales manager Joseph Lee is seen at left, while John E. Trudeau is at the right. Second prize of all-expense trip to New York was won by Salesman Milt Burtt.

THE ONTARIO INTELLIGENCER
Ontario Established 1821 — Intelligencer 1857
Published Daily by
THE ONTARIO INTELLIGENCER LIMITED
Belleville, Canada.
Subscriptions:
By carrier in the city
By mail in Canada $12.00 per year; 6 months $6.25
By mail to U.S.A. $20.00 per year
Authorized as second class mail by the P.O. Dept., Ottawa and for payment of postage in cash.
Member of The Canadian Daily Newspaper Association; Member of The Canadian Press; Member of the Audit Bureau of Circulations

Strange Reasoning

Liberal Leader Lester Pearson spoke last week at a Chamber of Commerce banquet at Elliot Lake, in his own riding of Algoma East. He is reported to have said he considers it his duty to move a motion of non-confidence in the Federal Government when Parliament meets on September 27. This was something less than startling news. If Mr. Pearson did not lack confidence in a Progressive Conservative Government, there would be something strangely amiss. What was unusual, though, was the reason which he chose to stress for moving such a motion of non-confidence. This was the fact that the people, by electing on June 18 more members in opposition than supporters of the government, had demonstrated that they lacked confidence in the Progressive Conservative regime.

But if this be a reason for moving a vote of non-confidence, then by the same reasoning an election favoring the government would require Mr. Pearson to refrain from such a motion. We always considered that a motion of non-confidence reflected the attitude of the mover, and not of the general public, and that members cast their votes for or against it in accordance with their own convictions.

Mr. Pearson has every right to move a vote of non-confidence, with no necessity to defend this action as reflecting the desires of the majority of Canadians. Can it be that, while lacking confidence in the Diefenbaker Government, Mr. Pearson also lacks confidence in the ability of his own, or any other party, to provide a better alternate and thus approaches his nonconfidence motion as an unpleasant duty, rather than a pleasurable opportunity?

Welfare Statistics

Belleville stood fifteenth amongst Ontario municipalities in general welfare assistance expenditures in June. This is shown in statistics issued by the Ontario Department of Public Welfare for the forty largest general welfare assistance accounts.

Here in June approximately 27 persons out of every thousand were receiving assistance. Cornwall has the unenviable distinction of topping the list, with 74 out of every thousand residents requiring help, while Kitchener has less than three persons in every thousand getting welfare money.

The number on welfare here declined 3.8 per cent from a year ago, indicating the figure here is fairly stable, but there are some surprising changes for some other municipalities. The number on welfare at Fort William, for instance, jumped 63.6 per cent, while Oshawa reported a 44 per cent decline. The figures which intrigue us, however, are those for Sandwich East and Sandwich West, the former reporting a 44.3 per cent decline and the latter a drop of only 4 per cent.

The overall decrease in numbers from last year was 7.3 per cent, but expenditures dropped only .3 per cent. Belleville did not come up to the average in the decline in the number receiving welfare payments, but did much better than the average in respect to expenditures, the 3.3 per cent decline in costs almost matching our 3.8 per cent decrease in the number receiving aid.

Buried Treasure Put to Use

Every era seems to have its economic idiocies in the U.S.

In the dirty thirties, the predominant example of the irrational nature of the U.S. economic system was the burning of surplus food while thousands of people were hungry.

During the forties and the fifties, attention shifted to the storing of gold, which made Fort Knox, Kentucky, a byword. Comedians had a field day with this, amongst the less barbed comments being references to the gold mining industry as an infantile activity which consisted of digging gold out of the ground in one place in order to bury it in another.

Now, at long last, this hoarding has been given some economic sense. For the first time in 17 years a large amount of gold has been removed from storage at Fort Knox to meet foreign demands for bullion.

The U.S. economy, though, still exhibits signs of insanity. Today it is payments for not-farming. They say that if one is a really shrewd not-farmer one can make enough profit not-growing corn to buy additional acres on which to not-grow wheat, which, of course, can augment one's income and acreage so that one can eventually integrate one's not-farming activities to take advantage of all not-farming bonuses.

Ottawa Offbeat

Analysis of Last Vote Leads to New Tactics

By RICHARD JACKSON
From The Ontario Intelligencer's Ottawa Bureau

Ottawa — . . . notes off the reportorial cuff . . .
Who votes for whom?

The Blackroom Boys of both major political parties have finished their statistical post-mortems, and the broad general lines, know pretty well who likes Mike and who follows John.

The analysis of the indecisive vote of last June has disclosed an odd split in the national balloting along racial and even age lines.

It was among the English Protestants in the rural areas, the towns and smaller cities and with the older voters that the Conservatives found their greatest support.

They were weakest among Catholics, French-Canadians and the various large and growing ethnic groups in the larger cities and particularly in the big "Metro" areas of Montreal, Toronto, Winnipeg and Vancouver.

And where, of course, the Conservatives were weakest, the Liberals, except for strongly politically-offbeat backwoods Quebec, were strong.

The ethnic groups gave the Conservatives barely one quarter of their votes, swinging a shade short of 40 percent of their colossal majority to the Liberals.

Other major population groups in which the Conservatives lacked strength were among the middle-income groups and younger graduates, the baby unions and the first-time voters.

The just-21 and under 30 voters were, proportionately for the Liberals — the 30 to 40-year voters divided almost evenly between the two parties, and the 40 to 50-year ballots went three to two for the Tories. Above that the Conservatives had almost a monopoly of the over-50 vote.

That older vote, the ballot of the over-50 group, is a solid one.

It seldom swings, and the political party that has the loyalty of this older vote can safely count on the continuing support of a group that has come to carry its ballot automatically. By 50, political loyalty among voters has become almost an ingrained habit.

Having pin-pointing their racial, religious and age group strengths and weaknesses, the Blackroom Boys are at work now on strategies for the next election, made to order for the existing situation.

The campaigners, drawing almost an individual bead on the group - voter, will be operating in with special tailored-to-their-appeals.

THE LITTLE TOUCH

Canadian National Railways President Donald Gordon, who unusually has his trivals and tribulations with Senators of Commons committees, has come up with the story of the season.

Freight and passenger service salesmanship extraordinaire that he is, he was giving a big Ontario group of conventioneering travellers an after-luncheon talk on rail transport and communication.

"As a railroad man," he grinned, "I am naturally altogether approve of the fact that, over the years, more and more travellers and travelling salesmen have concocted and even fabricated almost as many anecdotes about the railroad and its service as they have about the farmer's daughter.

"Nevertheless, the pleasure of your company and the study of your patronage far outweigh any small inroads on our reputation for comfortable and efficient service."

Came the first wicker.

"Much the same thing, understand, applies to the farmer's daughter."

If Donald Gordon can keep a few such sallies in the life of the Commons Railway Committee he may have a rollicking good and laughter filled with the Parliamentarians this Session.

Usually, a Gordon appearance before a Commons Committee is less a laugh than an occasion, with the big, plain-talking railroad man and his not-so-large group of personal assistants among the Parliamentarians trading smart rather than laughs.

Strictly Personal

Ways We Can Acknowledge Art Graciously

By SYDNEY J. HARRIS

We were avoidably late for a concert at Ravinia (Illinois) a few weeks ago, and as we were standing in back waiting for the pause between movements to take our seats, I thought of the time that Leopold Stokowski taught Philadelphia concertgoers a severe but badly needed lesson.

Many years ago, when he was first conducting the Philadelphia Symphony Orchestra, he became increasingly annoyed at the rudeness of the audiences throughout the season — and especially the season's latecomers. So, at the last concert of the season, Stokowski decided to pay them back in their own coin.

Those who arrived at the auditorium early were surprised to see that seven and eight-story arrangements had been made. Most of the ushers were absent, the stage was dark and bare, and some of the audience began to wonder if they had come on the right evening.

At the usual time, the scheduled time to begin, a janitor strolled across the stage and tossed the tuning fork around, loudly and casually. A few musicians seated themselves on the stage and began to play the first few bars of the opening piece.

The rest of the orchestra clumped in by twos and threes, and joined the ragged performance, with much coughing, shuffling of feet, and rattling of instruments. It was a half-hour before the entire orchestra was playing together, with style and verve.

The concert continued in the conventional manner, until the concluding number. Then the musicians revered the procedure, and put away their instruments by twos and threes, banging their way off the stage until Stokowski was left alone with the invisible audience.

Needless to say, he took no bows that night. But despite a panning for these high-handed tactics, his dramatic objectlesson paid off.

At the first concert of the new season, there were no vacant seats, everyone was prompt in arriving, silent during the performance, and stayed until the final note had died into oblivion.

Sometimes there seems to be no other way to deal with bad-mannered audiences, who feel they are doing the performer a favor by attending at all. They need reminding that to be a patron of the arts it is not necessary to be patronizing.

Great performers and composers used to be let in at the kitchen door; or the cobbler who supported them, and were forced to eat with the servants; but while they were playing they were listened to with respect and reverence. We can treat them with acclaim in their personal lives, but regard their professional appearances as simply social occasions for our own diversion — which is worse for them, for us, and for the arts.

Irish Beach Splits Sexes

St. Thomas Times-Journal

There is a seaside resort at Sherries, 20 miles north of Dublin, which does a big, firm, sandy beach. It is the only sandy beach for miles. But the County Council has erected a large sign announcing that women and girls may go in swimming there one hour in the forenoon, one hour in the afternoon and one in the evening. Men and boys are barred during the rest of the day. Moreover another handicap to the women is that while the Council erected a changing place for men they did not erect one for women. They have to change in the open air and in full view of passers-by, men included.

Writes a local clergyman: "The arrangements are quite reasonable. Men do not like women around when they are in swimming."

This is a throwback to the attitude toward mixed bathing that prevailed during the latter years of the Victorian era. Many municipalities argued over that issue for years. Skirmishes used to be a lone exception nowadays in prohibiting family bathing.

If the County Councillors of Sherries were to come to Canada they would find swimmingly wearing more when they are in the water than when walking along the main streets.

Handy Man

Gait Reporter

For fixing things around the house, nobody beats a man who is handy with a cheque book.

OFF THE RECORD

By Ed Reed

LOOKING BACKWARDS

GLEANINGS FROM OUR FYLES OF BYGONE YEARS

20 YEARS AGO

September 11th, 1942.

The annual Kiwanis Fall Carnival which opened in Bellville's downtown section, was off to a rousing start from the very first. Belleville citizens, who have always accorded loyal support to Kiwanis projects, were present in hundreds and their co-operation and contributions were most gratifying to the sponsors. Starting off the evening's program was the introduction of the Tiny Tot Bathing Beauty Revue under the direction of Mr. George Forbas. The diminutive beauties in bathing suits or sunsuits, blonde, brunettes and red heads, their curls topped with ribbons, paraded on a specially arranged platform.

It won't be long now. School bells will ring out the city public school students on September 8th and the students who have been engaged in farm work during the present period, will be allowed to remain at their occupation until October 31st.

Nearly 300,000 gallons of water will flow into the Moira River tomorrow when the Belleville Public Utilities standpipe will be emptied preparatory to painting, cleaning and repairing. Water is carried by a special release pipe to the Moira River after manhole covers in the pipe — bottom have been removed.

30 YEARS AGO

September 11th, 1932.

Mr. Stephen Ward of Cleveland, Ohio, formerly of Belleville, is renewing acquaintances here.

An eel which measured a little over four feet in length and inches around the middle, was caught by a man from Toronto while fishing recently in Roblin's Lake, Prince Edward County. It took considerable time to land the eel and the angler had no idea what was on the end of his line until the eel had been landed. It is said to be a record.

Miss Pat Palmer is visiting friends in Whitby.

The Hon. Nelson Parliament was in town today.

Peaches are selling at fifty cents per basket.

Miss Ivy Gordes is spending her vacation with relatives in Ottawa.

Mr. and Mrs. John A. Kerr and young son have returned home after a trip abroad.

40 YEARS AGO

September 11th, 1922.

Prof. Martin of Toronto University was a recent guest of Mr. J. G. Herity.

Mrs. Campbell, wife of Dr. Campbell and Miss Onolee Campbell of Jamestown, N.Y., are the guests of Mrs. Amos Campbell of Victoria Avenue.

Mr. Addison Thompson is visiting friends in Ottawa.

Local hunters report that ducks are scarce this season. They will be more numerous later in the season when the ducks come from the north.

50 YEARS AGO

September 11th, 1912.

Mrs. Thomas Gardner of this city is visiting friends in St. Paul, Minn.

Mr. Sandford Burrows left today on a trip to the Pacific Coast.

Mr. and Mrs. George Skinner of Toronto are visiting friends here.

Mr. W. E. McCormick has returned home from the Old Country where he enjoyed a vacation.

Miss Imogene Palen has returned home after a trip to the Old Country and on the continent.

Trade Dept. Does Its Best

Ottawa Journal

The Trade Department tries. It tries selling Canada in 110 trade commissioners and closeting them in conferences with businessmen who are new markets.

It tries provincial trade and industrial conferences in the 10 provinces where ways of getting more Canadian goods sold.

It tries trade missions, another large expense in Canadian products at fairs, opens new trade commissioner offices, designs to increase export credit facilities and brings the assistance available from the Industrial Development Bank, National Design Council, National Productivity Council and similar organizations to the attention of the manufacturer by surveys from time to time of them.

Next month leading businessmen are to attend a conference in Ottawa to consider increased Canadian participation for home and export markets.

People involved in Trade Department conferences receive from Mr. Hees a hearty welcome. They want to hire him as a sales manager. Mr. Hees, like his department, tries.

Conferences sell no goods, but businessmen expects but the department sets a good example by prodding its own staff and lighting businessmen to get on with the job.

If a conference does not follow up an export lead offered by a trade commissioner, the Trade Department asks questions. There' spushing as well as trying.

Wh-t does it mean in dollars and cents? Canadian exports and imports both reached record levels in May, a cheerful aspect being that exports were up 33.4 per cent compared with a year ago while imports were up only 17.5. We're moving in the right direction.

Customers Overlooked

Halifax Chronicle-Herald

Why is it, when customers find it convenient to drop or go to the bank, that the staffs of these institutions are reduced so much at the waiting lines in front of cashiers are so long as they are at the busiest times of the week?

Take the noon hour, for example. During this period, many people wish to undertake personal errands. It has happened that the clerks, say, are out to lunch, which means that the remainder must struggle valiantly with the demands of an increasing number of customers.

We are not against people in the retail and service trades having something to eat. But, on occasion, it might be a good idea to remember that the rock-faced customer at the wicket is the very person who makes possible, for them, their pleasant and necessary activity.

Measuring Your Years

Hamilton Spectator

"Let us always remember that one is as young as his faith, as old as his doubts, as young as his self-confidence, as old as his fears, as young as his hope, as old as his despair."

We don't know the source of the above words, but we do know that every time we hear them, our worries fade away and we look forward to what lies ahead with renewed confidence. Undoubtedly many others feel the same way, because it is a much-used quotation. We pass it along, just in case you're not familiar with it.

To Your Good Health

Excessive Weight Is Not Good During Pregnancy

By JOSEPH G. MOLNER, M.D.

(This is the first of a series of two articles.)

Dear Dr. Molner: What about counting calories during pregnancy? I'm in my seventh month. Should a carefully controlled diet accomplish as much now as normally

Do some foods "burn off" more readily than others, or is a calorie a calorie?

For several weeks I have been on a diet that would ordinarily take off half a pound a week, but so far it hasn't seemed to help much.

My diet is sensible — high protein but few of those delectable desserts I love. — Mrs. B.R.

Yes, a calorie is a calorie. But there are important things women should know about diet in pregnancy. And about diet before it, too.

Some women have moderate nutritional deficiencies that don't make themselves felt, and perhaps don't amount to much. But when pregnancy begins, the additional demands of the baby turn a small deficiency into a large one. So normal starts a pregnancy with such deficiencies. You can't expect to make them all up. So — pay reasonable attention to diet all the time.

There's also some point to keeping your weight down before pregnancy. A baby's weight at birth is frequently proportional to the mother's weight at time of conception. Oh, there are exceptions as every rule proves, but in general heavy mothers have heavy babies, exceptionally thin women have small babies, and average women have average babies.

Having a very heavy baby is nothing to boast about, and it doesn't mean that the baby will be extra healthy. Average weight is best. Overly large babies are more difficult to deliver. Having large babies start with being overweight is a frequent habit that doctors may develop later in the month.

Getting back to pregnancy, don't let yourself put on too much weight. About 18 to 20 pounds is maximum for best health of both mother and baby.

Get plenty of protein, plenty of calcium (from milk, as the best source) and Vitamin C, citrus fruits and juices being the source.

There was a day when protein was "supposed" to cause toxemia. Now this is known that it don't know, but it was a dangerous mistake. And actually protein deficiency makes a woman more prone to toxemia, besides helping to create varying degrees of anemia.

Baby, of course, gets what he needs of what is available, and mother suffers. The old saying of "a tooth for every baby" originated in the days when women didn't get enough calcium, and babies robbed them of it.

Lack of Vitamin C has been shown to be one cause of prematurity.

More tomorrow on diet and pregnancy.

• • •

Dear Dr. Molner: I am in my early 40s. What might be the effect of having one ovary removed? Would it cause emotional upset, fatigue or trouble during menopause? — Mrs. D.J.

No, none of these. If an ovary is defective or diseased and the other normal, there is no ill effect at all from having the faulty one removed.

• • •

Dear Dr. Molner: When either my husband or I eat either fresh or canned asparagus, there is a strong odor to the urine. Is this an indication that it does not agree with us? — Mrs. L.F.

No. It's the natural action of certain chemicals in asparagus.

• • •

"You Can Stop Sinus Trouble!" is the title of my booklet explaining what sinus trouble really is, and encouraging sinus sufferers to do something about it. For a copy write, to Dr. Molner in care of The Chicago Sun-Times Syndicate, P.O. Box 158, Dundee, Ill., enclosing a long, self-addressed, unstamped envelope and 25c in coin to cover printing and handling.

Today in History

By THE CANADIAN PRESS

Sept. 11, 1962 . . .

Gen. George Washington was defeated in the Battle of Brandywine by a British force under Sir William Howe 185 years ago today — in 1777. Although losses in the engagement, named after the Brandywine River in Pennsylvania, were heavy, where the battle was joined, were about 1,000 killed, wounded and prisoners compared with about 600 for the British. Howe's victory was a big victory and 18 days later entered Philadelphia.

1916—The centre span of the Quebec Bridge dropped into the St. Lawrence River near Quebec City while being set in place, killing 13 workmen.

1958—Robert W. Service, poet of Canada's Yukon, died in France.

Point of View

Brantford Expositor

It's all in the point of view. If you agree with something it's education; if you don't, it's propaganda. If you tell it, it's information; if someone else does, it's gossip.

THE PACKSAK

By GREGORY CLARK

The psychologists and psychiatrists of recent years have made a big thing out of anxiety. But anxiet', as anyone who looks at the natural world knows, is a perfectly normal condition of life itself. Every living creature lives in almost constant anxiety. You do not have to be very observant of birds to realize that the way they make is an expression of latent fear. Every response is reflexes within them, reflexes developed, and conditioned against the dangers of the past in order that the species might survive. Dear, for mouse, every creature great and small, may be said to survive by grace of anxiety. The lordly lion paces in anxiety, the prissy porcupine, surely with little cause for anxiety, whimpers with it. Cows, turtles and a few other placid dumb chlatrits of recent years have made a big thing out of anxiety. But anxiet', as anyone who looks at the natural world knows, is a perfectly normal condition of life itself. Every living creature lives in almost constant anxiety. You do not have to be very observant of birds to realize that the way they make is an expression of latent fear. Every response is reflexes within them, reflexes developed, and conditioned against the dangers of the past in order that the species might survive. Dear, for mouse, every creature great and small, may be said to survive by grace of anxiety. The lordly lion paces in anxiety, the prissy porcupine, surely with little cause for anxiety, whimpers with it. Cows, turtles

Acquiring Words

St. Thomas Times-Journal

Some men seem to acquired a large vocabulary by marrying it.

SCOTT'S SCRAP BOOK

By R. J. SCOTT

STOCK QUOTATIONS

TORONTO (CP) — Spirited trading in a few low - priced mining issues continued on the stock market today as the speculative section lost none of Monday's glamor.

Nealon Mines was again the favorite, racing through more than 500,000 shares in the first hour for a 10-cent gain at 63 cents. It earlier touched a 1962 high of 65 cents.

Bibis Yukon traded a hefty 164,000 shares, rising 3½ cents to 17½ cents.

Meanwhile, fractional losses took a slight edge in the main list. Abitibi, Imperial Oil and Canadian Breweries all dipped in a ¼ to ⅜ range, while CPR slipped ⅛ to a 1962 low of 22. Power Corporation dropped ½.

Gainers included Canadian Hydrocarbons, up ½ at 17½—highest since its listing in 1955. Steel Company of Canada, Shawinigan, Massey-Ferguson and Royal Bank all rose ⅛.

On the exchange index, industrials dipped .70 to 547.30, golds .29 at 94.08, base metals .13 at 183.98 and western oils .29 at 107.04. The 11 a.m. volume was 1,877,000 shares compared with 1,913,000 at the same time Monday.

Among base metals, International Nickel slipped ⅜ and Denison ⅛, while Hudson Bay Mining and Consolidated Mining and Smelting both advanced ⅛.

Western oils saw losses of ⅛ to Pacific Petroleum and Hudson's Bay.

Vigorous speculative action injected life into a slipping market Monday.

Volume topped the 8,000,000-mark, highest total since Nov. 16, 1961 — receiving an added fillip from Nealon Mines' 2,000,000-share performance.

Nealon jumped 23 cents to 51 cents, having earlier touched 53 cents—its best this year.

On the exchange index, industrials fell 4.33 — biggest drop since July 17—to 548.00. Golds fell .40 to 94.37 and base metals dropped 1.04 to 184.11, while Western oils advanced .14 to 107.33. Final volume was 8,101,000 shares compared with Friday's 6,679,000.

Among base metals, Falconbridge dropped ¾, International Nickel ⅜ and Consolidated Mining and Smelting ¼, while Denison rose ⅛.

TORONTO STOCKS

(Stock Quotations Furnished by Barclay & Crawford)
56 Bridge Street East
Members Toronto Stock Exchange
Belleville Office—Dial WO 8-5581
H. P. Wills, manager.

INDUSTRIALS

Abitibi 44¼
Alberta Distilleries 240
Alberta Gas Trunk 27¼
Algoma Steel 40¾
Aluminum 24¼
Atlas Steel 34
Bank of Montreal 56½
Bank of Nova Scotia 64⅞
BC Telephone 47⅜
Bell Telephone 49½
Brazilian Trac 300
British American Oil 30½
B.C. Forest Prod. 12⅞
Canada Cement 26
Cdn. Imp. B. of Com. 57
Cdn. Breweries 9⅝
Cdn. Brit. Alum. A 10½
Cdn. Oil 40½
Canadian Tire 38
Cdn. Pacific Rlwy. 22
Cockshutt Dev. 17¾
Cons. M. and S. 20⅛
Cons. Paper 38⅝
Consumers Gas 17⅝
Corby's "A" 17
Dominion Foundries 55½
Dominion Steel 8½
Dominion Stores 12⅝
Dominion Tar 17¾
Ford (U.S.) 45
Ford "A" 149
Gatineau 31¼
General Dynamics 23
General Motors 57⅞
Great Lakes Paper 15¾
Harding Carpets 13½
Imperial Oil 43½
Industrial Acceptance 22½
International Nickel 66⅞
Interprovincial Pipe. 74¾
Jockey Club Ltd. 295
Lake Ont. Portland 275
Lakeland Gas 220
Loblaw Cos. "B" 8½
Massey Ferguson 11⅛
MacMillan B. and P. 18⅝
Monarch Foods 8
Moore Corporation 46 1-8
Page Hershey Tubes 18 3-8
Royal B. of Canada 69 1-2
Russel Industries 16
Shawinigan W. & P. 23 1-2
Seagrams 42
Simpson's Ltd. 26
Steel of Canada 17
Tor.-Dom. Bank 55 3-4
Traders Finance 12 1-2
Trans Canada Pipe. 20 1-2
Trans. Mt. Pipe 14
Union Gas 18 1-2
Victoria & Grey 53 1-2
Westcoast Trans. 15 1-2
Walkers 51

MINES AND OILS

Assoc. Arcadia Nickel 81
Atlantic Coast Copper 100
Beth Copper 220
Central Delrio 600
Campbell Chib. 350
Cdn. Export Gas 100
Cdn. Husky Oil 5 1-2
Cochenour W. Gold 495
Cons. Discovery 116
Cons. Halliwell 33
Conwest Exp. 400
Craigmont 17 5-8
Denison 10 3-4
Devon Palmer 53
Dome Mines 29
East Malartic 251
East Sullivan 202
Faraday 167
Falconbridge 49 3-4
Frobisher 11 1-2
Geco 24 1-2
Gunnar Mines 820
Giant Yellowknife 12
Hollinger 20½
Home Oil "A" 11¼
Hudson Bay M. and S. 50½
Hudson Bay Oil 14⅞
Kerr Addison 760
Labrador 22½
Lake Dufault 430
Lake Shore 300
Latin America 79
Maritimes 54
Midcon 22½
Murray 93
North Coldstream 50
Dickenson 445
New Hosco 80
New Mylamaque 22
Nickel Min. and Smelt. 52
Northern Canada 215
Noranda 29¼
Normetal 291
Northgate 545
Opemiska 505
Pacific Pete 14⅛
Preston Mines 645
Prospect Airways 61
Provo Gas 144
Quemont 960
Rio Algom 10⅝
Rix 31
Rockwin 14
Royalite Oil 13¼
Sherritt Gordon 320
Silver Miller 35
Siscoe 208
Steep Rock 505
Sylvanite 10
Teck-Hughes 154
Tombill 71
Triad 130
United Asbestos 490
United Keno Hill 975
United Oils 138
Zenmae 30

SHOULD CONFER

(Continued From Page 1)

ely regarded as something of a climacteric in Commonwealth affairs, provoked a wide variety of interpretations among officials and commentators.

Some saw Macmillan's speech as another indication that Britain is determined, beyond all hope of persuasion, to enter the Common Market if anything approaching reasonable terms can be obtained. Others felt that the British leader's calm, reasoned outline, avoiding dramatics, would do little to sway the visiting premiers, most of whom view Britain's cross-channel flirtation with distaste or alarm.

Macmillan is believed to regard the short-term economic implications of going into Europe as secondary to the long-term political effects.

He stressed, as he did in his radio broadcast last week, that the Commonwealth had become involved with Europe in two world wars and that "we cannot insulate ourselves" from Europe. Britain would do more for the Commonwealth inside Europe than by holding aloof.

PATTERNS CHANGED

Economic patterns had shifted since the Ottawa agreements in 1932. The trend now was to groups of continental dimensions. The Commonwealth needed a strong Britain, and the prospects of strengthening Britain appeared to depend on her playing a full part in Europe.

Supreme Court To Hear Feeley Plea on Sept. 18

OTTAWA (CP) — An unprecedented session of the Supreme Court of Canada will be held Tuesday, Sept. 18, to deal with an application by gambler Vincent Feeley concerning the validity of the Roach commission

ONTARIO SCHOLARS — Above left is Herbert Rodda Taylor, a BCIVS student, recently named an Ontario Scholar for his high academic achievements in grade 13. He will be attending Queen's University, Kingston, this fall in the honors mathematics and science course. On the right is Victoria Wheeler, another BCIVS Ontario Scholar. Miss Wheeler is enrolled in the engineering course at the University of Western Ontario, London.

Council Again Turns Down Claims of Hockey Players

For the second time this year, Belleville city council yesterday turned down a recommendation to pay outstanding salary claims of the 1959 Belleville McFarlands hockey players.

The amount of claims from 12 players, supported by personal affidavits, totals $7,606.02.

Earlier this year council voted against paying the salary claims but at a special meeting during the summer recess decided to reconsider the matter. Yesterday, after considerable discussion, the recommendation was automatically lost on a recorded 7-7 vote.

Alderman William E. Jarvah said that not all the facts had been brought out at the time the matter was last presented to council.

He said that of the original claims by hockey players, only $3,900 was for back salaries, the balance being made up of bonuses, claims for guaranteed employment following the hockey season and other items including $200 hospital expenses for one of the player's wives.

"In all sincerity I think we should throw all the claims out," he said.

The opposite view was taken, however, by Alderman Ben Corke who said the hockey claims were just as legal as overdrafts and other items which went to make up the over-expenditure which led to the royal commission enquiry into the city's finances two years ago.

Alderman Walter Elliott said that bonafide salary arrears only should be paid.

DISLIKES PACKAGE DEAL

Alderman Les. Digby didn't like what he termed the "package deal" which council was being asked to accept.

He agreed that if bonafide salary claims were established they should be paid but said he was not prepared to take anyone's word regarding promised verbal bonuses or other payments. He said he would oppose the package deal.

It was then brought out that the city already had affidavits from players for an amount in excess of the $7,606 claim being presented to council.

Alderman Jack Ireland moved that the claims be paid but the recommendation was lost on the tie vote.

Approving the recommendation were Mayor A. M. Haig and councillors Corke, Ireland, Lowen, Robb, Temple and Wishart. Opposing were Aldermen Bailey, Digby, Elliott, Ellis, Harrison, Jarvah and Raycroft.

Alderman Don Whalen was not present at the council meeting when the hockey question was voted and when he did arrive the question was asked whether he should still be asked to vote.

Mayor Haig said as far as he was concerned if a councillor was not present when a vote was taken he could not be asked to vote later.

The matter was referred to the city solicitor for legal opinion.

Central Bridge Making Repairs To Bay Bridge

Repairs on the Bay Bridge which have resulted in one-way traffic for the past week, are now almost completed, it was learned today.

Central Bridge Company of Trenton have completed their work and the remaining phase of repairs is being done by the Ontario Department of Highways.

It seems the north end of the bridge span in which the swing bridge section is located had been gradually settling and Central Bridge jacked the span up level. The new concrete approach to the bridge will now be poured.

Also included in the repair job was the installation of expansion rollers, this work also being carried out by Central Bridge.

WESTGATE PHARMACY

OPEN ALL DAY WEDNESDAY

'til 10 p.m.

Opposite Hastings County Home
On Trent Road at City Limits

WO 2-2052 CITY WIDE DELIVERY

Open Daily 'Til 10 P.M.

"THE IDEAL TIME"

TO GIVE YOUR *Diamonds*

NEW BEAUTY . . .

CHANGE THE FASHION

OF YOUR RING!

Your precious heirloom diamonds now set in a piece of sentimental but outmoded jewellery can look dramatically new and exciting. The new setting makes all the difference. Let us show you.

Settings priced from 19.95
Pay Weekly or Monthly

Ed. Logan JEWELLER

21 Bridge St. E
One door east of the 4 Corners
Dial
WO 8-8535

Rotarians Urged To Be Active

Local Rotarians were urged to recognize Rotary International as an active force, not as a sanctuary for friendships, by district governor Ed Storie of Oshawa on the occasion of his official visit to the local Rotary Club yesterday.

The district governor advised Belleville Rotarians to get local service projects organized quickly, then turn them over to others to carry on with and then get into new projects in order to keep the club active and the members interested. He complimented the club on its lengthy record of fine work for the crippled children and noted that the club's hat project had been a most successful and widely talked of project.

The true value of Rotary comes from within the individual Rotarian, governor Storie said and suggested that Rotarians could effectively put "service before self" by broadening their base of understanding via the many opportunities offered by Rotary especially by attendance at the special meetings of their club and their district more so than the regular club meetings.

If service groups had eliminated many of the normal local projects which might be undertaken in a community a Rotary Club could always engage in special international projects for which Rotary International is famous, the speaker advised. He described internationalism as being the greatest strength of Rotary and asked for the Belleville club to show some small endorsation or approval of the district's projects in this field.

"Science has made the world a neighborhood, it is up to people to make it a brotherhood," Mr. Storie said in describing the value of active support for the international projects of Rotary International.

He described the scope and value of Rotary's international scholarships which allowed students from some 76 different countries to study abroad and gain a better understanding of how other people lived. In the local district the individual club goal for support of this plan was a figure of 200 percent support, which amounted to 10 cents per member per meeting for the current year. He expressed his hope that the Belleville Rotarians would be able to upgrade their present standing of 114.

Governor Storie was introduced by past president Virgil James and thanked by club vice president Ronald Cass. During the course of the meeting, which was conducted by president Dr. Harry Burns, the Rotarians observed the birthdays of members Dr. Jack Marshil and Fred Adsett.

Terry Demczyna, 4, of R.R. 1, Belleville, got a negative reading on his Heaf Multiple Puncture test, for TB, at the Plainfield clinic. Miss Eve Kiernan, the clinic nurse, read tests in Plainfield last week.

TB Disrupts Many Homes; Spreads Easily

Tuberculosis disrupts more families for a longer period of time than any other disease, says Dr. G. G. Brearley, Hastings County TB medical adviser.

Last year 2,500 Ontario people entered TB sanatoria, each for an average of nine month's treatment.

"To spend nearly a year in hospital is no picnic," he said. "It means tremendous disruption in the home. Even though treatment is free, there is heavy loss of income when the victim is the breadwinner. Many families are without the homemaker when the victim is the wife and mother. The hardships and heartbreaks in Ontario homes cannot be adequately measured.

"In spite of intense case-finding effort we are not making as much headway against the disease as we would like. It seems we no sooner treat one case than another develops.

"On the other hand, treatment has improved. Here remarkable strides have produced a shortened period of treatment with a dramatic reduction in deaths.

"The fact that tuberculosis in its early stages reveals no symptoms is the most important single factor in considering the continuing problem of the disease"

Dr. Brearley said it would be a "godsend" if a person who became infected immediately developed a "big red nose," or other physical manifestations

"The unfortunate situation is that much tuberculosis infection is spread in the home," he said. "That is why the medical examination for insurance includes the query, 'Has anyone in your family suffered from tuberculosis'. Mothers and dads — and grandparents in particular — are infecting their children without knowing it because the disease may be symptomless. It is for this reason that every adult person should have a chest x-ray annually."

PUBLIC NOTICE

VOTE UNDER THE LIQUOR LICENCE ACT - CITY OF BELLEVILLE

September 26th, 1962

WHO MAY VOTE

1. Every man and every woman who, at the time of voting
   a) is of the full age of twenty-one years
   b) is a British subject.
   c) is not disqualified under the Election Act or otherwise prohibited by law from voting
   d) has resided in Ontario for the twelve months next preceding the day of polling, and
   e) resided in the electoral district at the date of the issue of the writ of election

Adam S. Stalker
Returning Officer

ISSUE OF

$150,000,000

GOVERNMENT OF CANADA BONDS

Bank of Canada is authorized by the Minister of Finance to receive subscriptions for a loan, to be issued for cash as follows:

—2 year 6 month 4¼% non-callable bonds due April 1, 1965
Issue price: 97% Yielding about 5.55% to maturity

Interest payable April 1 and October 1
Denominations: $1,000, $5,000, $25,000, $100,000 and $1,000,000

and

—6 year 6 month 5½% non-callable bonds due April 1, 1969
Issue price: 99.50% Yielding about 5.59% to maturity

Interest payable April 1 and October 1
Denominations: $1,000, $5,000, $25,000, $100,000 and $1,000,000

Both new issues will be dated October 1, 1962 and will bear interest from that date. Principal and interest are payable in lawful money of Canada. Principal is payable at any Agency of Bank of Canada. Interest is payable at any branch in Canada of any chartered bank without charge. Bonds may be registered as to principal or as to principal and interest. Definitive bonds will be available on or about October 1, 1962 and thereafter in two forms: bearer form with coupons attached (this form may be registered as to principal) and fully registered form with interest payable by cheque. Bonds of both forms will be in the same denominations and fully interchangeable as to denomination and/or form without charge (subject to Government transfer requirements where applicable).

The new issues are authorized under authority of an Act of the Parliament of Canada and both principal and interest are a charge on the Consolidated Revenue Fund of Canada. Proceeds of the offering will be used to retire at maturity $67,516,000 of 5¼% Bonds maturing October 1, 1962 and for general purposes of the Government of Canada.

Subscriptions, subject to allotment, may be made to Bank of Canada, Ottawa, through any investment dealer eligible to act as a primary distributor or through any bank in Canada.

The books of the loan will close at 6.00 p.m. Eastern Daylight Time, September 11, 1962.

An official prospectus may be obtained from any Agency of Bank of Canada.

OTTAWA, SEPTEMBER 10, 1962.

Successful Living

(A Canadian Social Worker Helps with Human Problems)

How To Make That Pen Pal Write

DORIS CLARK

DEAR DORIS—I am a notoriously poor letter writer. My sister knows this so when she really has to know whether I would come to the family reunion, she sent me the following form:

DEAR FAT STUFF ET AL,
I will ——— be able to come.
(will not)
I will arrive by plane ——— train
bus ——— on foot ——— at
——— a.m.
(———p.m.)
I will ——— bring my camera, film, flash bulbs, etc.
(will not)

I think the plan stinks and suggest as an alternative two tickets to the circus.
Have a good time on your trip ———
Get lost ——— Love ———
Signature ———
FAT STUFF.

DEAR FAT STUFF—Nice try! Did it work? Did she enclose a stamped, self-addressed envelope?

Readers who are longing for a long-delayed letter from a friend, take note.

* * *

DEAR DORIS—I have been asked to a pantry shower and as they are an old couple I have been told that showers are not given for elderly people who get married. Can you let me know if this is true or not.—GRANNY.

DEAR GRANNY—Don't their friends wish them well? A shower is a well-wish with some gifts included to prove it. Marriages of older couples don't call for the same amount of fuss and ceremony—but they still rate a "bon voyage."

* * *

DEAR DORIS—A few nights ago my friends and I threw a surprise party for a girl friend. When my parents left, the boys wanted to neck. I flatly refused to allow them to do so. The boys grew angry and considered the party to be a flop. They didn't leave, but stayed outside and after much persuasion I finally got them to dance.

Doris, I am fourteen. So were the kids at the party. I don't mind being thought of as a drip because I think if they neck now, it won't mean much when they get older. Am I right?

Also, I would like to know what games 14-year-olds could play at parties. Maybe these games would keep some minds from thinking of necking.—TOO YOUNG TO NECK.

DEAR TOO YOUNG—Take a bow. I'm proud of you. Stay with it and the right kind of boy will come to your parties. Am I right, boys?

For the name of a good book on party games, write again enclosing a stamped, self-addressed envelope.

* * *

(Ask Doris for an idea. She knows Canadian resources and will be glad to answer your letter. Be sure to enclose a stamped, self-addressed envelope.)

County of Hastings

COMMUNITY MASS TUBERCULIN TESTING SURVEY SCHEDULE

—Belleville—

LOCATION	GIVING DATE	Hours of operation
St. Columba Church	Tues. Sept. 11 Wed Sept. 12	2-5 p.m., 7-10 p.m. 2-5 p.m., 7-10 p.m.
Holloway Church	Thurs. Sept. 13 Fri. Sept. 14	2-5 p.m., 7-10 p.m. 2-5 p.m., 7-10 p.m.
Centre St. United Church	Mon. Sept. 17	2-5 p.m., 7-10 p.m.
Queen Victoria School	Tues. Sept. 18 Wed. Sept. 19	2-5 p.m., 7-10 p.m. 2-5 p.m., 7-10 p.m.
Christ Church Parish Hall	Thurs. Sept. 20 Fri. Sept. 21	2-5 p.m., 7-10 p.m. 2-5 p.m., 7-10 p.m.
First Pentecostal Church	Mon. Sept. 24 Tues. Sept. 25	2-5 p.m., 7-10 p.m. 2-5 p.m., 7-10 p.m.
Health Department	Wed. Sept. 26 Thurs. Sept. 27	2-5 p.m., 7-10 p.m. 2-5 p.m., 7-10 p.m.
Avondale Public School	Fri. Sept. 28 Mon. Oct. 1	2-5 p.m., 7-10 p.m. 2-5 p.m., 7-10 p.m.
Kiwanis Centre (Main Floor)	Tues. Oct. 2 Wed. Oct. 3	2-5 p.m., 7-10 p.m. 2-5 p.m., 7-10 p.m.
Parkdale Community Hall	Thurs. Oct. 4 Fri. Oct. 5	2-5 p.m., 7-10 p.m. 2-5 p.m., 7-10 p.m.
Prince of Wales School	Tues. Oct. 9	2-5 p.m., 7-10 p.m.

I.D.A. A·B·C SALE

MONDAY to SATURDAY SEPT. 10-15

SCHOOL SPECIALS

250-sheet LOOSE LEAF REFILL — Good quality Hilroy paper for 3-ring binder, line and margin rules. 88¢

100-Sheet (similar to above) 49c value 44¢

3-RING BINDER — Vinyl-coated stiff cover with 1½" rings 77¢

HILROY EXERCISE BOOKS — 40 ruled pages, assorted covers 5 for 69¢

CLIPBOARD (Masonite) — Lettering with strong 9½" clip 66¢

BALL POINT PEN — Smooth-writing; retractable; metal top 9¢

HB PENCILS — I.D.A. Brand, with eraser 12 for 49¢

NORTH-RITE BALL PEN REFILL — Medium blue, priced at 25c 4 for 44¢

BANKERS CARTRIDGE PEN — And 6 Cartridge Refills. $1.00 value 88¢

"CANADIAN" FOUNTAIN PEN — Gold-finished points; single stroke 44¢ 2 for 85¢

EXERCISE BOOK SPECIAL — 80 pages, 9¼ x 7½ inches, spiral bound 4 for 88¢

MARATHON COLOURING PENCILS — Set of 12 colours, in plastic case 59¢

Velvetta Beauty Soap

A new, pleasantly-scented toilet soap we think you'll like.

3-oz. cake in pink or white.

Introductory Special 5c, 10 for 49c

ELECTRIC HAIR DRYER

Fast, convenient. Quiet safe operation. Large vented hood, long flexible hose, both removable.

60 cycle AC only 10.88

WAX PAPER I.D.A. 100 ft. reg. 32c 25¢ 2 for 49¢

MINERAL OIL I.D.A. Heavy Grade 16-oz. reg. 65c 2 for 88¢

SACCHARIN Tablets I.D.A. Brand ¼ grain 1,000's reg. 79c 59¢

BATH EPSOM SALT 5 pound bag 39¢

TOILET TISSUE I.D.A. Aqua-Pink-White-Yellow 8 rolls for 88¢

FLOOR WAX I.D.A. "EASI-GLOSS" reg. 59c 2 for 88¢

Laurel Electric Blanket

End blanket-weight fatigue! Lightweight, fully automatic and guaranteed for 2 years.

Double-bed size 17.88

FACE CLOTHS

Canadian made of good quality Terry. About 12" square. Usually 19c each. Re-stock at our sale price 2 for 25c

SEAMLESS NYLONS

Lovely to look at . . . lovelier to wear! Dupont Nylon yarn . . . 400-needle 15-denier.

Ask for Jeanette Seam-Free first-quality Micro-Mesh . . . and save.

69c, 2 pairs 1.29

Snow White FACIAL TISSUES

400 Single 8½ x 9¾-inch sheets, packed 200 2-ply. Soft, absorbent. Convenient for many uses. Regularly 29c box.

25c, 2 boxes 49c

PANTS'n'BIB SPECIAL

3 pairs of medium, large or extra-large baby pants plus a bib with a printed baby pattern—in poly bag.

only 66c

HOT WATER BOTTLE

Budget-priced ribbed-surface bottle . . . the ribs increase the rate of heat radiation. Rubber washer on stopper provides positive seal.

Only 99¢

Neilson's 10¢ CHOCOLATE BARS 3 FOR 27¢

Neilson's JERSEY MILK

Buy a supply of these delicious Neilson bars at this special price!

Your choice of
JERSEY MILK
MALTED MILK CHUNKS
JERSEY MILK TREASURES
FINE FARE — VIRGINIA FOUR FLAVOURS
CRISPY CRUNCH
CARAMEL ROLL

DISCOUNT PRICES

ASPIRIN TABLETS reg. 93c 83¢

COLGATE Dental Cream reg. 98c 79¢

DODD'S Kidney Pills reg. 79c 71¢

LAVORIS Mouth Wash reg. 1.25 1.05

LYSOL Disinfectant reg. 83c 74¢

OLD SPICE After Shave reg. 2.25 1.98

PHILLIPS' Milk of Magnesia reg. 69c 61¢

SUAVE Ladies' Hairdressing reg. 98c 79¢

TAMPAX pkg. of 10 reg. 51c 46¢

SAVE ON VITAMINS

6-month supply*
VITA DIET
Vitamin and Mineral Tablets

Special 4.99 (NO TAX)

* 2 bottles of 90 Tablets 2.98 each

I.D.A. HALIBUT LIVER OIL CAPSULES
An excellent source of Vitamins A & D

100's reg. 1.15 77¢
250's reg. 2.29 1.77
500's reg. 4.29 3.37

IDAVITES CAPSULES 100's reg. 4.95 3 for 11.88
I.D.A. COD LIVER OIL CAPS 100's reg. 98c 88¢
BEFORTE TABLETS 100's reg. 4.25 3.19 500's reg. 19.00 14.29
ONE-A-DAY TABLETS—1st SALE reg. 4.49 2 for 4.50
PARAMETTE TABLETS 100's & 25 free, 7.50 value 4.95 3 for 12.99
PARDEC CAPSULES 100's & 30 free. 10.00 value 2 for 10.00
PARDEC LIQUID 16-oz. 3.00 value 2.29
POLY-VI-SOL 2.10 value 1.79 3.60 value 2.89
TRI-VI-SOL 1.65 value 1.29 2.95 value 2.29

See these and you'll want several pairs!
Canadian-made TERRYCLOTH
BATH TOWELS
20 x 40 inch
Assorted Colours
2 for 99¢

Vacuum Bottle
Good quality Truvac bottle usually sold at 98c; 15-oz. capacity. Brightly enamelled metal case, plastic cup cap 88¢

HEATING PAD
Guaranteed for 1 year. Features low, medium and high, positive-heat switch. Floral print, flannel cover removable for washing. Ideal when dry heat is required in treatment of sickness . . . or for just warming cold feet 3.88

Treasure Trove Chocolates
Take a treat home to the family! Everyone will enjoy these delicious assorted-centre chocolates.
Pound box 79¢

COMPLETE PRESCRIPTION SERVICE

DUFF'S Dial WO 8-7928
GEEN'S Dial WO 2-4551
DOLAN'S Dial WO 8-3406
LATTIMER'S Dial WO 8-5549
SCHRYVER'S Dial WO 8-9128

River Valley W.I. Holds Meet Based on Agriculture

STIRLING — The September meeting of River Valley Women's Institute was held recently at the school - kitchen with Mrs. Philip Conley as hostess. The room was decorated with bouquets of summer blooms. There were 20 members, two visitors and seven pre-school children in attendance.

Mrs. Kenneth Myers opened the meeting in the usual manner. Mrs. Ross Bush read a timely article on the theme, "Soil — Your Wealth". This stressed that time should be set aside for rest and relaxation. Mrs. E. C. Hay-Ellis read, "A New Industry, the Processing of Rabbits". Mrs. Roy Tucker read "Fashions for Stout People". Mrs. Ernest Carr gave a citizenship message and Mrs. Philip Conley read an article on "Standards Mild".

The Pembley for Friendship were gathered and Mrs. Roy Tucker reported $2.40 for August. She read an article from the special conference issue of the Countrywoman Magazine, and displayed various pages of interest. She also read two articles from the July issue entitled, "The last lap" with final preparations for the tenth Triennial Conference and an article re Mrs. Ray Cooper of Washington, U.S.A., and her interest in women's choir.

FINANCIAL REPORT

Mrs. Sheldon McIntosh a member of the building committee gave a full report of the recent money venture with the new shelves and cupboard doors were completed in the school kitchen, at a cost of $100. This bill was authorized to be paid at the last meeting. It was decided to have wallboard placed on the hallway leading to the kitchen and to canvass each member for a one dollar donation to help cost of this piece of work. The members are asked to bring their finished pot-holders on October 4th. Ten members handed in 34 holders at this meeting. The patterns are maple leaves or Hiawatha. However any pot-holders either made or purchased will be accepted, and sent in the Friendship Link Christmas parcel to Abbot's Leigh Women's Institute in England.

Mrs. Percy MacMullen, public relations officer said that articles of handicraft were chosen from Fall Fairs to be displayed in Australia. One was a patchwork tea cosy. She also said that last recently Judge Emily Murphy, better known as Janey Canuck, of Edmonton, Alberta was honored with a plaque in her memory. She was born in Crookston in March, 1868 and died in Edmonton in October, 1933. She was the first president of the Federated Women's Institutes of Canada. It is to her credit that Canadian women were at last recognized as persons with legal rights, even to hold office in the senate of Canada.

Mrs. Morley was the first woman in the British Empire to be appointed as police magistrate. In 1916 she pioneered in this office in the Province of Alberta.

Mrs. MacMullen also displayed a leaflet from the National Federation of Women's Institutes in England, stressing the work done by this organization.

The secretary, Mrs. George Heasman read various letters which included a message from Miss Elizabeth Spouse, the new home economist; a thank-you note for funeral flowers, and a letter from F.W.I.O. president, Mrs. L. G. Lymburner of Port Colborne. This letter outlined plans for a farm radio forum broadcast on February 4th, 1963 — 10 a.m. stated that F.W.I.O. had the golden opportunity to assist Pearl Inasctions of Ceylon to have a year's intensive study at MacDonald Institute, Guelph. The study is in food and nutrition and the course will cost $1,000. It is hoped that all the branches will contribute to the International Scholarship Fund. This fund to August was over $14,000.

The treasurer gave a full financial report to date. The roll call was based on things you see in the country that do not enhance rural living and there were many interesting replies.

FINE PROGRAM

Mrs. Roy Bush presided over the program which was on agriculture. She first introduced Mrs. Ernest Knight of Consquipe, Penn. U.S.A. who with her husband is holidaying at the Tiers River. Mrs. Rogers displayed two magazines and gave a complete account of how this display advertisement on the centre page was arranged by her husband in the steel industry. The models in the pictures were all professionals and that under the pencils realize the amount of time and effort put in to produce a colored display advertisement in a magazine. The group enjoyed Mrs. Rogers most interesting narrative.

Mrs. Jack Bush read a humorous selection entitled "All the other kids have one". The next item was one of the theme "Is there a place for rural living in our modern Canadian living?" Mrs. Roy Bush quoted the poem "Barefoot Boy" written by Whittier as a prelude to her topic. She stated "Years ago folks lived hand in hand with nature and ate the cream of the crop themselves, and sold the crumbs. The last is being sold off in lots to city dwellers who are looking for a place in the country." Then came many of our great leaders have come from rural areas. Even today with so much unrest there are many rural minded people who believe that the family farm is the real backbone of agriculture. A farmer who can produce for various changes, farmers we must respect them and honor our way of living".

At this point Mrs. Bush displayed several farm products that were filled with material of interest to farm families. Farm people need food, shelter, work, happiness, time for leisure, health, so workable, to build, to progress and improve. Rural life should need suitable for their jobs and no one needs to be ashamed of helping with work around the farm. Even Junior Farmers are doing a wonderful job in emphasizing the value of the farm communities. The cheapest farm implement today with practically no depreciation is a good loyal pencil. A farmer must keep books in order to check his progress. A boy on a farm is much better equipped for his life work if he has learned the value of doing chores and having special work that he is responsible for doing.

Mrs. Bush closed her most informative topic with a poem by J. G. Holland, "God give us men whom the spoils of office cannot buy".

Mrs. Fred McDonell gave a splendid demonstration of equipment needed in the caring of sheep and said that perhaps the public knows that there is no substitute for wool. "Nature not man makes Wool". Man never succeeded in making a textile fibre to equal the one found on the back of a sheep. The story of wool dates back to man's earliest history. The sheep was one of the first animals to be domesticated and it has provided man with two of the basic necessities of life, food and clothing. The Babylonians used wool fabric in 3,000 B.C. and later all the Asiatic tribes were raisers and tenders of sheep.

When the Romans landed in Britain in 55 B.C. they found that the Britons possessed flocks of sheep and had developed a wool industry. Sheep were brought to the New World by Christopher Columbus on his exploration in 1540. Mrs. McDonell showed samples of unwashed wool and talked on the value of lanolin which is used

LUMBERS STUDIO
BABY OF THE WEEK

Sparkling eyes and radiant smiles . . . truly a treasure that never grows old. A portraiti Like little Linda who is just 8 months old, your child too will stay young forever in a portrait by Lumbers Studio. Linda is the daughter of Mr. and Mrs. C. J. Garrett of Belleville. Don't be one of those who later on says "I wish I had a portrait of our children before they grew up". Just phone Lumbers Studio at WO 2-5954 and make an appointment today.

SPECIAL INTRODUCTORY OFFER
enjoy vacuum-fresh coffee at
10¢ OFF regular price

SOCIAL and PERSONAL

ENGAGEMENT NOTICE

Mr. and Mrs. Murney Joyce, Garden St., Gananoque, wish to announce the engagement of their only daughter, Judith Jean Bushill, to Mr. Ronald Earl Romborgh, son of Mr. and Mrs. Peter Romborgh, John St., Gananoque. The marriage will take place Saturday, October 6, 1962 at 3.00 p.m. in Christ Church, Gananoque, Ontario.

• • •

MARRIAGE NOTICE

Stevens - Brose—On Saturday, September 8th, 1962, at Bridge Street United Church parsonage by the Rev. H. M. Davis, Pearl Brose, daughter of Mr. and Mrs. Fred Brose, Marmoth, Ontario, to Orville Storms, son of the late Mr. and Mrs. Storms of Cressy, Ontario.

• • •

Mr. Dan Stewart, Charles Street, returned home on Saturday after spending four weeks in the Belleville General Hospital following eye surgery.

• • •

Mr. and Mrs. Andrew Williams and Mr. Ernest Longdon, all of Toronto, were weekend guests of Lina Anstiddine, Victoria Avenue.

• • •

Mr. and Mrs. Joe Bennett and Messrs. Raymond and Dick Bennett of Belleville and Mrs. Grant Baker of Tweed attended the Bennett—Cole trial wedding in Brantford, on Saturday.

Mr. Bush displayed several pieces of woven mats, hair carpets, all of which were most colorful. Mrs. McDonell also displayed a large blackboard, depicting all the prominent places of West Germany. Her son WO Arthur McDonell with his wife and family are stationed at Soest.

They expect to sail to Canada on December 10th, of this year following his three year term in Germany. Arthur is with the Royal Canadian Electrical and Mechanical Engineers.

Mrs. Roy Tucker will be hostess on the next meeting on October 4th based on home economics and topic will be homemaking.

The meeting closed with "The Queen" and the Mizpah Grace.

The hostess and lunch committee served fruit bread, cheese, celery and coffee and all enjoyed a social half hour.

Mrs. Charles Wilson on behalf of the group voiced thanks to the guests and to the host for program committee for their varied information. She also expressed thanks for the hospitality and refreshments and as an added surprise she extended congratulations to Mrs. Percy MacMullen who was observing her 46th wedding anniversary that day and she sang greetings to Mr. MacMullen on this occasion.

This closed a profitable Institute program.

Tempters

by Mary Moore

When my sister returned from the West she handed me a yellow envelope with a note on the outside "To Mary from one of the Tenants. Kindness of Doris". Inside printed neatly on a card was a recipe for Pecan Tarts. I knew that Janet Tennant sent it from Lethbridge via Doris to me it was extra special.

Last month at Lake Muskoka I had time to try it out.

You are in for a rare treat if you yield to a strong push from me and try these.

TUESDAY

Creamed Tuna and Mushrooms on Noodles; Sliced Carrots with Parsley Butter; Sliced Tomatoes; Chilled Melon Halves filled with Sliced Peaches or Ice Cream; Tea.

TEMPTERS:

These are glorified butter tarts — the filling is similar to Southern Pecan Pie. You can make 12 standard 2½ tarts or 24 tiny ones.

PASTRY:

One 3-oz. package cream cheese (room temperature), ½ cup butter (room temperature), 1 cup flour. Blend cheese and butter well. Add flour and mix. Shape into 1½" balls and press into 2½" standard tart tins to line them uniformly. Or into 1" balls and press into 1½" tart tins uniformly.

PECAN FILLING:

One egg, ¾ cup brown sugar, 1 tablespoon soft butter, 1 teaspoon rum flavoring (or vanilla), ¼ teaspoon salt, 2-3 cup chopped pecans or walnuts. Beat egg, sugar, butter, flavoring and salt until smooth. Divide half or nuts to sprinkle in pastry-lined tart tins. Carefully add egg mixture and top with remaining nuts. If desired leave half of the nuts whole to top filling. Bake at 325 deg. Fahr. for 25 minutes or until filling is set. Cool before removing from pans.

I also had time to make the Sour Cream Coffee Cake which I mentioned. This is in the Prairie Pantry cookbook. I told you about last month that the Brandon Council of Women have compiled.

SOUR CREAM COFFEE CAKE (A quick cake with a baking powder topping)

½ cup soft butter (or margarine, 1 cup sugar, 2 eggs, 1 cup sour cream, 2 teaspoons baking soda, 1½ cups sifted cake flour, 1½ teaspoons baking powder, 1 teaspoon salt, 1 cup mixing bowl measure sour cream and baking soda. Set aside. Cream butter or margarine, sugar and eggs and beat well. Sift together over the contents of bowl, flour, baking powder and salt and blend in. Do not overstir.

Now make the Topping by mixing together 1-3 cup sugar, 1 teaspoon cinnamon, and 1 cup chopped nuts.

Spread half the batter into greased and floured 8½ x 8½" pan. Sprinkle half of the topping over batter. Repeat. Bake at 325 deg. Fahr. for 40 to 50 minutes. Best served warm.

Keller Clan Holds Reunion

The first Keller reunion was held at Tweed Memorial Park on September 2, with over 75 present. At noon everyone sat down to a bounteous dinner, after which H. Keller of Coe Hill, called the gathering to order and welcomed all to the reunion. Everyone was in favor of having this reunion a yearly event.

Officers were elected as follows:

President, Mrs. Allen Switzer, Napanee; vice-president, Mrs. Bruce Keller, Bellevillesecretary-treasurer, Mrs. John Wickens, Crookston; committee, Mrs. Joe Keller, Moira; Mrs. Ernest Fitzgibbon, Belleville; Mrs. P. Keller, Crookston, and Don Keller, Madoc.

Prizes were presented to the following:

Eldest lady present, Mrs. Lacy Phillips; eldest man present, Ernest Fitzgibbon; newest married couple, Mr. and Mrs. Bruce Keller; couple coming the furthest, Mr. and Mrs. Harold Phillips, of Copper Lake; largest family present, Mr. and Mrs. Percy Keller, and youngest baby present, Kevin,

SPEAKING OF MANNERS

BY PATRICIA LEWIS

MAIL CALL

Question: Since I desire to do the right thing, I'd appreciate your informing me about obtaining the bridal party on the day of the wedding. Is the bride's parents or the groom's parents, Mrs. N.R., North Haven, Conn.

Answer: The bride's parents usually host the bridal dinner the evening before the wedding. However, if the groom's mother wants to give the dinner the party she may correctly suggest this to the bride's mother, who often is very agreeable to such a considerate offer.

Question: With what type clothing and on what occasions is it correct to wear spectator-sports pumps with high heels? Mrs. G.J.G., St. Petersburg, Fla.

Answer: This type of shoe may be worn with a tailored suit, a shirtdress or any other casual daytime attire. Of course often, they're worn in the country or suburban areas for luncheons, sports shows, tea or club meetings when informal dress is considered correct. Generally, they're not worn in the city, or to an office, and they're never appropriate for evenings unless worn to a baseball game or some other strictly sports event.

NOW! SAVE
ON DRY CLEANING COSTS
FOR ONLY $2.00
YOU CAN DO ALL THIS
12 dresses or 10 skirts or 18 sweaters or 7 pairs slacks or 10 children's dresses, or 10 children's coats or 3 men's suits or 3 to 5 blankets or 4 pair drapes or any combination of these
COIN OPERATED DRY CLEANING and LAUNDRY
BELLEVILLE PLAZA
Laundry — Never Closed
Dry Clean—12 noon - 8 p.m.
Saturdays—10 a.m. - 5 p.m.

1962 - 63
WOMEN'S CANADIAN CLUB
JOIN NOW
7 LECTURES $3.50
CONTACT: MRS. W. S. WILLS
3 EASTWOOD PARK DRIVE WO 2-5575

LIPSON'S HALF DAY SPECIALS

Girls' Kar Coats
Waterproof, rubberized fabric Kar Coats for girls 12 and 14 years only. In red with gay plaid lining. Double breasted . . . button front, two pockets. Reg. $4.98. Half Day Special 1.00
—Main Floor Rear

Kiddies' Corduroy Sets
For small fry 2 to 3x years. Of finewale corduroys in red or blue with little zippered jacket and matching jodhpurs with zippered leg bottoms . . . attached shoulder straps. Reduced to just 3.33
—Main Floor Rear

Girls' Kar Coats
For 4 to 6x year olds . . . smart, plain colored corded cottons with reverse side in allover patterned cottons. Button front, two pockets . . . wide choice of colors. Reg. $4.95 each. Half Day Special, each 2.77
—Main Floor Rear

Men's Plastic Raincoats
Small cost for such good wet weather protection! In blue or charcoal . . . domed front style. Complete with matching plastic carrying pouch. Light, sturdy . . . big value. Small, medium and large. Each 99c
—Main Floor Centre

Men's Cotton Combs
Of fine, cream colored cotton . . . rib knit for better fit . . . better wear. Ankle length legs . . . short sleeves. Big full fitting sizes . . . from 36 to 44. Specially priced Wednesday Morning, each 1.88
—Main Floor Left

70"x80" Flannelette Blankets
First quality . . . famous Whippet brand . . . size 70"x80". In colorful pink or blue plaid patterns. Fluffy napped for sleeping comfort, each sheet whipped singly. Reduced for thrifty Half Day Shoppers. Pair 3.66
—Second Floor

Sale! Homespun Spreads
Of sturdy cotton yarns . . . in both single and double bed sizes . . . choice of colorful overplaid designs. We've priced them at big savings. Wednesday Morning, at each 2.44
—Second Floor

Zippered Pillow Protectors
To protect your pillow slips . . . of fine count white cotton with zipper at end. Well textured . . . and big value at this special selling price. Our low cost price pair ..... 2 for 88c
—Second Floor

Colored Bordered Cases
Imported quality . . . and with neat hemstitched hems, too. Of fine white cotton, firmly woven, well textured — with choice of pretty pastel colored hems. Sizes 42"x36". Special, pair 86c
—Second Floor

Flaked Foam Pillows
In wide choice of pretty and colorful patterned coverings . . . with white binding around edges. Cool, buoyant, non-allergenic . . . with plump flaked foam filling. Sizes 16"x24". And look, only 88c
—Second Floor

Lipson's STORES LIMITED (1958)
"Where Fashion Costs You Less"

Canadian Labor College, Dream of Trade Unions, Is Moving Toward Reality

By KEN SMITH

MONTREAL (CP)—A Canadian labor college, long a dream of the country's trade union movement, is moving steadily closer to reality.

At present the proposed college, like every other institute of higher learning in the country, is worrying about money and buildings, but it is slowly gathering up all the other symbols of collegiate life—except, perhaps, a football team.

The college now has sponsors, a board of governors, a fund-raising campaign, professors, a curriculum, a budget, students, a temporary headquarters and a dream for the future.

It hopes to open its doors next summer with at least 45 students — more if the limited budget will stand it.

The college has been nursed through its formative stages by Canada's two main labor bodies—the Canadian Labor Congress and the Confederation of National Trade Unions—in association with McGill University and the University of Montreal.

Its aim, says one of the governors, is to tap the potential of union leadership for the good of society.

PLAN BROAD COURSE

Prof. J. R. Mallory, director of McGill's department of economics and political science, says the college will not try to teach union men to negotiate better contracts, since the unions take care of that themselves, but rather will attempt to make the men aware of their responsibilities to other people and other groups.

Prof. Andre Raynauld, U of M's economics director and also a member of the board of governors of the proposed college, says all students will be regarded as future leaders.

"We want to help nourish this leadership, not on the narrow basis of bargaining, for instance, but on the broader level of advanced, general education."

Courses in economics, political science, history, sociology and trade unionism will be given in concentrated doses in both French and English.

The bilingual aspects of the courses will be emphasized, says Prof. Raynauld, to try to draw students from both of Canada's major cultures.

The two labor bodies are to spearhead a financial drive through the winter, hitting unions for the major share although governments and other agencies also will be canvassed.

NOMINATED BY UNIONS

Most of the students will be nominated by various unions, at least at first, although the professors also will have a say in trying to pick persons most likely to benefit from the courses.

One hope of the board of governors is that, if the college proves successful, persons from underdeveloped countries will join the classes.

The first classes probably will be held in McGill's Morris Hall. If enough students—and money—are found, two groups may be accepted next year.

Eventually, Prof. Mallory says, the college may become a year-round venture.

During the early stages, students between the ages of 20 and 30 will be favored—"bright, up-and-coming people who may not have had too much formal education but who are capable of hard, intellectual work," says Prof. Mallory.

No degree will be given because of the proposed length of the courses. The board of governors, however, hopes that eventually work done in the labor college will be recognized by other universities and credits given as for other extension courses.

Hillier

HILLIER—Mrs. Mary Vancleaf entertained her brother who resides in Peterborough.

Mr. Russell Young has accepted a position and is now working in Belleville.

Mrs. Alice Newson and son from Virginia, U.S.A., and George Newson of Toronto were recent guests of Mrs. W. Young.

Mr. and Mrs. P. J. Power and family of Petawawa who have been visiting their parents, Mr. and Mrs. A. Wannamaker returned home on Sunday.

Mr. and Mrs. Smeding of Peterborough, also Mr. and Mrs. G. McLean of Peterborough and Mr. and Mrs. W. Lewis of Picton visited their parents, Mr. and Mrs. J. Timmerman.

Mr. and Mrs. A. Wannamaker and Mr. and Mrs. Evans entertained Mr. and Mrs. B. G. Lancaster and family of Belleville and Mr. and Mrs. Power and family, at a turkey dinner last Saturday.

Mr. and Mrs. A. Millson and family and Mrs. Millson Sr., of West Durham County were holiday visitors with Mr. and Mrs. A. Wannamaker.

Mrs. M. Trumpour attended the wedding anniversary celebration of Mr. and Mrs. Pearsall, last week.

Friends of Mr. Fred Way will be pleased to learn that he is regaining his health.

The Rev. Pike has returned home from his visit in the British Isles.

Congratulations are extended to Mr. and Mrs. Bob Alexander of Ottawa upon the arrival of a baby girl, Laura Jean.

Batawa

BATAWA — Congratulations are extended to Mr. and Mrs. Arnold Prins on the birth of a baby son in Trenton Memorial Hospital.

Visiting Batawa recently was Mr. S. Blazek of Beirut; also visiting were Mr. J. Belanger of Montreal and Mr. Paul Brien of Montreal, Que.

Visiting Batawa village last week were: Mr. Roger Hatch, vice-president, marketing, of Polymer Corporation, Ltd., Sarnia, and president of Polymer International S. A. Fribourg, Switzerland and Mr. Jud Black, general sales manager of Polymer Corporation, Limited, Sarnia.

Batawa ski club enthusiasts held a working bee on the ski run last week in preparation for the coming season.

Mr. Bill Borthwick has returned to work after his recent stay in hospital.

Members of Batawa fire brigade attended the Red Cross blood donors clinic in a group on Wednesday night in Trenton. The men attended in two sections to make sure someone was available for fire calls. The brigade has planned a skating rink with lights for Batawa youngsters.

HYDRO POWER

Quebec ranked highest among the provinces in terms of hydro-electric power in 1961, with a total installed capacity of 12,-976,843 horsepower.

FURNITURE RESTORATION

COMPLETE WOODWORKING AND FINISHING SERVICE

H. STEINPATZ & SON

CABINET MAKERS

PHONE WO 2-8554

HOW WOULD YOU CHOOSE BETWEEN THEM ?

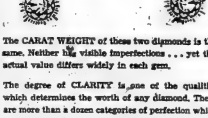

The CARAT WEIGHT of these two diamonds is the same. Neither has visible imperfections . . . yet the actual value differs widely in each gem.

The degree of CLARITY is one of the qualities which determines the worth of any diamond. There are more than a dozen categories of perfection which separate the flawless, "perfect" diamond from the stone with inclusions — even if these are invisible to the naked eye.

CUTTING — its accuracy and style — controls the brilliance of a stone and greatly affects its value. The traditional color of a diamond is called white, or colorless. Tinges of brown or yellow, which deviate from this standard, decrease the worth of a stone.

COMPARE BEFORE YOU BUY

Come in and let us explain the difference, the time will be well spent if you are considering the purchase of a diamond. Terms of course.

Ed. Logan JEWELLER

21 BRIDGE STREET EAST

ONE DOOR EAST OF 4 CORNERS

"The Story of Quality and Dependability"

May we deliver your FUEL OIL ?

*One of Moirs-Schmidt's fleet of modern delivery trucks . . . bright, clean and efficient.

Moirs-Schmidt's huge Fuel Oil storage tanks, right here in Belleville are your guarantee of reliable oil supply right through the winter. Our Automatic Delivery System keeps your tank always filled for your needs. You never need to phone . . . never run out of oil.

Each delivery is accurate and certified . . . every gallon top quality, even-burning oil. 24-hour service is always on call.

Make arrangements now to use our convenient Personal Payment Plan. Drop in when you're downtown or call WO 2-4404 today.

"Just a Second"

"You've changed somehow, I just don't know what's come over you in the last thirty-two years."

DECISION RESERVED

PORT COLBORNE (CP)—The Ontario Municipal Board Monday reserved decision on the Town of Port Colborne's proposal to annex large portions of neighboring Humberstone and Wainfleet townships.

Often Mistaken For Russian On Cuban Visit

MIAMI (CP) — A Canadian who returned from Cuba Saturday said he was frequently mistaken in Cuba for a Russian.

"As I walked down the streets Cubans would call out "Ruso, Ruso," said 23-year-old Roy Olmer, who identified himself as a geography professor from Waterloo University.

Olmer said he visited Cuba to see the revolution of Fidel Castro for himself.

Soviet bloc influence has reached almost every facit of life from clothing to literature to food, he said.

Olmer said talk of missile bases in Cuba is common "but my friends there complain that Fidel doesn't tell us anything."

Marsh Hill

MARSH HILL — Mr. and Mrs. Charles Ross called Saturday evening on Mrs. Leonard Frost.

Mr. and Mrs. E. B. Finkle spent the weekend in Toronto with relatives.

Mrs. Albert Clare went to Egansville on Monday where she will be teaching this year.

Mrs. Boulter Johnston of Harold spent a few days last week with Mr. and Mrs. Leslie Finkle and family.

Mrs. Will Shaw of Ivanhoe was a weekend guest of Mr. and Mrs. Fred Campbell.

WESTGATE PHARMACY

Open Daily 'til 10 p.m.

WO 2-3883

FREE MOTOR DELIVERY

NOTICE

Court of Revision

VOTERS' LIST

RE: VOTE TO BE HELD UNDER THE LIQUOR LICENCE ACT ON SEPTEMBER 26th, 1962.

TAKE NOTICE THAT a Court of Revision will be held before His Honour, Judge J. C. Anderson in the City Hall Council Chambers on Wednesday, September 12th between the hours of 7.30 and 9.00 p.m. in the evening for the hearing of complaints as to names to be added or struck off the Voters' List which will be used in connection with the vote to be held on September 26th, 1962 under The Liquor Licence Act.

Adam S. Stalker
Returning Officer

25% BACK TO SCHOOL BACK TO ROUTINE BACK TO BALANCED BUDGETS 25%

You Save The Most On Milk When You Buy At

THE CASH and CARRY DAIRY

358 PINNACLE STREET

★ SINGLE QUARTS . . . . . 20c Each

★ SIX QUARTS OR MORE . . . . . 19c Each

★ Or Ask About Still Lower Prices On Larger Quantities

Our Many Depots Are Selected Grocers Who Offer You —

★ ON YOUR WAY LOCATIONS

★ CLOSE TO THE DOOR PARKING

★ QUICK SERVICE

PLUS

THE BEST MILK IN TOWN

25% 25%

Avenue of Perpetual Peace In Peking One of Grandest Thoroughfares in World

Clare McDermott, leaving Peking after 25 months as Reuters correspondent there, reviews in the following story the changes he has seen during his assignment.

McDermott is a native of Edmonton.

By CLARE McDERMOTT

PEKING (Reuters) — Peking holders line up for their rice rations, are farther down the street and vegetables are sold from carts which stand on the corner morning and evening.

The street hums with life. Itinerant barbers and knife grinders, tinkers and cobblers announce their arrival with loud, wailing cries, or a miscellany of improvised cymbals and horns.

On the banks of the most surrounding the "forbidden city" students sing airs from Peking operas.

The most rewarding experience is to walk in the narrow lanes — called hutungs — between main streets.

These dirt tracks pass between the 20-foot grey walls of closely - packed houses, each built around a tiny, enclosed courtyard.

PERFECT BOATING DAYS

Open gates afford glimpses into these homes. Under the lanes themselves are the playgrounds for thousands of children, who follow a hierarchy of any nationally calling out: "Russian friend. Russian friend."

The memories which will always recall Peking make an almost endless list. Standing out among them are:

Perfect days of boating on the "summer palace lake," under clear blue skies, with friends from several nations.

Picnics in the shadow of the Ming tombs, or along the "great wall," illuminated discussions on the "pulp" of our house, with a full moon shining on the "forbidden city."

Those wonderful meals with Chinese friends at the Peking Duck restaurant, and spicy food from Szechwan province.

Frankford

FRANKFORD — Mr. and Mrs. Clarence Forbes and family spent the holiday weekend with relatives in Barrie and Waverley.

Mr. and Mrs. Clayton Keene and son. Wayne spent a holiday last week in Hamilton and Niagara Falls.

Miss Susan Vandewater returned home Brighton after two-week vacation with Mr. and Mrs. Len Reid and daughter, Cathy.

Mr. Wayne Kemp spent last week at Beachburg.

Mr. and Mrs. H. G. Day of Rouge Hill spent Labor Day weekend with Mr. and Mrs. George Halsall, and daughter Zelda.

Mr. and Mrs. Lloyd Weese of Detroit, Michigan, were Thursday dinner guests with Mr. and Mrs. Norman Weese.

Mr. and Mrs. Len Reid and daughter Cathy spent Labor Day with Mr. and Mrs. Gordon Vandewater in Brighton.

Mr. and Mrs. Angus Riley and daughter wendy, of Milton, spent the weekend with Mr. and Mrs. Harold Riley.

Mrs. Maria Berger is a patient in the Trenton Memorial Hospital.

Mr. and Mrs. Norman Weese attended the 50th wedding anniversary "At Home" for Mr. and Mrs. Grant Gibson, at their cottage at Roblin Lake.

NUCLEAR SHIP

The nuclear - powered merchant ship Savannah is the first cargo vessel to be equipped with submerged fins to ensure smooth sailing.

BOOSTS MUSIC APPRECIATION — Gilles Lefebvre of Montreal, helped found Les Jeunesses Musicales du Canada 12 years ago and it now has chapters in 85 communities across Canada. It encourages music appreciation. Another project of the group is a six-week summer musical group at Mount Orford provincial park east of Montreal. (CP Photo).

Canadian Musicians Enjoy Studying in the Outdoors Under High-Class Teachers

By JACQUES TREPANIER

MOUNT ORFORD, Que. (CP) — Montreal Gilles Lefebvre was in his 20s when he saw his opportunity to realize a childhood dream. His sister and encourage the appreciation of music among 64 Canadian people.

Now 40, he can scarcely keep pace with the growth of his handful of music lovers in St. Hyacinthe, Que., now has 106 chapters in 85 towns and cities across Canada.

One of the organization's achievements is its six-week musical camp, held in tiny Mount Orford Provincial Park 70 miles east of Montreal.

Here, for the last 11 summers, young Canadian musicians have studied in the outdoors under some of the best teachers of Europe and North America.

Mr. Lefebvre built the Canadian Jeunesses Musicales movement along the lines of the Jeunesses Musicales Francaises he knew as a violin student at the Paris Conservatory of Music.

The European movement was founded in Belgium in 1940 and soon spread to other countries.

DRAWS TOP PIANISTS

While in Paris, Mr. Lefebvre was chosen as the French group's delegate to a world congress of Jeunesses Musicales in Vienna. He is still a vice-president of the world federation.

On his return to Quebec, he started the first JMC "cell" with three friends — Mrs. Arthur Rousseau of Trois-Rivieres, Que., Rodrigue Boisvert of Megog. Que., and Rev. J. H. Lemieux of St. Hyacinthe.

In less than a year branches sprang up in Trois-Rivieres and Mont Laurier, Que., and the movement was launched.

The idea of a summer camp came naturally to Mr. Lefebvre, a former Boy Scout.

He knew the Quebec government owned buildings in Mount Orford park that had housed workers when the park was being laid out but were no longer needed.

He acquired the buildings in 1951 and organized his first musical camp with a handful of teachers and students the same year.

Today, the camp attracts some of the top musical talent in Canada and abroad.

Among the piano teachers at this year's session were Fran Broeur of Brussels; Viado Perlemuetter and Jean-Paul Sevilla of Paris; Yvonne Gilbert of Montreal; and the duet team of Rose Dorriset and Victor Bouchard, Quebec City.

TEACH PAINTING

Calvin Sieb, first violinist with the Montreal Symphony Orchestra, and Paris cellist Guy Fallot taught strings and chamber music.

Sylvio Lacharite of Sherbrooke, Que., taught orchestration and Raoul Jobin of Quebec, opera.

Choral music was handled by Marcel Laurencelle of Montreal. Norbert Dubourg of Paris and Andree Desautels of Montreal taught the history of music.

Others taught woodwinds, brass and musical theory.

In addition to music, Mr. Lefebvre has instituted a four-week camp offering instruction in dramatic art, ceramics, sculpture and painting.

The original camp has changed considerably in a decade. There are several buildings under construction now, including a large concert hall. Three-room cabins have been built to accommodate larger numbers of students and teachers.

Even natural obstacles have been taken care of. Mr. Lefebvre used a ravine cutting across the campsite as the foundation for an open-air swimming pool.

The value of buildings erected on the site has reached a total of more than $250,000, and Mr. Lefebvre's plans call for the expenditure of $500,000 more.

He wants 28 small studios for practising, 10 more teachers' dwellings and a large building for music lessons.

GUZZLE BETWEEN BARS

A "guzzle" — in Cape Cod, Mass., lingo — is a small channel between two sand bars, the National Geographic Magazine says.

THE FAMILY COUNCIL

Joan B. — If he doesn't care for his pets, we'll give them away.

Bella V. — You can't expect a child to take full responsibility.

Joan B. — We have a 9-year-old son who claims he's in love with the whole animal kingdom. But if love means "caring for" he can't really mean it. Because we believed him, we bought him a turtle, some white mice, and a cocker spaniel puppy.

I hate two other children and now that the puppy is on its feet, I thought I'd be able to resume my piano lessons and catch up with other postponed projects. All I waited for was to get my hands free of the diaper pail, so that I could get back manicures and stay presentable. But now, after three months, comp comes to clean, flea bomb my cellar, and bring muddy puppy to wipe up after!

Marc promised to take care of his pets himself. I never believe to help, but I have no desire to do the feeding, nor to point out their food of them. I'm ready to give them away if he doesn't take over.

Bella V. — I'm Marc's aunt, Joan's sister-in-law. My heart goes out to Marc because of his mother's death. I'm not a pet lover. He's only a child and, naturally, he forgets a feeding once in a while or he lets the dog in too soon. Joan should feel that the treatment is here, too, not just Marc's. And she shouldn't threaten that she'll give them away if he doesn't take 100 per cent charge of them. Marc and the other children adore the pets.

Why can daughter has an only child, and we tried to be sure she'd never be lonely. She has a dog, birds, gerbils, a rabbit, canaries, tropical fish and parakeets. Even though I care for them most of the time, our child helps, and I enjoy seeing her happy. Besides, our home is the gathering place of all the pet-lovers on the block and life is never dull. I'm begging Joan to give Marc the responsibility.

The Council: Whenever we deal with the subject of pets, we receive eloquent, even tearjerking, mail describing the joys of having a helpless "creature" around to love and shelter. If the problem involves lack of space, a letter will be signed, "Mother of six to five rooms and always a dog." If it's a question of parental distaste, we hear from

WHAT'S THE 'INSTALMENT PLAN' WAY TO SAVE FOR THE

FUTURE?

Suppose, for example, he has the makings of a concert pianist . . . or a scientist, a doctor, a lawyer, or a statesman. Now is the time to ensure that when the time comes for it, you can afford his training. It's time to start looking after his future with the help of Scotiabank's Personal Security Program, or PSP—a protected savings plan that's exclusive with The Bank of Nova Scotia. Here's how PSP works: you select a savings goal (from $100 to $2,500), which you reach in 50 equal payments. As you save, you're life-insured for the full amount of your goal—at no added cost to you. When you reach your goal, you collect all you've saved, plus a cash bonus. PSP is the ideal way to save for any future, for a holiday abroad, or a boat, or a new home. Ask about PSP at your nearest Scotiabank.

ScotiaBANK
THE BANK OF NOVA SCOTIA

MORE THAN 600 OFFICES ACROSS CANADA AND ABROAD

ANYTIME!

Phone

CENTRAL
RADIO TAXI

WO 2-5353

for

Prompt, Efficient

Taxi Service

ANYWHERE!

ROLUF'S TRAVEL CENTRE
227 FRONT ST. YOUR CN AGENT WO 8-6469

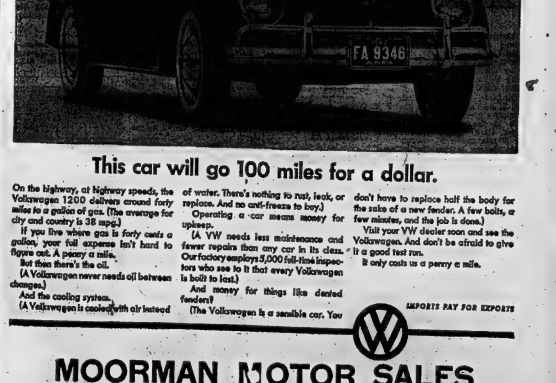

This car will go 100 miles for a dollar.

On the highway, at highway speeds, the Volkswagen 1200 delivers around forty miles to a gallon of gas. (The average for city and country is 28 mpg.)

If you live where gas is forty cents a gallon, your full expense isn't hard to figure out. A penny a mile.

But then there's the oil.

(A Volkswagen never needs oil between changes.)

And the cooling system.

(A Volkswagen is cooled with air instead of water. There's nothing to rust, leak, or replace. And no anti-freeze to buy.)

Operating a car means money for upkeep.

(A VW needs less maintenance and fewer repairs than any car in its class. Our factory employs 5,000 full-time inspectors who see to it that every Volkswagen is built to last.)

And money for things like dented fenders?

(The Volkswagen is a sensible car. You don't have to replace half the body for the sake of a new fender. A few bolts, a few minutes, and the job is done.)

Visit your VW dealer soon and see the Volkswagen. And don't be afraid to give it a good test run.

It only costs us a penny a mile.

IMPORTS PAY FOR EXPORTS

MOORMAN MOTOR SALES
211 PINNACLE STREET TEL. WO 8-8474

Ontario Intelligencer SPORTS

Sport Slices...

RARE, MEDIUM, WELL-DONE

By GEO. H. CARVER, *Sports Editor*

The leaves are beginning to turn; baseball, softball, and other summer sports are reaching the fade-out stages; hunters' trigger fingers are getting itchy, and hockey buffs' thoughts are turning to the great winter sport.

For the first time in many years, hockey in the city this season is a great big question mark. "To be or not to be, that is the question."

There will be no senior brand, or at least senior "A" calibre here this winter, as far as is known at the present.

Senior hockey interests here failed to meet the OHA senior "A" deadline with its called-for $1,000 bond and entry fee.

Had this been forthcoming it would have done no good for the Western Ontario senior "A" squads voted against entries of Belleville and Trenton clubs.

Things are strangely quiet on the junior "B" front. Even the rumor mongers have nothing to offer. One thing is certain. Some 10 or 11 of last year's junior "B" squad are "over the age hump."

However this should be settled at the Eastern Ontario Junior "B" meeting called for Thursday night at the recreation centre, where it is expected representatives of clubs from Belleville, Picton, Kingston, Peterborough, Napanee, Trenton, Cobourg, Gananoque and Lindsay will be in attendance.

So that is it, may. What about the hockey players intelligible for junior, senior, intermediate and others who want to play? I understand there are quite a number. What are they going to do about their favorite winter pastime?

There is a ray of hope for them even if a junior "B" club materializes. There are rumblings going the rounds about the formation of a City Hockey League based somewhat after the pattern of the City Commercial League, which has operated here for the past few years.

I talked with Commercial League Commissioner Ross Sexsmith about the matter. Ross believes, and I concur that a city league could be operated successfully here this winter if property organized, and administered by a strong executive.

"There are a lot of players in the city who want to play hockey," Ross said. "And I can see no reason why they should not if matters are properly handled."

There is enough hockey material in the city, including commercial leaguers, ex-seniors and over-age juniors to form a neat six-team or more league.

There would have to be an equalization of strength to remove the possibility of a packed team or teams. Potential City League teams could be built around a nucleus of one or more senior players. Top ex-juniors could be spread around the clubs.

Industry and business firms could perhaps be interested in sponsorships. The tab would not be too heavy because there would be no travelling expenses.

Reb Burrows, arena manager, said the commission would co-operate if such a league was formed. Another suggestion was that a gate admission of 50 cents adults, 25 cents children, be the official tab.

Commissioner Sexsmith said he would contact a lot of hockey men and officials who might be interested and call a general meeting for some night next week.

Last year's commercial team officials will be invited. So think it over. I think it is a fine idea.

League Playoffs

Leafs, Suns Win Openers

By THE ASSOCIATED PRESS

Toronto's Maple Leafs, who plowed through the International League in runaway style over the final two weeks of the season threaten to keep right on going after the Hi-Hats which opened Monday night.

The Leafs, who won 18 of their last 17 and almost caught the pennant - winning Jacksonville Suns in the regular season, ripped three Atlanta pitchers for 12 hits and a 6-4 opening game victory. Jacksonville had a much tougher time of it against fourth place Asheville. Tony Martinez' 11th inning homer broke up the other semifinal opener, 6-5 for the Suns.

Toronto jumped on Atlanta starter Ray Sadecki for three runs in the third and then coasted behind the six hit pitching of Don Pitche of Verdun, Que. Mack Jones led the assault with three hits and Ted Kazanski weighed in with a home run for the Leafs.

Rochester, trailing 5-1 going into the eighth inning, rallied for four runs with Sam Bowens' two-run homer the key blow. The Suns, who had tagged Herb Mosford for five runs over the first six innings, were unable to touch reliefer Alex Castro and the teams battled into extra innings.

Castro went out for a batter in the 11th and after striking out the first man he faced, Tom Baker yielded the hotter to Martinez to break it up. The 345-foot swat was Martinez' third hit of the game and made a winner of Ted Abernathy who tossed 2 2-3 innings of shutout relief.

Leafs Like Western Youngster

PETERBOROUGH (CP) — You won't find Pete Stemkowski's name on the official Toronto Maple Leafs training camp roster, but the 18-year-old forward with Winnipeg Monarch Juniors has been drawing rave notices with his work at left wing and centre.

A big, burly youngster who tops six feet and weighs about 190, Pete has held his own with the National Hockey Leaguers. He surprised chief scout Bob Davidson with his improved skating and handles the puck as if it was glued to his stick.

Leafs general manager-coach George Imlach said: "I feel certain Stemkowski has a future with Leafs. He reminds me of Jean Beliveau when he was a year younger than Pete. I'm not saying he's a potential Beliveau, but he has the moves that catch your eye."

Dodgers Hold Neck Lead In Stretch

Wills Steals Three More

By MIKE RATHET
Associated Press Sports Writer

From among an exclusive circle of base stealers—Tommy Davis, Maury Wills, Willie Mays and Frank Robinson—likely will emerge the lockamith with a key to the National League throne room.

Each member of the quartet, making a strong bid for most valuable player honors, put on outstanding performances Monday as Los Angeles Dodgers, San Francisco Giants and Cincinnati Reds all won and remained tied in that tight league race.

Davis hit a grand-slam homer and wound up with five runs batted in as the first - place Dodgers walloped Chicago Cubs 8-1, remaining a half-game in front of the second-place Giants and 5½ ahead of the third-place Reds.

Wills continued his assault on Ty Cobb's stolen base record. The swift Dodger shortstop pilfered two, running his total to 80—seven short of the record established by Cobb in 1915 when he was with Detroit Tigers.

Mays, the major leagues' home run leader, hit No. 43 in the first game as the Giants got off to a quick start against Pittsburgh Pirates and held it all the way, winning Billy O'Dell's five - hit pitching for a 4-1 triumph.

ROBINSON PACES REDS

Robinson, voted the most valuable player in the league last year, paced the Reds' fourth inning champion. Reds with a 4-3 victory over the Cardinals by tagging his second homer of the game and 36th of the season in the 10th inning after raising his batting average to a league - leading .336.

Homer runs by Ed Mathews and Hank Aaron powered Milwaukee Braves to 5-2 victory over New York Mets. Houston Colts and Philadelphia Phillies were off scheduled for action.

Davis, who went 1-for-3 at the plate and dropped into second place in the batting race with .330, provided the Dodgers with the big blow—a grand-slam homer in the third inning off Cub starter Dick Ellsworth (5-18) that built their edge to 5-0. Don Drysdale (24-7) took it from there, allowing only three hits until manager Walt Alston decided to give him a rest after eight innings and sent in Jack Smith to finish up.

Davis' RBI splurge gave him a 127 total, 11 more than runner-up Robinson. Mays has 125.

WILLS NEARS RECORD

Wills made it 13 stolen bases in the last five games with his three steals against the Cubs. He has 17 games in which to tie or surpass Cobb, who stole 96 in a 156-game schedule. The Dodgers have played 145 games.

Mays connected off Harvey Haddix (9-6) with Felipe Alou aboard in the first inning and that was all O'Dell (17-12) needed as he allowed only six-gles and went the route for the 18th time this season.

The Giants made it 3-0 in the fourth frame on a double by Orlando Cepeda and Jose Pagan's single before the Pirates finally broke through for a run in the seventh. Chuck Hiller got it back in the bottom half of the inning with a homer.

Alou has stroked nine consecutive hits, moving to within one of the league record. The mark is held by seven players and was last accomplished by Cincinnati's Woody Williams in 1946. The major league mark is 12.

KLIPPSTEIN WINS

Robinson drove in three of the Reds' four runs, starting his heroics with a second-inning homer then sending Vada Pinson home with a single in the fourth before providing the game-winner in the 11th with a homer off Cardinal starter Ernie Broglio (11-8).

The Cards had tied it in the eighth on Gene Oliver's homer off Joe Nuxhall. It remained that way until Robinson settled the issue and won it for Johnnie Klippstein (7-3).

Mathews broke a 2-2 tie with a one-a homer in the seventh inning and Aaron followed with his 39th of the campaign for the Braves. The two homers made it 185 that the Mets hit this season, tying the league record set by St. Louis in 1953. Jack Gladney (7-3) got the victory with a seven-hitter while R. L. Miller took the loss, his 12th in as many decisions.

NHL Sked

Hawks Meet Leafs in Opener

MONTREAL (CP)—The National Hockey League today released its 1962 - 63 schedule, showing Toronto Maple Leafs and Chicago Black Hawks officially open the season Wednesday, Oct. 10, in Chicago.

It was in Chicago that last season officially came to a close when the Leafs defeated the Hawks to win the Stanley Cup.

The new season opens on two other fronts Thursday, Oct. 11, when Boston Bruins are hosts to Montreal Canadiens and New York Rangers entertain Detroit Red Wings.

First home games for Montreal and Toronto are Saturday, Oct. 13, with New York at Montreal and Boston playing the Leafs.

Detroit's first home game is Sunday, Oct. 14, against Montreal.

The annual all-star game is scheduled for Saturday, Oct. 6, in Toronto.

Sports Calendar

SOFTBALL

Tonight — B. and D. Finals: RCAF Flyers vs Joyce Real Estate, Fairgrounds, 8.00 p.m.

Tonight — City Interdepartmental Playoffs — Public Works vs Fire Department, CNRA Park, 6.00 p.m.

Wednesday — Pr. Ed. North Shore Finals; Rossmore at Carrying Place, 6.30 p.m.

Thursday — B. and D. Finals. Joyce Real Estate vs RCAF Flyers, Trenton Bay Shore Park, 8.00 p.m.

Thursday — City Interdepartmental Finals: Public Works or Belleville Fire Department vs. Belleville Utilities, CNRA Park, 6.00 p.m.

TRAP SHOOTING

At the Quinte Trap and Gun Club, every Wednesday at 6.30 p.m. and every Sunday at 10.30 a.m.

HANDGUN SHOOTING

Wednesdays — Quinte Marksmen, 7 p.m.

Monday — Handgun Club (revolvers), 8.30 p.m.

Tuesday — Handgun Club (rifles), 6.30. All at Redneersville range.

ARCHERY

Belleville Archery Club meets at the Fairgrounds, Every Monday, Wednesday and Friday at 8.15 p.m.

LAWN BOWLING

Wednesday — Madoc — Mixed Doubles.

KARTING

Go-Karting every Sunday at Shannonville Parkland Speedway.

WRESTLING

Friday — Three bouts at Belleville Memorial Arena, 8.00 p.m., featuring Stanley Brothers vs Sammartino and Marino.

HOCKEY

Thursday — OHA Eastern Junior League organization meeting, at the Belleville Recreation Centre, 7.45 p.m.

SERVICE GUARANTEED
Your gasoline purchase
FREE
If we fail to wipe your windshield and check your oil
SUPERTEST

Phone for Appointment
Daytime or Evening
CustomTailored Clothes
NEWT WILBUR
WO 8-9259
132 FRONT ST. E.
(Opp. Masonic Temple)

Border Line Call Irks Fans

Bombers Hand Tigers First Loss

HAMILTON (CP) — Hamilton Tiger-Cat fans can scream all they want about officiating in Monday night's Canadian Football League game here, but the scoreboard spelled it out clearly: Winnipeg 16, Hamilton 10.

The men in white drew raucous calls from the roaring mob of 26,353 at Civic Stadium with a late-game judgment call against the Ticats. It didn't affect the score but it probably helped take any sting the Tiger Cats had left in a game dominated by rock-ribbed defensive lines.

The yardstick story confirmed what showed on the scoreboard. The Bombers limited the Ticats to 174 yards gained—43 on the ground and 129 in the air.

The Bombers, it seems, are unbeatable on the road. Monday night's win was their 26th in a row away from home.

For the Ticats, it was their first loss of the season. They went into the game with three wins, one tie in the four starts and are one point behind Ottawa Rough Riders in the Eastern Conference.

LEADS WPC TEAMS

Winnipeg opened a five-point lead over the second-place Calgary Stampeders in the Western Conference.

"We thought we might be able to help them physically by wearing them down," Ticat coach Jim Trimble echoed for about the fourth time in the last five years. That has been his story since the Bombers went on to defeat the Ticats in 1958, 1959 and again last year.

Officials gave the Bombers their ball on the Hamilton 40 yard line in the fourth quarter after one of the Western club's backfield men couldn't kick-off. Ed Ochiena of the Ticats dived for the ball, it bounced out of bounds and the ball came to rest. He had deliberately knocked it out.

"This," Trimble said in the Ticat dressing room, "was a judgment penetrable and well go along with it. I still don't understand the call."

It didn't matter much anyway. The score was 15-10 and the Ticats still had time to mount an offensive after the Bombers were forced to kick. They gambled desperately on third-down situations but could not penetrate the alert Winnipeg defence.

LIMIT HAMILTON

Hamilton was limited to a converted touchdown and a 30-yard field goal, both scored in the second quarter after the Bombers had taken a 4-0 first-quarter lead.

End Hal Patterson, who limped off with a bruised knee late in the game, took a pass from quarterback Bernie Faloney for a 32-yard pass-and-run touchdown, converted by Don Sutherin. Sutherin also booted the field goal.

The Bombers, behind 10-8 after the first quarters, went ahead to stay on the first play of the fourth quarter when slippery Leo Lewis ran over the Hamilton line from the Ticat seven to cap a 68-yard march. Gerry James kicked the convert and picked up another seven points on field goals from the 33- and 31-yard lines and a single when his 32-yard field goal attempt was wide.

Jack Delaveaux, who set up the two field goals with pass interceptions, kicked a 47-yard single to open the scoring early in the first quarter. Don Thornton ended the scoring at 12:18 of the final quarter when his punt was conceded by Ron Howell.

The Bombers gained 144 yards along the ground and 127 in the air. They piled up 15 first downs against nine for Hamilton.

Joyces Meet Flyers Here Tonight

Softball takes over the sport spotlight at the Fairgrounds again tonight when RCAF Flyers and Joyce Real Estate renew their rivalry in Belleville and District league finals.

The clubs are tied at one game apiece in the best-of-seven series so tonight's third game will be a key one. Game time is eight o'clock.

Mike Ratushniak, the little southpaw who stopped the Joyce hitters nothing but trouble all season, will likely be the Ticats' starting hurler here. Pat Marsele will likely get the Joyce nod.

Both teams have been eliminated from OASA playdowns so they will be getting a chance to cop the district's top honors, and the Bill Ott Trophy.

A fourth game of the series will be played at Trenton Bay Shore Charlie Vanderlip Park with the fifth slated for the Belleville Fairgrounds Saturday.

HAS OPERATION

PHILADELPHIA (AP)—Tony Gonzalez, Philadelphia Phillies outfielder, was operated on Monday for an arthritic condition of his left knee. Surgery was described as successful. An orthoiedic specialist who performed the operation, said the 24-year-old Cuban will remain in the hospital three weeks.

At St. Kitts, Boston

Hawks, Bruins Train

ST. CATHERINES, Ont. (CP) — Chicago Black Hawks, Stanley Cup finalists last spring against the champion Toronto Maple Leafs, opened their 1962 National Hockey League training camp Monday with 26 players reporting to general manager Tommy Ivan and coach Rudy Pilous.

The only two absentees from the 28 invited are Dollard St. Laurent, veteran defenceman who was sold to Quebec Aces of the American League last week and centre Bill (Red) Hay, recuperating in a Calgary hospital following the removal of a cyst from his back. Hy is expected here within 10 days.

Also missing from the first day's practice, although in camp, was right winger Eric Nesterenko. He is recuperating from a hernia operation and will skate for the first time Wednesday or Friday.

The Hawks will work out twice daily until Friday and will play their first pre-season exhibition against Toronto Maple Leafs here Saturday night.

BOSTON (AP)—Boston Bruins held their first practice session of the year Monday at Boston Garden with 160 hockey fans looking on.

Goalie Bruce Gamble was the only absentee. He was en route from his home in Vancouver.

New faces on the ice included defencemen Warren Godfrey, centre Irv Spencer and forward Guy Gendron. Godfrey, an ex-Bruin, came back to the club during the off-season from Detroit Red Wings. Spencer and Gendron, another ex - Bruin, came from New York Rangers.

The Bruins will meet Providence Reds of the American Hockey League here Oct. 3.

Yesterday's Stars

By THE ASSOCIATED PRESS

Pitching — Dean Chance, Angels, allowed only one hit—an infield single by Eddie Yerzalles with one out in the eighth inning—as third-place Los Angeles blanked second-place Minnesota 5-0. The Twins are 3½ games behind American League-leading New York and Los Angeles four back.

Batting—Tommy Davis, Dodgers, hit a grand slam homer in the third inning and wound up with five runs batted in as Los Angeles retained its half-game National League lead over San Francisco by walloping the Chicago Cubs 8-1.

B. and D. SOFTBALL
FINALS
TONIGHT
RCAF FLYERS vs.
JOYCE REAL ESTATE
FAIRGROUNDS 8.00 P.M.

Service Clubs Golf Tourney Tomorrow

Some forty-five golfers of the Inter-Service Club will tee off in their annual tournament at the country club tomorrow.

Service clubs represented are Kinsmen, Kiwanis, Rotary, I's Men, Lions and Soroptimists.

The Kinsmen Club, winner of last year's tournament will be the host organization.

The clubmen and clubwomen will play for individual trophies and awards. The Inter-Service Club Trophy will be presented to the team of four players at any club carding the best scores.

A post tournament dinner will be held in the clubhouse where the Inter-Service Club Trophy and other awards will be presented.

The tournament gets under way at 12.30 p.m.

NOTICE

The VOTE YES COMMITTEE is pleased to announce that cards showing sample ballots with the questions have been mailed to all voters. The ballots on the card are shown together for convenience sake. At the polls there will be two separate ballots. The cards have been personally addressed exactly as the name appears to us on the voters list. If this is not correct call WO 8-6728. If you did not receive a card you are not on the voters list, and should call us at WO 8-6728.

WHO IS ELIGIBLE TO VOTE?

Anyone who is over 21, who is a British subject and has been a resident of Belleville for at least two months preceding Wednesday September 26, 1962.

CAN NAMES BE ADDED TO LIST?

Yes. The Revising Officer will sit to revise the list at the Council Chambers of City Hall Wednesday September 12, from 7.30 p.m. to 9.00 p.m.

HOW WILL THE VOTE COMMITTEE HELP?

If you intend to appear before the Revising Officer, we will mail the forms to you already filled out so that you will have them handy when you go. To arrange this service please call WO 8-6728.

Citizens who do not care to request our assistance can get the forms and any assistance they might need from the Returning Officer at WO 8-6481. The committe would be pleased to help in any way you might wish.

NO:

Please Vote YES X

Laver Gets Grand Slam

By WILL GRIMSLEY

FOREST HILLS, N.Y. (AP)—Rocket Rod Laver got his grand slam, a feat which may be worth $150,000 in immediate pro riders, and Darlene Hard's reign as women's queen ended in tears and acrimony Monday in the climax of the final U.S. national tennis championships.

The quick, jackhanded Laver crushed his fellow Australian and Davis Cup teammate, Roy Emerson, 6-3, 6-4, 6-4, 6-4, in the men's final. This reversed last year's finish when Emerson won.

The 23-year-old Brisbane wizard thus completed a sweep of major championships — Australian, French, Wimbledon and U.S. — which only one other player, Don Budge in 1938, had ever achieved.

Also it marked the seventh straight year, since Maureen Connolly Brinker of Cincinnati won for the United States in 1955, that an Australian had taken off with the top prize of American tennis and it was the sixth time in the same period that two Australians had battled for the crown.

For the first time in history, an Australian also captured the women's championship when Margaret Smith of Sydney beat defender Miss Hard of Long Beach, Calif., 9-7, 6-4.

SERVED BADLY

Miss Hard blew a set point in the first set. She served a total of 16 double-faults, five of them in one game.

In the 45th game of the second set, two line calls went against her and she walked back to the green canvas at the end of the centre court, put her head in her arms and cried convulsively.

Asked about the effect of the line calls, she said:

"You saw them—I won't say anything else."

The powerfully-built, 30-year-old Miss Smith, although the winner, was apparently tired and ragged after her brilliant victory over Brazil's Maria Bueno. Her service lacked zip and she lack her usual touch.

BASEBALL SCORES

By THE ASSOCIATED PRESS

American League

New York	000 010 002 - 3	7	0	
Detroit	100 000 000 - 1	6	0	

Terry (12-10) Daley (9) and Howard; Aguirre (14-7) Fox (9) and Brown, Hiller. NY—Mantle (39); Det—Kaline (26).

Los Angeles	120 100 001 -	5	7	2
Minnesota	000 000 000 -	0	2	0

Chance (13-6) and Hodges; Stigman (9-5) Maranda (5) Pleis (6) Sullivan (9) and Battey. HRs: LA—Fregosi (1) G. Thomas (3).

Boston	000 000 010 000 -	1	5	0
Balt.	001 000 000 001 -	2	7	0

Wilson (13-7) and Nixon; Roberts, Stock (3-3) (11) and Lau drith.

Kansas City	000 000 300 -	3	10	3
Chicago	110 020 00x -	4	8	2

Fischer (4-6) Wickersham (7) and Sullivan; Herbert (16-8) and Martin.

National League

Milwaukee	020 000 300 -	5	9	0
New York	100 010 000 -	2	7	0

Cleninger (7-6) and Decker; R. L. Miller (0-2) Foss (7) Hunter (8) and Coleman. HRs: Mil-Mathews (26) H. Aaron (39).

Chic.	010 100 100 01—	4	10	0
St. Louis	001 000 010 00—	2	10	0

Nuchal, Klippstein (3-3) (10) and Edwards; Broglio (13-8) Fervrace (11) and Oliver. HRs: Chi-Ronzon 2 (36); St.L-Oliver (3).

Pittsburgh	000 000 100—	1	5	0
San Fran.	200 100 10x—	4	9	2

Haddix (9-5) Face (7) and Pargeau; O'Dell (10-12) and Bailey. HRs: SF-Mays (45) Hiller (3).

Chicago	000 000 001—	1	4	1
Los Angeles	104 200 00x—	8	11	1

Ellsworth (9-18) Toth (3) Stevens (4) Burdette (6) H. Aaron, Mil. 350 116 180 227 Hutchinson (2) and Thacker, Bertell (5) Taylor (7-4) Smith (9) and Camilli. HR: LA—T. Davis (30).

International League

Atlanta	010 000 000—	1	8	2
Toronto	102 010 00x—	4	12	1

Sadecki, Moffett (4) Brula (7) and McCarver; Fiche and Porter.

(Toronto leads best-of-seven semi-final 3-0)

Rock.	000 100 040 00—	5	9	1
Jack'ville	200 101 00x—	4	10	2

Medford, Castro (8) Baker (11) and Kravitz; Schaffernoth, Donnelly (8) Abernathy (8) and Chit.

(Jacksonville leads best-of-seven semi-final 3-0)

DESIRABLE 2nd FLOOR FRONT

Office Space Overlooking the River

IN THE TRUDEAU MOTOR BUILDING

Large area. Can be subdivided to suit tenants. Available immediately. Apply,

TRUDEAU MOTORS LIMITED 31 STATION STREET

Wants Officials Changed

Brampton May Withdraw

By LARRY ROSE

VICTORIA (CP) — Coach Larry Kendall has threatened to withdraw Brampton Armstrongs from the Canadian Lacrosse Association if two of the three referees aren't changed for Wednesday's fifth game.

The normally mild-mannered Kendall angrily issued the ultimatum following Brampton's 12-7 loss to Victoria Shamrocks here Monday night.

Victoria's win tied the best-of-seven series 2-2.

Kendall cornered a Canadian Lacrosse Association official and said if the referees Sid Greenwood and Dave Unwin are not replaced, he would not allow his team to take the floor Wednesday.

Brampton received 37 minutes in penalties — including three misconducts and a match misconduct Monday night.

"That was the worst refereeing I have ever seen," Kendall told CLA second vice-president Doug Fletcher as reporters stood by.

"I want a change in referees or else we don't play the next game," Kendall told Fletcher.

Fletcher, a long-time B.C. and CLA official, told Kendall one change in referees could be made but walked off without answering Kendall with the word he wanted two changes.

Kendall said later that he was satisfied with the work of Jack Northup, a retired Victoria senior player, but would not continue the series with Greenwood of Vancouver and Unwin of Victoria as the other two referees.

Northup and Greenwood handled the first two games while Unwin was added after second game as series officials attempted to clamp down on rough play.

Victoria took advantage of Brampton penalties to score eight of their early goals Monday before 2,100 fans.

Baseball Standings

By THE CANADIAN PRESS

American League	W	L	Pct.	GBL
New York	86	51	.628	
Minnesota	80	64	.862	3½
Los Angeles	81	64	.559	4
Chicago	78	70	.527	7½
Detroit	73	70	.510	11
Baltimore	72	74	.493	13½
Cleveland	71	75	.486	14½
Boston	69	77	.469	16½
Kansas City	63	83	.432	22
Washington	56	91	.381	30

Monday's Results

New York 2 Detroit 1
Kansas City 3 Chicago 4
Boston 1 Baltimore 2
Los Angeles 5 Minnesota 0

Probable Pitchers Today

Los Angeles (Ace 11-6) at Minnesota (Kaat 16-8)
New York (Stafford 13-8) at Detroit (Foytack 9-6 or Lary 3-6) N
Washington (Osteen 8-11) at Cleveland (Perry 10-11) N

Wednesday's Games

Kansas City at Los Angeles N
Chicago at Minnesota N
Boston at Detroit
New York at Cleveland N
Washington at Baltimore N

National League	W	L	Pct.	GBL
Los Angeles	94	57	.622	—
San Francisco	93	58	.616	½
Cincinnati	89	57	.610	2½
Pittsburgh	84	65	.579	10
St. Louis	77	68	.531	17
Milwaukee	74	72	.507	20½
Philadelphia	71	76	.483	24½
Houston	55	87	.387	37
Chicago	52	93	.359	42
New York	35	110	.241	59

Monday's Results

Milwaukee 5 New York 2
Cincinatti 4 St. Louis 3
Chicago 1 Los Angeles 8
Pittsburgh 4 San Francisco 4

Probable Pitchers Today

Pittsburgh (Sturdivant 8-5 or Francis 7-9) at San Francisco (Sanford 21-6)

Cincinnati (Purkey 20-5 or Maloney 8-5) at St. Louis (Gibson 15-11) N

Chicago (Ellsworth 9-17) at Los Angeles (Williams 12-15) N

Wednesday's Games

Milwaukee at Philadelphia N
San Francisco at Cincinnati N
Los Angeles at Houston N
Chicago at New York

International League

Best-of-Seven Semi-Finals

Atlanta 1 Toronto 0 (Toronto leads 1-0)

Rochester 5 Jacksonville 0 (Jacksonville leads 1-0)

'There'll Be Cuts' Says Nobby

Argonaut Axe Poised

TORONTO (CP) — The axe hasn't fallen on any of the Toronto Argonauts yet—but coach Nobby Wirkowski will swing it later this week.

"There'll be cuts," he said after putting his winless charges through a stiff two-hour workout Monday night. "But we won't know who they'll be until Wednesday or Thursday."

Wirkowski said after Sunday's 37-35 loss to British Columbia Lions that he would start housecleaning Monday.

But there has been an important development. Garry Schreiber, the talented Canadian corner linebacker, left the Lions Sunday to continue his law studies at Osgoode Hall here.

Ken Brown, Argos publicity director, said Monday night negotiations are under way to get Schreiber for the Argos.

By Wednesday or Thursday, Wirkowski should know whether Schreiber is available. Also, it will give him a chance to look at six new imports in camp. They practised Monday night for the first time.

INCLUSIVE LOOK

"I want to see the new ones," said Nobby, "and the old ones in practice."

The six newcomers are late cuts from National and American Football League camps.

Wirkowski charged Sunday that Argos were fat and overpaid. To correct this, he decided to forget about tight training. Instead, subs and all said the team would return to wearing pads at practices.

Argos have now lost five times in five starts.

Wirkowski won't say how many cuts he expects to make only that he expects to make them.

Major League Leaders

By THE ASSOCIATED PRESS

National League

	AB	R	H	Pct.
Robinson, Cin	552	122	188	.341
T. Davis, LA	586	107	198	.338
Musial, St. L.	374	50	125	.334
H. Aaron, Mil.	550	116	180	.327

F. Alou, SF 501, 80 160 .305
Runs — Robinson, 122.
Hits — Robinson, 188.
Hits — T. Davis, 198.
Doubles — Robinson, 40.
Triples — W. Davis, Los Angeles and Virdon, Pittsburgh, 10.
Home Runs — Mays, San Francisco, 43.
Stolen Bases — Wills, Los Angeles, 39.
Pitching — Purkey, Cincinnati, 20-6, .800.
Strikeouts — Koufax, Los Angeles, 209.

American League

	AB	R	H	Pct.
Runnels, Bos	520	78	176	.327
Hinton, Wash.	495	68	154	.324
Siebern, KC	536	105	165	.307
Robinson, Chi	536	79	165	.307
Lumpe, KC	584	81	178	.305

Runs — Pearson, Los Angeles 105.

Runs Batted In — Siebern, 105.

Hits — Richardson, New York, 186.

Doubles — Robinson, 40.

Triples — Cimoli, Kansas City, 14.

Home Runs — Killebrew, Minnesota, 37.

Stolen Bases — Aparicio, Chicago, 51.

Pitching — McBride, Los Angeles, 16, .761.

Strikeouts — Pascual, Minnesota, 172.

FURNACE SERVICE

- Complete Summer Clean Out
- Check and Oil Motors
- Clean and check controls Filters

LYNCH COAL & OIL CO.

77 FRONT ST. WO 8-9217

Hardrock Takes up Soft Shoe

HAMILTON (CP) — Has Eddie Shore, the old hardrock, gone soft?

When he cavorted in the National Hockey League, Shore had a reputation for distressing noses. He was real mean.

Now, as owner of Springfield Indians of the American Hockey League, Shore is known to be just as tough in the board room.

But Monday, when the Indians opened their training camp here, Shore gave them a lesson in tap dancing. He led the squad through several dance routines instead of the usual painful training camp exercises.

"Tap dancing improves balance and balance is the foundation of an athlete's ability," he said.

"From balance he obtains manoeuvrability.

Shore had balance as a player, but folks would have been inclined to believe he acquired it through practising a war dance. He didn't appear to be the dancing type.

The lessons is flattering noses, Shore style, will likely come later.

'Break Back Getting Them'

Boom-Boom Target, 38

MONTREAL (CP) — Bernie (Boom Boom) Geoffrion has set his personal target at 38 goals in the forthcoming National Hockey League season.

"I need 38 and I'm going to break my back getting them," said the voluable 31-year-old righteswinger with Montreal Canadiens.

Why 38?

Geoffrion pointed out in an interview that it would tie him with the retired Ted Lindsay as the third-top goal-getter in modern NHL history, excluding playoff scoring.

Geoffrion heads into the forthcoming season as Canadiens' open camp Wednesday in suburban Verdun — with a .327 total and lifetime goaltime left-wing star with Detroit Red Wings and Chicago Black Hawks, has 365.

In front are retired Maurice (Rocket) Richard, 544; Richard with 544 and Detroit ace Gordie Howe with 332.

"I feel better than ever before," Geoffrion said. "I've got all kinds of confidence. I'm going to be hockey, hockey hockey — to heck with everything else this year."

But in the last few months he put his time to another vocation — singing. He made seven television appearances including a number of national network performances.

Geoffrion's business interests also include a partnership in a steak motel on the south shore of the St. Lawrence Seaway post Montreal.

Two seasons ago Geoffrion posted a record-equalling 50 goals—a mark he shares with Richard and Bobby Hull of Chicago Black Hawks, who performed the trick last season.

But while Hull was driving to 50 goals, Geoffrion posted the relatively mediocre output of 23.

"Why I really that bad," he said. "Why does everbody say I had such a bad season? I know a lot of players who would like to have 23 goals."

—FIGHTS—

By THE ASSOCIATED PRESS

Manchester, England — Wally Swift, Nottingham, outpointed Nick Leahy, Coventry, 8.

Philadelphia — Marcy Feldman, 169, Philadelphia, outpointed Jimmy Alford, 165, Philadelphia, 8.

Bakersfield, Calif. — Fulgencio Rivera, 126, Guadalajara, Mexico, outpointed Dommy Felkvia, 124, Mazatlan, 10.

Columbus, Ga. — Otha Brown, Miami Beach, outpointed Jimmy Boyd, Columbus, Ga. 10.

Seattle, Mont. — Gaspar Ortega, 140½, Mexico City, knocked out Charley Smith, 154, Los Angeles, 5.

ROSE WINS

TORONTO (CP) — Bob Rose of Toronto Maple Downs seconded birdies on the last two holes Monday to defeat Harry Mellires of Hamilton Beverley one-up in the final of the Ontario Professional-Amateur Professional match play golf championship. Rose dropped a 30-foot putt for his winning birdie on the 18th hole shot three-under-par 69s on the Toronto Boscdale course.

ARE YOU HAVING POOR TV RECEPTION ?

Chances are your antenna needs a complete overhaul

TO GIVE TOP PERFORMANCE

Any of These Conditions MAY CAUSE A

HUGE DROP IN SIGNAL STRENGTH :

- LOOSE ELEMENTS
- DIRTY CONNECTIONS
- PARTS OF ANTENNA BENT
- LEAD IN CRACKED
- SPLICED ELEMENTS
- CORRODED ELEMENTS
- OLD TYPE ANTENNA HEAD
- SHORTED LEAD
- BROKEN INSULATORS
- OLD LEAD-IN
- ONE SIDE OF CONNECTION BROKEN
- LOOSE HARDWARE

Any antenna that has been up for over two years should be cleaned and a new lead-in added for top performance.

FREE ESTIMATES

All work done by Booth's own antenna crews.

ADD A ROTATOR

You'll be surprised at how little it costs and the difference it will make in television reception.

BUDGET TERMS MAY BE ARRANGED

BOOTH RADIO AND TELEVISION LTD.

170 FRONT ST. (OFF. CITY HALL) WO 8-8725

Angels Chance One-Hits Twins

Mick's Stick Collects Homer 400

By JIM HACKLEMAN
Associated Press Sports Writer

More room at the top for New York Yankees' ether home run king Mickey Mantle, a key hit by dumping Hector Lopez, and a masterful performance by a young pitcher for a rival contender.

Mantle, back in action in the American League battle following a six-game layoff with an injured side, belted the 400th home run of his career and Lopez drove across the winning run with the first hit in his last 23 at-bats as New York beat Detroit Tigers 3-1 Monday night.

Meanwhile, an infield slight-of-hand Dean Chance from registering a no-hitter for the third place Los Angeles Angels over Minnesota's second-place Twins.

The 21-year-old righthander, who has emerged as the leader of the Angels' staff, turned the ninth after singles by Kaline and Rocky Colavito and retired pinch-hitter Bubba Morton to end the game.

Chance, who came close to tiring the season's sixth no-hitter, struck out nine but also permitted two walks in addition to the single by Versalles. He only Twin to get as far as second base. Minnesota had two more base runners on an error and a fielder's choice.

BACK UP CHANCE

Baltimore Orioles nipped Boston Red Sox 2-1 on Dick Williams' 12th-inning single with Chicago White Sox edged Kansas City Athletics 4-3.

Detroit Indians and Baltimore Orioles retired in first Yankees in order before Mantle connected for a mighty 440-foot blast that made him the seventh man in big-league history to reach the 400-home mark.

The second-inning homer was one by Al Kaline with the first base and the the lasted until Lopez crashed his sharp single to centre off Agnirre with one out in the ninth, scoring Bobby Richardson from second base. Ralph Terry got credit for the victory with brief help from Bob Daley, who came on with two out in the bottom of the ninth after singles by Kaline and Rocky Colavito and retired pinch-hitter Bubba Morton.

Terry (21-12) gave up six hits.

Chance, who came close to tiring the season's sixth no-hitter, struck out nine but also permitted two walks in addition to the single by Versalles. He only Twin to get as far as second base. Minnesota had two more base runners on an error and a fielder's choice.

BACK UP CHANCE

The Angels backed up Chance with some early scoring against Jim Stigman. Leon Wagner singled in a run in the first inning and Fregosi rapped his first homer in the makers in the second after a single by George Thomas. Thomas homered in the fourth and Fregosi brought in the game's final run with a ninth-inning bunt.

Williams' pinch single plated a tough loss on Boston's Earl Wilson, who gave the Orioles only five hits before being nailed in the 12th frame. Dave Nicholson led off the game-tying rally with a single, Hebie Landreth walked and Mickey Mitchell Gaye was safe on a fielder's choice, loading the bases and setting the stage for Williams' clincher.

Veteran hurler Robin Roberts battled Wilson on even terms, allowing five Red Sox hits in 10 innings. Wes Stock finished up for the victory.

Ray Herbert, veteran righthander turned in one of his finest season in the majors, won his 16th game of the year in Chicago's decision over the Athletics. Herbert was touched for six hits and had a rocky seventh inning, when the Athletics got all their runs.

Errors by Wayne Causey helped Chicago to two unearned runs. Minnesota City has RAN five straight games and nine of its last M.

Don't be misled

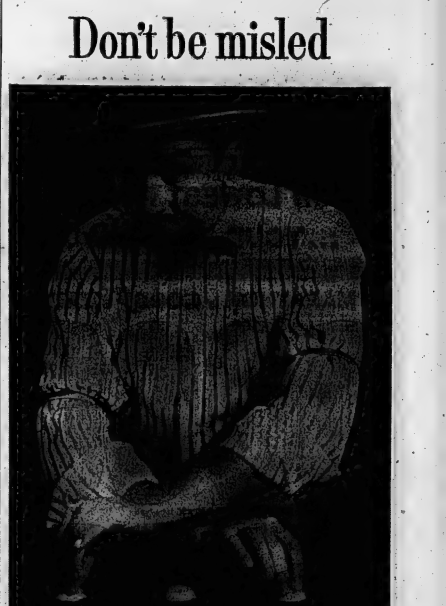

Investigate all the angles when it comes to home heating

Don't make a costly mistake when you choose your home heating fuel. It's too important, there's too much at stake, including the health and safety of your family. Investigate all the facts and carefully choose your source of information.

The simple truth is that there's nothing that can compete with Esso oil heat for safety, dependability *and* economy. We'll be glad to prove it to you with actual case histories. Call your local Imperial Esso Agent or Distributor for free advice; you'll be glad you did.

Completely automatic, safe and dependable Esso oil heat makes any home a better, happier place to live.

Spend winter in the wonderful world of ESSO *warmth*

Movie Column

Joseph Cotten With Wife To Stage Broadway Play

By DORIS KLEIN

HOLLYWOOD (AP)—"It's a great name for a play, A Calculated Risk, because they all are."

The speaker was Joseph Cotten, who had just packed eight trunks and was heading for New York to star in the play with his wife, British actress Patricia Medina.

It opens Oct. 31.

"I thought we were pretty brave taking eight trunks instead of an overnight bag," Cotten said. "You never know what's going to happen to a play. I don't think anyone does."

This came from the actor who established himself with such Broadway hits as The Philadelphia Story, and Julius Caesar, and who had a successful run just three years ago with Arlene Francis in Once More, With Feeling. In between were years at Hollywood stardom.

"Sometimes, there's the least difference between a hit and a flop," Cotten added.

CHANGES MADE

"When we were trying Philadelphia Story out of town, it just didn't seem to work. Then John van Druten came up from New York and suggested we move this scene here and that one there. The audience roared. You know how well it did on Broadway.

"Cotten and his striking brunette wife starred together in another play earlier this year which never reached Broadway, RX Murder.

"It's lack of success had nothing to do with husband and wife working together, they both agree.

"We think it's good for a marriage, when you share interests," Pat said.

Cotten said the two will on the road, but just didn't seem to be strong enough to take to Broadway and meet the competition," Cotten explained.

AT THE BELLEVILLE DRIVE-IN — A scene from "River of No Return" filmed in color and CinemaScope and starring Marilyn Monroe and Robert Mitchum, now playing at the Belleville Drive-In Theatre. 2nd feature attraction also in color and CinemaScope "Bus Stop", also stars Marilyn Monroe and co-starring Don Murray.

AT THE PARK — A romantic scene from attraction "The Mark", in CinemaScope starring Maria Schell, Stuart Whitman and Rod Steiger showing today and Wednesday at the air conditioned Park Theatre. On the same program Academy Award Winner Best Actress Sophia Loren in "Two Women". Feature times: "The Mark" shown at 7.20 and "Two Women" at 9.35 p.m.

YOU WHO NEVER FINISHED

HIGH SCHOOL

are invited to write for FREE booklet. Tells how you can earn your High School Diploma

AT HOME IN YOUR SPARE TIME

AMERICAN SCHOOL, DEPT. O-
166 Dundas St., Deseronto, Ontario

Please send me your FREE High School Booklet—
NO OBLIGATION.

NAME ..... AGE .....

ADDRESS .....

Tries for Speed Record

Killed In Fiery Crash

BONNEVILLE SALT FLATS, Utah (AP)—Young Glenn Leasher turned a scheduled test run into an apparent try for a new world land speed record Monday and was killed in the fiery crash of his jet-powered car.

His car, described as little more than an F86 Sabrejet engine mounted on four wheels, may have been traveling at least 475 miles an hour and one witness said "it left the ground like an airplane."

Leasher, 35, was smiling and confident after his first test run was clocked at 287 miles an hour on the Salt Flats course this morning.

He was supposed to turn around, make another test and then get ready for an assault on the record of 394 miles an hour set here 15 years ago in a piston car by the late Sir John Cobb of England.

"But things went so well on that first run, he just let her go on the way back and may have hit 475," said a member of his crew. The car left deep gouges in the salt 40 to 50 yards apart as it bounced down the course and broke up.

His car, which developed 9,200 pounds of thrust, was clocked through the measured mile Sunday at 330 miles an hour but timers a mile and a half may have reached 375. He was far from full power and was confident of breaking the record Monday on the 11-mile long course.

Shortly after he entered the measured mile, there was obvious trouble. The car veered afterburner went off and the car seemed to skip along the flats, then started pounding like in a ball of fire. It was all over, in seconds.

OUR LOWEST PRICE...
...YOUR BEST VALUE

MARATHON by GOODYEAR

6.70 x 15 or 6.00 x 16 tube-type

10.88

plus recappable tire

The lowest price you'll get anywhere on a tire of this quality—all the needed features including durable 4 ply cord body and famous Goodyear tread design. And remember, the Goodyear name is your guarantee of quality and service! Drive in today!

GOODYEAR TIRES

TREPANIER TIRE

FAST · EFFICIENT · COMPLETE

ALUMINUM LAWN LIGHTS Reg. 4.50 SPECIAL PRICE 2.79 Each

2 DUNDAS STREET EAST DIAL WO 2-3059

YOUR TV SET GOT THE JITTERS?

Maybe a minor adjustment or replacement of an inexpensive tube will make it like new.

Call Us FOR THE RIGHT JOB, DONE THE RIGHT WAY AT THE RIGHT PRICE

WO 2-5349

HITCHON'S

340 FRONT STREET

TV-Radio Column

Television Year May Send Women Back to Libraries

By CYNTHIA LOWRY

HOLLYWOOD (AP) — Signs and portents point to a television year which may well send the ladies in the evening audiences scurrying back to the leading libraries for entertainment.

It will be long on war stories and lusty masculine-type comedy but painfully short on shows most women enjoy — heart warming drama guaranteed to wring a tear or two, and glamorous, sophisticated tales.

One oasis in this desert promises to be The New Loretta Young Show, a CBS series in which Miss Young plays a widow with seven children.

"We've always had her whirling through a door wearing the latest fashions," explained John London, the producer who also served as overseer of the old Loretta Young show.

"This time she'll be wearing Jean Louis clothes most of the time. And in the show she'll be in upper middle-class surroundings. You just can't paint Loretta as a middle-class housewife."

By "upper middle class," London obviously means rich—and the only time you'll catch Miss Young in an apron bending over a hot stove will be on what obviously is the cook's day off.

The series was suggested by Beverly, Christine's Children, and Christine now has developed into that she's a successful writer — articles and mystery stories.

"But she's obviously been left very well off by her husband," London said.

The man in Miss Young's television life will be James Philbrook, who plays her publisher. Although some of the episodes will be built around one or another of her large brood, London will see how things work out. Rarely a starve that like emphasis soon may shift away from the children to concentrate on the adults.

A large number of children will appear in a budget problem in TV and motion pictures. They are permitted to work only a limited number of hours a day and must quit at 6 p.m. no matter what the emergency.

Seek New Ring Title

PROVIDENCE, R.I. (AP)—The World Boxing Association Monday announced the first ratings for the newly-created junior middleweight (154 pounds) division and designated Denny Moyer and Joey Giambra to meet for the title.

The WBA, formerly the National Boxing Association, said the winner of the Moyer-Giambra bout will be obligated to meet the next ranked contender, Ralph Dupas, within 90 days.

The ratings:

1. Denny Moyer, Portland, Ore.; 2. Joey Giambra, San Francisco; 3. Ralph Dupas, New Orleans; 4. Jorge Fernandez, Argentina; 5. Teddy Wright, Detroit.

Soccer Results

ENGLISH LEAGUE

LONDON (Reuters) — Results of Monday night's United Kingdom soccer matches:

Division I

Aston Villa 3 Arsenal 1

Division II

Chelsea 2 Southampton 0

Division III

Colchester 0 Port Vale 1
Peterborough 1 Bristol R 0

Division IV

Barrow 6 Southport 2
Darlington 0 Hartlepools 2
Mansfield 0 Workington 0
Stockport 0 Chester 1
Tranmere 3 Bradford 1

Exhibition

Celtic 1 Real Madrid 2

Rod Laver May Turn Pro Later

FOREST HILLS, N.Y. (AP)—Rod Laver said Monday he will not join the professional tennis troupe at least until after the Davis Cup challenge round in December.

"That's definite," the 24-year-old southpaw from Australia said after winning the U.S. National tennis championship. "After the challenge round I'll sit down and do some thinking."

Laver won the title with a 6-2, 6-4, 7-5, 6-4 victory over his Davis Cup teammate, Roy Emerson, to complete the coveted grand-slam and become the hottest property in tennis.

Of all the great players of the past, only Don Budge won all four major championships—Australian, French, Wimbledon and United States—in one year before Laver came along. Budge did it in 1938.

Now the pressure is after Laver and the word is that his asking price is $150,000. Whether he'll get it remains to be seen.

East. Title Won by Brampton

BRAMPTON, Ont. (CP) — Brampton Beavers won the Eastern Canada senior lacrosse final Monday night with a 6-4 win over Brooklin Hillcrests to take the best-of-seven series by four games to one.

The Hillcrests now move into the Canadian final for the Mann Cup against the winners of the Victoria - Vancouver western final.

Wayne Thompson led Brampton with a pair of goals. Singles were added by Mike Finnegan, Barry Ashbee, Barry Findlay and Bill Castator.

For Brooklin, Rock Batley, Glen Lotton, Don Craggs and Lou Nickle all had singles.

Football Scores

By THE CANADIAN PRESS

	W	L	T	F	A	P
Ottawa	4	2	0	146	163	8
Hamilton	3	1	1	123	91	7
Montreal	2	2	1	103	119	5
Toronto	0	5	0	80	153	0

Western Conference

Winnipeg	6	3	0	197	106	12
Calgary	3	4	1	146	156	7
B.C.	2	4	0	126	108	6
Edmonton	2	4	0	123	145	6
Sask.	2	3	1	62	107	5

Monday's Result

Winnipeg 18 Hamilton 16

WINS $11,579

HAGERSTOWN, Md. (AP)—The lone holder of a winning ticket on the twin double at Hagerstown Race Track collected $11,579.60 for his $2 wager Monday. The amount set a record at the half-mile, thoroughbred track.

THEATRE FEATURE TIMES

AT THE BELLE — James Stewart, Maureen O'Hara, Fabian, Lauri Peters, John Saxon, Valerie Varda in "Mr. Hobbs Takes a Vacation", Color, CinemaScope—2.00-7.00-9.10.

AT THE PARK — In CinemaScope, "The Mark", Maria Schell, Stuart Whitman, Rod Steiger, 7.20 — "The Women", Sophia Loren, 9.35.

AT THE BELLEVILLE DRIVE-IN—Show starts at 8.15 p.m. "Bus Stop", Color, CinemaScope, Marilyn Monroe, Don Murray—"River of No Return", Color, CinemaScope, Marilyn Monroe, Robert Mitchum.

Mr. Tweedy

by Ned Riddle

"Here's your bus, Ned time you phone in for a $7.50 bouquet, better find out if our sale is in progress."

C J B Q Program Highlights

TUESDAY

5.05—What's Going On. (The entertainment guide).
6.00—News Roundup.

WEDNESDAY

8.00—News.
9.35—Conversation and Music. (For the ladies).
11.30—Luncheon Music.
5.00—Trenton Matinee. (From the Trenton studios with the Quinte Weather forecast).
9.30—News Roundup.

The Tracks

TORONTO (CP) — Wonderwine, a 10-1 outsider, won the featured Green Acre purse at New Woodbine Monday.

The 2-5 favorite Blue Croon was defeated by a half-length and Raven Wing finished third, seven and a half lengths further back.

Wonderwine ran the mile and a sixteenth in 1.45 4-5 over a surface described as good after a morning rain.

Jerry (The Fly) Harrison, leading rider at the recent Fort Erie meeting, allowed Wonderwine to go into an eight-length lead by the time the field had reached the half-mile mark. From then on it was up to Blue Croon to come and catch him, which he could not do.

The quinella of Wonderwine and Blue Croon paid $77.80.

In the first race, Mrs. J. A. McDougald's Worth Avenue coasted to a length victory under leading-rider Jim Fitzsimmons. Coupled with Mrs. F. Tuske's Wings of Flight, winner of the second, in the daily double, they returned $47.

Refreshingly COOL
PARK
TODAY - WED.
ONE SHOW STARTS 7.15

SOPHIA LOREN
ACADEMY AWARD BEST ACTRESS

SECOND FEATURE
A daring new concept in Motion Picture Excitement!

THE MARK
MARIA SCHELL
STUART WHITMAN
and ROD STEIGER
as Dec. McNabb
CINEMASCOPE

"The Mark" shown at 7.20
"Two Women" shown at 9.35

DON'T MISS

THE ALL-COLOR FUN-FILLED ROMANCE SHOW!

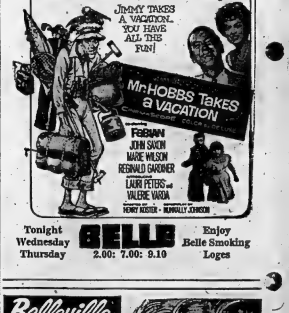

Tonight Wednesday Thursday

BELLE

Enjoy Belle Smoking Loges

2.00; 7.00; 9.10

Belleville DRIVE-IN THEATRE
BOX OFFICE OPENS 7.45

NOW PLAYING—

SHOW STARTS 8.15 P.M.

MARILYN MONROE
in two of her greatest performances

MARILYN MONROE BUS STOP

ROBERT MITCHUM MARILYN MONROE

CINEMASCOPE

River of No Return

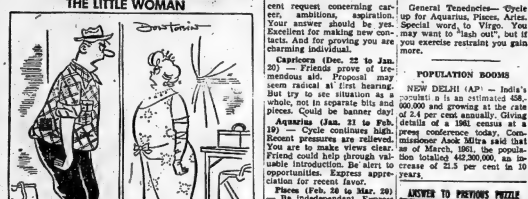

Astrological Forecast

By SYDNEY OMARR

Wednesday, September 12

Aries (Mar. 21 to Apr. 19) — You permit things to slip through your hands if you are not careful. Means be cautious where favors are concerned. Make sure you know what you want before offering concessions.

Taurus (Apr. 20 to May 20) — Conversation with one in authority proves beneficial. Communicate, express ideas. Do not count on others to perceive or guess your meanings. Excellent for seeking changes. Don't take second best.

Gemini (May 21 to June 21) Harmony is key. Strive to reach agreement with family members. Very good for improving home, personal appearance. At work, impress associates with your willingness to co-operate.

Cancer (June 22 to July 21) Settle financial affairs as possible. Give green light to one who is competent. But refuse to completely ignore details. Be aware. Settle debts. And insist on receiving what is due you.

Leo (July 22 to Aug. 21) — Avoid impatience today. Take time to think, even if others press for quick action. Important decisions are made. You may not realize the gravity of the situation. So be sure you really desire what you go after.

Virgo (Aug. 22 to Sept. 22) — Better for finishing rather than beginning new projects. Extend influence by showing off abilities, hobbies. Aggressive associate apt to irritate you. Be wise, stay out of disputes. Bide your time!

Libra (Sept. 23 to Oct. 23)— Change, travel, romance highlighted today. Excellent for writing, reading, creative activity. No time to be buried with details. Good day for putting across ideas.

Scorpio (Oct. 23 to Nov. 21) —Intuitive intellect rates high today. Means you should trust impressions concerning persons, situations. Better to handle details yourself. Avoid embarrassing situation by seeing funny side.

Sagittarius (Nov. 22 to Dec. 21) — Look for action on recent request concerning career, ambitions, aspiration. Your answer should be yes. Excellent for making new contacts. And for proving you are charming individual.

Capricorn (Dec. 22 to Jan. 20) — Friends prove of tremendous aid. Proposal may seem radical at first hearing. But try to see situation as a whole, not in separate bits and pieces. Could be banner day!

Aquarius (Jan. 21 to Feb. 19) — Cycle continues high. Recent pressures are relieved. You are to make views clear. Friend could help through valuable introduction. Be alert to opportunities. Express appreciation for recent favor.

Pisces (Feb. 20 to Mar. 20) — Be independent. Express thoughts in original manner. Prepare report that envisions future possibilities. Don't be tied down by what others did in past. Relax so that subconscious can "express" needed information.

If today is your birthday . . . you are perceptive, able to obtain answers from persons who ordinarily are very discreet. Beginning next month, you may find yourself busier than usual. Be prepared.

General Tendencies— Cycle up for Aquarius, Pisces, Aries. Special word, to Virgo. You may want to "lash out", but if you exercise restraint you gain more.

POPULATION BOOMS

NEW DELHI (AP) — India's population is an estimated 458,000,000 and growing at the rate of 2.4 per cent annually. Giving details of a 1961 census at a press conference today, Commissioner Asok Mitra said that as of March, 1961, the population totaling 442,300,000, an increase of 21.5 per cent in 10 years.

ANSWER TO PREVIOUS PUZZLE

D	R	O	D	G	E	G	E	R	S		P	U	M	P
U	N	R	A	V	E	L		D	O	N	U	T	M	O
E	N	T	H	U	S	E		S	T	E	L	E	I	N
T			T	E				E						
S	T	A	T	I	C			E	V	E	N	S		
A	P	R	I	L		V	A	P	O	R	O	U	S	
C	O	U	R	T		A	R	T	I	S	T	I	C	
C	O	L	L	A	P	S	E		F	I	A	S	C	O
T	E	R	R	I	E	R			A	T	T	I	R	E
				A	D	A				A	P	E		
S	A	L	A	H		G	I	L	E	M		H	A	N
J	U	N	G	L	E			A	L	O	H	A		
P	L	O	T	S			A	G	I	T	A	T	E	
P	E	N	A	L	T	I	E	S		S	C	U	T	E

Daily Crossword Puzzle

ACROSS

1 Frills.
4 Unit of pressure, not gas or lb. sq. in.
10 Colorless.
14 Though.
15 Table serve-house; Fr.
16 Lesterfield's river.
17 Nancy Mitford's term for bel pollet.
18 Sleep, pillowcases, etc.: 2 words.
20 Vehicle, idea.
22 Useful unit of measure, 1/32 trillion miles.
23 Conceals.
24 Fitness?
25 Hatchhead.
27 Overdoor window.
31 Witch.
32 Picture puzzle.
34 Fozier.
35 Abyss.
37 Alphabetic characters.
39 Lake; Span.
40 Heavenly.
42 Legal relative.
44 Nevada: Abbr.
45 Vanity.
47 Not much.
49 Go away!: Colloq.
50 Narrative of a son of Adam.
51 Gaudy.
54 Yiddish: 2 words.
57 Place for a concert.
59 Short letter.
60 Seaworthy.
61 Actor Henry.
62 Ruler of South American empire.
63 Suffix forming cardinal numbers.
64 Coincide with: 2 words.
65 Twenty-one plus and others.

DOWN

1 Of exceptional ability.
2 Image.
3 Academic robe: 2 words.
4 Shallow dish.
5 Confound.
6 Dumas character.
7 Bestow abundantly.
8 Fisting.
9 Intensify.
10 Threshold.
11 Greek letters.
12 Military man, for short.
13 Chasseurs.
21 Layer.
26 Swiss city.
28 New African nation.
29 Consumed.
30 Amazing.
31 Gymnastic stunt: 2-words.
33 Greek philosopher.
36 A thing fixed.
38 Constructed.
39 Arithmetical symbols: 2 words.
41 Traveling ——.
43 Small ship.
45 Makers of spinning.
46 Ceaser Slang: 2 words.
48 Mate of comedy.
50 ——, Arabia.
52 Swift.
53 Crescent-shaped figure.
53 Together, in music: 2 words.
54 A measure.
55 Noun suffix.
56 Affirmative.
58 King: Fr.

Please Vote

THE VOTE YES COMMITTEE RESPECTFULLY SOLICITS THE SUPPORT OF ALL VOTERS AT THE POLLS ON

Wednesday, Sept. 26-'62

Please Vote Yes X

NO

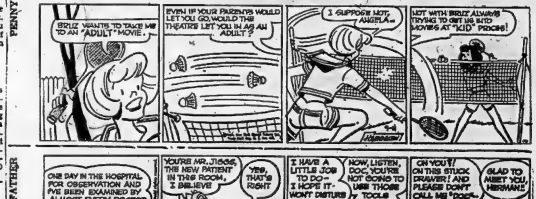

CLASSIFIED ADVTS.

WANTED MALE

MAN TO WORK AT PLAZA IN Belleville. Must be bondable. Duties include parking lot and hobby room. Apply stating qualifications to Box 19, Ontario Intelligencer. $10-3t.

PLACE PICKERS. APPLY IN person at W. H. Rader & Sons Farm, Redeerville. $10-4t

BOY. INTERESTED IN LEARNing in a shoe repair shop. See Mr. Mackenzie, 215 Station Street. $11-1t

FIRST CLASS BARBER. APPLY New Central Hotel Shop. $10-3t

MEMBERSHIP SALES REPRESENTATIVE for the ONTARIO MOTOR LEAGUE

Due to expansion, we need a capable salesman in the Belleville area. It is an interesting sales position with the world's largest Motor Club. This position could prove excellent for a retiring business man as age is no barrier, and offers an attractive rate of commission with full Company Benefits.

Apply,
M. F. L. JONES,
District Supervisor,
P.O. BOX 264,
BELLEVILLE

$11-2t

FIRST CLASS

STORE FRONT MECHANICS AND GLAZIERS

Only Fully Qualified Need Apply

$1.50 — $1.90 PER HOUR

Depending on Experience
Out of Town

Apply
NATIONAL EMPLOYMENT SERVICE

235 CHURCH STREET
BELLEVILLE, ONTARIO

$10-2t

EASTERN ONTARIO SALESMAN

Free to Travel
Age 40

with Late Model Car
Must have at least 5 years successful sales experience, selling sheet products to retail stores.

Salary and Expenses

Interviews only to those sending complete details of past experience

BOX 50,
ONTARIO INTELLIGENCER

$8-3t

WANTED MALE OR FEMALE

APPLE PICKERS FOR KIMMERman Farm. Farm is located on south side of Highway 2, 2 miles west of Trenton. EX 9-5112. $11-1t

APPLE PICKERS. HARMON Montgomery's Rad Conclusion Ameliasburg. $10-2t

WANTED - FEMALE

LADY TO CARE FOR CHILDREN

MUST LIVE IN—ROOM & BOARD
2 WEEKS VACATION WITH PAY
Must be Years or Over
Apply in Person
MRS. H. BURLEY
218 West Colleye Street
Belleville 6 p.m. $11-1t

GIRL TO SHARE APARTMENT with office girls. WO 6-4248 between 12 and 1 p.m. $11-1t

NEED EXTRA MONEY? $50.00, and more, easily be earned by showing our fabulous Christmas cards, gifts, toys, to friends and neighbors. Our exciting, 88 page, Catalog and Sample Kit makes it easy to get plenty of orders. No experience necessary. Write today for complete kit on approval, or lovely Christmas card and Gift Assortment on Approval Card Co., Dept. 1, 167 East Main, Hamilton. J122-2m

GIRL FOR GROCERY STORE work. Must be neat in appearance. Apply Frank's Food Mart, no phone calls please. Apply in person. $8-3t

EXPERIENCED WAITRESS. Apply in person, El Rancho Restaurant, Front Street. $10-3t

WAITRESS, DAY SHIFT. EXPERience not necessary. Apply in person, Belmont Restaurant. $10-3t

PART TIME BOOKKEEPER RE-quired, 10 to 4 hours for 2 afternoons a week. Apply Bellevue Building Supplies, No home problems please. Apply in person 84, Ontario Intelligencer. $10-3t

WOMEN 25 TO 35 YEARS REquired by Sisters Unlimited. WO 6-3603. $11-3t

WANTED, BABYSITTER. PHONE WO 2-6196. $10-3t

RELIABLE GIRL OR WOMAN for baby-sitting and light household duties. 8-7984. $10-3t

LADY PENSIONER TO BABY-SIT 6 half days week in return for room, board and small salary. 44 Rosmail Street after 6. $11-3t

BABY-SITTER TO MIND CHILdren in children's home. Ages 2 to 5, 5 days a week. WO 2-3972 after 5. $11-3t

HOUSEKEEPER. A YOUNG LADY to look after home, 2 boys, one father. Phone WO 2-4165 nights. $11-2t

COMPETENT WOMAN TO MIND 2 children in advertiser's home one week only. Steady employment, WO 2-7615 after 6. $10-3t

TO LET

TWO BEDROOM APARTments in fully modern new building. Stove and refrigerator supplied. Washer and dryer available. Immediate occupancy. Apply Superintendent, 43 Bonisteel Street, Apartment 1-203-4. $11-3t

3-BEDROOM, HEATED APARTment, $65 a month. Stove, Real Estate. WO 6-6701. $11-3t

4-ROOM UPPER APARTMENT. Modern conveniences. Private entrance. Heavy duty wiring. Apply 10 Northcott Court. WO 2-3887. $7-10-1t

SINGLE ROOM, OFF HIGHLAND, with meals if desired. Parking. $8-1t

4-BEDROOM HOME. MODERN conveniences. Location, 2, Amelialsburg, 1 mile off Picton Highway. WO 6-6701. $4-tf

NICELY FURNISHED, 3-ROOM apartment, private and refrigerator, bath, range, $ girls. Ext 2-3855. $4-tf

3-ROOM, FURNISHED, HEATED apartment. Suitable for 1 or 2. Business woman preferred. Apply Dundas Street East, East. Adults only. WO 2-5262. $4-tf

COMFORTABLY FURNISHED room. Suitable for lady. Location, Reasonable rent. Between 8 and 5 p.m. WO 2-3480. $8-3t

MODERN BUNGALOW, AVAILable October 1. $125 monthly. Apply Mrs. Grey 2 Grey Co. Wo 6-6417. $9-tf

NEWLY DECORATED, LOWER apartment, 1 bedroom, living-room. Modern stove, new bath-room, basement. Private entrance. Reasonable. $7-tf

ONE BEDROOM APARTMENT unheated, 164 K Dundas St East. $45 monthly. WO 6-6701. $11-3t

SMALL APARTMENT OR BEDsitting room. Suitable kitchenette. Heated. Furnished. Linen supplied if required. Phone WO 2-5886 or WO 2-0147. $7-1w

TWO MODERN SUPPLY SUITES. Front Street, immediate possession. Apply Victoria Hotel, or phone WO 6-6417 M223-tf

HEATED UPPER AND LOWER apartments. Private entrance, Separate heating. Apply Wiring. WO 2-0974. J130-tf

3-BEDROOM, 2-STOREY HOUSE in Bridge. Available October 1st. $130 monthly. WO 6-6701. $11-3t

NEW BUILDING, 40 x 28, 1ST floor, 3-phase power, 200 amp. high. Heavy duty wiring. Suitable for light industry or storage business. WO 7-7500 after 5. $11-3t

2-BEDROOM HEATED APARTment. Stove, refrigerator and washer. Ground floor. Separate entrance. Available October 1st. WO 6-6417. $11-tf

UNFURNISHED 3-ROOM SUITE, $11 weekly, utilities included. WO 6-6701. $11-3t

FURNISHED ROOM. BOARD if desired. Gentleman preferred. WO 2-6328 after 6 p.m. $11-2t

3-ROOM APARTMENT, available for couple or with one child. WO 6-6011. $11-3t

BED-SITTING ROOM AND KITchen. Suitable for lady. WO 2-2185. $11-2t

FURNISHED BACHELOR APARtment in modern home. East Hill. Suit business lady. Available heat lite ceilings, roofing, concrete walks, driveway. Price $12,900. Terms arranged. Phone WO 2-4129. $11-3t

PAINTING, INTERIOR AND EXterior. Painting carpentry and concrete work. Phone WO 2-4129. $11-3t

PAINTING TILE FLOORS AND basement laundry, attention Call WO 2-3321 between 5 and 7 p.m. J111-tf

ROOM AND BOARD

ROOM AND BOARD, IN QUIET home. Home privileges. Phone WO 2-4052. $8-tf

WANTED

YOUNG PROFESSIONAL MAN wishes to contact same in which accommodation. WO 2-7244. $11-3t

OFFICE SPACE REQUIRED, in downtown area. Apply Ontario Sidney or College. WO 2-5331. $11-3t

WE CASH IN ON TRADE. Wanted chesterfields and other furniture, also used furniture, stoves, ranges. Bill Pelling Ltd., 282 Front Street. WO 2-2146. J23-tf

USED PRESSURE KEROSENE stove Sentry or Monarch pump. Complete stock of spare parts. Expert service Pringle and Booth. WO 2-2146. J23-tf

HAY, FEED OATS, WHITE seeding potatoes for sale. Phone bushel. W. J. McCaslin, Bancroft 332-r-12. $11-3t

SOMETHING TO SELL? WE PAY cash or we will sell on consignment. Experienced auctioneers. Liquidations and appraisals. Belleville Sales Barn, 580 Dundas St. East. WO 6-7128. $10-tf

TO KEEP TEMPER IN YOUR new baby, buy Baby Bonnets, bedgt clippers, scissors, knives, etc. Guaranteed satisfaction or sub. 22 Purdy Street. A11-1m

WOODEN STOVE SHIP. IN GOOD condition. Write, stating size and price. Box 10, Ontario Intelligencer. $10-2t

WILL DO TRUCKING, FARM, house, industries. Manse to Alliston, Pusboro. WO 6-6412. $10-3t

WANTED, PIANOS IN EXchange for pianos in good shape. F. M. Barnett Co WO 6-2321. $11-3t

TO LET

HEATED, 2-BEDROOM APARTment. Private entrance, Private bath. WO 2-1423 after 5. $10-4t

APARTMENT, 2 ROOMS, 2 BEDrooms, unheated, $55. WO 2-5133 $11-3t

3 FURNISHED ROOMS AND BATH Heat and lights, private entrance. Parking. East Hill. WO 2-5133 $3-3wks

CHOICE LOCATION, EAST HILL Modern, 3-bedroom, furnished apartment. Private entrance. WO 2-1418. $4-tw

APARTMENT, WEST HILL. Living room, kitchen, bedroom, 3-piece bath. Downstairs. $55 monthly. WO 2-6967. A36-tf

TO LET

TWO BEDROOM APARTments in fully modern new building. Stove and refrigerator supplied. Washer and dryer available. Immediate occupancy. Apply Superintendent, 43 Bonisteel Street, Apartment 1-203-4. $11-3t

3-BEDROOM, HEATED APARTment. $65 a month. Stove, Real Estate. WO 6-6701. $11-3t

4-ROOM UPPER APARTMENT. Modern conveniences. Private entrance. Heavy duty wiring. Apply 10 Northcott Court. WO 2-3887. $7-10-1t

SINGLE ROOM, OFF HIGHLAND, with meals if desired. Parking. $8-1t

4-BEDROOM HOME. MODERN conveniences. Location, 2, Amelialsburg, 1 mile off Picton Highway. WO 6-6701. $4-tf

NICELY FURNISHED, 3-ROOM apartment, private and refrigerator, bath, range, $ girls. Ext 2-3855. $4-tf

3-ROOM, FURNISHED, HEATED apartment. Suitable for 1 or 2. Business woman preferred. Apply Dundas Street East. Adults only. WO 2-5262. $4-tf

COMFORTABLY FURNISHED room. Suitable for lady. Location, Reasonable rent. Between 8 and 5 p.m. WO 2-3480. $8-3t

MODERN BUNGALOW, AVAILable October 1. $125 monthly. Apply Mrs. Grey 2 Grey Co. Wo 6-6417. $9-tf

NEWLY DECORATED, LOWER apartment, 1 bedroom, living-room. Modern stove, new bath-room, basement. Private entrance. Reasonable. $7-tf

ONE BEDROOM APARTMENT unheated, 164 K Dundas St East. $45 monthly. WO 6-6701. $11-3t

SMALL APARTMENT OR BEDsitting room. Suitable kitchenette. Heated. Furnished. Linen supplied if required. Phone WO 2-5886 or WO 2-0147. $7-1w

TWO MODERN SUPPLY SUITES. Front Street, immediate possession. Apply Victoria Hotel, or phone WO 6-6417 M223-tf

HEATED UPPER AND LOWER apartments. Private entrance. Separate heating. Apply Wiring. WO 2-0974. J130-tf

3-BEDROOM, 2-STOREY HOUSE in Bridge. Available October 1st. $130 monthly. WO 6-6701. $11-3t

NEW BUILDING, 40 x 28, 1ST floor, 3-phase power, 200 amp. high. Heavy duty wiring. Suitable for light industry or storage business. WO 7-7500 after 5. $11-3t

2-BEDROOM HEATED APARTment. Stove, refrigerator and washer. Ground floor. Separate entrance. Available October 1st. WO 6-6417. $11-tf

UNFURNISHED 3-ROOM SUITE, $11 weekly, utilities included. WO 6-6701. $11-3t

FURNISHED ROOM. BOARD if desired. Gentleman preferred. WO 2-6328 after 6 p.m. $11-2t

3-ROOM APARTMENT, available for couple or with one child. WO 6-6011. $11-3t

BED-SITTING ROOM AND KITchen. Suitable for lady. WO 2-2185. $11-2t

FURNISHED BACHELOR APARtment in modern home. East Hill. Suit business lady. Available heat lite ceilings, roofing, concrete walks, and hydro. WO 6-6344. 6-8 p.m. $11-3t

2 UNFURNISHED, UNHEATED rooms. Suitable for light industrial possession. WO 2-6144 between 5 and 7 p.m. $11-3t

APARTMENT, CENTRAL EAST Hill. Heated, 3-piece bath, heavy duty wiring. Private entrance. Immediate possession. Apply 61 Dundy Street. $7-7t

FURNISHED, AIR CONDITIONED, 3-bedroom, heated, air conditioned apartment. Automatic washer and dryer supplied. Wall to wall broadloom throughout. Has extra large living room. Available immediately. Apply 10 Bridge Street, Colbourne, WO 6-2977. $6-1w

ROOM AND BOARDING HOME and bachelor apartment. Heated. Parking and maid service. Blue Bonnet. A29-1m

FOUR-ROOM, SELF-CONTAINED apartment. Stove, fridge, downstairs. $45. WO 6-9986. A27-tf

WELL FURNISHED ROOMS. Heated. Suitable for business men only. WO 6-7016 after 12 noon. A23-tf

CLEAN COMFORTABLY FURnished rooms. Reasonable. Hot water provided. WO 2-0679. Apply 144 Dundas East. A14-1t

APARTMENTS AND HOUSES, TO rent. CONTACT Mrs. Hall at WO 6-4248. Office 241 Dundas East. A13-tf

HOUSE 421½ ST. PAUL ST. UNheated $15 monthly. WO 6-9086. A13-tf

A HOME AWAY FROM HOME. Rooms for gentlemen. Rooms Reasonable rates. $2-tf

APARTMENT

3 furnished rooms. Newly decorated. Private. Use of washer and dryer. Abstainers. Non-smokers. East Hill.

WO 2-2285

$8-10-1t

MODERN, HEATED APARTMENT. 3 rooms and bath; stove and refrigerator supplied. Newly decorated. WO 9-5110. A23-1m

3 BEDROOM, HEATED UPSTAIRS apartment. Stove, fridge. Hot Water supplied. WO 2-7613. A15-tf

SCHOOL TEACHERS!

FURNISHED
APARTMENT
Suitable for 3 or 4 Teachers
Heated
Close Downtown
Bus Service

APPLY BOX 82,
ONTARIO INTELLIGENCER
OR WO 8-8254

FOR SALE

MODERN, LARGE, UPPER DUplex, East Hill, 3-bedrooms. Near schools. $110 monthly. Available October 1st. Apply 3 Montgomery Blvd., upstairs, WO 2-3611. $11-3t

ROOM AND BOARD, RESIDENtial East Hill. WO 2-6828. A29-tf

LARGE, 3-BEDROOM, HEATED, upstairs apartment. 45 East College Street. $11-3t

ONE FURNISHED BEDROOM apartment only. East Hill. WO 2-5803. A29-1t

RENTAL AT MARSHALL REAL Estate, 20 MacDonald Gardens. WO 2-6252. $11-3t

GROUND FLOOR, SELF-CONtained, unfurnished apartment. Heated. Central. $75 monthly. WO 2-3129. $4-tf

FURNISHED, HEATED BEDroom, East Hill. Breakfast if desired. WO 2-4248. $11-4t

3-ROOM, UPSTAIRS APARTment, heated, with bath. $60. Apply 23 Yeomans Street after 6 p.m. $11-3t

3-BEDROOM HOUSE, UNHEATed. Can be used as 2 apartments. $60 monthly. WO 8-9982. $11-3t

1-BEDROOM APARTMENT, UNheated. $35 monthly. WO 8-9982. $11-3t

2-BEDROOM APARTMENT, 4-piece bath, private entrance. $50 monthly. R. R. 3, Belleville. WO 6-6426. $11-3t

ROOM TO RENT, OR SHARE apartment. Parking. WO 2-3657. $11-3t

4-ROOM APARTMENT, UNHEATed. Very central. Rent reasonable. Possession Immediate. Apply 19 Catherine Street. $10-3t

SINGLE ROOMS AND APARTments (with kitchenette). Phone WO 6-7823 or WO 2-8813. A23-1m

SELF - CONTAINED UPPER heated apartment. Private entrance. Suitable couple or small family. WO 2-1248. $10-4t

ACCOMMODATION FOR SENIOR citizens in modern, well kept home. Private residents, well qualified cook in charge. Meals provided and assistance. Write to Box 68, Ontario Intelligencer. $10-2t

LARGE WELL FURNISHED heated bedroom. Central, near bus. East Hill. WO 6-3333. $10-tf

TWO - BEDROOM FURNISHED bungalow. Unfurnished kitchen, fully equipped. 4 miles west of Belleville. Apply Box 69, Ontario Intelligencer. $10-3t

3-ROOM WINTERIZED COTTAGE. Hydro. Water. Apply to Fire Hall, Front Road, Thurlow, or phone WO 6-3333. $10-3t

FURNISHED SUMMER COTTAGE on bay, 1½ miles downtown. 2 bedrooms, 4-piece bath, combined refrigerator, space heater. Rent for season $100. Write Box 70, or WO 2-6611. $10-3t

SMALL APARTMENT. WO 6-3034. Front Street. $10-3t

SINGLE BEDROOM, TO BUSIness girl. Private home. Elderly lady. East bus service. WO 2-3275. A28-1m

3-ROOM, MODERN, HEATED apartment, second floor, centre. Adults only. Immediate possession. $40. WO 2-3121. $10-tf

COTTAGES TO LET

FURNISHED HOUSEKEEPING cottages with bathroom, electric stove, refrigerator and all conveniences. 3 Bay at Cooke's Rednerville. Good beach and fishing. WO 6-6417 J123-tf

FOR SALE OR RENT

HOUSE, PARTLY FINISHED, upper bungalow. Oil heat. Full basement. For details WO 2-5472. A23-tf

COTTAGES FOR SALE

COTTAGES FOR SALE at 14 MOIRA LAKE, 3-BEDROOM, modern, furnished cottages with large beach lot. Stove, refrigerator, electric heater, boat and motor. WO 8-9673. $8-3t

FOR SALE

SCREENS, ALUMINUM IN WOOD frames. 24 x 24; 24 x 30; 24 x 34; 24 x 36; 24 x 38; 24 x 42. Chess. $11-3t

KINGSTON PROVISIONERS Home freezer locker plan. Your own meats. Food and freezer combined. Why not call us? Why not call WO 6-5373 now for complete information. $11-3t

123 CROICE HEREFORD AND Dunbeg Dundee, 2 years old stocker steers and heifers. 13 Holsteins, 2 years old, registered. Private sale, Wednesday, September 12, 1962. Lot 13, Gowan. Phone 778-5213 Havelock. Sale rain or shine. $11-2t

FOR SALE AIR TIMKIN FURnace, in good condition. WO 2-2229. $11-3t

3-PCE. CHESTERFIELD, DINING room suite; small Coleman oil stove; kitchen cupboard; child's hobby horse. WO 2-3095. $11-3t

FINDLAY CONDOR WOOD AND coal stove. WO 2-3095. $11-3t

HEAVY HENS, $1.25. WO 3-2763. $11-2t

PARTS, 1935 BUICK 8/60. Will guarantee motor. WO 2-3239 after 5. $11-3t

1 2-DRAWER NATIONAL CASH registers. 1 adding machine, 2 counters, 10, 12, 21 ft.; 1 platform scale. WO 2-5183 between 7 and 8 $11-3t

LARGE DUO-THERM OIL SPACE heater with blower and thermostat. 200 gallons tank. WO 6-6712 $11-3t

SULLIVAN'S MONEY, to bring you a reminder to bring your winter clothing. Sullivan Cleaners, Corbyville. $11-3t

MONEY, WHITE'S CUSTOMERS' cleaning. Phone WO 2-3121. Bridge Street. $11-3t

ALUMINUM STORM AND SCREEN doors. Full inch thick Styrofoam insulation. Installed $12. Free installation. Phone WO 6-7341. A19-1m

NORTH COUNTRY CHEVIOT rust finish. Phone WO 6-6011. Belleville. $6-tf

6 CORDS OF HARDWOOD. 17th Concession of Tyendinaga. John Hubbard. $10-3t

DOUBLE BED, SPRINGS AND spring mattress. WO 2-6944. $9-3t

FARMS FOR SALE

97-ACRE FARM IN VILLAGE of Hillier in site of canning factory, school, church and store. Also 147-acre farm on 6 Concession of Hillier situated on Christian Street, both frame houses, water, hydro. Apply Mrs. Hannah Hagerman or John Mumby, Bloomfield, R. R. 1. Phone Wo 8-9 Wellington, and after 6 p.m. $11-3t

PETS FOR SALE

PUPPIES. BOSTON TERRIERS. Pedigree. Fred Smith, Corbyville. $8-3t

FOR SALE OR TRADE

PORTER CABLE ROUTER, COMplete with base and attachments. Will trade for 3-ton floor jack or what have you? WO 2-6235. $8-3t

AUTOMOTIVE

FRONT END ALIGNMENT ONLY $6.95

John Bean Computerized Equipment
WHEEL BALANCING
$1.25 per wheel
Save up to 50% on Parts
TOM MOORE AUTO AT
CANADIAN TIRE
WO 6-4477
M175-tf-t-th-f-12

'55 BUICK
NO MONEY DOWN
$6.50 PER WEEK
DOUG WELLBANKS
MOTORS
52 Dundas East

1960 METEOR SEDAN

Finished in White with Blue
6 Cylinder Motor
Standard Transmission
A Real Gas Saver

Was $1,895.00
NOW $1,695.00

SEE CECIL SMITH
AT
J. B. BOYCE & SONS
LTD.
PINNACLE STREET
WO 8-5154

$11-2t

'58 RENAULT
FULL PRICE $495.
NO MONEY DOWN
DOUG WELLBANKS
MOTORS
52 Dundas Street East

1957 CHEVROLET STATION WAGON, 6 cylinder, at Rowe's Auto Service. Dundas 968-j-2 A28-1m

1957 VOLKSWAGEN, IN GOOD running condition, Radio. Only $695. Automatic
Hamilton
Financed. WO 7-7117 after 5. $11-3t

'61 RENAULT DAUPHINE. COST $1,895. Will sacrifice. Can be financed. WO 7-7117 after 5. $11-3t

1953 PONTIAC, RADIO, NEW tires. $150. WO 2-5183. $10-2t

1959 BUICK SEDAN, 2 OWNER. New condition. Best offer. WO 6-6326. $10-3t

'54 VOLKSWAGEN
NO MONEY DOWN
$6.50 PER WEEK
DOUG WELLBANKS
MOTORS
52 Dundas Street East

1954 MONARCH STATION WAGON. Good condition. 1961 Morris station wagon. $995. WO 2-6701. $11-3t

1959 VAUXHALL. EXCELLENT condition. 15,000 miles. Radio, heater, white wall tires, snow tires on extra rims, many extras. Will take trade. Private sale. Apply 61 Dundy Street. Or contact Mercedes at trucking office, WO 2-6447 for Mr. Phippen. M122-tf

'52 INTERNATIONAL ¾-TON TRUCK
NO MONEY DOWN
$5 PER WEEK
DOUG WELLBANKS
MOTORS
52 Dundas Street East

'58 CHEVROLET ½-TON PANEL paint. New tires. Custom radio. Excellent condition. WO 6-8976. $5-tf

PEUGEOT 404, SEATS FOLD down to form bed. Blaupunkt A.M. R.M. radio. WO 2-0715. A17-tf

FRONT END ALIGNMENT
Wheel Balancing
Brake Shoes Relined
Brake Drum Resurfacing
WO 2-3461

FORD 3-TON DUMP. GOOD order. Reasonable. WO 2-3503 evenings. $10-tf

'56 PONTIAC STATION WAGON
NO MONEY DOWN
$8.50 PER WEEK
DOUG WELLBANKS
MOTORS
52 Dundas Street East

1958 PLYMOUTH STATION WAGON
4-door Deluxe Model
New Low Low Price
Good Tires

Was $1,595.00
NOW $1,395.00

SEE BRUCE MILLER
AT
J. B. BOYCE & SONS
LTD.
PINNACLE STREET
WO 8-5154

$11-2t

'57 DODGE
NO MONEY DOWN
$8.50 PER WEEK
DOUG WELLBANKS
MOTORS
52 Dundas Street East

BUY NOW AND SAVE ON A GOOD USED CAR AT Trudeau's

1961 DODGE
3-Door Sedan. V/8. Automatic
2195.

1961 ENVOY STATION WAGON
4-Door. With Custom Radio
1750.

1961 TRIUMPH
2-Door Sedan with Radio
1595.

1960 FIAT
3-Door Sedan. Red and Black
795

1960 CHEVROLET SEDAN
Economy 6 cylinder. Radio
1950.

1960 CORVAIR
4-DOOR SEDAN
Finished in Green
1650.

1960 OLDSMOBILE
4-DOOR SEDAN
Automatic. Radio. Power Steering and Brakes
2695.

1959 OLDSMOBILE
4-Door SEDAN
Automatic. Radio. Power Steering and Brakes
2195.

1959 VAUXHALL
4-Door Sedan with Red Interior
950.

1958 CHEVROLET BISCAYNE
2-Door Sedan
1395.

1958 VOLKSWAGEN
2-Door Sedan
795.

1957 OLDSMOBILE "88"
4-Door Sedan with Automatic
1195.

1957 PONTIAC
2-DOOR SEDAN
6 cylinder. Turn Signals
995.

1957 FORD
2-Door Sedan. 6 cylinder
875.

1957 CHEVROLET
2-Door. Economy 6 cylinder
1050.

1957 CHEVROLET
4-Door Sedan. 6 cylinder
995.

Trudeau Motors Ltd.
31-45 STATION ST.
FOXBORO ROAD
WO 8-8767

AUTOMOTIVE

FRONT END ALIGNMENT ONLY $6.95

John Bean Computerized Equipment
WHEEL BALANCING
$1.25 per wheel
Save up to 50% on Parts
TOM MOORE AUTO AT
CANADIAN TIRE
WO 6-4477
M175-tf-t-th-f-12

'55 BUICK
NO MONEY DOWN
$6.50 PER WEEK
DOUG WELLBANKS
MOTORS
52 Dundas Street East

1960 METEOR SEDAN

Finished in White with Blue
6 Cylinder Motor
Standard Transmission
A Real Gas Saver

Was $1,895.00
NOW $1,695.00

SEE CECIL SMITH
AT
J. B. BOYCE & SONS
LTD.
PINNACLE STREET
WO 8-5154

$11-2t

'58 RENAULT
FULL PRICE $495.
NO MONEY DOWN
DOUG WELLBANKS
MOTORS
52 Dundas Street East

1957 CHEVROLET STATION WAGON, 6 cylinder, at Rowe's Auto Service. Dundas 968-j-2 A28-1m

1957 VOLKSWAGEN, IN GOOD running condition, Radio. Only $695. Automatic
Hamilton
Financed. WO 7-7117 after 5. $11-3t

'61 RENAULT DAUPHINE. COST $1,895. Will sacrifice. Can be financed. WO 7-7117 after 5. $11-3t

1953 PONTIAC, RADIO, NEW tires. $150. WO 2-5183. $10-2t

1959 BUICK SEDAN, 2 OWNER. New condition. Best offer. WO 6-6326. $10-3t

'54 VOLKSWAGEN
NO MONEY DOWN
$6.50 PER WEEK
DOUG WELLBANKS
MOTORS
52 Dundas Street East

1954 MONARCH STATION WAGON. Good condition. 1961 Morris station wagon. $995. WO 2-6701. $11-3t

1959 VAUXHALL. EXCELLENT condition. 15,000 miles. Radio, heater, white wall tires, snow tires on extra rims, many extras. Will take trade. Private sale. Apply 61 Dundy Street. Or contact Mercedes at trucking office, WO 2-6447 for Mr. Phippen. M122-tf

'52 INTERNATIONAL ¾-TON TRUCK
NO MONEY DOWN
$5 PER WEEK
DOUG WELLBANKS
MOTORS
52 Dundas Street East

'58 CHEVROLET ½-TON PANEL paint. New tires. Custom radio. Excellent condition. WO 6-8976. $5-tf

PEUGEOT 404, SEATS FOLD down to form bed. Blaupunkt A.M. R.M. radio. WO 2-0715. A17-tf

FRONT END ALIGNMENT
Wheel Balancing
Brake Shoes Relined
Brake Drum Resurfacing
WO 2-3461

FORD 3-TON DUMP. GOOD order. Reasonable. WO 2-3503 evenings. $10-tf

'56 PONTIAC STATION WAGON
NO MONEY DOWN
$8.50 PER WEEK
DOUG WELLBANKS
MOTORS
52 Dundas Street East

1958 PLYMOUTH STATION WAGON
4-door Deluxe Model
New Low Low Price
Good Tires

Was $1,595.00
NOW $1,395.00

SEE BRUCE MILLER
AT
J. B. BOYCE & SONS
LTD.
PINNACLE STREET
WO 8-5154

$11-2t

'57 DODGE
NO MONEY DOWN
$8.50 PER WEEK
DOUG WELLBANKS
MOTORS
52 Dundas Street East

REAL ESTATE FOR SALE

Now that the children are settled in school, take time to see these opportunity homes. You'll never be one of the lucky ones with one of those rare opportunities, if you don't enquire, and see homes on—

CHARLES ST. — 2 - storey brick, 4 bedrooms, good living room with low down payment. $13,900.

BRADGATE RD. — Brick bungalow with 3 bedrooms, dining room, attached garage, rec room. Lovely lot. $18,500.

FARLEY AVE. — Split-level with 3 bedrooms. Extra room in basement. Move in now. Bargain.

DOROTHY

Marshall REAL ESTATE

BROKER
20 MacDONALD GARDENS
WO 2-6252
Mrs. Heath Edwards
WO 6-7650
Mrs. Grace Lougheed
WO 2-6252
Mrs. Margaret Way
WO 2-4347
Mrs. Margaret Kerr

$10-2t

C. D. CROSBY

INSURANCE & REAL ESTATE
LIMITED
— BROKERS —
43 BRIDGE STREET EAST
PHONE WO 6-6411
BELLEVILLE - ONTARIO

EAST HILL

2-bedroom brick bungalow on Farley Ave., with modern kitchen, living room, panelling, hardwood and tile floors, and landscaped lot. Call today for an appointment to inspect this property.

WEST HILL

3-bedroom, 2-storey family home. Large kitchen, dining room, living room, 4-piece bath. Beautifully decorated and in excellent condition.

EAST HILL

2-bedroom bungalow situated on a large lot that is completely landscaped with plenty of shrubs and trees. Features a large living room, dining room, kitchen with lots of cupboard space, and oil heating. Full size basement, paved drive and garage. Call today for an appointment.

— Evenings Call —
LYLE STORRITT — WO 2-3090
FRED SAUNDERS — WO 2-3126
LES LENNOX — WO 2-1840
$11-2t

FOR SALE OR LEASE

This delightful home designed for: Family Living. Features: Large living room with dining area, 3 bedrooms, 4-piece bath, 2-piece ensuite room, plus usual cupboard space. Main floor laundry. Home is with full wall size clothes closets throughout. Has attached 2-car plus tiled bath. The very best of oak floors throughout this home. Plus a well finished Family room, which could be used as a 4th bedroom or fourth bedroom. Has a fully landscaped 75 foot lot is near school, Bus Route, Shopping and Plaza. Vacant and priced to sell at $14,200 with $2,000 down. If not sold by September 15th, will be leased to reliable tenants.

EXECUTIVE HOME ONLY $17,000.

Something different. This immaculate Brick Bungalow has 3 paved street, features 2 paved drives, attached garage, 2 fireplaces, excellent lot, all-seasons landscaping and heated pool. Many shrubs and evergreens. Concrete walks. Kitchen with built-in range, equipped with aluminum storm and screen doors. Has beautiful hardwood floors throughout, attractively decorated throughout. The living room is drenched in sunshine from fine-piece dining room. Large size bedrooms with double closets with sliding birch doors, 4-piece bath and linen closet. Another kitchen you gwis will all love, plus a large recreation room with bar. Ideal for entertaining. Fruit and vegetable storage. This fine home is situated on a quiet court on month with N.H.A. @ 6%. Reasonable down payment. In fact with excellent terms. Call us today for an appointment with a very few dollars down.

CONTACT
J. A. FAIR
PHONE WO 6-5883
BELLEVILLE

J. A. WILLOUGHBY AND SONS LTD.

REALTORS
46 EGLINTON AVE. E.
TORONTO 12

$11-1t

FARM FOR SALE OR TRADE FOR CITY PROPERTY OR SMALL BUSINESS

170 acres, good building, double house, pressure system, new oil heating system, basement, family of water. With or without stock and equipment.

PHONE STIRLING
EX 5-3902

$11-3t

REAL ESTATE FOR SALE

GORDON WOODS
Real Estate Broker
Member of the Belleville Real Estate Board
139 FRONT STREET
BELLEVILLE
WO 8-6671

IMAGINE

a split-level less than 1 year old and selling for $16,500. Then add your own ideas to large kitchen with dining area, 3 bedrooms, ceramic tile bath, full basement, nicely decorated throughout. $1,200 down will do.

TWEED

3-bedroom home on the river, lot 75' by 150. This fully modern house has hardwood floors, panelling, large living room, large kitchen with loads of cupboards, 4-piece bath, full basement. Just $7,500 with low downpayment.

$750.

down will build a new 3-bedroom brick bungalow complete with full basement, oil or gas furnace, 4-piece tiled bath, modern kitchen, large living room, hardwood and tiled floors throughout at $11,700. One mortgage.

OFFICE WO 8-6671
OPEN 'TIL 9 P.M.
IF NO ANSWER CALL
GORDON METLER — WO 8-4174
GORDON WOODS — WO 8-6231
W. J. MILLER — WO 8-5008

NORTH END BRAND NEW

3-bedroom brick bungalow. Living room 13 x 16. Lots of cupboard space. Kitchen 9x9. Lot size 60' x 100'. Forced air oil heating system. Only $12,900.00 down. Owner will give early occupancy. Full price only $16,200.00.

$80.00 MONTHLY

1½-storey home full of value. 3 good sized bedrooms. 3-piece bath down. Large living room. Full basement with clean recreation room. "New" forced air oil heating. Only $10,900.00. Small down payment will handle.

BLEECKER AVENUE

Older residential and reasonable close to town. Handy to schools, bus and churches. Contains 1½-storey home. Paved drive, garage, storms and screens. Lot size 66' x 160'. Fenced. Very well landscaped. Spacious dining room. Rec room. Make your offer today for this excellent family home.

GERALD JOYCE
REALTY LIMITED
374 FRONT STREET
BELLEVILLE
PHONE WO 8-5226
OPEN EVENINGS UNTIL 9 P.M.

W. J. McCORMICK REALTY LTD.

COMFORTABLE RENT BEATER EAST HILL

Pick The Doors against high rent bills. Step in to this home. Monthly payments $67.00 including mortgage and taxes. Three storey and a half home has three bedrooms, large living room, kitchen with eating area and a 3-piece bath. Here is a home with room for a new recreation room. Just $2,000 down. Priced for new low installed price of only $9,900.00. Call tonight.

NO TIME TO HAGGLE $1,000 DOWN

The owner of this house has been transferred and must sell this lovely 3-bedroom home with large carport. The family sized kitchen is beautiful and leads to a spacious living room on the first level. There is a tiled sized bathroom with a 3-piece tiled bedroom on the second floor. The basement is semi-finished with laundry and workshop room. Well fenced and treed with a fully landscaped lot. Full price only $13,900.00.

DAY OFF IN DESIGN

This new home has been designed for the modern family. Beautiful, central, family room with fireplace in a new "in" area. Panelled living and dining room. A large key kitchen for the housewife. Three bedrooms in a nice size with lots of cupboards. Three bedroomed and two bathroom home. A bargain at $6,500 and low down payment.

$7,900.00 — 8-room home south of Trenton. Taxes are $104.00. Bath. Garage. Treed lot.

150-ACRE FARM — Very good house and outbuildings and lots of water. $6,500.00.

86-ACRE FARM — Frame home and usual outbuildings. Land both sides of road. $3,000.00.

$14,500.00 — City home in residential area. 3 bedrooms. Brick. Full basement. Gas furnace. Early possession.

OFFICE:
94 NORTH PARK GARDENS
WO 8-2744 and WO 8-2633

NOTICE

We are now open for bookings for parties and meetings. Can accommodate up to 50 persons.
Rooms Available by the Week or Month
All rooms Completely Redecorated

CITY HOTEL
210 FRONT ST.
WO 8-5525

REAL ESTATE FOR SALE

D. J. WHALEN
Real Estate Broker
229 FRONT STREET

3-BEDROOM TRI-LEVEL

Complete with broadloom, storms, screens, TV and telephone. Beautiful landscaped, east end location.
NOW ONLY $16,500.00

3-BEDROOM BUNGALOW

Large kitchen, living room, dining area. Attractive 71' x 135'. Full basement.
NOW ONLY $15,700.00

HERE IS ONE!
3-BEDROOM BUNGALOW

All the Trimmings
NOW ONLY $13,700.00

3-BEDROOM BUNGALOW

Kitchen, dining room. On No. 2 Highway, East. Large lot.
$1,000. Down Will Handle

22 PARKER STREET

STOREY AND HALF — $10,900.00
$1,000. to $1,500. Down
Don't Wait On This One!
$11-14

THE CHANCE OF A LIFETIME TO OWN YOUR OWN HOME

Not a Pre-fab But Custom Built with "Trend of the 60's" Design

We'll build your choice to the stage of completion, you to finish. Or we'll finish — Completed — or Ready to Live In. Your own terms. Some of our skilled workmen are available for set supervision. Now.

NO MONEY DOWN
PAYMENTS LIKE RENT

CHISHOLM'S
(ROSLIN) LTD.
Phone Trenton 692
M79-tf

S. H. WILSON
REAL ESTATE BROKER

3 BEDROOMS, with bath, living room, kitchen, built-in cupboards, garage. Price $4,500. Down $500 Monthly arranged.

1½ ACRES OF LAND, with 3-bedroom bungalow. Modern location. Could be purchased under V.L.A.

3-BEDROOM stucco dwelling with bath, modern kitchen, basement with oil furnace, 4 acres of land. Price $9,000. V.L.A.

3-BEDROOM BUNGALOW with large living room, kitchen, 4-piece bath, rec room, laundry tube, garage. Price. Asking $11,900. Down $1,200.

3 HOUSES ON 4 LARGE LOT. Revenue property. Price $4,500. Down $1,000. Monthly $50.

WE HAVE 3 LOTS ON JACKSON Heights left. Price $1,500 each.

CONNIE MILLER
Sales Representative
282 COLEMAN STREET
PHONE WO 8-2421
87-tf

Fox & Fox
Real Estate Brokers

GENERAL STORE — North of Belleville. Excellent living quarters. Modern. Ample store space. Particulars in our office.

4-BEDROOM HOME IN COUNTRY —Close to city. On a very large lot. Modern kitchen. Gas furnace. Reasonable price. Down $1,500.00.

2-BEDROOM HOME ON OUTSKIRTS — In a choice treed lot. A bargain at $6,500 and low down payment.

$7,900.00 — 8-room home south of Trenton. Taxes are $104.00. Bath. Garage. Treed lot.

150-ACRE FARM — Very good house and outbuildings and lots of water. $6,500.00.

86-ACRE FARM — Frame home and usual outbuildings. Land both sides of road. $3,000.00.

$14,500.00 — City home in residential area. 3 bedrooms. Brick. Full basement. Gas furnace. Early possession.

OFFICE:
94 NORTH PARK GARDENS
WO 8-2744 and WO 8-2633

NOTICE

We are now open for bookings for parties and meetings. Can accommodate up to 50 persons.
Rooms Available by the Week or Month
All rooms Completely Redecorated

CITY HOTEL
210 FRONT ST.
WO 8-5525

Business Service Directory

ACCOUNTANTS
Accountants
JOHN D. LEWARS C.A.
317 Pinnacle Street
Phone WO 8-4653
Jy5-1y

GEO. A. WELCH AND COMPANY
Chartered Accountants
172 Church Street, Belleville
Telephone WO 8-6671
W. A. Welch, C.A. — R. Brian, C.A.
Ottawa - Cornwall - Picton
Peterborough
M1-1y

ALUMINUM SIDING
Free Aluminum Door
No More Painting
Beautify with
Aluminum Insulated Siding
Limited Offer
Colors
$85 100 square feet
WO 8-2323
Ag25-1m

ARCHITECTS
WATSON AND WIRGAND
Architects
219 Front St., Belleville Ont.
M76-1y

AUTO PAINTING
Auto Painting
Radiator Repairs
Body and Fender Repairs
Glass Service
KELLSCREST AUTO BODY
West Bridge Street
3 Blocks West of Sidney Street
Phone WO 8-7455
Ap4-6m

BOATS
QUINTE MARINE
Arkansa Trawlers — M.P.D.
Thurlow's Peterborough
Weymouth Orchers
Mandoo Fiberglass Boats
Johnson Seahorse Outboard Motors
Sales and Service
Terra-Perla "Aquamarine"
(sales, service, boat rental)
— Waterfront Facilities —
Boat Storage and Repairs
Long Point Marina
1 Mile East of Deseronto on No. 2
Tel. Ellzida 8-6750 (no toll charges)
M26-1y

BUSES
SUB SERVICE TO TRENTON AND AIR STATION
Leave Belleville

Daily Exc. Sunday and Holidays
8.45 a.m.
10.35 a.m.
12.05 p.m. Sat only
1.45 p.m.
3.30 p.m. Sat. only
6.10 p.m.
8.35 p.m.
11.25 p.m.
11.30 p.m. Fri. & Sat. only
Buses Leave Mormon Mtr. Sls. Sales
211 Pinnacle St., Phone WO 8-6474

Charter Coaches
SATURDAY MOTOR COACH LTD
Trenton Ont — Phone EX 3-3851
Jy7-1y

CEMENT WORK
Chimneys Built and Repaired
Cellars Dug
Verandahs and Fireplaces
Concrete and Stippling
WO 8-6253
M1-6m

CONCRETE
W. DANFORD & SON
All Types of Concrete Work
Residential, Commercial Repairs and Alterations
Trenton Township
Trenching and Rock Filling
Phone WO 8-2422
D8-1y

DECORATOR
RENT - SHIFT
Repair, Refinish Furniture.
Cleaning and Window Service
Drywall and Cement plastering
Odd Jobs
WO 8-6139
A16-3m

DRESSMAKING
ORIGINALLY YOURS
Dressmaking and Tailoring
Completed Details Service
Alterations
Reasonable Rates
WO 8-7623
Jy17-2m

Slip Covering, Draperies, Storm Windows, Screens
FREE ESTIMATES IN YOUR HOME
All Work Guaranteed
WO 8-7653
A23-3m

FARM AND GARDEN
Dead Stock Service
H. JARVIS & SONS
Daily Service in Removal of Dead Stock. Farm Animals Only. Prompt Collection.
4 Phone Service
Peterborough Ex. 742-2-2227
Licence No. 151C82
M24-6m

FLOORS AND WALLS
PIDDITT - PARRI LTD.
Tile and Terrazzo Contractors
Glazed and Ceramic Tile
Terrazzo Floors — Guaranteed Repairs on Tile and Terrazzo
Cement finishing a Specialty
Phone Belleville WO 8-6765
L. Mutus — President — WO 8-7488

FLOOR FINISHING
EARL DARRAH
Dial WO 8-6477 for Belle Bois St. Sant
Sanding Machines and Floor Polishers for Rent.
Expert Installation on Mastic Rubber Tile and Plastering Floors.
— Free Estimates —
M76-1y

FOOD SERVICES
BELLEVILLE
FOOD SERVICES
A Complete Food Service Plan
Budget Terms
A Solid Belleville Company
WO 8-6671
Complete Service You Say
Phone WO 8-6215
Jy10-3m

INSULATION
Now is the Time to Insulate Your Home
Enjoy Year-Round Comfort and Lower Fuel Costs
Free Estimates — Budget Terms
Dial WO 8-6671 COMPLETE
362 Wilson Street, Peterborough
Elgrade 3-2273
"15 Years of Insulation Service in Eastern Ontario"

LAUNDERING COIN OPERATED
WESTINGHOUSE LAUNDROMAT
Newly
Laundromat
Opening
80 Station Street
Cannifton Road
My14-6m

MIMEOGRAPHING RUBBER STAMPS
THE JAMES TEXT LIMITED
Fast, efficient work covering all needs — Reports, Circular Letters, Statements, Bills, Ledger Sheets, etc. Our service on all types of Rubber Stamps, Numbering Machines and Supplies.
Jn3-1y

MUSIC
Music Schools
Private Instruction for
Accordion
Guitar, Saxophone, Trumpet, Clarinet, Drums, Etc.
CHARLIE SUMMER
294 Front Street, Belleville
WO 8-2078
My12-1y

PLUMBING & HEATING
CHAPMAN
PLUMBING & HEATING
70 North Park Gardens
WO 8-6231
Plumbing, heating, sewerrooding, repairs, alterations, chimney systems. New installations and repair work.
Ap10-6m

RUG AND UPHOLSTERY CLEANING
DIXON'S RUG AND UPHOLSTERY CLEANING
Our services include: Rugs, Drapes, Carpets, Wall-to-Wall Carpeting, Upholstery.
Free Pick-up and Delivery Service
Dial Belleville WO 8-6736
After five WO 8-6253
D23-1y

WOODHAVEN DURACLEAN
Rug and Upholstery Cleaning
T.R.M. LAST
Call WO 8-6671
Rug and Upholstery Cleaning
Carpet Laying and Repairing
— Free Estimates —
Ap10-6m

RUBBER STAMPS
All Kinds of Rubber Stamps
Made While You Wait
The Way You Want It
24-Hour Service
O'NEIL SALES LIMITED
Phone WO 8-6671
Belleville
Ont.
D7-1y

SERVICE STATIONS
ESSO SERVICE
TEXACO SERVICE STATION
483 West Bridge Street
WO 8-6143
Open Every Day & Every Sunday
Lubrication — Gas — Oil — Diesel
Mufflers and Tires
Minor Repairs
Personal Loan Service
Guaranteed Workmanship
Ja14-1y

SERVICES
Septic Tanks Pumped Out
Lowest Rates
WO 8-2252
Originally WO 8-5008
Ap9-3m

TYPING SERVICE
Typing Service
Offset Duplicating With the Printing
Much Clearer Copy Than Stencil Process
Typing Rate $1.25
Running Rate 75c per hundred
Minimum Charge $2.00
FRED'S LETTERGRAPH
322 Pinnacle Street
WO 8-6459
Jy7-1y

TV SERVICE
TV Antenna Installation & Repair
Expert Repairs on all Makes of TV & Radio
All Repairs Guaranteed
CHARLIE TV SERVICE
(Belleville) Ltd
368 Coleman St. WO 8-6791
Ap6-6m

TRUCKING
Sand, Gravel, Fill, Crushed Rock
Trucks and Loader Rentals
Bulldozing
WO 8-2463
PHONE IVAN MAY
Jy12-1y

TYPEWRITER REPAIRS AND RENTALS
THE JAMES TEXT LIMITED
Prompt and Efficient Repairs on all Makes of Machines
Typewriters and Adding Machines for Rent.
183-185 Front St.—Phone WO 8-6773
Ap6-6c-1y

WELL DRILLING
GEORGE S. CHALK
R.R. 6 — Napanee
Wells for Home, Farm and Industry
Sales and Terms
Dial WO 8-6671
Dial Napanee 354-3618
My8-1y

WINDOW CLEANING
CLARE WINDOW CLEANERS
Floors — Exterior Window Cleaning
Walls, Caulking, Storm Windows
33 Holloway St. — WO 8-6462
Ap13-1y

RETAIL DISTRIBUTORSHIP

There is no stock involved, no collections and no financial outlay other than establishing your own modest office.
Our product is sold all across Canada and in five years it has become the leader in its field.
National training and sales aid will help train you and your sales team. All literature and sales methods and techniques are supplied free.
Your commission and bonus structure is 10 to 15% above the average, so your potential is unlimited.
Because age is no barrier, company fringe benefits and stock option plans will be offered.
Prime supply complete resume and references in first letter. Interviews will be conducted locally or as convenient to your office in Toronto.

Reply in Confidence to
BOX 43, ONTARIO INTELLIGENCER

AUCTION SALE
Auction Sale of Tradesman Bicycles will be held at Ontario Provincial Police Station, Belleville, on Saturday, September 22, 1962 at 10 a.m.
BELLEVILLE POLICE
S11-2-1y

ONTARIO WATER RESOURCES COMMISSION
TENDERS FOR TEST DRILLING AND WELL CONSTRUCTION for the TOWN OF DESERONTO

Sealed tenders, clearly marked as to contents will be received by the Secretary Treasurer, the Ontario Water Resources Commission, 6th Floor, 801 Bay Street, Toronto 5, Ontario, until 12 noon E.D.S.T. on

THURSDAY, SEPTEMBER 27, 1962

for test drilling and well construction for the Town of Deseronto.

On the same day the tenders will be opened and read publicly in the Board Room, Ontario Water Resources Commission, 6th Floor, 801 Bay Street, Toronto 5, Ontario.
Tenders will be received at 2:30 p.m., E.D.S.T.

The work consists generally of test drilling and the construction and completion of one well as well as test-drilling other wells as may be ordered by the Engineer.

Complete tender documents may be obtained from the Supervising Engineer, Water Supply Section, Ontario Water Resources Commission, 6th Floor, 801 Bay Street, Toronto 5, Ontario, on payment of a deposit of $50.00 per set. The deposit shall be in the form of a certified cheque payable to the Ontario Water Resources Commission in the amount of $50.00. Upon the return to the Supervisor within ten days of receipt of the tender documents, the deposit will be refunded. Each tender must be accompanied by a tender deposit in the form of a certified cheque payable to the Ontario Water Resources Commission in the amount of $500.00 payable to the Ontario Water Resources Commission.

Tenders are subject to a formal contract being prepared and executed. The Commission reserves the right to reject any or all tenders and the lowest or any tender will not necessarily be accepted.

ONTARIO WATER RESOURCES COMMISSION
Dr. A. R. Dufty
General Manager.
W. R. MacDonell,
Commission Secretary.

BUSINESS OPPORTUNITY

TREMENDOUS OPPORTUNITY ROUTE MAN SPARE TIME

Pacific Coast concern wishes to contact capable persons in this area. If you have steady car, own business — either part-time or full-time, we can show you how to make $150.00 to $200.00 weekly with a handsome monthly income. You will have your own permanent full time business. This is ROUTE SELLING AND SERVICING well-established quality line of nationally advertised, just strictly collection for a few hours per week. We offer a marvellous opportunity backed by large company assistance. $900 to $1900 investment secures you exclusive territory and amount of spare time available essential.
Write UNIVERSAL DISTRIBUTING CO.
Box 38, Ontario Intelligencer
S8-10-6-11

MONEY TO LOAN

Back-To-School
LOANS
$50 to $5,000
Call BERNIE WANNAMAKER
WO 2-4576
It Unable To Drop In At Our Office Our Representative Will Gladly Call at Your Home

Community
FINANCE CORP.
254½ FRONT STREET
A27-cv-m-1-w-th-f-tf

(Advertisement)
FALSE TEETH That Loosen Need Not Embarrass

Many denture wearers whose teeth have suffered real embarrassment because their plates dropped, slipped or wabbled at the wrong time. Do not live in fear that this will happen to you. Just sprinkle a little FASTEETH, an alkaline (non-acid) powder, on your plates. Instantly your dentures feel more firmly set so they feel more comfortable. Does not sour (check by underplate taste breath). Get FASTEETH at any drug counter.

NOTICE

I, T. Ross Coulthurst, of Reynolds Creek, Ameliasburg, will not be responsible for any debts incurred by any other person in my name after this date.
S6-3t

LOTS FOR SALE

LOT 100' x 300' ON CONSECON Lake. WO 8-6687 — WO 8-1286.
A2-tf

LOST

CHILD'S WOODEN WAGON, taken in error from Sir Winston Churchill School, about 3 p.m. Saturday. WO 8-6451.
S10-2t

FRIDAY NIGHT, BETWEEN Belleville and Frankford, Cartridge wallet containing identification, and amount of money. Finder please notify Eleanor James, Canniffton, WO 8-7990.
S10-tf

PLUMBING

HAROLD SHERMAN
RURAL PLUMBING
CORBYVILLE, ONT.

PHONE:
THURLOW 8-R-31
S7-tf

SALES
INSTALLATION
REPAIRS

WATER SERVICE

SCOTT'S (FORMERLY HUFF) 500 and 1000 gallon Pressure delivery.
S2-tf

FRESH FISH

LAKE ONTARIO, LARGE SMELT Dressed Bullheads, Fresh Whole Fish and Pickerel, Bay or Quinte Fisheries. WO 8-6756.
M72-1y

WOODWORKING

BEST HILES CONSTRUCTION All types of home improvement, additions, recreation rooms, cabinets, carpentry. Free estimates WO 8-6216
J192-tf

SERVICES

MALCOLM BROS. FLOOR AND window service. Complete house cleaning. WO 8-6264.
M 8-2176
Ja29-1y

OFFICIALS
(Continued From Page 1)

topple the Castro regime.

Canada continues to have serious doubts about the wisdom of military action against Cuba. It cited the danger of compounding the damage done to U.S. prestige by last year's abortive invasion at the Bay of Pigs.

Meanwhile, diplomatic sources here said Canada's aid and relief—in view of the heightened U.S.-Cuban tension—that Canadian exports to Cuba have continued to rise.

In June, they were valued at $1,261,000, compared with $2,000,000 in the same month last year. For the first six months of 1962 exports totalled $5,497,000—little more than one-third of last year's $15,400,000 for this period.

Canada has often been criticized in the U.S. for continuing to do business with Cuba although it forbids the export of arms and strategic materials.

Trade officials believe the big drop in Cuban purchases from Canada is due to the chronic shortage of dollars Cuba has experienced since its exports of beef tobacco and sugar to the American market early this year.

(Advertisement)
If You're TIRED ALL THE TIME

Now and then everybody gets a "tired-out" feeling, and any of the following backaches, perhaps nothing seriously wrong with your kidneys, but when conditions caused by urinary irritations or bladder discomfort. That's the time to take Dodd's Kidney Pills. Dodd's help stimulate the kidneys to relieve this condition which may often cause backache and tired feeling. Then you feel better, rest better, work better. Get Dodd's Kidney Pills now. Look for the blue box with the red band at all drug counters. You can depend on Dodd's.

NOTICE

I, Ross Coulthurst, of Reynolds Creek, Ameliasburg, will not be responsible for any debts incurred by any other person in my name after this date.
S6-3t

LOTS FOR SALE

LOT 100' x 300' ON CONSECON Lake. WO 8-6687 — WO 8-1286.
A2-tf

LOST

CHILD'S WOODEN WAGON, taken in error from Sir Winston Churchill School, about 3 p.m. Saturday. WO 8-6451.
S10-2t

FRIDAY NIGHT, BETWEEN Belleville and Frankford, Cartridge wallet containing identification, and amount of money. Finder please notify Eleanor James, Canniffton, WO 8-7990.
S10-tf

PLUMBING

HAROLD SHERMAN
RURAL PLUMBING
CORBYVILLE, ONT.

PHONE:
THURLOW 8-R-31
S7-tf

SALES
INSTALLATION
REPAIRS

WATER SERVICE

SCOTT'S (FORMERLY HUFF) 500 and 1000 gallon Pressure delivery.
S2-tf

FRESH FISH

LAKE ONTARIO, LARGE SMELT Dressed Bullheads, Fresh Whole Fish and Pickerel, Bay or Quinte Fisheries. WO 8-6756.
M72-1y

WOODWORKING

BEST HILES CONSTRUCTION All types of home improvement, additions, recreation rooms, cabinets, carpentry. Free estimates WO 8-6216
J192-tf

SERVICES

MALCOLM BROS. FLOOR AND window service. Complete house cleaning. WO 8-6264.
M 8-2176
Ja29-1y

Picton
Gifts to Church At South Bay Are Dedicated

PICTON — An impressive service was held at South Bay United Church on Sunday when gifts to the church were dedicated in memory of Mrs. Jean Thompson who for many years before her death was an active worker in the various organizations. The gifts were made possible by donations from friends and include colored glass windows in the newly furbished edifice, and hymnaries. Also dedicated was a suitable plaque to be placed on the wall. The gifts were presented by Gordon Striker on behalf of the donors and dedicated by the minister, the Rev. E. V. Cook. The choir contributed an appropriate anthem.

Obituary
MRS. CLARE LEAVITT

PICTON — Following a short illness, Mrs. Clara Leavitt passed away in Toronto General Hospital on Sunday night, Sept. 9. She was in her 68th year.

Funeral service from the Gordon R. Whatham Funeral Home to Picton United Church for service at two o'clock Wednesday afternoon. Rev. V. E.-R. Zufelt will officiate. Interment Glenwood cemetery.

Mrs. Leavitt is survived by four children, Phyllis (Mrs. H. R. Mitchell of Orillia; Russell, Syracuse, N.Y.; Marion (Mrs. Lawrence Bond), Picton; Joan (Mrs. John Kasicki) of Bloomington, N.Y.

A daughter, Mary (Mrs. Jack Leavens) died in August 11 and her husband, Roy Leavitt, predeceased her.

Mrs Leavitt was the former Clare Reed, daughter of the late Mr. and Mrs. Russell Reed, and spent the greater part of her life in Prince Edward County. She was a member of the United Church and for many years was in Sir Thomas, Picton Chapter, IODE. Possessed of an unusual friendly and charming manner, she made a host of friends. For many years she had been hostess at several leading hotels, including the Overland Inn at Niagara Falls, and more recently had been with the Queen Elizabeth Hospital in Toronto.

FOUR ESCAPE

BERLIN (AP)—East German guards sent up red flares in vain early today as four young men broke through into West Berlin across the deserted Stettin railroad station.

(Advertisement)
Science Now Shrinks Piles Without Pain Or Discomfort

Finds Healing Substance That Relieves Pain And Itching As It Shrinks Hemorrhoids

Toronto, Ont. (Special)—For the first time science has found a new healing substance with the ability to shrink hemorrhoids and to relieve pain and itching. This discovery is unique because it has been relieved with this inexpensive substance right in the privacy of their own home without any discomfort or inconvenience.

In one hemorrhoid case after another, "very striking improvement" was reported and verified by doctors' examinations.

Pain was promptly relieved. And while gently relieving pain, actual reduction or retraction (shrinking) took place.

And most amazing of all—this improvement was maintained in cases where doctors' observations were continued over a period of many months!

In fact, results went so thorough that sufferers were able to make such statements as "Piles have ceased to be a problem!" And what's more these sufferers were a very wide variety of hemorrhoidal conditions, some of even 10 to 20 years' standing.

All this, without the use of narcotics, anesthetics or astringents of any kind. The secret is a new healing substance (Bio-Dyne)—a discovery of a famous scientific institution. Already Bio-Dyne is in wide use for healing injury tissue on all parts of the body.

The new healing substance is offered in suppository or ointment form called *Preparation H*. Ask for individually sealed convenient Preparation H. Suppositories or Preparation H ointment with easy-to-use applicator. Preparation H is sold at all drug stores. Satisfaction guaranteed or money refunded.

DRY CLEANING
SHIRT LAUNDERING
BY
Woodland

MEMBERS GIVEN
(Continued From Page 1)

without portfolio, triggered a 5,000-pound dynamite charge at the iron mine site. Mr. Deley acted for Premier Roberts also left the tour Sunday but is expected to rejoin the party tonight.

Agriculture Minister William Stewart filled in for the premier at an assembly of 1,700 students at Kirkland Lake Collegiate and Vocational Institute now being completed under a federal provincial vocational training scheme.

Today the tour was to move to the tri-town area of New Liskeard, Haileybury, and Cobalt. On the agenda were visits to an Ontario Agriculture Department experimental farm, the Cobalt Mining Museum and Silver Refinery and a boat trips around the municipalities.

OPEN DAILY
5 p.m. to 9 p.m.
and
SUNDAY
1 p.m. to 9 p.m.

PAPE'S Steak House
449 DUNDAS WEST
WO 2-3512

STEAK DINNER
$1.95 up
Children's Steak $1.00

NO PAPER?
CALL
Checker Taxi
WO 8-6464
IF YOUR ONTARIO INTELLIGENCER HAS NOT BEEN DELIVERED BY 7.00 P.M. (7.30 ON MONDAY), CALL WOodland 8-6464 and Checker Taxi will take one to you as soon as possible.

NOTICE
QUALIFICATIONS for VOTING

Re: Vote to be held on September 26th under The Liquor Licence Act.

TAKE NOTICE that the following persons are eligible to vote on the two questions to be placed before the electorate under the Liquor Licence Act on the 26th day of September, 1962.

Every man and every woman who, at the time of voting
a) is of the full age of twenty-one years
b) has been continuously resident in the City of Belleville for the two months ending September 26th.

ANY PERSON having the necessary qualifications whose name does not appear on the Voters' List MAY BE ADDED by informing the undersigned on or before the 8th day of Sept. 1962, or to apply to Judge J. C. Anderson at the Court of Revision to be held on September 12th, 1962 between the hours of 7.30 and 9 p.m. in the City Hall Council Chambers.

Adam S. Stalker,
City Clerk.

Income Tax Explained

Written and designed for the taxpayer who is not in a position to employ the service of a professional accountant or visit an income tax office.

By C. A. MILLER
Former Supervising Assessor
Income Tax Dept.

Many husbands who are taxed as single persons due to their wives income being over $1,250 have a mistaken idea that as they do not support their wives they can claim the equivalent to married status on another person. This is not permissible. Even though the taxpayer is taxed as a single person, he is still a married man.

This is covered in the income tax act, which states that as long as a man lives with his wife he is deemed to have supported her. This will prevent the husband from claiming the $1,000 on behalf of another person.

The only persons who are eligible to claim the equivalent to married status, $1,000 are those that are single, divorced, legally separated or widows (ers).

When the equivalent to married status is claimed, the full particulars regarding the person for whom the claim is made, must be given in the space provided.

When the husband and wife both earn a taxable income, either one may claim the children, or each may take any number of them as long as both do not claim for the same child. The claims for the children should be apportioned between them in such a manner as to derive the greatest advantage taxwise. This will equally apply to adult dependents, such as brothers, sisters, fathers and mothers, including in-laws.

The point to keep in mind is that the same dependent may not be claimed on the husband's and wife's return.

Question? I work at a regular job and my wife boards two children from the Children's Aid Society. Is this my income or hers?

Answer: It is considered to be your wife's income. If the profit after the deduction of expenses paid on behalf of the children's food and laundry, is $250 (over), it will reduce the exemption you may claim for your wife. Compute as per page 3 of the Short Form return.

Question 2 — I lived as man and wife for six months with a woman who had two children. I supported all of them during that period. What exemption may I claim?

Answer — It is doubtful if the tax department would allow you any exemption but that of a single person. The arrangement did not last for more than a year and would be considered as only a temporary nature.

Royal National Eisteddfod At Llanelly, Wales Most Colorful of All Rituals

By ALAN WALKER

LLANELLY, Wales (CP) — The Welsh heap more honors on a metaphysical poet each year than Canadians afford their favorite hockey star.

This year's Royal National Eisteddfod was the scene of one of the most colorful and nationally significant ceremonies in the world—the Chairing of the Bard, when thousands of Welsh people jammed the Eisteddfod pavilion to honor one man.

Several Welsh Canadians made a special trip back to their homeland for the annual weeklong culture festival.

Trumpets crashed and organ music swelled as white - robed Druids marched sedately through the main doors of the vast hall.

As they reached the stage orange drapes parted to reveal members of the lower orders of the Gorsedd—blue-robed Bards and green-robed Ovates. Finally all were seated on the banked stage.

Then the trumpets of state brought the audience and the Gorsedd to their feet. After the past Archdruid had led the throng in the Gorsedd prayer, changed to harp music, chief adjudicator Sir Thomas Parry-Williams stepped forward.

He spoke in Welsh according to Eisteddfod regulation and finally announced the poet with the pen-name Idris had won the competition.

A murmur passed over the crowd and became a cheer as a middle-aged man wearing glasses stood up near the back of the pavilion. A few nearby recognized him but the rest had to wait until he was brought on to the stage.

A deputation from the Gorsedd walked slowly towards Idris and then draped purple robes trimmed with white fur from his shoulders.

Then, his name revealed as Caradog Prichard, a Fleet Street journalist, he stood shyly beside the Gorsedd throne as the audience acclaimed their news hero.

He sat in the chair. Following rituals dating back centuries Deputy Archdruid William Morris called for the six-foot-long Gorsedd sword. Holding it in its scabbard over the winning bard's head he shouted three times:

"A oes heddwch?" ("Is there peace?")

The audience replied each time:

"Heddwch!"

Tilali and Emrys ap Iwchid read the poetic tributes to Prichard that they had rapidly composed after his name was announced. The traditional chairing song was sung in the difficult "pellilion" style in which the harpist plays the melody, and the voice sings the accompaniment. Children performed the slow flower dance.

Finally a girl dressed in red and gold walked forward between the ranks of kneeling children and presented the chaired bard with a small sheaf corn and a bunch of flowers.

Prichard's poem, a group of seven sonnets, is written in a style peculiar to Wales based on strict observance of complex rules of metre and alliteration codified more than 1,000 years ago.

"I took a holiday and spent seven days writing it," Prichard said after the ceremony. "I wrote one sonnet a day."

The title Llef un yn Llefain ("The Voice of One Crying) was prescribed by the National Eisteddfod Court, the competition's governing body. Prichard's poem on the set theme describes the cautious and struggles of a dedicated but disillusioned country priest.

Bards have existed in Wales and other Celtic countries as far back as recorded history. It was inevitable that contests be set up in such a culture-conscious country as Wales where amateur art is encouraged over amateur sport. Local Eisteddfodau — the word is pronounced ice - teth - vod - ei and means "sessions" — are held throughout the year. The winners compete at the Royal National held alternately in North and South Wales.

The 3rd recorded Eisteddfod was held in 1100 A.D. Laws governing the choosing of the winning bard were codified under King Hwyl Dda in 940 A.D.

WELSH HONOR POET — In a colorful ceremony, thousands of Welsh people each year gather for the Royal National Eisteddfod to honor one of their poets. Highlight of the ceremony is chairing of the bard, performed by blue and green-robed members of the Gorsedd. The chosen poet stands here before the chair. Held behind him is a six-foot-long sword. The Godsedd Banner is at back of stage. (CP Photo).

Foxboro

FOXBORO — Mr. and Mrs. Holinger attended the wedding anniversary of Mr. and Mrs. Gray, at Plainfield, on Saturday.

Mr. Lynn Reynolds and Mr. and Mrs. James Johnson of Harold spent a day recently at Toronto and attended the C.N.E.

Mr. and Mrs. Fred Campbell and Mrs. Mabel Shaw were Sunday evening callers of Mr. and Mrs. M. C. Reynolds.

Mr. and Mrs. Clifford Wilson and Mr. and Mrs. Howes of Carmel spent Sunday in Prince Edward County.

School re-opened on Tuesday with a number of beginners and the same staff, Mrs. Tucker, principal; Mrs. Rose and Mrs. Sine.

Mr. and Mrs. Douglas Hopkins, Billy and David moved to their new home in Belleville on Thursday last.

DODO'S HOME

Mauritius, an island in the Indian Ocean about 3,000 miles east of Africa, was the home 350 years ago of the now-extinct dodo bird.

MARSH INSURANCE LTD.
(Corner of Bridge West and Coleman Sts.)

D. A. McKINNEY, MGR.

OVER 39 YEARS OF DEPENDABLE SERVICE HANDLING ALL TYPES OF GENERAL INSURANCE IS YOUR ASSURANCE OF COMPETENT ATTENTION TO YOUR INSURANCE REQUIREMENTS.

PHONE WO 8-6793 - WO 8-6794

Belleville's Licensed Custom House Broker
O/A J. E. MARSH, Custom's Broker
Dial WO 8-5896

P.O. BOX 75 — BELLEVILLE
AMPLE PARKING FACILITIES

EATON'S 4-Day special!
Save 3.97 per Square Yard on Hardtwist Broadloom

Dense Durable Wool Pile. Reinforced with Nylon!

9', 12' or 15' wide
Ordinarily 13.95
Special, square yard
9.98

27" wide. Save 2.00 per linear yard!
Ordinarily 9.95
Special, linear yard
7.95

One of the most exciting broadloom offers you're likely to see this season! Buy now and enjoy the easy maintenance, unruffled good looks and hard wear of this excellent tinkle-clip nylon. Seven lovely colours . . . Cedar-Rosewood, Turquoise, Sun-Gleam, Green, Ivory, Mushroom, Mint-Green, Gold, Mink, Pecan, Melon or Tally Brown.

—EATON'S Third Floor

Sponge Rubber Undercushion
9' Wide
Special, square yard
1.98

Made exclusively for EATON'S . . . and designed to add longer life and greater underfoot resilience to your carpets. About ½" thick. (On sizes wider than 9', there is an extra charge of 20c per square yard for making).

DIAL WO 2-4561

T. EATON Co. BRANCH STORES

goes on twice as fast, dries in 30 minutes!

that's the beauty of **A-100 Latex House Paint**

A-100 goes on so smoothly, so swiftly, you'll call it automatic. Yet the wonder of Latex gives you lasting protection—puts money in your pocket by postponing repainting *for years*. And—never mind the weather man—A-100 is so dry in 30 minutes, weather won't harm it. Defies bugs and dust, too—*stays* time for them to settle!

But more, *much* more! A-100 has absolutely amazing resistance to blistering because its special texture lets the woodwork "breathe".

Easy clean-up too—just wash your brushes as you do your hands: in soap and water.

The pioneering research facilities of four famous companies have produced this final word in paint for outdoors.

Whatever the outside surface, the first time you use A-100, be sure to get *all* the benefits. You will, if you follow your dealer's instructions.

LATEX HOUSE PAINT
A-100
FOR CLAPBOARD, SHAKES, SHINGLES, STUCCO, CEMENT OR BRICK

that's the beauty of buying at these signs:

CANADA PAINT
Lowe Brothers PAINTS
MARTIN SENOUR Paints
SHERWIN-WILLIAMS PAINTS

THE WEATHER
Thursday: Sunny and warm-er. Low 52. High 86.

The Ontario Intelligencer

Authorized as Second Class Mail, Post Office Department, Ottawa.

BELLEVILLE, ONTARIO, WEDNESDAY, SEPTEMBER 12, 1962

TEMPERATURES

	Max.	Min.
Today	68.	53
One Year Ago	78	56
Trace of rain.		

6c Per Copy, 35c Per Week

HARSH CRITICISM ROCKS MACMILLAN

Crime Probe Turns Attention To Social Clubs

Wintermeyer's Charges Denied by Minister

TORONTO (CP) — Liberal Leader John Wintermeyer's charge that there was "heavy trafficking" in lucrative Ontario social club licences in late 1961 has been denied by Provincial Secretary John Yaremko before the province's royal commission on crime.

The minister also sought Tuesday to reject Mr. Wintermeyer's allegation that criminals used the club charter system to "exploit" the law, but was persuaded by Commissioner Mr. Justice W. D. Roach that the allegation was relevant to the evidence of unlawful gambling activities carried on behind the facade of charters.

Mr. Yaremko, first witness called as the investigation disengaged temporarily from its running battle with gambler Jack Kent Cooke, into the social club system, undertook a point-by-point rebuttal of the Liberal leader's legislative speech of last Nov. 29, which touched off the inquiry.

He came before the commission with a prepared brief reinforced with 15 appendices, all adding up to 1,485 pages of departmental organization, history and defence of policies stretching back for years. He was about half-way through when the sitting adjourned until today.

SWITCH TO OTTAWA

Meanwhile, the commission's base moved to get at the slaying Peeley switched to Ottawa where the Supreme Court of Canada announced it would hold an unprecedented special sitting Sept. 18 to hear the province's bid to have the commission disqualified.

The province's main permission to appeal from a refusal of the Ontario Court of Appeal to rule on the charge that Mr. Justice Roach showed bias and disregard for the province's position in a private examination of a former associate who gave information to police about the future use at a public sitting.

The Supreme Court now is in recess until Oct. 2, and it never before has broken into its summer session for such a purpose. The commission through counsel Roland Ward, Q.C., Toronto, has been asked to consent to the speedup of the normal process.

Until the latest in Peeley's death and disappearance has been disposed of, the commission will not be free to resume its probe on a charge of conspiring to obtain police information illegally.

Wintermeyer's allegations have decided to concentrate on Mr. Wintermeyer's allegations of government maladministration in the handling of charters and licences, one of which he says has been shown to the commission as having "ghost" gambling gambling operations.

Mr. Yaremko's bulky reply ran into hours before the

(Continued on Page 11)

Unemployment Statistics

OTTAWA (CP) — Canada's unemployment picture in mid-August: (Estimates in thousands)

	'Aug. July Aug. 1962 1962 1961
ALL CANADA	
Labor force	6,982 6,977 6,704
Employed	6,582 6,693 6,381
Unemployed	280 306 323
Atlantic Region	
Labor force	635 630 616
Employed	585 584 574
Unemployed	40 46 42
Quebec Region	
Labor force	1,894 1,914 1,832
Employed	1,798 1,805 1,716
Unemployed	96 109 116
Ontario Region	
Labor force	2,495 2,492 2,457
Employed	2,404 2,388 2,362
Unemployed	91 94 95
Prairie Region	
Labor force	1,233 1,218 1,194
Employed	1,201 1,182 1,162
Unemployed	28 26 32
Pacific Region	
Labor force	625 623 605
Employed	594 590 567
Unemployed	31 33 38

London Man Given Life Term For Slaying

LONDON, Ont. (CP) — Herbert Leslie Worsfold, 27, was sentenced Tuesday to life imprisonment for the April 29 hammer slaying of Mrs. Pearl Elizabeth Blinkhorn, 58.

A Supreme Court jury deliberated 15 minutes after Worsfold pleaded guilty on a reduced non-capital charge of murder.

Worsfold was on trial for a capital charge of murder but Chief Justice James C. McRuer decided there was insufficient evidence to support a verdict on a capital charge.

Worsfold's lawyer W. R. Poole then entered a plea of guilty on the reduced charge.

Mrs. Blinkhorn's body was found at the foot of the cellar stairs in Worsfold's rooming house.

DEAD STATEMENT

Police read a statement quoting Worsfold as saying he drank about eight ounces of beer the night of the killing. The statement read, in part:

"I don't know if I pushed her or hit her. She went down in the cellar and I stood at the top of the stairs looking at her. I went back in the other room. There was blood all over the place.

"Pearl tried to come up stairs and fell back down. I don't know if I hit her with the hammer or not but I remember putting the hammer in that pink bucket."

Mr. Justice Robert Reid Crerar called to show that Worsfold caused death while attempting or committing rape or indecent assault.

EXPECT INCREASE

WASHINGTON (AP) — The number of automobiles registered for use on American highways is expected to increase this year by nearly four per cent to 84,564,000. This figure is released today by the Bureau of Public Roads, compares with 1961 registrations of 81,375,400 passenger cars.

Today's Chuckle

The quickest way nowadays to get a doctor is to turn on your TV set.

THE WEATHER

Synopsis: A ridge of high pressure lying along the Atlantic coast will provide most of the forecast area with fine, sunny weather today and Thursday.

EXILE GROUP MADE ATTACK IN CUBA WATERS

Alpha 66 Pledged To Topple Castro

MIAMI, Fla. (AP)—Alpha 66, a secret organization pledged to overthrow Cuban Prime Minister Fidel Castro's regime, claims it carried out a machine-gun attack on three vessels in Cuban waters.

After the hit-and-run attack Monday, Alpha 66 said, its raiding party succeeded in turning back Castro helicopters following a 45-minute chase.

Members of Alpha 66, which has its headquarters in Puerto Rico, said the men used in the attack could be identified, but one in Miami said five men made the raid.

In a communique signed "Alpha 66, Puerto Rico," the group said Monday its men machine-gunned two Cuban ships, the San Jose and the San Blas, and a British freighter, the Newlane.

Miami sources, which claimed the marauder came from the Florida Keys, said the San Pascual and the Newlane were attacked, but did not mention the San Blas. No casualties were reported.

FROM VENEZUELA

Miami Cuban leaders in Miami said the raiding party sailed from Venezuela and a spokesman said the group had no return fire from Castro forces.

The attack occurred about dawn at Cape Frances, a small key across from Caibarien, a big port on the north coast 180 miles southeast of Havana.

The Alpha 66 communique said the attack lasted 50 minutes and added:

"Helicopters of the Castro regime pursued the Cubans for 40 miles on the high seas, but could not engage them in combat battle in which the Communists quickly withdrew."

The raiders returned safely to a place in the Caribbean, which is the base of Alpha 66 operations, the group said.

DESCRIBE ATTACK

Here's the way the Newlane, a vessel flying the British flag which was loading sugar for the Communist country, was machine-gunned intensely. The San Pascual, converted into a pontoon, a concrete base many years ago, was boarded, gyrocompass and radio. The San Pascual is used as a depository for molasses at Puerto Padre.

Alpha 66 dispatch added that the San Blas was hit by 16 bullets and "is still burning as we struck 15 times.

"One Alpha source said, 'every gun fired by a Cuban port is our enemy.'

Members reported the goal of Alpha is to raise $66,666 and 666 men to carry out armed attacks against Castro's forces.

ASKS TELEVISION

GRANBY, Que. (CP)—Gilbert Rondeau, Social Credit member of the House of Commons for the Quebec constituency of Shefford, says that when Parliament opens Sept. 27 the Social Credit party will demand that debates be televised one hour a day over the CBC network.

British Press Gives Banner Lines To 'Devastating' Market Criticism

LONDON (Reuters) — The British press gave banner headlines today to the assault made Tuesday by Commonwealth Secretary Duncan Sandys on Britain's bid to enter the European Common Market.

Prime Minister Macmillan and his cabinet were described as "shocked, angry and dismayed" at the severity of Sandys' attack on the Commonwealth conference.

The Daily Telegraph says that "they had been prepared," as a result of preliminary discussions, for frank speaking and criticism. But it adds:

"They were dismayed at the severity of the comments, sometimes expressed by appreciation of British's efforts so far, with which the prime ministers rejected the terms offered."

The newspaper says the criticism was "devastating" and that Australia, Canada, New Zealand, Ghana, Pakistan and India all were "vehemently opposed."

The Daily Express, which strongly opposes entry, carried the banner headline: "The Assault."

Macmillan was shown in a front-page cartoon grimly facing six big bowling fingers. Critical quotations from Tuesday's speeches were carried in heavy black type down the left-hand side of the page.

The Daily Mirror, Labor-oriented Commonwealth paper, said the people "they respect hold to the Commonwealth and Macmillan with which they look on those who would tamper with it."

The Times says Tuesday's speeches "showed that although there is much understanding in the Commonwealth for the reasons for which Britain is seeking to join, there are still many deep-seated anxieties on political and economic grounds."

"The speeches yesterday,

(Continued on Page 15)

Norris Shipping Inquiry Looks Into US Labor Rule

TORONTO (CP)—The Norris shipping labor inquiry has heard about a short-lived revolt 10 years ago against the "dictatorial" power of C. Dana Gibson as Canadian director of the Seafarers International Union.

The story was told by James Todd, a former SIU patrolman and port agent who now is secretary-treasurer of the Canadian Maritime Union (CLC), head for of the SIU on the lakes.

Mr. Todd said he was one of those SIU men who petitioned the international SIU for the removal of Mr. Banks as head of the Seafarers Union in Canada in 1952.

His charges against Mr. Banks were heard in Montreal by what Mr. Todd said was a three-man "trial" by executive board up of Paul Hall, now president of the SIU of North America, another SIU vice-president and Mr. Banks himself.

The trial was a settlement job for Banks," said Mr. Todd. "The whole thing was ridiculous."

Mr. Todd dredged his memory to testify about the 1952 "trial" because he was recalled later by what SIU lawyer Bruce Thomas said was the transcript of the trial.

Mr. Todd said:

"Hall and Banks were in Montreal by what Mr. Todd said was a three-man "trial" by executive board up of Paul Hall, now president of the SIU of North America, another SIU vice-president and Mr. Banks himself.

"Hall was just a settlement job for Banks," said Mr. Todd.

"The whole thing was ridiculous."

Mr. Todd dredged his memory to testify about the 1952 "trial" because he was recalled later by what SIU lawyer Bruce Thomas said was the transcript of the trial.

He said he delivered copies

(Continued on Page 9)

Maurice Wright, lawyer of the Canadian Labor Congress, and several affiliated unions, promptly asked for an early adjournment to study the surprise documents.

"This is a document we have been looking for for years" he said.

Mr. Justice T. G. Norris granted the adjournment and allowed Mr. Wright to consult with Mr. Todd overnight on the SIU's blue-book transcript.

The 1952 "trial" was held after Mr. Todd and two others sought the dismissal of Mr. Banks as boss of the SIU in Canada, alleging he was a Canadian director, free elections, a complete financial audit and immediate revision of the SIU's "do not ship" blacklist of some 1,000 seamen.

"We're not going to have a trial here like charges which you laid," said CLC counsel Wright.

"At the moment," interjected Mr. Justice Norris. "We may have to later."

Mr. Todd said Mr. Banks ran the SIU single-handedly, negotiating contracts, hiring, firing, ordering seamen put on the "don't ship" list, acting in "myth" of the constitution and lining up special deals with shipping companies.

He said he delivered copies

(Continued on Page 9)

Contrary to Usual Trend, Jobless Decline in August

OTTAWA (CP) — A "considerable" drop in unemployment during August was reported today by the bureau of statistics and the federal labor department.

The unemployed total at mid-August was 280,000 down by 26,000 from mid-July and 43,000 below the figure for August, 1961.

It was "in contrast to the rise that usually occurs at this time," the joint report said.

Unemployment fell in all areas, however, was in the 14-19 group —the flock of teen-agers who traditionally enter the labor market in June and July. Other age groups showed little change.

The unemployed in August represented 4.1 per cent of the labor force, lowest in more than two years. It was 4.5 per cent in July and 4.8 per cent in August, 1961.

Employment rose by 10,000 to 6,582,000 during the month with jobs in agriculture gaining 8,000 and those in the non-farm smaller-than-seasonal jump. A significant part of the increase was among young people who took jobs on family farms during school vacations.

The gain in employment was in line with expectations, the report said, but the drop in unemployment because the total labor force dipped 35,000 to 6,982,000 "may be explained by deaths, retirements and such."

The picture in brief, with estimates in thousands:

	'Aug July Aug. 1962 1962 1961
Labor force	6,982 6,977 6,704
Employed	6,582 6,693 6,381
Unemployed	280 306 323

The report is based on a survey of 35,008 households across Canada during the week ended Aug. 18. Today's release did not include Ottawa's detailed industry-by-industry details for regions, which now comes out a few days later.

Of the total unemployed, 191,000 had been looking for work less than three months or less. An estimated 32,000 had been jobless three to six months and 58,000 had been in jobless ranks for upwards of six months.

Largest proportionate decrease in the year-to - year comparison was among men who had been unemployed for more than three months. The total unemployed included 229,000 men and 51,000 women.

The seasonal pattern picture for women continued to brighten, reflecting the upturn of recent months in service-producing industries. Half of the increase in employment in August was accounted for by women, compared with one-fifth in May, the report said.

Non-farm unemployment rates in August, with the July figure bracketed: Quebec 5.9 (6.1), Ontario 4.1 (3.9), Prairies 1.1, (2.1), Pacific 5 (5.3)

AP Reporter Finds Havana Is Ringed by Firepower

HAVANA (AP)—A veritable ring of fire now surrounds Havana following the current bolstering of Cuban defences by Russia, it was reported by a staff correspondent who visited the country.

Fearful of Havana, "across the entrance to the bay a rolling meadow separating the naval hospital from the Morro Castle bristles with anti-aircraft artillery. Similar batteries emplacements are reported to have been reinforced with redoubtable defences.

Driving along the seaside Malecon Drive, one sees young gunners manning cannon on the front lawn of the Hotel National.

To the south, behind the residential Cubanacan district, anti-aircraft batteries are scattered around the clock, only minutes away from parking girls crammed with nearly a million Russian jeeps and trucks.

Far to the East, at the Barlovento yacht marina, long-barrelled cannon mounted on wheels guard eastward. Precision equipment is nearby. This battery is emplaced near homes housing young students.

Further west lies Mariel, a picture - postcard port, nestled deep inside a palm-fringed bay, where a new dock has been furnished off by a 10-foot, concrete block wall, topped with barbed wire. Watchtowers rise above the four corners.

Inland from Mariel area, some 20 young Russians wearing T-shirt, Bermudas, waved to passing cars and one of them picked up a camera and snapped a picture of the reporter's car.

Driving through the main highway, a picturesque area dubbed Cayo (Key) Lenin is ringed by more anti-aircraft batteries, arranged with Czech guns keep a sharp lookout. Nearby, fierce Russian sought the cool shade of trees.

Correspondents driving along Cuba's northwestern coast Sunday counted at least 50 unmarked, Soviet - made trucks driving in convoys. At the wheel of each vehicle sat a young Russian, in civilian clothing.

Two convoys coming from the harbor of Bahia Honda, were led by Cuban police on motor

(Continued on Page 3)

MANY FACTORS CONTRIBUTE TO GRAIN GLUT

Lakehead Terminals Full of Wheat

OTTAWA (CP) — Grain congestion at Lakehead terminals is attributed here to various factors including delivery of 90,000,000 bushels of wheat more than Prairie farmers were believed to have.

Shipments to Europe via the St. Lawrence Seaway also slowed down compared with last year — when buying was stimulated by two main factors, the small Prairie crop and the prospect of rising prices. They also had in mind the impact of the European Common Market, with its system of levies on imported items.

This is always some seasonal slowdown in grain movements out of the Lakehead in this period, sources here say.

Foreign buyers such as Britain and West Germany wait to see how the new crop fares and how crops have done in other grain-growing countries. The western crop this year is good but plagued by bad-harvesting weather.

Shipments of about 20,000,000 bushels a month are needed, starting in July also take some business from the Lakehead.

This year, the provinces have been more pronounced than usual.

TIME REMAINS

The only large recent order was for 12,000,000 bushels of wheat acquired by Italy, with an option of about 7,000,000 more.

There still is plenty of time for business to pick up before lake shipping closes for the winter, however, if the orders are forthcoming.

One domestic aspect is the annual problem of the Canadian Wheat Board, federal sales agency for Prairie - grown wheat, oats and barley, in laying down adequate stocks of feed grains for central and Maritime industries.

There have been chronic complaints in the past that late season congestion has impeded the flow of feed grains eastward by railway cars.

Conversely, eastern feeders have been accused of buying too long in getting their orders in.

Lakehead congestion in the supply pipeline may create feed shortages such as happened in 1960 when the wheat board gave priority to durum wheat movements to get foreign exchange of necessity curbed the flow of other grains.

To meet eastern feed circle complaints, Agriculture Minister Hamilton announced in the House Friday that a feed grain committee has been named to advise the board. It will be formed of six members representing the Maritimes, Quebec and Ontario.

CHANGE LAWS

VIENNA (Reuters)—Hungarian Communist party officials in Budapest have elected by secret ballot and can be dismissed if they show themselves "unworthy" by the elected majority vote of the forum which elected them, it was reported today. The changes in the party's statutes were published in the Red Star Nepszabadsag in its issue reaching Vienna.

But Some Think Britain Certain To Ignore Pleas

U.K. Hellbound to Join Market Says Jamaican

LONDON (CP)—Prime Minister Macmillan, harassed by Commonwealth critics of his European Common Market plan, today received a boost in support—from Sir Roy Welensky, prime minister of the Rhodesia-Nyasaland federation.

Welensky backed Britain's entry into the Common Market on both political and economic grounds at the final day of the Commonwealth prime ministers conference, saying economic strength was the greatest economy of communism.

He argued that a British stronger through Market membership would be of even greater help to the Commonwealth—particularly the underdeveloped areas.

But Jamaica's Prime Minister Sir Alexander Bustamante described the Market treaty which founded the Common Market as a knife separating and cutting Commonwealth members and said the terms so far negotiated by Britain were inconclusive and vague.

ARE NON-COMMITTAL

Two other comments at the brief, 90-minute session took a non-committal attitude on the terms.

Nigerian Prime Minister Sir Abubakar Tafawa Balewa said his country could not take objection to Britain entering the Market since Britain was a leading European power — but added Britain's entry would affect Nigeria's economy and alter pattern of trade.

While Macmillan had said an enlarged Common Market would be "outward looking" Balewa said he could not share this optimism — although he prayed it would prove correct.

He could not give his government's final attitude on the question of associate Market status for African countries.

Cyprus President Archbishop Makarios said if Britain entered Europe it might mean a weakening of the Commonwealth as it is at present.

The Commonwealth, he said, should be preserved for historic reasons and for the part it plays in bringing better understanding in the world.

Meanwhile, Macmillan was reported to be contemplating calling an urgent meeting of his cabinet today to discuss matters concerned with the Brussels negotiations on the entry of the Commonwealth conference at this crucial stage.

But there was a major effort would have to be made by Macmillan, dismayed at the massive onslaught on his Common Market policies so far, to swing the Commonwealth conference away from their hostile attitude.

Especially a new rift on whether the British government would be prepared to modify its pro-European policy in the face of the unexpectedly heavy Commonwealth resistance.

So far, there was little tangible evidence that any change of

(Continued on Page 5)

MEETS ENVOY

MOSCOW (AP) — Tass said West German Ambassador to Israel Hans Kroll had a friendly talk with Premier Khrushchev Tuesday. Tass said the Bible Researcher of Gagra, where Khrushchev has been on vacation,

Jodoin Quits Productivity Council Saying It Hampers Co-operation

OTTAWA (CP) — President Claude Jodoin of the Canadian Labor Congress announced today his resignation from the National Productivity Council, saying on grounds the government has declined to back the advisory economic council.

Mr. Jodoin said in a letter sent to Prime Minister Diefenbaker Tuesday that the productivity council's emphasis on productivity alone — without a broader study—is a barrier to co-operation between labor and management.

He stated that the CLC on formation of the 25 - member productivity council in 1960 had urged an economic council to be set up to co-ordinate the work of the productivity council with problems facing Canadian economy.

The leader of the CLC, which has more than 1,000,000 union members through its affiliates, said that despite initial research done by the productivity council the productivity council approach the CLC continued to participate while reiterating its views at various times.

"We have now reached the firm conclusion that not only has the national productivity council failed to meet . . . needs but its very existence in its present form is a serious handicap to the establishment of effective co-operation in regard to the solution of our economic problems."

COMING EVENTS

FRIDAY AND SATURDAY MIGHT Dance featuring Frank Yaki at Tops Motor Hotel. Four Seasons Room.

MARSH HILL UNITED CHURCH Anniversary Service, September 16, 11 a.m. - 7.30 p.m. Reverend Robert Green officiating. 213-16

DANCE, READ PARISH HALL, Thursday, September 13th. Music by Record. McWilliams Orchestra. Sponsored by Holy Trinity Church. 213-16

DRAMA CONFERENCE SEPTEMber 23. Anyone interested in directing and acting, Drama Evening speaker, Arnold Edinborough. Information 968-5213 or 962-2139. 213-16

ORGAN MUSIC AT MARMORA Inn, Wednesday and Friday nights. Saturday afternoon and night. M3-tf-w-tf

WOMEN OF THE MOOSE Social and Dance Wednesday at 8 p.m., Victoria Ave. Invited guests welcome. 211-tf-w-f-m-tf

EUCHRE CLUB SOCIAL EVENING every Wednesday, 819 Front Street, 8.00 p.m. Extra big prizes on cover-all games. Admission 25 cents. 211-tf

ATTENTION YOUNG ADULTS. The Belleville Y.M.C.A. Council Club presents a pre-session hard time dance, Friday, Sept. 14, Wednesday, September 12, 9-13 Refreshments. All young adults welcome. 211-3S

McMaster Students Study Official Plan of the City

Will Lecture On Ecumenical Council Meet

On Sunday, September 16, at 8.15 p.m. in St. Michael's Academy Auditorium here, a lecture on the "Ecumenical Council and Christian Unity" will be given by Father Gregory Baum, O.S.A. of Toronto.

Sponsored by the Belleville Catholic Leading Library, the lecture is expected to provide helpful understanding of the goals which will be pursued by the Council, which will open in Rome, October 11th.

Father Baum was born in Berlin, Germany in 1922. He received his M.A. in mathematics from Ohio State University and entered The Augustinian Order the following year, being ordained to the priesthood in Fribourg, Switzerland, in 1954. Father Baum holds a doctorate in theology from the University of Fribourg. He is now assistant professor of religious knowledge at St. Michael's College, University of Toronto, as well as director of the Centre of Ecumenical Studies there. He is consultant of the Secretariat for Christian Unity at Rome. Father Baum leaves later this month for Italy.

The lecture here is open to the general public.

The city's proposed official plan was under scrutiny today by students of McMaster University holding a planning seminar in the Bay of Quinte district.

During their visit to city hall this morning, the students with their leader Professor A. Burghart, were welcomed by Mayor A. M. King and later had details of the city's proposed official plan outlined by Alderman Leo Digby, council representative on the Belleville and Suburban Planning Committee. Planning engineer Charles Mott also attended the session.

In explaining the city's proposed official plan, Ald. Digby noted that annexation three years ago had made an overall plan necessary. This plan will be organized growth in the city. The students were invited to comment and ask questions regarding the plan.

Professor Burghart expressed surprise at the size of area required for industrial use as compared with the area now under industrial use.

He was also struck with the fact that a railway line cut across the city only a block away from the main downtown area.

Another thought expressed was whether the CNR marshalling yards would present a barrier, making it difficult for potential workers to get to their jobs when industrial area in the south end was eventually developed.

PUBLIC POWER

Public supply of electricity was first provided in England at Godalming, Surrey, in 1881.

The C.N.I.B. Asks Your Support

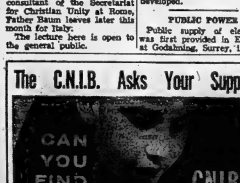

Your dollars can help make time profitable for blind men, women and children across Canada. Braille-type equipment, training facilities, instructors and employment opportunities are among the right against blindness. All are available free to the blind through the services of the C.N.I.B. The Canadian National Institute for the Blind. Watch for the CNIB Campaign which is underway now in Hastings and Prince Edward County. Campaign Chairman is Mr. W. E. Mitchell, Canadian Imperial Bank of Commerce, Belleville. In Belleville the C.N.I.B. is supported by the United Appeal.

Belleville Man Fined After Cobourg Brawl

COBOURG — Richard Clyde Brooks, 37, Belleville, was fined $200 by Magistrate R. B. Hunter Monday for assaulting Thomas Sandiland, Port Hope, on August 26, on King St., Cobourg.

Sandiland told the court that around midnight Saturday night he had come from a dance at the Legion with two friends and their wives, and was about to enter the Hoolee Garden Restaurant when the door of the adjacent Chateau Hotel burst open and a number of men came out speaking and laughing loudly.

There was a loud crash and the plate glass in Mr. Sandiland's right jangled. Following this a shower of glass fell into his face. Mr. Sandiland enquired who threw it. Brooks told him a stranger to him, said he did and invited Sandiland to fight.

Mr. Sandiland replied, "Not at this time."

PUSHED HUMAN

Brooks then pushed Mrs. Sandiland, he continued, and asking him for his opinion about it. Getting no response, Brooks pushed Sandiland who stumbled into his wife and both fell backwards into the Hoolee Garden Restaurant.

Jumping to his feet Mr. Sandiland noticed Brooks attacking a male friend, Ronald Williams, who was knocked to the ground in the middle of the street, being struck and kicked and trying to defend himself. Mr. Sandiland put one man right off and was seen flying across the street by one of the Brooks boys.

At this stage Brooks became involved in a scuffle punctuated by Mr. Kirkpatrick senior of Mr. Sandiland's friends. Mr. Sandiland took the aid of another man help Brooks and the police were called.

Chess Club Annual

The tenth annual meeting of the Belleville Chess Club will be held next Monday evening at 8 p.m. in the Recreation Centre on Pinnacle Street. Officers will be elected and plans made for the coming season's activities. All chess players, whether members or not will be welcome at this meeting.

JIM'S PLACE
TRAILER PARK
Parking Space for Trailers ... Daily, Weekly and Monthly Rates. 2 miles east of Belleville on Highway No. 2.
Phone JIM WO 2-4417 for rates.

Fire Rating Tweed Forest District

Despite a lot of public cooperation forest fires in the Tweed district are running well ahead of last season's record.

Last year the wooded areas of the district had a total of 100 blazes. This season 102 have been started through various media.

Six fires are being patrolled at the moment.

Fairly high winds of the past two days have dried out the forest bottoms bringing the hazard back to normal after the dampening effect of weekend rains.

Temperatures were at the 60 degree level in the higest part of the district last night. Dozen's was high with 87 degrees.

Weather was clear and cool this morning in the southern areas with an overcast clouding the northern district.

Salvation Army Plans Future Special Events

This weekend the Salvation Army is planning special services to which the public is cordially invited.

On Saturday, September 15th a special pageant will be presented in the Belleville Army citadel, at 7.30 p.m. entitled "Trumpet of Salvation". This presentation will take viewers back to the year 1906, when William Booth founded what is today known the world over as "The Salvation Army".

Sunday afternoon the "Family Rally" will continue with Captain Canon A. Jones, the Citadel on Pinnacle Street at 2.30, proceeding down Victoria Avenue, along Front St. Street to Market Street, and returning to the Citadel. There will be two bands, timbrelists and floats.

Special servings will also be conducted on Sunday at 11 a.m. and 7 p.m. with Capt. J. Tuckerberry in charge.

GULLS DAMAGE PLANE

EDINBURGH (AP) — Seagulls forced a British European Airways Trident airliner with 69 passengers aboard to make an emergency landing here early today. No one was injured. The turbo-prop plane had just taken off from Edinburgh for London when it flew into a flock of seagulls. Two engines were damaged when the birds were sucked into the engine intakes.

City Honors Memory of R. A. Pringle

The church, the profession and the community he served well for many years, paid final tribute to the memory of Robert A. Pringle, Q.C. here yesterday.

Mr. Pringle succumbed to a stroke suffered aboard an aircraft activities-bound in Nova Halifax on Monday, Sept. 3rd, shortly following his 49th birthday.

He passed away in a Lachine, Quebec, hospital on Saturday, September 8th at 7 a.m.

The funeral service for Mr. Pringle, a leading figure in Eastern Ontario church and legal activities, was held in St. Thomas' Anglican Church at 11 a.m.

He was laid in his final resting place in Belleville cemetery following the service conducted by Rev. Canon Gerald Ellis.

Rector of St. Thomas, Canon the Rev. A. S. McConnell M.BE. officiated assisted by Archdeacon Ralph Kingston; Canon A. J. Anderson, Kingston; Rev. J. Fred. Sweney, Stirling; Rev. W. Simmons, Napanee and the Rev. L. Page, St. Margaret's-on-the-Hill, Belleville.

Other members of the district clergy were seated in the pews.

AUGMENTED CHOIR

The service was back-grounded by the voices of an augmented choir. Members of the Church choir assisted that of St. Thomas. The funeral organ music was played by Mr. John Withers, organist of Christ Church.

Eulogy was spoke briefly, simply and eloquently.

Canon McConnell in eulogy except say "we are here to pay honor and tribute to one who was a faithful servant of God, his church and community."

He also said, "we believe he said, "not death but an act of faith and an act of thanksgiving. In this hope we are the ones who feel the pain."

"We are gathered today in an act of thanksgiving because a new life has been given in an act of faith to Jesus Christ who gave Himself for us."

The church was filled with a sorrowing cross section of the city's professional, industrial, legislative and municipal life. Many came from suburban and Saturday points.

Mayor A. McLean Haig, several city aldermen and members of the city staff paid their tribute to the memory of the former city solicitor.

Police inspectors Clare Hayes and J. B. McLaughlan headed the contingent of the city force. Chief of Police Jack Taylor and Trenton associates filed them. Fire Chief Gerald Vance and Deputy Chief Gerald Ellis headed uniformed their department.

Hastings County Council paid memorial tribute through Sheriff Roscoe Robson and county clerk Carl Bateman.

LEGAL OFFICES CLOSED

Judge J. C. Anderson and a number of members of the Hastings and Prince Edward Law Association attended in a body. Mr. Pringle was a former president of the associations. All legal offices in the city were closed from 11 a.m. until noon.

The political life of the city and district was represented by Mr. Lee Grills, M.P., Hastings South Mr. Elmer Sandercock, M.L.A., Hastings East as well as many ex-councillors.

A police motor-cycle escort led the long funeral cortege through the city streets and along Highway No. 2 to the cemetery.

The graveside rites were conducted by Bishop Evans, Canon Ellis and Archdeacon Cregggan.

The honorary bearers were Lorne McDougall, Mr. Justice Charles Cameron, Ottawa; Elmer Sandercock, M.L.A.; A. H. Ketcheson; Frank Follwell; Harry Rollins, E. M. Parker and Brigadier Don Ketcheson.

The active bearers were Ralph L. Graham, QC; William E. Argue, QC; R. E. Nourse, QC; Freeman Burrows; A. J. Wright and Robert Lanning.

FUR FARMS

Canada has about 1,500 fur farms producing more than $18,000,000 worth of pelts annually.

Obituaries

MRS. ANDREW J. TAYLOR

In ill health for the past month, Mrs. Edna Taylor, 307 Dufferin Street, died in the Belleville General Hospital early this Wednesday morning. She was born in the city 79 years ago, being the daughter of the late Mr. and Mrs. Samuel Holmes and had resided here entire life in the community, where she was well known and highly respected.

Mrs. Taylor was a member of Bridge Street Presbyterian Church and active in all branches of work in the congregation. She was especially active in the Women's Missionary Society of which she was a life member and the Women's Guild of the Church.

Surviving are one sister: Mrs. Horace (Viola) Field, Kingston, Ontario, B.C. and two nephews, and one niece, also of Vancouver. Her husband, Andrew J. Taylor, died in May of this year.

Funeral service will be held in Luscombe Funeral Home, 60 Victoria Avenue at Church Street, on Friday.

Announcement appears elsewhere in this edition.

JAMES CARTER

The funeral of James Carter was held from the Thomas C. Pearson Funeral Home on Tuesday afternoon with Archdeacon J. B. Creeggan officiating. Interment was in Belleville graveside.

Pallbearers were: Michael Nagnan, Allan Dustin, Harold Allen, Kenneth Sharpe, Douglas Sharpe and Ernest Sharpe.

Interment was in Belleville cemetery.

JAMES STEPHEN GULIS

The funeral of James Stephen Gulis was held Tuesday afternoon from the John R. Bush Funeral Home to St. Thomas Church where service was conducted by Canon A. S. McConnell. Interment was in Belleville Cemetery.

Honorary bearers were Frank Chaterley, Don Matherson, William Little, Richard Shorey, Douglas Thompson and John Sherwood.

RALPH DELANEY BONTER

TRENTON — Last Saturday, Rev. J. T. Irwin conducted a service at the R. Dougald Russell Funeral Centre for R. D. (Ralph Delaney) Bonter, Mr. Bonter died at Trenton Memorial Hospital last Thursday. He was 73.

Bearers were: Elmer Bonter, Tom Holmes, Alfred Porter, Ross Bonter, Gerald Hermon, and Gerald Weaver.

Interment was in Albury cemetery.

Born in Trenton, Mr. Bonter was a son of the late Mr. and Mrs. Ogle Hedley Bonter. He was a retired jeweller.

Mr. Bonter was a life member of Trenton Lodge, No. 38, A.F. & A.M., a charter member and former president of the Trenton Rotary Club. Mr. Bonter was a member of King St. United Church.

He is survived by a nephew, Lt.-Col. Norman Hedley Bonter, U.S. Marine Corps, (ret.) of New York, and two grand-nephews, Phillip and Robert Bonter.

WILL T. ALAN

RYLSTONE— Rylstone residents were saddened on Saturday by the passing of Will T. Allan, in Campbellford Memorial Hospital. Though in failing health for some time, his death came as a shock to all, occurring after only four days in hospital. He will be greatly missed in the community where he spent most of his life and carring on the Grist Mills and Will Allan's Mills inherited from his father, until his retirement a few years ago. He married Miss Anne Curran, who predecessed him about six years ago. He was the second son of James Allan and Margaret Meikle-john. He whose home the original Rylstone Post Office was situated. Left to mourn his loss of a dear brother, are Mrs. Thomas H. McKeown (Grace) of Spokane, Washington and J. Allan of Campbellford and several nieces and nephews. There are no children. A brother, Purvis and a sister Helen (Richardson) predeceased him. Funeral services were held on Monday afternoon at Bennett's Funeral Home, Campbellford and interment in the Cemetery of Rylstone United Church where he attended church and Sunday school for many years.

Pinkston & Luscombe
FUNERAL DIRECTORS
60 Victoria Ave. Dial
at Church Street WO 2-4734

BIRTHS

McLEOD — Mr. and Mrs. James McLeod (nee O'Brien), 83 Purdy Street, are happy to announce the safe arrival of their son, on Monday, September 10th at the Belleville General Hospital, a brother for Michelle and Steven.

DEVEAU — Bob and Mary Deveau (nee Cowper) are happy to announce the birth of their son (Allan Raymond), Tuesday, September 11, 1962, at the Belleville General Hospital, a brother for Larry.

PEPPE — Jean and Joan Peppe are happy to announce the arrival of their daughter (Lisa Ann) on the Belleville General Hospital, Saturday, September 8, 1962.

DEATHS

SHEFFIELD, Emma Rika — At Belleville General Hospital on Tuesday, September 11, 1962, Rika Emma Sheffield, beloved wife of Arthur Sheffield, in her forty-sixth year of Plainfield in her 46th year.

Resting at the John R. Bush Funeral Home, 56 Highland Avenue, Service in the chapel on Thursday, September 13th at 1.30 p.m. Rev. H. M. Davis officiating. Interment, Belleville Cemetery.

TAYLOR, Edna — At Belleville General Hospital, on Wednesday, September 12th, Edna Holmes, dear wife of Andrew J. Taylor, 307 Ann Street, in her 79th year.

Resting at the Pinkston and Luscombe Funeral Home, 60 Victoria Ave. at Church St. Service in the chapel on Friday, September 14th at 2 p.m. Rev. H. W. Walker officiating.

Interment, Belleville Cemetery. 2-13-21

FANNING, Harry Hegle — At his home in Plainfield on Monday, September 10th, Harry Hegle Fanning, beloved husband of Mary Fanning, dear father and dear father of Mrs. Frank (Edna) Earle of Ottawa, in his 85th year.

Resting at the Duffin Funeral Home, Stirling, where service will be held Thursday, September 13th, at 2.00 p.m.

Interment, Wellman's Cemetery.

FARR, Robert Wilfred — At St. Joseph's Hospital, Toronto, on Saturday, September 8th, Robert Wilfred Farr, beloved son of Jarvis Collegiate, Toronto and Albert College, Belleville. Beloved husband of Stella Farr, dear father of Mrs. Ralph (Joan) Parks, and Mrs. Allan (Sandra) Brown.

Resting at the Murray E. Newberry Funeral Home, 1571 Mount Pleasant Road, Toronto, until 12 noon Tuesday, where service in the chapel of St. James The Less, 635 Mount Pleasant Road at 12.30 p.m. Interment private.

Donations to the Canadian Diabetic Association may be sent to the Canadian Diabetic Association. 2-13-21

MACDONALD, David James — At the residence of his daughter, Mrs. Allan (Ada) Reid, 264 Ann Street, Trenton, on Saturday, September 8th, David James Macdonald, beloved husband of Marion Melinda Stewart, dear father and half brother of Lenore of Bell Telephone, Calgary, Mrs. Allan (Greta) Reid of Trenton, Mrs. Cowperthwaite of Apsley, Mrs. William (Ina) Dunlop of Toronto and Mrs. Arthur (Mary) Hamilton of Belleville, Mrs. Archie Sackville of Toronto, in his 82nd year.

Resting at the R. Dougald Russell Funeral Centre, 56 Division Street (near King), Trenton, until Wednesday evening. thence to Belleville on Thursday morning, where service will be held at 10.30 a.m. in the chapel of R. G. Dingwall Ltd.

Interment, Ammanuel Cemetery, Marsh Line. 2-13-21

IN MEMORIAM

PALMER — In loving memory of our darling son, Mark Edward Palmer, who passed away, Sept. 12, 1960.

In the hearts your memory lingers,
In our home your face we find,
There is not a day dear son,
That I see not you in mind.
—Ever remembered by Mom, Dad and family.

CARDS OF THANKS

We wish to convey our sincere thanks to all who sent cards on our Golden Anniversary and for the lovely gifts from our communities.

—Mr. and Mrs. Wm. Robertson.

In the midst of our sorrow we wish to express our heartfelt thanks and appreciation to all our many friends, relatives and neighbors for the kindness and deep sympathy extended to us in the loss of our beloved husband and father. Also to the Rev. Walker for the many beautiful floral tributes. Harwood Pillar and his conducting words and to the Bowden Funeral Home and Mr. Wm. Robertson thanks.

The wife and family of the late Everett Spry.

Extra Special!
BATH TOWELS
2 for 99c
● 20 inches by 40 inches.
● Assorted Colors
Limited Quantity
Duff's - Drugs
"Your Friendly Store"
WO 2-7228 Free Delivery
Open Tonight 'till 8.00

FLOOR SANDING and FINISHING
GLEN ELLIOT
126 Dufferin Ave. WO 2-3080

This Week SPECIAL!
BALL-POINT PENS 9c
RAIN HATS 9c
Saccharin Tablets 1000 — ½ gr. Tablets 59c
See Our Windows for more Money Savers!
DOLAN THE DRUGGIST
WO 2-3406
FREE MOTOR DELIVERY

A.B.C. SUNDRY SALE
'All This Week!

	Reg. Value	SPECIAL
Bath Towels	.69	2/.99
White Facial Tissues	.29	2/.49
Face Cloths	.19	2/.25
Toilet Tissue	2/.29	4/.88
Velvetta Beauty Soap	.08	10/.49
Heavy Wax Paper	.32	2/.49
Emi-Gloss Paste Wax	.59	2/.88
Jeanette Seamless Nylons	.98	2/1.29
Throw Cushions	1.29	.97
Ball Point Pens	2/.25	.09
Personal Metal File	3.98	3.49
Evelyn Howard Body Lotion	1.00	.79
Bobby & Curl Comb Special		.09
Leather Billfolds	.98	.77
Valu Cotton, 1-lb.	.99	.77
Heatmaster Heating Pad	4.95	3.88
Vacuum Bottle	.99	.88
Hot Water Bottle	1.39	.99
Double Mirror on Stand	1.29	.88
Rain Hats	.19	.09
Decorative Bath Brush	1.00	.77
Plastic Pails	.79	.57
Handy Broom Cover	1.00	.88
Kodak 120, 620, 127 Film	2/1.15	2/.99
Giant Workhorse Sponge	1.09	.88
Treasure Trove Chocolates	1.00	.79
Ballpoint Refills	.25	4/.44
Baby Pants 'n Bib Special (3 pants, 1 Bib)	.89	.66
Kerr's Variety Candy, 14-oz.	.10	.39/.27
Neilson's Chocolate Bars All Kinds		

OPEN TONIGHT UNTIL 8.00 O'CLOCK.

Geen Drugs Limited PRESCRIPTIONS FREE DELIVERY
DIAL WO. 2-4537
Over 100 years of service to Belleville and District
FREE DELIVERY 'TIL 8 O'CLOCK

LESLIE'S Fine Shoes
OFFERS
HILO'S BY SAVAGE
FOR THE GIRL WHO GOES PLACES
High fashion. Low heels. Shoes for the girl with a zest for life—and a flair for style. Gay, colourful casuals. Chic fun dress shoes. All carefully made of soft luxury leather that holds its shape for months. Sanitized* inside for lasting daintiness.
BROWN 8.95
AAA AA B
LESLIE'S SHOE STORE LTD.
"Better Shoes Properly Fitted Mean Better Value and Extra Comfort"
235 FRONT STREET WO 2-3559

MURRAY CANAL BRIDGE CLOSED — The swing bridge which crosses the Murray Canal on Highway 33 from Trenton to Picton has been closed down for repairs and Department of Transport people are seen hard at work above to effect these repairs as quickly as possible. Meanwhile traffic is being detoured around through the bridge at the western end of the canal and over some pleasant back country roads.

White Cane Club Holds Sept. Meet

The September recreation meeting of the White Cane Club was held at the Kiwanis Centre on Monday evening.

President Pat Baverstock expressed her pleasure at seeing so many members back after the holidays. She gave a special welcome to Mr. Tinsmins and Mr. Ferguson of Kingston, who were attending their first meeting.

Following the club song and roll call Clarence Morris announced that bowling at the Bowl-O-Drome would start on Saturday at 1.30 p.m. The Klnettes will act as scorers with Klnett Ray Brain in charge.

Arlie Scott gave the birthdays for September and the birthday song was sung for Mrs. Zakariah. Bella Varley, Clarence Morris and Jodie Johnson.

Anyone having old white cotton sheets were requested to giv. them to Mrs. Baverstock and these are to make bandages to be sent to the leprosarium in Korea. Pictures of a missionary couple who have charge of four colonies were received by president Pat.

The highlight of the evening was a fine musical program by Bill McKay of CJSQ, and his friends Bob Fisher via the guitar, and Dave Pond with a bass violin. They sang solos and duets with their own accompaniment.

There were greatly enjoyed and appreciation was expressed by Charlie Dolan who hoped they would return in the near future.

The remainder of the evening was spent in table bowling. The winners were for the ladies; totally blind, Mrs. Zakarish; partially blind, Mrs. Casement; low, Pat Baverstock; for the men: totally blind, Don Ferguson; partially blind, Charlie Dolan, and low, Clarence Morris.

A business meeting is to be held September 26th at the Recfeation Centre.

The Kiwanis Ladies' Auxiliary served delicious refreshments and were thanked by Helen Wardaugh.

East Huntingdon Test Case On School Question Adjourned By Judge Until Saturday

The East Huntingdon residents' application for mandamus, to force Tweed High school to accept Larry Jones, as a student in the school, has been adjourned to 9.30 a.m. Saturday, September 15. The adjournment is to provide for the addition of the Centre Hastings High School Board as respondent.

Judge J. C. Anderson adjourned the hearing this morning, after a half hour's discussion in camera, with Robert Temple, of Belleville representing Larry Jones. Ben Burley, lawyer for the school board, attended as a non participant. H. E. Hamilton, principal of the Tweed High School and naming as respondent to the application, did not appear.

After announcing the adjournment of the hearing, Judge Anderson examined the applicant, Larry Jones, on the affidavit filed by Jones on Friday, Sept. 7. The affidavit stated that Larry Jones lived within four-and-a-half miles of the Tweed High School, and 12 miles from the Madoc High School, which he had been ordered to attend by the Centre Hastings High School Board. The main difference in the distance to the two schools is the basis for today's hearing, and will be on the basis of the returned essay, Saturday.

To reporters, Larry Jones added reasons for his hopes to attend school in Tweed. Eighteen years old, he attended classes at Tweed for the first three days of this school year, with typing as an option. Because he cannot take typing at the Madoc High School, and because he must be at least one option to make up for the French and Latin he dropped two years ago, Larry Jones says he cannot pass grade 11 at the Madoc School. He added that he has no friends in Madoc, and that he attended public school in Tweed.

Larry, and most of the 35 other East Huntingdon students who registered at Tweed High School this year in defiance of the Centre Hastings High School Board, are not attending classes pending the outcome of this test case. It is expected that if Larry can obtain the mandamus ordering Tweed High School to accept him, the other students will also be accepted.

Bullmoose Cup Won by Local Underwriters

The Bay of Quinte Life Underwriters' Association won the Bullmoose trophy presented at the annual meeting of the Eastern Ontario Sales Congress held last week in Ottawa. The trophy is awarded to the association which obtains the greatest percentage increase in members during the first six months of the year.

The trophy was received by Noble Mahood, president of the local association, who headed a delegation of eight local underwriters. The trophy, which is a wood carving of a bull moose by a famous Canadian carver, is on display in the window of O'Connor's Jewel Box.

AP REPORTER

(Continued From Page 1)

cycles. The trucks were similar to those seen at Camp Torrem, a former boys' reformatory, where scores of young Russians are billeted, near a considerable number of communications vehicles.

Two young Cuban soldiers said some of the Russians speak some Spanish. They asserted new artillery equipment recently brought to Cuba "is completely different from what we had before." Otherwise they remained tight - lipped, bigging sub-machine-guns close to their chests.

In Havana, militiamen and women stood guard at the entrance of most large buildings —armed with compact Czech burp guns.

Posters on an office bulletin board warn all Yankees: "If they come, they stay."

Another poster says: "If the Yankees can't live 90 miles away from a Socialist country— let them move."

Corn Crop Said Better Than Average

A "better than average" corn crop is being harvested in the Bay of Quinte area this year with the crop averaging approximately five tons per acre or roughly 25 per cent higher than normal.

In fact the canning corn crop has been so good that the Metcalfe Canning Company has been unable to handle all the corn for which it had contracted. About 85 acres "by-passed" by the Deseronto plant was grown in Prince Edward County north of Wellington.

Despite the heavier than normal crop Canadian Canners at Foxboro has been able to process all corn with the season now close to 80 per cent completed.

In fact the Foxboro plant is caught right up and is closed down today waiting for more corn.

Although the average crop is about 25 per cent over normal, this year's crop was said to have been very uneven. In other words some fields have been producing double, while others are not quite up to normal.

"The corn crop hasn't been consistent at all," noted Foxboro plant manager E. H. Hills. "Some fields have produced double the average, while others have not been so good. We have been at a loss to understand why."

When the corn crop is bypassed by the canner such as has been the case with Metcalfe Canners at Deseronto, the grower is still paid for his corn on a settlement basis. By-passed corn can be used for ensilage to be fed to young cattle or beef cattle. If fed to dairy cows the residual spray used for corn borer may cause milk contamination.

Armin Quickert Wins $150 Prize

Word was received today that Armin Quickert, son of Mr. and Mrs. Arthur Quickert, of 435 East Bridge Street, has been awarded a scholarship valued at $150 for outstanding academic achievement in his third year of industrial engineering at the University of Toronto. The award is sponsored by the Southern Ontario Chapter of the American Institute of Industrial Engineers.

FATAL' MONEY

A coin minted in 1466 under orders from King Sejo of the Yi dynasty and circulated in Korea was designed to be used as an arrowhead in wartime.

WESTGATE PHARMACY
Open Daily 'til 10 p.m.
WO 2-2052
FREE MOTOR DELIVERY

BELLEVILLE'S AMERICA CUP CHALLENGER—Back in 1881 Canada challenged for the famous America Cup with the gaff-rigged sloop "Atalanta." Built in Belleville, the sloop sailed for New York and was beaten by the American boat "Mischief." Later she won the North American freshwater sailing championship. She was owned by members of the Bay of Quinte Yacht Club. (For story see George Carver's sports column.)

(Photograph courtesy of Lumbers Studio).

Trenton News

By EULA BOYTER—Phone 2-3823

Parks Board Committee Against Putting C of C Building on Public Park

TRENTON — At last night's meeting of the Trenton Board of Parks' Management, board secretary Miss Marion Baker and member Clyde Mason presented the results of their investigation into the possibility of the board permitting the Trenton Chamber of Commerce to erect a permanent chamber office in Victoria Park, on Division Street.

In the opinion of the committee of two: (1) The property in question is a public park, and should remain so. (2) Compliance with the chamber's request could establish a dangerous precedent. (3) The property in question is not large enough to provide adequate parking. (4) Refinancing: Any lease on the property (chamber heads had suggested that the parks board lease the land on a long-term basis) would have to provide for the removal of the building on default of loan (to the chamber from builder) and no lending institution would agree to financing under these terms. The lease would be void. (5) Any lease with a trustee rather than the chamber since the chamber is not incorporated under the laws of the province. (6) A lease would eliminate the complete control of the property by the Board of Parks' Management.

Said the committee members: "Feeling that no body or organization other than a duly elected or appointed board of the municipality should be allowed the privilege of constructing buildings on properties under the parks' board jurisdiction, the committee recommends that the Town of Trenton be approached with a view to providing an alternate site, (other than park property), for the construction of the Chamber of Commerce building under discussion.

USELESS AS PARK

Following the reading of the report by Mr. Mason, board members Norman Armstrong and Bill Ireland (John Saylor being absent), were invited to comment, by board chairman E. M. Parker.

Mr. Armstrong: Ireland: "The chamber building might improve the park, it's too small for a playground and too close to the highway." In fact, it's useless as a park."

"I refuse to go along with the thinking that this park is 'useless'," argued Mr. Mason. "It's a nice little green spot in a place where a green spot is needed."

"All right, I retract the word 'useless'," agreed Mr. Ireland, "but there might be some legal way to get around the case arrangement. I agree that we don't want to get stuck with a building."

"There must be other properties which would be just as satisfactory," said Miss Baker.

"I disagree with the report about the matter of inadequate parking," said Mr. Armstrong. "I don't think parking is any problem."

"The Chamber of Commerce is a town organization and I hate to turn down anything which might be construed as 'boosting the town'," observed the chairman. "I don't think we have to give them a plain, flat 'No'."

In the final analysis, it was agreed that Miss Baker and Mr. Mason will seek an early meeting with members of the chamber's building committee to see if the two bodies could meet on any common ground and to give the chamber executive a chance to answer questions and problems posed by the report.

OTHER BUSINESS

Other board business discussed at last night's meeting concerned Hanna Park, the mountain and the gravel pit park allowance in the Klemencic sub-division.

Mr. Parker suggested that a hydro fuse box be located in the new Swiss Alpine washroom in Hanna Park. Mr. Mason, who holds jurisdiction over this park as committee head, objected. He countered the suggestion with one that the fuse box, which has, in the past, been located on a pole, be placed higher up on the pole. Cause of concern is that "kids" are interfering with the fuse box. Adults too, got into the act when it was revealed that pennies had been placed behind fuses to re-activate them.

Trenton' gardener Bart Boers reported that two swings had been stolen from this park and Mr. Parker asked that an ancient sign, nailed to an ancient tree be re-located and the tree removed. This too, brought a protest from Mr. Mason who "hates to see trees destroyed". A suggestion by Mr. Mason that this park be provided with an "entrance" brought the comment from the chairman that the necessary time and money required to install an entrance would be better employed by clearing the front end of the park of brush and trees.

Mr. Mason asked for the services of a workman to do brush work on the mountain. Mr. Boers told the board that he had arranged for a demonstration of mowing on the board members commented mountain slopes today and the that if there were enough free demonstrations in the wind, the problem of mowing and clearing up the mountain would be solved.

NO ACTION TAKEN

Mr. Boers asked for board co-operation in carrying out what he termed his 'pet project.' He told the members that the gravel pit, accepted by the board as a five percent area park allowance, from the Stanley Heights subdivision had been partially sloped, to a 45 degree angle by Mr. Klemencic, and that they would like the board to buy 1,000 bales of straw, which could be pulverized and blown on the slopes as mulch. Then, said Mr. Boers, he could plant 4,000 little pine trees on the slopes next spring. Pine trees, said Mr. Boers, thrive on gravel.

No immediate action will be taken as the town has yet to turn the gravel pit area over to the board.

Students Making Survey of Area

TRENTON — This week, 32 second-year students from the University of Toronto and McMaster University in Hamilton, are making a survey of this area, as regards municipal government, industrial development, agriculture and other phases of district life.

On Monday, Nostrand Sprague, Trenton Chamber of Commerce secretary, attended a luncheon at the Glenbrook Motel where he welcomed the students to the Trenton area and presented them with brochures of the town.

Failed to Get Car Ownership Papers

TRENTON — In magistrate's court at Trenton yesterday, Leon Quinlan, 19, charged with failing to notify the Department of Transport of the purchase of a motor vehicle, and failure to notify the department of a change of address, pleaded guilty to the charges and was fined $10 on each and ordered to pay $7 in court costs.

Constable Sidney Vickers told the court that Quinlan had been warned to secure the ownership papers for his vehicle. The constable said that there had been a great deal of confusion about Quinlan's exact place of residence and that he had finally been located sleeping in the car.

Magistrate T. Y. Wills warned Quinlan that he was being given one last chance to get possession of the ownership papers to his car, and to notify the Department of his purchase and present address.

James Roland Crookes, 21, charged with a breach of recognizance was remanded until next week. Constable officer, Dennis Atkins was asked by the magistrate to "have a talk with the accused". The court was told that Crookes had been placed on a two-year suspended sentence by the Trenton magistrate in connection with the theft of a pair of shoes. He had been sent to the House of Concord, from which he took leave, without notice, and failed to make restitution for the shoes and had failed to check with the probation officer.

Crookes told the magistrate that he had been working for two months and had been making around $67 a week, which he banked.

"Get the money out of the bank to pay restitution," suggested the magistrate, "It's as simple as that."

Hospital Statistics

TRENTON — Seventy-one babies were born at Trenton Memorial Hospital last month. In all, 349 adults and children were admitted. Average daily population (adults and children) was 91.5; newborns, 10.7. Outpatients treated numbered 802, emergencies handled 632. There were 44 major and 56 minor operations performed.

It's quick and easy to paint with Glidden Spred Lustre—with either brush or roller. Covers most surfaces in one coat. Dries in 3 to 4 hours. Perfect on all woodwork—ideal for bathrooms and kitchens. Spred Lustre colors are matched to new Spred Satin, making them the perfect paint partners for longer-lasting beauty. Call in soon—choose from our display of over 160 lovely colors.

3.00 QUART 9.40 GALLON

CHOWN LIMITED HARDWARE
Est. 1845
BELLEVILLE PLAZA PHONE WO 8-5777

OPEN EVENINGS UNTIL 9 P.M.
BELLEVILLE'S TWO LARGEST INDEPENDENT FOOD MARKETS

No. 1 Fancy "MAC" APPLES 6-qt. Basket 59c

FIRM RIPE TOMATOES 6-qt. Basket 59c

N.B. POTATOES 50-lbs. $1.29

BETTY CROCKER Cake MIXES Large Variety 3 for $1.00

McLAREN'S Sweet Wafer PICKLES 32-oz. - - 39c

STORE SLICED BACON lb. - - - 69c

Boneless Round Steak, Boneless Rump, Sirloin Tip ROASTS lb. 79c

109 N. FRONT ST. Armodeo's 20 BRIDGE ST. WEST

THE ONTARIO INTELLIGENCER
Ontario Established 1821 — Intelligencer 1857
Published Daily by
THE ONTARIO INTELLIGENCER LIMITED
Belleville, Ontario, Canada.
Subscription rates:
By carrier in city per week 15c
By mail in Ontario (except city) per year: 6 months $4.50
3 months $2.50
By mail in Canada per year: $9.00
Authorized as second class mail by the P.O. Dept., Ottawa and the Post Office Dept., Canada.
The Canadian Daily Newspaper Association; Member of the Canadian Press; Member of the Audit Bureau of Circulation.

Competition and Co-operation

Carl A. Pollock, president of the Canadian Manufacturers Association, says there is a "need for some official rethinking as to where the national interest lies."

Mr. Pollock, speaking at the industrial expansion conference in Ottawa sponsored by the Department of Trade and Commerce, had in mind the field of anti-combines legislation.

Present legislation, he says prevents "many of the industrial procedures and arrangements" which would unquestionably lower costs and improve industrial efficiency.

Mr. Pollock, we feel sure, is quite aware of the fact that this is directly contrary to the theory of the economic system in which he believes, capitalism or free enterprise. This system is based on the contention that it is competition, rather than co-operation, which keeps costs down, promotes efficiency and assures high quality.

Nevertheless, there will be many who will suspect that Mr. Pollock is right, or at least partly right. We have had many examples of the way in which enterprises relieved, or deprived, of the spur of competition tend to get fat and lazy, providing poor service, permitting costs to climb and doing shoddy work. But at the same time, every realist will be willing to admit competition is sometimes wasteful, necessitating costly duplication of effort.

The difficulty is to distinguish between different situations, to decide in which instances co-operation would pare costs and in which ones it would remove a needed incentive.

Even when that is done, though, there remains another essential task. That is to make certain that the benefits of lower costs and improved efficiency, which Mr. Pollock says arrangements between industries would make possible, are at least shared with consumers. The whole history of combines legislation is that, however may be their effects on the costs of production, they seldom promote lower prices to the consumers. If, in the interests of efficiency, co-operative agreements between industries are permitted, thus removing the price-regulating effects of competition, it is imperative that some other price control be imposed—either through government regulation or, as an alternative, by the removal of tariff barriers against imported goods.

No School at All?

A recent article in Weekend Magazine criticizes the Canadian school system, especially the elementary system, as being incompetent and providing too little real education and challenge for young minds.

The claim is made children are being coddled and are not being taught good study habits or even a good basic working knowledge of the English language.

The article cites many examples to uphold the author's point. One of these certainly must have surprised the readers. This was a modern school book. At the grade eight level the text concerned considered such words as "mop," "hop," "jug" and "hug" to be worthy of the wholehearted concentration of pupils who were to advance into secondary schools the following year.

Such a word as 'heir,' so this highly advanced modern text proclaimed, was used so little it was not to be considered as a spelling word! Extraordinary—and this was a word which was in the grade eight speller of not more than 17 years ago.

It is no wonder we see more and more examples of mental dullness amongst some of our youth when it comes to requiring them to express their thoughts either verbally or on paper. Their capacity to use their native tongue has obviously been crippled by inadequate and thing-rate texts.

We might wonder at what level the teachers' ability now rests. It might be expected that any teacher or board of education which allows the use of cheap texts must have fallen in proficiency elsewhere, also.

The use of our native tongue is but one example cited in this article. There are many others.

A major step, for a quick interim measure, would be merely to adopt the use of a few of those excellent texts which served our past generations so well that even a grade eight pupil of but average ability could spell "extraordinary" without difficulty.

The soul of a journey is liberty, perfect liberty, to think, feel, do just as one pleases. — William Hazlitt.

The more a man denies himself, the more he shall obtain from God.—Horace.

Churchill on Worry

Montreal Gazette

Sir Winston Churchill once gave Lord Halifax a prescription against worrying. It was in the 1920's, while Churchill was Colonial Secretary and Halifax was serving as his Under-Secretary.

"When you feel vaguely oppressed by you don't know what," he said, "a good way to write down all the things that you can think of as possible annoyances and fears and then down on paper, you can deal with them."

"This one doesn't mature for six months; I know the answer to this. This is the only real difficulty that is crying for an answer. Then you can deal with it. For you make it all manageable the moment you break it up into precise and concrete issues. The only thing that the human mind can't stand up against is mystery."

On this prescription Lord Halifax commented: "Very sound and to be recommended!"

* * *

Sir Winston is not the only one who has sought relief from the mysteries of worry by demanding that problems be reduced to up-to-date and concrete issues, so that they may be sorted out and dealt with practically and rationally.

The physician, Sir William Osler, had much the same prescription. He says that when he was a medical student in Montreal in 1870 he was much troubled worried as to the future, partly about the final examinations, partly about what I should do afterwards." One day he happened to read a little volume of Carlyle, and read the sentence: "Our main business in life is not to see what lies dimly at a distance but to do what lies clearly at hand."

Reading that sentence in 1871 Osler thought was the conscious starting-point for a habit that enabled him to make full use like a little bee of the day, to mind the students of the Albany Medical College 30 years later: "If I have any measure of success at all it has been solely because of the habit of work that was before me just as faithfully and honestly and energetically as was in my power."

* * *

The principal ingredient in this prescription is the same as that in the prescription which got rid of the vague worries by fixing the mind upon immediate and practical issues. Both prescriptions call for the concentration of attention by taking short views of life, for finding out what ought to be done today and then doing it.

Useful and sound as such prescriptions are, it may be questioned whether they can meet all the needs, if, indeed, whether they are suitable for all people.

There are other prescriptions against worry. And these are compounded of ingredients utterly different. There are those who have recommended that the people who worry most should make the best of what he fears, and enjoy it. Only when he has widened his anxieties to immensity is he fit to deal with them.

The English writer, Thomas Hardy, found this prescription to be quite effective. Whenever he felt anxious over anything, he would write on the very worst thing that could happen. Generally the worst thing was far less than he had feared. This, he said, made life worth living. Perhaps. Only when he has widened his anxieties to immensity is he fit to deal with them.

The English writer, Thomas Hardy, found this prescription to be quite effective. Whenever he felt anxious over anything, he would write on the very worst thing that could happen. Generally the worst thing was far less than he had feared. This, he said, made life worth living. Perhaps. Only when he has widened his anxieties to immensity is he fit to deal with them.

For instance, I was only normally indignant about careless drivers until my first child became old enough to play out in front and to cross streets; then I suddenly developed a hating hatred for all reckless motorists and would gladly have seized the heart of any driver who imperilled a child's life. Before I was a parent my strong feeling would have seemed absurdly excessive to me.

My only advice to all parental high schoolers is to grin (however wryly) and bear it. Give in on all those trivial issues that mean so much to parents — then you'll have more bargaining power when the big issues that mean so much to you come up. Your parents aren't unreasonable, they're just overanxious. See what it's like when your little girl starts playing postoffice with the boy next door.

List Lipstick As Necessity

Cleveland Plain Dealer

As of Oct. 1, the lipstick will become one of the 200 items used in determining living costs in France which, in turn, determine basic rates of wages.

Until now cosmetics didn't show in the basic cost of living expense charts but the government is expanding its views to include the "bachelor" girl as well as married people. With this expansion, the list of articles rose from 179 to 232, including lipstick.

Married woman, of course, at so use cosmetics but we concede that war paint is somewhat more vital to the unattached female. So apparently has the French government. Vive la lipstick.

Good Advice

Stratford Beacon-Herald

Always drive as if your children were in the other car.

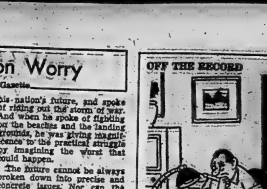

Strictly Personal
Parents Are Over Anxious, Not Miserable

By SYDNEY J. HARRIS

Every now and then, I receive a flurry of letters from high-school boys and girls asking me to write a piece defending their right "to be treated like grown-ups" by their parents. Ah, the irony of it! I heard that refrain before!

It seems only a few short years ago that I was rebelling against wearing rubbers to school because I was ashamed, and darkly contemplating running away from home because Dad wouldn't let me borrow the family Essex for the Junior Prom.

But what interests me isn't really the that parents aren't their way only while the children are young — they remain that way no matter how old the children are.

To a mother, a child is a child whether he's five or 50. And to the dim valley of middle-age, and my own mother still treats me like a little boy when I don't know when to come in out of the rain. The only difference is that being a grown-up myself, I don't resent it any more, I just shrug and keep on getting wet.

My mother is still convinced that I don't eat enough "nourishing" food, that I don't get enough sleep, that I don't wear heavy enough clothes in winter, and that I work too hard — none of which is in the slightest way true.

She is continually giving me advice, obliging me to hear about of my ways, warning me not to drive too fast, and in general treating me with the same parental solicitude than I treat my own 16-year-old daughter.

Most mothers can't help acting protective any more than fathers can help being authoritative, or children rebellious. These patterns are as old as mankind.

Of course, some parents are more moderate in the degree they know a child has to be given some leeway, and they recognize that growing up is a painful process of emotional adjustment. But, on the whole, every parent unconsciously worries a thousand times a day about the welfare of his offspring.

For instance, I was only normally indignant about careless drivers until my first child became old enough to play out in front and to cross streets; then I suddenly developed a hating hatred for all reckless motorists and would gladly have seized the heart of any driver who imperilled a child's life. Before I was a parent my strong feeling would have seemed absurdly excessive to me.

My only advice to all parental high schoolers is to grin (however wryly) and bear it. Give in on all those trivial issues that mean so much to parents — then you'll have more bargaining power when the big issues that mean so much to you come up. Your parents aren't unreasonable, they're just overanxious. See what it's like when your little girl starts playing postoffice with the boy next door.

LOOKING BACKWARDS

GLEANINGS FROM OUR FILES OF BYGONE YEARS

20 YEARS AGO

September 12th, 1942.

Mr. and Mrs. James Walden and daughter Madeline, motored to Montreal for the week-end accompanied by Mrs. Grace Calvert and daughter Dorothy.

Miss Ena Ireland and Miss Barbara Bateman of Toronto, are visiting guests at Wigwassin Lodge, Lake Rosseau, Muskoka.

Dr. and Mrs. G. S. Cronk and Harriet, returned to the city today, after a holiday spent at Buck Lake.

Mr. and Mrs. F. J. Wood of Stirling, have received a telegram from their son, Pilot Officer J. K. Wood announcing his safe arrival in England.

Mr. and Mrs. T. K. Frankish, Carolyn and Bobbie, were recent guests of Mr. and Mrs. W. H. Franklin of Mallorytown.

Pilot Officer George Forster, RCAF, son of the late Dr. G. Forster and Mrs. Forster, is spending leave at his home after completing his training at Moose Jaw, where he received his commission.

Miss Hilda Wright, assistant superintendent of the Children's Hospital at Portland, Maine, is the guest of her sister, Mrs. J. H. Pickering.

Dr. and Mrs. S. G. Shore are spending a week's holidays in Quebec.

30 YEARS AGO

September 12th, 1932.

Mrs. Gerald Spafford is spending a few days in Toronto.

According to the latest bulletin issued by the Hastings and Prince Edward Regiment, Major B. C. Downes has been appointed second-in-command of the regiment and officer commanding head quarters of the first battalion of the Hastings and Prince Edward Regt.

Dr. and Mrs. G. A. Stewart have left on a motor car trip through Western Ontario.

Dr. George H. Stobie and Mrs. Stobie have returned to the city after a two weeks' motor trip through the Maritimes.

Mrs. Helena F. Bryson, Bridge St., east, has returned home after spending several months in Scotland.

Miss Stella Jeffrey and Miss Emily Poole of Utica, N.Y., are guests at the home of Mrs. David Waters on Front Street.

40 YEARS AGO

September 13th, 1922.

Mr. and Mrs. Charles Deslisle and Mr. and Mrs. H. Graham of this city have left on a motor trip to New York City.

Mr. and Mrs. E. Irvine and son, Mr. John F. Irvine, have arrived home after an extended trip through the western provinces.

Mr. and Mrs. R. Hogle of this city are visiting friends at Turriff, North Hastings.

Mr. L. M. Brough has spent yesterday in Peterborough.

Miss May Herity of Detroit, Mich., formerly of Belleville, is a guest at the home of her uncle, Mr. J. O. Herity.

50 YEARS AGO

September 12th, 1912.

At a largely attended meeting a new battery of artillery was organized in this city, and the headquarters will be in the former officers' quarters on Church Street. The officers selected are as follows: Major R. Rierdon Capt. H. Clapp, Lieut. Leonard T. Baker; Sergeant-Major H. Hunter; Quarter-Master Sergt. Geo. Lee; Sergeants G. Spafford, G. Doyle and H. Thompson; Wheeling Sergeant E. Rutherford.

Mr. Morley Sine of Vancouver, B.C., an old Belleville boy, is renewing acquaintances in town.

Mrs. John Nicholson and grandson Jack Dowling, are visiting friends in Hastings.

Today in History

By THE CANADIAN PRESS

Sept. 12, 1962 . . .

Christopher Columbus sailed from Hispaniola in the early hours of Sept. 438 years ago today on his 1494 and his fourth and last voyage to the New World. The great adventurer died after a long illness in 1506. In 1940 Britain's fate was resumed from their resting place at Seville and taken to the Cathedral of San Domingo.

1908—American flying pioneer Orville Wright set an endurance record by keeping his airplane aloft for 1 hour and 14 minutes.

1949 — Dr. Theodore Heuss was elected first president of the Federal Republic of Germany.

Mr. K. Is Man U.S. Trusts

By Norman Cousins
In Saturday Review

The most feared man in the world is Nikita Khrushchev. Who trusts him? Americans, mostly.

For years the United States has been pursuing those policies that have had the collective effect of placing the safety and future of every citizen in the hands of the Soviet leader.

We are trusting him not to have a heart attack and to be a dictator-aggressor in history — but lighted up opportunity, minimizing the risks involved in reckless action. We are trusting him not to be misled by strange objects that he sees across his radar screens, precipitating a quick judgment that an attack on him has begun and causing him to press the button that will release a devastating attack on the United States.

We are trusting him to select his military personnel with the most painstaking care, for modern nuclear military capability requires that not any hundreds of men be in a position to start a war.

The United States has scrupulously kept safeguards against impulsive dictation by any of the many men who have come to power in underdeveloped countries. We are trusting him not to become necessary for us to react sharply, which could precipitate an unexpected counter or reaction beyond the point of control.

In short, it is not true that the United States does not trust Nikita Khrushchev or that Nikita Khrushchev does not trust the United States.

Each trusts the other to a greater extent than ever two peoples have trusted each other before.

To Your Good Health
Overweight Women Can Reduce During Pregnancy

By JOSEPH G. MOLNER, M.D.

(This is the second of a series of two articles.)

In the average case a women can much look and know more calories, in the first two-thirds of a pregnancy.

She is after all, obliged to consume more of the vitally necessary food elements, notably protein, calcium, vitamins, of which Vitamin C may be a critical one.

She need not stuff herself despite the old wheeze about "eating for two." She is — but the second is a very small one.

In the last one-third of the pregnancy she is likely to eat about 10 per cent less than before. She must continue to be just as careful about eating the vital foods, but she does not need as many total calories. For one thing, she usually is less active and being "burning up" fewer calories by exercise.

There is no reason why a an overweight woman cannot, to her advantage, reduce while she is pregnant, or why she may not gets adequate amounts of the critical foods. In fact, she may even be from eating less sugar and fat. Caloric weight reduction may not be advisable because of the risk of skimping on the necessary foods.

Certainly the gain in weight should be limited in any case to from 18 to 22 pounds. Gains above that is not good for either mother or baby, and can cause difficult deliveries. Besides, the excess weight can be difficult to shed later.

For extremely heavy women (who should have thought about reducing sooner anyway) there might be good reason for reducing during pregnancy. That's only under the most careful supervision to see that nutrition does not suffer, and that the much fatigue does not result. And I strongly caution friends of any "reducing drugs" at that time.

The better rule is to control weight during pregnancy, or to maintain it if possible. The simple exercises to regain muscle tone after the baby is born can then be double duty: Regaining the figure, and burning up calories.

Here is a guide for the average pregnancy, in daily needs: 1 qt. milk, 4 to 6 eggs, 2 slices bread, 1 egg, 2 T fat, ½ cup cereal.

Vegetables: 1 potato, 1 green or yellow vegetable.

Fruit: 2 oranges or 1 grapefruit.

Midway through pregnancy or a bit later, as in the case of yesterday's letter from Mrs. B.B., if a woman doesn't "lose" on a reducing diet, it still reproducts progress: the baby is growing; she knows she is not about the same amount or hold.

Another A woman can't lose weight — essential weight, that is — during pregnancy, but she can maintain it. And that, safely, I suggest merely limiting weight in pregnancy, and doing the losing later. And as yet, do it before — but that's another matter. Commanding hindsight, isn't it?)

* * *

Dear Dr. Molner: I am 24, and every month have red, inflamed lumps on the edge of my toes and various parts of my body. They are very irritating. Can you explain what they are? — P.M.

I assume you mean this happens with the menstrual period. It sounds like a condition called erythema nodosum — scattered red, painful lumps. It could be what we know as an urticarial — "hive" — reaction which can occur with the period. I'd suggest having your doctor or a dermatologist take a look while the lumps are prominent.

* * *

Note To K.M.: "Acromegaly" or gigantism is the result of over-activity of the pituitary gland which controls growth. Such people grow rapidly. Full grown, they range from 6½ to 8 feet tall, have large jaws, large hands and feet.

Are you bothered with ringing in the ears? If so, write to Dr. Molner in care of The Chicago Sun-Times Syndicate, P.O. Box 158, Dundee, Ill. for the booklet, "Ear Noise Their Cause and Cures," enclosing with your request 15c in coin and a long, self-addressed, unstamped envelope.

Two-Culture Gap Is Cut

Montreal Gazette

Sir Charles Snow has become widely known for his writings and lectures upon the two cultures, the separation between science and art in contemporary society. It is certainly a pity that these as distinct worlds, unable to understand or communicate with each other. And he feels this to be detrimental if not dangerous to modern society.

In a recent talk on the BBC, the British Minister of Science, Lord Hailsham, declared that the legend of the two cultures". He did not deny that there was a good deal of truth in what Sir Charles has said. But he was more optimistic.

Lord Hailsham feels that science is making considerable progress in the last 40 years that those who were educated in the 1900's would find it hard to left behind. Their education is hopelessly out of date. Acknowledging the scientific climate of the present day. But he feels that this gap will be closed at the source. closed in the case of students who are at school today.

It is possible that a lack of understanding between the "two cultures" will not be so much a problem 10 or 20 years from now as it is today. At 1. ot, milk, 6 eggs, 2 the present time this gap between the "two cultures" is being diagnosed. Hopefully society may be taking the steps to narrow it, if not to remove it.

New remedy for tension

Winnipeg Tribune

It is with mixed feelings we read that in Bulgaria experimenters have discovered that garlic has a favorable effect on patients suffering from hypertension. This condition, said to afflict the majority of modern city dwellers, often leads to the development of all the illnesses variously labelled tranquilizers, not only sparking an entirely new branch of the chemical industry but also providing fees for a whole new crop of fashionable psychiatrists.

First application of the new discovery we suppose should be a large shipment of garlic to the 17-nation disarmament conference in Geneva. Delegates loaded with garlic, sitting in an atmosphere reeking of the all-pervasive vegetable, may then calmly discuss ways to control the arms world to mass destruction: They may in the end agreement in their anxiety to get some fresh air.

THE PACKSACK

By GREGORY CLARK

A lady friend of mine who, like a great many women, finds the happy position of being able to listen to the soap operas on TV every afternoon five days a week, asked me what kind of people write these soap operas. What do they look like?

"They after day, month after month," she says, "these characters in the soap operas suffer nothing but anguish. They never seem to have a moment's peace. Just one thing after another happens to them. What kind of people write these soap operas? I don't know, but I can take a guess. I bet they are teams of men and women in their late job. They all wear glasses, I bet, and are rather bookish and nervous, and before they came to the big office were stuck in a big choir. They led prim, quiet lives. Nothing ever happened to them. They are frustrated, and are sort of narrow-chested. Nobody ever tried to pick them up."

So they sit in their studios and nicely furnished flats, and dream up the most wonderful, terrible, exciting, entertaining lives for imaginery people, and for the entertainment of a cloud of witnesses they describe all the utter falsity of their own lives.

STOCK QUOTATIONS

TORONTO (CP) — Speculatives again attracted most attention on the stock market today, as the low-priced mining issues continued their recent spirited trading pace.

Paramaque Mines climbed 10 cents to 35 cents on a turnover of more than 250,000 shares. Purdex Explorations showed the top volume — almost 300,000 shares—as it rose to a 1962 high of 18 cents, ahead five cents.

Meanwhile, industrials slipped slightly. Losses of ½ went to Abitibi, Algoma Steel, BA Oil, Toronto-Dominion Bank and Imperial Oil.

Bell Telephone, Consolidated Paper, Royal Bank and Moore Corporation declined in a ¼ to ½ range.

Gainers included Canadian Oil, Walker - Gooderham, Bank of Montreal and Alberta Gas, all ahead ¼.

On the exchange index, industrials declined .64 to 546.31, golds .02 at 93.31 and western oils .13 at 106.02. Base metals rose .35 to 183.25. The 11 a.m. volume was 2,118,000 shares compared with 1,877,000 at the same time Tuesday.

Among base metals, international Nickel and Noranda each dipped ½, while Consolidated Mining and Smelting advanced ¼.

Speculatives outshone other sections Tuesday.

With a final burst in the last hour, Nealon Mines jumped to the top of the most active list; however, its performance was erratic as it climbed as high as 65 cents, dipped to 45 and closed at 53 cents, unchanged from yesterday.

Meanwhile, industrials slipped lower, Canada Cement dropped a point, Gatineau power ¾, Moore Corporation ½ and Imperial Oil ⅝.

On the exchange index, industrials fell 1.25 at 546.73, golds .56 at 93.81, base metals 1.31 at 182.90 and western oils 1.31 at 106.15. Closing volume was 9,052,000 shares—best since November, 1961 — compared with yesterday's 8,101,000

Among base metals, International Nickel fell ⅝, Consolidated Mining and Smelting ¼ and Denison ⅛, while Falconbridge rose ⅛ and Noranda ⅛.

TORONTO STOCKS

(Stock Quotations Furnished by Barclay & Crawford)

56 Bridge Street East

Members Toronto Stock Exchange

Belleville Office—Dial WO 8-5581

H. P. Wills, manager.

INDUSTRIALS	
Abitibi	44½
Alberta Distilleries	240
Alberta Gas Trunk	37½
Algoma Steel	40⅝
Aluminum	24⅝
Atlas Steel	34½
BC Forest Prod.	12½
BC Telephone	46½
Bank of Nova Scotia	64½
Bank of Montreal	56¼
Bell Telephone	49⅝
Brazilian Trac.	300
British American Oil	30¼
Canada Cement	34
Can. Imp. Bk. of Com.	56¾
Can. Breweries	9⅝
Can. Bechtel Alum. A	10½
Can. Oil	40½
Canadian Tire	38
Can. Pacific Railway	22
Cockshutt Dev.	17¾
Cons. M. and S.	19¾
Cons. Paper	37
Consumers Gas	15
Dominion Bk.	117
Dominion Foundries	54½
Dominion Steel	8¾
Dominion Textile	125½
Dominion Tar	17¾
Ford (U.S.)	47½
Ford "A"	149¼
Gatineau	30½
General Dynamics	34
General Motors	57¾
Great Lakes Paper	15¾
Harding Carpets	15½
Imperial Oil	43
Industrial Acceptance	23¾
International Nickel	65¾
Interprovincial Pipe	75
Jockey Club. Ltd.	200
Lake Ont. Portland	270
Lakeland Gas	220
Loblaw Cos. "B"	8¾
Massey Ferguson	11¾
MacMillan B. and P.	18¾
Monarch Foods	7¼
Moore Corporation	45
Page Hersey Tubes	18 1-4
Royal B. of Canada	69
Russel Industries	15 1-2
Shawinigan W. & P.	23 3-8
Seagrams	42
Simpsons Ltd.	26 1-4
Steel of Canada	16 3-4
Tor.-Dom. Bank	16 3-4
Traders Finance	12 1-4
Trans Canada Pipe	21
Trans. Mtn. Pipe	14
Union Gas	19
Victoria & Grey	53
Westcoast Trans.	15 3-4
Walkers	51 3-4

MINES AND OILS	
Assoc. Arcadia Nickel	41
Astatic Coast Copper	100
Beth Copper	216
Central Delrio	580
Campbell Chib.	300
Cdn. Export Gas	98
Cdn. Husky Oil	15-8
Cochenour	64
Cons. Discovery	115
Cons. Rallywell	34
Conwest Exp.	390
Craigmont	17 5-8
Denison	10 3-4
Devon Palmer	52
Dome Mines	38
East. Malartic	248
East Sullivan	195
Faraday	41
Falconbridge	50
Frobisher	18 1-2
Geco	6 3-4
Gunnar Mines	810
Giant Yellowknife	11 3-4
Hollinger	18¼
Home Oil "A"	11⅝
Hudson Bay Mg. & S.	30½
Hudson Bay Oil	14⅝
Kerr Addison	160
Labrador	22½
Lake Dufault	43⅝
Lake Shore	370
Latin America	75
Marathon	54
Midcon	23
Murray	93
Mining Corp.	24¼
Preston Mines	635
Pyrgold Corp.	62
Provo Gas	147
Quemont	96½
Rio Algom	10¾
Rix	33
Rockwin	14
Royallite Oil	13½
Sherritt Gordon	320
Silver Stack	24
Siscoe	203
Steep Rock	500
Sylvanite	10½
Teck-Hughes	156
Tombill	9
Triad	130
United Asbestos	495
United Keno Hill	955
Zenmae	30

TORONTO LIVESTOCK

TORONTO (CP) — Prices were steady on a moderate demand for slaughter cattle at the Ontario public stockyards today.

Replacement cattle were in broad demand at firm prices.

Veal calf and lamb prices were steady as hog prices were held higher.

Slaughter cattle 2,785; Choice steers 29-30 with sales to 30.50; goods 28 - 29; medium 24.50 - 27.50; commons 20 - 24; good heifers 24-25; choice 26.50-27.50; medium 21 - 22.50; commons 17-20.50; choice fed yearlings 28-30; good fed yearlings 25-27.50; good cows 17-18 with sales to 18.50; medium 16-17; commons 15-16; canners and cutters 11-15 good heavy bologna bulls 19-19.50; commons and medium light bulls 15-18.50.

Replacement cattle 800: Good light stockers 25-28; medium 22-25; commons 21-24.

Calves 283: Choice vealers were 31-33; goods 28-30; medium 25-28; commons 20-24; boners 16-19.

Hogs 404: Grade A 30-31.55.

Sheep and lambs 218: Good handyweight lambs $20 per hundredweight; bucks discounted at $1.00 per hundredweight; good heavy lambs discounted at $3.00 per hundredweight; sheep, 3-10.

DOLLAR RATE

MONTREAL (CP)—The U.S. dollar was at a premium of 1-16 per cent in terms of Canadian funds, the Bank of Montreal reported near noon today. Tuesday the noon rate was $1.01 11-16.

Pound sterling stood at $3.01¾ unchanged.

Picton News

Three Thefts Being Probed, 9 Pigs Taken

PICTON — Three thefts are being investigated by police. Constable Earl Graves, O.P.P., was called to the farm of Mc-Crae Danford, R. R. 3, Consecon, on Saturday, the theft of nine pigs weighing from 100 to 215 pounds being reported.

Picton police report two thefts. Ten dollars was taken from Harry Bowers' barber shop Monday afternoon while he was absent a few minutes.

The Bata Shoe Store the same afternoon reported someone had entered by a back door, taken papers from manager J. Bakker's coat and $6 and a key from Kathleen Craig's purse. The offices at the rear are divided by a partition from the main store — a rear door had been left open for ventilation.

Allan Marvin Wins Handicap Shoot, Trophy

PICTON — Emblematic of the trap shooting championship of Prince Edward Rod and Gun Club Picton's Constable Allan Marvin captured the Dr. R. H. Walton trophy in the club's annual handicap shoot Sunday afternoon. Smashing 44 flying targets out of 50 from 21 yards, a handicap of five yards, Allan was two targets up on his nearest competitor, Harry Leavitt. It was a case of handing the trophy down from father to son as County Constable Bill Marvin was the winner a year ago.

Nineteen members competed, each shooter firing at fifty targets from handicap posts. These are based on the individual scores of the weekly shoots for the season.

Robert Ward made a spectacular start in his first 25, smashing 24 straight from 21 yards to fall down on the 25th. In his next 25, however, he scored only 18.

Since the inception of the competition in 1954 the cup has been won twice by only one shooter, depicting the fairness of the handicapping system. Jim Wilmot won the cup in 1954, Ross Scott; '55, Richard Cole; '56, Laurence Burford; '57, Harry Leavitt; '58, Jim Cole; '59, Dale Cole; '60, Jim Cole; '61, Allan Marvin.

The handsome trophy will be formally presented at a club dinner at Cherry Valley, Wednesday, October 17th.

The large bore rifle shoot for the R. H. Walton trophy is set for September 30th.

Scores for this event to follow ,the handicap in yards being shown in the left hand column with the number of targets broken in the right:

Hdcp.		Score
21—Allan Marvin		44
24—Harry Leavit:		42
21—Robert Ward		40
23—Bert Singer		40
20—Danny Greenfield		39
22—Jim Byford		38
23—Larry Harrington		38
23—Cliff Pollard		37
23—Lynn Cole		35
19—Chris Cole		34
24—Jim Cole		33
20—Ken Hyatt		33
21—Ross Scott		32
25—Earl Marvin		32
21—Dick Cole		32
18—Ev Young		30
22—Dale Cole		29
24—Chester Singer		27
30—Jim Hughes		24

Council Will Spend $1,000 on Architect's Fees

PICTON — Efforts of town council to consolidate town offices in one building resulted in a decision at Monday night's meeting to spend up to one thousand dollars to engage an architect to inspect various offices and buildings which have been discussed. One of the contributing factors to the need for a central municipal office is the fact that the treasurer has been occupying office in a building owned by Mayor H. J. McFarland and the latter has refused to accept rent for several months past due to the 'conflict of interests'.

As a temporary measure, council decided to negotiate with the IOOF for three offices which they have in their block for rent.

Chairman of the committee, councillor Robert Walmsley stated that engaging of an architect to report on possibilities would help clarify the matter. Buildings to be considered as possible future municipal centres are the Regent theatre, presently closed; the market building which has a vacant upstairs; the building owned by the Mayor which is being converted into a temporary bank and the possibility of an entirely new building in Bensen Park.

Councillor Andrew Jarvis stressed the need of a municipal building. He pointed out that the Town Hall building erected 100 years ago has proven a good investment.

Council met Leonard Tripp, assessor as building inspector at a salary of $600 per year. He succeeds Herb Gray, town foreman, who was dismissed. Mr. Gray was not mentioned at the meeting which was more harmonious than usual.

Council agreed to the paving of Downs Avenue from Queen Street to Bridge Street and Pratt Street from Princess to Elm Street.

Members were reminded that nomination meeting is on November 22 at Queen Elizabeth School.

Andrew Jarvis was named to head the Centennial Committee filling the vacancy caused by the death of Reeve Ern Ward. Councillors C. B. Calnan was named to fill other committees which Mr. Ward had filled.

Tax collector Len Tripp reported collections are $10,340 below last year. $206,000 has been collected.

Town police were to be asked to check unnecessary noise in the early hours of the morning, following many complaints.

NORRIS

(Continued From Page 1)

of the 1962 SIU contract to seamen aboard a ship owned by Reoch Steamships Line, but was told by the captain that Mr. Banks had made a "private deal" with the shipowner that the terms of the contract were not to be enforced and copies were not to be given to the seamen.

This, he added, could have "some bearing on why I got the backdoor."

He contended that he was given no opportunity to substantiate his charges against Mr. Banks at the "trial."

"It was strictly putting me on trial and whitewashing Banks," he said.

Mr. Todd said he was appointed secretary - treasurer of the CMU last Oct. 15—seven days after the Maritime Union was formally founded. He said he receives a monthly salary of $400 plus certain expenses while CMU President Michael Sheridan gets $900 a month.

Mr. Todd said counsel Thomas pressed Mr. Todd on whether he had tried under the SIU constitution to appeal the findings of the trial board in his charges against Mr. Banks.

"The constitution was a myth in the SIU after Mr. Banks came into Canada," he said.

Earlier at Tuesday's hearing, John Curry, president of a sailor's local of the Steelworkers union at Duluth, told of mysterious telephone calls about men shadowing himself, his wife and children. He said one caller told him not to bother preparing a speech "because I wouldn't be around to deliver it."

BUT SOME

(Continued From Page 1)

the present course was in the offing. Informed quarters said British ministers regarded Commonwealth criticism as inevitable at the present stage—but by no means disastrous, or decisive.

An almost unrelenting barrage of criticism, mixed with fears and doubts, was levelled at British Prime Minister Macmillan Tuesday by Canada, Australia and New Zealand, old men members of the Commonwealth.

But the lament was no less strong, and in some cases stronger, from India, Pakistan, Ghana and Nigeria.

Prime Minister Diefenbaker, leading off the Commonwealth leaders' replies to the British case for Common Market membership, put some searching questions in the apparent hope that Britain will give the idea a long second thought.

THINKS INADEQUATE

Diefenbaker said the Canadian government considers inadequate the basic assurances obtained so far by Britain in the Brussels negotiations. He urged Britain to press for better terms and said that a further prime ministers conference is necessary before Britain makes her final decision.

Commonwealth finance leaders were scheduled to speak today were Malaya, Nigeria, Cyprus, Jamaica, Trinidad and Tobago and the Federatiza of Rhodesia and Nyasaland.

"Onslaught," "Devastating criticism" and "Sharp accusations" are some of the terms London newspapers used this morning to describe Tuesday's seven policy speeches.

Macmillan is portrayed as being "grim," "glum" and "downmayed" at the severity of the attacks.

The London Times says the Commonwealth leaders have shown "many unexpressed anxieties on political and economic grounds." The Manchester Guardian speaks of their "moral judgment," which, it says, carried the "most telling of all."

THREATENS EXISTENCE

New Zealand Prime Minister Keith Holyoake's statement that his country's existence "and I mean existence"—depended on Britain's choice is widely quoted.

Macmillan, in what many regarded as the most important speech of his career, argued for more than an hour Monday that Britain is a Commonwealth, and not just Britain, has only to gain by joining the European Economic Community, or Common Market.

He said the realities of economics dictated that Britain join the six-nation group, composed of France, West Germany, Italy, Belgium, The Netherlands and Luxembourg. This would make Britain stronger, he said, and hence better able to help members of the Commonwealth.

Tuesday's policy speeches in answer to Macmillan's argument took five hours. But conference sources said they must have no effect on Britain's determination to join the Common Market.

'HELL-BOUND TO JOIN'

Jamaica's prime minister, Sir Alexander Bustamante, may have reflected the view of other Commonwealth leaders when he emerged from the conference room at Marlborough House and said that Britain was "hell-bound to join, whatever anyone says."

M. CHARTAND, chief inspector of weights and measures in the Federal Building, in Belleville, checks out one and one-sixteenth ounces of weights, on a scale. Mr. Chartand and his staff inspect more than 6,000 scales a year.

6,181 Weighing Machines In District Are Inspected Once a Year by Department

There are 6,181 legal weighing machines in and about Belleville, and every one of them must be inspected once a year. Further, there are 4,500 volume measuring devices, including 3,000 gas pumps, which also must pass a yearly inspection. The inspections are carried out by M. Chartand, of the Weights and Measures Division, of the Department of Trade and Commerce; and by his team of four inspectors.

Based in Belleville, Mr. Chartand and his inspectors have sub offices in Peterborough and Kingston. They cover an area that stretches west to Oshawa, east to Brockville, and north to Algonquin Park. Their job is to inspect every weighing device used in trade, and every device used to measure the volume of liquids for trade, at least once a year. The scales they check include railway scales, big enough to weigh a railway car and its contents, and laboratory scales, which can weigh a feather accurately. In addition; they inspect prepacked goods sold through stores, to ensure, for example, that the pound of butter or cheese you buy actually does weigh a pound. They also make sure that goods packed in foreign countries show the weight or volume of the contents in Canadian standard measurements.

If the weights listed on the package are not accurate, they can prosecute under law.

TOLERANCES VARY

The standards required of weighing machines, volume measuring equipment, and prepacked goods are high. Tolerances vary, depending on the amount of goods involved, but in most cases they are closer than one-quarter of one percent. Most violations, in any of the five categories, are due to negligence.

Scales are checked by weights which are calibrated in Ottawa. If a scale is of an approved pattern and tests within these weights show that it is within the required accuracy range, a government seal is placed on the machine after it is inspected with the date of inspection, and the adjustments are sealed, so that the accuracy cannot be altered. There is a stiff fine provided for the person who allows this seal to be broken without first informing the department.

If the scale is not accurate, the owner will be told to fix it. If there is indication that the scale has not been fixed, an inspector might go to the owner and buy a specified weight of goods. He might then weigh the goods himself, on a portable scale of his own and instigate prosecution if the weight sold was not accurate. In practice, there are few prosecutions without ample warning.

Fees are charged for inspections of scales, and for other inspections. Ranging from $2 to $75, depending on the equipment being inspected, the fees do not cover the cost of inspection, but they are enough to allow the division to function at little cost to the taxpayer.

Gas pumps are the hardest items to inspect. The inspector must test to see that it delivers the indicated volume; and computes the correct price, at all delivery speeds. In testing gas pumps, standard one and five gallon measures are used to measure the gas delivered.

Mr. Chartand, chief inspector at the Belleville office, has been in the government service since 1947 and in the Weights and Measures Division since 1954. He was transferred from Ottawa to his present position about 14 months ago.

PLANNING APPLEGROVE DEVELOPMENT

Pictured above are Charles Lambert of Charles W. Lambert Ltd. (left), Earl DeMille of DeMille Construction (centre) and W. J. McCormick of W. J. McCormick Realty Ltd. (right), discussing plans of development of the new Applegrove Subdivision.

This important area on Bridge Street opposite the Shopping Plaza was by-passed in the eastern development of the city some years ago so the famous apple orchard rested like an oasis in the centre of development and residential growth. In 1961 it was purchased by Charles W. Lambert Ltd. and DeMille Construction Ltd. and these builders in conjunction with W. J. McCormick Realty Ltd. developed the planning and sale of homes in that area, Applegrove Acres.

Progress has been made with Sanitary sewers, storm sewers, curbing and base roads now completed and asphalting will be further developed this fall. Some houses are up and completed and occupied. 60 lots will be ready when all services are completed in '63. In so far as possible trees in this area have been preserved by the Builders. (advt.)

If you are engaged in a business—or if you plan to start one—*and required financing is not available elsewhere on reasonable terms and conditions,* you are invited to discuss your needs with the Industrial Development Bank. IDB can provide financial assistance to almost any type of enterprise and for a variety of business purposes.

For further information; write for this descriptive booklet; visit an IDB office, or consult your auditor, lawyer or chartered banker.

idb

INDUSTRIAL DEVELOPMENT BANK

Established Canadian

TORONTO, 250 UNIVERSITY AVENUE — Tel.: 368-1145

The Experts Say

1 Bed-Room Apartments Need Different Approach

By PATRICIA RUSEK

TORONTO (CP) — The room-by-room approach used when decorating a house cannot be used when decorating a small one-bedroom apartment, says interior designer Mrs. Maria de Nagay.

One - bedroom apartments, usually having an L - shaped combined living and dining room area, were most often occupied by three people, and for this reason a different approach was needed.

If the dining area is decorated as a traditional self - contained dining room, and the bedroom is strictly a bedroom, three people will feel hemmed in and uncomfortable, Mrs. de Nagay says.

The living and dining area should be treated as one room with correlated furniture, and the bedroom can be given what Mrs. de Nagay calls "the living room look" for lounging.

Since these small apartments are seldom used for large-scale entertaining, she recommends that the dining area be minimized.

PERSATILE ROOM

This could be done by replacing a regular dining room set with a smaller table and four easy chairs, and replacing the customary buffet or server with smaller, daintier pieces such as tea carts, which usually have extendable sides, or wall-hanging cabinets which usually have storage drawers.

"In this way, the dining area becomes a reading, study, and conversation area as well."

If a large server or buffet was necessary for storage, it could be incorporated in the living room or entrance area, perhaps where a hi-fi set or record cabinet might normally be placed.

Mrs. de Nagay does not advise the use of room dividers such as screens, book or nick-nack shelves. "They only make the original space look smaller."

Setting up the bedroom as a second living room or den does not mean the occupants of the apartment must sleep on chesterfields, she says.

Sturdy bed covers and plenty of cushions would make the beds excellent for lounging, and desks could be used as vanities.

The whole apartment should be decorated with small scale daintier furniture, with the basic pieces in plain muted colors.

KEEP IT SMALL

"And large chesterfields and corner suites are out of the question." It was much better to divide the living room into smaller sitting areas with chairs and settees.

The use of only a few colors helped to make a one-bedroom apartment look spacious. For variety on the walls, panels of a different texture rather than different colors preserved the spacious appearance.

Mrs. de Nagay and her husband, couturier Tibor de Nagay, came to Canada about 10 years ago from Europe where, as a professional architectural sculptor, Mrs. de Nagay became an expert on interior design.

"In Europe, works of art usually determine decorating schemes, and so I was always consulted about interior designs." Several of her own art works decorate their Imaginatively designed apartment above Mr. de Nagay's salon in downtown Toronto.

The trend in furniture today is away from the stark, cold, Scandinavian designs and to the more feminine, ornate, period furniture, Mrs. de Nagay says. "Contemporary furniture at first was exciting, but people soon tired of it, whereas classic furniture lasts forever."

TO PAY WAY

TORONTO (CP)—Members of Toronto's board of education, criticized last year for using their free cars to attend a trustees meeting in Hamilton, Monday night decided to pay their own transportation costs to a similar meeting in Sarnia this month. The unpaid school trustees have a fleet of chauffeur-driven cars at their disposal.

ANYTIME!
Phone
CENTRAL
RADIO TAXI
WO 2-5353
for
Prompt, Efficient
Taxi Service
ANYWHERE

Glamor Pie For Fall Parties

by Mary Moore

Peach Melba represents glamor desserts to me for when I was very young it was the dessert I ordered the first time I ever ate in a hotel dining-room.

That may be why I made the pie I am going to describe to you today. Now this pie is a sort of nuisance to make — it took me 45 minutes but the combination of fruit flavors is delectable. It does not call for whipped cream which will please the reducers. Instead you simply whip skim milk powder with an equal amount of ice water.

It is a different pie that I think you will enjoy serving the next time you entertain. Rightly it should be made in the morning to allow time for it to set.

PEACH MELBA CHIFFON PIE:

2 tablespoons (2 envelopes) plain gelatine, ½ cup cold lemon juice, ½ cup orange juice, 1 cup boiling water, ½ cup sugar, ¾ cup fresh (or frozen) sliced peaches, grated rind 1 large lemon, ½ cup skim milk powder, ½ cup ice water, ½ package (3 oz.) frozen raspberries, thawed, ¾ tablespoon cornstarch, 9" single crust baked crumb or pastry shell.

Make the pie crust first. It shell is of Pastry cut ⅓ cup shortening into 1½ cups unsifted flour and ½ teaspoon salt until size of peas. Mix in with fork 2½ to 2½ tablespoons ice cold water. Pack into ball. Roll out on floured board to fit 9" pie plate. Line pie plate, fluting edges; making them high and neat. Prick evenly with fork. Bake at 450 deg. Fahr. about 8 minutes. Cool.

If shell is of Crumbs mix together well 12 graham wafers rolled very finely; 6 tablespoons each melted butter (or margarine) and sugar. Pat uniformly into deep 9" pie plate. Bake at 300 deg. Fahr. for 10 minutes. Cool.

Secondly combine raspberries with cornstarch and cook, stirring until thick, clear. Cool. Soak gelatine in cold lemon juice. Dissolve sugar in boiling water and add the soaked gelatine, stirring until dissolved. Add orange juice. Chill until syrupy (in large pan of ice water if you are in a hurry as I was). At this stage whip the skim milk powder with the ice water until it will form soft peaks (this took me 4 minutes with rotary beater. Electric beater could be used). Stir peaches and lemon rind into syrupy gelatine mixture. Fold in whipped milk powder mixture. Chill until mixture will mound on spoon. Pour half into prepared cooled pie shell and swirl with half the cooled raspberry mixture. Repeat. (This makes a very full pie.) Chill until set — 2 or 3 hours.

WEDNESDAY
Dinner Menu

Ground Chuck Steak Patties; Baked Summer Squash Halves; Cauliflower with Parsley Sauce; Chilled Compote of Prune Plums; Sour Cream Coffee Cake (see Thursday); Coffee.

SPECIAL INTRODUCTORY OFFER
enjoy vacuum-fresh coffee at
10¢ oFF
regular price

White Swan Bathroom Tissue is the softest paper that ever dressed up a dainty bathroom. That's because it's spun to be soft. Spun to be strong, too. And sensibly perforated so the kiddies can't waste it. White Swan Tissue. Prettiest tissue you've ever touched.
WHITE SWAN - Pink - Yellow - Aqua - White. In single, double and four-roll packs.
THE E. B. EDDY COMPANY

REAL BELL RINGER SAVINGS AT WRAY'S
OUR SEPTEMBER CLEARANCE CONTINUES WITH REDUCTIONS IN EVERY DEPARTMENT
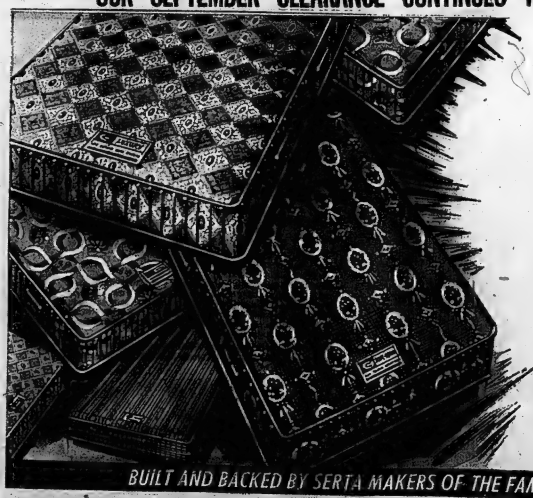
SERTA LUX OR ORTHORITE
252 coil construction with Sanitized quality ticking. All the special Serta custom features. Never before at .....
Full, three-quarter or twin sizes MATTRESS OR BOX SPRING
37.75
ORTHORITE DELUXE
312 coil construction with better ticking quilted right through the felt. Feature value at .....
Full, three-quarter or twin sizes MATTRESS OR BOX SPRING
47.75
THE SERTA REST
The ultimate in sleeping comfort with 405 coils and continuous quilt through deep, deep layers of felt. Never before at .....
Full, three-quarter or twin sizes MATTRESS OR BOX SPRING
57.75
LIMITED STOCK OF THESE ITEMS — PHONE AND MAIL ORDERS ACCEPTED
WRAY'S HOME FURNISHERS
306 FRONT STREET DIAL WO 8-8523
BUILT AND BACKED BY SERTA MAKERS OF THE FAMOUS SERTAPEDIC SMOOTH TOP MATTRESS

THE FAMILY COUNCIL

Mr. B.K. — He is hero-worshipping the wrong heroes.

Nat K. — I want to be like Rocky—fast and tough.

Mr. B.K. — We have a 16-year-old son who has us worried. He has come under the spell of an 18-year-old fellow, a former high school classmate who quit his studies a year ago. This Rocky has Nat mesmerized. Rocky thinks it's 'square' to toe the line. He applauds Nat for playing hooky. The fact that Rocky has been in trouble with the law just makes him more glamorous to Nat, whereas it should repel him as it does us.

Nat has already been picked up for truancy and given a warning. Before he rubs his own life, and of course ours, we need help to open his eye to his mistake. Why doesn't he model himself after some real heroes — Jonas Salk, John Glenn, the Peace Corps members? Instead he picks these wise guys who won't study or work, and wind up in jail.

* * *

Nat K. — I want to be like Rocky, smart but tough. He's on probation now and he knows how to take care of himself. I'll learn more about getting along in everyday life from him and his crowd, than from books and my folks. I'm lucky he lets me hang around. He kicks other school kids away when he's handing out his ideas.

Rocky's no crook. He works. He doesn't take steady jobs, though. Now he's a porter down in the garment district. Soon he'll lay off until just before Christmas and then he'll take a delivery job. He and those other fellows are real men, not sissies who have to turn to their parents for every move. Rocky shows me a person can live by his wits and have an exciting life. He has a fast line and he's making his own way. That's what I'd like.

* * *

The Council: Lives of great men all remind us . . . that somewhere along the line, at a crucial crossroad, they had the right person to turn to for guidance. Malcolm Scott Carpenter credits his grandfather with right advice in the right direction. Others heeded a gentle teacher, sincere employer. But Nat's in a dark alley there with Rocky, the wrong alley, and he's lucky to have his dad calling him back for a fresh start at the crossroads. Rocky's giving him a bum steer.

Sure, Nat, it's impressive bluster you listen to. But that's all it is — hot talk. Think a moment. Which takes more strength and guts — so stick to a hard task or to quit it? Isn't Rocky really the weakling and the sissy for succumbing to the temptation of the easy buck? Wouldn't you be more the hero than to Rocky perhaps just now, but to yourself and your family? to buckle down to books for a few more years in order to have what Rocky will never have, what the law calls "visible means of support"?

Without it, Rocky must lead a banished life, usually under official surveillance. Law-enforcement officers will be curious as to how a fellow like Rocky keeps in funds! That sort of excitement all through life doesn't sound particularly tempting.

Rather than admire Rocky, Nat might deplore the waste and havoc that Rocky is getting with his "gifts" which might have been used wholesomely. Rocky might be seen as "the horrible example" of what happens when drive, imagination and daring become divorced from diligence and character. Because Rocky can't win. Last April a boy who had quit school and landed in prison completed his studies behind bars. Receiving his diploma he addressed fellow inmates. "Don't serve time," he said. "Let time serve you." And he exhorted teenagers to use time to acquire marketable skills. He should know. He's the unskilled, like Rocky, who are a glut on the market, and easy prey for beyond-the-pale employers.

We hope that Nat can see the feet of clay on his shallow idol. To assist Mr. K., there are school guidance officers to look into the "why" of Nat's dissatisfactions with school and with his pre-Rocky life. Some non-Rocky excitements and triumphs may be the best antidote.

WRONG CULPRIT

Salads dressing—not the salad itself, as commonly thought—is the calorie-adding bane of weight watchers.

Wife Preservers

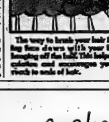

The way to brush your hair is by long firm drawn-out with your hand or brush, from the front hairline to the back of head.

High School Classic

By TRACY ADRIAN

Classic for the high school contingent is the shirt and skirt combination. And the outfit pictured is the latest version of both.

The sweater is an Italian import knitted and tucked to look exactly like a blouse. It is shown with a tie silk ascot.

Below is a skirt cut on the "A" line.

Made of wool, it is very short with a tabbed fly front and a matching leather belt.

Successful Living

(A Canadian Social Worker Helps with Human Problems)

Why Can't I Wear Lipstick?

DORIS CLARK

DEAR DORIS—I'm a fourteen-year-old girl whose father won't let me wear lipsticks, although he lets me wear high-heeled shoes, necklaces and earrings. I live in the country and am the only girl my age that doesn't wear lipstick and go out with boys.

I have never protested about not being able to go with boys, but don't you think he is being too strict about wearing lipstick?—BIG FOR MY AGE.

DEAR BIG—Your father sees his little girl growing up and resists the idea.

There are special, delicate lipsticks for beginners, which do little more than tainty tint the lips. When you are next at a cosmetic counter, ask to be shown these.

Apply with caution. Perhaps your Dad will see that it does not make you look like a painted woman, but like a teen-ager who is gradually growing into an attractive young lady.

* * *

DEAR DORIS—I am interested in becoming a practical nurse or nurse's aide. Circumstances prevent me from going away to a school and I believe you mentioned a course one could take at home. Please tell me more about it.—PAT.

DEAR PAT—I am sending you my leaflet about a Canadian school which gives a practical nursing course by correspondence.

Learning nursing by mail has limitations. After much correspondence is done, the student needs—and gets—some practice, before passing exrminations. This may mean spending a month or more at the school, which is in Toronto.

You graduate with a diploma, and this can take anywhere from 50 weeks to two years. Graduates find work in nursing homes, industrial and high school locations, and in private practical nursing. They do not qualify for hospitals. The cost of the course is $283.

* * *

DEAR DORIS—I am a divorcee.' Recently I had a baby out of wedlock.

Now I'm planning on being married next spring. Can you tell me what is the procedure involved to have the baby's name legalized to that of my future husband? Can a new birth certificate be issued in the new name? We would like if possible to erase all facts that might come up later in life about the baby being illegitimate.—A MOTHER.

DEAR MOTHER—When you marry, have your husband apply to adopt him.

The new name will be recorded on the birth certificate or a new one made out and the old one destroyed.

* * *

(Doris Clark, Master of Social Work, is a graduate of McGill, Toronto and McMaster universities, and has had broad experience in social work. If you would like help with your problems, write to her in care of this newspaper, enclosing a stamped, self-addressed envelope.)

Women's Institute

MOIRA W.I.

MOIRA — The Moira Women's Institute held their September meeting in the church hall recently.

The president opened the meeting in the usual manner and some business was discussed. The program was conducted by Mrs. Reeza Thompson, convener for historical research and was as follows: Sing-song with Mrs. Elmer Thompson at the piano; a history of Moira pioneers in two parts with Mrs. Helen McInroy taking the first part and Mrs. May Collins taking the second; a solo by Mrs. Don Holbert and a reading by Mrs. Milton Vandewater, "The History of Old Fort Henry".

The topic was given by Mrs. Lincoln Elliott of Tweed who gave the history of the Chrysler Farm at Upper Canada Village which was most interesting.

The meeting was brought to a close and lunch was served.

ONTARIO DOCTOR

The first woman doctor—Emily Howard Stowe—was admitted to practice in Ontario in 1880.

Many Honor Bride-to-Be At Shower

FRANKFORD — A miscellaneous shower was held at the home of Mrs. Walter Favalie in Batawa in honor of Miss Helen Plevak of Frankford. Relatives and friends of the bride were in attendance.

The recreation room was decorated in pink and white, blue and yellow streamers. The guest chair was decorated with streamers and bells.

A few games were played. A contest was enjoyed, winner being Mrs. Milli Demni of Trenton.

Helen opened the many gifts and thanked everyone for their kindness.

Refreshments were served by the hostess: Mrs. Walter Pavalic and co-hostesses: Misses Irene and Vicki Plevak.

CHILD ADOPTION

Adoptions of more than 12,000 children are completed annually in Canada.

1. SHOP-EASY LABEL
Variety names are right at the top of the label to speed selection . . . save precious shopping time.

2. QUICK-TWIST CAP
A quick ¼ turn and the jar is open. Another ¼ turn recaps the jar to refrigerate any unused portion.

3. WIDE-TOP JAR
Makes it extra-easy to spoon out baby's food . . . right down to the last bit in the bottom of the jar.

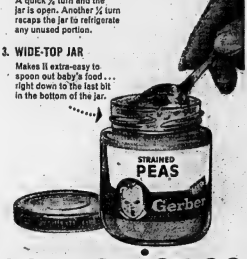

convenience plus... *texture*

Not too soupy, not too thick but *smoothly* right for babies. That's the texture story on Gerber Strained Foods. For these quality foods are prepared with the know-how and care that only baby food specialists can give. Excellent examples of the extra-pleasing texture: Gerber Strained Vegetables and Strained Meats . . . meat with just enough broth to give an extra-smooth, moist consistency. For toddlers, Gerber Junior Foods have a tender, evenly minced texture designed to encourage chewing.

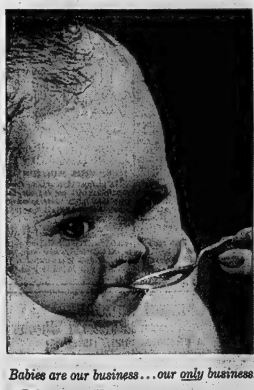

Babies are our business . . . our only business!

Gerber BABY FOODS
NIAGARA FALLS, CANADA

SHOE TIPS for TEENS
from Shalimar!

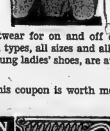

The season's most exciting footwear for on and off campus activities is on display now. All types, all sizes and all colors featuring the newest thing in young ladies' shoes, are awaiting your pleasure.

Now until Saturday, Sept. 15 this coupon is worm money to you at Shalimar.

VALUABLE COUPON

CLIP OUT $1 CLIP OUT $1 CLIP OUT $1

When You Present This Coupon You Will Receive

$1 OFF

the regular price of any of the Fall Merchandise in our store. This offer good until Sat., Sept. 15 and is redeemable on either

SHOES or HANDBAGS

CLIP OUT $1 CLIP OUT $1 CLIP OUT $1

CLIP OUT $1 CLIP OUT $1 CLIP OUT $1 CLIP OUT $1 CLIP OUT $1 CLIP OUT $1

Come in and meet your school representative on Thurs., Fri. & Sat.
- BARBARA ORR FOR BELLEVILLE COLLEGIATE
- CAROLE CLARE FOR MOIRA SECONDARY
- STELLA FAHEY FOR NICHOLSON COLLEGE

FREE COKE

Shalimar SHOE ROOM

FREE COKE

BELLEVILLE SHOPPING PLAZA WO 2-5076

make a date for FALL

We've just unpacked the top foshions of the season! Fabulous new coats, suits and dresses, that can't help but give you a new out-look on life this fall and winter. See all these beauties tomorrow!

IT'S FROM McNabb's
254 FRONT ST. Belleville, Ont.

ENGAGEMENT NOTICE

MISS PATRICIA GRACE GURSEY — MR. JAMES PHILLIPS

Mr. and Mrs. Frank Gursey, of Ottawa, announce the engagement of their daughter, Patricia Grace, to James Franklin Phillips, son of Mr. and Mrs. William H. Phillips, of Belleville. Marriage to take pace Friday, October 5th at 7.00 p.m. in Southminster United Church, Ottawa. Miss Gursey is a graduate of Ottawa Civic Hospital School of Nursing, and Mr. Phillips is a science graduate of Carleton University.

SPEAKING of MANNERS

PATRICIA LEWIS

ROMANTIC SYMBOLS HAVE INTERESTING HISTORY

All the world loves a lover, particularly when he gets married.

A forgotten poet "Ariel" of the dim past must have coined the phrase, "tying the knot," as he observed the old Spanish custom in which the bridegroom's sash was tied around the newlyweds during the marriage ceremony.

The knot in medieval times also symbolized union. The well-dressed maiden of those days, looking forward to matrimony, often tied the laces of her bodice in a knot over her heart.

Even the jewelers got into the act. One of the most frequently used romantic symbols on watch bracelets and other jewelry designs was, and still is, the philodendron leaf, which derived its name from "philo," the Greek word for love, and "dendron," meaning tree.

Those alluring bits of love lore and ancient marriage customs which developed into many of our modern rituals and phrases were dug up by Jean Bolen, consumer consultant for the Bulova Watch Company.

For example, according to Miss Bolen, the key to a woman's heart actually and originally was the key to her husband's grain bin, given to show that he bestowed upon her all his worldly goods.

In the same sense, "flour," a word which referred to the best part of the grain, later became simply "flower," meaning the best. Flowers thus became the favorite way for a man to impress his best girl. Wheat, from which flour comes, represented a bountiful harvest, and there was a time when the usual bridal bouquet was a sheaf of wheat.

The heart, frequently used in watch designs and, of course, the best known of all romantic signs, comes from the circle, which is the Egyptian symbol of eternity.

Two hearts or rings entwined meant love united, and a bride's ring went on her third finger, left hand, to establish contact with the "love vein" running directly to the heart.

St. Valentine's Day to ancient Rome was celebrated by the annual love lottery, in which young men drew the names of their sweethearts. However, the more ingenious of the romantic Romans discovered they could lessen the risk in picking prospective mates by sending messages — that is, valentines — to the right girl first.

Cupid was believed to represent the chaos of the emotions of a person in love. His arrows carried romantic messages, and probably still do. Birds were thought of as the messengers of love — hence the expression, "a little bird told me."

In earlier times, a lady's wink was considered a close cousin to the female firefly's blink, with which she attracts her mate. Nowadays, though, etiquette requires a proper introduction.

All in all, the 1,700,000 couples who will be married by the end of this year will be practicing many customs that started centuries ago.

Women's Institute

MOUNTAIN VIEW WOMEN'S INSTITUTE

MOUNTAIN VIEW — Mrs. Clarke Sprung opened her home Wednesday evening for the September meeting of Mt. View Women's Institute. There were 17 members and one visitor present.

The meeting was opened in the usual manner by the president, Mrs. A. Wallbridge.

A number paid birthday dues and the birthday song was sung. The business was taken care of.

Mrs. Pettit, "Crumbling Spoils More Meals Than Poor Cooks," was given by Mrs. Ed Hall.

The topic for this meeting was "Arriculture," under the conversership of Mrs. Rose Fairman who read an interesting article on Sunflowers, the New Crop for Canadian Farmers. She was assisted by Mrs. J. Barber, Mrs. C. Kingston, Mrs. E. Hall and Mrs. D. Hall, who each read an interesting article pertaining to this topic. Mrs. Fairman concluded her program by calling on Mrs. Frank Roblin for a humorous reading.

The leaders of the different courses during the past year were each presented with a gift from the Institute by Mrs. C. Barber. The leaders were Mrs. K. Werkhoven, Mrs. W. Joyce, Mrs. A. Wallbridge, and Mrs. Ross Snider.

Mrs. S. Barber conducted a contest and the winners were Mrs. C. Kingston and Mrs. K. Werkhoven.

Mrs. C. Kingston thanked the hostess for her hospitality and the meeting closed, after which the hostess assisted by the lunch committee, Mrs. A. Mitchell and Mrs. A. Poste served refreshments and everyone enjoyed a social hour.

Rear-Round Boon.

By VERA WINSTON

It's always high season for a good black silk crepe dress, the type that lends itself to smart accessorizing or is equally smart unadorned.

This one goes in for cap sleeves softly draped at the shoulders. The elasticized waist is placed fairly low and the bow-tied sash is separate.

A lining is added to hold the shape.

SOCIAL and PERSONAL

ENGAGEMENT NOTICE

Mr. and Mrs. Patrick Buckley, Roslin, wish to announce the engagement of their daughter, Patricia Noreen to Donald Raymond Brennan, son of Mr. and Mrs. Clare Brennan of Marysville. The marriage to take place in St. Charles' Church, Reid on Saturday, September 29th at 10.00 a.m.

* * *

ENGAGEMENT NOTICE

Mr. and Mrs. Douglas Wright Cannifton, announce the engagement of their daughter, Diana Grace, to Maurice Clare Carter, son of Mr. and Mrs. Clare Carter, Thomasburg. Marriage to take place at Cannifton United Church, Saturday, October 6th, at 2.00 p.m.

* * *

Mrs. M. Snare, Bertram Blvd. returned yesterday from Toronto, where she had spent the weekend attending a hair styling show.

* * *

Mrs. H. Weston has returned to her home in Smiths Falls after spending a few days with Mr. and Mrs. M. R. Angus, Goldsale Road. While here she attended the wedding of her granddaughter (nee Sharron Angus).

* * *

Miss Margaret Rawlins of White Hill, Somerset Bridge, Bermuda, a student at the Ontario Business College has been taken suddenly ill and returned home on Sunday last. She was accompanied by the airport by Miss Nightingale and Miss Garvin and two of her student friends, Miss Lorna Hagerman and Miss Nancy O' Connor.

Cross Clan Holds Reunion

ROSLIN — On September 2nd the first reunion of the Cross family was held in the form of a picnic at Col. Vandervoort Conservation Park near Thomasburg with 62 in attendance.

Dinner was served at 1.30, after which the following were awarded prizes oldest member present — Mr. Wilbert Cross of Cannifton; youngest present — Robert Clarke of Corbyville; for having the most grandchildren — Mrs. John Cross; for having come the longest distance — Mr. and Mrs. Carl Boyle.

During the afternoon games were enjoyed and treats were provided for all the children.

Mr. and Mrs. James Doyle Happily Wed Fifty Years

Seventy eight years is not too old to continue working as a carpenter — just so long as you sort of take it easy.

At least that is the experience of James V. Doyle, 11 Reid St. Mr. and Mrs. Doyle on Sunday celebrated the 50th anniversary of their marriage.

"I still work a bit every day. I think it sort of helps to keep you young," says the groom of 50 years.

And Mrs. Doyle, the former Elizabeth Scrimshaw of Deseronto, agrees with her husband. She is 70 but both she and her husband seem younger than their years.

Saturday evening Mr. and Mrs. Doyle were honored guests at a family dinner held in the Prince Edward Room at the Hotel Quinte. Twenty-two attended the dinner.

Then on Sunday the couple was "at home" to friends and relatives with close to 100 persons calling to offer congratulations during the afternoon and evening.

MANY GIFTS

In addition a large number of anniversary gifts and cards were received, including the gift of a bridge set from the immediate family. A congratulatory scroll was received from Provincial Secretary John Yaremko.

Monday morning they attended a special anniversary mass at St. Michael's Church where they were married back in 1912 by Rev. Charles Killeen. Mr. Doyle was born in Tyendinaga Township and came to Belleville 55 years ago. The two met at a dance in Belleville.

Mr. Doyle is a member of the Holy Name Society while Mrs. Doyle is an active member of the Catholic Women's League.

Both are members of the Senior Citizen's Club and on Sunday, club president Charles L. Hyde and Mrs. Hyde were visitors at the Doyle home.

MAINTAINS GARDEN

Working almost every day at his carpenter's trade doesn't quite fill Mr. Doyle's day. He has a three-acre vegetable garden in the back yard.

According to her daughter-in-law, during the course of the anniversary, Mrs. Doyle establishes something of a record as an untiring shopper". She can walk the feet off people half her age", assured Mrs. H. Doyle.

Mr. and Mrs. Doyle have five children living. They are Harold, Ottawa; Mrs. George (Agnes) Tutt, Ottawa, Charles, Belleville; Mrs. Gwendolyn Hames, Totonto and Douglas of this city. There are 22 grandchildren.

WOMEN BANKERS

The first two women to become bank managers in Canada were appointed in 1961.

Ladies' Golf Draw

9.00—Helen Lewis
Claire Hopwood-Jones
Anne Hubbard
9.07—Betty Beirne
Monica MacDonald
Dorothy Lunn
9.14—Dolly Diamond
Barb. Michael
Muriel Mahood
9.21—Louise Butchart
Jean Tyneson
Asa Ryan
9.28—Eliza Hebden
Mildred Stanton
Betty Walmsley
9.35—Hazel Pugh
Betty Weymark
Lilyan Macfarlane
9.42—Hilda Dolan
Sara Armstrong
Win MacKeen
9.49—Mae Arton
Billie Taylor
Grace Marshall
9.56—Betty O'Brien
Nancy Fozard
Jerry Carscallan
10.03—Carrie Mahoney
Kay Dolan
Lee Reidel
10.10—Phyl Dyble
Eva Ketcheson
Post entries accepted.

Honor Couple On 35th Anniversary

A happy event took place last Saturday evening at Napanee when Mr. and Mrs. Larry Bushard, Thomas Street, entertained at a delightful surprise party in honor of Mr. and Mrs. Harold Buskard of Foxboro, on the occasion of their 35th wedding anniversary.

The rooms were appropriately decorated for the occasion with many summer blooms. The artistically arranged buffet table was centred with a three-tier wedding cake with a delicious supper was served with Mrs. J. Conway, Mrs. C. Coleman and C. R. Buskard assisting the hostess.

Guests were present from Montreal, Kingston, Belleville, Lonsdale and Napanee. The attendants of 35 years ago were all present and incuded Mr. Fred Kennedy and Mrs. Kennedy (nee Helen Freeman), Mrs. John Compeau (nee Gertrude Mooney) and Mr. C. R. Buskard.

Although taken completely by surprise, Mr. and Mrs. Buskard expressed sincere appreciation to everyone for the lovely gifts, cards and the good wishes.

Other Presidents' Wives Targets of Criticism Just Like Jackie Kennedy

By FRANCES LEWINE

WASHINGTON (AP)—Jacqueline Kennedy may find some comfort in recalling that wives of presidents before her were targets of criticism, too.

From Martha Washington to the modern era there have been brickbats flying along with the accolades.

Amid extravagant praise, for example, Dolley Madison once heard a male critic deride her as "fat, forty, but not fair."

Down through the years, anything from Martha's hair to Mamie Eisenhower's bangs has been fair game.

Mrs. Franklin D. Roosevelt, in the White House longer than any of the others, probably was criticized the most.

As the latest target, Mrs. Kennedy drew the ire of a Baptist minister in Colorado and a London newspaper during her vacation in Ravello, Italy.

The clergyman disapproved public, photographed appearances in bathing suits by Mrs. Kennedy and her husband, the president. He said they apparently had thrown decorum, dignity and decency overboard.

The newspaper also appealed to Mrs. Kennedy to give up what it called the madness of water skiing with her four-year-old daughter, Caroline.

But alongside the storms that have raged about some of Mrs. Kennedy's predecessors, these latest barbs seem mild.

As the wife of the only four-times - elected president, Mrs. Roosevelt frequently was a highly controversial figure, but insisted she simply had to do what she thought was right.

Critics accused her of a wide range of faults, including stirring up racial hatred, meddling in politics, talking too much, being too informal, and espousing causes.

Vanessa
FASHION SHOES

SPECIALISTS IN BACK TO COLLEGE SHOES

f r e e z e r c

Storage is so easy, so safe, with Heinz Steri-Seal tins

Mothers appreciate the convenience of Heinz Baby Foods in Steri-Seal tins. Storage is so easy . . . so safe. After baby's mealtimes you simply put the unused portions in the refrigerator. Heinz Steri-Seal tins preserve the delicate, satisfying flavour. And Heinz makes storage even easier by offering you these sturdy, sanitary tin tops *free*. They snap on every tin of Heinz Baby Food — strained or junior. Trust Heinz to give you the balanced nutrition your baby needs . . . the variety your baby likes. Heinz quality at regular prices.

HOW TO GET YOUR FREE TIN TOPS

Just clip the coupon below and send it along with 3 labels from any Heinz Strained or Junior Foods, and you'll receive your three tin tops *FREE*.

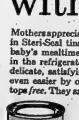

The good they do your baby now lasts a lifetime

TIN TOPS, HEINZ BABY FOODS, LEAMINGTON, ONT.

Dear Sir: Enclosed find 3 Heinz Baby Food labels. Please send me free, 3 tin tops to fit any tin of Heinz Strained or Heinz Junior Baby Foods.

NAME.....

ADDRESS.....

CITY.....ZONE.....PROVINCE.....

Shoes *Going... going... going, on and off the campus. Shoes from Vanessa have a lot of fashion power, plus plenty of fit and comfort. Come choose yours.*

Flats 5.99 — Jets 6.99
Widths AA and B Sizes 4 to 10
Canvas and corduroy running shoes
Made in Canada - 2.99
Satisfaction guaranteed or money refunded

Vanessa
FASHION SHOES
— ONE LOCATION ONLY —
215 FRONT ST. — Downtown Belleville WO 8-8324
"Air Conditioned for Your Shopping Comfort"

Congratulations... to Victoria Wheeler
A CHARTER PUPIL (1949) of
JACK and JILL NURSERY
ON BECOMING AN ONTARIO SCHOLAR
BEST WISHES
BESSIE FRANKLIN and MARGARET HUDGIN

UCW Meetings

CANNIFTON U.C.W.

CANNIFTON — The Canniston U.C.W. met in the church rooms on September 5, following the summer recess.

Mrs. Douglas Brenton, president, opened the meeting with a warm greeting to all. The various reports by the secretaries were read and a number of cards, get-well and sympathy had been sent out during the summer. Various items on the business agenda were satisfactorily dealt with.

The worship service, in charge of Mrs. J. Brenton had "Labor" as its theme. The Scripture reading was 1st Corinthians, 1-16. Mrs. Pound gave a most interesting meditation entitled "Laborers Together With God."

Mr. Dawson conducted the Bible study and concluded the talks on the early church and how the present day church teachings compare with the teaching of the Apostles. They believed in the Lordship of Jesus Christ and their message to the world was to repent and believe. They had great faith in Jesus and were able ambassadors for Him.

Following the study Mr. Dawson enlarged on the theme "Labor" by showing a film strip entitled "Beyond the Call," which depicted the Christian labor done by United Church missionaries, ministers and people. The work of love they accomplish in the lives of people less fortunate than themselves and the joy they bring to people who are sick in mind or body, or who have never heard of the Gospel of Christ."

Mr. Dawson was thanked by Mrs. Brenton for his part in the meeting during the summer months. The ladies had enjoyed the Bible study as presented by him.

The pronouncing of the Benediction brought the meeting to a close.

SHANNONVILLE U.C.W.

On September 6th the Shannonville United Church Women met for their regular monthly meeting at the church hall.

After welcoming the members and visitors the president, Mrs. A. Cook, led in prayer. Mrs. M. Little conducted the worship service and chose as her theme "The Church and This Day" and also led in prayer.

Mrs. Dorston gave the meditation, saying "So often we feel that the time in which we live are so perilous, so full of anxiety and fear that there have never been times like these before. We have such a sense of helplessness. And yet the whole Bible speaks of times like these." She spoke of Abraham, Moses, the little nation of Israel, Jonah and Jesus Christ living life to the fullest in the shadow of a cross. The great record of faith grew out of times of tension and danger, and seeming defeat.

Mrs. Breadman read the Scripture lesson taken from Romans 8:14-39, and Mrs. Dorston closed the devotional with prayer followed by the Lord's Prayer.

Mrs. Cook took charge of the business period. The canvassers were appointed for the canvass for the blind, to be held in September. It was decided to have a fowl supper in October. The executive is to meet on Thursday at the home of Mrs. Steven for the final plans.

Mrs. Elliott expressed her appreciation to the ladies for their many kindnesses shown to them at the time of their golden wedding.

Mrs. Vivian read acknowledgments of appreciation from those who had been remembered with cards and flowers. Many ladies at the meeting added their personal thanks for cards they had received.

At the close of the meeting a social half hour over a cup of tea, was enjoyed.

SAVE NUTRIENTS

To save valuable nutrients lost in cooking vegetables, use the cooking water afterwards for soups and gravies.

DRY CLEANING
SHIRT LAUNDERING
BY
Woodland

THURS. - FRI. - SAT. LIPSON'S BIG 77c BARGAINS

Save On Tea Towels — Heavy crash weave . . . excellent size. Special 2 for 77c

Men's Cotton Tee Shirts — Round neck . . . short sleeved, white and solid colors. S-M-L. each 77c

Boys' Broadcloth Pyjamas — Fine, quality washable flannelette . . . in striped patterns. Full cut. 4 to 16. pair 1.77

Men's Flannel Work Shirts — Full cut . . . Sanforized cotton flannels in gay plaids. 14½ to 18. each 1.77

Gay Indian Style Blankets — Size 60"x72" . . . soft, thick flannelette . . . patterned both sides. each 2.77

Men's Overalls And Smocks — Big, burly garments sanforized shrunk, strongly stitched and reinforced. 36 to 46. each 3.77

Generous Size Terry Towels — Natural color. English style with fringed ends. 2 for 77c

Women's Foamlets — Stretchy type . . . with foam cushion soles. Small, Medium, Large. pair 77c

Boys' Rayon Sports Shirts — With neat two-way collar . . . long sleeves. Sizes 6 to 16 years. 1.77

Boys' Fine White Shirts — Easy care of fine quality white cotton . . . neat collars. 8-16. 1.77

Tex-Made Cotton Fitted Sheets — Size 39"x78" . . . fine quality cotton, mitred corners. each 2.77

Men's Sturdy Work Pants — Full cut, roomy sizes from navy or olive green cotton drill. Sanforized. 30 to 44. pair 3.77

Men's Briefs and Tops — Fine quality . . . excellent make . . . sizes small, medium and large. 2 for 77c

Men's Nylon Work Sox — 100% nylon . . . rib knit . . . long wearing, full medium size. pair 77c

Boys' Corduroy Sports Shirts — Pinewale . . . of combed cotton . . . washable style . . . in several colors, 3 to 6x. Each 1.77

Striped Cotton Fitted Sheets — Fast color candy tone stripes on white grounds . . . double bed size. each 2.77

Boys' Suedine Windbreakers — Rich looking, soft and velvety . . . zipper front, two pockets. 4 to 16. each 3.77

First Quality! 51 Gauge Nylons — New shades . . . 51 gauge . . . 15 denier. 8½ to 11. 2 prs. 77c

Men's Cotton Ski Caps — Quilted lined for added warmth and comfort. Choice of colors. 77c

Shimmering Rayon Bedspreads — Brocaded designs . . . in rich scroll patterns. Double bed size 72"x 90". Each 1.77

Misses' Slims Specially Priced! — Choice of flannels corduroys or wool and nylon mixture. 10 to 16. pair 2.77

Boys' Rayon Housecoats — Tailored style . . . of soft, crease resisting rayons . . . in pleated patterns. 2 to 12 years. each 3.77

Save On Modess or Kotex — Regular size pads . . . 12 in box. Special 2 boxes 77c

Girls' Baby Doll Pyjamas — Of fine, crisp cottons . . . all-over patterns. Easy-care style. 2 to 14. 77c

Boys' Elastic Waist Pants — Hair elastic boxer waist . . . for boys 8 to 13 years. Sturdy cottons. pair 2.77

Men's White Painters Overalls — Of sturdy white cotton . . . reinforced for permanent fit. 36 to 46. 3.77

Yard Wide Pyjama Cloth — Soft, fluffy nap, strong firm weave . . . choice of patterns. 2 yds. 77c

Women's Ban-Lon Hosiery — New stretchy Ban-Lon hosiery . . . in fine micro-mesh. Smart colors. Fits 8½ to 11½. pair 77c

Men's Pyjamas At Savings! — Choice includes flannelette or broadcloth . . . in colorful patterns. A to E. pair 2.77

Womens Professional White Uniforms — Fine, sanforized cotton . . . in full style. Side or front button. 12 to 44. 3.77

36" Cotton Prints — Fresh, clean patterns . . . pretty color combinations. Crisp, firm. 2 yds. 77c

Save On Baby Blankets — Colorful pink or blue stripes . . . soft, fluffy napped flannelette. Good size. each 77c

Men's Fine White Shirts — Good make . . . well tailored . . . neat spread collar. Sizes 14½ to 17½. 2.77

72"x84" Stardust Blended Blankets — A blend of viscose and nylon fibres . . . solid tones . . . satin bound. each 3.77

Save On Toss Cushions — Soft and plump. Choice of cotton and patterns. each 77c

Flake Foam Pillows — Soft, buoyant and buoyant . . . non-allergenic . . . colorful coverings. each 1.77

Men's Smart Sports Shirts — Long sleeve, two-way collars . . . of fine rayon shirtings. S-M-L. each 2.77

70"x80" Flannelette Blankets — Well known make . . . first quality . . . with soft fluffy nap. pair 3.77

Fancy Cotton Terry Towels — Excellent size . . . soft and absorbent . . . colorful patterns. each 77c

Tex-Made Striped Pillow Slips — Fine, firm weave . . . in fast colored candy stripes on white ground. pair 1.77

Women's Rayon Tricot Gowns — Full length style . . . with rich, lace trimming details. White and pastels. S-M-L. Each 1.77

Men's Rugged 9-oz. Jeans — Sanforized shrunk . . . of well reinforced . . . super rip . . . triple stitched. 30 to 44. 2.77

Women's "Angora" Pullovers — Short sleeved . . . of angora, lambs wool and nylon, . . . choice of colors. 16 to 20. each 3.77

Misses' Short Sleeve Blouses — Crisp, sanforized cottons . . . well tailored . . . easy-care. 32 to 38. each 77c

Beauty Brand Fitted Sheets — Double bed size . . . contoured to fit, wrinkle-free, in fine white cotton. each 1.77

Women's Acetate and Nylon Slips — Luxury quality . . . with dainty lace trims. Adjustable straps. 32-50 1.77

Women's Pyjamas and Gowns — Cotton crepe in long and short gowns . . . pyjamas. S-M-L. Each 1.77

Boys' Fine Quality Pants — Smartly tailored . . . from fine quality materials in blue or grey. 4 to 16. pair 2.77

Cotton Print House Dresses — Famous make . . . wide choice of styles and patterns. Sizes 14 to 20. each 3.77

Plastic Covered Kar Cushions — Wedge shape . . . cotton filling with two-tone plastic coverings. each 77c

Floral Patterned Pillow Slips — Well known make . . . beautifully fine cotton . . . pretty floral patterns. pair 1.77

Boys' - Girls' Unlined Jeans — Well made . . . good wearing jeans . . . unlined styles. Sizes 2-8x. Pair 1.77

Tiny Tot Flannelette Diapers — Splendid size . . . soft, sanitary . . . non-irritating . . . easy to launder. dozen 2.77

Special Sale! Misses' Skirts — Smart styles in wool and wool fabrics . . . straight cut and full. 12 to 18. 3.77

Men's Sturdy Work Gloves — Of sturdy fabric . . . plastic coated . . . waterproof. Short cuff. pair 77c

Large Sized Bath Towels — Soft, spongy, thickly napped cotton terry towels in large size. each 1.77

Chenille Bath Mat Sets — Soft, thick, well piled . . . in pretty pastel shades. Rest cover and mat 3.77

Women's Crisp Cotton Dusters — In pretty allover patterns . . . on tie-at-waist style. Button front, loose fitting. 12 to 44. each 3.77

wow!
WHAT SAVINGS
HURRY IN!
Quantities In Some Cases Strictly Limited.

Lipson's STORES LIMITED (1958)
"Where Fashion Costs You Less"

Save on Wabasso Cotton Sheets — Large, double bed size of 81"x100" . . . fine, strong weave of selected cotton yarns. Plain hems. pair 4.77

Blended Plaid 72"x84" Blankets — In attractive plaid patterns . . . wide color choice . . . viscose and nylon satin bound. each 4.77

Men's Rayon House Coats — In rich looking, crease-resisting rayons . . . well tailored, self belt. S-M-L. each 4.77

Men's Denim Comb. Overalls — Of sturdy blue denims, sanforized shrunk . . . big full cut sizes. 36 to 44. pair 5.77

Chenille Style Bedspreads — Well tufted . . . chenille type bedspreads . . . white and colors. Single and double bed sizes. each 7.77

Women's 1 & 2 Pce. Dresses — Values to 16.95 . . . choice of wool, crepe and velveteens . . . 1 and 2 piece, broken size range. each 7.77

Use Our Lay-Away Plan! — Small deposit holds your selection until wanted.

Communist China's Foreign Trade Likely Determined By Commercial Motives

Clare. McDermott, leaving Peking after 28 months there as Reuters Correspondent, reviews China's trade policies in the following story. McDermott is a native of Edmonton.

By CLARE McDERMOTT

Peking (Reuters) — Foreign observers in Peking believe that Communist China's foreign trade is likely to be determined by commercial motives than by politics in the near future.

The last two years, while I have been Reuters correspondent in Peking, have brought marked changes in Communist China's trade patterns, which experts here expect to continue.

The previous reliance on the Soviet Union and other East European Communist countries as major trading partners has decreased during that time, with corresponding moves towards more trade with non-Communist countries.

Examples are Communist Chinese purchases of grain from Canada, Australia and other countries, Vickers Viscount aircraft from British, and increasing trade with Japan, in spite of the failure to reconcile political differences.

NO FAST CHANGE

But foreign trade experts do not expect a sudden emergence of Communist China in international markets. Present agricultural and economic difficulties dominate her actions and are likely to do so for some time.

Not until Communist China has cleared up these basic problems and embarks again on a policy of expanding heavy industry and transport, and developing water, mineral and other natural resources, are commercial considerations rather than political ideology likely to predominate in trade.

But these experts say that even then an exception must be made in the case of the United States. The gulf between the two powers is so great that trade will have to wait for the easing of political tension.

Foreign observers here see little or no chance of Communist China seeking even to buy grain from the United States.

The Communist authorities themselves are reluctant to discuss trade and they have issued almost no statistics during the last two years.

However, figures from other nations, including Communist states, permit a fairly accurate picture to be drawn, showing a decrease in total foreign trade since 1959, with the Communist countries' percentage of the total also declining.

Agricultural difficulties made it essential for Communist China to buy grain. The Soviet Union and her East European partners were apparently unable to supply it in the quantities needed. So China bought where she could — in Canada, Australia, France, South America and elsewhere.

The need for grain purchases is likely to continue for some time, according to diplomatic observers in Peking, and Communist China's trade will have to remain keyed to finding hard currency to pay for them.

This means much exporting will have to be done to Japan, Western Europe, Britain, Canada, Hong Kong and Southeast Asia, instead of to East Europe or, with political motives foremost, to poorer Asian and African states.

Trade representatives at embassies in Peking and foreign businessmen visiting Communist China have been another trend in the last two years to indicate China's new trading ideas.

They have found more and more Communist Chinese trade representatives abroad and key posts in official government trading corporations filled by former capitalist businessmen with long experience in foreign trade.

These men, largely from Shanghai and Canton, are replacing Communist party theoreticians, who were formerly in charge of foreign trade.

With the kind of business acumen which long ago won great respect for Chinese merchants abroad, they have quietly appeared as commercial secretaries in Communist Chinese embassies in Europe and Asia, and in the Chinese trade delegations travelling abroad.

Businessmen here believe these changes are a hopeful sign, promising better relations in the future.

Now to the 1963 Buick line of automobiles is this striking Riviera four-passenger sports coupe. The Riviera is 53.3 inches high and has a 18-inch centre of gravity that permits a high degree of maneuverability. The Riviera features an optional equipment tilting steering wheel that can be adjusted to any position by the driver and side windows without frames. Four bucket seats with a walnut grain finish centre console between the front seats highlights the interior.

U.S. Probably as Deeply Involved as Formosa

By HAROLD MORRISON
Canadian Press Staff Writer

The United States probably is deeply involved as Formosa in the dispatch of a U-2 spy plane over Communist China at a time when there is increasing curiosity in Washington whether the Chinese are earnestly endeavoring to produce an atomic arsenal.

While Chiang Kai-shek's government has quickly accepted full responsibility for the latest U-2, which the Reds said they brought down by some "unconventional" means, the high-flying plane capable of cruising at levels of more than 70,000 feet is an American product requiring U.S. government approval before it can be exported.

BOUGHT TWO

Formosan and U.S. administrations say Formosa purchased two of the U-2 planes from the U.S. manufacturer in July, 1960, the last two months after Francis Gary Powers' plane was discovered and knocked down over Russia, causing an international furore that shattered a summit conference.

At that time the U.S. pledged not to send any more planes over Russia, a pledge that was repeated when President Kennedy took office in January, 1961.

But what could be more convenient than to "sell" the aircraft to some friendly power, over which the U.S. could exercise a great deal of control and have this friendly power consider doing what the U.S. says it no longer is doing?

The U-2 plane, with its powerful camera and electronic and accurate spying instrument, it gave the U.S. a great deal of information about missile launchings and troop movements in Russia. Undoubtedly similar information about Communist China has been transmitted to the U.S. through Formosa.

CAPITOL CONFUSED

Recently there has been some confusion in Washington as to whether China is actually building an atomic bomb and how soon it may be able to test and explode it. There have been a variety of official guesses, including a startling one by a high authority that was hurriedly scrubbed.

The speed with which associates of this authority attempted to wash away the "guess" that the Chinese may be able to explode such a bomb "in a few months" has opened the question of whether this authority was speaking from a private hunch or from highly secret reconnaissance information.

In any case, the Communists are likely to make the most of the new U-2 information when the United Nations reassembles next week. On Sept. 4 after a U-2 appeared over Sakhalin Island north of Japan, Soviet Defence Minister Malinovsky charged that if such penetrations are repeated, Russia would be compelled to take "appropriate retaliatory measures."

REGRETS NUCLEAR TESTS

WELLINGTON, N.Z. (Reuters) — Acting Prime Minister Ralph Hanan today said the American decision to resume atmospheric nuclear testing in the South Pacific is surprising and regrettable.

MY BLIND SERVANT

Isaiah 42:18-20

All students of the Scriptures know that God formed of the descendants of the twelve sons of Jacob the nation known as Israel, and of them He states, "You only have I known (or recognized) of all the families of the earth" (Amos 3:2). "But thou, Israel, art my servant, Jacob whom I have chosen, the seed of Abraham my friend" (Isa. 41:8). "I am the Lord, your Holy One, the Creator of Israel, your King" (Isa. 43:15). With that nation He made a covenant, saying, "Now therefore, if ye will obey my voice in deed, and keep my covenant, then ye shall be a peculiar treasure unto me above all people: for all the earth is mine . . . And all the people answered together, and said, All that the Lord hath spoken we will do" (Ex. 19:5, 8).

In the course of time the nation became divided into two nations—Judah, which comprised the two tribes of Judah and Benjamin: and Israel, or Ephraim, which comprised the other ten tribes, and God declared the division was of Him (1st Kings 11:31-35; 12:24).

Israel, the ten tribes, became faithless and began worshipping the false gods of the nations roundabout. As a consequence she was cast off from her favored place (divorced) and taken captive into Assyria, and has never returned to the land of Palestine. In due course these ten tribes became scattered, as tribes, among the nations, even to the point of losing their identity and being counted as Gentiles, and are often referred to as the "ten lost tribes." But God has not lost sight of them and states, "Is Ephraim my dear son? is he a pleasant child? for since I spake against him, I do earnestly remember him still: therefore my bowels are troubled for him; I will surely have mercy upon him, saith the Lord" (Jer. 31:20). Judah, too, was faithless to her covenant and was sent captive into Babylon for seventy years, but in God's providence, returned to Palestine and has at ceased to acknowledge Him as her God, the Creator of the heavens and of the earth. She was never divorced by God and has never lost her identity, her people being known everywhere as "Jews."

Despite the fact that in her blindness, her apostasy, Israel lost her identity, the time must come according to prophecy when she would awaken to it, recognize who she is and receive God's mercy. If we are to identify her we must do so by the light of prophecy. In Genesis, chapter 48, it is stated that Jacob placed his name Israel upon the sons of Joseph and declared that the older son, Manasseh, would "become a people, and he also shall be great," and the younger son, Ephraim, would become "a multitude of nations." If prophecy is to be understood it must be interpreted in the light of the physical facts, and thus it becomes "a land unto my feet, and a light unto my path" (Psa. 119:105). Prophecy, the apostle Peter declares, is of no private interpretation (2 Peter 1:20). God gives the interpretation Himself by the events foretold coming to pass. The physical facts, past and present, make plain the true interpretation for all to see. Can it be said that history has fulfilled and is fulfilling the above prophecies? There can be no gainsaying the fact that we find in the British Empire "a multitude of nations", and in the United States of America "a great people." Thus we have one identification mark—Israel—by which we are able to identify in these nations the bulk of the people of Israel, the ten lost tribes.

These two mighty empires have been developed by Israel while she has been in apostasy and they have become her idols and in them also has gloried. But God's favor has been with her in that following Judah's rejection of the Messiah at His first advent the salvation of God through Jesus Christ has been sent to the ten tribes scattered among the nations (Acts 13:46; 28:23-28). The call in this present age has not been a national one but a call to individuals to follow Christ. Nevertheless, to the extent that individuals in Israel have been governed by the Word of God, and the governments of the nations formed by her have been influenced thereby, these nations have prospered and have had a much higher conception of justice and righteousness than other nations. To the degree evil men and seducers have gained control these Israelitish nations have been robbed of these blessings. Today we see this evil influence almost in complete control nationally and the people so wholly absorbed in materialism that apart from His mercy our God is not in all their thoughts. As a consequence we are experiencing the political, moral and economic disintegration of the British Empire as a whole, and of the United States of America, being brought about by the "waster that destroys," the "man of sin," the "mystery of iniquity," or, in current terminology, the "hidden, or secret, government," whose purpose is to force upon mankind a new tyranny. The time is imminent, however, when Israel will awaken to her identity and God will again deal with her as a nation, purged and purified as by fire. "Seek me and you shall live . . . seek the Lord and you shall live lest He set Joseph's house ablaze with fire that none can quench in Israel (Amos 5:4-6 Moffatt). That fire has surely begun. We are living in the transition period between the Times of the Gentiles, which Scripturally ended in 1914, and the establishment of Christ's Kingdom on this earth. God's time clock has struck and nothing can prolong the lease of power He gave to the Gentiles for a specific time only (Dan. 2:37, 38, 44).

As Samson of old, when blind, saw that he could destroy the enemies of his people by bringing their house down upon them, so the people of the British and American empires when they realize they have been betrayed by their leaders—financial, political and ecclesiastical — into surrendering their sovereignty, will, while still blind to their identity, lay hold of the twin main pillars of the hidden government—international finance and organized religion—and bring the whole structure down like a millstone cast into the sea (Revelation, chapters 17 and 18), completely destroying the present world order, and these two chapters of Revelation declare, God will put it into the hearts of the ten kings—"my people"—to give unto the "beast" (Europe), their power (sovereignty), for one hour. "This we now are taking form. He then instructs His people to throw off the old woman that has been and is riding, manipulating and controlling the rulers, and to "eat her flesh, and burn her with fire"—destroy her assets and utterly destroy her Babylonian system of international finance and organized religion. Soon thereafter the kingly phase of God's Kingdom in power and great glory will be established on this earth by which and through which He will bring about the blessing of all the families of the earth.

The people of the British and American empires, and other nations of the ten, awakening to their identity, will rise again, not as they are at present constituted but as Israel, the land of Promise, Ephraim and not envy Judah, and Judah shall not vex Ephraim" (Isa. 11:13) but "they shall come together out of the land of the north to the land (Palestine) that I have given for an inheritance unto your fathers" (Jer. 3:18). "For the Lord shall go forth of Zion (the centre of the Kingdom), and the word of the Lord from Jerusalem" (Micah 4:2-4) until "the earth shall be filled with the knowledge of the glory of the Lord, as the waters cover the sea" (Hab. 2:14), resulting in ALL (not only the living and the dead, being reconciled to God "Every knee should bow . . . and that every tongue should confess that Jesus Christ is Lord, to the glory of God the Father" (Phil. 2:9-11).

And so God's promise to Israel (the twelve tribes, of which the Anglo-Saxon-Celtic people are the larger part) shall be fulfilled: "And I will cause the captivity of Judah and the captivity of Israel to return, and will build them, as at the first. "And I will cleanse them from all their iniquity, whereby they have sinned against me; and I will pardon all their iniquities, whereby they have sinned, and whereby they have transgressed against me. And it shall be to me a name of joy, a praise and an honor before all the nations of the earth, which shall hear all the good that I do unto them: and they shall fear and tremble for all the goodness and for all the prosperity that I procure unto it" (Jer. 33:7-9), and say, "Come, and let us go to the mountain of the Lord, and to the house of the God of Jacob; and he will teach us of His ways, and we will walk in his paths" (Micah 4:2-4).

Israel! "Arise, shine; for thy light is come." Awaken to your identity, put on your garments of glory and beauty, be clothed with the word of God! And "the Lord shall arise upon thee, and his glory shall be seen upon thee. And the Gentiles shall come to thy light, and kings to the brightness of thy rising" (Isa. 60:1-3).

W. F. Salter,
Haliburton, Ontario.

The writer will be pleased to supply a copy of this article and other literature on the Scriptures, free upon request.

TWEED

Father, Son Honored at Presentation

TWEED — A father and son both veteran employees of the Nichols Chemical Company, at Solphilco, were honoured at a presentation dinner at Hotel Tweedmuir recently.

Dave Cassibo began his employment with the company 35 years ago, while his son, Kenneth, has been on the staff for the past 20 years and received his 15-year service pin from F. E. Mayers. His father was presented with a walnut curio during the evening by H. G. Knapp.

Mr. Cassibo Sr., still in good health, plans to postpone his retirement until the end of this year. At present there are four members of his family associated with Nichols, including sons Kenneth, Gordon and Garnet.

The testimonial dinner was attended by company supervisors and the wives of the honored guests.

The Nichols Company has had the privilege of honoring nearly a dozen of its older staff members within the past three years, many of whom have had from 40 to 50 years' service.

IMPORT TIES

ST. JOHN'S, Nfld. (CP) — There is a shortage of railway ties in Newfoundland. The CNR advertised for 50,000 ties, and had to import all but 10,000 of them from the mainland.

It's DUO-THERM Time Again
AT
DELINE'S Home Furnishings

GIVE YOU CERTIFIED HEATING PROTECTION

NEW IMPERIAL MODEL 728
FULL 53,000 B.T.U.
(also Model 625—41,000 B.T.U.)

You get more heat! You get more heat faster! You get more heat everywhere! And you get a signed certificate of protection to prove it!

from 89.95 and up

Drop In Today and See Our Full Line of Popular Models

DELINE'S Home Furnishings
283 Coleman St. Lots of Free Parking
WO 2-3483

Have you tried a professional laundry . . . lately?

If you haven't you're missing out on the conveniences of one of the most helpful services of modern times!

Professional laundries offer you more for your money today than ever before. * Reg. U. S. Pat. Off.

BELLE
CLEANERS AND LAUNDERERS
Limited
DIAL WO 8-6738
CASH & CARRY STORES
23 Bridge St. W. 256 Coleman St.
Belleville Shopping Plaza

CRIME PROBE

(Continued From Page 1)

started to testify, from New Democratic Party counsel Andrew Brewin, who suggested the minister was being "inexplicably uncooperative in not giving opposition party lawyers a chance to read his 'formi-dable' submission in advance.

But Mr. Justice Roach refused to grant an adjournment for Mr. Brewin and Liberal party counsel B. J. MacKinnon when they sought time to digest the forty volumes.

The commissioner said enough time already had been wasted—a reference to the last two weeks lost through Feeley's court moves.

Much of Mr. Yaremko's presentation now is history. It is dated March 30 "the day the commission started operations, and it deals heavily with the allegations of Mr. Winstermeyer, some of which were not too fresh, last November and many of which have been touched on in previous evidence.

The Liberal leader had stated that "beyond any reasonable doubt there has been and is a heavy trafficking in the charters of so-called clubs."

The secretary said Mr. Winstermeyer had presented no evidence to substantiate this. But he himself declared that early in 1960, after reports of such trafficking, the law had been tightened and five licences cancelled as a result.

The department felt this effectively stopped the practice and it was incorrect that it was going on in November, 1961.

JUDGE INTERRUPTS

When the minister said Mr. Winstermyer had submitted no evidence to justify his claim of "exploitation" by criminals through the club charter system, Mr. Justice Roach stepped in to state that there had been evidence that "certain persons" carried on unlawful activities, "hidden behind club charters."

In response to the commissioner's question as to whether he would deal with this evidence the provincial secretary, whose department has tight power over issuance of charters, said he had not had the opportunity of reading this evidence but would be pleased to comment if the commission lawyers would draw it to his attention.

"There are volumes of evidence," Mr. Justice Roach said. Much of it had dealt with gaming activities carried on at the Rexdale Club in Windsor, the Centre Road Club at Cooksville and the Frontier Club at Niagara Falls (all largely controlled by Feeley and partner Joseph McDermott.)

However, the commissioner added he was not saying this reflected adversely on the provincial secretary's department.

Mr. Yaremko said he could not understand Mr. Winstermeyer's use of the word "exploit," and he hoped the Liberal leader would explain.

"We'll see," the commissioner replied.

TAKES ISSUE

Mr. Yaremko took issue with other parts of Mr. Winstermeyer's speech.

Mr. Winstermeyer had stated that in mid-1961 there were 36 clubs in Metropolitan Toronto suspected by the police of illegal gambling. If the inference was that the department had not dealt with 36 clubs about which it had complaints, it was completely incorrect.

Going through a list of the clubs supplied by Mr. Winstermeyer in his speech, Mr. Yaremko said that at mid-1961 cancellation proceedings were under way against nine of them. Later, the total was brought to 14. No complaints were received about eight.

Mr. Yaremko rejected Mr. Winstermeyer's suggestion that lists of chartered club members-ships should be scrutinized for what he described as "a pattern of interlocking memberships, directorships and associations a chartered clubs by professional gamblers."

The minister said it would involve an "intolerable requirement" on clubs and citizens, an unwarranted expenditure of public money and a "wholly questionable" departmental procedure. Present procedures had proven effective since out of 1,033 club incorporations since mid-1960, there had been reason to cancel only six.

BRITISH PRESS

(Continued From Page 1)

when coupled with further inquiries among the delegations, make it clear that early impressions of the general acclaim after Mr. Macmillan and Mr. (Edward) Heath had put the British case on Monday, were overdrawn."

(Heath, Britain's chief negotiator with the Common Market is assisting Macmillan at the conference.)

The Manchester Guardian says the prime ministers and presidents "hurled their verbal thunderbolts, but they did it with courtesy, precision and a marked lack of emotion or 'phoney' histrionics."

"What they had to say was the more telling, because of this."

CASH IN EVERY TIME!

A&P's LOW-PRICE POLICY OFFERS YOU BIG SAVINGS ON YOUR Weekly Food Bill!

A&P Handles Only Canada's Finest Federal Government Graded & Inspected Meats

A&P

CANADA'S FINEST QUALITY RED BRAND BEEF

BEEF ROASTS

SHORT or CROSS RIB lb 69c

ROUND BONE SHOULDER lb 49c

MEATY BLADE STEAKS lb 59c

LAMB IN A BASKET

(IMPORTED) ROAST, CHOPS STEW CUTS lb 19c

Aligood, Smoked, Sliced, Rindless SIDE BACON	2-lb pkg 1.19	Choice Quality, SLICED PORK LIVER	lb 33c
Schneider's, Country Style, Pure PORK SAUSAGE	lb 59c	Burns Sliced MOCK CHICKEN LOAF	lb 53c
Jellied PORK HEADCHEESE	10-oz pkg 39c	Sweet Pickled, Vac Pac BACK BACON END CUTS	lb 89c CENTRE CUTS lb 99c
Wheatley Brand PERCH FILLETS	16-oz pkg 37c	Cooked HALIBUT STEAKS	lb 69c

FRESH FRUITS and VEGETABLES

GRAPES

• CALIFORNIA ELAME TOKAY, LARGE CRISP BERRIES, NO. 1 GRADE •

2 lbs 25c

McIntosh, New Crop, Ontario Grown, Fancy Grade
APPLES 3-lb cello bag 35c

Wealthy, Ontario Grown, Fancy Grade, Finest for Eating or Cooking
APPLES 6-qt basket 69c

New Crop, Valencia, No. 1 Grade, Full of Juice
ORANGES 5-lb cello bag 65c

Washington, Freestone, No. 1 Grade
PRUNE PLUMS 2 lbs 35c

Ontario Grown, Large, Firm, Tasty, No. 1 Grade
BRUSSELS SPROUTS qt box 25c

Ontario Grown, No. 1 Grade, Yellow Cooking, Brushed and Polished
ONIONS 5-lb cello bag 29c

Visit our Flower Department for a fine selection of New Fall Crop Tropical Green Plants, Potted Mums, Cut Pom Pom Mums and Cut Gladioli.

SPECIAL THIS WEEK — A&P BRAND INSTANT COFFEE — REGULAR PRICE Jar 89c — SAVE 10c — 6-oz Jar 79c — "In The New Flavour-Saver, Easy-Grip Jar"

SAVE 2c - HEINZ KETCHUP — Reg. Price btl. 33c — 15-fl-oz bottle 31c

SAVE 2c - GOLD RIBBON DOG OR CAT FOOD — Reg. Price 3 tins 31c — 3 16-oz tins 29c

SAVE 5c - SOFT RITE COLOURED TOILET TISSUE — Reg. Price pkg 27c — 2 pkgs of 2 rolls 49c

SAVE 9c - LANCIA MACARONI — Reg. Price pkg 39c — 2 2-lb pkgs 69c

MORE SAVINGS AT A&P!

INGERSOLL CHEESE SPREAD 16-fl-oz jar 59c — REG. PRICE JAR 68c — SAVE 9c

COLGATE TOOTH PASTE large size tube 29c — REG. PRICE TUBE 36c — SAVE 6c

With Pork in Chili Sauce — SPECIAL!
CLARK'S BEANS 4 15-fl-oz tins 69c — Reg. Price pkg 48c—SAVE 4c

Scot-O-Bloo
DARE COOKIES 16-oz pkg 39c — Reg. Price pkg 51c—SAVE 2c

Van Kirk
CHOC. CHIPITS 6-oz pkg 29c

FROZEN FOOD FEATURES!

Sea Seald — Reg. Price 57c—SAVE 8c
HADDOCK FISH STICKS 16-oz pkg 59c

Reg. 2 pkgs 98c—SAVE 10c
LIBBY SPINACH 2 12-oz pkgs 29c

A&P Fancy Blend — Reg. Price pkg 57c—SAVE 11c
STRAWBERRIES 3 15-oz pkgs 1.00

SPECIAL OFFER!
Homogenized MILK
3 qts. 57c
PLUS DEPOSIT
AVAILABLE AT MOST A&P FOOD STORES

BAKERY FEATURES!

Jane Parker — large 24-oz APPLE PIE each 39c — Reg. Price each 49c—SAVE 10c

Jane Parker English — Reg. Price each 39c—SAVE 10c
FRUIT CAKE each 29c

Jane Parker, 3 Varieties — Reg. Price pkg 25c—SAVE 2c
CAKE DONUTS pkg of 12 23c

Jane Parker — Reg. Price loaf 31c—SAVE 7c
BREAD Cracked Wheat 2 24-oz loaves 35c

Manning Biscuits
WINDSOR WAFERS Vitaminized pkg 39c

ALLEN'S APPLE JUICE Various Colours 48-fl-oz tin 31c

CUTEX NAIL POLISH each 49c

E.D. SMITH'S KETCHUP 11-fl-oz btl 21c

FREE 25 MILLION LUCKY GREEN STAMPS

8 GRAND PRIZE WINNERS EACH RECEIVE CHOICE OF 1,500,000 LUCKY GREEN STAMPS OR A NEW 1963 PONTIAC!

20 BIG WINNERS OF UP TO 50,000 STAMPS EACH WEEK FOR 12 WEEKS

GREATEST GIFTS EVER!

SPECIAL! ROAST, CHOPS, STEW
LAMB in the BASKET ..... LB. 19¢

SPECIAL! SHORT SHANK — WHOLE OR HALF
MEATY LAMB LEGS ..... LB. 49¢

SPECIAL! VAC PAC
SWEET PICKLED COTTAGE ROLLS ..... LB. 65¢

SPECIAL!
S.V. WIENERS ..... 1-LB. PKG. 41¢

SPECIAL! CHOICE
• FRESH FROZEN FISH — PAN READY •
COD FILLETS ..... 1-LB. PKG. 31¢

SPECIAL! HEADLESS & DRESSED
LAKE SMELTS ..... 1-LB. POLY BAG 33¢

SEE COUPON FOR EXTRA GREEN STAMPS

IT'S TOKAY GRAPE TIME!

FINEST FOR FLAVOUR! LARGE CLUSTERS! CRISP AND HONEY SWEET!
FLAME TOKAYS ..... 3 POUNDS 39¢

FROM BRITISH COLUMBIA! FANCY GRADE! LUSCIOUS, REFRESHING EATING!
BARTLETT PEARS ..... 6 LARGE SIZE 132's 29¢

TOP QUALITY! ONT. No. 1 GRADE! BRUSHED! FLUFFY, WHITE COOKERS!
Ontario POTATOES ..... 20-LB. BAG 69¢

25 EXTRA STAMPS — With Coupon & Purchase — One 25 Size Pkg. WESTON'S ASSORTED — **MALLOWS** — A13 Coupon Exp. Sept. 19

25 EXTRA STAMPS — With Coupon & Purchase — One 18-oz. Pkg. BETTY CROCKER — **PIE CRUST MIX** — A14 Coupon Exp. Sept. 19

25 EXTRA STAMPS — With Coupon & Purchase — Two 48-fl. oz. Tins CLARK'S FANCY — **TOMATO JUICE** — A15 Coupon Exp. Sept. 19

25 EXTRA STAMPS — With Coupon & Purchase — One 2-oz. Tube Nacconna 3-Way Lather — **SHAVE CREAM** — A16 Coupon Exp. Sept. 19

25 EXTRA STAMPS — With Coupon & Purchase — One 16-fl. oz. Jar HEINZ BREAD 'N BUTTER — **PICKLE** — A17 Coupon Exp. Sept. 19

25 EXTRA STAMPS — With Coupon & Purchase — One 2-oz. Tin CLARK'S — **IRISH STEW** — A18 Coupon Exp. Sept. 19

25 EXTRA STAMPS — With Coupon & Purchase — One 5.75-oz. Pkg. BETTY CROCKER — CHEF BOY-AR-DEE — **Noodle Romanoff** — A19 Coupon Exp. Sept. 19

25 EXTRA STAMPS — With Coupon & Purchase — One 13½-oz. Tin CHEF BOY-AR-DEE WITH GRAVY — **MEAT BALLS** — A20 Coupon Exp. Sept. 19

25 EXTRA STAMPS — With Coupon & Purchase — Three 5-oz. Pkgs. SWIFT'S FROZEN — **MEAT PIES** — A21 Coupon Exp. Sept. 19

25 EXTRA STAMPS — With Coupon & Purchase — Any One Pineapple Grapefruit, Orange Punch, Pineapple Orange Grape — HI-C DRINKS — A22 Coupon Exp. Sept. 19

25 EXTRA STAMPS — With Coupon & Purchase — One 19-oz. Family Size Pkg. BETTY CROCKER — **CAKE MIXES** — A23 Coupon Exp. Sept. 19

25 EXTRA STAMPS — With Coupon & Purchase — Any One Package BETTY CROCKER — **FROSTING MIX** — A24 Coupon Exp. Sept. 19

25 EXTRA STAMPS — With Coupon & Purchase — One 6-fl. oz. Btl. HOLLYWOOD - Free Comb — **WAVE SET** — A25 Coupon Exp. Sept. 19

25 EXTRA STAMPS — With Coupon & Purchase — One 3½-oz. Tin Nadeau Curls Reg. or Soft — **SPRAY NET** — A26 Coupon Exp. Sept. 19

25 EXTRA STAMPS — With Coupon & Purchase — Two 1-lb. Pkgt. Blue Bonnet Yellow Quik — **MARGARINE** — A27 Coupon Exp. Sept. 19

25 EXTRA STAMPS — With Coupon & Purchase — Any 2 Jars GERBERS — **BABY FOODS** — A28 Coupon Exp. Sept. 19

25 EXTRA STAMPS — With Coupon & Purchase — Two 15-oz. Tins LIBBY'S FANCY — **Fruit Cocktail** — A29 Coupon Exp. Sept. 19

25 EXTRA STAMPS — With Coupon & Purchase — One 16-oz. Pkg. CHERRY HILL — **Gouda Cheese** — A30 Coupon Exp. Sept. 19

25 EXTRA STAMPS — With Coupon & Purchase — One Pint Container DEVON — **SHERBET** — A31 Coupon Exp. Sept. 19

25 EXTRA STAMPS — With Coupon & Purchase — One 1-lb. Poly Bag HEADLESS & DRESSED — **LAKE SMELTS** — A32 Coupon Exp. Sept. 19

25 EXTRA STAMPS — With Coupon & Purchase — One Doz. Cobs FRESH — **CORN** — A33 Coupon Exp. Sept. 19

25 EXTRA STAMPS — With Coupon & Purchase — Two Jumbo Size — **Celery Stalks** — A34 Coupon Exp. Sept. 19

25 EXTRA STAMPS — With Coupon & Purchase — One Quart Box PRUNE — **PLUMS** — A35 Coupon Exp. Sept. 19

25 EXTRA STAMPS — With Coupon & Purchase — One 6-Quart Basket WEALTHY — **APPLES** — A36 Coupon Exp. Sept. 19

FREE 8 PONTIACS

LAURENTIAN

NEW 1963 MODELS

LOBLAWS

JUMBO JACKPOT CONTEST

FULL DETAILS and INSTRUCTIONS ON ENTRY FORMS AVAILABLE IN ALL LOBLAW MARKETS

LOBLAWS BIG! JUMBO JACKPOT CONTEST

MILLIONS OF LUCKY GREEN STAMPS 8 PONTIACS

DR. BALLARD'S	E. D. SMITH'S
BETTY CROCKER	OMO
7-UP	STOKELY'S
LIBBY'S CORN	MONARCH
LEAVER	HEINZ
AYLMER PEARS	LUSHUS
GATTUSO	CLARK'S
COLGATE	QUAKER
BORDEN'S	ALLEN'S
ROSE BRAND	KLEENEX
WESTON'S	BAND AIDS
JAVEX	BLACK DIAMOND

SPECIAL! DEEP BROWNED WITH PORK IN TOMATO SAUCE!
LIBBY'S BEANS 3 8-FL. OZ. TINS 34c

SPECIAL! CHOICE
AYLMER TOMATOES 2 28-FL. OZ. TINS 47c

SPECIAL! 2c OFF REGULAR PRICE—WHITE, PINK, LAVENDER
BALLET TOILET TISSUE 2 2-ROLL PKGS. 41c

SPECIAL! 37c OFF REGULAR PRICE
FAB KING SIZE PKG. 1.03

SPECIAL!
CHAN PASTE WAX 11-LB. TIN 55c

SPECIAL! CLARK'S
TOMATO SOUP 3 10-FL. OZ. TINS 31c

PRICES EFFECTIVE SEPT. 12, 13, 14, 15

NEW! SPEEDY! "BIG TEN" LUCKY GREEN STAMP

Each One Worth Ten Regular Lucky Green Stamps

YOU GET ONE SPEEDY "BIG TEN" STAMP FOR EACH DOLLAR PURCHASE. MAKES SAVING LUCKY GREEN STAMPS EASIER . . . FASTER THAN EVER. GET NEW STYLE STAMP BOOK AT LOBLAWS. 3 "BIG TEN" STAMPS FILL ONE PAGE!

50 EXTRA STAMPS — With Coupon & Purchase One 2-lb. Pkg. SKIM MILK POWDER **NUMILK** A1 Coupon Exp. Sept. 19	50 EXTRA STAMPS — With Coupon & Purchase One 1-lb. Bag PRIDE OF ARABIA **COFFEE** A2 Coupon Exp. Sept. 19	50 EXTRA STAMPS — With Coupon & Purchase One 21-oz. Aerosol Tin FLORAL OR SPICE DEODORIZER **GOOD-AIRE** A3 Coupon Exp. Sept. 19
50 EXTRA STAMPS — With Coupon & Purchase One Package of 8 6-oz. Plastic Hot & Cold **DU-O-CUPS** A4 Coupon Exp. Sept. 19	50 EXTRA STAMPS — With Coupon & Purchase One 2-lb. Tin NESTLES **QUICK** A5 Coupon Exp. Sept. 19	50 EXTRA STAMPS — With Coupon & Purchase One 32-fl. oz. Btl. Instant Soda for Dishes **DEBBIE** A6 Coupon Exp. Sept. 19
25 EXTRA STAMPS — With Coupon & Purchase One 24-oz. Jar MERRIE ENGLAND **Strawberry Jam** A7 Coupon Exp. Sept. 19	25 EXTRA STAMPS — With Coupon & Purchase One 24-fl. oz. Btl. 10c OFF DEAL **GENTLE FELS** A8 Coupon Exp. Sept. 19	25 EXTRA STAMPS — With Coupon & Purchase Three Regular Bars Pink, Deodorant & Beauty **Woodbury Soap** A9 Coupon Exp. Sept. 19
25 EXTRA STAMPS — With Coupon & Purchase Two Regular Tins PINE FRESH DUTCH **CLEANSER** A10 Coupon Exp. Sept. 19	25 EXTRA STAMPS — With Coupon & Purchase One 1-lb. 1½-oz. Pkg. **DIAPER PURE** A11 Coupon Exp. Sept. 19	25 EXTRA STAMPS — With Coupon & Purchase Two Pkgs. ALCAN 12"x25' ROLL **FOIL WRAP** A12 Coupon Exp. Sept. 19

1050 LUCKY GREEN STAMPS

JOHN LEWIS CO's ORIGINAL

1st PAYMENT JANUARY 1963

2 for 1 SALE

1st PAYMENT JANUARY 1963

IMAGINE . . . YOU BUY ONE .. AND GET ONE FREE!!

BUY A
FRIGIDAIRE ELECTRIC RANGE
And get your choice of any one item listed below
FREE
- ELECTRIC DRYER
- INGLIS WRINGER WASHER
- MARCONI RADIO & HI-FI CONSOLE

SAVE! SAVE!

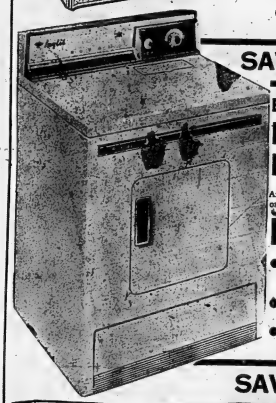

BUY AN
INGLIS DRYER
And get your choice of any one item listed below
FREE
- MARCONI CONSOLE HI-FI & RADIO COMBINATION
- INGLIS WRINGER WASHER
- MOFFAT ELECTRIC RANGE

SAVE! SAVE!

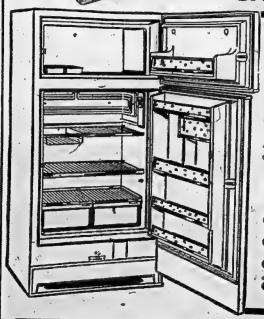

BUY A
KELVINATOR Refrigerator
And get your choice of any one item listed below
FREE
- ELECTRIC RANGE
- WRINGER WASHER
- AUTOMATIC DRYER
- RADIO RECORD PLAYER CONSOLE

3 DAYS ONLY TO SAVE

THURSDAY, FRIDAY, SATURDAY

OPEN FRIDAY 'TIL 9 P.M.

ENJOY THE SAVINGEST DAYS EVER

BUY ONE GET ONE FREE

This is a bona fide offer that cannot be beaten. Shop with a friend on Thursday, Friday and Saturday and cash in on these gigantic savings.

- NO TELEPHONE ORDERS
- NO DEALERS

THESE ITEMS ARE NOT SCRATCHED . . . DENTED OR BANKRUPT STOCK . . . BUT THEY ARE BRAND NEW, FACTORY CRATED AND ALL ARE COVERED WITH THE FULL WARRANTY FROM THE JOHN LEWIS COMPANY LTD.

BUY A
MARCONI T.V.
And get your choice of any one item listed below
FREE
- WRINGER WASHER
- ELECTRIC DRYER
- MOFFAT ELECTRIC RANGE
- RADIO & RECORD PLAYER COMB.

SAVE! SAVE!

BUY A
DELUXE FREEZER
And your choice of any one item listed below
FREE
- DELUXE WRINGER WASHER
- ELECTRIC BLANKET
- ELECTRIC RANGE

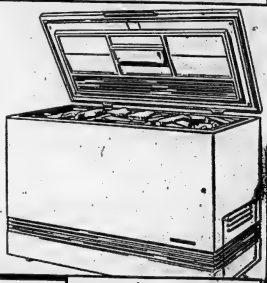

SAVE! SAVE!

BUY A
MARCONI STEREO AM/FM RADIO COMBINATION
And your choice of any one item listed below.
FREE
- ELECTRIC RANGE
- ELECTRIC DRYER
- DELUXE WRINGER WASHER

NOTE!
THE COMBINATION OFFERS LISTED HERE ARE JUST A FEW OF THE MANY THAT ARE AVAILABLE IF YOU DO NOT SEE WHAT YOU WANT, COME IN AND ASK FOR IT. WE WILL ARRANGE A SPECIAL DEAL TO SUIT YOUR INDIVIDUAL NEEDS.

The JOHN LEWIS Co.

265 FRONT ST. BELLEVILLE

EST. 1849

- FREE SERVICE AND WARRANTY
- NO DOWN PAYMENT
- JUST ADD TO YOUR ACCOUNT
- FREE STORAGE UNTIL REQUIRED
- FREE DELIVERY
- OPEN FRIDAY UNTIL 9.00 P.M.

Second Section

The Ontario Intelligencer

Pages 15 to 28

BELLEVILLE, ONTARIO, WEDNESDAY, SEPTEMBER 12, 1962

Judge Orders 34 Mine-Mill Stewards Reinstated, Also Deferment of An Election

TORONTO (CP) — About 34 stewards suspended or demoted by the pro-tem executive of Local 598 of the International Union of Mine, Mill and Smelter Workers (Ind.) were ordered reinstated Tuesday by Mr. Justice Neil Fraser of the Ontario Supreme Court.

Mr. Justice Fraser ruled this after he had deferred the local's executive elections, scheduled to start today. He ordered the men be re-instated as from July 25.

Former president Don Gillis and member Gerry Walton, who sought the election stay, had claimed the men were suspended or demoted by the then Taylor executive for "political reasons."

Gillis and Taylor are contesting the presidency.

Mr. Justice Fraser also ordered that a committee comprising Taylor and two of his supporters, Ben Hines and William Stewart, dentist from further investigations into an alleged payroll of the local's treasury under the Gillis regime until after the local's elections.

He ruled the elections not be held before Oct. 8 and that a date be set by the Ontario Labor Relations Board.

He said Gillis had his seat, which is contesting all 17 seats on the local, had not been given sufficient time to answer allegations concerning misappropriation of local funds while it was in power nor to declare its platform in the local's official organ.

Taylor and Walton claimed that this allegation and other actions by the Taylor executive created an atmosphere preventing a fair election.

Taylor, after hearing the decision, said in Sudbury that Gillis "must accept the court to circumvent the will of the membership."

He said all local business in the two months he has held office has been carried out with the consent of all parties and under the scrutiny of three monitors, as ordered in a July 23 court order.

Thirty-five trusts which were to have been used as ballot boxes by the local's 17,000 membership were pulled down soon after the decision was announced in Sudbury.

Mine-Mill officials said they had moved into Sudbury for the elections.

Tuesday's court hearing is only one of a number of side skirmishes in the struggle for the main battle for control of the union.

This is being fought before the Ontario Labor Relations Board. The board decides whether a recent certification vote won by Gillis was valid.

A ruling in favor of Steel means it would automatically get bargaining rights from the Mine-Mill for some 15,000 members of the local.

Billy Graham Critical of Sterilization

WASHINGTON (AP) — Evangelist Billy Graham has joined the Roman Catholic Archbishop of Washington in condemning the voluntary sterilization program in Fauquier County, Va.

"We are in serious danger when we take on ourselves to sterilize women with their permission," Graham told a press conference Monday.

He said the program could establish a precedent that might be exploited by "another ideology."

Archbishop Patrick A. O'Boyle said Sunday the sterilization program is "grossly immoral."

Sterilization of medically indigent women in a three-county Va., clinic is generally limited to married women who have four or more children. But on some occasions unmarried mothers of several children have been sterilized.

The human Betterment Association, which promotes voluntary sterilization when other methods of birth control fail, said in New York that sterilization is necessary to Christian and Judaic doctrine generally.

The clinic, set up at Fauquier Hospital 50 miles west of here, offers free medical care to needy mothers, provides instruction in family planning and is a contraceptive methods of birth control.

RCAF Personnel Aboard Russian Planes to Cuba

OTTAWA (CP)—Russian aircraft flying to and from Cuba over Canadian territory are being supplied with RCAF personnel to expedite procedure and regulations, an RCAF spokesman said Thursday night.

The spokesman said this is a normal courtesy supplied to countries who do not have any air agreements with Canada under the International Civil Aviation Organization. Russia is one of these countries.

In cases where Russian aircraft fly via Britain, and Newfoundland to Cuba, the Russian-speaking RCAF personnel board the aircraft at Prestwick, Scotland. This is the final stop before the planes hit Canadian territory. The Canadians go all the way with the aircraft and return to Prestwick.

The spokesman said RCAF crews made one trip with a Russian plane in August and two in July. He said it was not known here what the aircraft carried.

Soblen's Brother Released From Prison Aug. 31

WASHINGTON (AP) — The U.S. Justice department disclosed Tuesday that Jack Soblen —whose testimony helped convict his brother, Dr. Robert A. Soblen, as a Red spy — was released from prison Aug. 31, four months and seven days before Soblen's death in London following an overdose of barbiturates.

Ordered expelled by the British government, Soblen took the drug shortly before he was to board a plane for the United States, where a life prison term awaited him.

Jack Soblen, who spells his name differently than his brother, was sentenced in '57 to seven years in prison after pleading guilty to conspiracy to obtain national defence secrets.

Nikita Seems Reluctant To Force Berlin Showdown

WASHINGTON (AP) — Although Soviet Premier Khrushchev refused to formally set a date Sept. 1 West tensions at a high level, he gave seems to be reluctant to force an early showdown on the future of West Berlin.

This point stands out sharply in the Kremlin Sunday warning to the United States "that any attack on Cuba is tantamount to unleashing a nuclear war.

Sandwiched in among the propaganda-packed paragraphs asserting strong Soviet support for the Castro regime was a reference to the Berlin situation that state officials here say underscores Khrushchev probably significant.

In this lengthy section the Soviet government said once again that the United States, Britain and France must sign a German occupation position in West Berlin.

This position will be spelled out, Russia declared emphatically.

Russia's statement then noted that U.S. congressional elections will be held in November and that U.S.-Soviet talks on Berlin recently came to a pause. With such elections coming up, the statement said, it is difficult for the United States "to conduct negotiations on a peace as a treaty" and the Soviet government "is forced to take this into consideration."

Thus, Khrushchev seemed to be backing and filling a shown down, using the argument that negotiations are difficult for the United States in an unsettled pre-election atmosphere.

However, Khrushchev left no connection between the cancellation of Soviet disarmament talks on Berlin. For one thing, no one expects the Kennedy administration's attitude to be any different after the elections from what it is now.

Moreover, preliminary discussions with Moscow ground to a halt when the Russians refused all efforts by State Secretary Dean Rusk to turn the talks to specific issues.

Long-Sought Woman Held on Doodler's Tip

SAN DIEGO, Calif. (AP) — The long-sought Mrs. Iva Maria Kroeger, arrested on a doodler's tip to the FBI, declared Thursday she was innocent of murdering an elderly couple and burying them under a concrete slab in the basement of her San Francisco home.

"I'll tell you that I didn't do it," she told reporters in her county jail cell.

The 44-year-old grandmother was arrested Monday night in an east San Diego apartment where she had been living since Saturday under an assumed name.

Her husband, Ralph, 61, jointly charged with murdering Dr. and Mrs. Joseph Bonbon, then notified the FBI and the arrest followed.

The Arneson couple's bodies were found under her San Francisco home.

PONDER PARK PROJECT — Above may be seen a number of service club representatives as they give close examination to the detailed plans presented by the Parks Board at a meeting held recently in Zwicker's Island as a community park. The plans were viewed on the site where those present were able to see the results of much work which has gone into beautifying the location over the past summer.

Prime Minister Cuts Ribbon To Open Bureau

LONDON (CP)—Prime Minister Diefenbaker Tuesday night snipped the ceremonial ribbon across a mural relief map of Canada to declare the Canadian government's London Travel Bureau officially open.

Diefenbaker said the bureau, situated opposite Canada House near Trafalgar Square, was to an area of London he remembered well from his first visit in 1916—"days when this city was a fortress of freedom."

"May this place in the years to come be an office where many in the United Kingdom can find and learn there is a welcome for them in Canada," he said.

"In this way we may build a stronger, mightier, greater Commonwealth than ever before."

GREETS PM

Earlier the prime minister and Mrs. Diefenbaker were piped into the new bureau by the pipe and drums section of the Canadian Black Watch band. They were greeted by Walter Dinsdale, minister for northern affairs.

Introducing Diefenbaker, George's director in Canada's high commissioner in London, said only one out of every 714 visitors to Canada are Britons. He hoped the new bureau would improve this state of affairs.

Guests at the opening included Canadian publisher Roy Thomson and Lord Tweedsmuir, son of the former governor-general of Canada.

The bureau has been operating since June 8. During the summer it has handled 2,500 travel inquiries and distributed 30 tons of travel literature.

Little Manitou Lake Near Watrous, Sask., Becomes Mecca for Shrimp Fishing

WATROUS, Sask. (CP) — A shrimp-boat fleet of two boats has been bobbing across the salty waters of Little Manitou Lake here this summer harvesting the material for a new Prairie industry.

Hundreds of miles inland, the 13-mile-long lake and this east central Saskatchewan town are the scene of brine shrimp fishing and packaging operations.

The 44-year-old grandmother was arrested Monday night in an east San Diego apartment where she had been living since Saturday under an assumed name.

Her husband, Ralph, 61, jointly charged with murdering Dr. and Mrs. Joseph Bonbon, then notified the FBI and the arrest followed.

The Arneson couple's bodies were found under her San Francisco home.

Parks Board Requests Help From City's Service Clubs In Zwick's Is. Development

The weekly meeting of the Kiwanis Club yesterday afternoon at the Kiwanis Centre was attended by many representatives of the top service clubs of the community. The occasion was a special one on which the local Parks Board introduced its Zwick's Island Park development program to the organizations present and requested their assistance in realizing its goals.

Following a substantial repast the representatives of the Lions Club, the Kinsmen's Club, the Shrine Club, the Rotary Club, the Y's Men's Club and the Sales and Ad Club, together with the Kiwanians present, were transported to Zwick's Island by bus.

Once on the site, the salient features of the program's first stage, which is expected to cost $35,000 were explained and the prospective sites of such appurtenances as a canteen, washrooms, bathhouses, beach, barbecue pits, boat ramps and docking facilities were pointed out.

Parks Board chairman William Hurst explained that the board hoped each club would take some part of the program as a club project. Also, the board co-ordinating such activities and supplying services such as water and hydro.

Detailed plans of the various building and conveniences were displayed and a discussion period was held during which Mr. Hurst answered any questions which the various service club people asked.

WILL SAIL SOON

It is the intention of the Parks Board to create a first class park on Zwicker's Island in order to provide the citizens of Belleville with a proper and pleasant place for relaxation, he advised. Eventually the roadway which allows vehicle traffic to travel around the park's periphery will be closed and parking facilities for close to 1,000 cars will be provided at the entrance. The park will then be open only to pedestrian traffic.

The installation of a sand beach is not expected to provide summer long bathing conditions due to the natural conditions which affect the Bay of Quinte, Mr. Hurst advised. After July 15th, however, (the date on which ideal swimming conditions can be expected to terminate) the beach facilities would still be used as a playarea until such time as the current sewage disposal plants on the Bay of Quinte are in operation and the water begins to clear up, he said.

Considerable interest in the Zwick's Island Park project was shown by several of the clubs represented.

Witness Says Accused Had An Argument

BRANTFORD (CP) — The Crown called nine witnesses Tuesday in the second day of the trial of Paul Hendrick Maracle, 23, of Buffalo, N.Y., charged with non-capital murder in connection with the Jan. 25-killing of his cousin, Floyd Roger Hill, 22, also of Buffalo.

The killing took place at the nearby Six Nations Indian reservation after Maracle, Hill and another cousin, Sherman Thomas, 27, of Buffalo, had spent the evening together in the area.

Maracle pleaded not guilty.

Defence Counsel Lawrence T. Pennell, stating the case before Mr. Justice D. C. Wells, attempted to show that the victim was argumentative and a fighter when under the influence of alcohol.

Thomas, one of the nine witnesses called, was the driver of a car which took the three from the reserve Jan. 20. Also in the car were Thomas's father, Edward, and his girl friend Ruby Hill.

PURCHASED BEER

Thomas said the stabbing occurred after the trio had consumed several glasses of beer in Brantford and Hagersville, Ont., hotels and had purchased more from a bootlegger on the way back to the reserve. He said Hill and Maracle had an argument outside the parked car over what should be done with the unconsumed beer that was in the automobile.

Thomas said he dragged Maracle from the car and a fight followed.

Police arrested Maracle about half a mile from the scene, where they found a knife with a six-inch blade imbedded in a nearby fence post.

The case continues.

Camera Sales Company Fined For False Prices

TORONTO (CP)—A Toronto camera sales company was fined $350 Tuesday under the Consumer Protection Act for false list price quotations in a newspaper advertisement last December.

Ultra Opti Kon Limited pleaded guilty to charges that it advertised that a home movie camera selling for $106.77 had a regular list price of $1087, and a second camera selling for $87.75 had a regular list of $130.

Distributors testified before Magistrate T. S. Elmore that the cameras were first offered for two cameras were $148.65 and $127.75 respectively.

Howard Garfield, counsel for the defence, said despite the misquotation the public still got a good bargain and suggested that it was just a business technique.

Two charges involving Canadian Tire Corporation Limited, which sponsored the advertisement, were withdrawn at the request of the Crown.

Ultra Opti-Kon leases space in Canadian Tire stores.

INDONESIA GETS ROCKETS

JAKARTA (Reuters) — The Indonesian Air Force Tuesday acquired its first guided missile wing, equipped with Soviet built-stage ground-to-air rockets.

United Church Men, Women Meet to Elect Moderator, Make Study of Divorce

LONDON, Ont. (CP) — The men and women who legislate for the United Church of Canada assembled here today to tackle a 700-page program of plans and proposals ranging from election of a leader to a study of divorce.

The 20th general council of the church gathers 200 commissioners—half clergy, half lay members—from the 11 regional conferences across Canada and in Bermuda as well as from the missions in Angola, Northern Rhodesia, India, Hong Kong, Korea, Japan and Trinidad.

Theme messages, guest speakers and many of the reports and resolutions will stress the keynote of the conference—"renewal of the church."

The idea of rejuvenation in Canada's largest Protestant church—3,664,008 adherents at the 1961 Dominion census—threads through a heavy schedule of reports to be presented during the 10-day assembly. The reports amount to a re-examination of the church's mission.

STUDY SOCIAL TRENDS

Special commissions will offer the results of research into disruptive trends in society, precisely, including a 60,000-word report on marriage and divorce and a study of problems faced by when married women go out to work. Basic decisions will be reviewed by another committee.

Reorganization proposals include an idea to establish a pool of fund-raising campaigns to spare the church present costs for co-ordination of work by laymen—a step already taken by the women's groups. The Woman's Association and the Woman's Missionary Society merged at the beginning of the year as the United Church Women.

Reports call for fresh approaches to growing problems, such as secularization in the cities and economic and social troubles in rural areas.

In some fields, committee and board members stress that renewal can mean the revival of fashions pushed aside in the shuffle of swift change in the world.

STRESS EVANGELISM

One of more than 60 recommendations from the grass roots of the church calls for renewed emphasis on evangelism in the style of Charles Wesley, rather than a programme of preaching to people who are already evangelized. Another report calls for a farm to Christian observance of the Lord's Day.

A churchman seen by many members as the personification of this theme of renewal—talking to the world in its own language without compromising established values—is the leading candidate for the post of moderatorm.

Dr. James R. Mutchmore, pleasing opponent of bigotry vice during 20 years as secretary of the board of evangelism and social service, has the backing of five of the 11 conferences to replace Rt. Rev. Hugh A. McLeod as leader of the church.

Council will choose tonight from among the five candidates, who include Dr. Ernest M. Howse of Toronto, C. P. MacLeod of Calgary, Dr. Norman A. Mackinnon of Hamilton and Dr. George W. Goth, minister of the host Metropolitan Church here.

Commonwealth Putting Up Resistance to British Entry

By ALAN HARVEY
Canadian Press Staff Writer

Britain is poised at midfield on her drive into Europe, but the Commonwealth family's right defensive formation forebodes a desperate goalline stand.

Pointed speeches by Canada, Pakistan, New Zealand, Australia and India, followed in rapid succession on the second day of the conference of prime ministers, suggest that British Premier Macmillan's task will be as ever to see her cross the channel.

All are speaking circumspectly. The tone is milder but the case remains substantially the same.

In reminding the United Kingdom of lukewarm statements about the European connection made three years ago by British ministers, Prime Minister Diefenbaker of Canada has used a technique as enthusiastic as any of the overright criticisms expressed by Canadian spokesmen at the Commonwealth trade talks being in Ghana a year ago.

KEEPS PLANS SECRET

Whitehall is unlikely to display much enthusiasm over Diefenbaker's vague reference about "alternatives" to British membership in the European Economic Community. It understood the prime minister plans to keep these alternatives in a pigeonhole unless his Commonwealth colleagues insist that he produce them.

He keeps waving these alternative plans in the background, but he hasn't unfolded one yet, he's had plenty of time."

At meetings with reporters, Diefenbaker has declined to give the slightest clue to any concrete proposals he has in mind. He understood he may hold them in reserve for discussion at the Canadian Parliament after his return.

Before the Marlborough House talks opened, there was speculation in some sophisticated circles in London that conference off as a sham fight. But Commonwealth observers say will make any difference.

GETTING OWN MEDICINE

Much of the opposition to British entry has come from Canada, Australia and New Zealand. But while these dominions whose fully independent status within the Commonwealth was given legal recognition by the Statute of Westminster in 1931.

Some observers comment tartly on the irony of a situation in which countries that endorsed in 1931 the liberty of action now appear to be deeply upset when Britain, the founder of their freedom, seeks a little independence for herself.

"You could say the Statute of Westminster is coming back to clobber us," said one Commonwealth source.

Machine Ready To Run Election After October 1

OTTAWA (CP) — Canada's electoral machinery will be ready after Oct. 1 to run off another federal election in the minimum possible time, Chief Electoral Officer Nelson Castonguay will start work with to ship some 150 tons of supplies and equipment to every part of the country in the last stage of the office's preparedness program. These supplies are necessary to launch an election, and the material for enumeration of voters.

Oct. 1 has been set as the target date for completion of the shipment.

The first phase of election preparation was the revision by returning officers of the polling division arrangements for the 263 federal constituencies, which will be virtually completed by the end of January. A general order for this revision went out in early July, less than a month after the June 18 general election.

These are normal preparations by the chief electoral officer, who needs a minimum of eight months' notice of general election.

They are particularly important this year in view of the present political situation. Parliament is expected to face an early election could result from defeat of the minority administrative government by the combined opposition forces on a confidence motion, if the opposition were so disposed.

IT WAS EASY

LONDON (Reuters) — Soviet cosmonaut Pavel Popovich photographed himself in space by using a mirror to avoid weightlessness, the Soviet news agency Tass reported today. Posing a film camera at himself, he switched it on and gently pushed it from the mirror of his spaceship. The camera floated away, taking the photograph which clearly showed Popovich's face and a pen floating in air.

2 Only Foam Roll-away Cots — Going at $12.99 ea.

1/2 PRICE RESTONIC
Smooth Top Mattresses and Box Springs
Reg. $119.50
NOW TWO FOR $59.50

HONDERICH DANISH WALNUT
Dining Room Buffet
Reg. $79.95 ..... $49.95

2-SHELF CORNISH TABLE
WITH ATTACHED LAMP
Reg. $40.95 NOW $9.95

SWEEPER-VAC CLEANERS
By LEWYT
32.95

Custom Made Mattresses and Box Springs
Reg. $89.00
NOW $44.50

1 ONLY, 3-PC. ITALIAN PROVINCIAL
BEDROOM SUITE
With 9-drawer triple dresser, large framed mirror chest and panel bed in rich, dark walnut.
NOW ..... $188.

ODD WALNUT
DOUBLE DRESSER
With mirror $49.50

2-Pc. DANISH MODERN
Foam chesterfield by Sklar, walnut frame, blue stripes. $119.00

SEE THE LATEST IN
Fine Quality Clairtone
HIGH FIDELITY STEREO PHONOGRAPH COMBINATIONS

Westinghouse
AUTOMATIC CLOTHES DRYERS
GOING FROM $139.

3-Pc. MODERN TABLE SETS
Walnut step tables and matching coffee table $22.50
ODD STEP TABLES
ALL SIZES
Reg. $39.00 and $29.00
Now $8.95 and $12.50

2-PC. BEIGE TWEED FOAM
CHESTERFIELD SET $98.

2 ONLY! DOUBLE TRAY BRASS
TEA WAGONS $12.95
FLOOR LAMPS $9.88

3-Pc. Ultra Modern SECTIONAL
With two matching lounges with arm chair. Deep gold ..... $79.

ROYAL BLUE
LOUNGE BED $25.50

Danish Modern
ROCKER
By Sklar in Blue.
Reg. $89.50
$44

500 CHROME PIECES TO BE CLEARED
3 pc. Chrome Sets at only $18.88
2 pc. Chrome Sets Clearing at $28.95
GIANT 9-Pc. CHROME DINETTE $68.95
Double leaf extension table, 8 chairs.
DELUXE ODD CHROME CHAIRS $3.88

Automatic Defrost
12 Cu. Ft.
Westinghouse Refrigerators
TRADE NOW PAY ONLY
$249

Introducing
Beautiful KROEHLER Designs
in fine living room furniture
all at genuine
SAVINGS

2-Pc. TROISTER CHESTERFIELD
Featuring contoured back design. Rust-Beige on foam rubber cushions.
Regular $339.00 ..... $199.00
Few only living room sets—discontinued designs.
Save $100. TO $150.

ASK ABOUT THE GIANT TRADE-IN ALLOWANCES ON WESTINGHOUSE RANGES AND WASHERS AND TELEVISION
Guaranteed Top Values

WE'RE STUCK

WITH BEAUTIFUL FURNITURE AND APPLIANCES, THAT IS!

We've no one to blame but ourselves. We order each floor sample in the color, material or style we are sure will be the most popular. Even though we may sell 10 or 20 of each piece, it seems that every customer wants his to be just a little different than the sample on our floor... if we have mahogany they want fruitwood... if ours has a valance, they don't want one... if we have brown, they want beige, or at best, just a little lighter or a little darker than our sample. Of course, at David's where each item is custom made, we love that sort of thing, but every year at this time, we get the feeling that our floor samples should be cleared before they become genuine antiques... So now you can save 20% right up to 70%. Our buyers loved these items enough to buy them once... could be you are a kindred soul... at the right price, that is! So read them and reap. One and few of a kind pieces, so shop early for the best selection.

EASY BUDGET TERMS

David's

312 FRONT STREET BELLEVILLE

SKLAR 2-PC. FOAM MOULDED
CHESTERFIELD SET
In dark brown frieze. Wide arms, diamond back markings.
Reg. $329. ..... $188.

Westinghouse
Automatic Washer and Dryer
TRADE NOW BOTH FOR ONLY ..... $388.

HURRY FOR THESE
PHILIPS TAPE RECORDERS
Regular $199.00 to $399.00 ..... $129. up
FIFTY RADIOS SLASHED

39" SOLID FOAM MATTRESS
With box springs
Reg. $139.90. NOW ..... $69.50 Complete

SKLAR TEAKWOOD DANISH ARMCHAIR
Olive green, foam rubber cushions.
Regular $139.00 ..... $29.95

3-Pc. COLONIAL BEDROOM SET
In Antique Nutmeg. Solid maple. Double dresser with framed mirror, chest and bed.
GOING FOR $109.

10 Cu. Ft. Westinghouse
REFRIGERATORS
Trade Now
Pay Only . . . $177.

17 CU. FT.
DEEP FREEZERS . . . $238.

2-Pc. Modern Beige Davenport Set
AT $88.

SKLAR DANISH MODERN LOUNGE
Foam cushions, solid wood frame.
Reg. $169.00 ..... $98.

3 ONLY
PATIO TABLES $1.99

3-PC. COLONIAL
DAVENPORT SETS
By Restonic. Sofa with arm-chair and swivel rocker. Print cover ..... $139.

BABY CARRIAGES $29.

WALL PLAQUES ½ Price

17" X 25"
FOAM PILLOWS 99c
DECORATOR
FOAM CUSHIONS 75c
Chrome STEP STOOLS With back $7.88
6 ONLY!
STROLLERS at $5.99
BRONZE
GOSSIP BENCHES at $8.99
HOSTESS CHAIRS $6.99
HASSOCK BENCHES Solid Wood Legs $2.99

CLEARING ALL
USED STOCK!
Real savings on Fridges, Television, Ranges and Washers.
RANGES and WASHERS from $14.00
BRAND NEW ODD
TABLE LAMPS
Regular $5.99 to $39.00
Going from $1.99
Boudoir Lamps $1.88
BLUE PLATFORM
ROCKER $28.00

Welsh Steel Mill Clerk Sees World Aboard Scooter

MONTREAL (CP)—About 3½ years ago a young Welsh steel mill clerk decided he needed a change. He climbed aboard his motor scooter and put-putted 30 per cent of the way around the world.

Clive Lewis of Barry, Wales, started out with $180 in cash and a passenger on the rear seat and made it as far as Paris where the partner decided to end his part of the tour.

The journey now was solo for Lewis and took him through such exotic spots as Afghanistan and Pakistan which he thought had nothing to compare with Wales.

His travels also took him from New York to Seattle and from Vancouver to Montreal, but these too, he said, were nothing like Barry, Wales.

Most of his trek eastward from British Columbia was via the Trans-Canada Highway which impressed him.

From Montreal, his plans were to see Quebec, then Boston, and then take a steamer heading in the general direction of Wales.

STILL HAS MONEY

"Well," he told reporters in Montreal, "I did see how the other half lives but I want to grasp the real meaning of life.

"I hope to bring the past 2½ years together and sort it all out."

He supplemented his original $180 by working whenever possible and expects to arrive back in Wales with some change.

He estimates that his scooter averages 85 miles to the gallon and he has replaced only two tires over the 60,000-mile trip.

Life on the road meant sleeping in a tent or "anything else available that has a roof on it," and weather permitting, it was a case of a sleeping bag under the stars.

Lewis cooked his own meals until he discovered the North American institution of the super-market which he described as "wonderful."

Turned away on his heavily-laden scooter is a letter from the Welsh travel authorities bringing greetings from that country.

"Cyfarchion o Gymru a chob bendith arnoch," he read.

That means 'Greetings from Wales and every blessing be upon you.'"

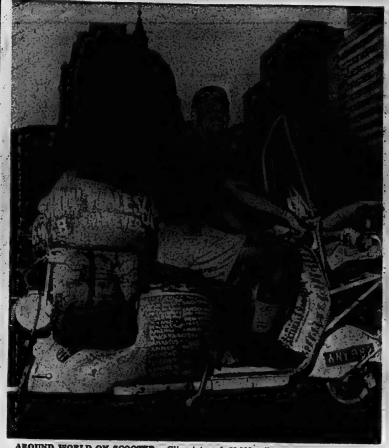

AROUND WORLD ON SCOOTER —Clive Lewis, young steel clerk from Barry, Wales is on his way home after circling the globe on his motor scooter. It took him 2½ years to travel 60,000 miles and he's getting set here to leave Montreal on the last lap of his homeward journey. (CP Photo).

White's District

WHITE'S DISTRICT — Mrs. George Bilham was soloist at White's Church service on Sunday morning. Rally Day service will be held next Sunday at 9.30 as a combined church and Sunday School service.

Mr. and Mrs. Ernest Curtis were Sunday dinner guests of her sister Mrs. Alva Meyers and Mr. Meyers of Johnstown.

Mr. and Mrs. Lawrence Larsen have returned home following a pleasant motor trip through Northern Ontario and Manitoba to visit her sister and husband Mr. and Mrs. Eriksen of Vidir, 90 miles north of Winnipeg, Manitoba.

Mr. and Mrs. Archie Arbuckle and Ted spent last weekend with their son and wife Mr. and Mrs. Archie Arbuckle of Barrie.

Mr. and Mrs. Lawrence Larsen were Friday visitors of Mr. and Mrs. Casey Ketcheson of Trenton.

Mr. and Mrs. Thomson of Point Anne were Friday visitors of their daughter Mrs. Arch Arbuckle and Mr. Arbuckle.

Mr. and Mrs. Ernest Curtis were Saturday evening visitors of their daughter and husband Mr. and Mrs. Robert Pearson and children of Trenton.

Mr. and Mrs. Lawrence Larsen were Saturday afternoon callers of Mr. and Mrs. Albert Jones.

Sunday tea guests of Mr. and Mrs. Walter Jones were Mr. and Mrs. George Bilham, Master Larry Bilham, Miss Sylvia Bilham and Mr. Murray Kleinsteuber.

Mr. and Mrs. Casey Ketcheson of Trenton were Wednesday evening callers of Mr. and Mrs. Frank Westfall.

Sunday tea guests of Mr. and Mrs. Ernest Curtis were Mr. and Mrs. Ted Trice, Stephen and Cathy, of Belleville.

Mr. and Mrs. Podmilshack of Batawa were Saturday evening callers of her sister and husband Mr. and Mrs. Archie Arbuckle.

Mrs. Ken Smith and Margaret spent last weekend in Toronto.

Two Captured On Tip From Section Hand

SUDBURY (CP)—Acting on a tip from a CPR section hand, officers from Burwash Industrial farm have captured two inmates of the farm who escaped into the bush from a work party Saturday.

Gail Frederick Galbraith, 27, of Nepanee and Edward Melanson, 26, of Toronto were taken into custody Monday as they walked along the CPR tracks some eight miles from the prison farm 20 miles south of here.

A third escapee, Adrian Backlund, 20, of Toronto, was recaptured Sunday at Murdock River about 10 miles south of the prison farm.

MILK SALES

Sale of milk and cream during 1960 accounted for 18.1 per cent of Canadian farmers' cash income.

MORTGAGE LOANS — NOTICE

To those contemplating building or refinancing we suggest getting applications in as early as possible. We do our own inspections and valuations and can, therefore, give immediate action. Advisory service free. Money advanced as building progresses.

JAMIESON BONE & CO.
FIRE, AUTO, ETC. INSURANCE
DIAL WO 8-6705 163 FRONT ST.

PARADE of FAMOUS BRANDS
RED & WHITE

BEST BUY! SAVE 11c! SWIFT'S
PREM LUNCHEON MEAT 12-oz. Tins 2 for 87¢

BEST BUY! SAVE 13c! SWIFT'S
JEWEL SHORTENING 1-lb. Pkg. 2 for 59¢

BEST BUY! SAVE 5c! QUICK or INSTANT
QUAKER OATS 1-lb. Pkg. 44¢

BEST BUY! SAVE 9c!
TWINKLE Cake Mixes Pouch Packs 4 pkgs 69¢

BEST BUY! SAVE 10c! BRAVO
SPAGHETTI 16-oz. Pkgs. 3 pkgs 49¢

BEST BUY! SAVE 17c! MONARCH
MARGARINE 1-lb. Pkg. 4 for 85¢

Swift's CHOPPED BEEF 12-oz. SAVE 6c 49¢

Swift's CHOPPED HAM 12 oz. SAVE 8c 55¢

SUNSHINE FRESH Fruits & Vegetables
FAMOUS SELECT CHIQUITA
BANANAS 2 lbs 33¢
ONTARIO NO. 1
BLUE GRAPES 4-qt. Bskt. 89¢
BRADFORD MARSH NO. 1
CARROTS 2-lb. poly bag 19¢

6 Delightful COLOURS
Redgym Brand BLANKET Full 72 x 84 size
6 inch satin binding
In colourful individual plioflm bag
$3.95 REGULAR $5.77 VALUE
RED & WHITE BONUS BUY!

FEATURE! SAVE 16c
NESTLE'S QUICK 19c off Pak — 1 lb. Tin 43¢
3c OFF PACK — 1 LB.
TEA Our Own Brand 68¢

Frozen Food Features!
BIRDS EYE SAVE 15c 6-OZ. TIN
ORANGE JUICE 4 FOR 79¢
12-OZ. TIN SAVE 11c
HONEY REG. 33c
NUT RING ea. 29¢

Top Quality MEATS
SWIFT'S PREMIUM FULLY COOKED
SMOKED PICNICS lb 47¢
SWIFT'S PREMIUM — WELL STREAKED
RINDLESS BACON lb 85¢
SWIFT'S MILD SEASONED
PREMIUM FRANKS lb 49¢
BY THE PIECE SWIFT'S
PREMIUM BOLOGNA lb 33¢
SWIFT'S PREMIUM "PARTY PAK" — 3 Varieties
SNACK CHUBS 3 lbs 67¢

Best Buy!
NEW 4 ROLL PAK
BALLET TISSUE SAVE 6c
4 for 43¢
GOLD BOOK
DICTIONARY
Premium PANEL BRAND NEW!
Vol. 1 49¢
Vol. 2-3 - only 99¢ ea.
Buy a Book a Week!

BUCKLEY'S RED & WHITE
113 VICTORIA AVE. DIAL WO 2-6122

Modernize your KITCHEN
Enjoy Cherney's Liberal Terms
TRADE-IN ON A
30" WESTINGHOUSE FULLY AUTOMATIC RANGE
$199
AS SHOWN
FULLY AUTOMATIC! COMPLETE WITH ROTISSERIE!

It's a Westinghouse . . . To Be Sure — and Priced With a Trade-in.

If you are going to modernize your kitchen we suggest you start here. This good-looking, modern electric range is the simplest to cook on . . . the easiest to clean. The automatic timing centre makes it completely automatic—the tilt-up surface units make cleaning very simple on top—the lift-off oven door makes oven cleaning fast and easy. The rotisserie adds a deliciously different flavour to meats and fowl.

Notice the family-size oven with non-fog, look-in window. Notice the full width storage drawer. Come in and let us show you how easy it is to use. We'll show you the simple automatic oven control, the minute minder, timed appliance outlet, the smart cooking top lamp, and perhaps more important we'll show you how easy it is to own.

Cherney's
FURNITURE WORLD
BELLEVILLE PLAZA

You Can Serve Your Family

BETTER MEALS AT LOWER COST

with

QUALITY MEATS

from

Canadian women who know from personal experience say: "Dominion's experienced meat buyers choose only the best of government-inspected meats. Whether you serve yourself or depend on the friendly man behind the meat counter, you can be sure of quality, tenderness and flavour at DOMINION. All excess bone and fat is trimmed off to give you more value. Yet you pay no more at DOMINION . . . often less! Switch to DOMINION and serve better meals at lower cost!"

DOMINION

—Cut Food Costs at Dominion & Save—

YORK BRAND
Special! BEANS with PORK 6 28-oz. Tins 1.00

CULVERHOUSE CHOICE
Special! CREAMED CORN 6 20-oz. Tins 1.00

COOKED IN TOMATO SAUCE
Special! HEINZ SPAGHETTI 6 15-oz. Tins 1.00

6 VARIETY! BETTY CROCKER
Special! CAKE MIXES 3 18-oz. Pkgs. 1.00

4 VARIETY! BALLET—2c OFF
Special! TOILET TISSUE 4 2-roll Pkgs. 89c

— New Season's Fresh Young Canadian Lamb —

A THREE MEAL VARIETY
ROASTS, CHOPS, STEW
LAMB (IN A) BASKET lb. SPECIAL **39c**

TENDER MEATY
LAMB LEGS (Whole or Half) lb. SPECIAL **79c**

LEAN MEATY — WELL TRIMMED
Rib Loin Lamb Chops lb. SPECIAL **79c**

IDEAL FOR STEWING OR BRAISING
LAMB FLANKS lb. SPECIAL **19c**

Ideal Gift for Any Occasion!
Moir's Town Talk Chocolates
lb. box **69c** SPECIAL

PRESSWOOD'S
SKINLESS WIENERS lb. SPECIAL **45c**

CANADA Grade 'B' Pre-Dressed
TURKEYS
4-8 LB. AVE.
43c LB.

GARDEN FRESH FRUITS AND VEGETABLES

CALIFORNIA NO. 1 TOKAY
RED GRAPES 2 lbs. SPECIAL **29c**

ONTARIO TENDER
CORN-ON-COB 3 Doz. SPECIAL **1.00**

SOUTH AFRICAN VALENCIA
ORANGES 5-lb. Bag SPECIAL **65c**

ONTARIO NO. 1
Brussel SPROUTS Quart Box SPECIAL **25c**

MILD GENUINE
SPANISH ONIONS 2 for SPECIAL **25c**

ST. WILLIAMS
STRAWBERRY JAM 24-oz. Jar SPECIAL **39c**

STOCK UP—SAVE!

SOLO REGULAR
MARGARINE 3 lb. Pkg. SPECIAL **69c**

LYON'S DISCOUNT
TEA BAGS Pkg. of 40's SPECIAL **73c**

BRAVO SPAGHETTI
PLAIN SAUCE 2 16-oz. Tins SPECIAL **45c**

LANCIA FINE—BROAD
Plain Noodles 2 12-oz. Pkg. SPECIAL **29c**

MIR LIQUID
DETERGENT 2 32-oz. Pkg. Cart. SPECIAL **85c**

—HEINZ GAY 90's SALE—

HEINZ
TOMATO KETCHUP 2 11-oz. Bits. SPECIAL **45c**

HEINZ FANCY
TOMATO JUICE 2 48-oz. Tins SPECIAL **55c**

HEINZ SPIRIT
WHITE VINEGAR 12-oz. Bitls. SPECIAL **25c**

HEINZ — DEAL
TOMATO SOUP 6 10-oz. Tins SPECIAL **69c**

HEINZ
Bread & Butter Pickles 2 16-oz. Jars SPECIAL **45c**

DOMINION
PURE MILK or PEANUT MILK
CHOCOLATE BARS
5-bar pack **39c**

VALUES EFFECTIVE IN BELLEVILLE
UNTIL CLOSING TIME SATURDAY, SEPT. 15, 6.00 p.m., 1962
25 VICTORIA AVENUE
HERCHIMER AND BRIDGE ST. EAST
SHOPPING PLAZA

DOMINION

BASEBALL STANDINGS

By TH CEANADIAN PRESS

	W	L	Pct.	GBL
New York	87	61	.588	
Los Angeles	83	64	.562	4
Minnesota	82	65	.558	4½
Chicag	78	70	.526	10
Detroit	73	71	.507	12
Baltimore	72	74	.493	14
Cleveland	72	75	.490	14½
Boston	69	77	.469	17½
Kansas City	65	82	.434	22½
Washington	58	88	.378	33

Tuesday's Results

Los Angeles 9 Minnesota 0
New York 8 Detroit 7
Washington 0 Cleveland 3

Probable Pitchers Today

Boston at Detroit
Washington at Cleveland N
Chicago at Minnesota
Kansas City at Los Angeles

National League

	W	L	Pct.	GBL
Los Angeles	95	50	.655	
San Francisco	94	51	.648	1½
Cincinnati	90	57	.612	5½
Pittsburgh	84	60	.575	11
St. Louis	77	69	.527	18
Milwaukee	74	72	.507	21
Philadelphia	71	75	.486	24
Houston	56	87	.392	37½
Chicago	53	94	.356	43
New York	35	109	.241	59½

Tuesday's Results

Pittsburgh 0 San Francisco 3
Cincinnati 6 St. Louis 3
Chicago 1 Los Angeles 3

Probable Pitchers Today

Milwaukee (Lemaster 1-4) at Philadelphia (Bennett 5-9) N
Los Angeles (Richert 5-3) at Houston (Johnson 6-14) N
San Francisco (Pierce 14-5) at Cincinnati (Jay 21)2) N

Thursday's Games

Milwaukee at Philadelphia N
San Francisco at Cincinnati N

International League

Best-of-Seven Semi-Finals

Atlanta 2 Toronto 1 (Toronto leads 3-0)
Rochester 3 Jacksonville 4 (Jacksonville leads 2-0)

Hawks Look Good Says Rudy

ST. CATHARINES (CP)—All-star centre Stan Mikita took up Tuesday where he left off last season, scoring three goals in the first training camp scrimmage by Chicago Black Hawks of the National Hockey League.

Mikita's hat trick led the Blacks to a 7-4 decision over the Reds.

Obviously satisfied with the scrimmage, Hawks coach Rudy Pilous described it as "a good workout." He said he was particularly impressed with the rookies in camp.

"Everything I ask, they do," said Pilous.

Boomer Signs For $20,000

MONTREAL (CP) — Bernie (Boom Boom) Geoffrion signed his 1962-63 National Hockey League contract with Montreal Canadiens Tuesday and the terms were believed to call for the same salary, reported $20,000.

Last season, his goal-production fell to 23 from a record-equaling 50 in 1960-61.

"I am very very satisfied," Geoffrion said after leaving the office of Montreal's managing director Frank Selke, Sr.

BECOMES PRESIDENT

LEREVILLE, Gabon (Reuters)—President Leon Mba of Gabon was elected president of the Afro - Malagasy Union (UAM) Tuesday for a six-month term. He succeeds President Ahmadou Ahidjo of Cameroon as head of the grouping of 12 former French African colonies.

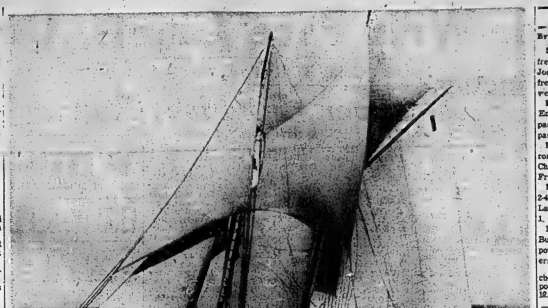

FAMOUS LUNENBURG SCHOONER — The Bluenose, famous racing schooner built at Lunenburg, N.S., in 1921, won four North Atlantic fishermen's championships in the 1920s. She was sold to the West Indies Trading Company in 1942 and in 1946 sank after hitting a coral reef off Haiti. A replica of the schooner is to be built this year. (CP Photo).

Second Bluenose Will Be Built and Brewery Firm Will Pick up the Cost

By ED WALTERS

HALIFAX (CP) — The blueprints have been unrolled from a dusty drawer, the carpenters in the old seafaring town of Lunenburg, N.S., are ready to work, and Capt. Angus Walters is about to see a dream come true.

A second Bluenose is to be built this winter.

A Halifax brewery plans to finance construction of a replica of the racing-fishing schooner Bluenose which sailed to four North Atlantic fishermen's championships in the 1920s.

Launched from Smith and Rhuland's Lunenburg shipyard in March, 1921, the 142 - foot Bluenose was commanded by Capt. Walters until she was sold to the West Indies Trading Company in 1942. Her topmasts were taken down and she, stone installed. She carried cargo around the Caribbean until she struck a coral reef off Haiti one dark night in 1946 and went to the bottom.

ENCOURAGED BY BOUNTY

Capt. Walters, now 81, has carried on a relentless campaign either to have the old Bluenose salvaged or another built from the same plans.

Since 1960 he has been head of a committee dedicated—to building Bluenose II.

When Metro - Goldwyn - Mayer in 1959 commissioned Smith and Rhuland to reproduce HMS Bounty of mutiny fame for its film, Capt. Walters and the men who later formed the committee felt a surge of hope.

Bounty was a full-rigged ship, both her square rig and hull designed along more ancient and difficult lines than the Bluenose. If the Bounty could be reproduced, why ..not the Bluenose?

It wasn't the technicalities of building or rigging that blocked plans for a new Bluenose, however. It was lack of money.

Then a few weeks ago the brewing firm of Oland and Son solved this by offering to foot the bill, with the provision that it would be used to promote the company's products.

President Victor Oland said the new Bluenose will not be raced but will be exhibited throughout the Maritimes to promote the area's seafaring heritage.

READY BY SPRING

Her keel will be laid this fall and she is expected to be ready for launching next spring. Smith and Rhuland will build her and the man who designed the first Bluenose will supply the original plans.

W. J. Roue, 83, of neighboring Dartmouth, a naval architect who taught himself the exacting craft of ship designing, is still actively engaged in the business. He estimates the new Bluenose could be built for as little as $50,000 but will probably cost a lot more.

If the shipwrights follow his plans exactly, he says, they can reproduce the Bluenose down to the last detail.

Mr. Roue told how the original 154-ton Bluenose came to be built. The schooners out of Lunenburg and Gloucester, Mass., held races every year after the summer fishing season on the Grand Banks. Every year the Americans won.

A group of Lunenburg men, including Capt. Walters, decided to build a vessel that would beat the Americans. They asked Mr. Roue to draw the plans.

WANTED PERFECT BOW

Mr. Roue worked by the primary theory in ship designing that if the bow is perfectly formed the displaced water coming from underneath will push the ship ahead endlessly.

Although he admits the impossibility of building a ship powered by her underwater shape alone, this theory is responsible for whether a ship sails well.

When the Bluenose was ready for launching the general feeling around Lunenburg was that she wouldn't be particularly fast. Grand Banks skippers said she didn't have the right shape.

Bluenose proved them wrong. She was beaten in only two races, one because of a technicality.

The Bluenose, commemorated on the back of the Canadian dime, carried eight sails with an area of about 9,000 square feet when fully rigged. The greatest pulling power was in the mainsail and foresail. Rigged to her two topmasts were the fore and main gaff topsails and the main topmast staysail. She carried three headsails, the bore-staysail, or jumbo, jib and flying jib.

PRESIDENT ARRIVES

HOUSTON, Tex. (AP)—President Kennedy arrived Tuesday night for his first visit to the United States new training base for astronauts. He is on a tour of space facilities.

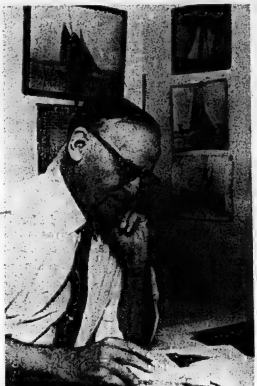

BLUENOSE DESIGNER—W. J. Roue, 83 of Dartmouth, N.S., the man who drew the plans for the original racing-fishing schooner Bluenose, has agreed to supply the same plans for a replica of the 142-foot vessel to be built this winter. Mr. Roue, studying a book on ship design, is still actively engaged in his work. (CP Photo).

Major League Leaders

American League

	AB	R	H	Pct.
Runnels, Bos	523	76	176	.337
Hinton, Wash	493	68	154	.312
Lumpe, KC	584	81	179	.307
Sisbern, KC	538	101	165	.307
Robinson, Chi	538	79	165	.307

Runs — Pearson, Los Angeles, 106.

Runs Batted In — Siebern, 106.

Hits — Richardson, New York 180.

Doubles — Robinson, 40.

Triples — Cimoli, Kansas City, 14.

Home Runs — Killebrw, Minnesota, 37.

Stolen Bases — Aparicio, Chicago, 28.

Pitching — McBride, Los Angeles, 10-4, .730.

Strikouts — Pascual, Minnesota, 172.

National League

	AB	R	H	Pct.
T. Davis, LA	597	107	200	.335
Robinson, Cinc	553	103	186	.336
Musial, St. L.	377	51	126	.334
H. Aaron, Mil	550	118	180	.327
F. Alou, SF	504	91	165	.327

Runs — Robinson, 123.

Runs Batted In — T. Davis, 136.

Hits — T. Davis, 200.

Doubles — Robinson, 46.

Triples — W. Davis, Los Angeles and Virdon, Pittsburgh, 10.

Home Runs — Mays, San Francisco, 43.

Stolen Bases — Wills, Los Angeles, 90.

Pitching — Purkey, Cincinnati, 21-3, .808.

Strikouts — Koufax, Los Angeles, 209.

-FIGHTS-

By THE ASSOCIATED PRESS

San Paulo, Brazil — Eder Jofre, 121½, Brazil, knocked out Jose Medel, 117, Mexico 8 (Jofre retained world bantamweight title).

London — Brian Curvis, 146½, England, won over Ralph Dupas, 148½, New Orleans, 6. (Dupas disqualified for butting).

Fresno, Calif — Gabe Terrones, 146, Fresno, knocked out Charley (Tiger) Smith, 146, San Francisco, 1.

Reno — Franco de Piccoli, 2-4, Italy, knocked out Phonse La Saga, 202¾, Newfoundland, 1.

New Bedford, Mass. — Manny Burgo, 151, New Bedford, outpointed Johnny Torres, 152, Paterson, N.J., 10.

Las Vegas, Nev. — Ray Pacheco, 113½, Las Vegas, outpointed Willie Kee, 115½, Reno, 10.

FALL COURSES ON ACCORDION

- Expert Instruction
- Free Loan of Accordion for Beginners
- Free Aptitude Test

TUITION BY APPOINTMENT

CALL WO 8-9588

THE Lido ACADEMY OF MUSIC

BOX 141 — BELLEVILLE, ONTARIO

Take Advantage of GOODMAN'S SPECIAL FALL SALE OF QUALITY

Made-to-Measure SUITS

Choose from our large selection of cloths. All wool English Worsteds, plain and fancy patterns. All tailored to your individual measurements. Offered to you at a new low prices.

REG. VALUE UP TO 79.50
SPECIAL SALE PRICE

54.50

EXTRA TROUSERS only 16.95

GOODMAN'S

STORE FOR MEN

307 FRONT STREET — DIAL WO 8-3249

SEPTEMBER STORE-WIDE FURNITURE SALE

283 COLEMAN STREET

Deline's HOME FURNISHINGS

You don't have to sacrifice quality for price...at Deline's you get both!

CONTINUES WITH BIGGER AND BETTER VALUES IN EVERY DEPARTMENT

FREE PARKING! JUST DRIVE UP TO OUR FRONT DOOR AND PARK

WO 2-3483

See The Many Big Furniture Buys

See The Special Values in Our RUG DEPARTMENT

Ontario Intelligencer SPORTS

Sport Slices...

RARE, MEDIUM, WELL-DONE

By GEO. H. CARVER, *Sports Editor*

Australia's trim "Gretel" and the American "Weatherly," two of the sleekest yacht queens in the world, will start racing for the famous America's Cup off Newport, R.I., on September 15th.

The race began back in 1851 when the United States won it "over 'ome" and since that time the Americans have clung to the trophy. It has seen 18 competitions.

Canada challenged for the ancient pewterware on two occasions. Back in 1876 the Royal Canadian Yacht Club of Toronto sent its "Countess of Dufferin" to battle the Yanks. She was badly beaten.

And, little known in these parts, the second challenger came from a small Lake Ontario yachting community called Belleville.

That was back in 1881. Flying the burgee of the Bay of Quinte Yacht Club and the Union Jack was a gaff-rigged sloop called the "Atlanta."

Unlike the "Gretel" and the "Weatherly" the Canadian sloop carried no aluminum masts, mahogany planking, cedar decks, fiberglass finishes nor glued laminations.

She was made of sturdy Hastings county timber. She was 70 feet long and her construction not completed when she sailed for New York for the big adventure.

The "Atlanta", crewed by Belleville yachtsmen, met and was defeated by the American defender "Mischief," a 87-foot sloop. Later the "Atlanta" sailed to Chicago where she won the North American "fresh water" yachting championship.

"She was loaded with sail," Maurice Callaghan, veteran sailor and erudite yachtsmen of the Belleville waterfront told me. "She carried a staysail, topsail, flying jib and a spinnaker. She was sturdy and well-built."

In her "innards" was a ballast of iron ore. She sailed from here to New York via the Erie Canal. She had to shift ballast and was tipped heavily to one side in order to get her through the locks.

She was built by Alexander Cuthbert, well known boatbuilder of the Bay of Quinte district at that time. She was crewed by William Haslett, Henry Covert, Joe Lambert, Edward Catton and William Rogers.

The "Atlanta" was "Hastings County-built from stem to gudgeon." Her timbers were floated down the Moira.

While "Atlanta" did not win the America's Cup she was instrumental in the changing of an important rule. After her defeat the Americans apparently wanted no more part of upstart fresh-water craft sailing in from everywhere to challenge with little chance of success.

The old-timers say that only a club having an ocean water regatta course could challenge with a vessel that must arrive under sail on her own bottom.

Defeated, but not disgraced, the "Atlanta" looked westerly for nautical honors. She sailed for Chicago in 1883, taking three weeks to make the trip.

She entered the race for the Fiber Cup and $500 and the freshwater championship of North America. Other contestants were "Ileen" of Toronto, "Cora" of Chicago, and the "Wasp" of Chicago.

She ran into misfortune. While in the lead her spinnaker boom broke and "Cora" won the race. "Atlanta's" skipper challenged "Cora" to a match race and beat her by sixteen minutes over the same course.

She returned to Belleville with the cup and the championship and some time later lost her trophy and title to the "Nora" of Belleville... The boats battled again and "Atlanta" retrieved her honors.

The Sports Calendar

SOFTBALL

Tonight — Commercial Finals: Trudeau Motors vs. Lightfoot Construction, CNRA Park, 6.00 p.m.

Tonight — Pr. Ed. North Shore Finals: Rossmore at Carrying Place, 6.30 p.m.

Thursday — B. and D. Finals. Joyce Real Estate vs RCAF Flyers, Trenton Bay Shore Park, 8.00 p.m.

Thursday — City Interdepartmental Finals: Belleville Fire Department vs Belleville Utilities, CNRA Park, 6.00 p.m.

Saturday — B. and D. Finals: Flyers vs Joyce Real Estate, Fairgrounds, 8.00 p.m.

BASEBALL

Sunday — Ontario Senior Finals: Dundas Merchants vs Belleville Keenmors, Fairgrounds, 3.00 p.m.

TRAP SHOOTING

At the Quinte Trap and Gun Club, every Wednesday at 6.30 p.m. and every Sunday at 10.30 a.m.

HANDGUN SHOOTING

Wednesdays — Quinte Marksmen, 7 p.m. — Tuesday and Monday — Handgun Club (revolvers), 6.30 p.m.

Tuesday — Handgun Club (rifles), 6.30. All at Redneersville range.

ARCHERY

Belleville Archery Club meets at the Fairgrounds, Every Monday, Wednesday and Friday at 6.15 p.m.

LAWN BOWLING

Today — Madoc — Mixed Doubles.

Saturday — Trenton — Mixed Doubles.

KARTING

Go-Karting every Sunday at Shannonville Fairland Speedway.

WRESTLING

Friday — Three bouts at Belleville Memorial Arena, 9.00 p.m., featuring Stanley Brothers vs Sammartino and Marino.

HOCKEY

Thursday — OHA Eastern Junior League organization meeting, at the Belleville Recreation Centre, 7.45 p.m.

Monday — General meeting for City Leagues organization, at the Recreation Centre, 8.00 p.m.

K SENDS WINE

BALTIMORE (AP) — Five crews of Russian wine-soppers will get to President Kennedy from Premier Khrushchev — arrived here Tuesday night aboard a British Overseas Airways plane.

Sanford, Wills Pace Giants, Dodgers

Maury Pinches Another Bag

By MIKE RATHET
Associated Press Sports Writer

Lithe Maury Wills of Los Angeles and Tommy Jack Sanford of San Francisco, two guys who rely on speed, have kept the first-place Dodgers and runner-up Giants only a half-game apart in the National League pennant chase while pursuing half-century-old records.

Wills, the fleet Dodger shortstop, stole his 90th base, scored one run and drove in another with his 15th hit in 20 at-bats while Stan Williams and Ron Perranoski combined for a three-hitter in a 3-1 victory over Chicago Cubs Tuesday night.

Sanford, the fastballing Giant pitcher, fired San Francisco to its seventh straight triumph, scattering eight hits in a 2-0 decision over Pittsburgh Pirates for his 22nd victory of the season—and his 10th in succession since he lost on June 13.

Trying to eclipse Ty Cobb's record of 96 stolen bases for Detroit Tigers in 1915, Wills pilfered No. 90 in the first inning against the Cubs and became only the second player in major league history to pass the 90-mark. He now has 16 games in which he surpasses Cobb's feat.

ON HITTING STREAK

Wills, who has hit safely in his last 18 games while pulling his batting average up to an even .300, has stolen 14 bases in the last six games and 30 in the last 25. Cobb set his record on a 156-game program. The Dodgers have played 146.

Sanford, meanwhile, is chasing the record of 19 straight victories set exactly 50 years ago by Rube Marquard of New York Giants. With 17 games left, Sanford figures to get four more starts.

The third-place Cincinnati Reds remained 5½ games behind with 23 games to play by beating St. Louis Cardinals 6-2. Other teams were not scheduled.

The Dodgers got off to a 3-0 lead in the first inning against Bob Buhl (10-13) when Wills opened with a single, stole second and eventually scored on an error. Tommy Davis' sacrifice fly drove in the second run of the inning. Wills made it 3-0 in the fourth with a run-scoring single. Williams (13-11) went into the ninth with a three-hit shutout, but a pair of throwing errors by Wills brought on relief specialist Ron Perranoski. George Altman's sacrifice fly got the Chicago run across.

200th HIT FOR DAVIS

Davis, who went 2-for-3, became the first in the majors to reach the 200-hit mark and moved back into the league batting lead with a .341 average —two points more than Cincinnati's Frank Robinson.

While Sanford extended his streak, Felipe Alou turned up as the batting star for the Giants but failed in a bid to tie the NL record of 10 consecutive hits. Alou was stopped at nine, although he singled and scored in the third inning before hitting his 5th homer in the sixth. Alou had grounded out in the first inning against Pirate starter Tom Sisti (4-4).

Bob Purkey (21-5) won it for the Reds with a three-hitter, giving up home runs to Stan Musial and Ken Boyer before holding the Cardinals hitless after the fourth inning. Don Blasingame snapped a 2-2 tie with a single in the fifth and Eddie Kasko wrapped it up with a three-run homer off Bob Gibson (15-12) in the ninth.

Defeat Flyers 5-3

Joyces One Up

By GARRY ALEXANDER
Staff Sportswriter

Joyce Real Estate used half a dozen RCAF errors to chalk up a 5-3 win over the Flyers at the Fairgrounds last night, taking a 2-1 lead in their best-of-seven series for the Belleville and District softball league crown.

It happens every year following the OSAA playdowns, the clubs were unable to come up with the same kind of ball that was played in the earlier games. Last night's affair, played before 65 fans in football weather, left much to be desired.

The fourth tilt will be played in Trenton Thursday night with the fifth back here Saturday. Both games are slated for eight o'clock.

The Flyers, out of action for three weeks, booted the ball all over the park in the early innings as Joyces moved in front 5-1 at the end of the fouth. RCAF got a pair back in the sixth but that was it.

Pat Maracle pitched the victory, allowing nine hits with four of them coming in the third inning when the Flyers plated their initial run. Maracle struck out 15 and issued one base-on-balls.

Mike Ratushniak toiled for the Trenton club, giving up six hits. He struck out one and did not walk a batter.

Two errors on leadoff batter Chuck Kingston got the losers off to a bad start in the first inning. Kingston scored later on the third error of the inning.

Joyces added a pair in the second on two more bobbles, a passed ball, a wild pitch, Plane's fielder's choice, Maracle's single and Kingston's ground out.

Taylor's hit to centre ignited a Flyer rally in the third after two were out. Drake, Alexander and Mitts all beat out infield hits to plate one run but Maracle fanned Mowatt to cut off the rally. Flyers loaded the bases in the next inning too on a missed third strike, a fielder's choice and the only walk of the game but Taylor said Drake went down swinging to leave the sacks full again.

Faulkner and Elliott hit singles and Jones' fly scored one for the winners in the third. An error on Kingston's fly ball completed the Joyce scoring in the fourth.

Ray Corscadden and Ratushniak, Taylor's ground out and a passed ball better RCAF's final pair in the sixth.

Jackie Elliott had two Real Estate singles with one each going to Claude Carr, Bert Faulkner and Pat Maracle. Ralph Plane hit a double.

Doug Alexander, Mike Ratushniak and Roger Drake collected two singles each in a losing cause. Ron Taylor, Billy Mitts and Corky Corscadden got the others.

RCAF Flyers: Taylor c, Drake 1b, Alexander ss, Mitts cf, Mowatt rf, D. Cole 2b, Corscadden 3b, Blanchard 3b, Ratushniak p.

Joyce Real Estate: Kingston 1b Carr c, Faulkner rf, Elliott ss, Jones 2b, Weismiller lf, Batchelor rf, Plane 2b, Maracle p.

Umpires: Tom Hulme (P), "Shad" Ethier (1b) and Jim Tebworth (3b). Time: 1.24.

RCAF	001	002	000	3 9 6
Joyces	121	100	00x	5 6 1

'Aint Going To Run'

'Over In Five Rounds'--Liston

By JOE MOOSHIL

CHICAGO (AP) — Sonny Liston is boxing's bad boy and nobody knows it better than the man who will meet Floyd Patterson for the world heavyweight championship in Comiskey Park Sept. 25.

"As things now stand, everybody thinks only bad of me," says Liston. "But when I win the championship, then people will see that there's good and bad in everyone."

Liston's comments were made in his Aurora Downs training camp Tuesday as he faced a group of 36 wayward boys who have come out of reform schools and are working for the Illinois Youth Commission's forestry division.

The youngsters attended Liston's workout and then were told by the challenger: "The only way you get ahead in life isn't a bad one. Let this be a lesson to you. When you get out, go straight."

The advice came from a man who, in spite of his brushes with the law, is training for the world's championship title.

TELLS HOW HE STARTED

The youngsters asked Liston how he made him decide to become a fighter.

"Well, it was where you are; we had recreation programs," he said. "And if a guy took part he didn't have to stay behind bars. So I fought to get out from behind the bars."

"Winning the title is as important to me as Martin Luther King's fight is for what he's fighting for," said the challenger in reference to rights for the American Negro.

Liston didn't attempt to hide any of the animosity he holds for Patterson. "He could have made his mind up to fight me long ago. But he kept waiting. Then he said he'd even fight me in the street. I'd say he should be the 'bad guy' for wanting to fight in the street."

Liston said the fight should be a crowd-pleaser because "of the style me and him carry. He ain't going to run from me and I ain't going to run from him. It'll be over in five rounds."

Liston said that once he wins the title anybody wanting "to come my way can have a fight."

"Patterson can have a return match the same night if he wants it, I'm going to change his mind about ever wanting to fight me again."

"What makes you think you can defeat Patterson," was another question.

"What makes you think I can't," retorted Liston.

Fire Dept. Enters Finals

The Fire Department qualified to meet the Belleville Utilities in the City Interdepartmental softball league finals last night by defeating the Public Works 9-3.

The Firemen and Utilities will start the finals at the CNRA Park Thursday night at six o'clock.

Yesterday's Stars

By THE ASSOCIATED PRESS

Batting — Yogi Berra, Yankees, hit 350th homer of his career and 10th inning for New York's 8-7 victory over Detroit Tigers. American League lead to four games over second-place Los Angeles Angels.

Pitching — Jack Sanford, Giants, scattered eight hits for 2-0 triumph over Pittsburgh Pirates winning his 22nd game of season and 10th in a row while keeping second-place San Francisco a half-game behind National League leading Los Angeles Dodgers.

WRESTLING
MEMORIAL ARENA — BELLEVILLE
FRIDAY, SEPT. 14 — 9.00 O'CLOCK Daylight Saving Time
MAIN BOUT
Steve & Bob Stanlee
vs.
Bruno Sammartino and Toni Marino
RAY GORDON vs. THE GREAT KUDO
HOWARD MARTIN vs. DON EVANS
ADMISSION: Reserved $1.25 — General Admission $1.00
Ladies and Children 75c
Tickets on sale at Tom Lewis' Cigar Store, Dial WO 8-7268

Quality Stainless Steel SINKS
FACTORY SECONDS
SINGLE BASIN SINK
SOUND DEADENING INSULATION
ONE PIECE CONSTRUCTION
BASIN IS APPROXIMATELY 18" X 20" OVERALL
SALE PRICE 7.79
LIMITED SUPPLY
COMPARE AT 13.95
A Canadian Tire Exclusive Extra — 5% Cash Bonus Coupons.
No Money Down — Interest Free
30 Day Charge Accounts ... or up to 12 Months to Pay on Our Budget Plan.
CANADIAN TIRE ASSOCIATE STORE
COR. COLEMAN & HARRIET STREETS
DON HILL LTD. DIAL WO 8-6701

EATON'S *Outstanding*
3-Day Sale of 2-PANT SUITS
Thursday, Friday and Saturday, Sept. 13th, 14th and 15th
Buy Now at This Low, Low Price!
EATON Special Price, 2-Piece Suit
52.50 2 for 100.00
You'll step smartly into Fall in one of these popular 2 or 3-button suits. Choose from a wide variety of all-wool plain flannels or fancy worsteds in striped, checked and novelty patterns. NEW - SEASON shades of Medium Grey, Charcoal, Olive, Blue or Brown.
Sizes 36 to 46 in Regular, Tall or Short Models.
—EATON'S Main Floor
Buy TWO and SAVE MORE
NO DOWN PAYMENT 6.00 Monthly
DIAL WO 2-4561
T. EATON CO LIMITED BRANCH STORES

Tenth-Innings Homer

Yogi Clutch-Hits Yankees To Win

By JIM HACKLEMAN
Associated Press Sports Writer

A decade or so ago, when Ralph Houk was a reserve catcher under Yogi Berra, Yogi's specialty was winning games for New York Yankees with vital hits.

Now, Houk is boss of the Yankees and Berra's a second-string catcher—but Yogi's still winning games with clutch hits.

He connected for one Tuesday night, a 10th-inning home run that carried the Yanks to an 8-7 victory over Detroit Tigers and inched them a bit further in front in the drive for their 27th American League pennant.

Berra came off the bench as a pinch batter in the eighth and delivered a run with a sacrifice fly as the Yankees scored three times for a 7-5 lead. The Tigers countered with two runs in their half of the inning and Berra, who stayed in the game as a replacement for first-stringer Elston Howard, got his next crack in the 10th.

He responded with a shot into Tiger Stadium's upper right field seats off rookie reliever Bob Humphreys — the 350th home run of his 17-season career.

ANGELS MOVE UP

By winning the cliff-banger, the Yankees moved four games ahead of Los Angeles Angels, who took second place away from Minnesota with a second straight shutout over the Twins, 9-0. In the only other American League game, Cleveland Indians blanked Washington Senators 5-0 behind Jim Perry's six-hit pitching.

The Yankees raced off to a 4-0 lead against Frank Lary but saw their advantage disappear quickly in the fourth when the Tigers ripped Jim Coates and Roland Sheldon for seven hits, the first six in succession.

Berra's fly, Tony Kubek's single and a ground-out chased in the three New York runs in the eighth, but again the Tigers roared back, knotting it when Dick McAuliffe homered and Chico Fernandez tripled in a run. Jim Bouton, the Yanks' sixth pitcher, held Detroit the rest of the way.

Kubek collected four hits, including a homer and triple, among the Yankees' 15 while Mickey Mantle and Bobby Richardson had three each.

TWINS THROTTLED

Right-handers Eli Grba and Don Lee combined for the Angels' shutout over Minnesota, which followed up Dean Chance's one-hitter of the night before. Grba limited the Twins to four singles over seven innings and Lee turned them back without a hit over the last two.

The Angels bagged Jim Piersall (16-13) for four runs in the first seven innings and poured across five more in a ninth inning spree against Jerry Arrigo and Ray Moore. Lee Thomas capped that burst with a three-run double, giving him four runs batted in for the day.

The Indians won their fourth in a row and dealt the Senators their fourth straight loss on Perry's tight pitching. Max Alvis, playing his first game in the majors, drove in the opening Cleveland run with his first big-league hit, a fourth-inning single against Claude Osteen. Woodie Held homered for the Indians in the seventh.

BASEBALL SCORES

BY THE CANADIAN PRESS

American League

New York	201 100 030 1 - 8 15 0	
Detroit	000 500 020 0 - 7 14 2	
Coates, Sheldon (4) Clevenger (4) Daley (6) Bridges (8) Bouton (8-7) (9) and Howard, Berra (8); Lary, Kline (4) Moret (5) Fox (6) Nischwitz (9) Humphreys (9-1) (9) and Brown. HRs: NY—Kubek (4) Skowron (22) Berra (10); Det—McAuliffe (11).		
Los Angeles	010 002 105 - 9 12 0	
Minnesota	000 000 000 - 0 4 4	
Grba (8-8) Lee (5) and Rodgers; Kaat (12-15) Nachowski (7) Arrigo (8) Moore (9) and Battey.		
Washington	000 000 000 - 0 6 0	
Cleveland	000 100 11x - 3 8 0	
Osteen (8-12) Daniels (8) and Retzer; Perry (11-13) and Edwards. HR: Cle—Held (18).		
National League		
Pittsburgh	000 000 000 - 0 8 1	
San Fran.	000 102 00x - 3 6 0	
Blundvant (6-4) Friend (8) and Burgess; Sanford (22 - 6) and Haller. HR: SF—F. Alou (25).		
Chicago	000 000 001 - 1 11	
Los Angeles	200 100 00x - 3 7 1	
Buhl (10-12) Elston (9) Anderson (8) and Bertell; S. Williams (13-11) Fernandez (9) and Camilli.		
Cincinnati	200 010 003 - 6 7 2	
St. Louis	101 000 000 - 2 7 2	
Purkey (22-5) and Edwards (9); Gibson, (15-12) Terrazas (9) and Oliver, Schaffer (7). HRs: Cin—Kasko (4); Stl.— Musial (17) Boyer (21).		
International League		
Rochester	010 000 000 002 000 0 - 3 11 0	
Jacksonville	000 000 001 002 000 1 - 4 8 1	
Vineyard, Cuzzo (11) Quirk (10) and Kravitz; Taylor, Kay (9), Abernathy (12) and Chiti.		
Jacksonville leads best - of-seven semi-final 2-0)		
Atlanta	000 011 000 - 2 9 2	
Toronto	000 202 20x - 4 8 2	
Knoks, Gregory (7) Nelson (8) and Herrera; Constable and Thompson.		
(Toronto leads best-of-seven semi-final 2-0)		

Anybody Interested in 5-Pin Bowling
(SINGLES OR COUPLES)
IS INVITED TO THE BOWL-O-DROME
THURSDAY EVENING AT 9.00 P.M.
FOR MIXED LEAGUE BOWLING

Veterans, Blake's Concern

Habs Open In Montreal

MONTREAL (CP)—Montreal Canadiens begin training today for the 1962-63 National Hockey League season with a roster of 40 summoned for the camp opening at Verdun Auditorium.

The club, which finished first last season and then was bounced out of the Stanley Cup playoffs by Chicago Black Hawks, has lost two men. Desjardacd to Chicago and forward Marcel Bonin has retired because of an injured back.

The flock of aspiring rookies includes many from the Eastern Professional Hockey League—especially from Hull-Ottawa Canadiens—and several from other pro leagues and a few juniors. Regardless of places open, coach Toe Blake's big concern may be with his veterans, some whom were absent for long stretches last season because of injuries.

Four goalies are on the camp roster but on the basis of last season's outstanding work by veterans Jacques Plante there appears to be no chance of anyone ousting him.

The others are Cesare Maniago, from Hull-Ottawa, Charlie Hodge, who was long No. 2 man and was with Quebec Aces of the American League last season, and Ernie Wakely, who played with three clubs in the EPHL last season.

Of the rookie defencemen the most likely to be successful appear to be Gary Bergman, with Cleveland of the American League last season, and Jacques Laperriere, who played brilliantly with the Junior Canadiens.

Wants More Production

Imlach Is Goal-Hungry

PETERBOROUGH (CP) — Frank Mahovlich should score at least 36 goals this season, coach Punch Imlach said Tuesday at the Toronto Maple Leafs' hockey training camp.

"He got 33 last season and should do better with his potential," Imlach said.

Several others in the lineup should score up to expectations in the 1962-63 National Hockey League campaign, Imlach added.

"He said 18 goals were not enough for Bob Pulford, nor was 13 a suitable output for Bobby Nevin. He though Dick Duff would have easily surpassed his 17-goal output if injuries had not hampered him. Ron Stewart was below production with eight and Eddie Shack should have done much better than his seven he scored, Imlach said.

"No forward should be in the National League if he can't score better than 10 a season."

The coach has sent two rookies back to Winnipeg and will be cutting more after an exhibition game Friday here between Leafs and Rochester Americans of the American League.

TO WATCH FIGHT

GENEVA (AP)—Ingemar Johansson plans to fly to the United States later this month to watch the Sonny Liston-Floyd Patterson title fight in Chicago Sept. 25.

NOTICE

The VOTE YES COMMITTEE is pleased to announce that cards showing sample ballots with the questions have been mailed to all voters. The ballots on the card are shown together for convenience sake. At the polls there will be two separate ballots. The cards have been personally addressed exactly as the name appears to us on the voters list. If this is not correct call WO 8-6728. If you did not receive a card you are not on the voters list, and should call us at WO 8-6728.

WHO IS ELIGIBLE TO VOTE ?

Anyone who is over 21, who is a British subject and has been a resident of Belleville for at least two months preceding Wednesday September 26, 1962.

CAN NAMES BE ADDED TO LIST ?

Yes. The Revising Officer will sit to revise the list at the Council Chambers of City Hall Wednesday September 12, from 7.30 p.m. to 9.00 p.m.

HOW WILL THE VOTE COMMITTEE HELP ?

If you intend to appear before the Revising Officer, we will mail the forms to you already filled out so that you will have them handy when you go. To arrange this service please call WO 8-6728.

Citizens who do not care to request our assistance can get the forms and any assistance they might need from the Returning Officer at WO 8-6481. The committe would be pleased to help in any way you might wish.

Please Vote NO YES X

CANADA'S LARGEST MUFFLER INSTALLERS

SPECIAL OFFER

MOTO-MASTER "Extra-Life" MUFFLERS

FAST EXPERT INSTALLATION

CASH 'n CARRY DISCOUNT PRICE
4.20
CHEVROLET (Most) 1951-53

INSTALLED DISCOUNT PRICE
5.77
CHEVROLET (Most) 1951-53

GET MORE MUFFLER FOR YOUR MONEY!

- HEAVIER GAUGE—With tough, internal construction; engineered for gas-saving, extra-powered performance. Acoustically tuned for quiet, ear-pleasing operation.
- LOWER COST—Fact Finding Comparison Shopping Surveys indicate that Canadian Tire has (as you might expect) THE LOWEST MUFFLER PRICE IN TOWN. Phone around and make your own comparisons.

NOTE—You make even bigger savings on clamps, tail pipes and exhaust pipes.

SEE HOW YOU SAVE

Make and Year — Single Exhaust Passenger Cars	Cash 'n Carry Discount Price	Installed Discount Price
CHEVROLET 1951-53 (most) 1954-61, & Post. (most)	4.20 5.65	5.77 7.77
PLYM. & DODGE (6-cyl.) 1949-59 (most)	6.20	8.17
FORD & METEOR 1949-54 (most) 1955-56 (most) 1957-59 (most)	5.56 6.20 7.60	6.87 8.17 8.77

Big discounts for other cars, including Imports. Clamps, (if required), each 15c

LIFETIME GUARANTEE
(That Means What is Says!)
You get a brand new muffler if it blows out—ever! The replacement muffler is yours, without cost—No ifs, ands or buts!
A CANADIAN TIRE EXCLUSIVE EXTRA!

YOUR ADDED INCENTIVE 5% CASH BONUS COUPONS On All Parts

HURRY For Your FREE MUFFLER INSPECTION
There's A Canadian Tire Store Near You!

ONE-STOP for complete PARTS and SERVICE

BRAKE RELINE
12.95 ALL 4 WHEELS
Expert installation by licensed mechanics; careful check of entire brake system — and many safety extras.
MOST MODELS — Chev., Pontiac, 1951-58; Ford, Meteor, 1949-59; Dodge, Plymouth 1949-56. Big savings for other cars.

SHOCK ABSORBERS
"New Car Quality"—Guaranteed 1 year—or 12,000 miles
Replace worn shocks at Canadian Tire's special discounts; regain new car riding comfort, safer front end and steering stability.
INSTALLATION—Most Popular Cars $1.15 to $2.25
4.10 TO 4.55 Each Most Popular Cars

—REMEMBER 5% CASH DISCOUNT COUPONS WITH EACH PURCHASE—

USE YOUR CREDIT
No Interest on 30 day accounts or up to 12 months to pay on our Budget Plan.

Nothing to pay until OCTOBER 1962
Just Say "CHARGE IT"

Now open for parts and service Thursday until 9.00 p.m. Also open Friday until 9 p.m. Open Monday to Saturday 8.30 a.m. to 6 p.m.

We cash all company and government cheques with proper identification.

NO MONEY DOWN

Save Safely

CANADIAN TIRE ASSOCIATE STORE
COR. COLEMAN and HARRIET STREETS
DON HILL LIMITED DIAL WO 8-6701

Larks Hit Hard by Injuries

REGINA (CP)—Injuries have created problems for coach Perry Moss as his Montreal Alouettes prepare to tangle with Saskatchewan Roughriders in a Canadian Football League interlocking game here tonight.

The Montreal problems start at quarterback. Moss would like to rest Joe Francis, who twisted an ankle against British Columbia Lions in Montreal last Thursday.

However, the man he hoped would substitute for Francis, former Roughrider quarterback Dave Grosz, has the flu and may have to sit out tonight's battle.

The Als' rash of injuries, which Moss says is the worst since he joined the Eastern Conference club three years ago, has forced changes at several other positions.

Defensive end Don Paquette and corner linebacker Ron Brewer were left at home. Angelo Mosca was to take over for Paquette and Grosz was to replace Brewer. However, Grosz' flu bug has left things in the air.

Saskatchewan coach Steve Owen has a fairly healthy team.

A victory for the Riders would move them past Edmonton Eskimos and B.C. into a share of second place with Calgary Stampeders in the five - team Western Conference. An Alouette triumph would give them a share of second spot in the East with Hamilton Tiger-Cats.

Gretel Breaks Third Boom

NEWPORT, R.I. (AP)—The Australian America's Cup challenger Gretel broke her boom Tuesday in test racing. It was the third broken boom for the Australian yacht since her arrival here in mid-July.

Skipper Jock Sturrock ordered the sloop towed back to the dock and the broken aluminum spar was replaced by a spare wooden boom. No one was injured.

After a half an hour at the dock, Gretel put to sea again to resume racing.

The America's Cup races begin Saturday. Gretel is challenging the American yacht Weatherly.

Soccer Results

LONDON (Reuters)—Results of soccer matches played in the United Kingdom Tuesday night:

ENGLISH LEAGUE
Division I
Ipswich 0 Man City 0
Notts F 2 Blackpool 0
Division II
Preston 3 Luton 1
Rotherham 4 Sunderland 2
Scunthorpe 1 Swansea 0
Division III
Bristol C 1 Bournemouth 0
Halifax 2 Bargsley 0
Northampton 8 Wrexham 0
Swindon 5 Brighton 1
Watford 6 Coventry 1

BOYCE'S SPECIAL DISCOUNT DEALS

NO DOWN PAYMENT ON OLDER MODELS

1954 CHEV. 2-door, blue ..... 295.
1956 CHEV. Black & White ..... 225.
1956 PLYMOUTH 4-door ..... 295.
1953 DODGE 2 in stock ... 150.
1953 CHEV. Sedan ..... 175.
1952 DODGE Sedan ..... 150.
1951 FORD Sedan ..... 75.
1951 FONTIAC Hardtop ..... 75.
1948 CHRYSLER 125.

J. B. BOYCE AND SONS LTD.
PINNACLE ST. LOT
DIAL WO 8-5164

Quinte Junior Tennis Doubles

The Junior Doubles Tennis Tournament was held at the Quinte Tennis Club, September 8th.

In the semi finals R. Probert and G. Freestone defeated R. Moffatt and J. MacDonell 3-6, 8-6, 6-3.

The other match saw P. Lodge and M. Jaslick defeat D. Fraser and L. Neil 6-2, 6-4.

In a marathon final R. Probert and G. Freestone triumphed over Lodge and Jaslick 3-6, 6-1, 4-6, 8-2, 6-2.

The current season has seen marked improvement in many of the junior contestants and it is planned to have several invitation tournaments with clubs from nearby localities to further their development next year.

EDITOR DIES

MONTREAL (CP) — Funeral services will be held Thursday for Edward Francis McAuley, 69, father of Ed McAuley, sports director of The Gazette. He died Monday in Laurel Que. Mr. McAuley served the Bank of Montreal for 37 years before retiring in 1957.

Mass Swim Attack on Irish Sea

LONDON (CP — Toronto swimming coach Steve Mellors has been hired by the Northern Ireland Tourist Board to organize a mass marathon swim attack on the Irish sea next year.

Mellors, disappointed when his star swimmer Helge Jensen of Toronto succumbed to icy water and jellyfish last week during an attempt to swim from Donaghadee, Northern Ireland, to Portpatrick, Scotland, was cheerful when he spoke to a reporter here Tuesday.

"This gives Helge another chance," he said. "There's a £.5000 prize for conquering the sea now, and I think I've got the swim figured so Helge can make it the second time around."

Mellors said the big purse, plus free accommodation for professional swimmers, should attract a large field, particularly from Canada and the United States.

The swim will take place in June when the water is warmest.

Larks' George Dixon

Heads For Big Season

TORONTO (CP) — Fleet-footed George Dixon, the big running threat of Montreal Alouettes, could be heading for his best season since 1960 when he missed out on the Eastern Football Conference scoring championship by seven points.

The 25-year-old import from the University of Bridgeport in Connecticut has taken over the lead in this year's scoring race and is only six points behind his total outpost of last season.

Statistics compiled by The Canadian Press show the flashy Alouette's star out in front with seven touchdowns for 42 points. He scored three touchdowns as third . place Montreal edged British Columbia Lions 21-19 last Thursday in a Canadian Football League game.

Dixon is six points ahead of speedy halfback Ernie White of the EFC-leading Ottawa Rough Riders. White, who starred in the senior Ontario Rugby Football Union before joining the Riders last year, counted two touchdowns to run his total to six as Winnipeg Blue Bombers, the league-leaders in the Western Conference, defeated Ottawa 31-28 Friday.

Last week's leader, field goal and converi kicker Don Sutherin of Hamilton Tiger - Cats, dropped to third place. He has scored 31 points.

The leaders H — Hamilton; M—Montreal; O—Ottawa; T—Toronto.

	TD	C	FG	S	Pts
Dixon, M	7	0	0	0	42
White, O	6	0	0	0	36
Sutherin, H	0	12	5	1	31
Taylor, O	0	18	3	3	30
Oliver, M	0	13	3	1	23
Mitchell, T	0	9	3	1	19
Kuntz, H	3	0	0	1	19
McDougall, T	3	0	0	0	18
Henley, H	3	0	0	0	18
Patterson, H	3	0	0	0	18
Shatlo, T	3	0	0	0	18
Stewart, O	3	0	0	0	18

STREAK ENDS

SAN FRANCISCO (AP) — Felipe Alou's consecutive hit string ended at nine Tuesday when grounded out in the first inning of San Francisco Giant's game with Pittsburgh Pirates. The Giants outfielder from the Dominican Republic had come within one of the National League record.

Dupas Bows To British Champion

LONDON (AP)—Brian Curvis, British Empire welterweight boxing champion, defeated Ralph Dupas of New Orleans Monday night when the American was disqualified for butting in sixth round. Dupas weighed 146½, Curvis 146¾.

Prior to the bout Dupas was fined $500 for breach of the contract which called for him to weigh 147 or less.

British referee Tommy Little disqualified the 25-year-old Dupas for misuse of his head after repeated warnings.

The disqualification came with only two seconds left in the sixth round.

The 25 - year - old Curvis stormed into the attack from the start before 12,000 fans at the indoor Wembley Stadium. He put Dupas down for a count of six with a right to the body in the first round.

Dupas hung on for the rest of the round—but never seemed to recover from that devastating punch.

The first-round knock - down was the only one of the bout, scheduled for 10 rounds.

Dancing
NIGHT CLUB STYLE
AT THE
TOPS Motor Hotel
325 N. Front St. — South of the Cloverleaf

FRIDAY NIGHTS
9.30 p.m. to 1.00 a.m.
RAY De FRUSCIO AND THE TOPPERS

SATURDAY NIGHTS
9.00 p.m. to 12 Midnight
FRANK COLEMAN & HIS PLAZA FOUR

Refreshments Served at Tables With Free Ice
FOR RESERVATIONS PHONE WO 2-5367

Will a smarter appearance help your income?

Of course it will — especially if you're a businessman, salesman, or executive!

A new, well styled suit works wonders!

2-Pant Suit Sale

IMPORTED WOOL PRICES ARE UP — but we're holding our traditional Sale Price of $55 a suit.

$55

REGULAR 69.50 & $75 VALUES

It's smart to save $20

TWO SUITS are only $105

DOUBLE PANTS give DOUBLE WEAR and DOUBLE VALUE!
Wonderful Sale Price for NINE DAYS ONLY

NO DOWN PAYMENT
...Easy Credit Terms for the buying wise!

WE'RE HOLDING THE PRICE DOWN . . . Tough going, because of the new 5% duty on wool, plus dollar devaluation, and strengthening of the English pound. Thanks to early Spring buying JACK FRASER'S can offer you these splendid suits at very much below current market prices.

Choose from the latest all wool worsted fabrics in magnificent patterns and shades . . . neat subdued checks, Glen checks, fine stripes, traditional plains.

Beautifully tailored by craftsmen, two or three button models for young men and senior men. Tailoring adjustments are free . . . big size range 35 to 46 in short, regular, and tall models.

Jack Fraser stores

258 Front St. Belleville Dial WO 8-8325

Mr. TWEEDY by Ned Riddle

Movie Column

Just Where Is Hollywood? Question Asked by Tourists

By DORIS KLEIN

HOLLYWOOD (AP) — The Hollywood bus tour left from downtown Los Angeles.

This disturbed the retired Kentucky postman sitting across the aisle.

"Just where is Hollywood, anyway?" he asked.

The question bothers many of the 3,000,000 tourists who annually seek the legendary glamor town.

Most return home having seen only the bronze stars imprinted in the sidewalk along Hollywood Boulevard by the movie town's Chamber of Commerce.

Hollywood, they learn, is only the name of a Los Angeles postal zone. There are studios in the neighborhood, but they are making television films. Even most of the television film making is not being done in Hollywood, but in the area surrounding.

So the visitors take a bus tour—only to find that Disneyland isn't in Hollywood either. That's a separate tour in the other direction.

The compromise is the Hollywood-Beverly Hills tour. Its promoters promise that it will give a view of movie stars' homes.

The bus driver introduces himself as Wall. Then Walt, like any good entertainer, tries to warm up his audience with a few jokes beforehand.

He hasn't much luck.

SEE NO STARS

The bus rolls west on Wilshire Boulevard. The driver acquaints his passengers with the insurance companies' department stores and churches along the thoroughfare. There's not a movie star in sight.

"We're going to Beverly Hills," the driver tells the passengers. "It's a city entirely surrounded by Los Angeles. That's where most of the movie stars live."

The bus swings into the palm-lined streets of Beverly Hills.

That grey one is Jimmy Durante's house—he's at Lake Tahoe now," the bus driver explains. "That's where Jane Russell lived before he died, that other one to our right.

"The pink house on the corner—the one with all the foliage —used to be Dinah Shore's and George Montgomery's, until they were divorced. Nanette Fabray lives there now."

There isn't a movie star in sight. Row upon row of homes — Spanish style, Tudor manors, modern contraptions, stand well-kept and silent, as if their owners were victims of some strange disaster.

At the Park

LAST OF VIKINGS LEAP INTO ACTION ON LOCAL SCREEN

The lusty Viking warriors leap to adventure on the screen of the Park Theatre Thursday, when the action-packed spectacle, "Last of the Vikings", starring Cameron Mitchell and Edmund Purdom, has its first Belleville and district showings.

Filmed in Eastmancolor and Dyallscope, this stirring saga tells the tale of a Viking Prince who swears to avenge his father's death at the hands of a usurper. Furious battles at sea and on land, and the climactic storming of a seemingly impregnable fortress are highlights of this exciting motion picture.

Isabelle Corey and Helene Remy are featured in a large cast. A Samuel Schneider production, "Last of the Vikings" is presented by Medallion Pictures.

Second Feature

"PHANTOM PLANET" TELLS OF MAKING

Four Crown Productions "The Phantom Planet," science fiction thriller opening also Thursday at the Park Theatre, offers an exciting and scientifically authentic problem into the near future of what interplanetary travel might hold for earth people.

Starring Dean Fredericks, Coleen Gray, Tony Dexter, and introducing Dolores Faith, with Francis X. Bushman featured. The film was one year in preparation by Producer Fred Gebhardt, adapted from his own original story. William Marsh all directed.

CJBQ Program Highlights

WEDNESDAY

5.00—Trenton News. (From the Trenton studios with the latest local news and forecast.
9.30—News Roundup.

TUESDAY

7.25—Sport Report.
10.15—Round the Bay. (Coming events in the Quinte district).
12.25—Days Past. (Military bands on parade).
7.00—Showtime. (Music from the Hit Parade).
10.00—Music 'Til Midnight.

The Tracks

TORONTO (CP) — Gay Pageant, a 5-to-1 choice on Tuesday at New York's Aqueduct, bounded past front-running Mussieg in the final furlong to win the featured Brighton Plate at six and a half furlongs.

The colt, ridden by jockey Ron Turcotte, was never far off the pace.

Gay Pageant returned $12 even for a $2 straight ticket, covering the sprint distance in 1.19 3-5.

Outsider Bene Ducato won the fifth at 18 to 1 to set up a daily double return of $290.10 combined with Mrs. I. Weisdorf's Queen's Fury.

That Critter took the quinella race, worth $85.50 with the place horse, W. D. Hatch's Royal Waybarer.

DEL MAR, Calif. (AP)—Roy Yaka piloted Slipped Disc to victory Tuesday in the $84,615 Del Mar Futurity with Dee Keeper getting the place and Y Flash the show in the field of 10 two-year-olds. The winner's time for the six furlongs was 1:09 45.

Y Flash had to come from far back but made a great run in the stretch and was beaten three lengths by the winner, owned by W. E. Reed. Eddie Burns, riding Y Flash, found himself blocked repeatedly in the early running.

Slipped Disc paid $5.40, $3.80 and $2.60. Dee Keeper $2.80 and $4.80 and Y Flash $2.60.

Suns Shade Wings

Leafs Defeat Crackers

By THE ASSOCIATED PRESS

The International League semi-final playoffs shift to Atlanta and Rochester tonight and the two home clubs already have their backs to the walls.

Toronto Maple Leafs whipped Atlanta Crackers 7-3 and Jacksonville Suns went 16 innings for a 4-3 victory over Rochester Red Wings Tuesday night as each took a 2-0 lead in the best-of-seven series.

The next three games—two four-score and the third if needed—will be at Atlanta and Rochester, but there seems to be no stopping the Suns and Leafs, who finished 1-2 in the pennant race and are heavy favorites to meet in the final.

Toronto, which won 13 of its last 15 regular season games to finish only 2½ games behind Jacksonville, collected only eight hits to nine for Atlanta Tuesday night but four were home runs by Neil Chrisley, Denis Menke, Steve Demeter, Mack Jones, Jim Constable, despite a troublesome blister on his pitching hand that developed in the sixth inning, went the route for the victory.

The loser was Johnny Kucks, who was charged with six of seven Toronto runs in the 8 1-3 innings he pitched.

Jacksonville, winning its second straight extra-inning game, went hitless against Dave Vineyard, young Rochester fire-baller for 13 innings. Vic Davalillo broke the spell with a two-stroke single and later bonnered with two out in the 12th to make the score 3-3. Larry Brown finally broke it up in the 16th with a single off lefty Art Quirk that brought in Dan Morelon.

NEW STATIONS

From 1958 to 1961, 20 new private radio stations and 38 private television stations went on the air.

THE
SIX O'CLOCK
NEWS
ON
CJBQ - AM - FM
IS
PRESENTED DAILY
BY
Rothmans
KING SIZE
CIGARETTES

HOW IS YOUR
TV RECEPTION
ON THE NEW CHANNELS?
PERHAPS YOU NEED A
NEW HI-GAIN ANTENNA and ROTOR
FOR THE BEST TV RECEPTION
ENQUIRE TODAY AT CIRCLE TV
FREE ESTIMATES ON ALL ANTENNA WORK
We are licensed to install TV antennas in Belleville
CIRCLE TV SERVICE
(BELLEVILLE) LTD.
WE SPECIALIZE IN RADIO, TV, ANTENNA & WASHER REPAIRS
—FREE PARKING AT REAR—
360 COLEMAN STREET
DIAL WO 8-6781

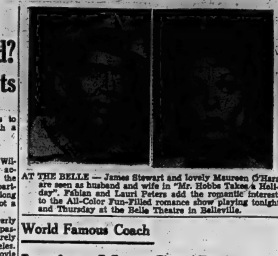

AT THE BELLE — James Stewart and lovely Maureen O'Hara are seen as husband and wife in "Mr. Hobbs Takes a Holiday". Fabian and Lauri Peters add the romantic interest to the All-Color Fun-Filled romance show playing tonight and Thursday at the Bells Theatre in Belleville.

World Famous Coach

Legion May Get Dyson

By PAUL RIMSTEAD

TORONTO (CP) — Geoffrey Dyson of England, one of the world's most celebrated track coaches, may be employed on a full-time basis in Canada next year.

The Royal Canadian Legion is negotiating with Dyson to head a mammoth new track and field plan.

"He seems interested and we are definitely interested," Norman Shannon of Ottawa, the legion's public relations officer, said in an interview Tuesday night. "But it's a little premature. Nothing is definite. We won't know for a few weeks."

If Dyson doesn't accept the offer, the legion will hire someone else for the new job. Since 1956, the legion has been one of the biggest boosters of track and field in the country. Next year the program will be even more extensive.

Dyson conducted a clinic for Canadian track coaches at Guelph, Ont., Aug. 25 to Sept. 1 and was so impressive it prompted the legion offer.

He now works for the Milk Marketing Board of England and tours the British Isles lecturing on physical fitness and amateur sports. Dyson has taken many books on track and field.

He was chief national coach for the Amateur Athletic Association of England for years and coached four Olympic teams and four European championship teams for England. He left coaching in 1957.

SPONSOR CLINICS

The legion wants Dyson to set up a six-month organization which will sponsor track and field clinics throughout Canada.

"We visualize one national clinic and several regional clinics," said Shannon. "When coaching standards are what they should be, more concentration will be placed on the athletes themselves."

Shannon said the legion plans to concentrate on teaching coaches for at least two years. The organization's current program is extensive and cost $250,000 this year. There is activity right down to the community level, in every province.

The new program will be called the Royal Canadian Legion Sports Institute. Plans for national participation are expected to cost $50,000 alone. The legion started its work in track and field in 1956 and concentrated mainly on athletes. It dropped out when this year and started thinking about bettering coaching.

Franz Stampf of Australia, Don Canham of the University of Michigan, Dave Rankin of Purdue University, Wally Brown of the University of Toronto and John Disley of England were coaches who previously participated in the legion program.

But Dyson outshone them all this year. There were 173 Canadian coaches at the Guelph clinic and Shannon says not one complained.

This Day in Sports

SEPT. 12, 1951

RAY ROBINSON REGAINED THE MIDDLEWEIGHT CHAMPIONSHIP WHEN HE KAYOED BRITAIN'S RANDY TURPIN WITH A TWO-FISTED ATTACK IN THE TENTH ROUND BEFORE 61,000 FANS AT THE POLO GROUNDS, N.Y.

© 1960 by News Syndicate Co. Inc.

STRATFORD OPERETTA

A total of 44,800 people paid $128,300 to see the six-week run of Gilbert and Sullivan's The Gondoliers at the 1962 Stratford, Ont., Festival.

TV-Radio Column

New TV Season Kicked Off But Not Exactly Running

By CYNTHIA LOWRY

NEW YORK (AP)—The 1962-63 television season was off, even though not exactly running, Tuesday night as CBS' Lloyd Bridges Show had its premiere.

Bridges has entertained us for the last couple of seasons as the intrepid skindiver of Seahunt. Each week he explored in some underwater bathing with assorted enemies, human and piscatorial.

Apparently his producers decided a thoroughly dry Lloyd Bridges would be too much of a shock for the fans. So now first caught him standing unprotected in a drenching rain in his new role of Adam Shepherd, "writer of set and fiction for newspapers and magazines, of short stories and novels."

Our hero was at the head of a mine where there had been a disaster, and everybody was talking about an unknown doctor who had gone down to administer to three trapped men.

A TWINKLY DISSOLVE

Then Adam climbed into the doc's car and found a letter. All of a sudden he started to disappear in some sort of a twinkly effect on the screen and then emerged as a young doctor returning to his father's Greek village.

The program's weekly device will be that twinkly dissolve, so that Bridges will always be playing dual roles—Adam and some other character—his fertile writer's imagination evokes every time he's confronted with a proper stimulus.

Tuesday night's story was all pretty confusing. Maybe the plots will improve in future instalments.

Recommended tonight:

Howard K. Smith, ABC, 7:30-8 EDT—Ivy News analyst will interview Admiral Hyman Rickover, critic of the Annapolis school system.

Sports in Brief

BARBER BACK

ASHEVILLE (AP) — Steve Barber, apparently recovered from a recent attack of mononucleosis, is expected to resume an active role with Baltimore Orioles later this week. The 23-year-old lefthander has been on the disabled list almost five weeks, but began working out with the team last week.

JOFRE WINS

SAO PAULO, Brazil (AP)—Eder Jofre of Brazil knocked out Joe Medel of Mexico in 2:05 of the sixth round Tuesday night to successfully defend his world bantamweight championship. Jofre now is undefeated in 46 fights and has 39 knockouts to his credit.

TODAY & THURSDAY - DON'T MISS THIS!
LAUGHTER GALORE — A Grand Romance Show!
JAMES STEWART MAUREEN O'HARA
JIMMY TAKES A VACATION... YOU HAVE ALL THIS Fun!
Mr. HOBBS Takes a VACATION
FABIAN JOHN SAXON MARK WILSON REGINALD GARDINER LAURI PETERS VALERIE VARDA
WENDY BARRIE • DOROTHY GUMBER
FRIDAY— PAUL NEWMAN "SWEET BIRD OF YOUTH"
Belle PLAYERS THEATRE
Enjoy Belle Smoking
2.00: 7.00: 9.10
Loges
RESTRICTED
Dial WO 8-6066—Lots of Parking

QUINTE Drive-In
TRENTON AT BAYSIDE
TONIGHT IS BUCKNITE A CARLOAD FOR A DOLLAR
SEX KITTENS GO TO COLLEGE
VANDOREN WELD BARDOT
An ALBERT ZUGSMITH Production
SHE-CREATURES OF VENUS
Sea WOMEN WITHOUT MEN
QUEEN OF OUTER SPACE
COLOR by DE LUXE
ERA ERA SABON

EVERY WEDNESDAY IS BUCK NIGHT AT THE DRIVE-IN $1.00
TONIGHT ONLY— SHOW STARTS AT 8.15
2 BIG FEATURES!
Belleville DRIVE-IN
BOX OFFICE OPENS 7.45
MARILYN MONROE
in two of her greatest performances
"RIVER OF NO RETURN"
co-starring ROBERT MITCHUM
"BUS STOP"
co-starring DON MURRAY
Starts THURSDAY — 2 HITS!
THE THREE STOOGES MEET HERCULES
THE HELLIONS
CINEMASCOPE

THEATRE FEATURE TIMES

AT THE BELLE — James Stewart, Maureen O'Hara, Fabian, Lauri Peters, John Saxon, Valerie Varda in "Mr. Hobbs Takes a Vacation". Wendy Barrie, Dorothy Gumbar. 2.25-7.10-9.10. Technicolor.

AT THE PARK — In CinemaScope, "The Mark", Maria Schell, Stuart Whitman, Rod Steiger. — "The Women", Sophia Loren, B.35.

AT THE BELLEVILLE DRIVE-IN—Show starts at 8.15 p.m. "Bus Stop", Color, CinemaScope, Marilyn Monroe, Don Murray.—"River of No Return", Color, CinemaScope, Marilyn Monroe, Robert Mitchum.

STARTS THURSDAY
All New - Roaring Action! Adventure!
FIRST BELLEVILLE SHOWINGS!
"LAST OF THE VIKINGS"
CAMERON MITCHELL • EDMUND PURDOM
CINEMASCOPE & COLOR
Boisterous! Barbaric!
ADULT ENTERTAINMENT
The Phantom Planet
PAWNS OF A POWER... FAR, FAR AWAY
Refreshingly COOL
AT THE NEW!
LAST TIMES TONIGHT
Sophia Loren Yves Montand
Rossellini
CINEMASCOPE
THE MARK
MARIA SCHELL
STUART WHITMAN
and ROD STEIGER
in Dee Mellody
CINEMASCOPE
FEATURE TIME: "THE MARK" 7.30 — "TWO WOMEN" 9.35

All in Sport

"I packed you a Swiss cheese sandwich. It's got 18 holes in it to remind you when to quit!"

CLASSIFIED ADVTS.

WANTED MALE

MECHANIC, SPECIALIZING IN time-up. Trenton EX 3-6781. 813-41

MAN TO WORK AT PLANING MILL in Belleville. Must be handy with Duttis, include parking lot and boiler room, steady employment. Applications to Box 17, Ontario Intelligencer. 810-tf

APPLE PICKERS. APPLY IN person at 97 W. Bleecker Ave., Trenton, Belleville. 810-42

BOY INTERESTED IN LEARNING to be a shoe repair shop. Apply 187 Front St., Belleville. 810 Front Street. 811-31

MEMBERSHIP SALES REPRESENTATIVE

for the

ONTARIO MOTOR LEAGUE

Due to expansion, we need a capable salesman in the Belleville area. This is an interesting sales position with the Ontario Motor League Club. The position could lead to permanent, year-round business man as new is no barrier, and offers a good salary and commission with full Company Benefits.

Apply,

M. F. L. JONES,
District Supervisor,
P.O. BOX 294,
BELLEVILLE

811-21

FIRST CLASS

STORE FRONT MECHANICS AND GLAZIERS

Only Fully Qualified Need Apply

$1.50 — $1.90 PER HOUR

Depending on Experience Out of Town

Apply

NATIONAL EMPLOYMENT SERVICE

224 CHURCH STREET,
BELLEVILLE, ONTARIO

810-31

WANTED MALE OR FEMALE

NURSERY SCHOOL PUPILS, boys or girls, 2½ to 5 years. Teacher qualified. Phone WO 2-7072.

APPLE PICKERS. HAROLD Sonter, Carrying Place. Phone 3-1006, 4 miles west of Bedford's ville. 811-21

APPLE PICKERS FOR ZIMMER man Farm. Farm is located on south side of Highway 2, 2 miles west of Trenton. EX 2-5112. 811-21

4 SALESLADIES OR SALESMEN

USED TO MEETING THE PUBLIC

NEAT APPEARANCE WILLING TO WORK

CAR NECESSARY

SALARY AND COMMISSION

AND WILLING TO TAKE

2 FULL DATE TRAINING

Please Call

BOB KEYES

KINGSTON PROVISIONERS

Belleville Plaza

WO 8-5573

Appointments 9 a.m. — 9 p.m.

811-5-11-13-14

WANTED - FEMALE

EXTRA - CASH WEEKLY plus FREE WARDROBE to your Specs. Demonstrate 50 styles of Frocks to Friends. No investment. Experience unnecessary. Fashion Frocks, Ltd., 3625 Lancaster St., Dept. 2, Montreal, Que.

WOMAN OR GIRL TO BABY-sit, 5 days each week. Live in. Phone WO 8-7532. 811-31

HASTINGS AND PRINCE EDWARD REGIMENT (Militia)

has a limited number of vacancies for officers, and N.C.O's, and other ranks — for part-time duty in

THE CANADIAN WOMEN'S ARMY CORPS

Suitable personal will receive normal pay, allowances, or cash complete basic military training in Belleville in the evenings, to commence the regiment in times of peace and in war.

APPLICANTS SHOULD CONTACT THE ORDERLY ROOM ON THURSDAY OR MONDAY

LADY CANVASSERS

Apply

BELLEVILLE PLAZA

BOWLING LEAGUE

OR

PHONE WO 2-5829

811-31

AGENTS WANTED

FAMILEX OFFERS MATURE men and women opportunity for earnings in a spare or full time capacity. You can run this from their home. Over $30 guaranteed cash profit each week. For information write Familex, P.O. Box 956, Kingston, Ontario. 812-12

DOMESTIC EMPLOYMENT

COUPLE

COOK GENERAL

and

GENERAL HOUSEMAN

With Driver's License

Preferably Ages 35 to 50 for Active Modern Country Home Outside Kingston Private Room and Bathroom Plus Board

Apply, giving full information (including telephone numbers of references and salar); expected

BOX 30,

ONTARIO INTELLIGENCER

811-31

ACCOMMODATIONS WANTED

4 OR 5 ROOM UNFURNISHED FLOOR apartment, 2 adults, west end preferred. Write Box 31, Ontario Intelligencer. 811-tf

YOUNG PROFESSIONAL MAN wishes to rent room with board accommodation. WO 8-7224. 811-31

TO RENT IMMEDIATELY, 2 OR 3 bedroom home. Apply Box 32, Ontario Intelligencer. 88-tf

REAL ESTATE WANTED

GOOD SERVICE WITH RESULTS! for Action in Modern Realty, Inc. 20 MacDonald Gardens. WO 8-6282. 805-tf

EXCHANGE HOUSE IN OTTAWA for Belleville property. Write Belleville. Apply Box 101, Ontario Intelligencer.

SMALL FARM OR WATER OR Waterfront in Belleville. Can place bulb. Bunroom. $53 monthly. Write Box 33, Ontario Intelligencer. 811-21

3-BEDROOM APARTMENT. UNfurnished. Phone WO 2-2436. 811-21

SINGLE ROOMS AND APARTments furnished or unfurnished. WO 8-7623 or WO 2-4411. 811-tf

SELF - CONTAINED APARTment, 3 rooms and bath. Private entrance. Newly decorated. Suitable for couple or small family. WO 8-7224. 810-tf

3-ROOM, FURNISHED, HEATED apartment. Suitable for 2 or 3 adults. Apply 10 Bridge St. East, Belleville, after 5 p.m. Bunroom Street entrance only. WO 8-3622. 811-tf

COMFORTABLY FURNISHED room. Suitable for 2 young men. Close to Bell Telephone and Post Office. Apply 10 Bunroom Street entrance only. WO 8-3622. 811-tf

COMFORTABLY FURNISHED room. Suitable for 2 young men. Close to Bell Telephone and Post Office. Apply 10 Bunroom Street entrance only. WO 8-3622. 811-tf

ONE - BEDROOM APARTMENT, unfurnished, 156 E. Bunroom. Phone WO 8-6388. A31-tf

ONE SINGLE BEDROOM WITH board. Gentleman. WO 8-8373. 811-31

ACCOMMODATION FOR SENIOR citizens in home-like atmosphere. Reasonable rates. TV lounge in basement, well supplied cook and registered nurse in attendance. Write to Box 34, Ontario Intelligencer. 810-61

LARGE, WELL FURNISHED, heated bedroom, close to bus. East Hill. WO 8-3232. 810-tf

TO LET

MODERN, LARGE, UPPER DUplex, East Hill, 2 bedroom. Near schools. $115 monthly. Available October 1st. Montgomery Elvd., upstairs. WO 8-3232. 810-tf

ROOM AND BOARD, RESIDENtial area. Call WO 2-4663. A29-tf

LARGE, 3-BEDROOM, UPPER, upstairs apartment. 45 East College Street.

TO RENT, FURNISHED BEDROOM, Gentleman only. East Hill. WO 8-2982. A31-tf

RENTALS, MARSHALL REAL Estate, 20 MacDonald Gardens. WO 8-2332. M1-tf

3-ROOM GROUND FLOOR apartment at Maple Court, Bridge Street East. Suitable for couple with one child. Private entrance, own home. Parking. Refrigerator. Better than average. $75 per month. 3-CHN, 3-Merchimer Ave. 813-tf

FURNISHED, HEATED ROOM, front room, East Hill. Breakfast if desired. WO 2-4221. 811-tf

3-BEDROOM HOUSE, UNHEATed. Cabin Cove. Can be used 2 months. $60 monthly. WO 8-8981. 811-tf

TWO - BEDROOM APARTMENT, unfurnished, 156 E. Bunroom. Phone WO 8-6388. A31-tf

FURNISHED ROOM, FOR GENtleman with clean job. Private entrance, own home. Parking. Refrigerator. Better than average. $15 weekly

REAL ESTATE FOR SALE

W. J. McCORMICK
REALTY LTD.

HOME SUPREME

Here's something really worth-while looking at. This fine home is on a 100' x 150' landscaped lot with many magnificent shade trees. There are eight large rooms, plus 2½ baths. The living room has a beautiful bird's eye maple panelled wall. Hot water heating system. The kitchen has been completely modernized and is said to be a complete laundry unit. Also has extra convenient space for family room, guest rooms, etc. Inspection by appointment only. Asking price $59,000.00. Good terms available.

NORTH END

Vicinity of Lennox and College Streets. 1½-storey rooming house, 7 and 3 piece bath, panelled kitchen, separate dining room, 4 bedrooms and a 4-piece bathroom on the first floor; two extra large bedrooms on the second floor. Full basement. Oil furnace. Lot 50' x 150'. Zoned for rooming house. Asking price $11,900.00. Good terms available.

BEST OF ALL -APPLEGROVE ACRES

WALK TO CHURCH. WALK TO SHOPPING and the CHILDREN CAN WALK TO SCHOOL. All services piped in BELLEVILLE and FINEST SUBURBIAN LOCATION on Bridge Street East across from the Shopping Plaza. Many new homes now under construction. Be sure to visit our Subdivision soon. We Are Residents Agents.

W. J.
McCormick
REALTY LTD.
346 STATION STREET
WO 2-8397
OPEN UNTIL 9 P.M.

NEW HOMES

Only 2 available with $1,100.00 down, Payments under $90.00 per month will include the taxes. Don't walk—write, drive east of Ashor and materials there's not likely to be any more at this price.

MANY OTHER PROPERTIES TO CHOOSE FROM

—D—

Marshall
REAL ESTATE
BROKER
80 MacDONALD GARDENS
WO 2-6262
Mrs. Grace Lougheed
WO 8-3353
Mrs. Marg. Way
WO 2-8247
Mrs. Rosh Edwards
WO 8-7850
S13-21

MONEY TO LOAN

CASH

We have funds immediately available for first and second mortgages, or we will purchase your present mortgage. Confidential quick service. Gerald W. Joyce, Mortgage Broker. WO 8-3424.
M17-tf-w-f-s-s-tf

Back-To-School
LOANS
$50 to $5,000
Call BERNIE WANNAMAKER
WO 2-4576
It Unable To Drop In At Our Office Our Representative Will Gladly Call at Your Home

Community
FINANCE CORP.
254½ FRONT STREET
A37-tf-w-f-s-s-tf

NOTICE TO CREDITORS AND OTHERS

IN THE MATTER OF THE ESTATE OF RHODA JUELLA HOLLEY, Married Woman, late of the County of Hastings. Married Woman.

NOTICE is hereby given that all creditors and others having claims or demands against the Estate of the said Rhoda Juella Holley who died on the 25th day of March, 1962, are required on or before the 10th day of September, 1962, to send by post prepaid or deliver, to Clarke Tivy Rollins of 7 Alexandra, Trenton, the solicitors for the executor of the said deceased, their names, addresses and descriptions and full particulars of their claims, a full statement of their accounts and the nature of the security (if any) held by them.

AND TAKE NOTICE that after such last mentioned date the said executor will proceed to distribute the assets of the said deceased among the parties entitled thereto having regard only to the claims of which he then shall have notice, and that the said executor will not be liable for the said assets or any part thereof to any person or persons of whose claim notice shall not have been received by him at the time of such distribution.

CLARKE TIVY ROLLINS
Solicitor for Executor
20 August, 1962. A29-28-S-13

NOTICE

We are now open for bookings for parties and meetings. Can accommodate up to 80 people.
Reasonable rates.
All rooms newly redecorated
CITY HOTEL
215 FRONT ST.
WO 2-3737
A15-tf

AUCTION SALE

Auction Sale of Unclaimed Bicycles will be held at the Police Station, Belleville, on Saturday, September 15th, 1962 at 10 a.m.
BELLEVILLE POLICE FORCE
A37-1-S-13

LOTS FOR SALE

3 BUILDING LOTS IN BELLEVILLE. WO 8-6002.
S12-1-tf

LOT 100' x 300' on COUNTER Lane. WO 8-5407 — WO 2-1200
S12-1-tf

LOST

LADY'S WRIST WATCH, WITH gold chain. Reward. WO 8-6726.
S12-3

FRIDAY NIGHT, Between Belleville and Tweed, 1 dark beige wallet containing identification papers and sum of money. Finder please phone Sharon James, Camelion, WO 8-7962.
S12-2

PLUMBING

HAROLD SHERMAN
RURAL PLUMBING
CORBYVILLE, ONT.

PHONE:
THURLOW 8-3-31

SALES
INSTALLATION
REPAIRS
S7-31

WATER SERVICE

SCOTT'S (FORMERLY HUFF) Water Well Drilling. WO 8-2007. 500 and 1,000 gallons. Prompt delivery.
S5-tf

FRESH FISH

LAKE ONTARIO, LARGE SMELT Fish and Pickerel. Whole Fish and Pickerel Steaks. Quinte Fisheries. WO 8-7744.
M7-tf

WOODWORKING

BERT HILES CONSTRUCTION All types of carpentry work, additions, recreation rooms, cabinet work. Free estimates. WO 8-4126.
S7-tf

SERVICES

MALCOLM HOOD, FLOOR AND window washing. Floor waxing and cleaning. WO 8-6288, or WO 8-2287.
A15-tf

DEPARTMENT OF HIGHWAYS, ONTARIO

NOTICE TO TRUCKERS

DISTRICT 8
KINGSTON

Tenders will be received by the Department of Highways, Ontario for the construction of the ways listed below, subject to the conditions and basis for use under Power Sanders Regulations, as set out in Public Notice.

Specifications and bid forms including information on the method of operation may be obtained first at the District Office, Department of Highways, Ontario Government Building, Bridge Street, Kingston, Ontario.

Tenders will close October 1, 1962 at 4:15 p.m.

DEPARTMENT OF HIGHWAYS, ONTARIO

E. A. Cash,
District Engineer. S12-21

DEPARTMENT OF TRANSPORT TORONTO
TENDER

SEALED TENDERS, addressed to the undersigned and endorsed TENDER FOR MODIF. EXIST. VOR BLDG. FOR TRENTON, STARTING, ONTIC will be received up to 2:00 P.M., E.D.S.T., Thursday, October 4, 1962, for the Modification of Existing VOR Building for Tacan Installations at Stirling.

Plans, Specifications and other tender documents may be obtained at on application to the undersigned at the Airport, Toronto 7, Ontario, upon receipt of a deposit of $10.00 which will be payable to the Receiver General of Canada.

D. P. Diem,
Regional Director, Air Services
September 7th, 1962. S12-21

AUCTION SALE

Auction Sale, Antique Furniture and Appliances, the property of the late Mrs. Sarah McKeough, 13 Canal Street, 1 block south of Bridge Street East, on Saturday, September 15th, 1962, at one o'clock, the following:

Electric refrigerator; 2 electric heavy duty range, Westinghouse; 2 oil heaters; 2 electric heaters; suite; large chair; dining room suite; 2 beds with bedding; three range, enamel; buffet; 6 oak chairs; kitchen cabinet; 2 oak beds; 3 bedroom suites, one walnut; 4 and 6-burner gas stoves; Philco refrigerator; 2 electric rugs 9 x 12; lawn mower; curtains; pictures; bedding; linen; dishes; cooking utensils; and numerous many articles too numerous to mention.

Terms: Cash.

GEO. MONTGOMERY
Auctioneer.
Phone Frankford EX 2-4648
S13-1

TENDERS

TOWNSHIP OF SIDNEY

Sealed tenders, marked as such, are being received by the undersigned up to 8:00 p.m., Friday, September 21st, 1962, for a Fire Fighting Pumper and equipment.

Further information and specifications may be had from the undersigned.

Lowest or any tender not necessarily accepted.

J. B. HARDER,
Clerk.
S13-21

NOTICE
418 CLUB
WINNERS
340
361
364
389

Deseronto

DESERONTO — Miss Lorne Moses was a recent visitor with her aunt, Mrs. Lena Warner of Gloversville, N.Y.

Mr. Tom Heatherington of Toronto spent the weekend with his sister and brother, Miss Nellie Heatherington and Mr. Jack Heatherington.

Mr. and Mrs. Percy Armitage of Toronto, also Mr. Art Armitage of Detroit, Michigan, spent a few days in town.

Mr. and Mrs. Ron Leonard of Ottawa and Mr. and Mrs. Hal Allison of Belleville spent the weekend at the home of Mr. and Mrs. H. Bender.

Mr. and Mrs. J. C. Sears and family spent the weekend in Toronto visiting relatives.

Miss Elaine West is a patient in the Belleville General Hospital.

Mr. Wayne Cassidy has returned home from Kingston General Hospital.

Mrs. Charles Bayette has returned home after holidaying in Quebec.

Recent visitors at the home of Mr. and Mrs. E. L. Gaylord were her parents, Mr. and Mrs. Edgar Fines of Mount Forest.

Mr. and Mrs. Luther Gaylord visited their daughter and son-in-law, Mr. and Mrs. Pearson, in Ottawa, on Sunday.

Mr. and Mrs. Hubert Halliday and Tommy of Oswego, N.Y., and Mr. Arnold Halliday were recent visitors of Mr. and Mrs. William Miller and Mr. and Mrs. Wilfred French.

Mr. and Mrs. John Gartland and family were recent visitors in town.

Mr. and Mrs. Wilfred Hawley of Napanee were callers in town last week.

Massassaga

MASSASSAGA—Mrs. Frank Belnap accompanied her daughter, Mrs. F. Dobson of Trenton to Simcoe, on Sunday to visit Mr. and Mrs. Hugh Riley for a few days.

Mr. and Mrs. A. C. Cook spent Wednesday afternoon at the home of Mr. and Mrs. Hart and Mrs. Hart in Picton. Mrs. Cook's sister, Miss Hannah Hart is ill at her son's home.

Mr. Sidney Parks-Jr. in Belleville Wednesday.

Mrs. Clapp and Mrs. A. Hoolihan of Belleville were recent visitors at the home of Mr. and Mrs. Frank Belnap.

Mr. Harry Whitteridge, who suffered a stroke is in Belleville Hospital.

Mrs. D. Campbell of Edmonton, left for her home on Monday after visiting her mother, Mrs. Howard Wallbridge and brother Douglas, also other friends.

Mr. and Mrs. Jack Chatterson and family visited friends the 50th wedding anniversary of Mr. and Mrs. Grant Gibson on Sunday of Picton.

Mr. and Mrs. Frank Belnap spent one evening recently with Mr. and Mrs. E. Anderson of Belleville; also at the same home was Mrs. Ina B. Clapp and Mr. and Mrs. Don Rupert of Belleville.

A number of people from Belleville attended service in Massassaga United Cemeteries last Sunday when Rev. Dr. Semple was the guest speaker. Dr. Semple was a former minister of Bridge St. United Church in Belleville.

Mr. and Mrs. A. C. Cook visited friends in Wellington Wednesday.

Mr. and Mrs. Jack Chatterson entertained a number of friends Saturday evening on the occasion of Miss Brenda Chatterson's birthday.

Fair Dates

Bobcaygeon, Sept. 28-29.
Brampton, Sept. 13-15.
Brighton, Sept. 14-15.
Campbellford, Sept. 25-26.
Demorestville, Sept. 26.
Dungannon, Oct. 13.
Kingston, Sept. 11-13.
Lindsay, Sept. 19-22.
Madoc, Oct. 2-3.
Mohawk, Sept. 15.
Norwood, Oct. 5 & 8.
Picton, Sept. 20-22
Rosseau, Sept. 19-20.
Stirling, Sept. 14-15.
Tweed, Sept. 21-22.
Warkworth, Sept. 13-14.

RESTORED 1906 STEAM ENGINE — Clarence Coons of Lakefield, Ont., twists a valve on his restored 1905 Sawyer-Massey steam machine. Mr. Coons and his sons rebuild the old steamers as a hobby. This machine 10 feet high and 18 feet long, weighs nine tons. (CP Photo).

Lakefield Family Collects Ancient Steam Engines

PETERSBOROUGH, Ont. (CP)—The Clarence Coons are a four steam-engine family.

Mr. Coons, a farmer at nearby Lakefield, got the fanning bug in 1945 and has been interested in the unusual hobby of collecting and restoring old steam engines a year ago.

Since he picked up his first relic of earlier days his two sons have each acquired their own engines and Mr. Coons has picked up his second.

Mr. Coons started by buying a 1905 Sawyer-Massey locomotive-type engine that stands 10 feet high and 18 feet long and eight feet wide.

The nine-ton machine hadn't run for more than 20 years, was rusty and practically falling apart. Mr. Coons, along with sons Clarence Jr. and Herb, spent three months cleaning it.

Then they got to new floor and removed cleats from the wheels. The cleats had been attached to help get the steam engine out of mud and snow but were taken off so that the engine could navigate on highways without cutting up the pavement.

After putting the engine in running order they gave it a three coats of black paint. Clarence Jr. was becoming disenchanted with the project before the three months of work on the engine still hadn't been in operation. But the day his father started it out of the barn looking like new the youth's interest was revived.

He acquired a 17-horsepower Sawyer-Massey of the same type as his dad's. And Herb followed by purchasing a 18-h.p. Nichols, not as big as the others but considerably older.

Clarence Sr. then bought an engine, bringing the family total to four, of which two are in running order. The two were on display at the Peterborough exhibition this summer while Clarence Jr. was at work on the job of putting his in operating condition.

The engines burn about a third of a cord of wood every three hours and use about 30 gallons of water an hour. Top speed is four miles an hour.

And steam engines are not the only family interest. Clarence is a fourth-year forestry student at the University of New Brunswick, has been a collector of old cars since he was 15 and often he seen with his girl in his 1934 Chevrolet sedan, his newest acquisition.

Ben Bella Wins Temporary Victory in Algiers But Situation Remains Fluid

By ALAN HARVEY
Canadian Press Staff Writer

Fratricidal fighting in Algeria has ceased for the time being and Ahmed Ben Bella has won another temporary victory, but the situation is still fluid.

Observers generally feel that the present state of confusion, bordering in some cases on anarchy, may well continue indefinitely. Ben Bella is again in command but he may owe his triumph largely to Col. Houari Boumedienne, who may eventually demand political power in return for his military favors.

Col. Boumediénne, whom some regard as a cryptic, unpredictable figure in the Pidel Castro tradition, commands the armed forces involved in recent scattered fighting with troops of Wilaya 4. Wilaya is the term used to designate military divisions during the sovereignty war in Algeria.

Perhaps time will show that Ben Bella's main rival still is Belkacem Krim, a short, dark-haired man who by tremendously popular in the Kabylie region of Algeria. The Kabylies are a berber people and feet themselves different from, if not superior to, the other native populations.

PREDICT SUPPORT

Correspondents in Algeria predict that Krim will have the unwavering support of 2,000,000 Kabylies who are convinced that the Ben Bella government will discriminate against them.

Krim was one of the chief negotiators on the Algerian side of the Evian agreements and is fully versed in the realities of the Algerian situation. His earlier toughness has been tempered by time. Ben Bella, who spent most of the war in a French prison, may lack experience.

Another leader who could make a comeback is Ben Youssef Khider, Secretary-General. Ben Bella wrested power after independence. Ben Khedda has shown himself to be a moderate perhaps too moderate.

One reason for uncertainty resulting from independence is the fact that the young man of outstanding ability.

Algeria's top men were too busy fighting the ugly war to worry about ideologies. Certain of the Algerian leaders have victions, but the aftermath of war has produced not so much ideals as a rivalry of personalities.

LIKENED TO NASSER

As a personality, Ben Bella has been likened to Nasser and to Egypt's President Nasser. A magnetic, handsome man who has things with a flourish, he has been Algeria's "enfant chéri," or favored child, just as Nasser has been the darling of the Egyptian masses.

But just as Nasser is difficult to place as left wing or right wing in the usual Western terms, Ben Bella also is hard to classify. He is sentimental, pro-Islamic, and tending more left than right, but his socialism is more nationalist than ideological.

Algeria's economic situation will bower on the borderline for years to come. Unemployment is extremely high. There are shortages of all kinds, especially of trained specialists to replace the European Algerians who have fled to France. As in many other underdeveloped countries, American money is likely to be the main hope of staving off bankruptcy and chaos.

MACHINES APPROVED

TORONTO (CP)—The use of voting machines on a trial basis in six Toronto wards during the municipal elections on Dec. 3 was approved Monday by the city council. Board of Control has already approved the proposal made by Controller Philip G. Givens.

Excuse Me But There Is Baby on Roof

WESTKLIFF, England (AP) — Horton said the man at Wilfred Horton's front door, "but there's a baby on your roof."

"What!" gasped grandfather Horton, thinking of his grandson Andrew Rowbottom, whom he believed to be asleep upstairs in his bed.

"On the roof with yellow pajamas," said the man at the door. "I was passing in my car and he showed up in my headlights."

Horton called to his wife and their daughter Mrs. Phyllis Rowbottom, who were watching television.

Mrs. Rowbottom dashed upstairs.

Andrew's bed was empty. The latch on a rear window behind the bed was open.

There on the roof's edge—30 feet above the ground—sat two-year-old Andrew, smiling and dangling his bare feet.

Horton telephoned the fire department. Mrs. Rowbottom and her mother whipped a blanket off a bed and hurried outside, holding it beneath Andrew.

A hook and ladder company arrived. A fireman brought him down safely.

Wellington

WELLINGTON — Mr. and Mrs. A. Easler of Toronto spent last week at the summer home here.

Mr. Jackson Clarke and Mr. Wallace Brown of Toronto spent the week-end with Mr. and Mrs. Frank Harris.

Mrs. Ira Burd has returned home after spending the past two weeks with her daughter and son-in-law, Mr. and Mrs. Gerald McGill and boys at Pickering.

Mrs. William S. Crawford left on Monday for her home in Toronto, after a visit here, spending sometime here at her summer home.

Mr. and Mrs. Keith Winger of Hamilton were weekend guests of her parents, Mr. and Mrs. William Rowbottom.

Mr. and Mrs. Arthur Morden were boys been left in the Prince Edward Memorial Hospital have returned to their home. They are students of Queen's University.

Mrs. Gordon Sills and her nephew, Mr. Werden Grant of Chicago, are spending the winter with them.

Mr. and Mrs. Willis Mallory of Detroit spent the week visiting Mr. and Mrs. William Adams and other relatives here.

Mr. Will Jones of Picton spent a few days recently with Mr. and Mrs. James Denard.

Mr. and Mrs. Norman Hamby, Mrs. Beatrice Forbes of Oshawa, Miss Margaret Keneflick of Toronto spent Labor Day weekend of September 2nd with Mr. William Baverstock. Mrs. Jay Baverstock is the husband of the hospital there.

Mrs. Ada Jones has returned home after a holiday spent with her sister, Miss Helen Pearsall of Toronto and Mrs. Pearsall returned with her and will visit her sister, Mrs. Max Berney and other relatives in the county.

Misses Gladys and Louise Pettingell are spending this week in Stratford, where they will attend the Ex. and Mr. and Mrs. Dalton Williamson for several days.

Rev. Gladys Lowe of Parry Sound attended the Wilson — Lawrence wedding on Saturday, August 25, and will officiate the weekend in her old home town of Wellington as guest of Mrs. Sylvia Bowerman.

Mrs. William Baverstock has returned to her home in Toronto from Prince Edward Memorial Hospital where she spent four weeks after undergoing surgery.

Mrs. Gertrude Boussum and her daughter and son-in-law, Mr. and Mrs. Wayne Foster and Keith were the guests on Monday for the past two weeks Wilson and Mrs. Arthur Morden and Mr. and Mrs. Clayton Norden and George of Picton, returned to their home on Monday.

Mr. Frank Harris celebrated his 80th birthday last Friday. His two little granddaughters, Bobbie Jean and Barbara Harris, Mrs. William S. Crawford had supper with him and Mrs. Harris.

Mr. and Mrs. Reg Bishop of Wellington have purchased the Dry Goods Store here from Mrs. Bishop's mother, Mrs. J. R. Downs. Mrs. Downs sold the business on September 4th.

Extend Aid To Graduates

TORONTO (CP) — Ontario's university student-aid program next year will be extended to include assistance to graduate students, Premier Robarts said.

Speaking at a dinner sponsored by the Canadian Italian Business and Professional Men's Association of Toronto, he said money would be set aside in 1963-64 program to provide up to $1,500 per academic year for "deserving graduate students working for master of arts or doctor of philosophy degrees."

In addition, the plan would provide for $500 grants for graduate work during the summer university recess for students who are not Ontario graduates.

Robarts is also said that funds will be made available, some immediately, for expansion of existing graduate studies programs at Ontario universities.

St. Ola

ST. OLA—Mrs. Willis Baker returned home Friday after spending a week in Toronto visiting her daughter, Mrs. Lionel Bellisle and family in Toronto.

Mrs. R. J. Wood accompanied her daughter, Miss Sadie Wood to Peterborough last Tuesday, when the latter entered the Peterborough Civic Hospital as a student nurse. Mrs. Jay Baverstock is the husband of the hospital there.

Mrs. Ada Jones has returned home after a holiday spent with her sister, Miss Helen Pearsall of Toronto and Mrs. Pearsall returned with her and will visit her sister, Mrs. Max Berney and other relatives in the county.

Misses Gladys and Louise Pettingell are spending this week in Stratford, where they will attend the Ex. and Mr. and Mrs. Dalton Williamson for several days.

Rev. Gladys Lowe of Parry Sound attended the Wilson — Lawrence wedding on Saturday, August 25, and will officiate the weekend in her old home town of Wellington as guest of Mrs. Sylvia Bowerman.

Mrs. William Baverstock has returned to her home in Toronto from Prince Edward Memorial Hospital where she spent four weeks after undergoing surgery.

Mrs. Gertrude Boussum and her daughter and son-in-law, Mr. and Mrs. Wayne Foster and Keith were the guests on Monday for the past two weeks Wilson and Mrs. Arthur Morden and Mr. and Mrs. Clayton Norden and George of Picton, returned to their home on Monday.

Mr. Frank Harris celebrated his 80th birthday last Friday. His two little granddaughters, Bobbie Jean and Barbara Harris, Mrs. William S. Crawford had supper with him and Mrs. Harris.

Mr. and Mrs. Reg Bishop of Wellington have purchased the Dry Goods Store here from Mrs. Bishop's mother, Mrs. J. R. Downs. Mrs. Downs sold the business on September 4th.

Minto

MINTO—Mr. and Mrs. Ivan Sarles and Mr. and Mrs. Murray Sarles and Mr. and Mrs. Ralph Sarles attended a reception held in honor of Mr. and Mrs. Wayne Shaw which was held in the Presbyterian Church, West Huntingdon on Wednesday evening.

Mr. and Mrs. Dick Goldthorpe of Toronto spent the weekend with their parents, Mr. and Mrs. Frank McGee.

Mr. Robert Wright of Belleville spent Saturday with his brother, Mr. Will Wright.

The Misses Joyce McGee and Lyle York enrolled as student nurses in Belleville hospital on Monday.

Mrs. Ted Preston, Mrs. Edward Dingman and children and Mrs. R. G. Fleming attended the Dingman Board meeting of the W.A. held in Christ Church, Monday afternoon.

Mr. and Mrs. Ernest Hagerman and Angela of Sizzling spent Sunday evening with Mr. and Mrs. Lindsay Tanner.

Mr. and Mrs. Mel Wickens and Cathy spent the week-end of Mr. and Mrs. Wes Conley of Belleville, on Sunday.

SHOW TO CLOSE

NEW YORK (AP)—The producer of My Fair Lady, the all-time Broadway musical champion, said Tuesday the show will definitely close Sept. 29 after 2,717 performances on Broadway.

2nd Tharlow

2ND THURLOW — Mr. and Mrs. Archie Grestrix were recent supper guests of Mr. and Mrs. Ralph Abram's Harrington.

Mrs. Sam Roy, Madoc, spent a few days last week with Mr. and Mrs. S. Ray.

Mrs. Fulton, Trenton Mr. and Mrs. R. Hogg, Trenton Mr. Doug Way, Toronto, were recent guests of Mr. and Mrs. C. Howard.

Mrs. Mrs. Rivard, Belleville spent the weekend with her daughter and husband, Mr. and Mrs. Robert Adams.

Mr. and Mrs. S. Ray and Linda spent Sunday recently with Mr. and Mrs. Hugh Lyons at their cottage, Trent Road.

Mrs. Earl Grills called on Mrs. Ronald Atkins one afternoon last week.

Mr. and Mrs. Abrams of Tyne had dinner with Mr. and Mrs. Archie Grestrix, on Saturday.

Mr. and Mrs. M. Mitchell and family also Mr. and Mrs. Ronald Tucker and Pauline, Sidney were Sunday guests of Mr. and Mrs. Arnold Mitchell at their cottage, Trent Road.

Mr. and Mrs. Arnold Mitchell were guests on Sept 1st — Weaver, wedding at the Christian Reform Church, on Saturday afternoon at 2 p.m. Later, Mr. and Mrs. Mitchell, Mr. and Mrs. Wannamaker, Frankford were guests at the reception held in the Neighbor's Aid Hall. Mr. and Mrs. Weaver and Phillip were unable to attend the wedding. The bride and bridegroom are employed in Mr. Christies where they will reside. Miss Weaver is a daughter of Mr. and Mrs. J. Weaver of this community.

Several from the community attended the Shannaville Fair on Saturday afternoon.

Mr. and Mrs. Archie Crestrix, Mrs. F. Mitchell, attended the W.M.S. meeting at Adolphustown on Wednesday night.

Other attending were Mrs. Dougie Atkins, Miss Myrtle Barnum; Mr. and Mrs. C. Gerrow, Mr. Norman and Mrs. Wannamaker, Rosemore. All enjoyed the interesting address given by the W.M.U. museum. Lunch was served by the ladies of the U.E.L. of Adolphustown.

Recent dinner guests of Mr. and Mrs. J. Fraser Mitchell and 3rd Thurlow were Mr. and Mrs. M. Mitchell and family, other guests at the same home were Mr. and Mrs. H. Pound and Mrs. Ruth Pound, Toronto and Mrs. H. Casey, 3rd Thurlow.

Mr. and Mrs. M. Mitchell entertained the Canadian Co-Operators Insurance Group drive and social time on Saturday night. Strawberries, ice cream sandwiches and cake were enjoyed by all.

Mrs. J. Tufts, Foxboro Road visited with Mrs. Douglas Atkins on Saturday night.

Mrs. Mervin Mitchell and daughter, Christel spent a few days with Mr. and Mrs. Murray Tucker and Pauline, Sidney.

Mrs. Ed Simmons who has just returned home from trip to England is spending a couple days with her daughter and husband, Mr. and Mrs. Ronald Atkins.

Master Ronald Mitchell spent a couple days recently with Master Gordon Pound who resides on the Foxboro Road to spend a couple days over the holiday week-end.

Mr. and Mrs. Arnold Mitchell, Belleville spent the supper hour on Sunday visiting with Mr. and Mrs. E. Vivian.

Mrs. Belle Who has spent some time with her sister and husband Mr. and Mrs. Elmer Vivian has returned to her home in Stratford Connecticut.

Mr. and Mrs. Russell Brockhurst and family, Foxboro Road, Douglas enroute from their cottage at Marina Lakes. They were all entertained at the "Goldrick" cottage at Consecon Lake, Mr. and Mrs. Fred Wager Goodfellow and family where a picnic supper was enjoyed by all. Mrs. Brockhurst spent the night with Mrs. Goodfellow before returning to their home in Buffalo.

2 OF QUADS DIE

SYDNEY, Australia (AP) — Quadruplets—three boys and a girl — were born today, nine weeks prematurely, to Mrs. Ronald Hoskins. The girl and one boy died later. The condition of the other two boys is fair.

NO PAPER?

CALL
Checker Taxi
WO 8-6464

IF YOUR ONTARIO INTELLIGENCER HAS NOT BEEN DELIVERED BY 7:00 P.M. (5:30 ON SATURDAY), CALL WOodland 8-6464 and Checker Taxi will take one to you as soon as possible.

Business Service Directory

ACCOUNTANTS

Accountancy
JOHN D. LEWARS, C.A.
217 Pinnacle Street,
Belleville, Ontario
Phone WO 2-3823 2y9-1y

OBO A. WELCH AND COMPANY
Chartered Accountants
172 Church Street — Belleville.
WO 9-3391
W. S. Simon, C.A. — S. Symes, C.A.
Ottawa - Cornwall - Perth
Pembroke
81-1y

ALUMINUM SIDING

Free Aluminum Door
and Storm Frame
Estimates with
Aluminum Insulated Siding
Clapboard
All Colors
$85 100 square feet
WO 2-4322 Ag28-1m

ARCHITECTS

WATSON AND WIRGARD
Architects
319 Front St. Belleville, Ont.
Mh26-1y

AUTO PAINTING

Auto Painting
Rockow Panel Service
Body and Fender Repairs
24-Hour Service
SELL-CHEEK AUTO BODY
West Main Street
2 Blocks West of Bakery Street
Phone WO 9-4342
Ap6-6m

BOATS

QUINTE MARINE
— SALES —
Arkansas Travelers — M.F.D.
Turbocraft — Runabouts
Fiberglass Hardtops
Mirrocraft Aluminum Boats
Johnson Seahorse Outboard Motors
Auto Dealers for:
Volvo-Penta "Aquamatic"
(sales, service, installation, parts)
— Waterfront Facilities
Docking, Launching ramp, parking.
Imperial Esso Marine Posts
3 Miles East of Belleville on No. 2
Tel. Ellnish 9-4759 (no toll charge)
Ap28-1y

BUSES

BUS SERVICE TO TRENTON AND AIR STATION
Leave Belleville
Daily Exc. Sunday and Holidays
8.45 a.m.
10.55 a.m.
12.05 p.m. Sat. only
3.00 p.m.
5.00 p.m. Sat. only
6.15 p.m.
9.35 p.m.
7.50 p.m.
11.30 p.m. Fri. & Sat. only
Buses Leave Moorman Mfg. Bldg.
211 Pinnacle St., Phone WO 9-3474
Charter Coaches
RATHBUN BUS SERVICES LTD.
Trenton Ont. — Phone EX 2-3232
Jy7-1y

CEMENT WORK

Chimneys Built and Repaired
Stone or Brick Work
Verandahs and Fireplaces
Cement and Roofing
WO 9-4393 M1-6m

CONCRETE

W. DAFFORD & SON
All Types of Concrete Work
Machine Trowelling
Residential and Industrial Repairs
and Alterations
Backhoe Work
Trenching and Rock Filling
Phone WO 9-4660 D6-1y

DECORATOR

BERT SMIT
Repair, refinishing furniture,
Upholstering — Slip Covers
Drywall and Plastering
Odd Jobs
WO 9-4120 A14-3m

DRESSMAKING

"ORIGINALLY YOURS"
Dressmaking and Designing
Complete Bridal Service
Alterations
Reasonable Rates
WO 9-7823 Jy17-3m

Slip Covering, Draperies,
Dressmaking, Alterations,
FREE ESTIMATES IN YOUR HOME
All Work Guaranteed
WO 9-7852 A22-3m

FARM AND GARDEN

Dead Stock Service
SURRETT FUR FARMS
A New Daily Service for Removal
of Dead or Crippled Farm Animals
Prompt Efficient Service
Phone Collect
Peterborough Riverside 3-2837
Licence No. 151C63
M236-6m

FLOORS AND WALLS

FLOOR TY - PARK LTD.
The Modern Method of Laying
Tile and Carpet Floor and
Wall Tile
Terrazzo Floors Guaranteed
Repairs on Tile and Terrazzo
Cement Finishing a Specialty
Phone WO 9-7423 or WO 9-6536
L. Motta — Trenton — WO 2-4326
Jn5-1y

FLOOR FINISHING

EARL DARRAH
Dial WO 9-4078—30 Bridge St. East
Sanding Machines and Floor
Polishers for Rent.
Expert Installation on Mastic
Rubber Tile and Marbleoleum Floors
— Free Estimates —
Mh26-1y

FOOD SERVICES

BELLEVILLE
FOOD SERVICES
A Complete Food Freezer Plan
Serving Trenton
A Solely Owned Belleville
Company
Compare Terrific Low Buy
Phone: WO 9-2218
Ja18-3m

INSULATION

Now is the Time to
Insulate Your Home
Enjoy Year-Round Comfort
and Lower Fuel Costs
Free Estimates — Low Cost
MARMORA INSULATION
CONTRACTORS
263 Wilson Street, Peterborough
Riverside 3-0272
"25 Years of Insulation Service
in Eastern Ontario"
Mh16-1y

LAUNDRY

QUICK OPERATED

WESTINGHOUSE
LAUNDROMAT
Speedy
Laundromat
Ltd.
99 Station Street
at
Hamilton Road
Mj14-6m

MIMEOGRAPHING

RUBBER STAMPS

THE JAMES TEXT LIMITED
Neat, efficient work covering all
needs. Reports, Circular Letters,
Statements, Cards, Labels, Churches,
etc. One day service on all types
of Rubber Stamps. Numbering and
stamps and Supplies.
Jn3-1y

MUSIC

Music Schools
Private Instruction for
Accordion
Representing Scherr
Also Instruction for
Guitar, Banjo, Trumpet,
Baritone Drums, etc.
CHARLES ROGERS
Phone WO 9-3208
294 Front Street, Belleville
WO 9-3578 My12-1y

PLUMBING & HEATING

CHAPMAN
PLUMBING & HEATING
70 Bridge St. East Phone WO 9-4324
Plumbing, heating, sewerage-
ing, sweeping beds and pressure
tanks. Sales, installations and
repair work. Ag10-3m

RUG AND UPHOLSTERY CLEANERS

DIXON'S RUG AND UPHOLSTERY CLEANING
Our services are as follows: Rugs
Cleaned, Shampooed, Wall-to-Wall
Carpeting, Rug Repairing.
For Prompt Service Phone Collect
Dial Belleville WO 9-4728
After 5:00 PM WO 9-4566 S22-1y

WOODWARD DURACLEAN
SERVICES
V.R.M. LADY
Call WO 9-3026
Rug and Upholstery Cleaning
Lowest Prices and Satisfaction
— Free Estimates —
Ag16-6m 12

RUBBER STAMPS

All Kinds of Rubber Stamps
Made to Order
"The Way You Want It"
36-Hour Service Available at
O'NEIL SALES LIMITED
Rubber Stamps
BATHURST ROAD
222 Front
TEN JAMES TEXT LTD.
179-183 Front St.

SERVICE STATIONS

JIM TENSWORTH'S
TEXACO SERVICE STATION
495 West Dundas Street
WO 9-2793
Quick Service Night & Every Sunday
Mechanic on Duty 24 Hours
Members of Texaco Fire Chief
Motor Service
Personalized Service
Guaranteed Workmanship
Ap14-1y

SERVICES

Septic Tanks Pumped Out
LORNE ROMANCE
WO 9-2733
Optionally WO 9-6682
Ap6-4m

TYPING SERVICE

TYPING SERVICE
Offset Duplicating With the
Finest Look
Much Cheaper Copy Than Stencil
Mimeographing
Typing Plate $1.25
Numbering 25c per hundred
FREE Pick-up and Delivery
323 Pinnacle Street
WO 9-3939 Jy7-1y

TV SERVICE

TV Antenna Installation & Repair
Reasonable Rates on TV Radio Sets
All Replacements Guaranteed
CENTRAL TV SERVICE
(Belleville) Ltd.
386 Coleman St. WO 9-2781
Ag6-6t-19

TRUCKING

Sand, Gravel, Fill, Crushed Rock
Trucks and Loaders for Rental
Hauling, etc.
Free Estimates
WO 9-3117
PHONE IVAN MAY
Jy13-4t

TYPEWRITER REPAIRS AND RENTALS

TYPEWRITER LIMITED
Prompt and Efficient Repairs on all
Makes of Machines
Typewriters and Adding Machines
For Rent.
182-185 Front St.—Phone WO 9-4778
Ag6-6t-12

WELL DRILLING

GEORGE R. CHALK
R.R. 2 — Stirling
Wells for Home, Farm and Industry
Pay prices and terms
Dial WO 396-3615
Dial Madoc 564-3616
My6-1y

WINDOW CLEANING

CLARK WINDOW CLEANING
Floors — Shampooing, Chimneys
Walls, Washing, Storm Windows
25 Holloway St. — WO 9-5885
Ap20-1y

Guy Lombardo Moving Out of Hotel Roosevelt

NEW YORK (AP)—Guy Lombardo, the Canadian-born band leader who has played every winter season but one for the last 32 years at the Hotel Roosevelt, said Monday this phase of his career is over.

"The sweetest music this side of heaven"—too sweet for many fanciers of popular music but beloved by countless Roosevelt Grill Room patrons who like to bounce when they dance—will move with its creator to Florida.

Lombardo, a native of London, Ont., said his band will open New Years Eve at a night club in Tierra Verde, Fla., for which he is said to have a major interest.

Summer Musicians' Camp Most Unusual One in World

By JACQUES TREPANIER

MOUNT ORFORD, Que. (CP) Claus say, is the tourist accompanied by the strains of classical music while strolling through the woods of a provincial park.

The performers are unseen but they are there—each in the individual cabin assigned him for practising.

Classical music among the trees might surprise the tourist but it doesn't strike an eyebrow among the initiates at Les Jeunesses Musicales six - week summer camp.

The musical camp, now in its 12th season, lies nestled at the base of 2,750-foot Mount Orford in the tiny provincial park that bears its name.

Here, 100 young Canadian musicians receive the personal attention of famous concert artists from Europe and North America.

'CAMP IS UNIQUE'

"This camp is unique in the world," says Parisian cellist Guy Fallot, a teacher at the camp. "Here, everything helps to further the pupil's work— from the natural surroundings to the organization of the study course."

The course is heavy and keeps student noses to the grindstone.

Up at 7 a.m. daily, they breakfast at eight and begin lessons or practice at nine. Dinner is at noon and students are free until 2 p.m., when work resumes until six.

Organized sports are held between seven and eight and the daily concert or lecture begins at 8:30.

Calvin Sieb, first violinist with the Montreal Symphony Orchestra, says there are "more concerts in six weeks at the camp than there are all year in Montreal."

Norbert Dufourcq, professor of musical history at the Paris Conservatory, was enthusiastic about the study program.

NO TIME WASTED

"It's marvellous here. There is no barrier between students and teachers. We are with them 18 hours a day.

"We can follow their progress from one year to another, and we realize that they will be among the world's great artists in another 15 years.

QUEBEC MUSICAL CAMP — International concert artists teach young Canadian musicians each summer at this musical camp in Mount Orford provincial park east of Montreal. The camp, in its 12th season, was founded by Les Jeunesses Musicales. Striking building in background is the camp's concert hall. In foreground are former Quebec government buildings now converted into classrooms and sleeping quarters. (CP Photo)

"The students come to us because they want to learn as much as possible in the few weeks the camp lasts. They won't let a minute be lost.

"We look on them as our children, and the best proof of that comes on the day we have to separate."

Paris pianist Viado Perlemuter, another teacher at the camp, says the six-week program gives the student an impetus that keeps him working hard all year.

Perlemuter treated his pupils to a Beethoven recital on the closing day of this summer's session before leaving for Spain and a series of concerts with the renowned cellist Pablo Casals.

Canadian students, he says, have "a spontaneity...you don't find among European students."

Gilles Lefebvre, founder and director of the camp, says he hopes eventually to boost the number of students to 150, but no higher.

STUDENTS LEARN MORE

"You can't increase the number indefinitely without losing quality. The teachers themselves can only handle a limited group without losing their intimate contact with the students."

The students are just as enthusiastic about the camp as their teachers.

Wilfrid Fournier, a 14-year-old from Prince Albert, Sask., who wants to be a concert violinist, says simply: "It's fantastic."

Marielle Kirouac of Levis, Que., says: "We learn more at the musical camp in six weeks than we do all year in the city."

Bunyon Webb, a professional guitarist of Fresno, Calif., came to camp to study under two well-known performers— Alexander Lagoya and Ida Presti.

Agnes Roberts, 21, a violinist with the Toronto Symphony, says the camp is "ideally organized for the study of music.

"We study harder here than at home. Because we are constantly surrounded by nature, the work is not so tiring."

Shirley Pether, another Torontonian, found her second year at camp "stimulating and encouraging."

BLACK'S MEAT MARKET

286 FRONT STREET

"STEAKS"

WING OR SIRLOIN STEAKS 79c lb

BONELESS, ROUND, RUMP OR SIRLOIN TIP ROASTS 79c lb

FRESH CHICKEN CUTS — LEGS OR BREASTS lb. 49c

LEAN BONELESS STEWING BEEF lb. 59c

FRESH CHICKEN WINGS 4 lbs. $1.

KING OF THE ROAST PRIME RIB lb. 59c

WELL TRIMMED RIB STEAKS lb. 69c

FRESH PORK TENDERLOIN lb. 99c

THINLY SLICED COOKED HAM lb. 99c

FRESH BABY BEEF LIVER lb. 39c

LEAN LOIN PORK CHOPS lb. 69c

FRESHLY GROUND HAMBURG 3 lbs. 1.00

HIND OF BEEF WHOLE SALE PRICE CUT & WRAPPED 55c

LEAN LAMB LOIN CHOPS lb. 49c

BLACK'S... The Most Trusted Name in Meats

You SAVE 2 WAYS

When You Buy an "OK" Guaranteed

USED CAR

AT

TRUDEAU MOTORS

1. Lower Prices
2. Higher Quality

WE BELIEVE WE ARE RIGHT WHEN WE MADE THE STATEMENT "DOLLAR FOR DOLLAR YOU JUST CAN'T BEAT TRUDEAU VALUE". DRIVE IN TODAY AND SEE FOR YOURSELF.

Check These Values!

1961 DODGE 2-door Sedan, V-8, Automatic ..... 2195.

1961 ENVOY Station Wagon, 6-door. With custom radio ..... 1750.

1961 TRIUMPH 2-door sedan with radio ..... 1595.

1960 FIAT 2-door sedan. Red and Black ..... 795.

1960 CHEVROLET Sedan. Economy 6-cylinder, Radio ..... 1950.

A Finance Plan To Suit Every Buyer
ASK ABOUT OUR
NO DOWN PAYMENT PLAN

1960 CORVAIR 4-door sedan. Finished in Green ..... 1650.

1960 OLDSMOBILE 4-door sedan, Automatic, Radio, Power steering and brakes ..... 2695.

1959 OLDSMOBILE 4-door sedan, Automatic, Power steering and brakes ..... 2195.

1959 VAUXHALL 4-door sedan with red interior ..... 950.

TWO BIG BELLEVILLE LOTS
Open Every Evening Until 10

1958 CHEVROLET Biscayne 2-door sedan ..... 1395.

1958 VOLKSWAGEN 2-door sedan ..... 795.

1957 OLDSMOBILE "88" 4-door sedan with automatic ..... 1195.

1957 PONTIAC 2-door sedan, 6-cylinder. Turn signals ..... 995.

Every Car Sold at Trudeau's Carries One Full Year's Guaranteed Warranty

1957 FORD 2-door sedan 6-cylinder ..... 875.

1957 CHEVROLET 2-door Economy 6-cylinder ..... 1050.

1957 CHEVROLET 4-door sedan, 6-cylinder ..... 995.

YOU'LL FIND THE LARGEST SELECTION OF USED CARS IN THE DISTRICT TO CHOOSE FROM AT

Trudeau MOTORS LIMITED

Envoy - Corvair - Chevrolet - Oldsmobile - Cadillac
Chevrolet Trucks

"THE USED CAR SHOPPING CENTRE"

31-45 STATION STREET
DAY: WO 8-6767 — NIGHT: WO 8-6769

FOXBORO ROAD (At Cloverleaf)
DAY: WO 8-6767 — NIGHT: WO 8-6769

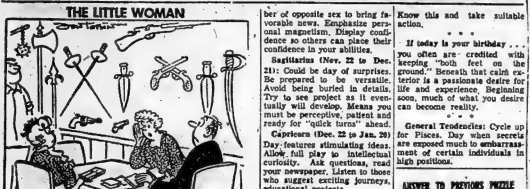

"I should warn you—Richard takes his bridge VERY seriously!"

Astrological Forecast

For September 13
By SYDNEY OMARR

Aries (Mar. 21 to Apr. 19): Speak up to avoid confusion about "hidden meanings." Excellent for promoting professional interest. Help the "underdog." Moon position favorable for attitudinal advertising, public relations.

Taurus (Apr. 20 to May 20): Entertain friends at home. Say no to proposal which would take you out on a social whirl. Remain calm, desperate in making decisions. Avoid one who wants to argue for no constructive reason.

Gemini (May 21 to June 21): Key is patience. You may see goal clearly. But "distance" could be deceiving. Let others come to you with proposals, ideas. If you push too hard, you could "frighten" valuable prospects. Use "soft sell" approach.

Cancer (June 22 to July 21): Favorable lunar aspect indicates activity in connection with long-range projects. Means you can surprise loved one. In turn, greater harmony will result. Avoid heavy-handed methods. Maintain sense of humor.

Leo (July 22 to Aug. 21): Cycle begins to move up, after recent days of pressure, minor disappointments. Finances could claim spotlight, but in favorable manner. Assure this by keeping close check on budget.

Virgo (Aug. 22 to Sept. 22): Emphasize new ways of achievement. Being saddled with tradition could cadge loss. Be independent, without displaying arrogance. Show that your ideas are sound, illustrate them. A banner day.

Libra (Sept. 23 to Oct. 22): Excellent for activity in connection with pets, for taking steps to improve your way of life. Valuable suggestion from marital or business partner should be heeded. Be frank, deliberate and diplomatic.

Scorpio (Oct. 23 to Nov. 21): Good moon aspect, which today means you can depend on member of opposite sex to bring favorable news. Emphasize personal magnetism. Display confidence so others can place their confidence in your abilities.

Sagittarius (Nov. 22 to Dec. 21): Could be day of surprises. Be prepared to be versatile. Avoid being buried in details. Try to see project as it eventually will develop. Means you must be perceptive, patient and ready for "quick turns" ahead.

Capricorn (Dec. 22 to Jan. 20) Day features stimulating ideas. Allow full play to intellectual curiosity. Ask questions, read your newspaper. Listen to those who suggest exciting journeys, educational projects.

Aquarius (Jan. 21 to Feb. 19): Check ways of adding to income. You could come up with method of saving money, yet giving greater service. Inventive powers shine. Don't be afraid to come forth with suggestions.

Pisces (Feb. 20 to Mar. 20): Cycle has moved up, indicating you can bank on your own abilities. One who attempts to "bluff" could be in for rude awakening. You position strong. Know this and take suitable action.

* * *

If today is your birthday . . . you often are credited with keeping "both feet on the ground." Beneath that calm exterior is a passionate desire for life and experience. Beginning soon, much of what you desire can become reality.

* * *

General Tendencies: Cycle up for Pisces. Day when secrets are exposed much to embarrassment of certain individuals in high positions.

ANSWER TO PREVIOUS PUZZLE

F	L	I	G	H	T		S	A	B	A	D		B	R	A
I	D	E	E		A		I	M	I		I		I	M	O
N	O	W		W	H	I	T	E		G	O	O	D	S	
E	L	I	T	E			P	A	I	R			S	E	C
W	A	T	T	S			D	E	C	K			C	A	R
C	A	R	E	E	R		P	A	I	N	T	L	I	G	H
V	O	I	D			S	E	R	I	O	U	S			
A	L	O	E		P	O	U	N	D		T	I	N	G	O
M	E	M	O	R	I	A	L		D	A	I	L	Y		
A	N	N	U	A	L	L	Y		C	U	T	I	S		
			S	C	A	T		P	R	I	M	U	S		
F	I	N	A	L		S	C	O	R	E		W	H	A	T
A	M	O	U	N	T		O	P	T	I	U	M		L	I
N	O	R	M	A	L		P	E	R	I	O	D		I	N
T	E	E	N			F	I	F	T	I	E	T	H		A
G	E	S					F	I	F	T	H		A	G	E

Daily Crossword Puzzle

ACROSS

1 City opposite Council Bluffs.
6 Language of Asia.
10 Perchlike fish.
14 Certain British women.
15 Usher's concern.
16 Pingtre sign.
17 Military training.
18 Composer Khachaturian.
19 Ceramic square.
20 Posting through optimist club.
22 Range.
23 Type of light.
24 Billiard player.
25 Seedcase.
26 Shoe brush, for example.
31 Neighbor of Kuwait.
33 Default.
37 Name on Japanese ships.
38 Titus's place.
39 Orlando's faithful servant.
40 Weapons in the medical arsenal.
42 Nibble's number.
43 Concerted actions for causes or ideas.
45 Color.
46 Fatted pig.
49 Large cask.
51 Nautical cry.
52 "Twice-Told Tales" 2 words.
57 "Nevermore" star.
58 Excuse.
59 Orleans' river.
60 Secluded valley.
61 Family member.
62 Recant.
63 Disposed of.
64 Celebrators of December, 1933.
65 Sources.

DOWN

1 Competitor's advantage.
2 Dynamist Connelly.
3 Eastern title.
4 Actress Hayes.
5 In dreamland.
6 Freight sailor 2 words.
7 Traffic signal.
8 Moving to and fro.
9 Theory.
10 The one who's supposed to wait 2 words.
11 Self-evident truth.
12 Forest trees of a region.
13 17th C. Dutch painter.
21 Midday: 2 words.
23 Business mean item.
24 French trooper.
25 Kind of onion cloth.
26 Finish African port.
27 Short-shafted arrow.
29 Subcontinent.
30 Hydrolyzer.
33 Treacherous events.
34 Redact.
35 "Peter Pan" character.
36 U. S. Treasury operative.
41 Harte, Phonograph part.
46 Hearing-aid.
47 Kind of molding.
48 Dicentrachs.
50 Cut of meat.
53 Swerve.
54 Encamp.
55 River into the Seine.
55 Toward the mouth: Zool.
56 Islands off Florida.
58 Family member, in the Great Smokies.

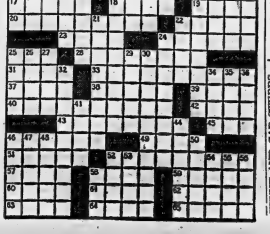

CAR RADIO SERVICE

FAST EXPERT REPAIRS TO ALL MAKES AND MODELS
ALL TYPES OF RADIOS

CIRCLE TV SERVICE
BELLEVILLE, LTD.
289 Coleman St. WO 8-8781
Just north of the Footbridge
Customer Parking at Rear

FOR RENT

HEATED
FIREPROOF BUILDING
50 X 150
OFFICE AND WASHROOM ATTACHED
—Also—
HEATED
FIREPROOF BUILDING
50 X 60
—or—
DIVIDED SHORTAGE SPACE
FORK LIFT TRUCK ON THE PREMISES
AND RAILWAY SIDING
APPLY BOX 47, The Ontario Intelligencer

EATON'S Windfall of Fashion Fabric Specials

Thursday, Friday and Saturday

September 13, 14 and 15th

PHONE WO 2-4561

for city... for country... for campus life

Braemore Cotton Velveteen

Fashion forecasts a wave of popularity for Cotton Velveteen like Fall . . . for jackets, slim lines, housecoats, children's wear, dresses and suits.

Fine quality water-repellent, crease and stain resistant . . . reduced for this sale! Colours Black, Carnation Red, Sapphire Blue, Kelly Green, Brown, Royal Blue or Topaz (Gold colour). About 36" wide.

Reg. 1.98 Special, yard **1.79**

20% Off! 'Viyella' Tartans

For sport shirts, dresses, skirts or dressing gowns. Pre-shrunk wool-and-cotton . . . coburtast . . . wash as good. Tartans Black Watch, Royal Stewart, Drew Campbell, Hunting Lord of the Isles, Ancient Universal Tartan, Plaid checks; Miniature Tartans Victoria, Black Watch, Brodie Hunting, Hunting Douglas or Muted Brodie. About 36" wide.

Reg. 3.50 Special, yard **2.79**

20% Off! Plain Colour "Viyella"

Make casual co-ordinates in confectionery colours . . . to mix or match with the "Viyella" tartans and prints also featured in this sale! Crease resistant, washable wool-and-cotton that is colourfast. Colours Cream, Lettuce Blue, Pink, Crimson, Sea Blue, Amazon Blue, Piper Green, Gold Colour, Coffee or Black. Width about 36".

Reg. 2.98 Special, yard **2.39**

All-Wool Flannel

Woven from beautifully soft but firm Botany yarns with broadcloth finish . . . in the newest colours for Fall. For suits, two-pieces, skirts, jumpers or housecoats. Dry clean. Colours Black, Bitter Chocolate, Blue Vista, Golden Horn, Fern Moss, Star Flower (Pale Blue), or Teal Tone. About 56" wide.

Reg. 2.98 Special, yard **2.69**

"Lawford" Woollens

Striking weaves, textures and colour arrangements combine to make these fine quality woollens a "natural" for swagering Fall suits, coats, jumpers, jackets. Plain and plaid-effect tweeds in predominating colours Tan, Blue, Grey, Red, Black, Brown, Royal, Gold Colour, Green or Grey-and-Green. Width about 54".

Reg. 4.95 Special, yard **3.99**

Assorted Woollens

Loomed to live a long and lively life! Tweeds, plaid, novelty patterns and plain weaves . . . all in the fashion picture! All so appropriate for this season's suits, skirts, jackets, dresses. Both medium and heavy weight fabrics are included. Assorted colours. Width about 54".

Special, yd. **1.99**

English All-Wool Crepe

Certified fashion any time . . . at a money-saving price! Shirts and dresses shape up beautifully from this fine quality all-wool worsted crepe. It's firm-textured, yet soft and "drape-able"... Colours Black, Berry Bright (Red), Golden Horn, Regent Blue, Brown Teal, Teal Green, Red Apple, Turquoise, Elf Brown or Sunrise Green. Width about 54".

Reg. 2.89 Special, yard **2.69**

Braemore "Glenella" Tartans

Crease-resistant, washable, "drip-dry", need little or no ironing. For easy-care skirts, dresses, suits, sport shirts for lads and lassies from kindergarten to college. Tartans Stunning McKinnon, Miniature Black Watch, Ancient Black Watch, Ancient Guelph, Ancient Renfrew, Ancient Ayr, Loch Lomond, Glenaven, or Ancient Clyde. Width about 36".

Reg. 1.98 Special, yard **1.69**

Braemore "Ravenna" Lining

Perennial favourite . . . for all seasons . . . reduced! For suits and shaggy linings, Fall jackets, dresses, children's wear, bedspreads and drapes . . . "Celanese" Acetate in a wide selection of colours. Light Grey, Polo (Beige), Black, Brown, Green, Red, Navy, Royal Blue, Eggshell or White. About 54" wide.

Reg. 1.00 Special, yard **.89**

Printed Magic Crepe

For luxurious looking dresses, blouses, skirts . . . rich-looking rayon prints that are hand washable. Soft to the touch, yet firm-textured and closely woven. Patterns include floral, all-over, paisley and geometric. Predominating colours Brown, Green, Blue, Grey or Taupe. About 36" wide.

Special, yd. **1.19**

Printed Cotton Corduroy

Preen like a peacock in slims, jumpers, skirts, housecoats, dresses made from this colourful, washable fabric . . . or use it for draperies, toss cushions, etc. Colours Loden Green, Moss Green, Copen Blue, Rust-and-Royal, Turquoise, Brown, Gold colour, Red, Gold colour-and-Orange, Beige or Royal-and-Turquoise. About 36" wide.

Reg. 1.49 Special, yard **1.19**

Pinwale Cotton Corduroy

Practical . . . Economical and Versatile!

Washable by hand or by machine! For slacks, dresses, housecoats, draperies, cushions . . . wears and wears. Available in the very newest colours Plain Red, Black, Turquoise Green, Plantation Brown, Lumire Blue, Riavrria Gold colour, Hounsewa (Green), or Sea Foam. About 36" wide.

Spec. yd. **.99**

Assorted Cotton Prints

You will find numberless uses for these good quality cottons! So buy in quantity at this sale price! Take your pick of the packages . . . 3-yard lengths of washable and colour-fast cotton prints . . . suitable for house dresses, skirts, aprons, children's wear. Assorted colours and designs. About 36" wide.

Special 3 yards **1.00**

Decorator Cotton Prints

The finished product will be a conversation piece! Interesting designs suitable for curtains, draperies, bedspreads . . . for kitchen, nursery, children's rooms, playrooms. Heavy cotton in washfast colours. Decorator colours in kitchen print, sport scenes, novelty and children's designs. Width about 36".

Reg. .79 Special, yard **.69**

"Sanforized Plus" Cotton Prints

"Sanforized" cotton prints . . . washable with a minimum of shrinkage . . . with the "plus" feature of "drip-dry", crease-resistant finish. Assorted washfast colours in geometric, large and small floral or paisley designs. Suitable for a large variety of garments . . . dresses, aprons, smocks, housecoats, children's wear. About 36" wide.

Spec. yd. **.49**

Printed Cotton Flannelette

Little sleepers love to see themselves in print . . . grown-ups, too! And there are prints aplenty in this varied assortment of patterns . . . floral designs, candy stripes, rosebuds, abstract designs. Softly napped for cosy sleepiness, for the whole family, firmly woven for lasting wear; stands up under frequent washing. About 36" wide.

Reg. .59 Special, yard **.49**

"Minicare" 'Drip-Dry' Cotton Broadcloth

Washable, crease-resistant, drips dry . . . features that add up to a minimum of care! Long-wearing weave of cotton in a smooth, firm texture. Top-selling quality for dresses, skirts, blouses . . . for home decor . . . and especially for children's wear. Colours White, Light Blue, Pink, Black, Maize, Red, New Gold colour, Kirn, Moss Green, Rose-Beige or Brown. About 36" wide.

Spec. yd. **.79**

"Sanforized" Cotton Broadcloth

Practical, economical cotton broadcloth that is washable with a minimum of shrinkage. Serviceable for children's wear, school sewing, house dresses, blouses, skirts, etc. Available in 10 fast colours. White, Canary Yellow, Poinsettia Red, Sky Blue, Blue-Jay, Black, Marigold (Yellow), Apple Green, Brown or Spice. About 36" wide.

Reg. .59 Special, yard **.49**

—EATON'S Main Floor Rear

Students! Parents! Business Girls! Save When You Buy! Save When You Sew!

T. EATON Co. CANADA'S STORES

THE WEATHER
Friday — Clearing early in day. Warm and humid. Low 62. High 85.

The Ontario Intelligencer

TEMPERATURES

	Max	Min.
Today	75	58
One Year Ago	83	61

Authorized as Second Class Mail. Post Office Department, Ottawa.

BELLEVILLE, ONTARIO, THURSDAY, SEPTEMBER 13, 1962

6c Per Copy, 35c Per Week

Some Clubs Have Evaded Police Says Roach

Interjects Remark Into Brief by Minister

TORONTO (CP)—Some social clubs in Ontario have "evaded and frustrated" the police Mr. Justice W. D. Roach said Wednesday at his royal commission inquiry into crime.

The commissioner made the statement in an interjection in the testimony of Provincial Secretary John Yaremko, who was arguing there was "conclusive evidence" against Liberal Leader J. John Wintermeyer's claim that certain clubs had been able to conduct gambling with relative freedom for a long time.

Mr. Yaremko, whose department controls club charters, spent the whole of his second day in the witness box in an attempted point-by-point refutation of Mr. Wintermeyer's legislature speech of last May, in which led to appointment of the commission.

At the conclusion of his submission of a 75,000-word brief, it was announced he will be cross-examined later, and that R. J. Cudney, deputy provincial secretary, would be a witness today.

When Mr. Justice Roach challenged the minister, Mr. Yaremko was seeking to knock down the statement of the Liberal leader:

"Despite the declared policy of the government and the requirement of the law, these clubs have been able to operate with relative impunity for long periods of time."

"There is no evidence whatever to substantiate the accuracy of this statement," Mr. Yaremko read from his brief. Further, the provincial solicitor points that there is conclusive evidence to the contrary.

"No evidence where?" the commissioner inquired. "There is evidence before me."

Mr. Yaremko explained he was assuming Mr. Wintermeyer had been referring to 35 charters issued by the provincial police, a photo—mentioned in the speech.

Mr. Justice Roach said he was thinking of the evidence of the three noted operations of Joseph Bellmont and Vincent Feeley, frequently mentioned before the commission.

"Evidence, he said, "I have pages and pages of evidence before me." Notwithstanding the policy of the government, these clubs were able to operate for a long time."

Mr. Roach said at the moment he was not concerned with a specific number, but there was evidence before the committee that a number of social clubs, despite the policy of the government, had been able to operate for a long time, have evaded and frustrated the police.

'DOES NOT REFLECT'

"However," he added, "I see by the brief that despite the law or the policy of the government, I suppose that does not reflect on the police force."

But he could not agree with any statement that some clubs did not operate.

Mr. Yaremko repeated that he had been considering the

(Continued on Page 3)

FORMER SIU OFFICIAL TELLS OF RIGGED VOTE

Damaging Evidence Given by Sheehan

TORONTO (CP) — Searing testimony of rigged elections, phoney committees, easy money and high-level skullduggery in the Seafarers International Union of Canada was presented Wednesday to the Norris shipping inquiry.

Former SIU patrolman Michael Sheehan spent five hours telling about his personal experiences in the SIU during the 11 years he served in the union hierarchy. He was to continue today.

Mr. Sheehan, one-time right-hand man of SIU president Hal C. Banks on the Montreal waterfront, now heads the rival Canadian Maritime Union, which is backed by the Canadian Labor Congress in its all-out struggle to destroy the SIU in Canada.

The Liverpool - born union leader testified under oath that Mr. Banks ruled the SIU with an iron hand, rigged elections, stuffed ballot boxes, fired dissident union officials, blacklisted seamen members who caused trouble, raised union dues and planned to build a high fence over of union members to add $250,000 a year to the SIU's treasury.

Mr. Sheehan was questioned by Maurice Wright, lawyer for the 1,070,000-member CLC and several affiliated unions, including the 600-member CMU, as Mr. Justice T. G. Norris continued his one-man investigation of waterfront union violence and lake shipping disruptions.

TO CROSS-MINE

The SIU will cross-examine Mr. Sheehan after he has completed his direct testimony.

Mr. Sheehan charged that Mr. Banks and T. H. McLagan of Canada Steamships Limited, major Canadian shipping company, are "very friendly" and communicate by telephone frequently.

"He (Banks) calls him by his first name, Rogie, so I guess he must know him."

The former SIU official said Mr. Banks told him during the 1957 strike that the desperate fleet of the Canadian National Steamships Company that he would never settle—even if a 50-per-cent pay raise was offered.

"We'll put those bastards out of business and we'll never sign," Mr. Sheehan quoted Mr. Banks as saying after a meeting with CNS officials.

He said Mr. Banks told him at the time that Canada Steamships was interested in entering the deep - sea business and wanted to buy three of the CNS ships.

SOLD SHIPS

The CN line eventually went out of business, but its ships were sold to Cuba, a deal still under court litigation.

Mr. Sheehan also testified that he was present with one other SIU official when Mr. Banks raised his own salary by $6,000 a year.

Here's how Mr. Sheehan described the episode:

"He (Banks) said: 'Well, I'm going to make a motion that I raise my salary from $12,000 to $20,000.' So he stood up and he said: 'I second the motion.' He sat down and he said: 'I accept.'"

Mr. Sheehan suggested that

(Continued on Page 3)

Today's Chuckle

First place to look for a helping hand is at the end of your arm.

THE WEATHER

Synopsis: Temperatures were five to 10 degrees above normal throughout Ontario Wednesday and a further increase of five to 10 degrees is expected today with little further change Friday.

PRESIDENT SEES "THE BUG"—President John F. Kennedy stands before a model of the spacecraft known as "The Bug" which the U.S. hopes to make a lunar landing. Vice-President Johnson is at extreme right. Kennedy saw the model during his visit to the NASA installation in Houston.

(AP Wirephoto)

Woman Stabbed Suspect Jumps From 12th Floor

TORONTO (CP) — A 36-year-old women was stabbed to death early today and a construction worker jumped from the 12th floor of an uncompleted hotel-motel in what police say was a murder-suicide.

Police are Doreina Valendini and Antonio Grossi, 53.

Miss Valendini had been stabbed at least three times in the back. Her body was found on Harvie Avenue, near Helberly Road, a few blocks from her York Township home.

Grossi jumped from the top floor of the hotel-motel on Lakeshore Boulevard West, some three miles from the murder scene.

Grossi was one of the men working on the project.

Mr. and Mrs. Alfredo Ciccolone, with whom Miss Valendini was living, told police the woman had been keeping company with Grossi but broke off the relationship at their insistence.

Police said Grossi walked up to the 12 floor to the top of the motel, overlooking Lake Ontario, and jumped from a balcony moments after his description had been broadcast on the police radio in connection with the death of Miss Valendini.

Miss Valendini left the Ciccolone home, headed for work, at 8 a.m. She was found dead only a few minutes later, lying on a cobblestone street in a pool of blood.

Dr. R. J. Mutchmor New Moderator of United Church

TORONTO (CP) — The United Church of Canada, took the general council chair today as the church's senior statesman.

Council Wednesday night elected the outspoken secretary of the church's boards of evangelism and social service as their new moderator on the first ballot. At the promoting of the three unsuccessful candidates, council made the election unanimous.

Rev. E. P. Johnston of Winnipeg remained council's nomination speech that Dr. Mutchmor — now the Rev. Dr. Mutchmor—gained the respect of Canadians although he often "exasperated" them when he took a stand "on contentious issues."

But the new moderator sidestepped controversy at a press conference after his election.

(Continued on Page 2)

Canadian Stand on Talks Raises Storm at Home

OTTAWA (CP) — Canada's stand at the London Commonwealth talks on British entry into the European Common Market has raised a political storm at home.

Liberal Leader Lester. B. Pearson and T. C. Douglas, New Democratic Party leader, both made sharply-worded statements in the House today attacking Prime Minister Diefenbaker's criticism of Britain's proposal to join six European nations in an economic and political association.

Mr. Pearson, opposition leader in Parliament where his Liberals hold 100 seats to the government's 118, referred to a "deplorable" split in the Canada and others at the prime ministers' conference which may block Britain's EEC move.

Mr. Douglas, who heads 18 socialist MPs and is seeking a Commons seat himself in an Oct. 25 by-election, called on Mr. Diefenbaker to make public immediately any alternative he may have to the British plan. He also said Mr. Diefenbaker "is fantastic" for Mr. Diefenbaker to raise the spectre of whether Canada would be as interested in participating in European defence if Britain joins EEM.

The two leaders' statements brought Liberals and New Democrats at least into partial alignment on the issue. And, Robert Thompson, leader of the 30-member Social Credit group in the House, also criticized Prime Minister Diefenbaker's stand.

In Calgary Wednesday, Mr. Thompson said he was disappointed Mr. Diefenbaker had not proposed a Commonwealth alternative to EEM.

He said a new look is needed at Commonwealth trade policies right from the first meeting of Commonwealth economic committee be given authority to hold a conference early next year.

"Britain has its back to the wall on this issue and we should have taken her lead with an alternative proposal. We in the Commonwealth have used Britain as a convenient ground for years."

He said the Commonwealth has both the markets and the raw materials which could help Britain prosper without becoming a Common Market member.

Justice Minister Fleming, acting prime minister, was asked for after a cabinet meeting for elaboration on Mr. Diefenbaker's reference to an alternative, and said "I believe I'll let him."

Trade Minister Hees said Mr. Diefenbaker will give details "when he feels it is time to do so."

CARTOONIST DIES

NEW YORK (AP)—Edmund Duffy, 65, who won three Pulitzer Prizes while editorial cartoonist with the Baltimore Sun, died Wednesday night at his Manhattan home after a long illness. Duffy joined The Sun in 1924, and remained with the newspaper until 1948. He won the Pulitzer Prize in 1930, 1933, and again in 1960.

DOUKHOBORS TO CONTINUE TRIP TO PRISON TOWN

Funds Running Low State Observers

GRAND FORKS, B.C. (CP)—British Columbia's marching Freedomite Doukhobors have renewed their vow to push on to the Fraser Valley and enter a prison at Agassiz.

Efforts Wednesday by the provincial government to force the Sons of Freedom back to their homes at Krestova apparently have been rejected by the Doukhobors.

Mrs. Fanny Storgoff, spokesman for the group, said her followers are "getting stronger and strong into Mountain Prison is considered terrorists now locked inside were not allowed.

"Nothing can stop us now," she said. "We are determined."

The march will be two weeks old Sunday. After covering the first 100 miles in three days, the Sons settled near here and have lived in the rough alone in a farmer's field. Observers say their funds are running low and that the group will soon be resources before driving to Agassiz, possibly Saturday.

The sect has blamed its financial state on a decision by welfare officials in Nelson to stop social assistance payments.

Government officials said the cheques were stopped because the Sons no longer have a permanent mailing address.

CASH WITHHELD

If they return home, the welfare department will issue food vouchers if a family has children in need, no cash. A spokesman said the ruling was made because it was felt the Freedomites may be making a wrong use of welfare payments.

"The government won't be any tougher than they are now," Mrs. Storgoff said in reply to the ultimatum. "We are taking it now."

A meeting was to be held here today for a decision on future movements.

Mrs. Storgoff made it clear there will be no more walking.

"We will load up some 50 people in a truck and drive them in a camping ground on the Trans-Canada highway near to Agassiz as we can. We will assemble before going on."

Agassiz is about 300 miles west of here.

Mrs. Storgoff's demand that the Fraser Valley prisoners be released is the latest in a bewildering new. The Sons previously said they wanted to be near the prison, to re-establish a settlement there.

SPECIAL TERMS

Those at Mountain prison—specially built for the Freedomites—have had long terms for violence in the Kootenay area.

The maximum security institution is surrounded by a double fence of high barbed wire.

Attorney - General Bonner said the Freedomites have to enter the prison "would certainly alter the character of their gathering."

"Up until now no suggestion of force has been used and there is a change in their attitude we'll be sure it will not be overlooked."

The village of Agassiz has already turned down a similar plan for re-establishment and Bonner said it is a specific policy aimed at preventing roughshod colonization.

(Continued on Page 3)

How to Sink Slanted Oil Well Told From Sweatbox of Court

DALLAS, Tex. (AP) — Whipstock Bill James sat in the sweatbox of a courtroom and told in terms a layman could understand—how to sink a slanted oil well.

The frequent application of his skilled trade by drillers who know his trade has set off one of the new, great scandals in Texas.

It involves more people than the Billie Sol Estes affair. That is, drillers can steal his neighbor's oil.

Authorities say oil worth $10,000,000 a year is stolen this way.

The state says it has drawn more than 125 illegal oil drilled wells. Sixty-four were junked by the operators before crews could test them.

Whipstock Bill testified there may be as many as 200 to 250 crooked wells in the East Texas field alone.

Just how many he had drilled, he first said:

"Where I can't recall, I don't know."

Later he estimated 100.

Whipstock Bill said a driller can slant a hole and run it underneath a point three-quarters of a mile away and not miss his mark a dozen feet.

The driller gailed his name down a device called a whipstock.

As Bill described the whipstock, it is a steel wedge that is placed in the well, its top is slanted at a pre-determined angle.

When a drilling bit is rotated in the well, the whipstock nudges the bit a little to one side, slanting the hole.

Whipstock Bill testified in Dallas before a state legislative investigation committee.

Committee counsel David Wilts explained that Whipstock Bill merely did the jobs laid

(Continued on Page 3)

Counter-Attack On Mart Critics Said In Making

British Cabinet Meets; Committee Work Starts

LONDON (CP) — Canadian wheat, New Zealand lamb and Australian dried fruit came up for discussion today as Commonwealth leaders reached the committee stage of their Britain-into-Europe conference.

With the first round of set speeches over, delegates are divided into groups for detailed study of temperate foodstuffs, Asian goods, tropical products and the implications of association by the European Economic Community for Asian nations.

External Affairs Minister Green represented Canada in the committee on temperate foods. Australia and New Zealand joined in the talks.

As the conference at Marlborough House entered its fourth day, there were rumblings of an imminent counter-attack by British ministers in reply to misgivings expressed by visiting Commonwealth statesmen about Britain's move into Europe.

CABINET MEETS

The British cabinet met today for the first time since Aug. 22 to discuss Commonwealth reaction. But Prime Minister Macmillan stayed away from the meeting.

Deputy Prime Minister R. A. Butler presided over the cabinet session.

Macmillan apparently absented himself from the cabinet session for two reasons:

1. He was anxious to continue a round of informal talks with Commonwealth statesmen before he sits down to reply in support of his Common Market plans.

2. He was anxious to avoid creating an impression of emergency by the midst of the summit conference of 16 Commonwealth countries.

Deputy Prime Minister R. A. Butler presided over the cabinet session.

"Our policy has taken a hammering," a senior British minister observed. "Sometimes it's the worst is over and the government will survive."

HEATH STAYS

Two other ministers intimately concerned with the market negotiations and the conference also stayed at Marlborough House. Edward Heath, chief negotiator with the Market nations, and Duncan Sandys, Commonwealth and colonial secretary.

The two met later in foreign office employee, George Blake, was given the longest sentence ever imposed under the act—42 years—for betraying British agents.

OLD MAN DIES

LITTLE ROCK, Ark. (AP)—Robert Nicholls, who claimed to be 115-year-old former slave, died Wednesday in a county hospital, where he had been a patient since 1956.

COMING EVENTS

JERUSALEM" BILLY GRAHAM'S film, "Billy Graham's Trip to Jerusalem" Sunday School, Saturday, September 15th, 2 p.m. Admission 25c. 9-13-7c

WOMEN'S CANADIAN CLUB 1962-63 Series of 7 lectures $3.50. Subscription Mail to Box 1, Bridlewood Park Drive, WO 9-5375. Membership Meeting 8-13-20

BELLEVILLE THEATRE GUILD casting for musical melodrama September 14th at 8 Campbell St. 8 p.m.

SQUARE DANCING IS FUN. Learn now. Classes for single adults beginning Monday, September 17th. Price Charles School. Registration 7.30 p.m. 8-13-4t

RUMMAGE SALE—Salvation Army, Station St., Friday, September 14, 7 p.m. Proceeds welfare Work. 8-13-3t

WEDNESDAY, SEPTEMBER 19TH, Victor Scope, O'Keefe Centre matinee. Bus leaving $.20, returning after performance. 9-13-3t-TFZ

DANCE, READ PARISH HALL, Friday, September 14th, Lunch served. Admission 50c. Sponsored by Read Baseball 9-13-2t

C.N.R.A.L.A. DANCE AT NEWLY air conditioned Club Canada, Friday, September 14th, 9 p.m. Public. Buffet lunch, $1.50 per couple. Reservations Phone WO 9-3016, Mrs. Vance Kinsey 9-3014. Bus available at door. 9-10-13

DANCING EVERY FRIDAY night, Trenton Memorial Auditorium Modernaires Orchestra. Admission $1.25. M34-25-tf

SOCIAL EVENINGS, KNIGHTS OF Columbus Club House on Front Road at Cherry Street. 8 p.m. Special prizes. Fun for all! Admission 50c. Everybody welcome. Adds-tf-w-f-tf

SOCIAL EVENING, EVERY FRIDAY, Orange Hall, Belleville. Dancing, Admission 75c, Door prizes in town. Jat-wr-th-f-tf

Strontium and Seaweed Lollipops Said Safeguard Against Fallout

BEXHILL, England (AP) — Dr. Michael Abel said Wednesday strontium — 87 lollipops to sick children.

He asserts they can combat radioactive fallout. The 44-year-old general practitioner thinks he has discovered a simple measure of protecting everybody in the world.

The basis of immunization in the lollipops, he says, is seaweed and chalk—a rock which is found near Chipping Sodbury in the Cotswold Hills. There, he says, Britain's leukemia rate is lowest.

David, the doctor's 14-year-old son, helps to make the lollipops, by mixing the powders with them at five and sixpence each," he says.

Ash reported he has been "feeding" his family iodine extracted from the seaweed and the powdered strontium.

"Now we have complete immunity to radioactive strontium and radioactive iodine," he said.

Ash's theory is that the effect of radioactive materials can be nullified by a heavy intake of the same minerals in natural form.

"The body can only accept a certain amount of these minerals," he said.

"Once the quota has been taken up by the natural minerals, no matter how large a quantity of radioactive versions the body was subjected to, it would be completely unaffected."

Ash said he added fluorine to the lollipops to protect his children's teeth.

He says he has produced a pill containing all the needed ingredients "which can be taken by everyone as advancing immunization against radioactive fallout."

Ash said that so far not much interest has been shown in his discovery in Britain.

The strontium lollipops are sweetened with sugar and different flavors.

Ash, who lives in Bexhill, once claimed that lung cancer is caused by radioactivity in tobacco.

Over 20,000 Are Eligible To Vote on Sale of Liquor

Over 20,000 persons will be eligible to vote in the September 20th liquor referendum to be held in Belleville, it was noted today by city clerk Adam Stalker, named returning officer for the vote.

The proclamation officially setting September 20th as the date for the vote was made yesterday by Mr. Stalker, who at the same time announced Don J. Barrett had been named as manager for the affirmative side, while Bram Humphreys was manager for the negative side.

The vote will determine whether Belleville residents are in favor of the sale of liquor under a lounge licence and also under a dining licence.

SO APPEARED

Wednesday evening Hastings county Judge J. C. Anderson held a court revision at the city hall for the purpose of adding names to the voters' list. Approximately 50 persons appeared before Judge Anderson to have their names added while about 150 had been enumerated by four enumerators who have been working this week.

The voters' list used at the June federal election has been used as the basis for the liquor plebiscite voters' list.

In most instances the polling places will be the same as were used in the federal election, although it is expected booths at churches or church halls will be changed.

Ballet Starts Rehearsals For Season

Official rehearsals for the National Ballet of Canada's 1962-63 season open in Toronto September 17th. The company opens its performances with a United States tour October 15th through Texas and the mid-western states. Eight dancers new to the company are joining this season.

David Adams, premier dancseur and a charter member of the company since its founding in 1951, returns after a year's leave of absence. Mr. Adams was a principal soloist with the London Festival Ballet, performing starring roles in Les Sylphides", "Schehera zade", "Serenade for Strings." This will be followed by Una Kai of the New York City Ballet, who also staged Mr. Balanchine's "Concerto Barocco" for the Canadian company last season.

Among the new dancers are Sara Thompson, one of the first full-fledged graduates of the National Ballet School. She has been with the school since its beginning in 1959 and received her Ontario Secondary School certificate last spring. Maiti Helena of Montreal, Marslyn Miles of Toronto and Barbara White of Winnipeg have been studying for a year or more at the school.

Francesca Meunier of New York, Rebecca Bryan of Dallas, Texas, and Lawrence of Buffalo are also new this season.

MORE DRIVERS

In one instance, he suggested Mr. Whittemeyer had been convicted on charges laid by the Niagara Frontier Club of Niagara Falls had changed its address without getting permission from the provincial secretary. No law had been contravened and, at last inquiry in mid-1961, the club was not operating as it had no premises.

The minister conceded on point of Mr. Whittemeyer's that the application refused at request of Toronto Metro police for cancellation of the charter of Toronto's Somerset Club on the grounds of suspected gambling. The club could not, by evidence for a court conviction, and there did not appear to be grounds to cancel the charter.

SOME CLUBS

(Continued From Page 1)

clubs mentioned as being suspected in Metro Toronto, and he added that every complaint made by the police concerning these had led to action on cancellation of charters.

Early in 1960, he said, Police Chief James Mesley of Toronto had been asked by his department for specific complaints of clubs, and a number of the charters had been cancelled.

Mr. Yaremko testified that since 1960 and the time the commission was set up last Dec. 11, a provincial secretary had granted club licences in 37 cases where pre-issuance police reports had not been completely favorable." He said only one of these had been cancelled after a Toronto club subsequently suspected of harboring gambling.

Mr. Yaremko labelled as "completely false" Mr. Winter. meyer's legislature statement that "granting charters to clubs is the face of police objection and the subsequent cancellation of many clubs for gaming leads to the conclusion that the granting of charters was in fact a temporary licence to game."

BAR 78 CANCELLED

Since the new policy of the department was adopted in 1959, the minister said, a total of 75 clubs have had their charters (aside from the one Toronto club) and these had been issued after 1959 in the face of police objections.

Mr. Whittemeyer told the commission that the three McDermott-Feesley clubs — at Cooksville, Niagara Falls and Windsor—had been given provincial charters without prior police investigation on the decision of Attorney-General Rohert Welch.

Moose Lodge Holds First Meet of Fall

The regular meeting of Moose Lodge No. 1004 was held Sept. 6th at the Moose Hall with a good attendance. It was the first meeting following the summer recess.

Governor Reed as chairman conducting the regular business session and reported on social evenings held during recent months.

Governor Reed and Secretary Rolling were delegated to attend the Moose convention to be held at Windsor, October 19-20-21. Applications for membership were received and initiation night will be held at the regular meeting on September 20th with degree work to be put on by lodge members.

Refreshments and cards concluded the meeting.

CNIB Appeal Will Open in Two Counties

There are 113 blind people being served throughout Dundas and Prince Edward counties, it was reported at the CNIB Association and Institute for the Blind, Toronto. The annual meeting covered a very wide field in its discussion and type the report reveals.

From instruction in braille and learning how to complete various necessary forms to help the newly blind to the regular work of all registered blind people to discuss problems and strange services, the work of the CNIB is quite extensive.

One of the more important services is that of employment training and job placement which helps to establish a number of blind people as independent wage earners. This training takes place at Quinte-St. Lawrence Hall in Kingston. A residential service centre, and at the national training school and service centre in Toronto. Three local people were given this service during the past year.

The council also maintains a large free library of books in braille and on long-play records which are available to the blind. Record machines and radios are also provided on loan where required.

Of great interest is the Institute's work in the prevention of blindness in connection with public health and school services, through local agencies. Referrals from these groups are, where deemed advisable, aid and, guidance assistance in the form of either treatment or glasses.

In Kingston there are now seven persons from this area receiving residential care through the Hastings County Advisory Board and Prince Edward County Advisory Board.

Although a member of the Belleville United Appeal, the local CNIB groups also have to conduct campaigns in the counties and the town of Trenton. The annual campaign for funds in Hastings and Prince Edward counties will commence next Monday, followed by a campaign in Trenton from September 27th to October 5th.

In Belleville there will be no separate appeal, of course, since the CNIB is this community is a member of the Belleville United Appeal which will be conducting the annual campaign from October 1st to 16th.

Buses Return To Cedar Street

Things are back to normal in the Cedar Street area.

At least the only bus service is being resumed along Cedar Street today, following disruption caused by the laying of a new sanitary trunk sewer which was commenced in June by Mawer Construction Company.

The sewer has been completed for several weeks but the roadway was too rough for bus travel until it was resurfaced by the city. During the route interruption buses which normally travelled Cedar Street were re-routed along Coleman.

A transit company official noted that drivers found it much more convenient getting onto Bridge Street from Coleman because of the traffic lights, but that the Cedar Street route was a better revenue producer.

COMMUNIST MARKETS

Of Canada's 1960-61 bulk wheat exports of 321,000,000 bushels, 34,000,000 went to Communist China, 12,100,000 to Czechoslovakia and 7,500,000 to Russia.

DR. J. R.

(Continued From Page 1)

and new Canadians." He said he favored the Canadian government's "new emphasis on skills" in immigration, but the regulation permitting entry of "next of kin" should not be pressed to include "end togo."

He added that he opposed the settlement of newcomers in neighborhoods "if prefer Integration."

WILL BE CONVERTED

Dr. McLeod said that the United Church will be concerned to determine whether immigration must continue to operate overwhelmingly as in the past 10 years to make Canada predominantly Roman Catholic."

In his retiring address to the 10th general council — the church's legislative decision-making assembly — Dr. McLeod suggested that religious freedom is threatened by communism than in a Roman Catholic regime which is "committed to leading our freedom by default."

Roman Catholic immigrants are "destitute of attitudes" he said, "but as members of a church with a hierarchy which favors the establishment of a monolithic infallible authority they are ready to take over and achieve the end of liberty they have known it and as we deem it necessary to fight for."

Warning against "infiltration" in both political parties, he said "political parties are submissive in the interest of a majority" and "the press is submissive in the interest of circulation, and the church is submissive because of its divisions."

The retiring moderator commented on foreign policy in the course of an address urging the United States investigation to concentrate on growth rather than on survival in a hostile world.

Dr. McLeod in the evening voted without dissent to have the address recorded in full in the minutes of the 10-day meeting.

HOPES TIME WORLD

The new moderator underscores Dr. McLeod's appeal to the church to "make time for the world. "The church must be brief, clear and practical, rough and tumble," said Dr. Mutchmor after his election.

He said he saw his new assignment as "paying attention to people rather than to the faith"—to people rather than the church organization.

"The church must inspire and serve those who are outside registered membership and we must be willing to adapt ourselves to reach them . . . Otherwise we cannot call our message to the big public."

Dr. Mutchmor, a vigorous 70 years old, said he plans to "concentrate on Canada" rather than "dissipate my energies during his two-year term of office. He will remain secretary of evangelism and social action until his previously- decided retirement next June.

Mrs. Mutchmor admitted that "we were really looking forward to retirement and a more tranquil, placid life." However, she said she was eager to help "husband" of 42 years—they married in Winnipeg four months after his ordination—handle the church's top assignment.

The new moderator is a veteran fighter with a disturbing flair for blasting his allegedly foolish and social service foes. He has been a member of the board of evangelism and social service for the past quarter century, has waged a continuing war against immoral behavior and a moral attitude everywhere and at all levels — inside or outside the church.

In fact, he makes slight distinction between the church and the world. He sees his mission of the church in the world of business and labor, school and family, recreation and travel, entertainment and government.

Hence the accusations of meddling in matters that are not his concern as a minister of religion.

Dr. Mutchmor accepts descriptions of himself as meddler, bigot and bluestocking as confirmation that his shafts have been on target.

TIMES OUT OF JOINT?

The bluestocking label has been attached by some younger farmers in the United Church who believe his strictures on alcohol, gambling and Sunday observance are out of touch with the times.

Dr. Mutchmor's rejoinder would be that it is the times that are out of joint with their "eat, drink and play-bingo complex."

But, says a colleague, he is disturbed if anyone takes his criticism of behavior as personal dislike. "He hates nobody and he can be genuinely fond of someone even while he disapproves of his behavior."

Underlying his reforming zeal and slumbering pronouncements, is an earnest concern for people. His fear is that greed, self-ishness and apathy will cause society to destroy itself.

He speaks of international affairs as "big power plays" or "international poker." He refers to "bonne bazone" and "swivelle sheela" and he draws up a "Morals box score" in his book. The annual report of church leagues call "Jim's directory of

Obituaries

MRS. FRED RUPERT
R.R. 6, Belleville

Mrs. Carrie Rupert of R.R. 6 Belleville, died at the Belleville General Hospital on Wednesday, September 12th, following a short illness. She was in her 79th year.

Born in Huntingdon Township, a daughter of the late Mr. and Mrs. Francis John, she was a lifelong resident of this area. Mrs. Rupert was a member of Bethany United Church.

She married the late Fred Rupert. Surviving are a son, Harold at R.R. 6, Belleville; a brother, Robert Juby, Prescott; three grandchildren and one great grandchild.

Resting at the Thomas C. Thompson Funeral Home, 33 Everett Street. Funeral arrangements appear elsewhere in this edition.

HERBERT JOHN MITCHELL

The funeral of Herbert John Mitchell was held from the John R. Bush Funeral Home on Wednesday afternoon. Capt. J. Tuckaberry and major Robert Marks of the Salvation Army, Belleville Park Avenue conducted the service in the chapel and at the graveside in Belleville Cemetery.

The bearers were Reginald Cooper, Ernest Mitchell, Hereld, Stanley Lessels, Robert Pearce and Horace Stanley.

THOMAS DOYLE
Peterborough Deaths

MARMORA—The death occurred in St. Joseph's Hospital, Peterborough on Thursday, September 6th of Thomas Doyle of Campbellford. He was ill for a short period and had been confined for two months with his sister, Mrs. P. Brawley, Marmora.

Born and educated in Marmora Township, he was a son of the late Mr. and Mrs. Thos. Doyle and was in his 87th year. Mr. Doyle had resided in Campbellford for the past 50 years where he had farmed and gardened, previously he had resided in Marmora Township.

He was a member of St. Mary's Roman Catholic Church in Campbellford and of the Holy Name Society.

Mr. Doyle was predeceased by his wife, the former Mary O'Neill. There were no children. Surviving are three sisters, Mrs. P. (Rose) Brawley, Marmora, Mrs. John Forestell, Oshawa, Mrs. Eddy Phillips, Detroit and five brothers, John Doyle, Joseph Doyle, Marmora, James Doyle, Patrick Doyle and Henry Doyle all of Detroit, Alberta. Two sisters, Miss Mary and Miss Kate Doyle and a brother, William Doyle predeceased him.

NEW...
BENYLIN
KOFFETTES
Quick soothing-relief from cold, cough and throat irritations.
20 Koffettes for
$1.00
McKEOWN'S
DRUG STORE
271 Front St. WO 8-6773
We Deliver

A.N.A.F. Veterans - Unit 204
And Ladies' Auxiliary
Annual Decoration Day Parade
SUNDAY, SEPT. 16, 1962
FALL IN — MARKET SQUARE ..... 1.00 p.m.
MOVE OFF ..... 1.15 p.m.
ROUTE — PINNACLE, VICTORIA, FRONT, BRIDGE AND CEDAR; BUS TO ASSEMBLY AT RETURN.
ALL VETERANS AND MEMBERS OF ROYAL CANADIAN LEGION ARE INVITED TO ATTEND.

Buy Your Winter Vitamins
NOW
AND SAVE DOLLARS!

	Reg.	Special
Cod Liver Oil Capsules	100	.88
Halibut Liver Capsules,	100s	1.15	.77
	250s	2.29	1.77
	500s	4.29	3.37
Frosst BEFORTE Tabs.	100s	4.25	3.19
PARAMETTE TABS.	125s...	6.00	4.95
	or		3/12.99
PARDEC CAPSULES	130s	7.50	2/10.00
PARDEC LIQUID	16-oz.	3.00	2.29
POLI-VI-SOL	15cc	2.10	1.79
	30cc	3.60	2.89
TRI-VI-SOL	15cc	1.65	1.29
	30cc	2.95	2.29
IDAVITES 100s		4.95	3/11.88

1c SALE SPECIAL
ONE-A-DAY VITAMINS
Reg. 100 for $4.49 ..... 2 bills for **4.50**
Geen PRESCRIPTIONS
Drugs Limited FREE DELIVERY
"GEEN IS CLEAN, GREEN & FRIENDLY SERVICE"
OPEN TO 8.00 P.M. WE DELIVER
DIAL WO 2-4557

ST. JOHN AMBULANCE
REGISTRATION FOR A
FIRST AID CLASS
WILL BE HELD AT
121 FRONT ST., BELLEVILLE
ON
THURSDAY, SEPT. 13 - 1962
at 7.30 P.M.
Books and bandages supplied. Open to all adults. Fee $4.00 each, payable on registration.
Class will start on Thursday, 20th September from 7.30 p.m. to 9.30 p.m.
Employers wishing to have personnel trained to comply with Workmen's Compensation Act should take advantage of this opportunity.
For Further Information Call:
SECRETARY at WO 2-0342
MEMBER OF THE UNITED APPEAL

Decoration Day Will Be Held On Sunday

The regular monthly meeting of Branch 99, Royal Canadian Legion, was held at the Legion hall on Tuesday evening with the president, Les Digby, in the chair.

One new member was initiated into the branch and it was reported that seven new members had been brought in by the executive during the summer recess.

Mr. Bruce Lynch of the Hastings TB Association, addressed the members on the forthcoming mass TB survey and urged all members to take films out to have a TB test.

A letter was read from Unit 201 of the Army, Navy and Air Force Veterans' Association inviting all Legion members to participate in the Decoration Day Parade next Sunday (Sept. 16th), with the parade to fall in at the Market Square at one o'clock.

The president reported that the Remembrance Day banquet will be held on Friday, November 16th and that Lt.-Col. Black, D.S.O., commanding officer of the Hastings and Prince Edward Regiment would be the guest speaker.

It was decided to consider arranging a joint committee with the Ladies' Auxiliary to organize a Joint Children's Christmas party.

The meeting agreed to obtain 25-year awards for Frank Grandame and Charles Marshall when they complete 25 years of service with the Royal Canadian Legion next month. These awards will be presented at a suitable function to be arranged for this purpose.

Building chairman Ed Smith reported that a new flag pole and flag had been donated and that the pole would be erected this weekend.

Entertainment chairman Fred Davis reported that the regular Saturday night dance had recommenced last Saturday night with a good turnout and patronise these dances every night as they did before the summer recess.

House chairman Norm Hardwick reported that a new carpet had been laid in the cleaning the hall.

The meeting concluded with the usual cheers and crackers.

VITAMIN SPECIAL
This Week Only
Vita-Diet
TABLETS
SIX MONTHS SUPPLY
ONLY
$4.99
Complete Vitamin and Mineral Formula
Duff's - Drugs
"Your Friendly Store"
WO 8-7923 Free Delivery
Open Tonight Til 8.00

BIRTHS

NOLE — Larry and Linda Noel wish to announce the birth of their son Michael Arron (Mike) on Thursday, September 6th, 1962 at the Belleville General Hospital. He weighed 8½ lbs. A brother for Lori-ry.

DEATHS

RUPERT, Carrie — At the Belleville General Hospital on Wednesday, September 12th, Carrie (Juby), beloved wife of Fred Rupert of R.R. 6, Belleville, in her 79th year.

Resting at the Thomas C. Thompson Funeral Home, 33 Everett Street, Belleville. Funeral on Saturday, September 15th, at 2.30 p.m. Rev. Mr. Lawrence officiating. Interment, Victoria Cemetery.

TAYLOR, Reba — At Belleville General Hospital on Saturday, September 8th, Reba Evelyn Taylor, beloved wife of Anthony J. Taylor, 141 Ann Street, in her 71st year.

Resting at the Thomas C. Thompson Funeral Home, 33 Everett Street, Belleville. Funeral Service in the chapel on Friday, September 14th at 3.30 p.m. Rev. W. H. V. Walker presiding. Interment, Belleville Cemetery.

IN MEMORIAM

ESSAME — In loving memory of our darling daughter and sister Judy, passed away September 12, 1960.
Lovingly remembered by Mom, Dad, Donna, Michael and David.

CARDS OF THANKS

In the midst of our deep sorrow we wish to express our sincere thanks and appreciation to our many friends, neighbors and neighbors for the kindness and sympathy shown to us during the illness and death of our brother. We wish to thank Rev. Mr. Lawrence for his comforting words, also for the beautiful floral tributes and the Dufferin Funeral Home, for the many friends who donated flowers, the heart-breaking experience of an auction sale, and those who established me in my future home. Mrs. Carrie Rupert
Fred Rupert, husband
Wife, sons and sisters of the late Leonard Frost.

FLOOR SANDING and FINISHING
GLEN ELLIOT
186 Dufferin Ave. WO 8-3888
Pinkston & Luscombe
FUNERAL DIRECTORS
38 Victoria Ave. Dial
46 Church Street WO 8-6226
WESTGATE PHARMACY
Open Daily 'til 10 p.m.
WO 8-3657
FREE MOTOR DELIVERY
Will Your Vote Increase Accidents?
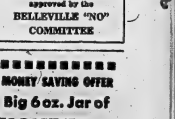
VOTE "NO" ON SEPT. 26th
PHONE: WO 2-0713
or WO 8-5317
This ad sponsored and approved by the BELLEVILLE "NO" COMMITTEE
MONEY SAVING OFFER
Big 6 oz. Jar of
NOXZEMA
ONLY
99¢

LIMITED TIME ONLY
DOLAN
THE DRUGGIST
WO 8-3496
Free Motor Delivery
Open Evenings until 8.00

QUEEN'S UNIVERSITY
SCHOOL OF BUSINESS
announces the
FOURTH
WINTER PROGRAM FOR EXECUTIVES
October 3 - December 19th, 1962
An Evening Case Study Course for Executives, Managers and Supervisors in
MANAGEMENT PRACTICES, HUMAN RELATIONS AND BUSINESS POLICY.
For Information and Application Write or Call:
H. Brown, School of Business, Queen's University

COUNTER ATTACK

(Continued From Page 1)

reached something approaching exasperation point.

Ministers are reported to feel that the almost blanket criticism of Britain's cross-Channel initiative is unrealistic in that it refuses to accept the need for change.

The Daily Mail, undoubtedly reflecting a feeling uppermost in government circles, comments on the two-day tally of Commonwealth complaint:

"The Commonwealth will survive . . . but only if there is less looking backwards, less driving with both eyes on the rear-view mirror, and more determination to peer forward along the road ahead."

Some published reports suggest Macmillan is pondering the possibility of a country . wide speaking tour designed to counteract what appears to be a shift in British opinion on the European issue. Public opinion polls indicate sentiment is hardening against membership in the European club.

Pointing up Macmillan's dilemma in the face of Commonwealth criticisms and possible domestic political difficulties, the Manchester Guardian says he must steer carefully if he is to avoid charges of "letting the Commonwealth down."

Some observers are becoming increasingly doubtful whether in fact Britain can persuade the six countries of the European Community to grant the kind of concessions that will enable Macmillan to say he has fulfilled his pledges to the Commonwealth. Negotiations resume in Brussels in a few weeks.

PLAY UP STATEMENTS

Statements made in Ottawa by Opposition Leader Pearson and by T. C. Douglas, leader of the New Democratic party, criticizing Diefenbaker's stand at the conference are given prominence in The Daily Telegram.

The Conservative newspaper says Pearson's comment involves some of the strongest language he has used on the subject and adds: "It may indicate that Britain and the Common Market could become a domestic political issue in Canada."

Virtually the entire British Press supports the European idea. A conspicuous exception is the Beaverbrook's Daily Express. In an editorial today, it acknowledges its hostility but says triumphantly it has ranged behind it the "whole strength and enlightenment of the Commonwealth.

Authoritative sources said in reply to the Commonwealth leaders either Saturday or Monday Macmillan is expected to put forward some of these counter-plots:

1. On the issue of associate status with the market for Commonwealth territories in East and West Africa and the Caribbean, a status already rejected by Ghana, Nigeria and Tanganyika, Macmillan would argue there was no political implication in association.

2. Some of the visiting leaders complained of lack of precision in the entry terms so far obtained. Macmillan will say it is beyond the powers of the Market to give precise assurances and guarantees, and wholly unrealistic to expect this.

3. Macmillan will point out the Brussels negotiations still have a long way to go and that the Market itself is not static in composition.

TRANSIT STUDY

MONTREAL (CP) — Public works director Lucien L'Allier and planning director Claude Robillard went to Chicago to study that city's transit system for ideas on Montreal's subway project, now in the initial building stage.

Trenton News

By EULA SOPTER—Phone 2-3926

Henry Killam, of 42 Baldwin St., weighs a one-and-a-quarter-pound carrot he grew in his garden this summer. He planted the seed June 15, and harvested his crop during the past week. Mr. Killam was a farmer in New Brunswick until seven years ago when he moved to Belleville to be near his family. He is employed in Belleville as a school guard, and has been gardening as a hobby for the past two years.

America Cup Challenger Owner Has Imposed Strict Discipline on Crew Members

NEWPORT, R.I. (CP) — Annours of Australian calm and calculated silence surrounds the sels of the same kind yacht Gretel, which will open U.S. NEVER BEATEN an American Cup match-race against Weatherly Sept. 15.

Sir Frank Packer, 55-year-old newspaper publisher and organizer of the syndicate that owns the Australian challenger, has imposed a spartan discipline on his colleagues.

Packer's regime is faintly reminiscent of football in that his crew for the 12-metre Gretel —comprising 11 men — comes under a daily routine as rigorous as that imposed on football players. In fact, as tough as the training for a prize-fighter which Packer once was.

This involves the determined physical training of Gretel's men and a close-mouthed approach to the chances of the vessel—the first 12-metre craft ever built in Australia—on the basis of trials.

LADY, PACKER

There is a seldom-mentioned aspect of a softer vein: Gretel was named by Australia's Prime Minister Robert Menzies for Lady Packer, who died in the United States while on a visit with Sir Frank to plan the challenge for America's Cup.

Occasionally, there is a flash of humor. Gretel arrived here July 21 at the end of a two-rope after being carried from Australia to New York aboard a freighter.

Questioned about the Australians' concern for weight, the Sydney publisher was asked what was being done about the crew.

"We're collecting a bunch of runts," he said. "Also we're not going to let them eat until a week before the race."

Someone asked the pipe-puffing Aussie if he was in favor of the British tradition of a "tot" after a good sail.

"How's that?" Sir Frank demanded.

"A tot of grog—you know, a shot of whiskey."

"Oh, you mean a rum issue. Decidedly—and frequently."

FINAL GOING-OVER

After Weatherly eliminated other U.S. competitors and became opponent for Gretel, Weatherly and Gretel were pulled up side by side here—the Weatherly for a final going-over and Gretel for alterations.

Gretel's mast was moved forward 1½ feet to reduce a heavy weather heim—a tendency toward bearing into the wind in heavy weather. She was also reported getting new U.S.-made sails.

No box seats are available on the Australian vessel—a project which cost nearly $700,000—in her long series of practice races with Vim, both here and in Australia. The Vim, a runner-up for the right to represent the U.S. in 1958 when Columbia easily beat the challenging British Sceptre, has acted as a design prototype and trial horse for Gretel.

The practice has been for Vim and Gretel to exchange crew personnel, sails and gear from day to day and most of their racing has been on an International basis. Observers say there is considerable scepticism among yachtsmen that Australia, in her first try at building a 12-metre racing sloop, could have produced a yacht capable of beating a Weatherly which has been developed over five seasons in alterations following competition with other top vessels here and in Britain.

In 111 years of competition the U.S. has never been beaten for the America's Cup and this year Gretel will have to be the best of a series of 9 boats to do the trick. Each race will be about 24 miles, testing variously the ability of crews and vessels to contend with winds—or lack of them—and with each other.

Two years of solid work have gone into the Australian challenger, sponsored by a syndicate called the Australian America's Cup Challenge Association, whose chairman is Packer, managing director of the Australian Consolidated Press Limited, which has five newspapers, including the Sydney Morning Telegraph.

The impetus of Australian challenge seems to be that the country — with its temperate climate and its vaunted competitive spirit in various sports is natural for development of yachting talent.

Sudbury Lawyer Named Judge Of York County

OTTAWA (CP)—Harry Walsberg of Sudbury has been appointed a junior judge of the York County Court, Justice Minister Fleming announced today.

The appointment fills the vacancy created by the death of Judge Samuel Factor.

Judge Walsberg, 38, was born in Toronto and received his early education at Toronto, Sturgeon Falls and North Bay. He is a graduate of Queen's University, Kingston, and Osgoode Hall, Toronto.

Ten Bodies Found in Smoking Ruins

LAKE YAMANAKA, Japan (AP)—The bodies of 10 persons charred by a fire raging here found today in the smoking ruins of a mountain villa near this scenic summer resort lake at the foot of Mt. Fuji.

Police said some of the bodies appeared to have had injuries but the cause of death would not be determined.

Officers were reported investigating two possibilities—mass murder and arson, or accidental fire while victims were in a drunken stupor.

Police at Fuji Yoshida City said a party of 10 employees of two local bars had been missing since Tuesday after leaving for a drive to a lakeside villa. Fuji Yoshida is 12 miles from the burned villa.

TOURISTS INJURED

CAHORS, France (Reuters)—Two buses carrying British tourists collided near here Wednesday, injuring 44 persons, police reported. Eight Britons remained in hospital.

Kenneth Graham, eldest son of W.O. 2 A. L. and Mrs. Graham, 31 Lesrd Drive, Middleton Park, Trenton, has been accepted by the Royal Canadian Navy and will be reporting for duty on September 20, at Kingston.

Born in Edmonton 19 years ago, Ken has resided in Trenton for the past three years where he attended the Trenton High School and during this time he was a member of the Hastings and Prince Edward Regt. reserve.

Ken hopes to serve as a radio technician in the Navy.

Battle of Britain Veteran, Skeets Ogilvie, Retiring

FORMER SIU

(Continued From Page 1)

an impression of union democracy was always given in the SIU by holding membership meetings to elect committees to supervise nominations, votes and negotiations.

But he said the elected committee members were quickly shipped out on vessels and replaced by "beachies," whom he described as seamen who clean around the SIU hall, rarely sailing aboard ships.

SAYS SPIES

"These people made motions, seconded motions and spied on the membership."

He said they formed a clique that brought in committee reports or made resolutions ordered beforehand by Mr. Banks or by Mr. McLaughlin.

He said Mr. Banks would make a speech about the union's financial problems, then one of the "clique" would move that dues be raised.

"I've never heard, never seen anyone oppose pay raise in dues or special assessments."

He said he heard "lots of criticism" of Mr. Banks outside the union hall, but few seamen dared to raise their voice against their union leader at an SIU meeting.

'LITTLE DONATION'

Mr. Sheehan said it cost $22 to join the SIU when he entered the union in 1949, but now it costs $240 "with a little donation on the side."

Mr. Sheehan said he participated in a rigged vote designed to show that the marine engineers on lake ships wanted to amalgamate their National Association of Marine Engineers into the SIU.

He also claimed that he was once re-elected against an opponent for the post of patrolman after Mr. Banks told him he knew "21 different ways how to rig an election."

He said he later learned that Mr. Banks and another union official stayed up one whole night stuffing ballot boxes to achieve the result.

UNIVERSITY COSTS

University operating costs amounted to about $144,000,000 in 1959-1960, or about $8 for every Canadian.

TRENTON — Squadron Leader A. K. "Skeets" Ogilvie, 47, of Ottawa, one of the last Battle of Britain pilots, will leave active service with the Royal Canadian Air Force this September.

Squadron Leader Ogilvie's official retirement takes place on September 14, the 21st anniversary of the Battle of Britain.

S/L Ogilvie joined the Royal Air Force in 1939. His entry to the RAF was somewhat rapid. He was called in to the recruiting office on Wednesday, had his medical on Thursday, and sailed for England on Friday.

S/L Ogilvie was credited with four enemy aircraft, including the Dornier bomber that bombed Buckingham Palace. This aircraft crashed and burned at the entrance to Victoria Station near Trafalgar Square. Skeets was awarded the Distinguished Flying Cross for his operational work during the Battle of Britain. However, he wasn't able to attend his presentation ceremony at the Palace because he was in a German hospital at the time.

S/L Ogilvie was shot down over Lille, France, and spent the next four years in various German camps as a prisoner of war. He was one of the men involved in the famous "underground" break. He was caught and interned for a time in the Gestapo prison at Gurlanco in Czechoslovakia.

Sqd. Leader Ogilvie has had an outstanding aeronautical career. He was one of the first Canadians to fly a single-seat aircraft, one of the first Canadians to fly a Canadian-built T-33 jet trainer; he has over five thousand hours on aircraft, ranging from the tiny piston-powered Puss Moth to the sleek swept-wing Sabre VI jet fighter.

S/L Ogilvie intends to return to his home town of Ottawa following his retirement.

FIRE CHIEF

SHERBROOKE, Que. (CP)—Rev. Harry Durney of Kentville, N.S., was the only Roman Catholic priest to attend the Canadian Association of Fire Chiefs' meeting here. He was eligible to attend as chief of the polies company of Kentville's volunteer fire department.

'Do-it-Yourself' Curb Effort Instituted by Town Engineer Has Been Success

TRENTON—Taking a leaf out of Sarnia's public works' department note-book, Eric Aldersey, town engineer at Trenton, instituted a "do-it-yourself" curbing program for Trenton last year. Mr. Aldersey was city engineer at Barrie in 1958, and authored a "do-it-yourself" curb effort. He told the members of 1961 Trenton council that the town could save money if council gave him the go-ahead to buy curb forms and use workmen from the public works' department, (hiring additional workers where and when indicated) to install the curbs. Council agreed, and the engineer embarked on a program to curb 28 miles of streets. Trenton has, altogether, 35 miles of streets, and less than seven miles were curbed up until this year.

To date, more than two miles (one street mile of the curbing has been completed, and it is planned to curb four miles (two street miles) this year, and more, if financing permits. This represents more curbing than Trenton has laid in the past 20 years. At first, $26,000 was allocated for this purpose. Recently, council announced its intention of selling debentures to proceed with the remaining this fall, but this has yet to receive Ontario Municipal Board approval.

The town was able to collect 75 percent of the labor cost up until May 31 when the winter works' program came to an end, and expects to collect the rest in the 1962-63 winter works' program, which comes into effect Oct. 15. Local labor is employed. Size of crews vary, but 20 men are employed on an average. Many of these would have been on relief rolls if the program had not been carried out.

When the work crew started out in April, 150 feet of curb per day was considered good. Later an average of 200 feet per day was expected. Best record for one day was 322 feet. Average cost, per foot is $1.50.

All street curbing is taken out of general tax revenue. In this way everyone benefits and the individual taxpayer pays but a small amount. The department of highways pays one-third of construction costs if these are provided out of general revenue. If the curbs had up until this year been an expense, owners would have been paying for their curbs in their taxes for the next ten to fifteen years. Then too, the department would not have been obliged to pay the one-third construction cost allowance.

As the curbing crew goes along, boulevards are restored to their original state, or improved Catch basins are cleaned out or re-located to provide proper drainage on the streets.

Member Will Attend Gala Cadet Ball

TRENTON — Harry Bradley, M.P. for Northumberland and Mrs. Bradley will be among the distinguished guests to attend Saturday night's gala Air Cadet ball in Trenton. Mayor and Mrs. James MacDonald, Group Captain and Mrs. D. J. Williams, Group Captain and Mrs. C. R. Thompson, senior RCAF officers and their wives and civic leaders from Trenton and Belleville will all be present to honor retiring Air Force Association president Leonard Baldock of Windsor.

The dance-dance is sponsored by 413 Trenton and 418 Belleville Wings of the RCAF Association and proceeds will go to the two air cadet squadrons sponsored by the wings.

Curbs are aligned properly, sometimes necessitating the removal of trees or the re-locating of hydro or telephone poles. Sidewalks are repaired or built up where necessary.

The men are divided into two gangs as a result of "competition" with each other in the daily laying of curbs on their allotted street.

Gang foreman Charlie Scalets says: "The enthusiasm of the boys is amazing. If we've got along, it's all due to the boys."

NEED SOFT DRINKS?
DON'T CARRY... CALL
CHAPMAN'S HOME BEVERAGE DELIVERY
WO 2-5720

for the newest in fashion — for the most in value
Reitman's
WHERE SMART WOMEN SHOP
TAKE ADVANTAGE OF THIS
incredible coat offer!
ENTIRELY NEW LAMINATED FABRICS!

Coats made up in the very same fabrics sell for as much as $29.95!
19.88
USE OUR LAYAWAY PLAN & RESERVE NOW
This is a repeat of a sellout!
Shown here only two models from our pace-setting selection, is the season's newest look of black and white plus checks in laminated wool blends.
The blending of the newest Wool blends are now backed by foam to bring you the very finest new fabrics which have weightless, wind-proof warmth and crisp, over-lasting, shape-retaining body!
Left: an easy fitting style with convertible "chin-chin" collar and large patched bottom. Sizes 8-18.
Right: double-breasted coat with convertible rounded notched tuxedo collar. Sizes 8-18.
Nowhere, but nowhere else will you see such fine quality fabrics, such high-fashion styling, such down-to-earth, value-for-money prices, as you will right now at Reitman's . . .
Reitman's STORES LOCATED FROM COAST TO COAST
REITMAN'S: 216 FRONT STREET WO 8-9620
Open Friday until 9.00 p.m., Wednesday until 12:30 p.m.

Elizabeth Arden
PERFECTION DUET
TO WORK WONDERS WITH SKIN OVER-DRY AND WRINKLED BY SUMMER SUN.
PERFECTION CREAM — 2-OZ. SIZE — WITH A GIFT OF SALON TREATMENT OIL.
6.50 VALUE FOR ONLY $4.50
LATTIMER'S DRUG STORE
FREE MOTORIZED DELIVERY WO 8-3549

THE ONTARIO INTELLIGENCER
Ontario Established 1861 — Intelligencer 1927
Published Daily by
THE ONTARIO INTELLIGENCER LIMITED
Belleville, Ontario, Canada

Subscription rates:
By carrier 50c per week
By mail in Canada $10.00 per year; 6 months $5.00
In the United States
By mail $12.00 per year
Authorized as second class mail by the P.O. Dept. Ottawa and for payment of postage in cash.
Member of The Canadian Daily Newspaper Association; Member of The Canadian Press; Member of the Audit Bureau of Circulations.

A Reasonable Request

Prime Minister John Diefenbaker was on impregnable ground Tuesday, when he called for another Commonwealth conference after Britain concludes its negotiations with the Inner Six for entry into the Common Market.

But, despite this fact, the majority of Commonwealth prime ministers may decide that such a conference would be useless.

Mr. Diefenbaker's argument was unassailable, because Prime Minister Macmillan of Britain had promised to let the Commonwealth countries consider the terms for Britain's entry into the Common Market, and because these terms are not yet known. Macmillan, therefore, can hardly object to the proposal of the man who is being pictured as his chief opponent in his fight to get Britain into the Market. Or, if he does object, it will be at the price of admitting that his earlier pledges about consultation with the Commonwealth were essentially meaningless.

If, on the other hand, the majority of Commonwealth prime ministers decide that a later conference would be useless, their stand will only be a logical and reasonable one if they can produce evidence that Britain is going to join the Common Market in any event, regardless of the terms and regardless, too, of the attitude of other members of the Commonwealth to these terms.

Mr. Diefenbaker's plea for a later conference is clever political strategy. As long as a decision can be delayed, there is always some hope of a development which would block Britain's Common Market plans.

Lacking such a development, though, there is grave doubt whether any delay in a decision will alter the result. Indeed, reading between the lines, one can gather that Macmillan has already made up his mind. He seems convinced that Britain must join the Common Market if she is to have a chance of surviving as a major power, of even the second rank. If this is so, a second, and later, Commonwealth conference could do little more than provide the various prime ministers with another opportunity to visit Britain, and to do what little they can to soften the early repercussions on Britain's entry into the Market. There is little doubt but that in the early stages some severe blows will be dealt trading patterns of long standing. But Macmillan may well be right in his contention that, in the long pull, the effects will be more beneficial than detrimental to the Commonwealth countries and their trade with Britain, and with other countries in the Common Market bloc.

Not Like the Old Days

The Havana radio reported Tuesday two ships, one a British vessel, had been shelled by "pirates" off the north coast of Cuba.

There is no doubt as the identity of the "pirates." They are anti-Castro Cubans, bent on preventing arms and goods from communist countries reaching Cuba.

Later Tuesday, at London, a foreign office spokesman said that Britain was making "urgent inquiries" about the reported shelling.

There is no real urgency. Britain is unlikely to do more than make a formal protest. Having submitted to attacks on her vessels in the China trade by Chiang Kai-Shek's ships and planes, Britain is hardly likely to act like mistress of the seas almost within hail of the U.S. coast.

Nor is the Kennedy administration likely to take prompt and drastic action, because of U.S. public opinion.

The big powers are so afraid of each other that any embattled faction can ignore their legitimate interests in carrying on its fight against a rival. This would be bad enough if there were not the added danger that these unpunished floutings of international law could themselves provide the spark which might bring the big powers into direct conflict. What happens if the anti-Castro pirates shell a Russian ship when a Russian submarine is around? If the sub sank the pirate ship, as it would have every right to do, imagine the furor it would cause in the U.S.

Poetry should surprise by a fine excess, and not by singularity; it should strike the reader as a wording of his own highest thoughts, and appear almost a remembrance.—John Keats.

For every thing you have missed, you have gained something else; and for every thing you gain, you lose something.—Ralph Waldo Emerson.

Ottawa Offbeat

Industrial Conference May Result in Lower Taxation

By RICHARD JACKSON
From The Ontario Intelligencer's Ottawa Bureau

OTTAWA — The average taxpayer, reading of the government's "industrial expansion conference" here last week, might well be cheering the business leaders who attended it.

They came at the behest of a government which is urging management and labor to get together, produce more at lower cost and boost export and domestic sales.

They listened for a bit to Trade Minister George Hees' plea, then got in their own licks.

Almost in unison they shouted to the government to lower taxes if it wants to increase production and sales.

And they were not asking just for themselves. The taxes they spoke of were both corporate and personal income taxes.

That means, in part, the money the average taxpayer hands over and the government each year. Why not cheer?

It would also mean, of course, that business and industry would be able to lower prices with the money saved from taxes.

Again, this savvy the taxpayer money, even while it enables exports to be sold at lower prices.

OUT SPENDING TOO

Mr. Hees and his boys were still trying to find out what is the answer to these demands when they were hit with another.

Out came the government's frill spending, the business leaders began to ask — spending done where business and industry were or could be doing it better.

Their specific example at one point was the $40,000,000 spent each year by the National Research Council.

They took object to the $14,000,000 going for grants and scholarships. In fact, they condemned it.

But they said this money therefore should not. The army of researchers, technicians and helpers employed by NRC would be absorbed by industry could not look after by itself and in some cases were duplicating work already done by industry.

This was a rough one for Mr. Hees. It came right on the heels of the report of the Massey-Lesage Royal Commission on Government Organization, which had criticized also after office from this the government itself because of inefficient spending.

In fact, no government answer was forthcoming on this point.

But maybe Mr. Hees and the government had no intention of answering such questions anyway — and that might be cause for more cheers.

A NEW LOOK

When the first session of the 25th Parliament opens two weeks from today, it might reveal that the government has been planning all along to do just what the business leaders are asking — cut taxes.

The Conservative Cabinet has a new finance minister, not bound by the tight-belt policies of his predecessor.

In fact, Finance Minister George Nowlan is a man who likes to see happy taxpayers and things which make them happy.

A program of decreased government spending and tax cuts would be right down his alley.

It would do the government no harm in the by-elections Parliament it will face, either.

If such a program, really, really support the country, it probably will receive the support of the Liberals, too.

Social Creditors also have been calling for tax cuts and would find little to criticize. Only the New Democrats might not like them — and are convinced that government can run the country's business better than business and would need the taxes to try.

But they have only 19 seats and are conceded by no one to be any sort of a threat in Parliament.

Maybe we'll soon have cause for some real cheering.

No Reason For Surprise

Health League of Canada

One afternoon, a stranger in town was astonished to see a gray-haired decrepit old man valiantly competing with some youngsters in a gruelling game of tackle football. His curiosity was such that he approached the old fellow to find out the secret of his long life.

"I drink two quarts of liquor a day, smoke five packs of cigarettes, eat anything I can lay my hands on and never see a doctor" the old man gasped.

"Amazing!" cried the stranger. "And yet at your age you can play football!" The oldster's bloodshot eyes showed that he was offended. "Gee whiz mister," he said, "I'm only 16."

Gangsters Die in Bed

Hamilton Spectator

A citizen in his late 40s or more may recall the gory gangsterism of the prohibition era with the same gently wistful nostalgia Granny used to show when she'd tell about a family christening or a particularly juicy strawberry festival.

The same person might have some of his fondest illusions shattered when he reads that some of the bad men of the 1920's lived well beyond middle age before their hearts quietly gave out. They all weren't disquieted by machine gun fire on Chicago streets, as in a George Raft movie. (Even Mr. Raft is 68 years old now, which is too bad.)

The calmer conclusion from departure occurred last week in Chicago in one weekend. Edward J. "Ejdie" Osmond, ageless king of the South Side, died in bed at the age of 72. And William "Big Bill" Johnson, 87, who reigned as the unchallenged chief of Chicago's gamblers in the 1930s and 1940s also passed away quietly.

O'Donnell took many of his secrets about the dozens of deaths attributed to his wars with such characters as Capone, Zatis, Al Capone and Johnny Torrio to the grave while control of beer distribution. Those lanes he survived assassination wounds — but died in his sleep in his home on what was described as one of the nicest residential streets on the South Side."

So, too, with Johnson. At the height of his career, he took over a closed bank and opened it as his private gambling bank. An associate recalled: "The take from each of his gambling casinos, spaced around the fringes of the Loop would be taken by armored cars with heavily gun-toting protectors to the bank for distribution." Johnson died at his home-in-Hemlock farm near Chicago.

In 1931, these men focused in the days of Chicago's widely-quoted Mayor, William Hale "Big Bill" Thompson, whose main claim to ridiculous historic notoriety was his pugnacious desire to "Open King George in the nose." But all this was in the days between the-wars era, published when a man named C. Y. Harrison published a self-serv book called "Generals Die In Bed". He wrote it before too many gangsters escaped the bullets of the tommy-guns to die there, too.

Kentucky Wash Recipe

St. Thomas Times - Journal

Women today, whose most difficult washday chore may be getting the soap carton open, can get some idea of how far things have improved since great grandma's day for the following item out of the past.

It's an authentic Kentucky "receipt," in its original spelling, for washing clothes:

1. bild a fire in back yard to heet kettle of rain water.

2. set nuse so wind won't blow in eyes if wind is pert.

3. shave one hole cake soap in bliln water.

4. sort things, make three piles. 1 pile white, 1 pile colored, 1 pile work britches and rags.

5. Stur flour in cold water to smooth then thin down with bilin water.

6. rub dirty spots on board, scrub hard, then bile, rub cullord but don't bile—just reech and starch.

7. take while things out of kettle with broom stick handle then reech, blew and starch.

8. spred ice towel on grass.

9. hang old rags on fence.

10. pore ranch water in flower bed.

11. scrub pouch with hot soapy water.

12. turn tubs upside down.

13. go put on clean dress—smooth hair with side combs—brew cup of tee—set and real and rock a spell and count blessins.

It was as simple as that in those days.

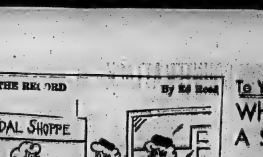

LOOKING BACKWARDS

GLEANINGS FROM OUR FYLES OF BYGONE YEARS

20 YEARS AGO

September 13th, 1942.

According to city residents who sojourned the weekend in the northern sections of the county, Jack Frost put a definite quietus on standing and field crops in that area Saturday night and a few weeks ago, but the Sunday night invasion left corn a brownish yellow and many tender crops a blackened ruin.

Belleville members of the Belleville Rotary Air Cadet Squadron made their first public appearance in uniform yesterday when they appeared at the 5th Annual Field Day of the Trenton Station of the RCAF. Looking very smart in their blue suits with trim fore-age caps, the future fliers assisted the Station Sports Committee in the distribution of programs to the large crowd that thronged the field.

An automobile stolen in Belleville last Friday was recovered undamaged in a field several miles south of Hatch. The vehicle belonged to Wm. Crawford of Forth Street. To whom it was delivered we are surprised to find that a considerable amount of fishing equipment in the rear of the car was undisturbed.

30 YEARS AGO

September 12th, 1932.

Mr. and Mrs. J. J. Murphy and son, Jack, have returned home after a visit to Windsor and Detroit.

Mrs. H. W. Defoe of Brownsville, N.Y., is visiting her mother, Mrs. James Masterson of North Front Street.

Hon. Robert Doole, chairman of the Hydro Electric Power Commission of Ontario, was a guest at the Rotary luncheon on Monday.

Mrs. R. Bailey and daughter Fredina of Plainville, are guests at the home of Mrs. Bailey's father, Mr. Oliver Dagrao on Hillside Street.

Mr. James Haggerty is spending a week with friends in Oshawa.

Mr. and Mrs. Griffiths of East Bridge Street have returned home from vacation.

Miss Nora Jones spent the weekend with friends in Toronto.

40 YEARS AGO

September 12th, 1922.

Mrs. Wims of the city is visiting Mrs. James Kelleher in Campbellford.

The Rev. N. R. Stout and family, formerly of Stirling, have taken up residence in Bancroft where Mr. Stout will succeed the Rev. H. H. Pethem in charge of the Anglican Church in that village.

Mr. and Mrs. W. Jones have left by motor car for Toronto, Home in Port Arthur, Ont., after visiting the sister of the latter, Mrs. Joseph Hamilton of this city.

Mr. and Mrs. George H. McArthur of the city have left Toronto by motor car, where Mr. McArthur will spend a vacation.

Mrs. and Mrs. Charles F. Frost will leave tomorrow for Detroit, Mich., where Mr. Frost will attend the Sovereign Grand Lodge of Oddfellows.

50 YEARS AGO

September 13th, 1912.

Messrs. John Donovan and Thomas Ford are spending a few days in Rochester, N.Y.

Mr. Lee D. Gorman has left for Montreal where he will become a student at the Grand Seminary.

Mr. Gerald Jenkins is spending a vacation at Wesleemoka Lake.

Mr. and Mrs. William McCauley of Detroit, Mich., are visiting Mr. and Mrs. S. M. Gilbert in Thurlow township.

Mrs. W. K. Wims has returned home from a visit in Western Canada.

The old benches in the gallery at the opera house have been removed and have been replaced by new and more comfortable seats.

Strictly Personal

A Fool Always Finds Someone More Foolish

By SYDNEY J. HARRIS

Purely Personal Prejudices: The boss who greets me with his feet on the desk is "relaxed and aboard!" makes me want to disembark before the evening has got under way.

Cashiers at parking lots always act deliberately aggressive — as if the parking attendants are unjustifiably high and their service appallingly low.

The enthusiastic crowds that are drawn to "daredevil" stunts and athletic insanities, merely confirm Bolleau's remark that: "A fool always finds someone still more foolish to admire him."

If you have to tell a secret to someone, tell it to a Finn: it has been my experience that they are the most close-mouthed people in the Western world.

Why is it that most women who wear dresses with plunging necklines have so little that's worth plunging for?

Speaking of women, I have never understood why women dislike having a shiny nose; to most men, a shiny nose looks prettier on a healthy face than the greasiness of powder used to conceal mother's glove.

The best satisfying beverage ever concocted by man is the alleged "lemonade" sold in theatre lobbies, which is made by squeezing a lemon over a used lemon tips on the inside of a coal miner's glove.

I don't know what the statistics show, but it has been my observation that a newspaperman has the most wives and husbands have pale blue-grey eyes, closely set ears (heads of lemonseed), and soft voices.

The most nostalgic of popular songs for a man growing slightly gray at the temples is "Dancing in the Dark" from that fine old show, The Band Wagon; no other song has that Senior Prom aura for my generation.

Successful people tend to forget how great a part luck has played in their lives, which makes them smug; unsuccessful people tend to overestimate how important luck, which makes them envious.

No wisdom of prose style is more irritating or more the sign of the amateur) than the proper habit of breaking up sentences and phrases by three little dots . . . like this.

I have never been able to agree with those who profess to view artistic failure as equal to art; it seems to me that Napoleon was right when he observed that "It requires more courage to suffer than to die."

Today in History

By THE CANADIAN PRESS

Sept. 12, 1962 . . .

Gen. James Wolfe led a British force into the Battle of the Plains of Abraham at Quebec City 206 years ago today—a battle that won the city and control of Canada from the French under Gen. Louis Joseph Montcalm. The 32 - year - old veteran of 15 years army service died on the field the same day, and the older French general was mortally wounded, dying the next day.

1913 — The 2nd Canadian Division arrived in France during the First World War and the Canadian Corps was formed under Lt.-Gen. E. A. H. Alderson.

1955 — Polio's atomic-for-peace conference of more than 4,000 scientists ended in Geneva.

Precaution

Paris Figaro

A music shop in the Champs Elysees now gives a gift to each purchaser of a twist recording. The gift: a small bottle of Kninsol.

To Your Good Health

What to Do When One Has A Stroke or Heart Attack

By JOSEPH G. MOLNER, M.D.

Dear Dr. Molner: What should a layman do while waiting for a doctor in case a person has had a stroke or heart attack? — R.H.B.

A good question. It is not usually that a layman would know exactly which and happened, but he should do the same things anyway.

In either stroke or heart attack there is apt to be marked pallor and sweating. The stroke victim will have facial grimaces, breathe heavily, perhaps slump to the floor whether he has been standing or sitting. He will probably be unconscious but in the early stages of a stroke paralysis of arm, leg or face may not be evident even though it may appear later.

The heart victim, unlike the stroke sufferer, will usually complain of severe pain in his chest or upper abdomen — often mistaken for indigestion. If a much more likely will remain conscious, but will be very uncomfortable, and will know something serious is happening to him, and he will have trouble getting his breath.

The less the patient is moved, the better, and he should be kept comfortable, whether lying on a bed or the floor. Loosen necktie, collar, belt, girdle, to allow breathing easier.

If the victim is convulsive, as is liable to occur with a stroke, a pencil, piece of wood, hard cork or some such object should be put between the teeth will keep the patient from biting his tongue.

Don't try to force fluids, not even water, because the patient may not be able to swallow, and will choke. And don't give alcohol because it does no good in either case.

Patients should be kept warm. But do not apply heat — you have done, there is risk of a chill.

There probably isn't much use of saying, "Keep calm," but that's important if you can accomplish it, even in the most alarming circumstances. Panic accomplishes nothing — and the heart patient, especially, is alarmed too much as it is, without adding to his worries. You can assure the patient quietly, "The doctor is on his way, and things are being done." Then be sure the patient quietly, "The doctor is on his way, and things are being done."

If you can't reach a doctor, then get an ambulance (police or fire department is the fastest place for quick help if other are not available).

And remember this: In the early stages of a stroke or heart attack there is something all that is required. Effective drugs are sound for stroke and this activity stops skin resentment.

This is important where the healing of wounds is concerned, as under excessive stress and worry, the healing process is slowed up. Medical experiences show that after an operation the rate of wound-healing is quicker if a person is allowed to go home. Further research is being done in this field of skin growth, as it is thought that stress and worry could perhaps slow down the rate of growth in children.

Shed Skins Like a Snake

BBC London Letter

In a recent BBC program, Tim Bowden interviewed Prof. William Bullough of Birkbeck College, London University, about the rhythm of the skin.

Bullough has shown that all the upper layer of the skin is dead, and is constantly being replaced from the tissue underneath; the skin is replaced mainly when we are asleep — so there may be something in the term "beauty sleep" after all. The rate at which this only happens when we are asleep is that the background mechanism seems to lie in our adrenal glands — glands in the small of the back. When we are awake and active, and this activity causes worry or fear, these glands are active and this activity stops skin replacement.

This is important where the healing of wounds is concerned, as under excessive stress and worry, the healing process is slowed up. Medical experiences show that after an operation the rate of wound-healing is quicker if a person is allowed to go home. Further research is being done in this field of skin growth, as it is thought that stress and worry could perhaps slow down the rate of growth in children.

THE PACKSACK

By GREGORY CLARK

A cheerful-cynic of my acquaintance is thinking of writing a new national club or society along the lines of the Canadian Club or Empire Club, with branches in all the cities of larger towns, the function of which would be to keep alive the memory of the majestic falsehoods of the past. At the monthly luncheons or dinners of this society, Napoleon would revive the identity and celebrate the memory of some mayor, or councillor, or leading citizen who was remarkable, in bygone years, for the short-sighted, ill-advised or downright stupid decision in the layout and planning of the community, the bottle-necks, the large degree, even minor weaknesses may appear, in much magnified form, in their children.

• • •

Dear Dr. Molner: are there any exercises to restore good eyesight? I am a little far-sighted and would like to better my vision before paying for an eye examination. I do not wear glasses yet. — D.D.

Only for very specialized types of eye disorders are exercises of any help at all. Far-sightedness is something that comes to most of us with age —we have to hold fine print farther and farther away, until at last our arms aren't long enough. The only answer to this is reading glasses. So my advice is to hop along for an eye examination.

• • •

Much heart trouble is preventable. Write to Dr. Molner in care of The Chicago Sun-Times Syndicate, P.O. Box 588, Dundee, Ill., for your copy of his booklet, "How To Take Care of Your Heart," enclosing a long, self-addressed, unstamped envelope and 10c in coin to cover cost of printing and handling.

Dr. Molner welcomes all reader mail, but regrets that, due to the tremendous volume received, there is not always time to answer individual letters. Readers' questions are incorporated in his columns whenever possible.

STOCK QUOTATIONS

TORONTO (CP) — The stock market continued to reflect current speculative fever today, as first-hour trading volume topped the 2,000,000 mark.

Individual totals were not as high as in recent sessions; however more issues climbed aboard the bandwagon. Jacobus paced the pack, climbing eight cents to 72 cents on a turnover of 250,000 shares, while Nesbitt Mines, trading 150,000 slipped five cents to 43 cents.

Meanwhile, industrials presented a mixed picture. Ahitbi, Salada Foods, Algoma Steel and Moore corporation, all rose in a ⅛ to ¾ range, while Massey-Ferguson, Leland Publishing and Canada Cement all gained ¼.

Distillers Seagrams, Bank of Montreal, Walker - Gooderham and Consolidated Paper all showed declines ranging to ¼.

On the exchange index, industrials climbed .02 to 546.99 and western oils .11 at 105.60. Golds dropped .49 to 92.70 and base metals .36 at 183.02. The 11 a.m. volume was 2,067,000 shares compared with 2,118,000 at the same time Wednesday. Falconbridge weakened base metals, dropping ½. Denison rose ½. In the golds, Dome declined ⅛ and Giant Yellowknife ¼.

Penny mining issues outshone all other sections Wednesday.

Paramaque Mines was the top speculative attraction, racking up more than 1,000,000 shares while jumping 12 cents to 56 cents. Earlier it touched a 1962 high of 30 cents. Other explorations traded almost 1,000,000 shares gaining one cent to 14 cents.

Industrials spent the day trying to recover from a slight loss on index sustained in the first hour. At the close, they were fractionally ahead.

Canadian Oil was the feature in the oils list as it climbed to 41½ — highest ever — before easing to 41 for a gain of ½. On the exchange index, industrials gained .15 to 546.88 and base metals .06 at 183.38, while golds dropped .62 to 93.10 and western oils 06 at 105.49. Closing volume was 9,658,000 shares compared with 9,652,000 yesterday.

Among base metals, Consolidated Mining and Smelting advanced ⅛, while Hudson Bay Mining dropped ⅛.

TORONTO STOCKS

(Stock Quotations Furnished by Barclay & Crawford)

56 Bridge Street East

Members Toronto Stock Exchange

Belleville Office—Dial WO 8-5581

H. P. Willis, manager.

INDUSTRIALS	MINES & OILS
Abitibi 44⅝	Assoc. Arcadia Nickel 44
Alberta Distilleries 250	Atlantic Coast Copper 106
Alberta Gas Trunk 27¾	Beth Copper 218
Algoma Steel 40¾	Central Delrio 585
Aluminum 34⅜	Campbell Chib. 325
Atlas Steel 34½	Cdn. Export Gas 98
Bank of Montreal 36	Cdn. Fina Oil 320
Bank of Nova Scotia 64½	Cochenour-Wil. Gold 485
BC Telephone 46½	Cons. Discovery 118
Bell Telephone 49¾	Cons. Halliwell 35
Brazilian Trac. 300	Conwest Exp. 400
British American Oil 30¾	Denison 107⅛
BC Forest Prod. 12½	Dome Mines 23¼
Canada Cement 25½	East Malartic 246
Cdn. Imp. Bk. of Com. 56½	East Sullivan 190
Cdn. Breweries 9¼	Faraday 168
Cdn. British Alum. A 10½	Falconbridge 49½
Cdn. Oil 40¾	Frobisher 13½
Canadian Tire 38	Geco 58
Cdn. Pacific Railway 22½	Gunnar Mines 815
Cockshutt Dev. 18¼	Giant Yellowknife 11½
Coos. M. and S. 19¾	Hollinger 1100
Cons. Paper 37½	Home Oil "A" 11¼
Consumers Gas 17⅞	Hudson Bay Oil 141⅛
Corby's "A" 17	Kerr Addison 43¼
Dominion Foundries 34½	Labrador 22¾
Dominion Steel 8½	Lake Dufault 430
Dominion Stores 12⅝	Lake Shore 300
Dominion Tar 17⅝	Latin America 74
Ford (U.S.) 47	Marathon 54
Ford "A" 140	Midcon 23
Gatineau 30	Murray 24
General Dynamics 26	North Coldstream 50
General Motors 58	Dickenson 430
Great Lakes Paper 15¾	New Hosco 70
Harding Carpets 14	New Mylamaque 23
Imperial Oil 43	Nickel Mid. and Smelt 50
Industrial Acceptance 22¾	Northern Canada 255
International Nickel 66¼	Noranda 29¼
Interprov. Pipeline 74¾	Normetal 238
Jockey Club Ltd. 285	Northgate 560
Lake Ont. Portland 270	Opemiska 50
Lakeland Gas 209	Pacific Fete 14
Loblaw Cos. "B" 31½	Preston Mines 660
Massey Ferguson 11	Prospect Airways 64
MacMillan B. and P. 18¾	Provo Gas 142
Monarch Foods 7¼	Quemont 890
Moore Corporation 46⅛	Rio Algom 10⅜
Page Hershey Tubes 18¾	Rix 32
Royal Bank of Canada 69	Roxville Oil 13⅜
Russell Industries 16⅜	Sherritt Gordon 220
Shawinigan W. & P. 23⅛	Silver Miller 34
Seagrams 42¼	Sisco 209
Simpson's Ltd. 26½	Steep Rock 505
Steel of Canada 18¼	Sylvanite 10½
Toronto-Dom. Bk. 53¼	Teck-Hughes 154
Traders Finance 12¾	Tombill 47
Trans Canada Pipe 29⅛	Triad 130
Trans. Mt. Pipe 14⅛	United Asbestos 510
Union Gas 18½	United Keno Hill 970
Victoria & Grey 83	United Oils 136
Westcoast Trans. 15¼	Zenmac 30½
Walkers 51¾	

TORONTO LIVESTOCK

TORONTO (CP) — Prices were steady on an active demand for top grades of slaughter cattle and a moderate demand for heavy receipts to lower grades of slaughter cattle at the Ontario public stockyards today.

Veal calf movements were too few to establish prices. Hog prices moved lower as sheep and lamb prices became steady.

Slaughter cattle 1,612: Choice steers 29-30 with sales to 31.30; good 28-29; mediums 24-27.50; commons 20-24; choice heifers 26.50-27.50; good 24-25; mediums 21-23.50; 17-20.50; choice bred yearlings 28.30; good fed yearlings 25-27.50; good cows 17-19 with sales to 19; mediums 15-17; commons 13-16; canners and cutters; 11-15; good heavy bologna bulls 19-19.50 with odd tops to 20; common and medium light bulls 15-18.50.

Replacement cattle 800: Good light stockers 25-28; mediums and commons 21-24.

Calves 132: No established market.

Hogs 621: Grade A : 30.25-30.75; heavy sows 24.55.

Sheep and lambs 220: Good handyweight lambs $29 per hundredweight; bucks discounted at $1.00 per hundredweight; good heavy lambs discounted at $2.00 per hundredweight; sheep 3-10.

DOLLAR RATE

MONTREAL (CP)—The U.S. dollar was at a premium of 1 16-16 per cent in terms of Canadian funds, the Bank of Montreal reported near noon today. Wednesday the noon rate was $1.07 13-16.

PRODUCE MARKET

TORONTO (CP)— Churning cream and butter print prices were reported unchanged today.

The egg market was steady with offerings light for a light demand.

Country dealers are quoted by the federal department of agriculture on Canada grade eggs, delivered Toronto, in first cases: A large 49½, medium 33; A small 25; B and C grades no market.

Butter prices: Canada first grade: Ontario tenderable 51.50; non-tenderable 50½; light trading: Western 50½ (nominal.)

Chinese Troops Invade India, No Fighting

NEW DELHI (AP)—The Indian government reported today that Communist Chinese troops have "appeared in the vicinity" of an Indian outpost on the disputed Northeast Frontier Agency but said "there has been no clash."

Unofficial but reliable sources reported an estimated 300 Chinese soldiers invaded Indian territory Tuesday and surrounded a post one mile inside the high Himalayan boundary mined by 30 men of the Assam Rifles.

There was no indication of any fighting. But one unconfirmed report said the Chinese disarmed the Indian troops and advanced nine miles further into India.

Prime Minister Nehru is in London attending the Commonwealth conference, and sides there said he had registered the strong official protest to the Peking government. It will demand the immediate withdrawal of the Chinese troops.

NEW LOCATION — Interior of new Marget's Ladies' Wear at 194 Front Street, is seen in above photo with store partner, Mrs. Ethel Sills, at the counter. Store was formerly across the street, but new location gives better layout and modern surroundings. Store is owned by Mrs. Marg Machold and Mrs. Sills who was formerly with Simpsons-Sears.

Arts and Crafts Executive Plans For Busy Season

The new session of classes to be given this fall by the Belleville Arts and Crafts Club was the main topic for discussion at the season's opening executive meeting at the Belleville Recreation Centre, Mrs. Lennox Smith, president, was in the chair.

This year there will be two adult art classes. One in the evening again under the direction of Paavo Airola, will commence on September 13th. An afternoon class will be under the direction of Mrs. G. Faulkner. Both Mr. Airola and Mrs. Faulkner are well known professional artists and Mrs. Faulkner's participation this year will increase the ability of the Belleville Arts and Crafts to provide many more local would-be artists with an opportunity for professional assistance. Well known in local circles, Mrs. Faulkner has had her work widely displayed in Mexico and Canada, her most recent showing being at the Mark Shawn Gallery in Toronto last spring. No date has as yet been set for the start of the afternoon classes.

Of interest to students of ceramics and those contemplating its study, will be the participation by Mrs. Davies, instructor in this craft, in a one-week course at the Blue Mountain Pottery factory near Collingwood. This course was given under the auspices of the Community Programs Branch and will enable her to provide ceramic students with many fresh ideas and new techniques as a result of her experience. Former students will be interested in seeing the work which she did at the Blue Mountain Resort, using the rich clay found in that area.

Other courses to be offered include mosaics, flower arrangement, weaving, silk screening, leathercraft, home decorating, enamel on metal, metal tooling, children's art, chinaware and basketry. It is hoped that a course in basic art and design for all crafts can be given this year. The need for such a course has been felt for some time, to enable beginners to be original instead of merely copying other designs when following a craft, since this is what the term "craftsman" really implies.

Mrs. Smith advised that there would be an exhibit of children's art, done during the summer sessions, and that this would probably be held sometime in the early fall. Mrs. Polly Cahn's work with children in these sessions is well known and her ability to bring out their creative instincts has always made the children's art exhibits an item of widespread interest in the demonstration of originality.

All courses other than adult art will begin the week of October 1st and run for a ten-week period. As in former years a workshop and registration will be held at the Corby Public Library on Sept. 20 and 21.

Because of the many rewards to be gained from the study and participation in any craft, it is hoped that there will be a large registration in all classes this year.

HOW TO SINK

(Continued From Page 1)

out for him by others.

The Ontario Railway Commission, which regulates oil production, has ordered all wells on leases containing even one illegally slanted well cut off from producing. This means the oilmen have no way to market oil. Nearly 600 wells were cut off at once, although a few connections have since been restored.

PLASTIC PIPE HELPS

Whipstock Bill also described the plastic pipe trick:

"It was so you could carry oil and gas until I find it with a magnetic," he said. He referred to mine detector - type devices.

The trick works this way:

An oil operator orders a slanted well drilled on a lease he has no oil under it, as a number of dry holes testify.

He tells the railroad commission he has found oil with his new well. The commission tells him a daily production allowable (quota) under the rigid control laws.

The operator has plastic pipe laid to dry holes and pumps oil from the slanted well into them. He claims he has restored production to the dry holes and obtains more allowables.

Witnesses at the hearing said leased wells were sometimes zoomed to an output of 1,000 barrels per day.

Railroad commissioners say the slant wells could not have been pumped without connivance of railroad commission employees, two of whom were fired.

H.W. Pointer Elected to Executive Bd.

A Belleville man has been elected to the executive board of the joint protective committee of the Order of Railway Telegraphers, Transport and General Workers.

H. W. Pointer, chairman of CBRT & GW Local 126 at Belleville, has been elected to the thirteen-member Joint Protective Board at a meeting of the Joint Protective Committee in Montreal. The JPC are the 27,000 railway members of the 34,000 - strong brotherhood's convention.

A member of the CBRT & GW since 1932, Mr. Pointer was first elected to office in Local 126 in 1945. Following service as reporter until 1950, he then became financial secretary until 1950, when he was elected chairman.

In September, 1961, at the time of the Brotherhood's triennial convention in Montreal, Mr. Pointer was appointed secretary of the Resolutions Committee. At the JPC meeting this September, he served as chairman of the Credentials Committee.

TO REMAKE AREA

BOSTON (AP)—The Massachusetts Port Authority today disclosed plans for a $30,000,000 redevelopment plan to remake the area near North Station, Charlestown docks and parts of Cambridge and Somerville. The program proposed new highways, mass transportation construction, urban renewal, housing, industrial development and river bank improvements.

H.S. Students To See Special Festival Plays

STRATFORD — More than 30,000 high school students from all parts of Ontario and some from Michigan and New York States will travel to the Stratford Festival during the next two weeks to see three special performances of "Macbeth" and "The Tempest."

The students who will arrive by bus, train and private cars will see the plays at prices considerably below the normal box office level. For many, this will be a first experience with live theatre.

In addition to seeing the plays, they will be able to participate in a question-answer period after each show when a principal member of the cast takes stage centre to chat with the students and to answer their queries.

These informal periods have proven popular with actors and audiences in the past. Questions ranging from the technical to the more philosophical and personal side of theatre are invariably interesting and intelligent. The actors find the students make excellent audiences — alert, responsive and enthusiastic.

The original scheme of devoting a portion of the Stratford season to high schools began in 1958 when 12,000 secondary students saw special performances of "Henry IV, Part 1". The following season 15,000 attended seven presentations of "As You Like It" while in 1960 eight performances of "Romeo and Juliet" were seen by 24,000. Last year the school matinee program played to audiences of 25,000 students in 12 performances of "Henry VIII."

Net Earnings

By THE CANADIAN PRESS

Canada Bread Co. Ltd., year ended June 30: 1962, $362,653; 1961, $328,344.

Hardee Farms International Ltd., year ended June 2, 1962, net loss $197,614; 14 months ended June 3: 1961, net profit $332,850.

Ogilvie Flour Mills Ltd., 28 weeks ended Aug. 11: 1962, $420,945; 1961, $286,218.

Pato Consolidated Gold Dredging Ltd., 12 mos. ended June 30: 1962, $460,000, 13 cents a share; 1961, $345,000, 10 cents.

Building Boom Said Continuing In High Gear

Belleville's house building boom is continuing in high gear with the city apparently not yet having reached the near saturation point reported from other centres.

Records at city hall show that a total of 110 housing units, including houses and apartment suites, have either been erected or were in the process of erection during the first eight months of the year.

Twenty-four of the housing units were in apartments, with the balance being single family dwellings.

At the same time city hall records show there are eleven house building contractors operating in the city.

Of these, Maurice H. Rollins built the most houses from the first of the year to August 31. In that period Mr. Rollins built or was building 71 houses and 15 apartment suites.

Next in line was Charles Lawrence with 24 houses and nine apartment suites

The other nine builders ranged from two up to 12 housing units each.

ANSWERS U.S.S.R.

UNITED NATIONS (AP) — The United States, answering a Soviet complaint against U.S. high-altitude nuclear tests, said Tuesday the Soviet Union itself carried out such tests during the last year. U.S. delegate Francis T. P. Plimpton made the statement to the UN committee on the peaceful uses of outer space in reply to a complaint lodged by Soviet delegate Platon D. Morozov.

COLLECTION DAY, THURSDAY

HI-POCKETS

I'M A TRICK-SHOT GOLFER BUT IT'S NO TRICK

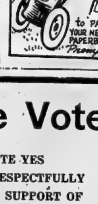

TO PAY YOUR NEWSPAPER BILL

Please Vote

THE VOTE YES COMMITTEE RESPECTFULLY SOLICITS THE SUPPORT OF ALL VOTERS AT THE POLLS ON

Wednesday, Sept. 26-'62

Please Vote | Yes X | NO

Junior Boys' Program Now In Full Swing

The 1962-63 program for junior boys is now in full swing at the local YMCA under the direction of Joe Ruddy assisted by Bob Deeks, Bob Murray and members of the Boys' Leaders Corps. The judo program, which was so popular during last year, will again be continued under instructors Ron Poste and John Dewitt on Tuesday from 12 to 15 Monday evenings from 6.45 to 8.00 p.m.

Other activities include gym classes and recreational swimming for prep boys (nine to 12 years old) on Saturdays with beginners classes from 9.00 to 10.15 o'clock and advanced classes from 9:45 to 11:00 o'clock in the morning.

Junior boys (11 to 12 years old) have their gym and swim classes on Saturday mornings between 10.30 and 11.45 o'clock. The intermediate boys (ages 13 to 14) have their gym activities from 11.15 to 12.00 on Saturdays and swimming on Wednesdays afternoons from 4.30 to 6.00 o'clock.

Beginners' swimming for boys is held on Mondays from 4.15 to 5.00 p.m., and those wishing to pass their first and second star tests have classes the same days but from 5.00 to 6.00 p.m. Advanced classes for the third, fourth and fifth star awards are held on Wednesdays from 5.45 to 6.30 p.m.

On Monday evenings, commencing at 8.00 p.m., the YMCA adult activities for adults is again holding its activities under the direction of Jim Driscoll. New members are welcome to join.

Further information about these activities may be obtained from the "Y."

FIND BODIES

TRENTI, Italy (AP)—The remains of four Austrian soldiers killed in the First World War and encased in ice for almost 46 years, were recovered Wednesday on a 10,700 - foot mountain in the Adamello range. The soldiers' dreams, shoes and pockets full of coins forms established their nationality.

Belleville Livestock

Trade was active on all classes of livestock on offer Tuesday. Steers, heifers, cows and bulls were steady. There is a strong demand for stocker steers and heifers. Calves sold actively and lambs and steady. Good springers and heifers sold readily on an active demand.

Following quotations:

Sale of choice steers 24c to 26½c.

Good steers 21c to 23c.

Good heifers 21c to 23c; mediums 18c to 21c; commons 16c to 18c; good cows 16c to 17½c; heifery cows as high as 19c; mediums 14c to 16c; common and canners 12c to 14c.

Good heavy bologna bulls 17c to 19c; mediums 16c to 17c; commons 13c to 16c.

Choice veal 31c to 33½c; good 28c to 31c; mediums 26c to 28c; common 22c to 26c; boners 17c to 20c.

Grade A. Hogs 21c to 22½c; on live weight basis. Light sows 15c to 19c; heavy sows 15c to 17c.

Lambs—good to choice 18c to 18½c; common 15c to 16c.

Good springers $240 to $280 each.

Small type heifers—$175 to $220 each.

Good work- horses $150 to $160 each. Meat horses 6c to 7c.

OPEN DAILY

5 p.m. to 9 p.m.

and

SUNDAY

1 p.m. to 9 p.m.

PAPE'S Steak House

449 DUNDAS WEST

WO 2-3512

STEAK DINNER $1.95 up

Children's Steak $1.00

Special Begins Tomorrow

Dairy Queen

BANANA SPLIT

39¢

Save 6¢

Let's all go to the Dairy Queen for a banana split today!

FRIDAY AND SATURDAY SEPTEMBER 14, 15

DAIRY QUEEN

74 DUNDAS ST. EAST DIAL WO 8-3953

Adaptable New Cheese Soup

by Mary Moore

Look for the new Cheese Soup which is on the grocery shelves. My prediction is (if that matters) that it will have popular appeal as a mixer and extender and sauce.

The chemists or nutritionists or home economists or chefs or cooks or combinations of all or any of these who worked on this new cheese soup formula have arrived at a delicious flavor.

We had it once at the cottage at a soup course with fresh homemade bread. That was success No. 1. Then I made it into a sauce by adding a little milk and parsley and marjoram, to serve over boiled onions. We had run out of fresh vegetables and were miles from the store and this was a treat. I am going to try it next on cauliflower and broccoli and Brussels sprouts and green beans.

Next I made Cheese Souffle using the cheese soup in place of the usual white sauce to which grated cheese is added, until stiff and fold into cheese mixture. Add grated onion or dimin in paste form, if used. Turn into greased medium-sized casserole and stand this in pan of hot water. Bake at 350 deg. Fahr. for about 40 to 50 minutes. Time depends on shape of casserole. This must be served at once as it soon falls. Delicious with green beans and baked potatoes for a quick and cheap meal.

Another thing I did with this cheese soup was to mix half a can with two cups of cooked rice and sauteed bits of bacon and stuffed some large green peppers with it and baked them. These were good and pretty too at a meal where we were short of meat.

One of the drop-backs to serving Eggs Benedict is that 4 components must be ready at the same instant. Since 3 of these are poached eggs and Hollandaise sauce, novices are discouraged. This is such an epicurean specialty more cooks should serve it. So I decided to try the new cheese soup instead of the Hollandaise sauce which seems so tricky to the inexperienced.

To make Simplified Eggs Benedict: Make, for each person to be served, 1 slice of toast or toast half an English muffin, fry 1 slice back bacon or 1 piece of ham, poach 1 egg. Pile these one on top of the other in order given. Spoon hot undiluted Cheese Soup over and serve at once for Sunday breakfast.

Dinner Menus

THURSDAY
(Guests)

Stewed Chicken with Gravy; German Potato Pancakes; Spinach; Dark and Light Salad Greens with French Dressing; Peach Melba Chiffon Pie (see Wednesday); Tea.

SUNDAY

Barbecued Pork Chops; Baked Sweet Potatoes; Broccoli with Mock Hollandaise or Cheese Soup-sauce (see Thursday's suggestion); Ice Cold Watermelon; Tempters (Pecan Tarts — see Tuesday); Coffee.

SPEED-UP CHEESE SOUFFLE

1 can condensed cheese soup; 3 eggs, yolks and whites separated; (1 teaspoon grated onion or 1 tablespoon tomato paste are optional).

Heat undiluted soup, but do not boil. Remove from heat and stir in unbeaten egg yolks. Cool somewhat. Beat whites

VITAMIN SOURCE

Government dietitians rate cantaloupe and yellow peaches high on the list of excellent sources of vitamin A.

FURNACE SERVICE

- Complete Summer Clean Out
- Check and Oil Motors
- Clean and check controls Filters

LYNCH COAL & OIL CO.
71 FRONT ST. WO 8-2117

County of Hastings

COMMUNITY MASS TUBERCULIN TESTING SURVEY SCHEDULE

—Belleville—

LOCATION	GIVING DATE	Hours of operation
Holloway Church	Thurs. Sept. 12 Fri. Sept. 16	2-5 p.m., 7-10 p.m. 2-5 p.m., 7-10 p.m.
Centre St. United Church	Mon. Sept. 17	2-5 p.m., 7-10 p.m.
Queen Victoria School	Tues. Sept. 18 Wed. Sept. 19	2-5 p.m., 7-10 p.m. 2-5 p.m., 7-10 p.m.
Christ Church Parish Hall	Thurs. Sept. 20 Fri. Sept. 21	2-5 p.m., 7-10 p.m. 2-5 p.m., 7-10 p.m.
First Presbyterian Church	Mon. Sept. 24 Tues. Sept. 25	2-5 p.m., 7-10 p.m. 2-5 p.m., 7-10 p.m.
Health Department	Wed. Sept. 26 Thurs. Sept. 27	2-5 p.m., 7-10 p.m. 2-5 p.m., 7-10 p.m.
Avondale Public School	Fri. Sept. 28 Mon. Oct. 1	2-5 p.m., 7-10 p.m. 2-5 p.m., 7-10 p.m.
Kiwanis Centre (Main Floor)	Tues. Oct. 2 Wed. Oct. 3	2-5 p.m., 7-10 p.m. 2-5 p.m., 7-10 p.m.
Parkdale Community Hall	Thurs. Oct. 4 Fri. Oct. 5	2-5 p.m., 7-10 p.m. 2-5 p.m., 7-10 p.m.
Prince of Wales School	Tues. Oct. 9	2-5 p.m., 7-10 p.m.

Mother's Helper

ALTHOUGH the Easter Bunny may do much of the egg dyeing for your household, you may still want to have the fun of decorating a few yourselves. Choose a time when all members of the family can be present, and make it a party. Have all supplies ready, with a dozen hard boiled eggs for each of you.

DISTRICT WOMEN'S INSTITUTES

RYLSTONE W. I.

RYLSTONE — Mrs. Stanley Kerr, president of Rylstone Women's Institute, opened her home on Wednesday afternoon for the regular September meeting. There was an attendance of ten members and one visitor. It was the historical research meeting and was conveyed by Mrs. Gerald Fetherick. Minutes of the August meeting were read by the secretary, Mrs. Don Stewart. A letter from Mrs. Lynn-Harmer the Provincial president and other correspondence was read. Mrs. Jack Watson and Mrs. Don Kerr were chosen as leaders to attend the Senior Training School at Madoc for the course, "The Third Meal." Arrangements are being made to have a special speaker on "Cancer" at the November meeting. A quilt, made previously by the Institute members, along with a money donation, was given the Turney and Fetherican families who lost all their possessions in a disastrous fire a week ago.

Mrs. Gerald Fetherick convened the following program: reading, "How to Feel Better," by Mrs. Fred Fry; reading, "Harmony," by Mrs. Jack Watson; reading, "Value of a Smile," by Mrs. Gerald Fetherick, and a kitchen shower contest by Mrs. Don Kerr.

Mrs. Don Stewart and Mrs. Jack Watson were program committee.

Flower story is ideal for holding personalized candles in their holders.

While refreshments were being prepared and served the hostess entertained the ladies with some recorded music. Keith Kerr, 10-year-old son of the hostess cut his birthday cake and shared it with the ladies as they celebrated with him.

The refreshment committee, with the hostess, were Mrs. Don Kerr and Mrs. Carl Reid.

Hostess for the October meeting will be Mrs. Percy Reid.

SPEAKING OF MANNERS

BY PATRICIA LEWIS

MAIL CALL

Question: While walking down the street with a friend recently I stopped to say "hello" to a casual acquaintance. It took just a second, so I didn't bother to introduce my friend. But I thought I should have, and said she felt very annoyed by my "lack of manners." Should one make an introduction even though a greeting is brief and there really doesn't seem much else to do or say? — C.K., Baltimore, Md.

Answer: If a greeting is very casual and just in passing, it's not necessary to make an introduction. However, if you stop to talk, even if it's just for a minute or two, then anyone who is with you should be introduced.

Question: When I go to the beauty parlor, the woman who owns the business does my hair and the charge is $2.50. Will you please advise if a tip is the usual practice even though she is the owner? — Mrs. C.L., Hamden, Conn.

Answer: A tip usually is given to someone who performs a service and to whom it is, in effect, part of his or her salary. The owner of a beauty shop, while performing a service does not come under this category and, therefore, customarily is not tipped by customers or clients.

COMPARE ANYWHERE!

YOU CAN'T BEAT THIS TERRIFIC HOME OUTFIT BUY

3 Complete Rooms OF FAMOUS NAME FURNITURE... For Only

83 Deluxe Quality Selected Pieces . . .

$399

Pay As Little As $4.50 Weekly for the Entire 3 Rooms

11-Pc. Luxury Foam Living Room Group

- Choice of 3-piece chesterfield suite or bookcase-type bed and sleeper unit, contemporary upholstered foam cushions, tailored in a top grade frieze fabric.
- 2 wooden Arborite step tables and coffee table.
- 2 attractive table lamps and shades.
- 2 colorful throw rugs and cushions.

Reg. $209.95 Value

Easy CREDIT TERMS

85-Pc. Complete Dinette Group

- Luxury extension table with attractive Arborite top; deep skirt and vinyl covered legs.
- Four comfort-curved, extra strong chairs.
- Choice of Arborite patterns.
- Complete 45-piece dinnerware set, gleaming chrome and cutlery.

Reg. $99.95 45 PIECES ... $79.50

7-Pc. Custom-Built Bedroom Group

- Spacious, luxury-built 7-pc. bedroom suite in choice of hand rubbed walnut or mahogany finish.
- Comprises 54" bed, 40" double dresser, bookcase bed and head-mounted chest.
- Deep spring-filled mattress.
- All steel bed spring for added support.
- A pair of pillows, fluffy pillows.

Reg. $169.95

FREE DELIVERY
FREE STORAGE
A SMALL DEPOSIT WILL HOLD YOUR PURCHASE

PERCIVAL'S
380 FRONT ST. DIAL WO 2-3489

Use Our Easy Credit Terms Available In All Our Stores - With No Outside Financing

Mrs. S. W. Bird Honored on 75th Birthday

At noon on September 8th, Mrs. Sydney W. Bird of R.R. 5, Belleville was pleasantly surprised when a birthday dinner was held in her honor celebrating her 75th birthday.

Mr. and Mrs. Everett Ketchesson had invited Mrs. Bird to spend the day with them at their lovely summer home on Weller's Bay, Consecon, Ontario, and at noon nearly 40 including sons, daughters, grandchildren and great-grandchildren were present.

Those attending the birthday dinner were the host and hostess Mrs. Bird's daughter and son-in-law, Mr. and Mrs. Everett Ketchesson and sons Douglas, Lyle and Bruce; Mrs. Bird's sister and husband, Mr. and Mrs. Garnet Currie of Toronto; Mrs. Bird's eldest son and daughter-in-law who were also celebrating their 31st wedding anniversary, Mr. and Mrs. Harold Bird of Stirling; their son and daughter-in-law, Mr. and Mrs. Allan Bird and son Shawn, and their youngest son Douglas; Mrs. Bird's second eldest son and daughter-in-law, Mr. and Mrs. Malcolm Bird of Toronto; Mrs. Bird's youngest son and daughter-in-law, Mr. and Mrs. Clarence Bird of R.R. 3, Belleville, and their family, Fred, Garnet, Kathy and Margaret; Mrs. Bird's son-in-law, Mr. Bernard Bender, of Rednersville and his family, Mr. and Mrs. James MacKay, Donald, Bobbie, Chris, Linda and Kenny; Mr. and Mrs. Ronald Redner and Chris; Mr. and Mrs. Fred Futers, and Gordon, Mary, Sylvia and Joy Redner.

During the dinner hour Mrs. Sydney Bird was presented with a beautiful corsage of soft pink roses and many lovely gifts. Mrs. Harold Bird was also presented with a beautiful corsage of deep red roses and Mrs. Bird with a buttonniere, in honor of their anniversary.

A most enjoyable afternoon was spent with the younger people playing games and the older people enjoying the picturesque scenery of the lake, and visiting.

Successful Living

(A Canadian Social Worker Helps with Human Problems)

Husband Lacks Affection

DORIS CLARK

DEAR DORIS—Could you please let me know the title of the book you recommend to the girl whose fiance was not very affectionate?

We've been married twelve years but have had this problem since we were engaged. We have three children.

A fight will upset my husband for days and this must have some bearing on it, but I can't help getting mad once in a while. His mother never shows any emotion, never even kisses the children when she comes to visit He is more affectionate than that, but his background must have affected his feelings.

I've reading the Bible now, but it's hard to act like a nun with a man sleeping beside me.—"BETTER LATE THAN NEVER."

DEAR LATE—"Like a nun"? I assume you are using the expression loosely.

As a toddler your husband was not kissed, hugged, patted. So he bottled up his need until now he hardly knows it is there.

As a patient, loving wife, you can help him, even now. I am recommending two books to you, in my private reply. Would also recommend personal consultation with a social worker. You'll find trained help at the Children's Aid Society, 62 West Moira Street, Belleville, which counsels on family problems as well as when children are involved.

• • •

DEAR DORIS—I'm a widow. For the past ten years I have lived with and worked with a man to build a home. Several times he spoke of marriage but there was always something he wanted to do first.

The furniture is all mine, but the only thing I have my name on is the paper we both signed when we bought the land to build on. Since I did not sink cash into the land, but bought the groceries and furniture while he paid off the land, he claims I have no hold on anything except my furniture.

Now here's the problem. He has told me he wants me to leave and find a place of my own. I have no income at all. Can he make me leave without some sort of reimbursement? Do I hold any title to the land at all? Can I charge him so much for being a housekeeper?

You might advise me to obtain a lawyer, but I haven't one penny to do so.—VERY WORRIED.

DEAR VERY WORRIED—If your name was on the deed, you may have a claim on the land. But since you took him on without benefit of clergy, you have no other kind of claim.

You do need legal advice. Seek this through the Children's Aid Society, 62 West Moira Street, Belleville.

• • •

(Are you undecided about your future? Write to Doris for her leaflet on "Choosing a Career." Remember that Stamped envelope.)

Reception Held for Young Couple

IVANHOE — A reception was held in St. Andrew's Presbyterian Church parlors on Wednesday evening given by Mr. and Mrs. Milton Shaw in honor of their son, Mr. Wayne Shaw and his bride, the former Helen Kelly, of Foxboro.

Mr. and Mrs. Milton Shaw, Mr. and Mrs. Harry Kelly received the guests.

The Rev. Thomas Dodds acted as master of ceremonies.

A reading "To the Bride and Groom," was given by Mrs. Verde Stapley. Mr. Allen Austin of Wooler entertained the guests by showing nature slides and also slides of the Shaw-Kelly wedding.

A delicious lunch was served to 70 guests. The tables were prettily decorated with fall flowers, pink and white streamers and bells.

The head table was centred with a horseshoe with love birds carrying rings.

Serving were: Mr. and Mrs. Walton Reid and Sharon, Mrs. Harry Benson and Patsy.

Mr. Harper Rollins spoke on behalf of the Shaw family. Mr. Ross Ketchson for the cousins and Mr. Larry Mitts, a school chum, offered congratulations and best wishes for a long and happy married life.

The bride and bridegroom were the recipients of many lovely gifts and they both expressed thanks and appreciation.

The remainder of the evening was spent in visiting and reminiscing.

AFRICAN AIRLINES

MONTREAL (CP)—Fourteen African airlines now are members of the International Air Transport Association. Europe has 27 member airlines, North America 18, Latin America and Asia 15 each, and Australia four.

Women's Institutes

CHATTERTON W. I.

The September meeting of the Chatterton Women's Institute was somewhat unusual. Fourteen members met at the Tops Motel Restaurant, Belleville, for lunch. After lunch and after looking at the swimming pool the ladies went for a tour of the new Hastings County Court House. The sheriff, Mr. Robson, was kind enough to take time off to explain the procedure of court sessions and the functions of the various offices. A meeting of the municipal heads of the municipalities within Hastings county was being held and the members of the W.I. listened with much interest to the discussions which concerned the inspection of meats, school matters and other things of interest.

The Hastings county museum was also visited and while it is not large the museum displays many interesting items. Some slides showing pictures of Belleville in the earlier days were presented to the ladies.

Altogether, the visit to Belleville was most enjoyable and instructive.

Gamma Mu Holds Fine Coffee Party

On Tuesday evening the home of Mrs. K. Willcocks was the setting for a delightful dessert and coffee party, which began the new season for Gamma Mu chapter of Beta Sigma Phi.

Flowers in the appropriate colors were arranged around the room and centred the table.

During the refreshment hour news of summer activities were exchanged.

President Mrs. R. Jeffery opened the business meeting with a welcome to all and an outline of the program for the coming year stressing the theme "The Torch Will Light the Way". Reports were given by the various committees with suggestions and ideas for the interesting year ahead.

TRIPLE BROADCASTS

WASHINGTON (AP) — The U.S. Information Agency reported today that clandestine Communist radio stations tripled their broadcasts to the non-Communist world during the last five years. A report on Red broadcasting also said Communist broadcasts beamed totalled 3,690 hours a week as of mid-1962, an increase of more than six per cent in six months.

SPECIAL INTRODUCTORY OFFER

enjoy vacuum-fresh coffee at 10¢ off regular price

BELLEVILLE'S OLDEST ESTABLISHED FAMILY DEPARTMENT STORE, EST. 1892

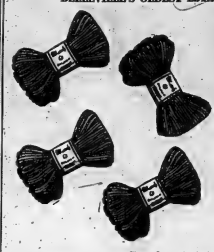

NOW! KNIT A SWEATER IN 8 HOURS WITH EXCITING NEW

"Bucilla Colossal" YARN

OF 100% virgin wool easy-knit stockinette imported from France. Use large 000 needles or the size you require, 5 stitches and 7 rows to 2 inches. This thick and thin French wool has a hand spun appearance, a nubby texture and bulky look, but is surprisingly lightweight. Suitable for boys, girls, men and women.

COLORS: Black, white, red, topaz, loden green, cocoa, Nassau blue, navy, etc.

Approx. 2-Oz. skein — $1.10 a skein

McINTOSH BROS. STORES LTD.

"You don't pay extra for Quality, because Quality pays for itself"

257 FRONT STREET DIAL WO 8-5706

Air Step...

Air Step turns fashion upside down with a new Sof-Sole

The softest sole in Air Step History — made of Kangaroo leather—triple treated to be scuff-proof and water resistant. Inside—it's cushioned invisibly for a new feeling in walking.

$15.95

BLACK AND BROWN AAA AA B WIDTHS

CLEARANCE SALE OF WOMEN'S HIGH AND ILLUSION HEEL DRESS SHOES. Reg. to 9.99 in Black, Beige, Red, White, Green and Blue Leathers. AAA, AA, B widths. Now priced at $5.44, $3.94, $2.94 and $1.94.

POLLOCK'S SHOES

282 FRONT STREET WO 2-0557

GENERAL ELECTRIC

LAUNDRY EQUIPMENT

SPECIAL FOR THIS PAIR 399.95

ASK TO SEE A DEMONSTRATION

GENERAL ELECTRIC Model 56W21

AUTOMATIC WASHER

- Big 12 lb. capacity
- Filter-Flo washing system
- Water saver for small loads
- Wash and rinse water selection
- Sloping design top
- Automatic load balancing

EASY TERMS ARRANGED

GENERAL ELECTRIC Model 56D21

CLOTHES DRYER

- Dry cycle up to 140 minutes
- Safely re-start switch
- Variable heat selector — High, Medium, Low
- Magnetic door latch
- Fine metal screen lint trap
- Full wash load capacity

TAKE ADVANTAGE OF THIS SPECIAL OFFER While They Last!

CHOWN LIMITED

ENGLISH CHINA GIFTS

HARDWARE Est. 1845

SPORTING GOODS ELECTRICAL SUPPLIES

BELLEVILLE PLAZA PHONE WO 8-6777

THIS FALL

CRUISE THE WEST INDIES

ON ONE OF THE WORLD'S GREAT SHIPS

Holland-America Line

Oct. 11 ..... 8½ days ..... Statendam; Nieuw Amsterdam ..... from $165
Oct. 15 ..... 12 days ..... Nieuw Amsterdam ..... from $275
Oct. 20 ..... 10 days ..... Nieuw Amsterdam ..... from $225
Nov. 1 ..... 12 days ..... Statendam ..... from $265
Nov. 21 ..... 9 days ..... Statendam ..... from $245
Dec. 3 ..... 14 days ..... Nieuw Amsterdam ..... from $325
Dec. 7 ..... 8 days ..... Noordam ..... from $205

DAVISON & DAVISON

GENERAL TRAVEL AGENCY

193 FRONT ST.

Belleville WO 8-7459

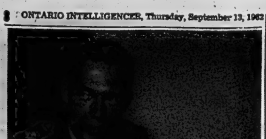

F/O and Mrs. Murray Jack Scheiter, Gimli, Manitoba, are shown signing the register following their recent marriage in the Church of St. Michael the Archangel, Belleville. The bride is the former Nora Elizabeth Kaiser, daughter of Mr. and Mrs. August Kaiser, R.R. 2, Belleville. The bridegroom is the son of Mr. and Mrs. Elmer Scheiter, Waterloo, Ont.

SCHEITER—KAISER

A lovely wedding was solemnized in the Church of St. Michael the Archangel, Belleville, at high noon on September 1, 1962, when Nora Elizabeth Kaiser, daughter of Mr. and Mrs. August Kaiser, R.R. 2, Belleville, became the bride of Murray Jack Scheiter, son of Mr. and Mrs. Elmer Scheiter, Waterloo, Ontario. The Rt. Rev. J. P. Sullivan officiated.

The altar of the church was decorated with vases of white gladioli, white arrangements of white gladioli and white chrysanthemums adorned the railing.

Traditional wedding music was rendered by Miss Dorothy Grant, who also accompanied the guest soloist, Mr. Bob Hunt.

The bride, given in marriage by her father, Mr. August Kaiser, was radiant in a floor-length strapless sheath of peau de soie highlighted by a bejeweled bolero of white rose-patterned Chantilly lace which featured long sleeves and a Sweetheart neckline edged with seed pearls and bugle beads. The front of the sheath was adorned with Chantilly lace roses centred with beads and this design was carried out along the edge of her detachable train. Her headdress, a crown of peau de soie covered with matching lace and beads held in place an elbow-length veil, bordered with lace roses. She carried a crescent bouquet of white carnations mingled with stephanotis and trailing ivy.

The matron of honor, Mrs. Ted Rapley of Scarborough, and the bridesmaids, Miss Sheila Scheiter of Waterloo, sister of the bridegroom, and the Misses Sheila and Brenda Kaiser of Belleville, sisters of the bride, were identically attired in floor-length gowns of pale turquoise imported brocade with a lace pattern design. The skirts were bell-shaped and featured fitted bodices with V-set necklines, short sleeves and corded about the waistlines with tailored self bows. They were matching sheers and their headdresses were of wedding ring style band, with tailored bow in front and veiled with turquoise and silver net. Each carried a spray of three huge white 'mums with turquoise and silver ribbon.

F-O Roland Sefer of Gimli, Manitoba attended the bridegroom, while the ushers were: F-O Tom Spruston, F-O Gerry Ferguson and F-C G. Dowden, all of the Royal Military College, now stationed at Gimli, Manitoba.

The reception following the ceremony was held in Pinnacle Room 1st Hotel Quinte, Belleville, where the bride's mother received the guests, wearing a parchment colored long-sleeved brocade dress with matching hat, gold and beige accessories and a bronze orchid corsage.

She was assisted in the receiving line by the bridegroom's mother, who was dressed in a beige lace over taffeta sheath with matching accessories and a corsage of ivory-colored baby 'mums.

For the wedding trip to Gimli, Manitoba, the bride chose a forest green silk sheath dress, brown accessories and a corsage of gold colored 'mums.

The bride is a graduate of Queen's University, Kingston, and the bridegroom is a graduate of Royal Military College, Kingston, and he is now stationed at Gimli, where they will reside.

Guests were present from Waterloo, Ottawa, Kingston, Toronto, Listowel, Picton, and Belleville.

Holloway St. U.C.W. Plan Tea, Bazaar

The general meeting of the Holloway Street United Church Women, met Monday evening in the church parlors, with a good representation of the units present.

Due to illness in her family the president was not present and the vice-president Mrs. Ross Taylor chaired the meeting.

The worship service, taken by Mrs. Les Digby, followed the theme: "Don't let your possessions bind you". Using the scripture taken from Mark 5:1-17, where it narrates Jesus' cleansing of the tombs' man of his unclean spirits — she showed that the curing of one man meant nothing to the owners, only the loss of their herd of swine mattered to them and they ordered Jesus to leave their country. Some were fearful of Him, some told incomplete and often wrong reports, and so, through fear, falsehood and greed, Jesus left their coasts. Riches choke God and His work. He who seeks Jesus will make little become much and the impossible, possible. God has deliverance and blessing for everyone. Worship closed with prayer.

A tour of the church auditorium, where re-decorating is nearing completion, was made by all present.

During the business period final plans for the fashion show and tea were made and reports heard from the decorating and fall bazaar committees.

The offering was received by Members, Elizabeth Spafford, Sinfield and Cunningham.

Mrs. W. J. Coleman spoke in the interest of the United appeal and also Mrs. O. Bertram with a delightful "Pot-Luck" buffet held at the home of Mrs. W. G. Slade, Goldale Road.

Following the social hour, Mrs. T. Forrester, head of the residential canvass for United Appeal spoke most informatively on the different aspects of this worthy cause.

Mrs. R. M. Patterson, Regent in thanking Mrs. Forrester, assured her of the cooperation of the chapter in the campaign starting October 1st.

Plans were completed for a beauty clinic to be held November 5th at the Kiwanis Club.

A series of "Neighboring" coffee parties held during the month of June proved a most worthwhile project and one that has been requested again by an interested public.

A district dinner will be held on October 24th at the Tabernacle Church with Mrs. W. R. Morrison, provincial president, as guest speaker.

Jessica which has so recently attained independence was the subject of an interesting paper given by Mrs. J. Parrot.

Mrs. R. M. Patterson, Regent and Mrs. R. C. Ellis, standard bearer will be delegates to the semi-annual meeting to be held at Peterborough October 27th and 16th.

With current business completed, the meeting closed. Mrs. Patterson thanked Mrs. Slade on behalf of the chapter for the use of her home, and the arranging of the "buffet".

TWO-YEAR CROP

Government agriculturists say strawberry blossoms should be plucked the first year to encourage runner growth and a better crop of berries the second year.

NOW! SAVE
ON DRY CLEANING COSTS
FOR ONLY **$2.00**
YOU CAN DO ALL THIS
12 dresses or 10 skirts or 18 sweaters or 7 pairs slacks or 10 children's dresses or 10 children's coats or 3 men's suits or 3 to 5 blankets or 6 pair drapes or any combination of above.
COIN OPERATED DRY CLEANING AND LAUNDRY
BELLEVILLE PLAZA
Laundry — Never Closed
Dry Clean—12 noon - 9 p.m. Saturdays—10 a.m. - 5 p.m.

United Appeal Outlined at IODE Social

The St. Julian Chapter I.O.D.E. opened their 1962-63 season with a delightful "Pot-Luck" buffet held at the home of Mrs. W. G. Slade, Goldale Road.

Following the social hour, Mrs. T. Forrester, head of the residential canvass for United Appeal spoke most informatively on the different aspects of this worthy cause.

Mrs. R. M. Patterson, Regent in thanking Mrs. Forrester, assured her of the cooperation of the chapter in the campaign starting October 1st.

Plans were completed for a beauty clinic to be held November 5th at the Kiwanis Club.

A series of "Neighboring" coffee parties held during the month of June proved a most worthwhile project and one that has been requested again by an interested public.

A district dinner will be held on October 24th at the Tabernacle Church with Mrs. W. R. Morrison, provincial president, as guest speaker.

Jessica which has so recently attained independence was the subject of an interesting paper given by Mrs. J. Parrot.

Mrs. R. M. Patterson, Regent and Mrs. R. C. Ellis, standard bearer will be delegates to the semi-annual meeting to be held at Peterborough October 27th and 16th.

With current business completed, the meeting closed. Mrs. Patterson thanked Mrs. Slade on behalf of the chapter for the use of her home, and the arranging of the "buffet".

TWO-YEAR CROP

Government agriculturists say strawberry blossoms should be plucked the first year to encourage runner growth and a better crop of berries the second year.

Mr. and Mrs. Barry Edward Arnott, Belleville, are shown cutting the cake at the reception following their recent marriage in St. Andrew's Presbyterian Church, Belleville. The bride is the former Marilyn Joyce Twiddy, daughter of Mr. and Mrs. Foster Ian Twiddy, Belleville. The bridegroom is the son of Mrs. Harold Arnott, Belleville, and the late Mr. Arnott. (Photo by Lumbers' Studio, Belleville.)

ARNOTT — TWIDDY

Red and white gladioli formed a lovely setting in St. Andrew's Presbyterian Church Belleville, on Saturday, September 1st at 2 p.m., when Marilyn Joyce Twiddy, daughter of Mr. and Mrs. Foster Ian Twiddy, Belleville, was united in marriage to Barry Edward Arnott, son of Mrs. Harold Arnott, Belleville, and the late Mr. Arnott. The Rev. R. D. MacLean, B.D. minister of the church officiated.

Mr. A. Hayck rendered the traditional wedding music and accompanied Mr. Garth Allen in his renditions of the "Wedding Prayer" before the ceremony and the "Wedding Hymn" during the signing of the register.

Given in marriage by her father, the bride was lovely in a floor-length chiffon over taffeta bridal gown, featuring a skirt gathered gently into a lace trimmed bustle, caught with a dainty rosette. The bodice was enhanced with long lace sleeves and a scalloped Sabrina neckline adorned with sequins at the yoke. Her pearl dress was a crown of pearls and sequins and held in place a shoulder length veil. She carried a bouquet of Sweetheart roses with trailing ribbon, and trailing roses mingled with ivy.

Miss Marilyn Reid, R.R. 4, Stirling was maid of honor, dressed in Azalea pink pure silk organza dress enhanced with bell shaped skirt and accented by rosette at waistline. She wore a matching headdress and carried a spray of 'mums tinted to match her ensemble.

The bridesmaids were Mrs. Charles Reynolds, Belleville, sister of the bride, in tropic water blue and Mrs. Ray Twiddy, Uxbridge, sister-in-law of the bride in matze similarly attired to the matron of honor. They were cultured pearls and earrings, gifts of the bride. Miss Kathy Reynolds in mauve and Miss Sherry Lee Twiddy in pale green organza over taffeta were the demure little flower girls. They were white accessories and matching hats and carried baskets of appropriately tinted 'mums. Each wore a tiny silver heart-shaped locket, gifts of the bride.

The groomsman was Mr. Don McCurdy, and the ushers were Mr. Wayne Twiddy and Mr. Ray Twiddy, both of Belleville.

The reception was held in the church hall where the bridal table was most attractive with its white linen cloth centred with a three-tier wedding cake topped with a musical bride and bridegroom and flanked with tapering white candles in candlelver crystal candelabra. The bridal bouquets added to the nuptial setting.

The bride's mother, wearing an embroidered satin sheath of Dior blue with matching hat of ostrich feathers, black accessories and a corsage of pink Sweet heart roses, received the guests, assisted by the mother of the bridegroom in light blue organza over taffeta, with lace top, matching feather hat and a corsage of pale pink Sweetheart roses.

The bride chose for her wedding trip to Ottawa, Pembroke and northern parts of Ontario, a pale turquoise sheath with matching Galpin, fur bridesmaid's hat, white accessories and a corsage of pink roses.

Guests were present from Belleville, Warkworth, Madoc, Frankford, Uxbridge, Toronto, Oshawa, Cleveland and Solon, Ohio,

Previous to her marriage the bride was honored at a shower held at Oak Lake by the girls of Ontario Hydro Office, Belleville; at a miscellaneous shower at home of Mrs. Clarence Wilson with Mrs. Lynn Wilson and Mrs. Bob Moore as co-hostesses and a presentation of a pair of table lamps from the Ontario Hydro Social Club, where both the bride and bridegroom are employed.

The couple will reside at 5 Plaza Square, Belleville.

Parkdale Baptist L.M.F. Lists Officers

On the 5th September, the Parkdale Baptist L.M.F. met at the home of Mrs. G. Nicholls. The president, Mrs. Snyder opened the meeting with a few words of welcome. The Scripture reading, was from St. John 15: 2-67.

During the business period, a slate of officers for 1963 was presented by the nominating committee and approved. Various reports were read.

The following members will be taking office in October; president — Mrs. Nicholls; vice-president — Mrs. Way; treasurer — Mrs. Mitchell; secretary — Mrs. Blake; press reporter — Mrs. Nalsmith; devotional leader — Mrs. Twilley; missionary convener — Mrs. Storey; social convener — Mrs. Breaton, assisted by Mrs. Tyrell; social service convener — Mrs. Seamont, assisted by Mrs. Hance, and hostess, Mrs. Twilley.

Mrs. Snyder told the ladies that the October meeting will be held in the church at which time, Miss Armstrong, a missionary home on furlough from Nigeria would be guest speaker. She also has some interesting slides of her work in Nigeria to show.

The devotional was taken by Mrs. Meeker from the 48th chapter of St. Luke 19-31. This is the story of the rich man and Lazarus. Mrs. Meeker drew some interesting comparisons between the two men. She said the rich man lacked for nothing while Lazarus was glad even of the crumbs but after death, it was the beggar who became rich and the rich man had to beg for even a drink of water. He felt the rich man's wealth and possessions had been left behind and he was a beggar in God's sight while Lazarus was made rich in the things of God.

Mrs. Foster read a poem by Annie Flint Johnson, "The Nameless Thinkers".

The meeting closed and a time of fellowship followed.

Mr. and Mrs. Myles Parrington, R.R. 3, Peterborough, are shown following their recent marriage in Cannifton United Church. The bride is the former Patricia Thomas, daughter of Mr. and Mrs. George Thomas, Cannifton. The bridegroom is the son of Mr. and Mrs. Nelson Parrington, Peterborough, Ontario. (Photo by William E. Riley, Belleville.)

PARRINGTON — THOMAS

Cannifton United Church was the setting for a lovely wedding on Saturday, September 1st, 1962, when Patricia Thomas, daughter of Mr. and Mrs. George Thomas, Cannifton was united in marriage to Myles Parrington, son of Mr. and Mrs. Nelson Parrington, Peterborough, Ontario. The Rev. Nichols assisted by Mr. Dawson officiated at the ceremony.

Traditional wedding music was rendered by Mrs. H. Farman who also accompanied the soloist Miss Wilma McPherson in her renditions of "O Perfect Love" and the "Wedding Prayer".

The bride, given in marriage by her father was radiant in full length bouffant bridal gown of Queen Anne lace featuring a fitted bodice, Sabrina neckline and long sleeves ending in lily points at the wrists. The skirt flared to three scalloped tiers of lace giving a lily waist line. Her headdress was a crown of scalloped Bavarian crystals entwined with pearls which enhanced a fingertip veil of bouffant silk illusion.

The maid of honor, Miss Patricia Galpin, the bridesmaid, Miss Dawn Thomas and the little flower girl, Miss Trudy Thomas were identically gowned in soft yellow chiffon over taffeta with the skirts featuring a slitted front panel. Their headdresses were yellow rosettes and they wore yellow shoes, yellow organza mitts and carried cascades of yellow and white 'mums.

Mr. Robert Roode was the groomsman and the ushers were Mr. Richard Swanson and Mr. Ken McCaughen.

The bride's mother received the guests at the reception in the church parlors, attired in turquoise blue dress with matching hat, white accessories and a corsage of pink carnations. She was assisted by the mother of the bridegroom who wore a draped sheath dress of Dior blue with matching hat, pink accessories and a pink carnation corsage.

The bride chose for her trip to points west a dress dress of blue flowered organza with matching duster coat, white accessories and a corsage of white orchids.

Mr. and Mrs. Parrington will reside at R.R. 3 Peterborough.

PRICE CHECK

Government economists say a price spread of more than five cents a dozen between large and medium-size eggs should warrant buying the medium.

Mr., Mrs. Andrew Scero Mark 60th Wedding Anniversary

DESERONTO — On September 10th, a highly respected and popular couple of the Tyendinaga Reserve, Mr. and Mrs. Andrew Scero, celebrated their diamond wedding anniversary. It was in 1902 that Ethel E. Culbertson, daughter of John and Margaret Culbertson was united in marriage with Andrew E. Scero, son of Alexander and Lizzie Scero by the Rev. Garret Smith then rector of Christ Church Tyendinaga Reserve. Janet Maracle was bridesmaid and is now deceased but the groomsman, George Orval Maracle is now a resident in Midland and unfortunately was unable to attend the dinner held in honor of the happy couple in the Council house on Saturday night.

One son Burley predeceased his parents and the other son, Everett is now living in Oshawa. There were seven grandchildren and now Mr. and Mrs. Scero are the great-grandparents of 21 children.

On Saturday night 100 people gathered at the festive board at the Council house to honor Andrew and Ethel. They were the recipients of a telegram of congratulations from Her Majesty the Queen, Prime Minister Diefenbaker and Premier Roberts and were presented with a scroll from the Provincial Government.

During the supper they were presented with a purse of money from their many friends throughout the area and also received a countless number of cards of congratulations.

The dinner was catered by the Ladies' Guild of Tyendinaga Reserve.

SOCIAL and PERSONAL

Dennis Cooney, son of Mr. and Mrs. Raymond Cooney, R.R. 1, Stirling, is a patient in the Belleville General Hospital.

* * *

Rev. and Mrs. J. W. Sinclair from Belleville have been recent guests at Toronto's Park Plaza.

* * *

Miss Lynda Sproule nurse-in-training at Peterborough Civic Hospital spent the weekend with her parents, Mr. and Mrs. J. R. Sproule and brother Bill, 10 Valleyview Crescent.

DIAMONDS
RONALD KEEL
JEWELLER
256 Front St. at Victoria Ave.

L-A-D-I-E-S!

YOUR CHOICE OF CORONET STAINLESS STEEL, WATERLESS COOKWARE WILL BE ADMIRED BY OTHERS AND YOUR CORONET WILL BE A MOST PRIZED POSSESSION TO YOU. COOKING IS AN ART AND YOU CAN BE CREATIVE IN PREPARING HEALTH GIVING FOODS FOR YOUR FAMILY QUICKLY, AND ECONOMICALLY WITH CORONET.

COMPARE with Coronet BEFORE YOU BUY!

1. The Quality
2. The Number of Items
3. The Price

YOUR PERSONAL SELECTION FROM COMBINATION SETS OF CORONET, MELMAC AND FLATWARE, OR YOUR SELECTION OF YOUR SET OF CORONET STAINLESS STEEL ONLY, WILL BE A MOST PRACTICAL DECISION.

CORONET IS AS FINE A STAINLESS STEEL AS MONEY CAN BUY!

WALKER HARDWARE
248-50 FRONT STREET BELLEVILLE
"QUALITY AT FAIR PRICES"

AN INVITATION TO AUTUMN BRIDES FROM *Vanessa*

Let us help you to choose the perfect wedding shoes for the entire bridal group. Satins expertly tinted — FREE OF CHARGE — to match exactly the colors of the gowns. Available in the following widths and size range:

AAAA—6½ to 10
AAA—6 to 11
AA—5 to 11
B—3½ to 11
REGULAR $9.99

NOW **$8.99** TINTED FREE

Vanessa FASHION SHOES

— ONE LOCATION ONLY —
215 FRONT ST.—Downtown Belleville WO 8-8334
"Air conditioned for your shopping comfort"

THE FAMILY COUNCIL

Mrs. K.R. — She wants to transfer to a wild, "progressive" college.

Annette R. — It's a school that treats students like adults.

* * *

Mrs. K.R. — Annette is 19 and has completed her freshmen year at our local university. We thought she'd be returning there this fall and go along steadily to graduation. Instead we learn that she's applying for a transfer to one of those extremely progressive, avantgarde colleges in New England. She says our college is too much like a high school. And besides, she wants to get away from home.

We can't stop her for money reasons because she has a healthy bank account, both from gifts and her teenage earnings. But we'd like to stop her on other grounds. First of all, it's an all-girl school and her social life will be affected. Second, from what we hear, that college leaves the girls entirely too much to their own devices.

Annette R. — I'm fed up with rules, laws, regulations, codes and inscrutable hands out to me both at school and at home. At last I've heard of a college that gives a girl some credit for being bright enough to take care of herself. If my application goes through I'll have my first experience with living in a mature environment.

At this women's college, you're not a queer if you beg to be left alone. And I like being left alone, instead of always having to join in, take part, converse and be sociable. I want to live and study in a place where privacy and personal freedom are respected, a place where people mind their own business. I hope to find some peace for the rest of my college years, away from friends and family who make light of, make fun of and interrupt my serious study.

* * *

The Council: We can't get vexed about Annette's prospective transfer, so long as she doesn't go off the deep end on this question of privacy. Does she realize that a person can have too much privacy? After long periods of boiling, of doing as she pleases, of thinking of no one else's wishes but her own, Annette may find she's lost her social skills and her social assurance.

Even though family ties and group endeavor carry with them certain restraints and stresses, they offer us the social interplay course which turns us into "human beings." Human nature is essentially social and all our human qualities come from brushing shoulders and rubbing elbows with fellow humans. As proof, note the animal-like condition in which people who have been helplessly penned up emerge. Remember the man whose mother boarded him up in a garret to beat the Draft! So we urge Annette to seek a healthy balance, rather than to wallow in isolation.

Also, we raise the same question Mrs. R. asks: Is a 19-year-old girl ready for a mature social responsibility? Even staid and well-adjusted middle-agers enjoy some direction, some steering. Isn't it too great a load to place on a young girl to decide whether she'll go to class, whether she'll drop geology, nurse her cold, stay out all night?

Whether Annette wins admission to this Walden Pond of her desires or must "make do" with the present conventional state of affairs, we hope she never loses sight of the fact that people need people. Those who flaunt this basic psychological truth do so at great risk to their optimum development. A few exceptionally gifted people can come through a hermetic period unscathed. But a young lady like Annette may, if she withdraws from other people too assiduously, lose her ability to converse normally and grow insensitive to the "radar signals" emanating from her peers.

Privacy is fine for those who also have a strong sense of belonging. Self-direction is fine for those who are highly self-disciplined. At 19, Annette is faced with a neat juggling job, in order to come out even.

AGREE TO REQUEST

DANNEMORA, N.Y. (AP)— The hospital at Clinton prison here will open a plastic surgery centre next month for the benefit of prisoners, the head surgeon reports. Dr. Edwin M. Jameson said Wednesday night that 26 prisoners had already requested surgery at the centre. Defects or deformities are a dominant cause of crime, he said, in six to eight per cent of criminals.

U.C.W. Meetings

EGGLETON U.C.W.

MADOC JUNCTION — Mrs. William McMullen was hostess for the September meeting of the Eggleton U.C.W. last Thursday afternoon.

Mrs. Warren Harlow presided over the program, which had been prepared by Mrs. Bruce Stapley. Miss Joyce Stapley was pianist.

The selected Scripture reading, Acts 17: 23-28 and the commentary on the lesson, was given by Mrs. Charles Stapley.

The offering of $7.35 was gathered and dedicated with prayer by the minister, Mr. George Dyson.

Mrs. Clarence Pitchett read the minutes and reported 11 adults and two children in attendance.

Mrs. Forde Stapley offered her home for the October meeting and Mrs. Bert Reide was appointed to prepare the program. Mrs. Bruce Stapley reported on calls made, also on cards and gifts sent during the month. A number handed in their gifts for the children at Curve Lake and several parcels of nylon hose were brought in. The supply secretary to pack and send away.

A solo, "The Beautiful Garden of Prayer," was contributed by Mrs. Maurice Clancy.

The chalk talk, "Chrysanthemums Transplanted" from the study book was given by Mrs. B. Reide. A poem, "Her Consecrated Car," was read by Mrs. W. McMullen. A Bible quiz was conducted by Mrs. B. Stapley and the meeting closed with prayer by Mr. Dyson.

Mrs. McMullen served dainty refreshments and all enjoyed a social half hour.

BRIDGE NECESSARY

TROIS-RIVIERES, Que. (CP) A bridge across the St. Lawrence River soon will be necessary to aid summer traffic, city council has been told. All three city ferries now in service boundary to carry an average total of 1,500 cars.

St. John's Church Holds Fireside Hour

On September 9th, St. John's Anglican Church, Point Anne held an evening service at 7 p.m. Mr. H. Cavlier conducted the service.

At the close of the service the congregation and guests from Holy Trinity Church, Shannonville, adjourned to the Parish Hall to join in the first Fireside Hour.

Mrs. Dorothy Hart welcomed the visitors and thanked Mr. Cavalier for having this get together take place. She called on Mr. Cavalier who led in prayer.

Mrs. Dorothy Hart took the part of MC for the evening and the following program was presented — a reading by Miss Pamela Akey; piano solo "Hornpipe" by Miss Gloria Green; tap dance — Miss Carolyn Chisholm; sing-song by all present and a game of "Sly Wink".

Refreshments were served by the ladies of the Friendship Group after which all present formed a circle and sang "Abide With Me", Mr. Cavalier closed the program with the benediction.

Mr. Fitzgerald, on behalf of the visitors from Shannonville thanked Mr. Cavalier and the Friendship Group for a most Pleasant evening.

Mr. Cavalier thanked all those who took part in the program and the ladies of the Friendship Group for arranging the program and providing the refreshments.

Mrs. Audrey Chisholm president of the Friendship Group, thanked the visitors from Holy Trinity Church for joining in the first fireside hour, and also thanked all those from St. John's Church who took part in making the evening such a success.

You'll LOVE These!
LADIES' ILLUSION HEELS, DUTCHIES and PASSPORTS
IN MEDIUM HEEL

See Our Selection of CHILDREN'S SHOES and MEN'S & BOYS' OXFORDS

VERMILYEA SHOE STORE
221 FRONT STREET DIAL WO 2-1941

GINGER ALE
Finest Beverage for ALL The Family

Wilson's Gives you -More Flavor -More Sparkle
CARTON OF SIX 12 OZ. KING SIZE BOTTLES GIVES 14 SERVINGS 41¢ PLUS DEPOSIT
C-2

PERCIVAL'S
PRESENT THEIR ANNUAL
FALL SALE OF DRAPERY FABRICS

- Antique Satins
- Barkcloths
- Screened Prints
- Rayons

These are regular up to 3.95 yard
Now on Sale For just . . . $1.29 Yd.

Washable Cotton Prints
- KITCHEN NOVELTIES
- NURSERY AND CHILDREN'S PATTERNS
- REGULAR UP TO 1.69 YARD

NOW ON SALE FOR JUST . . . . . 59c yd.

—WEEKEND SPECIAL—
Ready-Made Drapes 4.95
84" FINISH LENGTH
48" WIDE
333 FRONT STREET PHONE WO 2-3489

DON'T BUY AN AUTOMATIC WASHER 'TIL YOU SEE THE ONE THAT CLEANS ITSELF!

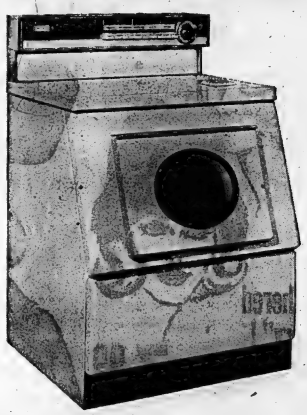

... and that one is the WESTINGHOUSE LAUNDROMAT
Its exclusive Tumble Action automatically cleans every last grain of dirt from your clothes and the tub. There's no awkward centre-post agitator to take out and clean around after washing. There's no need to clean out the lint ejector. Every part of the tub stays clean. When the Westinghouse Laundromat washes your clothes by Tumble Action, everything from delicate dainties to dirty dungarees emerges spotlessly clean . . . and the revolving tub stays sparkling, all ready for the next wash!

TWO DEEP WATER RINSES
Check all the automatics. You'll see that only the Laundromat gives you two deep rinses and a spray rinse in fresh water.

WASH LOAD INDICATOR
tells exactly how much water and detergent you need for every load . . . only the Laundromat does that.

12 LB. CAPACITY
Up to 12 lbs. of clothes are tumbled 57 times per minute in the exclusive Laundromat revolving tub.

CHOOSE A WESTINGHOUSE LAUNDROMAT WITH THE SELF-CLEANING TUB
Westinghouse
CANADIAN WESTINGHOUSE COMPANY LIMITED

DAVID'S FURNITURE and APPLIANCES LTD.
312 FRONT STREET DIAL WO 8-5737

PERCIVAL'S FURNITURE COMPANY
380 FRONT STREET DIAL WO 2-3489

'Lines on Life'

By Dr. Sizzrl E. Rosenberg

The Bible has been read, studied and taught for the spiritual content of its messages. But its sociology is as intriguing and instructive as its theology. Here, in simplified form, is a little list of significant and tell-tale social traits of Biblical life and times:

(1) As long as a man lives he retains a forward-looking hope. The older he gets, the more he will be respected, the greater his prestige, the higher his social standing.

(2) As his children grow up, they grow toward him and the family. Instead of moving out of the house when they are married, they move in - his sons bring their wives under the father's roof - and raise their own children in the parental home.

(3) The goal of education is thus not self-centredness and complete independence but total and joyous commitment to the continuity of the family and the reverence due to elders. The younger, therefore, look forward to being old - it's worth living for!

(4) Juvenile delinquency and loneliness in old age are unknown since the young need not compete with their elders for power and affection, nor are elders afraid of being outertaken, transcended or neglected by the young. Both the young and the old know very well who they are and what they are not. And neither is either ashamed or confused by this knowledge.

Now let us see how our social patterns compare. Here's a contemporary catalogue:

(1) Our children do what they want; parents, too, do what their children want. Parents, it appears, serve one principal purpose: to fulfil the whims and fancies of their children.

(2) Children grow up in our society minus feelings of responsibility toward their elders because they have been assigned few duties. It is obviously no accident that early in their lives they develop a feeling of superiority in relation to older people in general and to their own parents in particular.

(3) Our child-dominated society orients children, at an early age, away from the authority of the home, to the world of other young people, in the belief that there - in that world - young people are free to be themselves, to think, talk and believe the way young people believe they should.

(4) Everyone, however, ends up less than happy. Older people, too, alienated from their parents' world, soon discover that they're old at forty. By the time they've awakened to that frightening fact, their own children are telling them how old-fashioned they are!

Which list seems to be more conducive to happiness - the old or the new?

The Biblical world, rather than the modern, held open possibilities for deeper spiritual satisfactions because it did not disrespect the old in the futile attempt to idolize the new.

Perhaps at the very core of our difficulties this is the reason for our gnawing sense of frustration. Have we, perhaps, been so busy "being modern", so anxious to "keep up-to-date", so fearful of being called "old-fashioned", that we have really gone backward, thinking we were moving ahead?

A sign on a New England roadside store proclaims a quaint slogan: "Be Modern! Buy our Antiques."

Perhaps the real failure of modern times is our insistence upon "changing to keep up with the times". Perhaps we need to work harder at saving some of those older things which may yet change the times.

DRY CLEANING
SHIRT LAUNDERING
BY
Woodland

Women's Auxiliary Pres Of Que. Socreds Active In Workings of Party

By JANET KASK

MONTREAL (CP) — Mrs. Judith Richard, president of the Social Credit Women's Auxiliary of Quebec, lives in a house in Montreal's north end where "Social Crediters have been coming for 20 years."

And they're still coming. One of the frequent guests is Real Caouette, provincial leader and deputy national leader of the party.

Mrs. Richard, a native of Montreal, became involved in the Social Credit movement when she married 20 years ago. She heads a group of close to 1,000 Social Credit women which was formed last October.

The petite, soft-spoken mother of four—two daughters 18 and 21 and two sons 19 and 20—said all four are active in the Social Credit youth movement. Her husband, Dollard Richard, was a candidate in Montreal's Dollard constituency and is joint provincial treasurer of the party.

"I have always co-operated with everything my husband did," she said. She helped him in his first job as an insurance agent and now helps run his fuel oil business. "It's the same in politics. We always work together."

APPEALED TO WOMEN

On the success of the Social Credit party in Quebec in the last federal election, Mrs. Richard said that for one thing many women who had had no previous interest in politics were voting for the first time—and the Social Credit party paid special attention to them.

She doubted that the present Diefenbaker government would last long, but hoped another election would not be called for a while because of all the work involved.

Speaking perfect English, she said she had learned it as a girl when she went to J. Arthur Rank films "with notebook in hand" and wrote down new words in the darkness of the theatre. She served as translator in the Social Credit headquarters in Montreal during the last election campaign.

"I with more than anything else," she said, "that women would realize how important politics are—if only for the future and education of their children."

There are too many people who think they're too good for politics—or that it's some sort of subversive movement."

"All women can't go out and occupy prominent positions, but all women can learn about politics. It all the same."

"Besides, she added with a smile, "it keeps you young."

SOCIAL CREDIT LEADER

Mrs. Judith Richard, Montreal, mother of four children, is president of the Social Credit Women's Auxiliary of Quebec. The auxiliary, formed last October, has about 1,000 members. (CP Photo).

Youth Definitely Not Handicap in Business

MONTREAL (CP) — The 19-year-old associate director of a theatrical and modelling agency here says her youth is definitely not a handicap in the business.

Jean Loch, the daughter of Baroness Loch of Drylaw, England put it this way in an interview:

"I keep hearing, 'You're so capable for a 19-year-old,' and, if I make a mistake, people say, 'Oh well, she's only 19.'"

Miss Loch started her fashion career with a London couturier and found she liked arranging for models.

She plans to go to Europe eventually in connection with this work and will head for the south of France to work in one of the many small fashion boutiques.

Miss Loch definitely prefers European to Montreal models both in temperament and performance.

"A Montreal model is always trying to convey her image and they often become moody and temperamental. On the other hand, European models are better trained and won't complain if they are asked to stand in one place for eight hours."

As to performance, "Montreal girls also tend to copy one another, and their presentation is all the same."

Miss Loch would dearly love to model but says "unfortunately, I haven't the fortitude to diet."

She lists the main requirements of models as an interesting, photogenic face, a figure with a small bust, neat waist and slim hips, and "an ability to make whatever she puts on look good, whether it's a Dior or a $18.95 model."

Women's Activities

BATAWA — The W.A. meeting of Batawa United Church was held in the Sunday School room on Monday evening. The president, Mrs. Ivan Lockhart opened the meeting with prayer. Mrs. Donald Hiscott conducted the worship portion.

The program was in charge of the Rev. H. Beach who gave a talk on United Church Women and their association with Christian education.

The business was conducted and correspondence was read from the W.A. foster child from Hong Kong.

A pot-luck supper will take place in Shoreline United Church, September 22nd completed with Xian and included the members of the session and church board and their wives and friends of the various church organizations.

The next W.A. meeting will be October 16th.

Refreshments were served.

AGENCY DIRECTOR AT 19—Jean Loch is only 19 but already she's associate director of a Montreal theatrical and modelling agency. She started her career in London and her work involves arranging for models and getting backdrops and props for them. Miss Loch is the daughter of Baroness Loch of Drylaw, England. (CP Photo).

ZELLER'S
RETAILERS TO THRIFTY CANADIANS

Zeller's great Semi-Annual "Thrifty Canadian Days" is now in full swing . . . and "Everyone is Shopping at Zeller's for Extra-Value Specials! The Sale continues with Big "Days" in New-Season Fashions for dress-up and casual wear, as well as greater-than-ever Money-Savers in every department! Hurry for your share!

THRIFTY CANADIAN DAYS!

At Zeller's it's always Satisfaction Guaranteed

Only $1.25 per week on all Credit Purchases up to $50.00! No Down Payment

SAVINGS PRICED! HIGH-FASHION WOOL LAMINATES

24.99

● Standard and "Petite" Sizes 8 to 16

● Smart and Weather-right for Fall and Winter

A—"PETITE-MISS" wool laminated Black-&-White Glencheck. Quilted lining, popular "chin-up" collar, patch pockets.

B—FASHION FAVORITE! Of fine quality wool fabric in a choice of red, pine, teal blue, taupe. Distinguished by superb workmanship and the classic simplicity found only in much higher-priced coats. Smart for dress-up as well as casual wear. Quilted lining.

No life, soda, buts, Satisfaction Guaranteed. Open a Charge Account

"Feathered Flattery"!

7.99

SHEER BEWITCHERY atop a Fall suit or dress! Hand-made marabou Feather Hats in a bevy of face-framing styles—cloches, profile bonnets, pillboxes and many more. Magnificent colors. Hurry . . . choose yours now....

SMART FOR FALL

No Down Payment on 30-Day charge Account

CARRY-ALL HANDBAGS — Smart and useful — will carry all your daytime needs. Zipper top, outside zipper pocket, double handles. Black and brown, in a choice of styles. Reg. $2.99 ..... 2.99

GLOVE SPECIAL

NYLON "SIMPLEX" GLOVES — Sizes 6½ to 7½. Washable and quick drying. White, beige, black with pearl trim... Reg. $1.19 ..... 94¢

32"x32" SCARFS

SUPER-SPECIAL! Value $2.00 and over! Choices from silk crepes (water repellent), silk twills and satins. Novelty floral and paisley designs. Rolled hems. Your choice ..... 88¢

SPECIAL! SMART NEW LAMINATES REG. $9.99 8.88

● "CHARGE IT" NO DOWN PAYMENT

● PAY ONLY 1.25 PER WEEK

"PETITE JUNIOR" SIZES 10-16 — Assortment includes curon-laminated Nylon Jackets in blue, willow green, red; and laminated cotton-knits in black-&-white houndstooth checks. All with quilted lining. Styles as sketched.

CHECK THIS MONEY-SAVER FOR BOYS

LAMINATED WINDBREAKER 8.88

● Reg. $9.99 Value

● Sizes 6 to 18

QUILTED LINING —Sturdily made in the style boys like. Zipper front, two slash pockets, smart tri-color collar, cuffs and waist. Featured in cordon blue, and moss.

ZELLER'S LIMITED — 238 FRONT ST. — DIAL WO 2-3249

SIMPSONS-SEARS

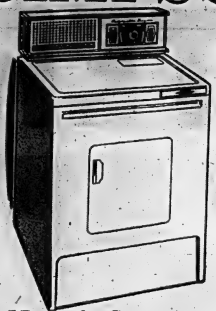

Kenmore Gives All Fabrics
3-Cycle Drying Care
Has Infinite Drying Heats

JUST $10 MONTHLY | **179.95**

Outstanding value! Tops for thorough, safe drying . . . takes a big 20-lb (wet) washload of regular wash, dainties or wash 'n' wearables. See it soon!

- Sunfresh Lamp brightens wash
- Lint screen traps fuzz
- Interior light

Other KENMORE Dryers from as little as 149.95

Simpsons-Sears Ranges, Dept. 26

Big 17 cu. ft. Capacity
Chest Freezer
Freezes, Stores 298 Meals!

ONLY $13 MONTHLY | **228.28**

Top value at this price! Holds 595 lbs. of varied foods . . . almost like having a supermarket at home! Fast freezing throughout. Large, easy-access sliding basket. Check the features . . . see it at Simpsons-Sears to-day!

- Built-in lock
- Cold control
- Exclusive superwall construction
- Interior floodlight
- Counterbalanced lid
- Acrylic enamel finish

Simpsons-Sears Freezers, Dept. 47

CHARGE IT!
There is no down payment when you buy on Simpsons-Sears all purpose Account. Use your appliance . . . while you pay for it.

SERVICE
When you buy at Simpsons - Sears, trained servicemen are as near as your phone to provide prompt and efficient service.

A WORD TO THE WISE
We do not establish artificially high "list" prices in order to allow so-called discount selling. Our regular prices are LOW!

Kenmore Washer Has
Two Speeds
. . . Is Semi-Automatic

JUST $9 MONTHLY | **139.95**

No other semi-automatic in Canada has so many convenience features at this low price. Two speeds give you all-fabric care.

- Roto-Swirl agitator
- Automatic pump
- Electric timer

Other KENMORE Wringers from 97.95

Simpsons-Sears Washers, Dept. 26

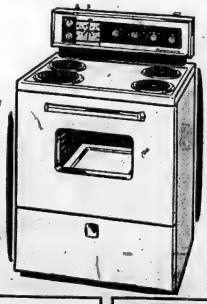

Kenmore Electric
30" Range
Has 7-Heat Burners

ONLY $10 MONTHLY | **189.95**

A real opportunity offer! Fully automatic Kenmore has all the most wanted features for fast meal making, easier cleaning.

- Simmer-to-sizzle 7-heat controls
- Removable oven door
- Big 24" oven with "peek" window

Spectacular!
23" SILVERTONE Console

Handcrafted For Dependability . . .

- STEADY PICTURE EVEN IN FRINGE AREA.
- POWER TRANSFORMER
- HAND WIRED CHASSIS
- ALL PARTS GUARANTEED ONE YEAR

$239.

NO DOWN PAYMENT—$12. MONTHLY

Save 2.07 per yd. Broadloom!
Regular 13.95 per sq. yd.

- 80% Acrilan, 20% Nylon blend
- Moth-proof, non-allergenic and stain-resistant
- Wide range of decorator colors

11.88 Sq. Yd.

Carpet Guard Sponge Cushion, Reg. 2.25 ..... 1.88 sq. yd.

Sofa by Day, Bed by Night
With Matching Chair

2-pce suite | **59.88** $5. monthly Monthly

Always ready to double as an extra guest bed. Coil spring construction; good quality frieze cover, many colors. Walnut finish legs; handy bedding compartment. See it at Simpsons-Sears today!

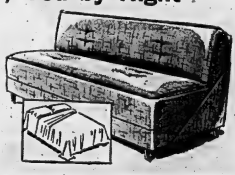

J. C. Higgins Gun Case
LOWEST PRICE EVER!!

WAS 4.95 | **2.99**

TOP QUALITY VINYL CASE, SOFT LINING, CARRYING HANDLES AND BETTER FLAP.

Home Barbering Kit
Complete Haircutting Set

REG. 11.95 | **8.88**

PROFESSIONAL HAIR GROOMING RIGHT IN YOUR HOME — STEP BY STEP INSTRUCTIONS.

Heavy-Duty Sabre Saw Kit

REG. 39.95 | **29.95**

COMPLETE WITH METAL CASE. DETAILED BOOK ON USES OF SAW AND ACCESSORIES.

.303 Lee Enfield Rifle
Converted to Sporting Use!

NOW ONLY | **14.73**

LIGHTWEIGHT DEER RIFLE.

.303 SOFT POINT AMMO
10 Rounds. Only 1.88

Satisfaction or Money Refunded" Just Say . . . "CHARGE IT"

DIAL WO 8-5591

BOOTH'S AMAZING
PRICE BUSTER
ON
BRAND NEW, 1962 ADMIRAL TV

Look At These Features...

- 2 FRONT MOUNTED SPEAKERS
- ALL FRONT CONTROLS
- SWING-OUT CHASSIS
- GOLDEN SIGNET TUNER
- TINTED OPTIC FILTER
- AUTOMATIC OVERLOAD PROTECTOR
- SUPER POWERED CHASSIS
- WIDE ANGLE 23" PICTURE TUBE
- 18,000 VOLTS PICTURE POWER

- **Floor Models** In Factory-Sealed Cartons
- **Fully Guaranteed**
- **HUGE 23" Picture Tube**

199.95 WITH YOUR 21" WORKING TRADE

MODEL C311

HURRY... Supply Limited

ONE-OF-A-KIND SPECIALS - AMAZING VALUES - WHILE THEY LAST!!

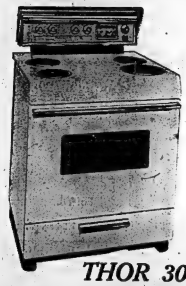

THOR 30"

Electric RANGE

- Infinite switches — 1001 positions
- Automatic roast thef
- Picture window oven door
- Oven light
- Clock control oven timer
- Full width adjustable fluorescent lamp

SUGGESTED LIST 259.95

198.88

WASHER VALUE

A brand new washing machine complete with pump. Porcelain enamel tub, Lovell wringer with balloon rollers, super-easy rolling, fully guaranteed.

88.88

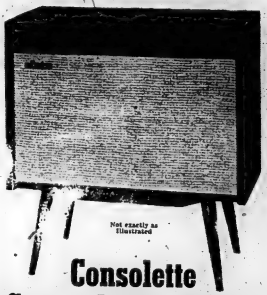

Consolette Stereo-Phono-Radio

Superb 4-speaker system. Woofer and tweeter perfectly matched to give sparkling high and rich, full-throated tone qualities. 7-tube superheterodyne circuit, all wood quality veneer cabinet in walnut.

129.95

Save $100. ON THIS FREEZER

Automatic temperature control — key lock — removable dividers — counter-balanced lid — convenient storage basket — 5-year warranty on unit — $200. food spoilage warranty — safety burst-open door. Buy now and save on frozen food specials and quantity prices on garden fresh products.

Model HDH 2214 — Suggested List $499.95

349.88

RCA VICTOR TV

THE ENSIGN TABLE MODEL
No. 23-T-385

Long-range New Vista Tuner. New Vista Special Chassis. Picture Stabilizer Circuits. Automatic Channel Equalizer. 22" Full-Picture Screen. 18,000 volts of picture power. Copper-bonded circuits.

199.95 With your working 21" trade.

NO MONEY DOWN
NO PAYMENTS 'TIL NOVEMBER

BOOTH
RADIO & TELEVISION LTD.

170 FRONT ST. (Opp. City Hall) WO 8-5785
BELLEVILLE

The Ontario Intelligencer

BELLEVILLE, ONTARIO, THURSDAY, SEPTEMBER 13, 1962

Acting Prime Minister Says This Is Not a Time To Downgrade the Council

OTTAWA (CP) — Acting Prime Minister Donald Fleming says this is not a time to downgrade the National Productivity Council but instead to encourage it in its endeavors.

Mr. Felming was commenting, following a cabinet meeting, on the announcement Wednesday by Claude Jodoin, president of the Canadian Labor Congress, that he has resigned from the council.

The justice minister said he regrets Mr. Jodoin's action, especially since the council has been in existence only about 18 months and was just nicely launched into its work.

He said it is significant that Mr. Jodoin's letter of resignation, received Tuesday afternoon, based the action not on particular criticisms of the council's makeup, but on Mr. Jodoin's desire for a different kind of organization.

Before Mr. Jodoin had written his letter, it was known to him that the government was prepared to consider changes that might make the council more effective.

Mr. Jodoin said the council is a barrier to labor-management co-operation.

REPEATS CALL

Mr. Jodoin repeated his call for an economic advisory council, bringing together the three levels of government, plus management, labor, agriculture and other groups.

His resignation leaves four other labor representatives on the 25-man productivity council. There are also five delegates from business and industry, five from agriculture and other primary industries, four federal government members and a director—all 25 being named by the cabinet for terms of one, two and three years.

Chairman H. George De Young, president of Atlas Steels Limited at Welland, said the resignation comes just as the council was about to implement new programs.

"Mr. Jodoin calls for a high level of labor-management-government co-operation in Canada," said his statement issued through the council office here. "The council wholeheartedly agrees and is taking concrete steps to implement this national need."

He said the council's terms of reference were broadly based to permit such development and council members had agreed that productivity alone "is not the full answer to Canada's economic growth."

The new program would be reviewed at Halifax Sept. 20 and decisions made about implementation. It was hoped that the CLC "will want to assume its full role in helping to unite the various sides of Canada's economy."

PEARSON UNDERSTANDS

Liberal Leader Pearson said he understands Mr. Jodoin's position.

When the council was first formed, the Liberals "pointed out that it was too limited in scope and its mandate did not go far enough and that we should not have a productivity council but an economic advisory council. . . ."

Leader Robert Thompson of Social Credit said he also sympathized with Mr. Jodoin. The council wasn't doing its job.

Leader T. C. Douglas, of the New Democratic Party said the resignation was a matter for Mr. Jodoin and he was in a good position to assess the reasons for it.

Three of the four remaining labor representatives are members of CLC-affiliated unions.

TO DECIDE LATER

A. R. Gibbons, vice-president of the Brotherhood of Locomotive Firemen and Enginemen (CLC), said he will check his sponsor in deciding whether to serve out his two-year term.

M. H. Nicols, Canadian vice-president of the International Association of Asbestos Workers (CLC), said at Toronto he won't follow Mr. Jodoin's example.

The resignation, while more or less expected for some time, was another indication of friction between the CLC and the federal government — begun when the CLC began helping form the NDP from the ranks of labor, the old CCF party and others.

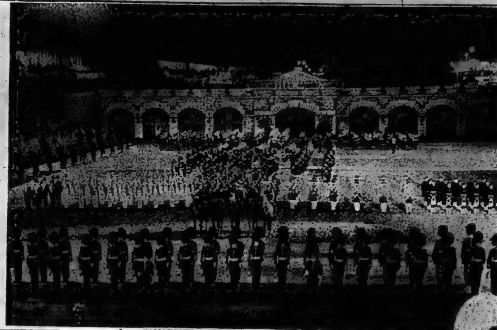

CANADIANS THRILL CROWD — Canadian servicemen massed 650 strong in the grand finale of the opening performance of the Canadian Tattoo at the Seattle World's Fair. The military pegeant drew repeated cheers from an overflow crowd of 15,500 fairgoers at the World's Fair Stadium. Pleasant weather helped bring out the crowd after rainfall forced concellation of the event Monday.—(AP Wirephoto.)

Britain Has Tiger by Tail In Common Market Talks

By ALAN HARVEY
Canadian Press Staff Writer

Britain has a tiger by the tail. This is becoming clearer every day as the nation that gave birth to the Commonwealth concept glumly listens to her maturing offspring unite in criticism of the new design for Europe.

Under glittering crystal chandeliers at Marlborough House—where Sarah, the first Duchess of that name, once held court and set King George II in the shade—leaders of Canada and Australia, India and Pakistan, Ghana and New Zealand, are making their anxieties felt in a restrained but striking fashion.

They all say, in effect, that they know they cannot veto Britain's entry into Europe—in the long run President de Gaulle of France may have the last word — but that they are deeply worried about the what may happen to the Commonwealth.

It is a tricky moment for Prime Minister Macmillan. Instinctively, he shrank away from a final decision on Europe. He spent months in gloomy indecision. Finally, he convinced himself that European membership is not only compatible with the Commonwealth, but is part of the logic of history.

Two world wars, in the first of which he suffered near fatal wounds, condition his thinking. He feels these conflicts originated in the historic divisions of Europe, and that Britain must help in hastening the new unity.

Along with other European-minded Englishmen, he probably considers the United Kingdom can supply a missing vitamin for the brawling, booming continent. Europe is a fascinating mosaic of tongues, cultures and customs and it has a genius all its own, but maybe it could use a little British "fair play," a smattering of old Albion's tolerance, stability and flair for compromise.

So Macmillan took the leap—and now he is pretty well politically committed as Commonwealth and domestic pressures mount against him. The prime minister is devoted to the Commonwealth, and the implications that he is guilty of leaving it in the lurch must be galling.

Pressure is also intense on the home political front.

Until recently, responsible opinion largely discounted internal oppositiin to the Common Market idea.

Many of the critics were considered, by such pilars of respectability as The Daily Telegraph and the intellectual weeklies, to be noisy, self-assertive and unrepresentative. There was something unpleasant about the anti - European campaign, it was said, that would repel the British people.

It did not go unnoticed that among some of the opposing groups signs of anti - semitism cropped up. In a rally at the Albert Hall the Earl of Sandwich, formerly Lord Hinchingbrooke, sneered at London financial men whose origins were in Hamburg and Frankfurt, saying "by their roots ye shall know them."

Lately, the opposition seems to becoming more widespread. Labor Party Leader Hugh Gaitskell is swinging toward a more openly disapproving policy, and there are rumblings about a general election.

The situation seems a difficult one. Macmillan's strategy probably will be to bide his time and play for the best bounce of the ball when negotiations resume at Brussels in a few weeks.

Kingston Boy, Mother Awarded $36,000

KINGSTON (CP) — A Kingston woman and her son were awarded $36,000 damages Wednesday for injuries the youth suffered in an accident Nov. 1, 1959.

In an out-of-court settlement approved by Mr. Justice C. D. Stewart of the Ontario Supreme Court, Graham Brunton, 19, received $26,000 and his widowed mother, Mrs. Helen Brunton, $10,000 and costs from Joseph Alexander Krupicz of Delhi, Ont.

Action against William John Wilson of Kingston, driver of the other car in the accident was dismissed without costs.

Brunton was riding a motorcycle at the time of the Krupicz-Wilson accident.

Camping Sites Run by Govt. Under Attack

TORONTO (CP)—Private operators Wednesday claimed camping sites in Ontario's provincial parks are underpriced and present unfair competition.

John Frisken, president of the Pine Ridge Tourist Council and Rice Lake Tourist Council, told the Tourist Industry Committee meeting at Queen's Park the government "adds insult to injury" by forcing higher standards on private operators than prevail in the parks.

Regulations require the private operator to have separate toilet facilities for every three-and-a-half persons, "yet parks sometimes operate on the basis of 40 to 50 persons to each privy," he said.

E. R. Haynes, president of the Cobourg Chamber of Commerce, said there was no suggestion that the parks were not needed, but they should be put on a paying basis.

People will not pay $7 for a cabin when they can go down the road and get a camp site for $1.

ASKS TRIPS

William H. Cooper of Burlington, Ont., called for canoe and outboard motor trips to be organized along the rivers of Northern Ontario.

Mr. Cooper said the province could also do more to promote moose hunting among the international set of big game hunters.

Clifford Whetung, operator of a resort 20 miles north of Peterborough, showed committee members a result of his campaign to push made-in-Canada souvenirs.

Mr. Whetung said he got fed up with selling "Canadian souvenirs" made in Japan and Hong Kong. He interested Indians at the nearby Curve Lake Researve in making such items as a multi-colored head-dress he passed around at the meeting.

Four Western Newspaper Men Held in Cuba

TORONTO (CP)—Four of the nine Western newspaper men in Cuba have been arrested during the last four days, says a Toronto Star reporter now in Miami after a visit to Cuba.

The Star story, by George Bryant, lists these as in custody: John Bland of Reuters news agency; John Barnes of Newsweek magazine, a Briton; and two Cubans, Raul Casanas of the New York Times and Sarita Valdez of the National Broadcasting Company.

It adds that representatives of The Associated Press, the United Press, Agence France-Presse and NBC and Reuters' new man in Havana, Peter Beales, are at liberty but under surveillance.

The security clampdown was in apparent reaction to news stories last week of "a Russian army in Cuba," the story says. It adds that the stories were filed by two British newspaper men after leaving the country.

APPROVES UN MEMBERS

UNITED NATIONS (AP)—The two new West Indies countries, Jamaica and Trinidad-Tobago, were approved by the Security Council Wednesday for United Nations membership.

Productivity Council Only Concerned With Small Part Of Problem of Automation - - Jodoin

MONTREAL (CP) — The National Productivity Council is concerned with only a small part of the problem posed by automation, President Claude Jodoin of the Canadian Labor Congress said today.

He had announced his resignation from the 25-man council Wednesday on grounds it emphasized productivity gains when Canadian problems require a much broader approach through broader representation and representatives appointed by groups rather than by the cabinet as at present.

"We are confronted by changes that could make the Industrial Revolution of the 18th and 19th centuries look like a comparatively minor affair in history," Mr. Jodoin told the convention of the International Brotherhood of Electrical Workers (CLC).

'What troubles me nost about this whole situaion is the failure of many people in many places—and particularly of people in high places—to grasp or admit the deep and profound nature of the changing period we now are in."

PREDICTS MORE JOBLESS

He said the question of unemployment caused by unplanned automation is a top issue and "we intend that it shall be a top issue so that the people may understand and express their views."

Unemployment lines are likely to be even longer than at present in the months ahead, he warned.

"The promise that more people would get more jobs from automation has not been fulfilled," Mr. Jodoin said.

The CLC favored retraining "but we want to be realistic about it—retraining for what?"

"What I am talking about is not smashing machines," Mr. Jodoin said. "It is making sure that machines don't smash us."

"We have for a long time now been pressing for the co-operative effort of all . . groups to work together for solutions that benefit all people. We have particularly pressed our government to provide leadership in encouraging this kind of co-operation.

'We have been disappointed . . . we feel that this (National Productivity) Council has been standing in the way of the broad approach which is essential."

The leader of the 1,050,000-member CLC said planning is its aim—a topic under discussion in the United States and the top item on the agenda of the huge British Trades Union Congress at its recent convention.

KNOCKS SELF OUT

STRATFORD (CP) — Hugh Webster, who plays Trinculo in The Tempest, knocked himself out at the end of the first act Wednesday while descending through a trap door on the Shakespearean Festival Theatre stage. He was taken to hospital and three stitches were required to close the cut on the back of his head. A substitute replaced him.

Pickets Will Be Supervised Says Officials

TORONTO (CP)—Union officials promised Wednesday to supervise picketing outside the Dominion Glass Company Limited, Hamilton, and try to keep it within lawful bounds.

The pledge was made in an agreement between the company, and Local 208 of the United Glass and Ceramic Workers of North America (CLC).

The agreement, approved by Mr. Justice Neil Fraser at Osgoode Hall, limits pickets to four at each of the plant's gates.

Dominion Glass agreed to adjourn its application for a court order restraining all picketing at the plant. The application may be renewed on 12 hours' notice.

The 1,100 striking workers had been forbidden by a court order Sept. 7 from picketing within 500 feet of the plant. The injunction was granted after two days of violence in which stones were thrown at trucks and police.

The strike was called Aug. 16 to back union demands for an improved contract. The union called for a package increase estimated to be worth 42 cents an hour on a base wage in the previous contract of $1.63 for men and $1.40 for women.

The company—one of the largest manufacturers of glass containers in Canada — had previously announced an eight-cent wage increase and improved fringe benefits, but this was rejected by the union.

'Keep Doctors' Group Expands Its Activities

HAMILTON (CP) — Saskatchewan's Keep Our Doctors Committee will expand its activities to investigate fields of provincial legislation outside medicine, its president, Rodney Thomson, said Wednesday night.

High on the list, he said in an interview, are the departments of education and social welfare.

The committee was formed in a hurry last spring, siding with Saskatchewan doctors in their fight against the government's Medical Care Insurance Act.

But the Keep Our Doctors Committee is not dead, Mr. Thomson said.

"We are very concerned to see that the government lives up to the terms if their agreement," he commented. "Until the scheme is one that can function with the support of both the doctors and the people, we do not feel that our job is completed. That may take several years."

Federal Position On B.C. Power Said Changing

OTTAWA (CP)—A fresh reminder of United States concern about getting ahead with Columbia River development has come at a sensitive time.

The dispute between the British Columbia and federal governments remains before the cabinet here, it is understood.

Sources usually informed on Columbia developments say only that the matter right now is too ticklish to talk about.

Tuesday, Interior Secretary Udall of the U.S. said on his return from Russia that Canada and his country will have to intensify co-operation in hydro-electric power development if a Russian challenge is to be beaten off.

He said he had particular reference to the Columbia stalemate. He has said that ratification of the 60-year Canada-U.S. treaty before the end of the year would prevent any setback for power planning in either country. It was signed in January, 1961.

The silence here about the B.C.-federal dispute indicates that the matter remains under intensive study.

It's being assumed that some modifications have occurred in the federal position regarding the proposed sale by B.C. of U.S.-generated power. This is power that would be returned to Canada for the benefits of water storage in three Canadian dams.

Premier Bennett has said that unless he gets a good U.S. price for his share of Columbia power, the whole $458,000,000 project is off.

NATO Brigade Should Remain Says General

VANCOUVER (CP) — Maj.-Gen. J. M. Rockingham, general officer commanding in the army's Western Command, says Canada's 6,000-man NATO brigade should remain posted on the European frontier.

The general said in an interview Tuesday with The Sun that he is opposed to a suggestion by Gen. Charles Foulkes, former chief of the general staff, that the brigade should be withdrawn and placed in mobile reserve with airlift facilities.

Gen. Foulkes made the suggestion in one of a series of articles on Canada's defence policy written for The Sun.

Gen. Rockingham said the brigade serve a "psychological as well as strategic" role in Europe and would not be "nearly as effective" in reserve in Canada.

"I could not agree that the brigade should be withdrawn under present circumstances," said Gen. Rockingham.

AWARDED MEDAL

SAIGON (AP) — A Canadian Father Eugene Larouche, has been awarded the Kim Khanh medal, third class, for distinguished services to Viet Nam. The medal presentation, which took place in the northern city of Hue, was presided over by President Ngo Dinh Diem's brother, Most Rev. Ngo Dinh Thuc, Roman Catholic Archbishop of Hue. Father Larouche founded the Redemptorist order in Viet Nam.

Canada Might Become 'Siberia of North America' Says President of CMA

LONDON, Ont. (CP) — Grim fears that Canada might go bankrupt and become "the Siberia of North America" were expressed Wednesday by the president of the Canadian Manufacturers Association.

Carol Pollock of Kitchener told a meeting of the Purchasing Agents' Association of Western Ontario that tariff surcharges imposed by the government may save Canada from the brink of bankruptcy.

"Despite all the natural resources and the potential the country has, Canada is nearly bankrupt," he said. "We were too busy making money to see where we were going."

Mr. Pollock, who is also president of Dominion Electrohome Industries Limited, said the surcharges will help promote Canadian manufacturing and reduce imports.

"For a country so far from potential industrial development as we, reducing tariffs would be the 'kiss of death'," he said.

Without tariffs Canada would be "the Siberia of North America."

HALT EMIGRANTS

Manufacturing must be increased and the flow of valuable people to the United States must be stopped if Canada is to survive.

Canada's borrowing from the United States, the United Kingdom and the International Monetary Fund will not save Canada from the brink of economic disaster.

"We are still in trouble," he said. The only solution is to put "our domestic house in order" and make this country a better place in which to live and work.

He quoted statistics that in 1960, 46,000 persons left Canada for the United States. These were valuable people trained to develop the country, he added.

"We are losing more people than we are taking in," he said. And we're taking in many more manufactured goods than we are exporting.

RATE TOO HIGH

Figures he quoted showed Canada with an import rate for manufactured goods of $237 per person, while the U.S. rate was $37 per person, West Germany $50 and the United Kingdom $75.

With such a high import rate, Canada may have difficulty developing manufacturing industries to create 1,100,000 new jobs needed before 1980.

The long-term solution is to create a desire for private enterprise in Canada's young, he suggested.

Congressmen Demanding Tougher Action Over Cuba

WASHINGTON (AP) — President Kennedy's request for standby authority to call up 150,000 reservists has run into demands by Republican senators for tougher and more specific action.

Democratic leader Mike Mansfield of Montana planned to push the measure through the Senate today after a quick debate.

But several Republican amendments, calling for strong action against Cuba or against any other Communist moves, has been tossed in the works and may brake the measure's momentum.

The bill would permit President Kennedy to call up 150,000 reservists without a declaration of a national emergency. Under present law, the president can mobilize up to 1,000,000 reservists if he declares an emergency.

Administration sources said the request for the authority was prompted by the international situation without singling out any specific areas.

BERLIN WORRIES MORE

But indications were that the president was more concerned with Berlin than with the Communist flow of supplies and men to Cuba.

State Secretary Rusk assured a joint session of the House of Representatives foreign affairs and armed services committees Wednesday that the administration would not tolerate having Cuba become a base for offensive action against the United States or any western hemisphere area.

This appeared to be directed against Republican complaints that the administration has not been tough enough about the Cuban buildup.

However, Senator Winston Prouty, Vermont Republican, offered an amendment to the reserve bill authorizing the president to use troops against any Communist aggression "in any area of the world."

Prouty offered his proposal after other Republicans moved to tack on pledges for action on Cuba.

One, by Senator Prescott Bush, Connecticut Republican, would express the sense of Congress that the United States "has the right and obligation" to end Red domination of Cuba, either with or without the co-operation of other western hemisphere nations.

Last of Quads Die

SYDNEY, Australia (AP) — The last two babies of the Australian quads born to the wife of a truck driver died today. The quads—three boys and a girl—were born Wednesday prematurely to Mrs. David Allan, 22.

FIRE HITS CITY

WORMS, West Germany (Reuters)—One of the worst fires in the history of this Rhineside city was brought under control Wednesday after it did an estimated 6,000,000 marks (about $1,600,000) damage. The fire began in a large furniture factory and several other furniture, paper, chemical and other plants were damaged.

Union Faction Will Support Strike Action

SUDBURY (CP)—The Steelworkers' faction of Sudbury's embattled Local 598 of the International Union of Mine, Mill and Smelter Workers (Ind.) has promised "all-out support" to Port Colborne workers in the event of a strike.

Some 1,800 members of Port Colborne's Local 6,200 of the United Steelworkers of America (CLC) started a strike vote Wednesday and will continue today in their dispute with the International Nickel Company of Canada Limited.

Results of the vote are expected to be announced tonight.

The Sudbury support was announced Wednesday by Don Gillis, past president of Local 598. He said workers voted unanimously at two meetings Tuesday to support any strike action at Port Colborne.

Mr. Gillis heads a faction of the Sudbury local which is sympathetic towards a bid by the United Steelworkers to wrest bargaining rights for the workers from Mine-Mill.

The battle for control of the local is being fought before the Ontario Labor Relations Board. Last December Steel wrested control of the Port Colborne local from Mine-Mill.

Mr. Gillis said in an interview Wednesday night the Sudbury's Steel supporters will give Port Colborne workers "all possible legal support."

MINE-MILL CONTROLS

He agreed his faction could not call a sympathy strike as the Sudbury local is still controlled by Mine-Mill, but said individual Steel supporters will give all the "moral and financial support they can muster."

The Steelworkers in Port Colborne claim the International Nickel Company has held up conciliation board hearings to await the labor board's decision on the Sunday dispute. Most Local 598 members are employed by the same company.

"Our position is that this is completely unfair to our people in Port Colborne," Lynn Williams, a Steel supervisor said Wednesday night.

The union, bargaining for its first contract in Port Colborne, is asking for pension plan improvements and wage increases.

TALK AMALGAMATION

TORONTO (CP)—An emergency meeting has been called for Saturday to discuss proposals to merge the Metropolitan Toronto school board and 11 regional boards into one organization. The amalgamation plan is contained in a report by a special committee set up last year by the Metro board to explore ways of equalizing education costs and opportunities for pupils in the area.

Communist China Taking Action to Solve Problems In Agriculture and Industry

Clare McDermott, leaving Peking after 26 months there as Reuters correspondent, reviews the changes during his stay and takes a look at the future. McDermott is a native of Edmonton.

By CLARE McDERMOTT

PEKING (Reuters) — How long will it take Communist China to complete its present period of "adjustment and consolidation" and embark on another "great leap forward?"

This question draws many different answers from diplomats and other foreigners in Peking today.

Toward the end of my two year stay in Communist China, there was evidence that the authorities were taking action to solve their agricultural and food problems before preparing for a return to an industrial build-up.

Communist officials have declared, publicly and privately, their opinion here that the current economic difficulties are only temporary, and that the upsurge will start again before long.

The third five-year plan is due to begin in 1963, but no program has yet been published.

WILL TAKE TIME

Some diplomatic observers say it might be five to 15 years before China can restore her agricultural production, complete the laying of a foundation for her industry, settle transport difficulties and reassure the peasants that a new drive for industrialism will not result in shortages and hunger.

Chinese agriculture has been based largely on the use of animal manure and it will be some time before enough chemical fertilizer is available to replace the pigs killed off in recent years.

In spite of greatly increased production of tractors, it will take some time for these to make up for a great shortage of draught animals.

Water conservation, electrification, irrigation, farm mechanization and afforestation are all being tackled, but less rapidly than envisaged in 1958 when the peoples' communes were established.

As to industry, diplomatic observers here think that much depends upon the build-up of raw materials reserves and transport.

MINING WEAK

Po I-po, vice-premier and chairman of the state economic commission, recently described mining as a "weak link" in the economy.

He urged increased prospecting for resources, the development of necessary transport facilities, and improvements in production, particularly in non-ferrous metals, coal and oil.

But foreign observers think much of the "consolidation and adjustment" must be done in the thinking of the people—the officials, ordinary workers and peasants, the merchants and the intellectuals.

The new "hundred flowers" campaign to woo intellectuals and merchants back into a more active role was intensified at the time of the National People's Congress (Parliament) session this spring.

The experience and technical skills of these people are badly needed by Communist China. But their help and confidence has to be gained.

According to what some of them have told foreign diplomats, the intellectuals still recall the "rectification" which followed only a year after the 1956 appeals to "let a hundred flowers bloom and a hundred schools of thought contend."

EASE PEASANTS' LOT

In the meantime, while official pronouncements have dropped the emphasis on the simultaneous development of industry and agriculture as well as predictions that Communist China will overtake Britain industrially within 15 years, attempts are being made to ease the lot of peasants and workers by offering more material rewards for their labor.

Observers say more of the food produced is being channelled back to the people instead of being exported to pay for machines and equipment which to develop industry.

Stress now is laid on production of consumer and handicraft goods, and efforts are being made to see that they get into the hands of the people.

Peasants are being persuaded to rely more on their own efforts, to plant their own gardens and produce small crops for which they will be paid individually.

Political pressure has been relaxed. There are fewer meetings and fewer demands for political study by peasants and workers already tired after their day's labors.

Food supplies, according to all available estimates, are better in Peking, Tientsin, Canton and other cities this summer than they have been for the last two years, although difficulties and shortages are still reported from some country districts.

Much depends on this summer's harvests. First official reports for many districts say they are likely to be better than in recent years.

Your NO Vote will help to produce leaders

FROM TODAY'S YOUTH

PHONE: WO 2-0713 or WO 8-5317

"This ad sponsored and approved by the BELLEVILLE VOTE "NO" COMMITTEE."

WE SOW - THEY REAP

Frankford

FRANKFORD—Misses Colleen and Donna Chase entertained: Misses Judy Whitmore, Anna Judd, Eleanor Beach and Vlasta Rabel at their home Saturday prior to their leaving for further studies. Other school friends were also present.

Miss Anna Judd leaves this week to enter a two year course of dietitian in Toronto University.

Mr. and Mrs. Charlie Wright of Belleville were Sunday dinner guests with Mrs. Mary Patterson, Bain, Richard.

Miss Bonnie Rowe entertained Misses Kay Consaul, Judy Whitmore, Anna Judd, Eleanor Beach and Vlasta Rabel to Sun. day dinner prior to their leaving for further studies.

Mr. and Mrs. Don Chapman and Mrs. Ray Chapman of Regina, Saskatchewan, are spending a holiday with Mr. and Mrs. Gerald Chapman.

The Misses Judy Whitmore and Kay Consaul leave this week to enter nurses' training in Kingston General Hospital.

Mr. and Mrs. Charlie Wright of Belleville, Mrs. Mary Patterson and Richard visited Mr. and Mrs. Herman Cox and family of Hilton, Mr. and Mrs. Blake Cox and Mr. and Mrs. Charlie Gibson and family on Sunday afternoon.

Miss Vlasta Rabel leaves this week to enter Aris College, Toronto.

Neighbors entertained Misses Colleen and Judy Whitmore to a surprise gathering on Thursday and presented them with farewell gifts.

The Rev. and Mrs. Fred Spring are attending conference in Edmonton, Alberta, this week.

Miss Eleanor Beach leaves this week to enter Queen's University.

Mr. David Strome left Monday to enter his second year of training in Eastern Pentecostal Bible College, Peterborough.

Congratulations are extended to Mr. and Mrs. Keith Helm on the birth of a baby son, a brother for Cathy, on Monday, September 10th in Trenton Memorial Hospital.

Mr. and Mrs. Lloyd Treneer and son Betty of Kingston were Thursday evening guests with Mrs. Frank Cleveland and daughter Marlene.

Mr. and Mrs. Ray Driscoll of Toronto spent the weekend with Mrs. Frank Cleveland and daughter Marlene.

Mr. and Mrs. Ed Strome spent Sunday afternoon with the Rev. and Mrs. Gordon Pierce at Lindsay Lodge, Arden.

Mr. and Mrs. Frank Parks spent a holiday last week at Upper Canada Village and points east and also motored to Apsley, Burleigh Falls and Bancroft.

Mrs. M. Carscadden has returned home from Trenton Memorial Hospital.

Mr. F. Skoulalan, Mr. Preston Chase and Mr. Jack Williams attended an A.O.T.S. meeting in Peterborough, on Saturday.

"Jest a Second"

"See what I mean, Doctor? He thinks he's the world's greatest bass violin player!"

Scoharie

SCOHARIE — The Live Wire Men's Circle was pleasantly entertained at the home of Mrs. Cyril Ward, Bloomfield on Thursday evening.

Mr. and Mrs. Blaine Foster, Darlene and Carol were Wednesday supper guests of Mr. and Mrs. Norman Dow and family.

Mr. and Mrs. Theodore Foster, St. Thomas, spent the weekend with Miss Norma Foster and other members of his family and friends in Belleville.

Friends here regret the serious illness of Mrs. Curtis Stanton in Prince Edward County Hospital.

Mrs. Nina Jones and Mrs. Harry Foster accompanied Mr. and Mrs. William McWilliam to Simcoe on Tuesday morning where all will attend the convention for delegates from the Auxiliary members in the County Homes throughout Ontario and for the superintendents and matrons of the Homes.

Friends here were sorry to learn of the passing of Mrs. Clara Leavitt at Toronto General Hospital on Sunday evening. She was a former resident here. Sincere sympathy is extended to all relatives.

CLEARING OUT '62 MODELS FOR 1963

- 1 CHRYSLER WINDSOR
- DART 330—6-CYLINDER STANDARD
- DART 330—8-CYLINDER AUTOMATIC
- DART STATION WAGON—8-CYLINDER AUTOMATIC

Bargain Days Are Here!

COME TO PICTON — SEE US!

OPEN EVENINGS UNTIL 9.00 P.M.

SEE ● PHIL WELCH ● HARRY ABRAM ● GERALD DELONG ● FRED WELCH

GRINDROD MOTOR SALES LTD.

DODGE & CHRYSLER DEALER

PICTON, ONT. Phone GReenwood 6-2167

WARDEN LUMBER

BELLEVILLE BRANCH

24 NEWBERRY ST.

South of the Kinsmen Swimming Pool

WO 2-5319

Where Your Dollar Goes Farther!

ASPHALT SHINGLES 210 lb. 10 Colors $6.89 per square

OVERHEAD GARAGE DOORS $49.00 OVERHEAD SECTIONAL DOOR and 9'0" x 7'0" $59.00 All hardware included. — the finest garage door on the market.

LUMBER FOR A COMPLETE GARAGE 12' x 20' Includes all the lumber and nails, 210 lb. no. 1 asphalt shingles — steel overhead door — cedar siding. $215.95

POLYETHYLENE PLASTIC WATER PIPE

100 ft. rolls	
½"	$3.39
¾"	$3.79
1"	$8.89
1¼"	$13.59

Canadian Made

STAINLESS STEEL BASINS Single 18" x 30" with Strainer. $11.95 Double 18" x 21" with Strainer. $29.95

ROLLED ROOFING Rock Face $3.60 per square Also available in 19".

4 x 4 POPLAR UNDERLAY 99¢ Per Sheet IN 25 PIECE LOTS Lesser Lots $1.87

GRADE "A" FIXTURES PLUMBING LOWEST PRICES EVER

PORCELAIN TOILET Reverse Trap	$25.88
PORCELAIN BASIN 19" x 17"	$8.95
BATHTUB Enamel, 5 ft. steel	$46.50
STALL SHOWER 36" x 36"	$48.95

15 COLORS First Grade VINYL ASBESTOS FLOOR TILE 8¾¢ EACH In 4 carton lots or more.

WHITE CEILING TILE 12" x 12" 020 plain white 9¾¢ ea. SPECIAL 12" x 12" random lots 11½¢ Was 12½¢ In 2 carton lots or more

POURING WOOL INSULATION SPECIAL 99¢ bag

STRAPPING 1x2 — 1½¢ Lin. Ft. 1x3 — 2½¢ Lin. Ft. 2x4 — 5¢ Lin. Ft.

SELECTED GRADE KILN-DRIED PINE SHELVING Prices per lineal foot

1 x 2	D4S	3c
1 x 3	D4S	5c
1 x 4	D4S	6c
1 x 6	D4S	8c
1 x 8	D4S	11c
1 x 10	D4S	14c
1x 12	D4S	16c

Fir Plywood SPECIAL Good One Side

¼ Inch	4x4	$1.69
	4x6	$2.49
	4x7	$2.89
	4x8	$3.39
⅜ inch	4x8	$4.79
½ inch	4x8	$5.79
⅝ inch	4x8	$6.84
¾ inch	4x6	$6.25
	4x8	$8.14

Insulation 2" BATTS $42.00 Thousand 3" BATTS $61.00 Thousand Lesser lots slightly higher.

GYPROC PRODUCTS ⅜th THICKNESS

4 x 7	$1.43
4 x 8	$1.63
3000' or More	$48.10

Per M.

PLASTER LATH ⅜ x 16" x 48" $34.95 Bundle 32 ft. $1.94 Per 1000 ft. in quantities of 3000' Bundle 32 ft. $1.94

ARBORITE LATEST COLORS INCLUDES ALL GLITTERS 4 x 8 $15.68

Factory Grade

¼ inch	4x8	$2.99
⅜ inch	4x8	$3.99
¾ inch	4x8	$7.79

The above in 25-sheet lots Lesser quantities add 15c

MICOFIL $1.69 bag

First Quality, key-in-knob LOCK SETS

Polished bronze	$4.95
Bath sets	$3.22
Passage sets	$2.44

Excellent Grade, No. 2 SPRUCE 1x3 — D 4 S 2x4 — 8 to 16 2x8 — 8 to 16 2x8 and 2x10 $75. Per M

HOURS: DAILY 8.00 a.m. to 6.00 p.m. SATURDAY 8.00 a.m. to 1.00 p.m.

DELIVERY Arranged at minimum charge with local trucker.

CREDIT TERMS CAN BE CONVENIENTLY ARRANGED—ONE TO THREE YEARS TO PAY. MINIMUM MONTHLY PAYMENTS.

BRANCHES AT SCARBOROUGH - CONCORD - TORONTO - KITCHENER

SAVE HERE ON YOUR FOODBILL... EVERYDAY

BELLEVILLE BIG INDEPENDENT GROCERS

SILVER RIBBON FANCY TOMATO JUICE 48-oz. 25¢

BLUE BONNET Yello Quik MARGARINE 1-lb. pkg. 2/61¢

HEINZ TOMATO KETCHUP 11-oz. 25¢

CARNATION INSTANT MILK POWDER 1-lb. 35¢

Plenty of Free Parking Space At The Following B.I.G. Stores

THOMPSON GROCETERIA 89 Bridge St. West Phone WO 8-3202

WRIGHT'S FOOD MARKET 54 West Moira St. Dial WO 8-8898

O. HALES 141 Victoria Ave. Dial WO 8-6408

MITCHELL'S FOOD MARKET Rossmore Phone WO 2-1613-Mt. View

CALLOW'S GENERAL STORE Ameliasburg — Dial WO 8-7355

New Book Facts

Are Canada's Indians increasing or decreasing in number? In the last dozen years, which is the only N.H.L. team not to have made the Stanley Cup finals? Which of the three armed services has the largest personnel? What proportion of Canadian dwellings consist of four or more rooms? What port of entry admits the most tourists to Canada? What part of Canada, comprising less than three percent of the country's total area, houses 60 percent of the population?

The answers to these questions and many thousand more are contained in the 18th annual edition of Quick Canadian Facts, the 144-page, 50-cent pocket encyclopedia about Canada that has just come out in the book stores and on the larger newsstands. To the questions above, here are the book's answers:

The New York Rangers are the only National Hockey League team not to have played in the Stanley Cup Finals in the past 12 years.

Full strength of the three armed services as permitted by Sept. 1, 1961, order-in-council is army 50,571, air force 52,238, navy 21,749.

About 90 per cent of Canadian dwellings consist of four or more rooms, and are equipped with running water, electricity, radio and television receivers, powered washing machines and mechanical refrigerators.

A few more excerpts that illustrate the diversity of the new annual's information:

About income: The total of wages and salaries and supplementary labor income paid to Canadians in 1961 was $18.9 billion: an increase of 4.3 per cent over 1960. In the past 15 years the total of labor income has more than tripled, although the number of Canadians with jobs has increased by only about one-third.

About trade: "In total volume of world trade Canada normally ranks fifth to the United States, the United Kingdom, West Germany and France. On a per capita basis, Canada usually ranks first or second in the world in both imports and exports. About two-thirds of Canada's imports are of fully manufactured goods; in total volume and on a per capita basis Canadians are the world's largest buyers of such products. Exports, on the other hand, are mainly of raw materials, food products and semi-manufactured goods; the primary industries, that account for more than two-thirds of total exports, directly employ only about 10 per cent of the labour force."

About newspapers: "The first newspaper in what is now Canada was the Halifax Gazette, first issued on March 23, 1752, by John Bushell who had brought a press to Nova Scotia from Boston. Like other early newspapers the Gazette existed by virtue of government permission and patronage; its columns consisted many government advertisements and in addition the press was kept busy printing official documents. On Bushell's death in 1761 the paper was taken over by his partner, Anthony Henry, but on government order he was dismissed from the editorship five years later for criticism of the Stamp Act, the law by which Britain taxed her colonies in North America to pay one-third of the cost of troops garrisoned there."

This new edition of Quick Canadian Facts (published by Quick Canadian Facts Ltd. 219 Bay St., Toronto) includes a chronological history from Canada's earliest days up to early 1962, concise articles on the provinces, government, the six major industries, text and tables on geography and climate; in addition there are up-to-date statistical reviews of the population, occupations, incomes, taxation, trade, transportation and business.

Wallbridge

WALLBRIDGE — Rally service on Sunday was well attended.

Mr. and Mrs. Ted Gaudour attended the Gaudour and Sullivan wedding, at Latchford Bridge, Ontario, September 1st.

Mr. and Mrs. Harold Garri, son called on Mr. and Mrs. Nathan Reid, of Halleway on Sunday afternoon. The Wallbridge U.C.W. held their pot-luck dinner on Wednesday with teachers and their pupils attending. Plans were made for their bazaar on October 24th. Proceeds of the dinner was $26.

Mrs. Jack Cole is able to be home having been a patient in the Kingston Hospital.

Mr. and Mrs. Frank Harris returned home on Sunday having accompanied Mr. and Mrs. Frank Langabeer on a week's trip to Quebec province where they enjoyed a drive through the Laurentian Mountains.

Mr. and Mrs. Walter Acker of Springbrook were recent callers of Mr. and Mrs. Ed Spencer.

Mr. and Mrs. Ted Gaudour were business callers of the latter's parents, Mr. and Mrs. Turney of Morganston.

Latta

LATTA — Weekend guests at the home of Mrs. Daisy Colden were her daughter and son-in-law, Mr. and Mrs. T. Garrison, of Montreal.

Mr. and Mrs. Walter Chumbley accompanied by Mr. and Mrs. Jack Chumbley attended the Nepanee Fair on Monday evening.

Mrs. Harold Treverton and Cathy and Mrs. Dalton Treverton called on the former's sister, Mrs. Lorne Reid of Belleville on Thursday afternoon.

Several ladies of the community attended the Plainfield Women's Institute meeting on Tuesday with at the home of Mrs. Garnet Denyes. Miss Bessie Boldrick of Belleville, contributed an interesting and educational talk on the methods of cleaning clothing and draperies.

Mr. and Mrs. Charles Treverton called Monday evening on Mr. and Mrs. Arnold Dills and family.

Mrs. Robert Nicholls, Mrs. Ray Ketcheson and Mrs. Ralph Sills attended the tea and bazaar at Carmel on Wednesday evening.

Recent callers at the home of Mr and Mrs. David Wilder, Bobby, Steven and Lori were Mrs. Fred Begley and family of Alta.

Mrs. Edmund Carleton called on Mr. and Mrs. Glen Bamber of Oshawa, during the past weekend.

Mrs. Stanley Hazard called on Mr. and Mrs. Ralph Wilder on Saturday evening.

Mr. and Mrs. Franklin Garrison and family of Montreal, have returned home after spending the past two weeks at the home of his grandmother, Mrs. Daisy Colden.

Several members of the community called at the home of Mr. and Mrs. Will Boldrick of the 7th line, who were "At Home" to their many friends and relatives on the occasion of their 50th wedding anniversary.

Mrs. Frank Treverton of Belleville, spent Thursday at the home of her daughter and son-in-law, Mr. and Mrs. Garnet Denyes and family and attended the Plainfield Institute meeting which was held that evening at the Denyes home.

Recent callers at the home of Mrs. William VanAllen were Mr. and Mrs. J. Emerson Centenary.

Recent weekend guests at the home of Mr. and Mrs. G. Carter were their grandchildren, the Misses Debby and Michelle Harrington of Belleville.

Mr. and Mrs. Walter Chumbley were Monday evening supper guests at the home of Mr. and Mrs. Jack Chumbley and girls, 2nd line.

Sunday callers at the home of Mr. and Mrs. Bert Morgan and Margaret were their granddaughter, and daughter-in-law, Mr. and Mrs. Sam Morgan and family of Belleville.

The Misses Karen and Carol Treverton spent Thursday dinner hour and afternoon with their cousin, Miss Christine Belch of Belleville.

Several members of the community and surrounding communities attended the TB clinic held at the Plainfield Orange Hall on Tuesday and Friday afternoons and evenings.

Mrs. E. Carleton spent the past weekend in Oshawa where she visited her daughter and son-in-law, Mr. and Mrs. Harrison.

Mrs. Wilbur Elliott and Mrs. Stanley Hazard spent Friday in Shannonville.

Mrs. Frank Hayes and family spent the past week with her parents, Mr. and Mrs. Kirkland of Kaladar.

Mrs. Ralph Wilder called Wednesday on Mrs. Jack Gow.

Mr. and Mrs. Ed. Pope spent a few days this week holidaying in the Algonquin Park district.

Mr. and Mrs. Floyd Ray accompanied by Mr. and Mrs. Dan Brinton spent a few days holidaying in the Lake Placid district.

Several ladies of the community attended the bazaar and tea held Wednesday evening, September 5th at the Carmel Hall, sponsored by the Carmel United Church Women.

Mr. and Mrs. Fred Wannamaker and family and Miss Margaret Ann Lancaster were Sunday evening supper guests at the home of their sister and brother-in-law, Mr. and Mrs. Jack Emerson and girls, of Centenary.

Weekend guests at home of Mr. and Mrs. Walter Chumbley were their daughter and son-in-law, Mr. and Mrs. John McFarlane and boys, of Harrowsmith.

Mr. and Mrs. Charles Treverton and Clare were Sunday evening supper guests at the home of her parents, Mr. and Mrs. J. Emerson of Centenary.

The annual reunion of the community attended the surprise party and charivari held Friday evening by the friends and neighbors of Mr. and Mrs. Will Boldrick who celebrated their 50th wedding anniversary on Tuesday, September 4th. The couple were presented with a beautiful floor lamp and step-up table.

Mrs. Jack Salmon, Mrs. Ed Pope and Mrs. Ralph Wilder attended the tea and bazaar at Carmel on Wednesday evening.

Weekend guests at the home

Ontario Hospital Penetanguishene

By MATTHEW R. DIMOND, M.D., Health Minister for Ont.

A popular movie series began by describing the hospital as a place "where life begins, where life ends, and where life goes on".

In a sense, life begins at our Ontario Hospital at Penetanguishene. With modern treatment of mental illness, for many there is birth, or rather rebirth, into the world of mental health.

The steps towards this rebirth having been taken, the individuals have begun to establish, within this hospital, a society — "where life goes on". They are striving towards a community which approaches, as nearly as possible, the world outside the hospital. They are showing increasing initiative in organizing and maintaining their activities and consequently, accepting more responsibility for their own behavior and the behavior of the community to which they belong.

This is particularly true of the individuals at the "Oak Ridge" section of the Ontario Hospital, Penetanguishene. A number of people there, through their mental disorder, have become involved with the law or have been management problems at other Ontario Hospitals. Still others have become mentally ill while serving sentences. Yet all are encouraged to participate in the various activities which represent part of normal living.

The first project to be undertaken was the establishment of a hospital newspaper, "The Quill". This is published monthly and contains contributions from the editorial staff and others of the hospital community.

Following shortly, the Athletic Board was instituted. It consists of a representative elected from each ward and from these representatives, a chairman is elected. This board has the responsibility of organizing and ensuring the smooth running of athletic activities.

And it was on the stimulus provided by the individuals in the hospital that a series of concerts was undertaken. The first of these presentations was designed to provide additional entertainment at Christmas. The staff were so enthusiastic, and surprised by the hidden talents, that they requested a repeat performance. And so the concerts were made open to the staff, their families and friends.

All of these endeavours on the part of the individuals involved demonstrate a desire to show to others that they are approaching their goal — a return to normalcy.

Photo—Ontario Dept. of Health.

Ontario Hospital—Penetanguishene. Left near foreground, Oak Ridge section, mentioned in the accompanying story.

of Mr. and Mrs. Walter Chumbley were their daughter and son-in-law, Mr. and Mrs. Clarence McEwen and family, of Kingston.

Mr. and Mrs. Charles Treverton attended the Napanee Fair on Wednesday afternoon.

Mrs. Sinclair, Sr., of Montreal spent a few days last week at the home of her granddaughter, Mr. and Mrs. Carl Sinclair and family.

Mr. and Mrs. Douglas Gibson, Bobby, Sharlene and Richard of Belleville spent the past week at the home of his parents, Mr. and Mrs. Carmen Gibson.

Mr. and Mrs. Bert Morgan and Margaret were Saturday evening supper guests at the home of the Misses Beatrice and Beverly Morgan of Belleville.

Congratulations are extended to Mr. and Mrs. Fred Grey who celebrated their 50th wedding anniversary. Mr. and Mrs. Grey received their many friends, neighbors and relatives at their home on Monday afternoon and evening. Mr. and Mrs. Grey's were presented with a beautiful brown and gold colored hostess chair on behalf of the Plainfield community.

Mr. and Mrs. Bert Morgan and Margaret were Saturday dinner guests at the home of their son and daughter-in-law, Mr. and Mrs. Sam Morgan and family, of Belleville. Mr. and Mrs. Sam Morgan and family, of Belleville. Mr. Harold Morgan of North Bay was also a guest at the home of his brother and sister-in-law and enjoyed a visit with his parents.

Mrs. Sullivan and Mrs. Archie Meeks have returned to the Ontario School for the Deaf of Belleville where they are employed.

Sunday evening callers at the home of Mr. and Mrs. Bert Morgan and Margaret were their son and daughter-in-law, Mr. and Mrs. Walter Morgan and Tommy of Belleville.

Mr. and Mrs. Edmund Carleton called on Mr. and Mrs. Fred Grey who celebrated their 50th wedding anniversary on Monday evening.

Several ladies of the Plainfield Institute were guests of the Moira Women's Institute, on Wednesday evening.

Wednesday evening callers at the home of Mr. and Mrs. Ed. Pope were Mr. and Mrs. Zusky of Frankford.

The Misses Margaret Morgan and Beatrice Bremner have returned to school at the O.S.D. in Belleville.

Mr. and Mrs. Don Milton of Corbyville spent Sunday evening on Mr. and Mrs. Ralph Wilder.

Weekend guests at the home of Mrs. Wilbur Elliott were her son and daughter-in-law, Mr. and Mrs. Walter Elliott of Kingston.

Mrs. Blake Parks and Mr. and Mrs. Orley Parks attended the turkey supper held Saturday evening, September 1st at the Moira Arena hosted by Mr. and Mrs. Fred Grey's 50th wedding anniversary. The Anglican Church Women's Guild catered to about 75 guests. A short program and social evening followed.

Mr. and Mrs. Jack Skelly and David attended the Cross picnic on Sunday.

Mr. and Mrs. Harold Skelly called on their son and daughter-in-law, Mr. and Mrs. Jack Skelly and David, on Tuesday evening.

THE ADVERTISEMENT WHICH APPEARED IN MONDAY'S PAPER UNDER THE HEADING OF R. P. COOPER, WAS PLACED WITHOUT THE KNOWLEDGE OR APPROVAL OF THE BELLEVILLE "VOTE NO" COMMITTEE.

Enjoy Cherney's Liberal Terms

KAUFMAN of Collingwood

captures the casual, spacious feeling today's homes demand . . . with just a suggestion of the timeless dignity of nature to express your own fine taste. This sofa brings you a blending of perfect workmanship, sensible practicality and natural grace.

KAUFMAN

7-Pc. Scandinavian Styled Dinette Suite

This group is a best seller because it is so beautifully designed . . . so well built. Constructed of hardwood and finished with a finish that just shouts quality. Upholstered in good tasty vinyl with sticking glass doors in 32" wide . . . 34" high. The 36" x 48" table extends to a full 66" length when needed. This suite regularly selling at $379.95 complete with 4 comfortably padded upholstered chairs with smart contour shaped backs. We think you will like it.

$258

ACCENT ON COMFORT and ENDURING BEAUTY at GREAT SAVINGS!

Also available in new glove soft Vinelle

$279 Value!

OVER-SIZED FOUR SEATER SOFA . . . 88" LONG

ALL FOAM • CUSHIONS • Back•Arms

Your Choice of Finest NYLON Covers in Latest Decorator Colors

2-PC. SUITE

$227

Here's a welcome addition to your home. Contemporary furniture of elegant Scandinavian styling featuring smart tufted "centre" back, graceful scallop front panel, foam cushioning and solid walnut legs. And you'll find the savings welcome too! Once you've seen this grouping, you'll realize a new meaning of the word "beauty"—and a new concept in comfort! Choose from a variety of lovely, durable 100% nylon coverings or new glove-soft Vinelle.

Cherney's

FURNITURE WORLD . . . NEW WORLD OF WORTH . . . BELLEVILLE PLAZA

Guardian Maintenance

NOW IS THE TIME FOR

EXPERT ENGINE TUNE-UP

Let Trudeau Motors' factory-trained mechanics pep up your car for maximum performance and gas mileage. We will guarantee satisfaction on all work we do!

- Clean, test battery and connections.
- Clean and re-gap spark plugs.
- Inspect points, adjust timing.
- Inspect carburetor and adjust choke.
- Inspect all belts and adjust voltage control.
- Clean air cleaner element.
- Test engine compression.
- Inspect ignition wiring for wear.
- Road test car.

PRICE FOR MOST CARS

6 CYLINDER $6.00 8 CYLINDER $8.00

Parts Extra.

Trudeau MOTORS LIMITED

31-45 STATION ST. DIAL WO 8-6767

Ontario Intelligencer
SPORTS

Giants Lose Game, Mays-Dodgers Win

Jay Lost To Reds

By JIM BACKLEMAN
Associated Press Sports Writer

Los Angeles Dodgers won their game.

San Francisco Giants lost their game—and Willie Mays.

Cincinnati Reds won their game—but lost Joey Jay.

That combination of events Wednesday night may provide the Dodgers the opening for a breakthrough in the tension-filled National League race.

A home run by Frank Howard and the fight-relief pitching of unbeaten Ed Roebuck and Ron Perranoski lifted the Dodgers to a 1-0 victory over Houston and a 1½ game lead over runner-up San Francisco. The Giants were 4-1 losers to the third-place Reds, still 5½ behind, as Fred Robinson powered the way for the winners with two homers.

Mays and Jay were casualties in the key struggle at Cincinnati, and both attended Jay-off by either of these star performers appeared the ills chances of his club.

Mays, the majors' top home run hitter with 49 and the Giants' leader in their pennant drive, suffered what was described as an attack of indigestion in the third inning. The brilliant centre fielder was unconscious when he was carried off the field. The game had to be forfeited to the hospital.

STUCK BY BALL

Jay, a 21-game-winning right-hander, was sent to hospital a short time later after a batted ball struck the index finger of his pitching hand.

In Wednesday night's only other NL game, Philadelphia master threw a six-hitter as Philadelphia threw a six-hitter as Philadelphia Phillies 9-0.

The Dodgers managed just three hits off Ken Johnson and Don McMahon, but the big one by Howard was enough for the Pete Richert-Roebuck - Perranoski combine. Richert held off the Colts through three innings, but in the fourth he gave up a single to Roman Mejias and a safe-bunt to Carl Warwick with none out. Roebuck then made his 32nd trip to the mound this season, and after a sacrifice and an intentional walk, Hal Smith hit into a double play.

The right-handed relief star had a get through jams in the seventh and eighth. Then in the ninth, after a one-out walk to Smith, Perranoski rang down the curtain, saving Roebuck his 10th straight victory.

WILLS HELD HITLESS

Howard's 27th homer in the fifth. Maury Wills, who had stolen 54 bases in the last six games and was on a 19-game hitting streak, was held hitless in 3 Dodgers' at-bats before hitting streak, was stopped cold in his four appearances at the plate.

San Francisco left-hander Billy Pierce got roughed up in the first inning at Cincinnati. Eddie Kasko opened up with a single and was sacrificed to second by Joey Jay and Wally Post homered in succession. Robinson socked No. 36 in the sixth, also off Pierce.

Jay held the Giants without a hit until the fourth inning, but then had to retire after being in game under protest after charging Jay with using an improper pitching motion.

The Braves supportd Lee Master's shutout pitching with a 14-hit attack led by Joe Torre, Eddie Mathews and Frank Bolling. Torre homered and also singled twice, Mathews had a homer and single, and Bolling collected a pair of doubles and a single. Phillie star Art Mahaffey, now 15-12, was the loser.

Wings Blank Suns

Leafs Lose To Crackers

BY THE ASSOCIATED PRESS

Home park magic held up again for the International League playoffs Wednesday night.

Rochester Red Wings and Atlanta Crackers, both double losers in visiting roles, snapped back with victories in their home parks in the semi-final best-of-seven sets.

The Red Wings nailed the league championship Jacksonville Suns, 2-0 and the Crackers edged the second-place Toronto Maple Leafs, 4-3.

The Suns and the Leafs still have 2-1 edges in the series.

Buster Narum, 12-4 for the Wings during the regular season, set down the Suns on seven hits. Only one Jacksonville runner, reached third base, as Narum's mates chipped in two help-ful double plays.

Joe Dedrick homered with two out in the first inning, and Bob Saverine singled, stole second and scored on Jerry Ward's hit in the third, for the Rochester scoring. Art Ceccarelli, 15-13 during the season, took the loss. He worked six innings.

John Glenn smacked an eighth inning pinch homer that decided the edge for the Crackers. Tommy Jumped out to a three-run lead, including Tim Thomas's two-run homer. Relief pitcher Billy Moford, 9-6, Ed Bauta, the winner, set down the last 18 Leafs in order, however, and the Crackers pecked away at Steve Ritzie for a run at a time, Glenn's 425-foot blast over the center-field fence came off Cal Browning, the loser, who relieved in the seventh.

The next two games of both sets are scheduled Thursday night and Atlanta, before moving to Jacksonville and Toronto if necessary.

Wins Trophy For Second Year

Tom Hulme, Best Umpire

Tom Hulme has won the "best umpire award in the Bay of Quinte's Umpires' Association for the second consecutive year, according to statistics compiled here yesterday.

Hulme will receive the Ken Colling Memorial Trophy, donated by Mr. Cleo Colling.

The voting was confined to the umpires themselves and to different league officials this year with some 25 persons eligible to vote for 16 umpires.

Hulme received 26 points with Al Kelleher, winner two years ago, finishing second with 25. Two new officials took the third and fourth spots. Les Barton was third with 16 points followed by Gord Jackson with 12.

Other umpires receiving points were "Shud" Ethier 9, Keith Bertrim 9, Mike Whalen 7, Jim Hennessy 7, Harold Bowden 4, Austin Watkin 4, and Herb Pointer 2.

The voting was tabulated with three points for a first place vote, two for a second and one for a third. Hulme received six firsts, three sec-

BACKACHE
When Kidneys fail to remove excess acids and wastes backache, lifting may be severe, rest often fails, and you may suffer dizziness, nervousness, leg pains, puffiness under eyes. You feel better—sleep better, work better.
Dodd's Pills

Not Shooting For Record

Wills' Aim, Help Club

LOS ANGELES (AP)—Baseball's greatest base thief since the great Tyrus Raymond Cobb has taken his burglary act on the road for the final time this season.

Maurice Morning (Maury) Wills of Los Angeles Dodgers is the gentleman in question. The return of the club to Dodger Stadium Sept. 25, the mighty little one seems certain to break one of the game's most sacred records—92 bases stolen in 1915 by Cobb, the immortal Georgia Peach.

Wills got No. 90 Tuesday night, his 14th in six games and 30th in the last 25 games. At Houston Wednesday night he failed to reach first base.

Wills seems embarrassed when the Cobb record is emphasized or obvious comparisons with Cobb are made.

"No," he insists, "I am not pointing toward Cobb's record, or any particular number or bases stolen. My only aim is to help the club in the pennant race.

"If a record comes—well, it just will. But my real aim is to help the ball club win the pennant in the National League."

Wills, 28, a 150-pounder, is not the fastest man on the Dodgers. Willie Davis holds that honor. But he has mastered the technique of the quick start and the perfect timing in getting the jump on a pitcher's throwing motion.

Six times this year Wills has stolen three bases in a single game. Against Pittsburgh last week he stole four.

Vault To Second With 24-10 Win

Riders Gallop Over Alouettes

REGINA (CP)—For football fans who can barely remember the Glenn Dobbs era, the look of the Western Football Conference standings is a little unfamiliar. Saskatchewan Roughriders, cellar dwellers in the conference basement, are in second place.

The Riders, who last won a WFC title 13 years ago on the strong arm of Dobbs' passing, dumped Montreal Alouettes 24-10 in an inter-locking Canadian Football League game here Wednesday night before 12,000 fans and vaulted from last place to second place tie with Calgary Stampeders.

The Riders and Saskatchewan have seven points apiece, B.C. Lions and Edmonton Eskimos have six and Winnipeg Blue Bombers are on top with 12. The loss left Alouettes in third place in the eastern conference, two points back of the second-place Ottawa Rough Riders.

Halfback Ray Purdin of Saskatchewan gained a share of eighth place in the individual WFC scoring statistics as he scored twice. Wednesday's win by two touchdowns and raised his points total to 34. Purdin, a 5-foot-8, 180-pounder, is a versatile who is in his second year with Roughriders, scored one touchdown on a scintillating 93-yard run, the longest of the season for a Saskatchewan player - kicker Gerry Organ boosted a field goal and three converts.

WEST GALLOPS HOME

Rookie Dale West, a graduate of New Mexico Highlands university, was the first Alouettes player to score. Bobby Jack Oliver converted and added a field goal.

Riders took a 7-0 lead in the first quarter on Purdin's 92-yard touchdown run. Score at half time and 24-10 after three quarters.

Purdin collected the major share of Riders' 312 yards rushing as he battled for about 170 on 21 carries. Alouettes went for 186 yards on the ground and 230 in the air as Stephens completed 16 of 27 tosses. Two were intercepted in the fourth quarter.

Peach threw 2've passes and completed three for 137 yards. Alouettes collected 24 first downs compared with 17 for Riders.

The teams exchanged three fumbles in quick succession in the fourth quarter. Two were recovered.

Next game in the West will be Wednesday contest between Hamilton Tiger-Cats and Edmonton Friday Calgary entertains the Alouettes Saturday.

Football Standings

BY THE CANADIAN PRESS

Eastern Conference	W	L	T	F	A	pts
Ottawa	4	3	0	168	111	8
Hamilton	3	3	1	123	92	7
Montreal	2	3	1	102	143	5
Toronto	0	5	2	0	80	153	0
Western Conference						
Winnipeg	6	1	0	197	106	12
Calgary	3	3	1	146	156	7
Sask.	3	3	1	86	147	7
B.C.	3	4	0	139	128	6
Edmonton	3	4	0	123	145	6

Wednesday's Scores
Montreal 10 Saskatchewan 24

SINATRA IN HOSPITAL

HOLLYWOOD (AP) — Singer Frank Sinatra is in hospital for a checkup. Mondy Weiss, a spokesman told newspaper men that Sinatra is not ailing, explaining: "He merely had a couple of days off before starting a new film Monday and decided to have the checkup done all at one time."

Fighter Fined For Butting

LONDON (AP)—Ralph Dupas of New Orleans, disqualified for butting in his fight against Britain's Brian Curvis Tuesday night, was fined £200 Wednesday by the British Boxing Board of Control.

The sixth-round disqualification robbed Dupas of a possible return against world welterweight champion Emile Griffith and opened the door to a title fight for Curvis, British and Empire weight champion.

"The stewards of the British board were very fair," Dupas said afterwards. "I am very well satisfied."

Dupas said: I do fight in a crouch. I understood the rules when they were explained to me but not after that first punch."

Argentine Horse Entered

ATLANTIC CITY, N.J. (AP) Tumulio, the Argentine multi-stake winner, Wednesday accepted an invitation to run in the $100,000 United Nations Handicap at Atlantic City race track Saturday, setting up a powerful field of 12 for the 13-1/16-mile event.

Tumulio has been assigned 128 pounds, eight fewer than the top - weighted filly of Hitting Away, Wise Ship and T.V. ark.

Hull In 'Best Shape'

Hawks Happy, Hall Signs

ST. CATHARINES (CP)—There was bad news for the other five National Hockey League teams Wednesday as Chicago Black Hawks completed their third day of training here.

Black Hawks manager Tommy Ivan announced that Glenn Hall, affectionately known as "Mr. Goalie" in Chicago, is the first player to sign a 1962-63 contract.

With Hall happy we'll be solid again in goal," said Ivan.

Also likely to cause some concern among the rival NHL clubs was the two-goal performance from Bobby Hull in Wednesday's scrimmage.

Hull, who shared the points championship last season with Andy Bathgate, had his biggest year in actual goals with 50, tying him with Montreal Canadiens' Bernie Geoffrion and the now-retired Rocket Richard as the single-season leader in that department.

Both Coach Pilous and Ivan feel Hull is in for another treat-ment year. "I think Bobby reported in the best shape ever," said Ivan.

The Hawks meet Toronto Maple Leafs in the first exhibition game here Saturday night.

—FIGHTS—

Tokyo — Mitsunori Seki, 135½, Japan, outpointed Veerasak Charoensap, 135½, Thailand, 12, Wednesday.

Fredericksburg, Va. — Holly Mims, Washington, vs. Willie Williams, Washington, cancelled lack of attendance.

Yesterday's Stars

BY THE ASSOCIATED PRESS

Batting — Frank Howard, Dodgers, hit his 27th homer in fifth inning for game's lone run in 1-0 victory over Houston as National League leading Los Angeles increased its edge over second-place San Francisco to 1½ games.

Pitching — Tom Cheney, Senators, struck out 21 batters in 16 innings for an all-time high for league one-game strikeout record in 2-3 triumph over Baltimore.

NAMES FISCHER

NEW YORK (AP) — Bobby Fischer of Brooklyn has been named to the United States team which will compete in the World Chess Olympics at Sofia, Bulgaria, the American Chess Federation said Wednesday. Fischer, 19, won the team spot and Donald Byrne, Larry Evans, Edmar Mednis and Eliot Hearst, all of New York.

WRESTLING
MEMORIAL ARENA — BELLEVILLE
FRIDAY, SEPT. 14 9.00 O'CLOCK Daylight Saving Time
MAIN BOUT
Steve & Bob Stanlee
vs.
Bruno Sammartino and Toni Marino
RAY GORDON vs. THE GREAT KUDO
HOWARD MARTIN vs. DON EVANS
ADMISSION: Reserved $1.25 — General Admission $1.00
Ladies and Children 75c
Tickets on sale at Tom Lewis' Cigar Store. Dial WO 8-7288

THURSDAY, FRIDAY and SATURDAY ONLY
B-I-G Fall Clearance
OF
TORO MOWERS
THE LEADERS IN LAWN MOWING EQUIPMENT
Check The Following List of Bargains!

	LIST PRICE	SALE PRICE
11 Only! 19" Whirlwind Rotary Mowers	$99.50	$87.50
3 Only! 19" Whirlwind Rotary Mowers Recoil start, complete with vacuum bag	$114.00	$97.50
2 Only! 19" Whirlwind Rotary Mowers 8pin-start, complete with vacuum bag. All 6-cycle, 2 h.p.	$119.50	$102.50
1 Only! TORO Power Handle 4-cycle, 3 h.p.	$119.95	$97.50
1 Only! Tiller Attachment (For Above)	$119.95	$97.50
1 Only! 20" Sportlawn (Reel Mower) Attachment	$119.95	$97.50
1 Only! 21" Whirlwind (Rotary Mower) Attachment. Self-propelled	$149.95	$119.50
2 Only! 21" Sportlawn (Reel Type) Mowers 4-cycle, 3 h.p., self-propelled	$209.50	$174.50
1 Only! 18" Sportlawn (Reel Type) Mower 4-cycle, 3 h.p.	$179.95	$139.50

ALSO . . .

2 Only! No. 104 Porter Cable Tillers 4-cycle, 2-h.p.	$124.95	$92.50
1 Only! LAWN-BOY Tiller 2-cycle, 2 h.p.	$99.50	$74.50
1 Only! Otaco "Vulcan" 18" Rotary Mower 3-cycle, 2.5 h.p., spin-start	$69.50	$49.50

Your Useable Trade-In Accepted

WE HAVE A FEW
USED MOWERS
AND
Power Handles
Priced To Sell!

Bishop's Seed AND GARDEN CENTRE
81 - 85 STATION ST.

Sports Calendar

SOFTBALL

Tonight — B. and D. Finals: Joyce Real Estate vs RCAF Flyers, Trenton Bay Shore Park, 8.00 p.m.

Tonight — City Interdepartmental Finals: Belleville Fire Department vs Belleville Utilities, CNRA Park, 6.00 p.m.

Saturday — B. and D. Finals: Flyers vs Joyce Real Estate, Fairgrounds, 2.00 p.m.

Saturday — Commercial Finals: Lightfoot Construction at Trudeau Motors, CNRA Park, at 6.00 p.m.

BASEBALL

Sunday — Ontario Senior Finals: Dundas Merchants vs Belleville Kenmore, Fairgrounds, 3.00 p.m.

TRAP SHOOTING

At the Quinte Trap and Gun Club, every Wednesday at 8.30 p.m. and every Sunday at 10.30 a.m.

HANDGUN SHOOTING

Wednesdays — Quinte Marksmen, 7 p.m.

Monday — Handgun Club (revolvers), 6.30 p.m.

Tuesday — Handgun Club (rifles), 6.30. All at Redners-ville range.

ARCHERY

Belleville Archery Club meets at the Fairgrounds, every Monday, Wednesday and Friday at 6.15 p.m.

LAWN BOWLING

Saturday — Trenton — Mixed Doubles.

KARTING

Go-Karting every Sunday at Shannonville Parkland Speedway.

WRESTLING

Friday — Three bouts at Belleville Memorial Arena, 9.00 p.m., featuring Stanley Brothers vs Sammartino and Martino.

HOCKEY

Tonight — OHA Eastern Junior Senate organizational meeting, at the Belleville Recreation Centre, 7.45 p.m.

Monday — General meeting for City League organization, at the Recreation Centre, 8.00 p.m.

SETS RECORD

BELGRADE, Yugoslavia (AP) — Tamara Press, husky Russian track queen, equalled her world record for the women's shot put Wednesday when she toured the 10-pound ball 60 feet 9½ inches in one of the opening events of the opening events of the ninth European Track Championships.

The following chart is for the period from, Saturday, September 15th, to Sunday, September 23rd.

All times are Eastern Daylight Saving Time.

Day	A.M. Minor	A.M. Major	P.M. Minor	P.M. Major
Satur.	6.45	12.35	7.20	1.45
Sunday	7.40	1.30	8.15	2.40
Monday	8.35	2.25	9.10	3.55
Tuesday	9.35	3.25	10.10	4.55
Wed.	10.35	4.25	11.10	4.55
Thurs.	11.35	5.25	—	5.58
Friday	12.05	6.59	12.30	6.58
Satur.	12.55	7.10	1.20	7.35
Sunday	1.50	8.00	2.10	8.35

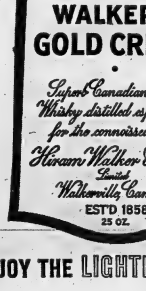

ENJOY the LIGHTER WHISKY!

Strikes Out 21 In 16 Innings

Senator Hurler Sets Whiff Record

Series Even

Lightfoots Shade Trudeaus

A last-ditch stand in the bottom of the final inning plated four runs for Lightfoot Construction last night and gave them a 5-4 decision over Trudeau Motors.

The Lightfoot victory tied their best of seven city softball finals at one game apiece. The next three games are scheduled for Saturday, Monday and next Wednesday, all at the CNRA Park at six o'clock.

Trudeaus held a 4-1 lead going into the bottom of the seventh. An error put the first man on and Rowbotham tripled him home, scoring himself on Smith's fly ball. Moreau hit a single and Trudeau's lifted pitcher Jimmy Day in favor of Harry Powers. An error on the first batter Powers pitched to let in the tying run and Rusty Garvin singled Dolan across with the winner.

Powers was the losing pitcher while throwing to just two batters. He gives up eight hits while striking out two and walking four.

Rusty Long hurled the victory, allowing nine hits while getting three down on strikes and handing Trudeau the hit one batter.

Smith's double and Dolan's single got Lightfoot's first run home in the third.

Trudeaus scored two in the third on Lyle Wannamaker's bases-loaded single. Hits by Baker and Casey, a walk and an error plated another pair in the fourth.

Doug Moreau had a double and single for Lightfoots while Rowbotham had a triple, Tom Lynch and Don Smith a double each. Don Dolan, Rusty Garvin, Jack Garvin and Percy Long added singles.

Bob Wannamaker collected a double and single and John "Shaker" Baker two singles for Trudeaus. John Casey, Lyle Wannamaker, Eddie Pista, Paul Searaw and Junior Day had single.

Trudeaus	002 020 0	4-9-2
Lightfoots	001 000 4	5-9-1

Batteries: Day, Powers (7) and Searaw; Long and Rowbotham.

ARREST 185

WASHINGTON (AP) — Federal tax agents swooped down on 96 gambling, establishments in 25 cities Wednesday arrested 105 persons and seized automobiles, gaming devices and $18,500 in cash. Those arrested in the 18-state crackdown were charged with failure to buy a $50 annual occupational tax stamp, pay a 10-per-cent excise levy on their profits and a tax of $250 on each coin operated gaming device. Each can be fined to $10,000 and imprisoned for five years if convicted.

By MIKE RATHET
Associated Press Sports Writer

With the American League pennant scramble reaching its climax, the least likely team you'd expect to hear from would be Washington, but a 15-strikeout salute by Senators' pitcher Tom Cheney has grabbed the spotlight from the contenders.

Cheney, a 27-year-old right-hander who has labored sporadically and unspectacular in five previous major league campaigns, struck out 21 batters in 16 innings Wednesday night for a major league one-game record en route to a 3-1 victory over Baltimore Orioles.

Meanwhile, it began to look like the end of the line for New York's pursuers in the pennant race. The Yankees ballooned their bulge as Mickey Mantle hit a three-run homer and powered the defending world champions to a 5-2 decision over Cleveland Indians.

The second-place Los Angeles Angels lost to Kansas City Athletics 4-1 and fell five games back while the third - place Minnesota Twins bowed to Chicago White Sox 5-4 in 12 innings and dropped 5½ lengths off the pace.

TEN MORE TO GO

That left the Yanks' magic pennant - clinching number at 10. Any combination of 10 New York victories and Los Angeles defeats will give the Yankees their 12th pennant in 14 years.

In the other AL games Wednesday, Boston Red Sox swept a doubleheader from Detroit Tigers 5-4 and 6-2.

Cheney, a slender 6-foot-2 hurler, was started out in the St. Louis system, struck out the side in the third and fifth innings, wound up nine innings with 13 strikeouts, then continued his streak in extra-innings.

Cheney's performance topped the mark of 18, set in 1934 by Charles Sweeney of Providence in the National League and Hugh Dalley of Chicago in the Union Association. It also better the modern standard of 16, accomplished six times by four different pitchers.

Cheney brought his record to 6-8 when Bud Zipfel homered off Dick Hall (4-6) for the game-winner in the 16th.

MICKEY WINS IT

Mantle's homer off Pedro Ramos put the Yankees ahead 4-2 in the fifth inning after the Indians had moved in front on Chuck Essegian's two - run homer in the fourth. That wrapped it up for the Yankees as Whitey Ford (15-7) checked the Indians on six hits. Ramos (8-12) pitched with a broken finger on his left hand.

The Athletics rode a four-hitter by Orlando Pena (4-3) to their victory over the Angels. Los Angeles' lone run coming when Lee Thomas homered in the ninth inning. Kansas City tagged Bo Belinsky (9-10) with the loss, scoring all the runs they needed in the fifth on run-producing hits by the pitcher and batterymate Haywood Sullivan.

Sherm Lollar stroked a two-out single in the 12th, scoring Al Smith with the winning run for the White Sox as they handed the Twins their fourth consecutive setback. Camilo Pascual (13-9) went all the way for Minnesota and the winner was Ed Fisher (9-5).

Rocky Colavito hit homers Nos. 34 and 35 and Norm Cash tagged his 30th for the Tigers in the opener, but the Red Sox won it for Dick Radatz (9-5) on Ed Bressoud's three - run homer in the ninth. Ron Nischwitz (3-5) took the loss. A three-run homer by Frank Malzone provided the Red Sox with the nightcap triumph. Don Schwall (8-15) got the victory with Paul Foytack (6-7) the loser.

Rangers Work Out On Coast

VANCOUVER (CP) — Defencemen Doug Harvey, goalie Gump Worsley and forward Bert Olmstead were missing when New York Rangers' first opening training Wednesday for the 1962-63 National Hockey League season.

But the Rangers general manager Muzz Patrick, appointed last week as club's coach, said they'd be on hand along with 41 other players by Sunday.

The Rangers are working out with Vancouver Canucks of the Western League and will remain on the West Coast until Sept. 29 when they begin heading east in an exhibition swing through the Prairies.

Patrick, with assistant general manager Emile Francis and Canucks head coach Max McNab aiding him, put the Rangers and Canucks prospects through two skating workouts Wednesday.

Patrick said Harvey, the $30,000-a-year defenceman who was Rangers' playing - coach last year, Worsley and Olmstead were given permission to be late, Olmstead was picked up from Toronto in the off-season draft.

NO PRACTICE

LOS ANGELES (AP)—Pitcher Don Drysdale did not suffer a rib fracture Monday night when he and Chicago Cubs' Ken Hubbs collided, x-rays showed Wednesday. Dr. Robert Kerlan said the Los Angeles Dodgers' 24-game winner was suffering nothing more than a bruise and has been treated for it. He will rejoin the club in Chicago.

BASEBALL STANDINGS

By THE CANADIAN PRESS

American League

	W	L	Pct.	GBL
New York	88	65	.502	
Los Angeles	83	65	.561	3½
Minnesota	83	68	.554	5½
Chicago	77	70	.524	10
Detroit	78	73	.500	13½
Baltimore	72	75	.490	15
Cleveland	73	78	.483	15½
Boston	70	77	.476	17
Kansas City	64	82	.438	22½
Washington	57	89	.363	29½

Wednesday's Results

Boston 5-6 Detroit 6-2
New York 5 Cleveland 2
Washington 2 Baltimore 1
Chicago 5 Minnesota 4
Kansas City 4 Los Angeles 1

Probable Pitchers Today

Boston (Smith 0-0 and Stallard 0-0) at Detroit (Bunning 16-8 and Paul 0-0).

Washington (Kuzdrik 6-6 or Jenkins 7-9) at Baltimore (Estrada 7-15) N.

Chicago (Fisher 8-5) at Minnesota (Ralick 10-9).

Kansas City (Pfister 3-18) at Los Angeles (Bowsfield 8-7).

Friday's Games

Detroit at Los Angeles N
Baltimore at Kansas City N
Cleveland at Minnesota N
Chicago at Washington N
New York at Boston N

National League

	W	L	Pct.	GBL
Los Angeles	96	51	.653	
San Francisco	94	52	.644	1½
Cincinnati	91	57	.615	5½
Pittsburgh	84	63	.575	11½
St. Louis	77	69	.527	18½
Milwaukee	75	73	.510	22
Philadelphia	71	70	.493	25
Houston	58	88	.397	38½
Chicago	52	94	.356	45½
New York	35	110	.241	60

Wednesday's Results

Milwaukee 9 Philadelphia 0
Los Angeles 5 Houston 0
San Francisco 3 Cincinnati 4

Probable Pitchers Today

Milwaukee (Shaw 16 - 9 or Sadowski 14-20) at Philadelphia (Mahaffey 18-11) N.

San Francisco (McCormick 5-3) at Cincinnati (O'Toole 15-15) N.

Friday's Games

Cincinnati at New York N
St. Louis at Philadelphia N
San Francisco at Pittsburgh N
Houston at Milwaukee N
Los Angeles at Chicago

International League
Best-of-Seven, Semi-Finals

Jacksonville 0 Rochester 2
(Jacksonville leads 3-1)
Toronto 3 Atlanta 4
(Toronto leads 3-1)

Today's Games

Toronto at Atlanta N
Jacksonville at Rochester N

Habs Open 'Ink' Loop, Nine Sign

MONTREAL (CP)—Montreal Canadiens opened their training camp Wednesday and the squad of 46 had a whirl at free skating and shooting. There will be more serious business starting today.

There was the usual weighing-in and also a few words of welcome and general instructions from managing director Frank Selke and coach Toe Blake.

"Sure there are openings for rookies if they can make the grade," said Selke. "We'd be happy to find a youngster who is ready to jump up to the big team, even from junior company."

The weight chart indicated that the regulars as a whole reported in pretty good shape.

Big Jean Beliveau weighed 214, the same as he did to start last year's camp. He will scale down to around 205, his playing weight, without trouble.

LOU AT 189

Defenceman Lou Fontinato at 189 was a pound less than when he finished last season. Bernie (Boom Boom) Geoffrion scaled 192, his weight when last season ended.

Defenceman Tom Johnson at 191 was a pound lighter than when he reported a year ago. He plays at around 186.

Johnson suffered a serious eye injury last season but said his vision now is perfect.

Meanwhile, four more players signed contracts Wednesday bringing the total to nine in all.

Those who signed are Jacques Plante, Don Marshall and Gilles and Jean-Claude Tremblay.

Hot Coffey Leads WFC Scorers

By THE CANADIAN PRESS

Two touchdowns by Ray Purdin Wednesday night brought the Saskatchewan Roughriders back a share of eighth place in the Western Football Conference scoring race.

Purdin shares the spot with three others with 24 points. Scoring leader Tommy - Joe Coffey of Edmonton has 69.

The leaders:

	TD	C	FG	S	Pts
Coffey, E	8	32	6	2	69
James, W	2	22	7	3	60
Lunsford, C	7	0	0	0	42
Lewis, W	6	0	0	0	36
Buchanan, C	5	0	0	0	30
Kristopatis, V	0	9	3	3	25
Robinson, C	0	13	4	0	25
Purdin, S	4	0	0	0	24
Funston, W	4	0	0	0	24
Reamer, V	4	0	0	0	24
Larscheid, V	4	0	0	0	24

TRIM
SLIM
YOUNG
the Teen-Man

Whether you go east, west, north or south, or stay right here in Belleville, you'll see Dover's new TEEN-MAN clothes being worn by smart dressers everywhere. Natural shoulder of course, in fabrics for casual or dress wear.

SUITS—55.00
JACKETS—35.00
SIZES 35 TO 40 INCLUDING TALLS

Dover's

EXCLUSIVELY IN BELLEVILLE and TRENTON AT DOVER'S

INQUIRE ABOUT OUR CONVENIENT BUDGET PLAN

END-OF-SUMMER
'BUYS'
IN
"OK" Top Quality Guaranteed
USED CARS

THESE ARE DEFINITELY TOP-OF-THE-LINE USED CARS

1961 WILLYS Station Wagon, 2-door ..... 1975.

1961 ENVOY Station Wagon 4-door, radio ..... 1695.

1960 CHEVROLET 4-door Sedan 6-cylinder, radio ..... 1950.

1960 OLDSMOBILE 4-door sedan, automatic, radio, power steering ..... 2695.

1960 CORVAIR 4-door sedan, owner ..... 1675.

1959 OLDSMOBILE 4-door Hardtop, automatic, power steering ..... 2275.

MEMBER G
USED CAR WARRANTY PLAN

Every car sold at Trudeau's Carries One Full Year's GUARANTEED WARRANTY

1959 VAUXHALL 4-door Sedan ..... 950.

1958 VOLKSWAGEN 2-door Sedan ..... 795.

1958 CHEVROLET Biscayne 2-Door Sedan ..... 1350.

1958 DODGE Regent 4-door sedan, low mileage, automatic ..... 1195.

1957 CHEVROLET 4-door sedan, 6-cylinder, turn signals ..... 995.

1957 DODGE Regent 2-door sedan, automatic ..... 895.

1957 CHEVROLET Bel-Air 2-door sedan, 6-cylinder, one owner ..... 1150.

ALL TYPES OF FINANCING PLANS ARRANGED - - - INCLUDING OUR NO DOWN PAYMENT PLAN

1957 FORD 2-door sedan, 6-cylinder, turn signals ..... 895.

1957 OLDSMOBILE "88" 4-door sedan, automatic ..... 1195.

1957 PONTIAC 2-door sedan, 6-cylinder, turn signals ..... 995.

1957 VOLKSWAGEN 2-door sedan ..... 695.

1957 CHEVROLET Hardtop, 2-door Deluxe, automatic, radio ..... 1150.

1956 CHEVROLET 4-door sedan, 6-cylinder, radio, turn signals ..... 775.

1956 PLYMOUTH 4-door sedan Deluxe, automatic, radio ..... 675.

1956 PONTIAC 4-door sedan, 6-cylinder, turn signals ..... 750.

YOU CHOOSE FROM THE LARGEST SELECTION OF G.M. CARS WHEN YOU BUY AT

Trudeau MOTORS LIMITED

Envoy - Corvair - Chevrolet - Oldsmobile - Cadillac
Chevrolet Trucks

"THE USED CAR SHOPPING CENTRE"

31-45 Station St. Dial: WO 8-6767 — Night: WO 8-6789
Forbes Road Dial: WO 8-6767 — Night: WO 8-6789

Major League Leaders

By THE ASSOCIATED PRESS

National League	AB	R	H	Pct.
Robinson, Cinc	359	125	180	.340
T. Davis, LA	380	107	200	.330
Musial, St. L	377	91	128	.304
F. Alou, SF	408	91	185	.325
H. Aaron, Mil	385	128	180	.324

Runs — Robinson, 125.

Runs Batted In — T. Davis, 108.

Hits — T. Davis, 200.

Doubles — Robinson, 46.

Triples — W. Davis, Los Angeles, and Virdon, Pittsburgh, 13.

Home Runs — Mays, San Francisco, 41.

Stolen Bases — Wills, Los Angeles, 90.

Pitching — Purkey, Cincinnati, 12-5, .706.

Strikeouts — Koufax, Los Angeles, 209.

American League	AB	R	H	Pct.
Runnels, Bos	326	76	177	.297
Hinton, Wash	309	60	155	.309
Lampe, KC	367	82	180	.307
Robinson, Chi	348	80	186	.308
Siebern, KC	540	101	165	.306

Runs — Pearson, Los Angeles, 108.

Runs Batted In — Sieburn, 105.

Hits — Richardson, New York 190.

Doubles — Robinson, 40.

Triples — Cimoli, Kansas City, 14.

Home Runs — Killebrew, Minnesota, 37.

Stolen Bases — Aparicio, Chicago, 38.

Pitching — McBride, Los Angeles, 15-4, .789.

Strikeouts — Pascual, Minnesota, 179.

Sign Five Imports

Argos Ogle Schreider

By PAUL RIMSTEAD

TORONTO (CP) — Unfinished deals have postponed the expected housecleaning in the Toronto Argonauts camp.

Coach Nobby Wirkowski said Tuesday that cuts would be made before practice Wednesday night.

But only one mail was chopped, lineman Tom (The Emperor) Jones.

"We expected to complete deals with a couple of other clubs which we've been working on all week," said Ken Brown, Argos' publicity director. "But they aren't final."

One of the deals involves corner linebacker Gary Schreider whom Argos hope to snare from the British Columbia Lions. Schreider left Lions here Sunday after their 37-21 win over Toronto to complete his law studies at Osgoode Hall.

Brown says four men will be cut today, two imports and two Canadians.

SIGNED FIVE

Argos Wednesday signed five of the six late cuts from the National and American football leagues who are in camp. The sixth, quarterback Don Trull, is working out with the team but they're having a longer look at him.

The new Argos are:

Zeke Smith, an offensive guard who played with Baltimore Colts and New York Giants in the NFL;

Aubrey Linne, a towering offensive end from Baltimore;

Jerry Wilson, a two-way end and corner linebacker who played with Philadelphia Eagles and San Francisco 49ers in the NFL and who was recently cut by Buffalo Bills of the AFL;

Lehman Bell, two way tackle and defensive end who played with Baltimore and Minnesota Vikings; and;

Tom Maudlin, a quarterback and defensive back who was a late cut at Los Angeles.

MAY CHARGE RIDERS

TORONTO (CP)—Metro police Wednesday asked advice of the attorney-general's department about possible charges against the Black Diamond Riders—a 200-member motorcycle gang—following a raid Wednesday night in which 20 baseball bats, axe handles and clubs were seized. The raid came after three gang members were charged with possession of offensive weapons following a street brawl.

Soccer Results

LONDON (Reuters) — Results of soccer matches played in the United Kingdom Wednesday night:

ENGLISH LEAGUE

Division 1

Leyton, Or 3 Everton 0
Liverpool 2 West Ham 1
Man United 3 Bolton 0
Sheffield W 1 Fulham 0
Tottenham 1 Wolverhampton 2
West Brom 3 Birmingham 0

Division II

Cardiff 5 Grimsby 2
Huddersfield 0 Norwich 0
Middlesbrough 2 Walsall 3
Scunthorpe 1 Derby 3
Portsmouth 1 Plymouth 2
Stoke 6 Charlton 3

Division III

Bradford 3 Carlisle 1
Crystal P 1 Queens PR 0
Reading 1 Notts C 1
Shrewsbury 6 Southend 0

Division IV

Chester 0 York City 0
Crewe Alex 3 Brentford 0
Exeter 2 Doncaster 1
Gillingham 2 Rochdale 1
Lincoln 4 Newport 3
Oldham 3 Aldershot 0
Torquay 3 Oxford 2

SCOTTISH LEAGUE CUP

Quarter-Finals

Dumbarton 1 Rangers 3
Morton 3 Hearts 2
Partick 1 Kilmarnock 2
Queen of S 1 St. Johnstone 0

SCOTTISH LEAGUE

Division II

Ayr U 1 Hamilton A 1
Cowdenbeath 3 Arbroath 2
East Fife 2 Forfar 0
Hamilton 2 Stirling 0
Montrose 1 Alloa 3
Queens Pk 2 Berwick 4

The Tracks

TORONTO (CP)—My Busty, owned by Determined Air Keith Robinson, gave owner Larkin Maloney his first stakes victory of 1962 Wednesday's $5,745 Shady Well Stakes before a crowd of 7,010.

The 2-5 favorite, Ontario holiday, looked like a winner as the field turned for home, but she could not withstand the finishing burst produced by My Busty and was a length behind at the wire. Etimota finished third.

In the first race, the Mc-Machan Stable's Hannibal Miss held off Jeannie Dop and Five Fun to set up a daily double combination with Sports Lady in the second worth $40.70.

The quinella of New Door and All Cash in the fifth returned $40.30.

COMING OVER — Chico Fernandez, Detroit Tigers shortstop, leaps over New York Yankees Phil Linz after force at second base, getting throw to first in time for double play in the 9th inning of game at Detroit. Yankees' Clelis Boyer had grounded to Detroit's second baseman Dick McAuliffe (behind play) who flipped to Fernandes who gets ball away to first base. New York won game 8-7 in 10 innings. (AP Wirephoto).

Crews' Moods Vary

Yachts Near Deadline

By CHARLES FLOOD

NEWPORT, R.I. (AP)—With only two days of practice left before the opening yacht race for the America's Cup Saturday, the difference in mood between the American and Australian contingents is becoming increasingly clear.

Wednesday morning, while the Australians waited in port for a spare boom to arrive to replace the one broken in half by Gretel in Tuesday's practice session, American helmsman Emil (Bus) Mosbacher, and the crew of Weatherly were out in the roughest water they could find off Point Judith, hitting the big 12-metre's equipment as if it were impossible anything could break.

Mosbacher, evidently dissatisfied with the time it took to bring the Genoa jib about, had the Americans coming about once every two minutes for the better part of two hours.

TREATED GENTLY

When Gretel finally appeared outside Narragansett Bay in midafternoon, her workout was confined to a brief spinnaker run with her trial horse, Vim, a few minutes of tacking on an improvised starting line set up by Sir Frank Packer's chartered motor yacht Ionic and a buoy, and one reach and a long beat up the western approach of Narragansett Bay.

Gretel's work-out was held in lighter winds in more sheltered waters and with noticeably less strain on her recently - damaged equipment.

It was an interesting day for the trial horses in the waters off Newport. When Weatherly had her one bad moment and took 45 seconds to break out a spinnaker which fouled around the forestay, her trial horse Easterner, with two women and several tens - spars aboard, broke out a spinnaker and had it drawing in eight seconds flat.

On a long port tack in the western approach Gretel's trial horse, Vim, pointed higher and footed faster for a period of about 10 minutes.

NEEDS MORE SHIPS

ST. JOHN'S, Nfld. (CP)—Canada hasn't enough ships to deal effectively with the problem of hunting out nuclear submarines although the Canadian navy is anti-submarine in concept, the president of the Navy League of Canada, Cmdr. F. C. Aggett, said Wednesday.

Over 93% owned in Canada!

CANADIAN OIL COMPANIES LIMITED

MAKERS OF

WHITE ROSE

GASOLINES • FUEL OILS

STILL... "ONE OF THE SEVEN BEST MADE CARS IN THE WORLD"*

And no wonder . . . PEUGEOT means perfection . . . at a price you can afford.

PRICES START AT $2,245.* . . . with over $400 worth of "extras" included. Plan to visit your dealer soon and ask him to point out the features that you won't find on any other car in its price range.

Note: Peugeot cars are serviced by over 500 dealers in North America

PEUGEOT 403

You help Canada's economy when you buy Peugeot (Canada sells more to France than it buys).

(1) John Reed editor Road & Track, July 1962. *Suggested price at Eastern Port of Entry

For the drive of your life-buying life see any of the dealers listed below.

CARL JONES MOTORS LIMITED

275 COLEMAN STREET WO 8-5569

BEAVER

HOW TO ENJOY YOUR HOME... MORE THIS WINTER!!

EXPAND YOUR LIVING SPACE AND REMODEL FOR MORE FAMILY ENJOYMENT IN YOUR HOME.

For ideas, planning help, estimates, a full selection of material and service, BEAVER LUMBER is at your service.

Transform Your Basement Into A Glamorous Family Centre...

Drop in and view the finest book on basement rooms ever produced. Six thrilling, personalized designs to choose from. Takes you step by step through the job with simple instructions, diagrams, samplates, etc. Desks, planters, storage units, beds, atmosphere pieces . . . ideas leap out at you from every page. Just the book you're looking for. OVER 100 IDEA-PACKED EACH 8"x11".

Retail Value $2.00. FREE with your first Room order at Beaver.

PANELLING

SUPER FINISHED MAHOGANY PLYWOOD

V-grooved and mix-matched for a uniform wall.

3/16" x 4' x 7'	$5.95
3/16" x 4' x 8'	$6.95
¼" x 4' x 7'	$8.75
¼" x 4' x 8'	$9.95

ROYALCOTE TEAK

Prefinished Masonite, Honeytone Woodgrained Teak.

¼" x 4' x 7'	$5.35
¼" x 4' x 8'	$6.10

10 or More Sheets Delivered.

STA-DRI — SAVE 2.00

MASONRY PAINT

Stock clearance . . . first come, first served. For average basement waterproofing 2 gal. (8 lb. pail only $15.95. The 5 lb. pail $7.95.

12.95 Reg. 15.95

PERMA-TRED

CEMENT FLOOR PAINT

Stock Clearance! For best selection shop early. For a 300 sq. ft. basement floor area. 1 Gal. (7.56. Two cans $13.50 per set.

7.50 Reg. 9.50

STRAPPING

1" x 2" per ft. 2c
1" x 3" per ft. 3c

For ceiling we recommend the 1"x2".

PARTITION STUDS

2"x4"x7 ft. Only ..... 49c each
2"x4"x8 ft. Only ..... 55c each

TILE UNDERLAY

¼"x4'x4' Plywood .. $1.15
25 Sheets or More Delivered.

4'x2' Masonite 69c
25 Sheets or More Cash & Carry

MASONITE

Masonite Presdwr sheets ideal for utility work around the house. 25 sheets or more cash and carry.

4x8 ..... 1.39

Sensational NEW "CADET"

A NEAT, TRIM AND PRACTICAL 12'x20' GARAGE

Model on Display in our Parking Lot

$199.

Nothing Down . . . $10 a mon.

Complete materials and easy to follow plans. The all steel overhead door included in the low cash price of $199. DELIVERED.

SEE THE NEW GARAGES!

Visit Beaver and see the full range of garages . . . single and two car models . . . all styles.

QUALITY MATERIALS THROUGHOUT!

No patching or poor construction. Beaver Garages are quality in every way at a saving. Shop and compare.

DEPENDABLE QUALITY AND SERVICE

BEAVER LUMBER

BELLEVILLE
101 CHURCH ST. WO 2-4595

TRENTON
10 STEWART DR. EX 2-3507

Inexpensive, easy to install.

CEILING TILE

Prefinished Satincote white, tongue and grooved Ten-Test tile.

10 Cartons or More Delivered. Only ..... 13½c sq. ft.

ACOUSTICAL Satincote white Only ..... 16c a sq. ft.

ARMSTRONG Excelon

FLOOR TILE

Easy to apply 9"x9" vinyl-asbestos tile . . . trend colors.

Carton lots only 9¾c per tile

Single Tile ..... 12c each

FREE!

REC ROOM "HOW-TO-DO-IT" KITS

Better Homes and Gardens booklet of ideas and rec room building hints plus helpful pamphlets and information . . . yours for the asking at Beaver.

Willie's Condition Not Serious

CINCINNATI (AP) — San Francisco Giants centre-fielder Willie Mays, the major league home run leader, collapsed and blacked out Wednesday night after returning to the bench in the third inning of the Giants' game with Cincinnati Reds.

Dr. George Ballou, the Reds' team physician who examined Mays after he was carried to the clubhouse on a stretcher, diagnosed the cause as an attack of indigestion.

Mays regained consciousness but was being kept under observation. Dr. Ballou said the San Francisco slugger would not be sent to a hospital.

The general opinion in the clubhouse was that the siege was not of a serious nature.

Mays has hit 45 homers, driven in 123 runs and is hitting .298 for the Giants, locked in a tight struggle with the Los Angeles Dodgers for the National League pennant.

The Giants lost 4-1.

British Horse Wins St. Leger

DONCASTER, England (AP) — English-owned Hethersett shot to the front 1¼ furlongs from home Wednesday and won Britain's St. Leger classic from a field including thoroughbreds from Italy, France and Ireland.

WM. COLLIS T.V. RADIO SERVICE
WO 2-0496 56 WEST MOIRA

Movie Column

Big Name Stars Can Be Seen at Ball Games, Fights

By DORIS KLEIN

HOLLYWOOD (AP) — You don't have to spend $2.50 for a Hollywood bus tour ticket to find a motion picture star.

With so many of the studios making movies overseas, it's difficult to see stars at work. And if you look around the famed landmarks of Hollywood and Vine and the Sunset Strip, you'll have to look hard and long to find a familiar face.

So next time you're in town, throw away that map of movie stars' homes and try this for a guide:

Chavez Ravine—the baseball park—has become the biggest gathering place for celebrities since the heyday of the big fights at Hollywood Legion Stadium. On a good night, watching Los Angeles Dodgers or the Angels, you'll find Doris Day, Milton Berle, Dinah Shore or Danny Thomas.

During football season, try Memorial Coliseum and Russell frequently tools from the sidelines for Los Angeles Rams. Her husband is Ram coach Bob Waterfield.

HOPE LIKES GOLF

If there's a pro-celebrity golf tournament around town, you're likely to find Bob Hope, George Goebel, Fred MacMurray, Gordon MacRae, Robert Sterling, Jerry Lewis or James Garner.

When there's a good boxing match, Hugh O'Brian, Jose Ferrer or Jack Lemmon may be at ringside.

With Ciro's now a twist club and the old Macombo levelled to make way for a new playboy club, it's not often you'll spot a big-name actor along the Sunset Strip—except for those like Jerry Lewis and Dean Martin, each of whom owns a restaurant on the Strip.

At the Park

CAMERON MITCHELL A "NATURAL" AS LUSTY VIKING CHIEF

Versatility is the hallmark of Lynn and Alfred Lent, notable for their many stage successes, and versatility has distinctly marked the career of Cameron Mitchell, who won his first role by auditioning for this famous couple. Mitchell's current role as a Viking Chief in "Last of the Vikings," action-filled saga now at the Park Theatre, is a case in point.

In portraying the blonde Harald, whose mission it is to avenge the death of his father, Mitchell has to register as a lusty hero in a bold and violent era. Physique is important in the demands of action-filled scenes — battles at sea, hand-to-hand combat, duels to the death — but fine acting alone can convey the vital quality which makes a man a Viking chief. Mitchell has to be convincing and he is, as a mighty combatant and leader of men.

On the same program adventure and thrills in "The Phantom Planet." Both features are first Belleville showings.

The Trots

WINDSOR, Ont. (CP)—Windsor is virtually assured of harness racing for at least a two-month period in the fall of 1963.

That's the word from Hon. Earl Rowe, one of Canada's most prominent harness racing men.

Mr. Rowe is an officer of Windsor Raceways Limited, a newly - formed company that plans to build a multi-million dollar track in Ojibway, a Windsor suburb.

Mr. Rowe said Wednesday the Ontario Racing Commission has abolished 56 days of racing. Exact dates for racing will be determined at a later meeting of the commission.

Cosentino Replaces Faloney

HAMILTON (CP)—Hamilton Tiger-Cats beat west today for two games in three days, with all players in tow but at least two of them doubtful starters for their Friday night encounter with Edmonton Eskimos.

Defensive end Ron Ray may see no action at all and quarterback Bernie Faloney will probably not be used until Monday's game with British Columbia Lions.

It is expected Canadian Frank Cosentino will call the signals in Edmonton.

Faloney has a chipped bone in his passing hand and a wrenched knee. He has been able to reach his full effectiveness as a passer or runner.

Ray also has a sore knee and coach Ormie Tribble terms him a "doubtful" starter.

TV-Radio Column

New Crop of Commercials Appearing on TV Screens

By CYNTHIA LOWRY

NEW YORK (AP) — Along with the new shows, the new crop of commercials is beginning to come into view on the home screens. Even at this early date, some trends are apparent.

Inanimate objects will be doing a lot of talking. There's the petulant, snippy voice of recalcitrant hair refusing to lay flat in a hair spray commercial. There's the gay, merry gurgling of a shampoo lotion as it bubbles through midday's locks.

Charlie, that whistling wolf who spends all his time ogling the girls—and picks them up with such ease because his hair is so beautifully greased — is mooning on to fresh conquests.

Whimsy has overcome the creators of those detergent ads washer-repairman. Now they've got him all logged out in an Elizabethan costume, conferring with a housewife who somewhat resembles Queen Elizabeth — and they're admiring clean towels with Olde English monograms.

Carlo, the janitor, is back contending with irascible ladies with incredibly dirty sinks who are on the verge of nervous breakdown about what "the girls" will think.

There's a new comer among the cleaner commercials that starts with a comedy sequence ending in disaster — husband dropping mother-in-law's breakfast tray—and then along comes the product to clean up the mess.

There seem to be a lot of new films of the same old baseball star shaving and drooling over dry cereals and bread. There's apparently not much new, except changes of scene, in the cigarette commercials — the smokers are still lighting up and demonstrating sheer delight.

Recommended tonight:

The Lively Ones, NBC, 9:30-10 EDT—Final show, with Vic Damone as host, of a summer variety series which has generally lived up to its name; Our Next Man in Space, CBS, 10-10:30 — Walter Cronkite interviews navy commander Walter Schirra.

STARTS **MONDAY**

Refreshingly COOL at the PARK

CJBQ Program Highlights

WEDNESDAY

8.00—Trenton News. (From the Trenton studios with the aviation weather forecast).
8.30—News Roundup.

THURSDAY

7.25—Sport Report.
10.15—Round the Bay. (Coming events in the Quinte District).
12.35—Match Post. (Military bands and Trenton Times.
7.00—Teen Time. (Music from the Teen Club).
10.00—Music 'Til Midnight.

BASEBALL SCORES

By THE CANADIAN PRESS

American League

New York 001 030 100 - 5 12 0
Cleveland 000 200 000 - 2 6 1
Ford (17-7) and Howard; Ramos (8-12) Latman (9) and Edwards. HRs: NY—Maxie (27); Cle—Essegian (20).
Kansas City 000 020 020 - 4 6 0
Los Angeles 000 000 001 - 1 4 0
Pena (4-6) and Sullivan; Belinsky (3-10) Morgan (6) Botz (9) and Rodgers. HR: LA—Lee Thomas (25).
Boston 002 000 122 - 5 10 2
Detroit 020 002 020 - 4 9 2
Conley, Nipper (7) Radatz (9-5) (8) Kostro (4) and Nixon; Regan, Fox (9) Nischwitz (3-5) (6) Kline (9) and Brown. HRs: Bos — Tillman (14) Brescoud (14); Det—Colavito 2 (35) Cash (36).
Boston 104 000 200 - 6 12 0
Detroit 000 000 002 - 2 4 2
Schwall (8-15) Earley (7) Fornieles (7) and Tillman; Foytack (9-7) Koslo (4) Nischwitz (6) Fletcher (8) and Roarke. HR: Bos—Malzone (20).
Washington 100 000 000 000 0 - 1 2 0 0
Baltimore 000 000 100 000 000 0 - 1 10 2
Cheney (6 - 8) and Retzer; Schmidt (18); Pappas, Hall (5-6) (8) Hoeft (18) Stock (16) and Landrith. HRs: Wash—Zaprianski (9).
Chicago 010 000 000 001 - 2 12 1
Minn. 001 000 000 000 - 1 7 2
Fisher (9-5) Lown, (12) and Carreon, Lollar (13); Pascual (13-9) Batley.

National League

Los Angeles 000 010 000 - 1 3 1
Houston 000 000 000 - 0 9 1
Richert, Roebuck (12) (4) Perranoski (9) and Camilli, Rosebore (8); Johnson (5-16) McMahon (3) and Smith. HR: LA—Howard (27).
San Fran. 000 010 000 - 1 6 1
Cincinnati 200 001 00x - 4 8 1
Pierce (14-6) Larsen (7) and Bailey; Jay, Maloney (9-5) and Edwards. HRs: Cin—Robinson 2 (31-32) Pinson 2 (31-32).
Milwaukee 022 040 100 - 9 14 0
Phila. 000 000 000 - 0 6 0
Lemaster (12-5) and Torre; Mahaffey (18-12) Owens (4) Hoover (8) Sinis (4) and Dalrymple. HRs: Mil — Torre (5) Mathews (27).

International League

Jack'ville 000 000 000 - 0 7 1
Rochester 101 000 00x - 2 6 1
Cooperwill, Lancaster (7) and Chiti; Narum and Lonnett.

(Jacksonville leads best-of-seven semi-final 2-1)

Toronto 010 200 000 - 3 5 0
Atlanta 000 101 11x - 4 9 0
Ridzik, Kunkel (7) Brownlee (7) and Pascucello; Sadowski, Muffett (4) Santa (8) and McCarver.

(Toronto leads best-of-seven semi-final 3-2).

AT THE PARK — Cameron Mitchell, as a bold Viking chief, rescues Isabelle Corey, who has been held captive in an impregnable fortress, in one of the spectacular battle scenes now thrilling audiences at the Park Theatre, where "Last of the Vikings" in Eastmancolor, Totalscope, is now showing. Edmund Purdom is co-starred in this exciting adventure saga of a bold and savage era. Samuel Schneider production, presented by Medallion Pictures. On the same program thrills and adventure in "The Phantom Planet". Both features are first showings.

AT THE BELLEVILLE DRIVE-IN — A scene from the comedy feature "The Three Stooges Meet Hercules" showing tonight at the Belleville Drive-In Theatre. 2nd feature attraction is "The Hellions", filmed in Technirama and Technicolor and features Richard Todd and Anne Aubrey.

THEATRE/FEATURE TIMES

AT THE BELLE — James Stewart, Maureen O'Hara, Fabian, Lauri Peters, Jacki Kazan, Valerie Harper in "Mr. Hobbs Takes a Vacation". Color by DeLuxe, CinemaScope. 7.20-7.10-9.15.

AT THE PARK — In Color, "The Last of the Vikings". Cameron Mitchell, Edmund Purdom. 1st showing. 1.30-3.30-5.30-7.30-9.30. Dean Fredericks, Coleen Gray, 8.56

AT THE BELLEVILLE DRIVE-IN — Show starts at 8.10 p.m. "Three Stooges Meet Hercules", Technicolor, Richard Todd, Anne Aubrey.

MORE MEN

Canada's population, more than 60 per cent male 300 years ago. Is slightly more than half male today.

BELLE THEATRE-SATURDAY MATINEE ONLY
BOYS & GIRLS—This Show Is For You!
ROOTIN', TOOTIN', SHOOTIN' FUN & THRILLS!
"THE LAW AND JAKE WADE"
Robert TAYLOR - Patricia OWENS
COLOR & CINEMASCOPE
SPECIAL ADDED COMEDIES
3 STOOGES Comedy "Rusty Romeo"
TOM & JERRY CARTOON
"DOWN & OUTING"
ADDED: 2 CHOICE CARTOONS
CHILDREN 25c — DOORS OPEN 1.30
FREE POPCORN to First 300 Children

NOW PLAYING— 2 Great Hits
Belleville DRIVE-IN THEATRE
SHOW STARTS AT 8.10 — BOX OFFICE OPENS 7.30
MORE FUN THAN A ROMAN CIRCUS!
THE THREE STOOGES MEET HERCULES
VICKI TRICKETT
COLOR
BARBED WIRE BRUTALITY!
TODD THE HELLIONS ANNE AUBREY
TECHNICOLOR TECHNIRAMA
Refreshingly COOL at the PARK
TONIGHT
Complete Shows 7.00-9.50

FIRST BELLEVILLE SHOWINGS!
All New - Roaring Action! Adventure!
SCREAMING THEIR BATTLE CRY "REVENGE" THEY RAVAGE A WORLD!
LAST OF THE VIKINGS
Brawling! Boisterous! Barbaric!
CAMERON MITCHELL • EDMUND PURDOM
ADULT ENTERTAINMENT
SECOND THRILLER
OUT-OF-THIS-WORLD ADVENTURE!
PAWNS OF A POWER FAR, FAR OUT!
THE PHANTOM PLANET
FREDERICKS • GRAY • DEXTER and introducing DOLORES FAITH
Refreshingly COOL at the PARK
TONIGHT
Complete Shows 7.00-8.50

I'M TAKING ORDERS FOR TRIPS TO THE MOON...
"Bob" Wiegrave
'Course I won't be able to fill them, but I'll fill all the phone orders for
FISH 'N' CHIPS
AT THE
A & W DRIVE-IN AND COFFEE SHOP
173 DUNDAS ST. EAST — DIAL WO 2-8312

Dancing
NIGHT CLUB STYLE
AT THE
TOPS Motor Hotel
325 N. Front St. — South of the Cloverleaf
FRIDAY NIGHTS
9.30 p.m. to 1.00 a.m.
RAY De FRUSCIO AND THE TOPPERS
SATURDAY NIGHTS
9.00 p.m. to 12 Midnight
FRANK COLEMAN & HIS PLAZA FOUR
Refreshments Served at Tables With Free Ice
FOR RESERVATIONS PHONE WO 2-5367

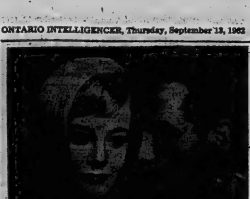

AT THE BELLE — Friday, Paul Newman, Shirley Knight and Geraldine Page have the leading roles of "Sweet Bird of Youth", from Tennessee Williams the author of "Cat On A Hot Tin Roof", Richard Brooks, the writer-director of Elmer Gantry", and Pandro S. Berman, the producer of "Butterfield 8". The new film is in color and CinemaScope, opens tomorrow at the Belle Theatre in Belleville.

TOMORROW
From: Tennessee Williams, the author of "Cat On A Hot Tin Roof" Richard Brooks, the writer-director of "Elmer Gantry" Pandro S. Berman, the producer of "Butterfield 8"
Metro-Goldwyn-Mayer presents
PAUL NEWMAN
GERALDINE PAGE
SWEET BIRD OF YOUTH
based on the play by TENNESSEE WILLIAMS
SHIRLEY KNIGHT
ED BEGLEY • RIP TORN
produced by PANDRO S. BERMAN
directed by RICHARD BROOKS
CinemaScope METROCOLOR
NEVER BEFORE even in the strange world of Tennessee Williams has there been anyone like Chance Wayne or the woman who loved him.
Belle
2.00
7.00
9.00
NOT SHOWN SAT. MATINEE
SAT. EVG. 7.00 9.10
TODAY ONLY! "MR. HOBBS TAKES A HOLIDAY" Color

WANTED - MALE

DUE TO ADVANCEMENT OF present employee we require to acquire an office boy with Junior Matriculation or better. Must have or be able to obtain chauffeur's licence. Honesty and personality for progress. Apply Personnel Manager, Canadian Kodak Company, Ltd., of Canada Limited, Belleville.

MECHANIC, SPECIALIZING IN Interstate EX 5-2317. S13-tf1

APPLE PICKERS, APPLY in person at W. R. Redner & Sons Farm, Roslenridge. S13-tf1

BOY INTERESTED IN LEARNing in a shoe repair shop. Apply Mr. Macbeath, 218 Station Street. S13-tf1

MEMBERSHIP SALES REPRESENTATIVE for the ONTARIO MOTOR LEAGUE

Due to expansion, we require capable men to sell in the Belleville area. If you are interested in a position with the world's largest Motor Club, then you have a proven excellent for a retired business man as age is no barrier and offers a generous rate of commission and Full Company Benefits.

Apply,
M. F. L. JONES,
District Supervisor,
P.O. BOX 264,
BELLEVILLE S11-21

WANTED MALE OR FEMALE

NURSERY SCHOOL PUPILS, boys, or girls, 2½ to 4 years, mornings or afternoons. Phone 2-7072. S13-21

APPLE PICKERS, Mumford Bonter, Carrying Place. We will be in London this week and Belleville. S13-tf

WANTED - FEMALE

YOUNG WOMAN FOR GENERAL housework in small home. Reliable. Live in. Mrs. Sinagog, WO 2-5761. S13-21

GIRL FOR LUNCH BAR, DAY work. Apply Vic's, 151 Front St., Street Belleville. S13-21

RELIABLE BABY-SITTER, FIVE days weekly, in children's own home. Apply 30 Archibald, or Intelligencer. S13-21

NEED MONEY? MONEY $50.00, and more can easily be earned by showing fabulous Scientific Skincare cards, gifts, toys, to friends and neighbours. Our catalog is free. Write today for catalogue makes it easy to get started. Call at once. No experience necessary. No money. Write today for complete information, or several Christmas cards and free catalogue. Mercury Co., Dept. 1, 47 East Ave., Hamilton.

J123-2m

GIRL, FOR GROCERY STORE work. Must be neat in appearance. Experienced preferred but not necessary. Apply box L Ontario Intelligencer. S10-tf1

PART-TIME BOOKKEEPER required 3 to 4 hours for 5 afternoons a week for large Belleville pharmacy. No home problems please. Phone for $4 interview. Intelligencer. S10-21

WOMAN OR GIRL TO BABY-sit, 5 days week, live in, refer-ences. WO 6-2611. S12-21

EMPLOYMENT WANTED

ATTENTION CARPENTERS AND handymen, no longer to your own, look for yourself. Phone WO 2-5896. S12-tf

YOUNG WOMAN AVAILABLE for housework or baby sitting by the day. WO 6-2896. S13-21

YOUNG MAN DESIRES POSITION in Belleville. Experienced in bricklaying, carpentry and decoration. Phone 968-3-Trenton. S11-tf

YOUNG ADULT WOULD LIKE to do some babysitting, evenings, in your home. WO 6-7751. S13-21

RELIABLE MAN, LIGHT TRUCK for odd jobs. WO 3-2021. A30-1m

CARPENTRY, PAINTING, CEment work or what have you? Reasonable rates. Free estimates. Call 968-3-Trenton. S11-tf

CARPENTRY, ALTERATIONS, kitchen cupboards, tile work, tile ceilings, roofing, concrete floors, basement built and repaired. WO 2-6429. S4-tfn

HOME IMPROVEMENT JOBS. Painting, carpentry and electrical. WO 6-2896. S13-21

PAINTING TILE FLOORS AND stairs carpentry, alterations. Call WO 2-5331 between 8 and 9 p.m. J71-tf

WANTED

2 OR 3 FURROW DISC PLOW with 3 bottom. Contact Walter Thompson 61-21 Tweed.

SOMEONE TO HELP WITH moving Belleville to Victoria, one way only. Leaving Tuesday, September 24. Phone WO 2-5896. S13-21

BOAT, MOTOR AND TRAILER in good condition, late model. Reasonable price. Phone WO 2-5584. S13-21

WANTED: GOOD USED BICYCLE with 10 purchase power tools or will trade for 2 horse trailer. Drills, brace, table saw, sander, etc. Phone WO 6-7751 or A25-37-30-53-6-10-13-17-20

BOOK AND MAGAZINE RACKS, home for sale. Apply Box 1, Ontario Intelligencer. S13-21

CUSTOMERS WHO DESIRE high quality in aluminum windows, doors, siding, eavestroughing, fascias. Free estimates. Installation by experienced craftsmen. Wm-Ray Window Co. Ltd., Phone 962-9776. S13-21

HAY, FEED, OATS. WRITE Ralph Nicholls, Box 20, Nicholls Corners, Ont. or phone 4700-W-1. S13-21

WANTED: GOOD USED BOAT, cash or we will sell on commission. Also wanted, used motors and outboards. Belleville Sporting Goods, 88 Front St. WO 2-7139. A23-tfn

FARMS, FARM PROPERTY, homes, industries. Manse Duncan, Real Estate Broker. S8-1m

WANTED, PIANOS FOR EXchange, for furniture or $. F. E. Barrett Co. WO 6-2221. M22-tf

ROOM AND BOARD

FOR YOUNG LADY, VICINITY of Albert College. WO 2-8697. S13-21

GIRL TO SHARE ROOM AND board with 2 others. Phone WO 6-2896 between 12 and 1 p.m. S11-21

ROOM AND BOARD, IN QUIET home. Home privileges. Phone WO 2-6252. S12-tf

TO LET

TWO-BEDROOM APARTMENT. Heated, bath, newly decorated. Stove, fridge, school and bus stop. Apply 21 Bridge. S13-21

SINGLE ROOM, OFF HIGHWAY, with meals if desired. Parking. Phone 962-6. S6-tf

SMALL APARTMENT OR BEDsitting room with kitchenette. Heated. Furnished. Linen supplied. Phone 52 Bell Telephone 4-0686 or WO 2-0167. S7-1m

TWO-ROOM OFFICE SUITE. Front Street. Immediate possession. Apply Victoria Hotel. WO 6-2419. M22-tf

3 HEATED UPPER AND LOWER apartments. Private bath, private bath, heavy duty wiring. WO 2-0074. J-30tf

LOWER BUILDING, 40 x 20, 12' floor 2 ft. high. 2nd floor 12' 10" high. Heavy duty wiring. Available for small factory or garage business. Phone WO 2-8896. S 11-21

3-BEDROOM HEATED APARTment. Stove, refrigerator and washer. Close to schools. Separate entrance. Available October 1st. WO 2-6252. S11-tf

UNFURNISHED 3-ROOM SUITE, with bathroom, utilities included. WO 2-3353. S13-tf

UNFURNISHED 3-ROOM APARtment, suitable for couple with one child. WO 6-2611. S13-21

BED-SITTING ROOM AND KIT-chenette. Bed and kitchen. WO 2-6252. S12-tf

FURNISHED BACHELOR APARtment in modern home. Rent $15 with utilities. Apply Mrs. and Andro. WO 6-2344. S4-tfn

3 UNFURNISHED, UNHEATED rooms, 3-piece bath, immediate possession, WO 2-4144 between 7:30 and 9:30 p.m. S13-21

APARTMENT, CENTRAL, EAST end, 3 rooms, bath, private entry, heavy duty wiring. Private entrance. Available immediately. Apply 31 Emily Street. S7-tf

HEATED, 3-BEDROOM APARTment. Private entrance, fridge, stove, bathroom. Available after 6. S10-21

APARTMENT, 3 ROOMS, BATH, rooms, unheated, $50. WO 2-8896. S11-tf

3 FURNISHED ROOMS AND BATH and 2nd floor. Bath, private entrance. Parking. Apply 24 Bridge. S-2-tfn

APARTMENT, WEST HILL, 3 rooms, kitchen, bathroom, 2-piece bath, heated. Phone WO 6-2611. A24-tf

1-BEDROOM APARTMENT, UNfurnished. $33 month. WO 6-2896. S11-tf

SINGLE ROOMS AND APARTments, unfurnished. Phone WO 6-7623 or WO 2-8413. S13-tf

3-ROOM, FURNISHED, HEATED apartment suitable for 2. Business woman preferred. Private entrance and bath. Phone WO 6-2896. S13-21

TO LET

ON ALBERT STREET, SMALL, heated, furnished apartment. Adults. Self business woman preferred. Apply Box L Ontario Intelligencer. S13-21

2 FURNISHED, HEATED ROOMS, 3 working persons or 1 elderly couple. 161 Dundas Street. Phone 962-3618. S13-21

3-BEDROOM HOME, OIL HEATER with garage. Frank Folwell Realty, 962-2193 (evenings WO 2-5439; evenings WO 2-6252. S13-tf

3 ROOMS, HARDWOOD AND tile floors, kitchen, dining room, bathroom, heated. Apply 21 Bridge. S13-1w

3-ROOM APARTMENT AND BATH, furnished, $45 monthly. 44252 Bridge. S13-21

3-ROOM APARTMENT, PRIVATE entrance, unfurnished, unheated, $30 monthly. Phone WO 2-8896. S13-21

LARGE, SELF-CONTAINED, 2-room upper apartment. Heated. Carry. Apply 31 Emily. S13-21

MODERN, LARGE, UPPER DUplex, heated, 2½ bedrooms, Near schools. $115 monthly. Available October 1. Apply 4 Montgomery Blvd., upstairs, WO 6-2611. S13-21

ROOM AND BOARD, RESIDENtial area. WO 2-8896. S13-21

LARGE, 3-BEDROOM, HEATED upstairs apartment. 45 East Corby Street. S13-21

ONE FURNISHED BEDROOM, only. East Hill. WO 2-4995. S13-21

RENTALS, MARSHALL REAL Estate, 30 Dundas Street. WO 2-3582. M1-tf

3½-ROOM GROUND FLOOR apartment at Maple Court, Bridge West, completely equipped with stove, refrigerator, full basement, laundry. Rent 42. Telephone WO 2-7670; WO 2-3511 after 5 p.m. S13-21

FURNISHED APARTMENT, NEAR bus terminal, private bathroom, couple or bachelor. Garage. Available October 1. WO 2-1982 S13-14-17

HALF OF DOUBLE 2-BEDROOM home. Dining room, table now, $70 month. WO 6-2611. S13-21

TWO-BEDROOM APARTMENT available October 1st. WO 2-6429 after 5 p.m. S13-21

FURNISHED ROOM, FOR GENtleman. Private entrance. Private entrance. New home. Parking. Available October 1st. Phone 962-8210 after 5 p.m. S12-tf

FURNISHED, HEATED BEDsitting room. Bed-breakfast if desired. WO 2-4222. S13-21

3-BEDROOM HOUSE, UNHEATed. Available immediately. WO 2-8896. S13-21

TWO-BEDROOM, FURNISHED apartment, heated, light and water supplied, 4 miles west of Belleville. Phone WO 6-2611. S13-tf

FURNISHED SUMMER COTTAGE on bay, 1½ miles downtown, 3 bedrooms, electric stove and refrigerator, space heater. Rent $100 per month. Phone WO 6-2611 or WO 2-3511. S10-tf

UNFURNISHED APARTMENT WITH bath. Separate entrance. Heated. Suitable for couple. $60 monthly. Adults. WO 2-5781. S13-21

1 AND 2 ROOM HOUSEKEEPING units, fully furnished. Heated with private bathroom. Linen and maid service. Inquire Inn Motel. A29-1m

FURNISHED ROOMS! also 1 bed-sitting room. Gentlemen only. 30 Bridge West. S13-tf

CLEAN, COMFORTABLY FURnished bedroom. Central. Office girl preferred. Phone WO 2-6252. A14-tf

APARTMENTS AND HOUSES, to rent. Contact Yanovich Realty Ltd., 962-2193. S13-tf

FARM FOR SALE OR RENT, 100 acres, 70 cultivated, 30 bush. Phone WO 2-6252. S12-tf

TO LET

15,000 sq. ft. of
STORAGE SPACE
Heated or Unheated
1 SHED 50 x 100
for Level Loading on the Street
Some Sections Adaptable for Small Businesses
REASONABLE RATES
HOUSTON CO.
Box 130, Belleville
A230-88-13

SELF - CONTAINED, UPPER, 3-room apartment. Private entrance. Heavy wiring. Suitable for working couple. Available immediately. Phone WO 2-1346. S10-tf

WO 2-6252. — 2-BEDROOM APARTMENT, unheated. 164 Dundas St. Available October 1st. S-tfn

ONE SINGLE BEDROOM with board. Gentleman. WO 6-8212. S13-21

ACCOMMODATION FOR SENIOR citizens, reasonable rates. TV lounge for residents only. Home privileges for responsible person in attendance. Write to Box L Ontario Intelligencer. S10-21

APARTMENT

69 QUEEN STREET

3 rooms and bath. Tile floors. Heated. Refrigerator and stove. Very available for business person. Apply

$54.00 MONTHLY

WO 2-4157

S13-21

COTTAGES TO LET

FURNISHED HOUSEKEEPING cottages with hydro, electric conveniences. On Bay of Quinte at Belleville. Good beach and boating. WO 6-8612. J123-tf

CLASSIFIED ADVTS.

FOR SALE

BRAND NEW TIRES
670 x 15 10 — 750 x 14
$18.95
NO TRADE REQUIRED
13 Months Free Road Hazard Guarantee
5% CASH DISCOUNT COUPONS
CANADIAN TIRE CORPORATION WO 2-6421

SINGER AUTOMATIC ZIG ZAG sewing machine, makes buttonholes, sews on buttons, darns, monograms and blind hem stitch attachments needed. $50.00 cash or $6.00 per month or $60.00 cash in full payment. Write Credit Manager, Box 42, Trenton. S4-2w

HELPS YOU REDUCE! Mint Gum. $1.98. Lattimer's Drug Store. WO 6-2611. A28-1m

ROSES, TREES SHRUBS, EVERgreens, vines perennials, fruit stock. Quality guaranteed. Visit your Belleville Trail Agent, Mrs. Ross Wilson. S13-21

SOD FOR LAWNS, TOPSOIL. Phone WO 2-6252 or WO 2-3371. S6-tf

DUO-THERM OIL BURNER WITH blower and tank; also Coleman oil burner; both used only one winter. WO 2-3262. S11-21

12 WHEEL TRAILER WITH detachable and brake system, complete with new paint, fenders, deck, cart, hardware, needle and cover. Phone WO 2-6252 or WO 2-7640. S13-21

RUPERT-RADIO, PORK, POTtery support for retractable insulated clothesline. Fitting required. Lattimer's Drug Store. A28-1m

AT OLD BELLEVILLE, POST Office. Dooric fluorescent lights, hardwood flooring, can be made to look like new again. Phone for good shape, plus all other kinds of floor work. Free of any kind. Lumber in Bloomfield. Taking orders for fall. Call WO 6-2611. S13-21

CANNING PEARS, FLEMISH Beauty, $2.50 bushel. Early liverys 75c 6 quart basket, $2.25 a bushel. WO 2-3772. S13-21

CHANNEL CHANGE SPECIAL $2.00 to adjust your set. A, B & Both sets $3.00. Call WO 2-9111 or WO 2-8231. S10-tf

MAHOGANY BEDROOM SUITE consisting of chest, 4 chairs. $215. WO 2-5196. S11-21

BOYS BED WITH CHAIN, $10.00 able for cottage. Phone WO 2-5196. S11-21

GIRL'S BOWLING SHOES and bag, size 5. WO 2-8430. S13-21

INGLIS AUTOMATIC WASHER; Viking refrigerator, 9 cubic feet; room and dining room drapes; Simmons chesterfield suite; sectional chairs; library table. WO 2-5196. S13-21

SUMMER CLOTHING AND SHOES for men, boys and children. H. Carson, 75 Dundas East. Second and used clothing. A23-tf

SEVEN

GOOD REASONS
WHY YOU SAVE
WHEN YOU SHOP
AT
Barrett's

No. 1 Our Showroom is one of the Finest in the City.

No. 2 We stock only the Highest Quality of Furniture and Appliances.

No. 3 Our overhead is the lowest.

No. 4 We employ no Salesmen.

No. 5 Everything has Price Tags, prices are your own Salesman.

No. 6 We give Liberal discount to Cash.

No. 7 We have a very easy payment plan.

SPECIALS
FOR THE WEEK
AT
LOW LOW PRICES

CHESTERFIELDS
BEDROOM SUITES
SPACE SAVERS
MATTRESS WITH FREE BOX SPRING
CONTINENTAL BEDS
HOPE CHESTS
DIAMONDS & WATCHES
NEW PIANOS
RECONDITIONED PIANOS
END TABLES
& COFFEE TABLES
ROCKING CHAIRS
HOSTESS CHAIRS
TELEVISION SETS
RECORD PLAYERS
WRITING DESKS
BABY CARRIAGES
BABY STROLLERS
WINDSOR WASHERS
WINDSOR REFRIGERATORS

F. M. BARRETT CO.
101 CANNIPTON ROAD
WO 6-5231
S13-21

SIMPSONS-SEARS

LOW EVERY DAY
PRICES
NO GIMMICKS
NO TRADE NECESSARY

23" RANGE
7-heat selection and broiler
$139.95

30" RANGE
Infinite heat, rotisserie, timed appliance outlet, clock controlled oven
$212.88

WRINGER WASHER
5-year guarantee on transmission. Lovell wringer.
$99.95

12 cu. ft.
REFRIGERATOR
32-lb. freezer and chiller tray, 5-year warranty on system with labor.
$219.95

17 cu. ft.
FREEZER
Stores 595 lbs. 1-year food protection plan.
$229.95

FOR FURTHER BARGAINS
CALL AT OR PHONE
FRONT ST.,
OR PHONE WO 6-5591
S13-21

FOR SALE

DON'T MOVE,
IMPROVE !

GARAGES
RECREATION ROOMS
ALUMINUM STORMS

SEE (BOB) WETMARK

Our Home Improvement Consultant for Belleville and District is now your planning — No obligation of course. We will be pleased to discuss with you if you do it yourself or have us do the complete job for you.

BEAVER BUDGET SERVICE AVAILABLE

BEAVER LUMBER CO. LTD.
101 CHURCH ST. WO 2-5685
A230-ev-tu-th-tf-62

LARGE DOG HOUSE WITH AND small Fingley oil burner. WO 6-5073 after 5:30. S13-21

BOATS FOR SALE

16-FT. FIBREGLAS ARKANSAS Traveler; 40 Evinrude motor; all new paint; all accessories; skiing equipment. Apply 16 Wellington. S13-21

FARMS FOR SALE

W-ACRE FARM IN VILLAGE of Consecon, 6 miles from factory school, church and store. Also 10-room house in Consecon of Hiller situated on Highway 33. Phone 392-5 collect, running water in house and barn. Apply to Mrs. Ethel Bloomfield, R. R. 1, Phone Bloomfield 3 Wellington, call after 6 p.m. S13-21

COTTAGES FOR SALE

COTTAGE 56 MILES NORTH OF Belleville, 173 yards from Highway 62, Madoc. Ideal location on Birch studded point on Crowe River. Has fireplace, sleeping cabin, garage and shed. Good bathing and safe pool between for children. Good fishing and hunting. Full information and inspection Phone Madoc 473-2743 between 5 and Box 22, R. R. 2, Marmora. S13-21

FOR SALE OR TRADE

BRICK HOUSE, OIL HEATED, 3-bedroom, Parkdale district in Bay of Quinte district. Immediate possession. Apply Box L Ontario Intelligencer. S11-1w

PETS FOR SALE

CHIHUAHUA, 8 MONTHS OLD, male, registered, $60. Phone 3-3762 after 4 p.m. S13-21

PUPPIES, BOSTON TERRIERS, Pekingese, Smith, Grey Belleville. S8-tf

AUTOMOTIVE

1957 VOLKSWAGEN
NO MONEY DOWN
$695.
DOUG WELLBANKS
MOTORS LTD.
52 DUNDAS STREET EAST

'53 M.G.T.D.A. CLASSIC. In A-1 condition. S13-21

'56 DODGE CUSTOM SEDAN. Good condition. $6.00 weekly. WO 2-6252. S13-21

'58 DODGE SEDAN; 27 FORD station wagon. Will accept trailer, small trade. 44628 Bloomfield. S13-21

1954 CHEVROLET
NO MONEY DOWN
$395. FULL PRICE
DOUG WELLBANKS
MOTORS LTD.
52 DUNDAS STREET EAST

1835 GLENBROOKE SEDAN. Automatic, radio, good stove. $50 cash or $5 per week. S13-21

'51 CHEVROLET. GOOD RUNning order, with plates, $40. Phone WO 2-8913 after 5 p.m. S13-21

BEL-AIR CHEVROLET, nationally known, at 1851 Dundas East. S13-21

1851 MERCURY. GOOD RUBber. $150 cash. WO 6-7140 after 6. S11-21

1955 DODGE
NO MONEY DOWN
$495. FULL PRICE
DOUG WELLBANKS
MOTORS LTD.
52 DUNDAS STREET EAST

1957 VOLKSWAGEN, IN GOOD condition. Phone WO 2-8913. S11-21

'57 RENAULT DAUPHINE. COST $1,765. Will sacrifice. Can be financed. WO 2-3717 after 5. S13-21

1838 BUICK SEDAN, 2 OWNER. New conditions, good motor. WO 2-8313. S10-21

1955 FORD
CUSTOMLINE
NO MONEY DOWN
$495.
DOUG WELLBANKS
MOTORS LTD.
52 DUNDAS STREET EAST

1951 METEOR 1200 COUPE. EXCELlent condition. 15,000 miles. Radio, heater, white wall tires, new tires in front, rear wheels, new brakes, new paint, new battery, valve seats, can be financed, will accept trade. Phone WO 2-6252 or WO 2-7640. S13-tf

'53 CHEVROLET BEL-AIR. NEW paint. New tires. Custom radio. Excellent condition. WO 2-8275. S12-tf

FRONT END ALIGNMENT, wheel balancing. Expert service. Phone WO 2-6252 or WO 2-7640. Dallas Ltd., Coleman Street. S13-tf

FORD 5-TON DUMP. GOOD motor. Reasonable. WO 2-6252 evenings. S6-tf

1953 FORD
STATION WAGON
NO MONEY DOWN
$395.
DOUG WELLBANKS
MOTORS LTD.
52 DUNDAS STREET EAST

AUTOMOTIVE

September Clearance SALE!!

PRICES SLASHED!
SAVE $$$

We Are Anxious to Clean Our Used Cars Out Before the New Ones Arrive!
NO REASONABLE OFFER REFUSED

'61 VOLKSWAGEN $1695.
Deluxe Model. Finished in Ermine White. Like new, up to 36 months to pay.

'60 FORD $1895.
Fairlane, 4-door Sedan. 8 cylinder motor, radio. One owner. Like new.

'58 VAUXHALL ... $895.
Cruvia, 4-door Sedan. This is a 6 cylinder model in this is good condition through out.

'58 CHEVROLET $1495.
Bel-Air, 4-door Sedan. Automatic transmission, radio, heater, engine, radio. Finished in Cameo Coral.

'57 FORD $995.
Custom 300 Series, 4-door Sedan, 8 cylinder engine. Standard, 8 cylinder engine. Finished in Colonial White.

'57 VAUXHALL ... $795.
4-door Sedan. New motor, paint and tires. 2 G.M. Guaranteed, Up to 24 months to pay.

SEPTEMBER SPECIAL

'56 FORD ..... $895.
2-door Hardtop. Automatic transmission, Finished in Blue and Ivory. Reduced $100.00

'58 FORD ..... $695.
2-door Sedan. 6 cylinder engine. Finished in Blue and White. Like new. Guaranteed.

'56 PLYMOUTH ... $695.
4-door Sedan, 8 cylinder engine. Finished in Blue O.K. Guaranteed. Like new.

'55 PLYMOUTH ... $595.
4-door Station Wagon. Reduced $150.00

SEPTEMBER SPECIAL

'55 PONTIAC ..... $595.
Deluxe, 4-door Sedan. V8 engine, automatic transmission, Finished in Cameo Coral and Ivory. Reduced $100.00

'55 FORD ..... $595.
Customline, 4-door Sedan. 6 cylinder engine. Finished in Green and White. Like new. Guaranteed.

'55 BUICK ..... $695.
2-door Hardtop, Radio. Finished in Autumn Maroon. A good clean car.

SEPTEMBER SPECIAL

'55 BUICK ..... $695.
4-door Sedan. Automatic transmission, radio, heater. Finished in Cameo Coral and Ivory. O.K. Guaranteed.

'54 BUICK ..... $495.
4-door Sedan. Finished in Green. Automatic transmission, radio. A deluxe model.

'53 BUICK ..... $395.
4-door Sedan. Automatic. Finished in Blue.

'53 CHEVROLET $395.
2-door Sedan. 6 cylinder engine. Finished in Blue.

TRUCKS

'55 DODGE ..... $895.
1-ton Cab and Chassis. Dual wheels. Automatic transmission. Very low mileage.

'55 CHEVROLET $295.
1½-ton with Platform and Racks.

SEE
Jerry Johnston
Elwood Kerrulik
Ed. Salisbury
Lloyd Watson
— OPEN EVENINGS AT THE BIG SIGN BY THE RIVER

STIRLING MOTORS

(STIRLING) LTD.
36 Front Street East
STIRLING
PHONE EX 5-3332
in Stirling
PHONE 473-2743
in Marmora

MONEY TO LOAN

Back-To-School
LOANS
$50 to $5,000
Call BERNIE WANNAMAKER
WO 2-4576
If Unable To Drop In At Our Office Our Representative Will Gladly Call at Your Home

Community
FINANCE CORP.
234½ FRONT STREET
A27-ev-t-w-th-f-tf

BUSINESS OPPORTUNITY

COUNTRY STORE FOR RENT. Good business. Living accommodation for sale reasonably. Apply Box 87, Ontario Intelligencer. S13-21

LOTS FOR SALE

2 BUILDING LOTS IN BELLEville, WO 2-8406. S13-tf

LOT 100' x 200' ON CONSECON Lake. WO 2-6687. — WO 2-6252. A231-tf

REAL ESTATE FOR SALE

C. D.
CROSBY
INSURANCE & REAL ESTATE BROKERS —
43 BRIDGE STREET EAST
DIAL WO 6-8511
BELLEVILLE — ONTARIO

EAST HILL

3-bedroom brick bungalow on Farley Ave. Has automatic heating system, tiled bathroom and tile floors in kitchen and hall. Lot. Call today for an appointment to inspect this property.

WEST HILL

3-bedroom, 2-storey family home, living room, dining room, living room, all bedrooms are broadloomed and in excellent condition.

EAST HILL

2-bedroom bungalow situated on a large lot that is completely landscaped with plenty of shrubs and trees. The interior of this property has large living room with fireplace, dining room, kitchen and cupboards, modern bathroom and finished full size basement. Priced for quick sale. Call today for an appointment.

Evenings Call —
LYLE STORTZ ... WO 2-3080
TED SAUNDERS — WO 2-1126
LES LENNOX — WO 2-1240
S13-21

FARM FOR SALE OR TRADE FOR CITY PROPERTY OR SMALL BUSINESS

170 acres, good buildings, double tile drainage system, most of all furnaces, modern kitchen. Plenty of water, with or without stock and equipment.

PHONE STIRLING
EX 5-3303
S11-21

THE CHANCE OF A LIFETIME TO OWN YOUR OWN HOME

Not a Pre-fab But Custom Built with "Trend of the 60's" Design

We'll build your choice to the stage of completion. You can afford to "Stay Counted" and need to live in your own home. Call today for local skilled craftsmen to give you first supervision.

NO MONEY DOWN
PAYMENTS LIKE RENT

CHISHOLM'S

(ROSLIN) LTD.
Phone Tweed 190
S10-tf

REAL ESTATE FOR SALE

NEW HOMES

Only 3 available with $1,100.00 down. Payments under $90.00 per month will include the taxes. Don't wait—with rising cost of labor and materials there's not likely to be any more at this price.

MANY OTHER PROPERTIES TO CHOOSE FROM

—D—

Marshall
REAL ESTATE
BROKER
20 MacDONALD GARDENS
962-2222
Mrs. Grace Lougheed
WO 2-8363
Mrs. Mary Way
WO 2-4347
Mrs. Reah Edwards
WO 8-7650
813-21

C. D. CROSBY
INSURANCE AND REAL ESTATE BROKERS
43 BRIDGE STREET EAST
DIAL WO 8-6411
BELLEVILLE, ONTARIO

GARAGE & SERVICE STATION

located on No. 7 Highway in a prosperous community, with plenty of room to expand as the lot is 132 ft. The existing business consists of a 3-car repair garage with hoist, service station with a gallonage of approx. 70,000 gal., an auto parts store, warehouse for extra stock, and a 5-room apartment. Also a modern 6-piece bath living room and kitchen, oil heating. This business is being recently operated by the owner who wishes to sell due to other interests and is prepared to accept a low down payment and give careful consideration to all offers. This could be the opportunity you've got into business for yourself, so give our office a call for further information.

DEN WITH FIREPLACE
RECREATION ROOM

are only two of the outstanding features of this Stanley Park home. Brick construction, finished with large angel stone planter, attached garage with curved driveway leading forward to rec room and second bath.

PANELLED
DINING AREA

in this above average clay brick bungalow. Completely equipped with ultra mod screens, therapeutic base, Mahasat fan, mahogany kitchen cupboards, ceramic tile, angel stone floors, outside, Hobby room with vanity, beautifully tiled.

LOTS

We have several good rural lots for sale. If you build or you may build yourself.

GERALD JOYCE
REALTY LIMITED
374 FRONT STREET
BELLEVILLE
PHONE WO 2-5336
OPEN EVENINGS UNTIL 9 p.m.

GORDON WOODS
Real Estate Broker
Member of the Belleville Real Estate Board
139 FRONT STREET
BELLEVILLE
WO 8-6471

LOW IN PRICE

but high in value is this attractive east side bungalow. Finished in Cape Cod. 3 large bedrooms with lots of closet space, 4-piece tiled bath, large kitchen, dining room, full dry basement with tiled floor, paved driveway. Taxes are only $164.31. All this for the low price of $13,500. TERMS.

$13,900.

is the full price for a splendid 2-bedroom brick bungalow on quiet east side on a quiet crescent, nicely landscaped with lots of trees, large living room, modern kitchen with breakfast nook, 4-piece tiled bath, full painted basement. Low downpayment.

3 MILES OUT

3-bedroom brick bungalow with large modern kitchen, dining room, spacious living room and 4-piece tiled bath. full divided basement with partially finished recreation room. Taxes only $111.00. See this for economical living.

OFFICE WO 8-6471
OPEN EVENINGS
IF NO ANSWER CALL
GORDON DETLOR — WO 8-4119
GORDON WOODS — WO 8-6219

W. J. MILLER — WO 8-3008

TO CLOSE ESTATE — RESIDENCE of the late Dorothy Mallorah, 42 Millar Avenue, Inspection by appointment. Written offers for the purchase of above described property will be considered by the undersigned executor up to September 15th, 1962. Terms cash. Victoria Trust Company, executor.
813-15-18-20-22-25-27

REAL ESTATE FOR SALE

D. J. WHALEN
Real Estate Broker
220 FRONT STREET

3-BEDROOM
TRI-LEVEL

Complete with broadloom, storms, screens, TV aerial, insulation, landscaped. Attached garage.
NOW ONLY $16,600.00

3-BEDROOM
BUNGALOW

Large kitchen, living room, dining area. Low size 11' x 13'. Full basement.
NOW ONLY $15,700.00

HERE IS ONE!
3-BEDROOM
BUNGALOW

All the Trimmings
NOW ONLY $13,700.00

3-BEDROOM
BUNGALOW

Kitchen, living room. On No. 2 Highway. Near large lot.
$1,000. Down Will Handle

22 PARKER STREET
STOREY AND HALF — $12,900.00
$1,000. to $1,500. Down
Don't Wait On This One!

D. J. WHALEN
Real Estate Broker
220 FRONT STREET
WO 8-6328
— Sales Representatives —
MRS. J. BOWERMAN—WO 8-3218
HAROLD WILKINSON—WO 8-6324
MRS. ARMSTRONG
CALL COLLECT EX 8-7158
813-18

388 MOIRA ST. E. — a low priced, centrally located home.

INDUSTRIAL LAND — we have many full-serviced sites for small-scale industry and expanding plants.

247 DUFFERIN — perfectly located between Queen and Victoria. Large living room with fireplace, 3 spacious bedrooms, garage. Treed lot.

BUILDING LOTS — in all parts of the city and country from $500.

$75 MONTHLY — including taxes is the monthly payment for this 3-bedroom home close to bus and schools. Only $1,000 down.

235 HERCHIMER — very low downpayment and asking price.

LOTS TOO SMALL? — If you find available lots are too small and cramped to do justice to the outstanding type of beach style home you have in mind, you can now have your choice of this city's only fully-serviced 100-foot lots (Gaetz Ave. Loop) in ROYAL HEIGHTS. Construction by this district's finest custom builders. Plans and prices on request.

Mortgages — Appraisals
FRANK A.
Follwell
366 FRONT STREET
OFFICE: WO 2-0428
— Evenings Call —
DOUG GRANT — WO 2-9136
JACK HIBBARD — WO 8-7819
KEN SHARPE, Trenton 392-3223
813-21

SPARKLING
NEW
DURABLE
FLOOR, INTERIOR
AND EXTERIOR
FINISHES
IN ALL
NEW HOMES
BY
MAURICE H.
ROLLINS
CONSTRUCTION LTD.
Phone WO 8-6411 813-tf

PRIVATE SALE
BUNGALOW

with 31' living room, separate dining room, 2 bedrooms and bathroom on main floor. Completely self-contained apartment on second floor.

Garage. Large lot with garden. Excellent high dry divided basement.

PRICED AT $19,200.

MAY BE INSPECTED 7-10 P.M.
SEPTEMBER 13, 14, 15
or by appointment with owner

306 DUFFERIN AVE.
WO 8-6381
813-21

REAL ESTATE FOR SALE

Fox & Fox
REAL ESTATE BROKERS

BUNGALOW — 3 bedrooms, basement. Residential area. Lot 170 ft. deep. Nicely decorated and in lovely condition. Full price $11,500.00. Down $2,000.00.

DUPLEX ON WEST SIDE — 3 rooms, shoebox. Brick. Down payment $1,000.00.

HOME IN CANNIFTON on river side — 3 bedrooms. Close to school. Priced to sell at $8,500.00.

LOTS, BETWEEN BELLEVILLE AND TRENTON—$600.00 and up.

LOTS, ON 8th OF THURLOW—$1,000.00 and up.

LOTS, AT ROBLIN, on highway, including 2 buildings — $1,000 — Terms.

LOT, IN CITY — Suitable for 3 multiple dwellings — $6,500.00—Terms.

OFFICE:
64 NORTH PARK GARDENS
WO 8-5744 and WO 8-6468

Cooper and Wilkinson
REAL ESTATE BROKERS
BRICK DUPLEX

Central East Side location — Two 3-bedroom units completely self-contained. Good rental income. Reasonable down payment.

REDNERSVILLE ROAD

Waterfront location. Large clay brick bungalow, modern in every detail, 3-bedrooms, tiled kitchen, 4-piece ceramic tiled bath, 44-ft. combination living and dining room with two large picture windows, double port, black-top driveway. Price has been reduced, owner anxious to sell.

BLOOMFIELD VILLAGE

An outstanding home, 3-storey brick. Centre hall, 4 bedrooms, full dining room, lovely grounds and garden.

FOR THESE AND MANY OTHER LISTINGS PHONE
WO 2-6088

$1,000 DOWN
WEST SIDE

We invite you to inspect this almost new split-level home featuring a large living room and Hollywood kitchen with built-in oven and range. Family area on first level with two excellent bedrooms with walk-in cupboards and 4-piece bath. Three bedrooms and 1½ Finished recreation room. This home is wall to wall carpeted throughout. Large landscaped lot. Carport. A real good buy priced at only $13,900.00. We suggest you see this tonight.

INVESTMENT
PROPERTY

Large downtown house, completely separate. Choice location. Will sell with $1,000 down. Suitable for 3 apartments. In good condition. Hot water oil heating. Basement garage. 3 garages. This property has great possibilities. Low price and terms. Low downpayment. Owner will carry mortgage for the balance. Asking Price $22,000.00.

A REAL BUY

This is a full duplex within easy walking distance of downtown. Room for two cars to bring in either side. 2-car garage. Live in one side and let the other pay your way. Someone will get a good buy on this excellent investment property. The price is right. A low down payment will do and the balance on easy terms.

W. J. McCormick
REALTY LTD.
89 STATION STREET
WO 8-3387
OPEN UNTIL 9 P.M.

LOST

AT THE CORNER OF MOIRA Street West and Yeomans Street a brown envelope marked Victoria & Grey Trust Co. on September 1st, containing a cheque from Sterling Trust of Toronto for the amount of $1,000.00 and other papers of no value to anyone but the owner. A book made out in the name of Mrs. Marion Mabel Moir of West Street. Liberal reward will be paid for the return of the bank book and cheque. Contact WO 8-6328. 813-21

LADY'S WRIST WATCH, with black leather bracelet. Reward. WO 8-6784. 813-tf

FRIDAY NIGHT, BETWEEN Belleville and Tweed, dark beige wallet containing license, identification papers and sum of money. Finder please notify Sharon James, Canniffton, WO 8-7805. 813-tf

WATER SERVICE

SCOTT'S (FORMERLY HUFF-man's) WO 2-6174 or WO 8-5067. 500 and 1,000 gallons. Prompt delivery. 85-tfn

NOTICE

We are now open for bookings for parties and meetings Can accommodate up to 50 people Room available by Ask for Jim
All rooms newly redecorated
THE ROYAL
810 FRONT ST.
WO 2-4280 813-18m

FRESH FISH

LAKE ONTARIO LARGE SMELT, dressed Saturday, Wednesday, Friday. 3 lbs. $1.00. Also Whole and Quinte Fisheries. WO 8-6784. 813-21

WOODWORKING

BEE HIVES CONSTRUCTION. All types of wood working. Cabinet additions & recreation rooms. Inserts, carpentry. Free estimates. WO 2-6109 — 773-tfd

SERVICES

VENETIAN BLIND SERVICE

Repairs to All Types
Reconditioning
Custom Made
Reasonable Rates
OR 8-2739 Collect

MALCOLM KROG FLOOR AND window service. Complete home service. WO 8-6226. 77-tfd
WO 8-2376.

DEPARTMENT OF HIGHWAYS, ONTARIO

NOTICE TO TRUCKERS

ONTARIO

DISTRICT 8
KINGSTON

Tenders will be received by the Department of Highways, Ontario, for the purchase of one (1) truck chassis on an operated rental basis for use by Power Roadmen Bases for the winter of 1962-63.

Specifications and bid forms indicating requirements and areas of operation may be obtained from the District Engineer, Department of Highways, Ontario Provincial Building, Barrie Street, Kingston, Ontario.

Tenders will close October 5, 1962 at 4:15 p.m.

DEPARTMENT OF HIGHWAYS ONTARIO

E. A. Cash,
District Engineer. 812-21

DEPARTMENT OF TRANSPORT TORONTO
TENDER

SEALED TENDERS, addressed to the undersigned and endorsed "TENDER FOR MODIF. EXIST. VOR BLDG. TYPE 1 (HEATING, CONT.)" will be received up to 2:00 P.M., E.D.T., Friday, October 26, 1962, for the Modification of Existing Heating Controls for Trans Installations at Sterling, Ont.

Plans, Specifications and other contract documents may be obtained on application to the undersigned. Tenders will be in the form of a lump sum bid and must be accompanied by a certified cheque or bid bond of an accepted cheque for $35.00 payable to the Receiver General of Canada.

D. P. Glen,
Regional Director, Air Services
September 7th, 1962. 813-21

TENDERS

TOWNSHIP OF SIDNEY

Sealed tenders, marked as such, will be received by the undersigned up until 12:00 o'clock (noon), Friday, September 21st, 1962, for the Fire Fighting Pumper and equipment.

Further information and specifications may be obtained from Mr. Ivan Hubbs, Clerk, R. R. 2, Belleville, Ontario.

The lowest or any tender not necessarily accepted.

J. B. HARDY,
Clerk.
813-21

NOTICE TO CREDITORS AND OTHERS

IN THE ESTATE OF VIOLA CHESTER HOLDEN, late of the City of Belleville, Deceased, who died on or about the 22nd day of August, 1962, at Kingston, Ont., are required to send particulars of their claims to the undersigned on or before the 15th day of October, 1962, after which date the executor will distribute the assets of the Estate, having regard only to the claims of which he then has notice.

DATED this 27th day of August 1962.

ARNOTT & BATEMAN,
Solicitors for the Executor,
Belleville, Ontario.
Solicitors for the Executor.
A30-Se-13

AUCTION SALE

Auction Sale, Saturday, September 15th, at 1 p.m., 1 mile north of Stirling on No. 37 Highway.

7 Holstein and Hereford cows due to freshen in October and December, also 3 weaned calves with calves; 4 Holstein heifers due in fall; 2 Hereford heifer calves (approx. 500 lbs.).

Massey-Harris 44 tractor, self-propelled combine; 1953 Ferguson tractor; Ferguson 3-furrow plow; Ferguson tandem disc; 7-blade cultivator; 2-section spring harrows; Ford tractor type, new; other farm machinery.

1,200 bales of hay; 600 bus. oats; 180 bus. wheat; 100 bus. mixed feed.

1957 Mercury ½-ton truck with stock rack; 1941 G.M.C. 1-ton truck with hoist.

Mrs. Arthur Blakely: owner
Bill Johnson,
Auctioneer
Plainfield — Thurlow 38-R-21
36-13

NOTICE

Belleville Separate School Board

Extends a cordial invitation to the general public to inspect the renovations and additions to Holy Rosary and St. Joseph Schools at an

Open House This Thursday

EVENING
7 to 9 p.m.

NOTICE

Go-Karting every Saturday and Sunday at Milgrove's Service Station, Highway 37, 5 miles north of Belleville. 813-21

Quinte Trap, Gun Club

If Wednesday was any indication, the ducks and other game in this neck of the woods are in for a rough time when the hunting season opens, shortly.

The sharpshooters at the Quinte Trap and Gun Clubs turned in a list of high scores that included 16 bull's-eyes in 20 marks.

John Walsh paced the pack with a perfect 25 but close on his heels with 24's were Earl Marvin, Roy McKinnon, Larry Harrington, Cy Gardner and Denny Rosatte. Dick Rosatte, Doug Johnston and Gary Crenshaw turned in 23's.

Other good scores were: Don Parker 22, Garnet Hart 22, Jim Shortt 22, Earl Baldrick 22, Bob McKinnon, Jack Sullivan 21 and John Hutchinson 21. There were also a number of 20's recorded.

TURN DOWN IDEA

BERLIN (AP) — West German postal authorities and West Berlin's city government have turned down proposals to issue German stamps showing the Communist wall dividing this city, Senator Klaus Schuetz, the city government's postal department, said letters or parcels sent to East Germany with such stamps would not be forwarded.

NO PAPER?
CALL
Checker Taxi
WO 8-6464
IF YOUR ONTARIO INTELLIGENCER HAS NOT BEEN DELIVERED BY 7.00 P.M. (6.00 ON FRIDAYS), CALL WOODS 8-6464 and Checker Taxi will take one to you as soon as possible.

ANYTIME!
Phone
CENTRAL
RADIO TAXI
WO 2-5353
for
Prompt, Efficient
Taxi Service
ANYWHERE!

PICTON

Milford Fair, Riot of Color Much Enjoyed

PICTON — The sun shone brightly for Milford Fair, Wednesday afternoon, resulting in a large crowd congregating on the Community Centre grounds for the fifteenth annual show.

The day was climaxed by a gala program in the big shed.

If there was one thing that no one missed among the great array of exhibits, it was the dogs. From the rural areas where they do not need to be tied, they vociferously made their displeasure known with barks and yelps which could be heard long before the grounds was reached. Visitors just could not miss going to see what the fuss was all about and they found big dogs, medium size dogs, little dogs with big barks, and tiny puppies, all except the latter helping to add to the sounds found only at country fairs.

But the dogs had some opposition — roosters attempted to outdo them at times. But all the roosters did was disturb the other pets — rabbits, bantams, cats and kittens, the latter with children almost as big as themselves. There were many kinds of poultry, and of special interest, three beautiful pesteocks shown by Alex Miller of Black Creek.

SCENE OF COLOR

As usual, it was a scene of color in the big shed — long tables filled with flowers in a riot of color, plants and trees by gorgeous begonias, every kind of vegetable including giant yellow pumpkins, eight entries in rosy-cheeked fruit.

Penny Miller had the best basket of McIntosh apples and Randy Murphy the best plate.

The home cooking was also the biggest yet, and included 25 pies and 22 tempting layer cakes, which were sold to the juniors and also open.

On tables and around the walls were posters, drawings, writing, handicraft, the work of school children. There were fine samples of sewing and crafts.

South Marysburg Calf Club held its annual show and sale and had a display of rope halters and barn protectors.

OPENING PARADE

The opening parade saw the pageant South Marysburg Central School preceded by two decorated cars, tractors, pulpwood, saddle horses, three ponies, pony on buggy and a goat, driven by Ronnie Ross.

The fair was officially opened by Douglas Alkenbrack, M.P., Prince Edward-Lennox. He commented on the excellence of the parade and the exhibits, and said that these small fairs contributed to growth in a larger sphere and to the national economy.

Fair president Clifford Walker extended thanks and expressed thanks to all who made the fair possible, and to merchants for donations. Reeve Don Bond introduced Mr. Alkenbrack and also spoke of fine cooperation given by many.

MANY PRIZES

Carson Scott, for the fifteenth year, was the genial M.C. and handed out prizes for dozens of things, including the oldest, longest married, most recently married, tallest man, coming longest distance, attendance prizes, birthdays, etc.

Calf Club competition was conducted by Agricultural representative Ivan Bell and Hastings representative Sidney MacDonald.

Chris Lockyer judged the cattle and sheep, and Mrs. Geraline the sheep. Bill Wills judged the pigs, Charles Fletcher the flowers and Mrs. Gerald Welsh, the cooking.

During the afternoon there were sports for ages, and novelty contests including rolling pin throwing and shoe kicking.

SHOW

The baby show saw fourteen entries. Mrs. Willis Metcalfe and Mrs. George Ostrander were in charge. Judges were Mrs. James Dick, Mrs. Nettie Everal and Phil Vanderwell.

The sweepstakes was won by Gordon Milton Ostrander, 10 month-old son of Mr. and Mrs. Bill Ostrander, Point Traverse.

Winners in boys' class, to 18 months, were: G. M. Ostrerman, Steven Francis, son of Mr. and Mrs. Francis Wannamaker; Leigh Wesley, son of Mr. and Mrs. Wilbur Miller; Jim Frederick, son of Mr. and Mrs. Bernard Keogh.

In the girls' class, winners were, Valerie Anne, daughter of Mr. and Mrs. Ross Meeker; Lorna Colleen, daughter of Mr. and Mrs. Kenneth Minaker; Darlene Ann, daughter of Mr. and Mrs. Harry Grimmon; Brenda Lee, daughter of Mr. and Mrs. Laverne Way.

Residents stocked the Community Centre refreshment booth which did a big business. Black Creek U.C.W. had a fish pond and Point Traverse ladies a candy sale.

SAVE MONEY!
Enjoy HEAT
APLENTY
with
blue coal
"THE WORLD'S FINEST ANTHRACITE"
PHONE YOUR ORDER TODAY
HARRY SMITH
ICE & FUEL
183 Pinnacle St. WO 8-5577

FURNITURE REFINISHING
Give Your Old Furniture
DINING ROOM
BEDROOM SUITES
LIVING ROOM
FURNITURE
A New Look Through
Refinishing
PHONE WO 2-4684
H. STEINPATZ & SON
CABINET MAKERS

TREASURER'S SALE of LAND FOR TAXES
CITY OF BELLEVILLE
COUNTY OF HASTINGS

To Wit:

By virtue of a warrant issued by the Mayor of the Corporation of the City of Belleville under his hand and the seal of the said Corporation, dated the 8th day of May, 1962, the sale of lands in arrears of taxes in the City of Belleville will be held in the Council Chamber, City Hall, Belleville, Ontario, at the hour of 10.00 o'clock in the forenoon on the eighth day of November, 1962, for the taxes and costs are then unpaid.

Notice is hereby further given that the adjourned sale, if necessary, shall be held on Monday, November 19th, 1962, wherein the Corporation of the City of Belleville shall purchase any and all parcels of land if the price offered is less than the arrears of taxes and costs accrued.

Notice is hereby given that the list of lands for sale for arrears of taxes was published in the Ontario Intelligencer on the seventh day of July, 1962, and that copies of the said list may be had at my office.

Office of the City Treasurer
Belleville, Ontario
August 8th, 1962.

Cyril J. Bender,
Treasurer.

For Lease
BP Service Station
Belleville, Ont.
This major Oil Company requires a mature man between 25 to 50 years of age, who is anxious to make money and become an independent businessman. You may be presently operating another type of business that could be managed in addition to the service station business.
We will provide you with a 6 week training course in Toronto on salary and financially assist the right man.
Apply to: Mr. W. McILVEEN
BP
601 BOLIVAR STREET PETERBOROUGH
TELEPHONE RI 5-8546 PETERBOROUGH

Business Service Directory

ACCOUNTANTS

Accountants
JOHN D. LEWARS C.A.
21 Pinnacle Street,
Belleville, Ontario
Phone WO 8-6672 2y2-1p

GEO. A. WILSON AND COMPANY
Chartered Accountants
192 Church Street — Belleville
Also at
W. S. Dean, O.A., C.P.A., Lyster, C.A.
Ottawa - Cornwall - Perth - Pembroke
81-1y

ALUMINUM SIDING

Free Aluminum Door
No More Painting
Reasonably with
Aluminum Insulated Siding
Clapboard
All Colors
$85 100 square feet
WO 2-4382 Apr28-1m

ARCHITECTS

WATSON AND WIRGARD
Architects
218 Front St., Belleville, Ont.
Mr24-1y

AUTO PAINTING

Auto Painting
Rocket Seal Service
Body and Fender Repairs
Service
REX-LEE AUTO BODY
West Moira Street
2 Blocks West of Sidney Street
Phone WO 8-7457 Aug6-6m

BOATS

QUINTE MARINE
Belleville
Authorized — M.P.O.
Turbocraft — Peterborough
Wentworth Cruisers
Mainder Pontoon Boats
Johnson Seahorse Outboard Motors
Area Dealers for:
Terra-Penta "Aquamaster"
(sales, service, installation, parts)
— Modern Repair Facilities —
Docking, launching ramp, parking
Mile West of Belleville
1 Mile East of Deseronto on Hwy. 2
Tel Ellzith 9-4750 (no toll charge)
M29-1y

BUSES

BUS SERVICE TO TRENTON AND AIR STATION
Leave Belleville
Daily Exc Sunday and Holidays
8.45 a.m.
10.30 a.m.
12.05 p.m Sat only
2.00 p.m.
3.30 p.m Sat only
4.10 p.m.
5.20 p.m.
7.20 p.m.
11.30 p.m. Fri. & Sat. only
Buses Leave Moorman Mtr. Sales
211 Pinnacle St., Phone WO 8-6474
Charter Coaches
RATHBUN BUS SERVICE LTD.
Trenton Ont — Phone EX 3-2655
Je7-1y

CEMENT WORK

Chimneys Built and Repaired
Stone or Brick Work
Verandahs and Fireplaces
Cement and Roofing
WO 2-5353 M1-6m

CONCRETE

W. DAMFORD & SON
All Types of Concrete Work
Machine Trowelling
Residential and Industrial Repairs and Alterations
Foundations
Trenching and Post Pitting
Phone WO 2-3625 D9-1y

DECORATOR

BERT SMIT
Repair, refinishing furniture,
Cleaning and Window Servicing
Drywall and repair plastering
Odd Jobs
WO 2-8120 A14-3m

DRESSMAKING

"ORIGINALLY YOURS"
Dressmaking and Designing
Complete Bridal Service
Alterations
Reasonable Rates
WO 8-7633 Jy17-3m

Slip Covering, Draperies,
Dressmaking, Alterations.
FREE ESTIMATES IN YOUR HOME
All Work Guaranteed
WO 2-2152 A22-3m

FARM AND GARDEN

Dual Stock Service
BURDETT, ONT. 741-3612
A New Service for the Removal of Dead or Crippled Farm Animals
Prompt Calls, Appreciated
Phone Collect
Peterborough Riverside 2-8427
License No. 181C82
Mr24-6m

FLOORS AND WALLS

PIDOTTI - FARRI LTD.
Tile and Terrazzo Contractors
Glazed and Ceramic Floor and Wall Tile
Terrazzo Floors — Guaranteed
Repairs on Tile and Terrazzo
Cement Finishing a Specialty
Phone WO 8-6102 or WO 8-6103
L. Marzo — President — WO 1-2329
Ja3-1y

FLOOR FINISHING

EARL DARRAH
Dial WO 8-6775—30 Bridge St. East
Sanding Machines and Floor Polishers for Rent.
Expert Installation on Mastic Rubber Tile and Marbleoun Floors
— Free Estimates —
M26-1y

FOOD SERVICES

BELLEVILLE
FOOD SERVICES
A Complete Catering Service
Let Our Trained Staff Cost & Menu Your Next Belleville Company
Compare Before You Buy
Phone WO 2-8212 Ja16-2m

INSULATION

Now is the Time to
Insulate Your Home
Enjoy Year-Round Comfort
Reduce Your Fuel Costs
Free Estimates — No Cost
SEALDARIZE INSULATION COMPANY
363 Wilson Street, Peterborough
Elmwood 3-2272
"15 Years of Insulation Service
in Eastern Ontario"
M710-1y

LAUNDRY COIN OPERATED

WESTINGHOUSE
Automatic
Coin Operated
Laundromat
Ltd.
99 Station Street
and
Cannifton Road
My14-6m

MIMEOGRAPHING RUBBER STAMPS

THE JAMES TEXT LIMITED
Fast, efficient Service on all
Reports, Circulars, Letters,
Statements, Clubs, Lodges, Churches,
Etc. Our days are on all types
of Rubber Stamps, Numbering Machines and Supplies.
Ja3-1y

MUSIC

Music Schools
Private Instruction for
Accordion
Representing Hohner
Also Instruction on
Guitar, Sax, Trumpet,
Clarinet, Drums, etc.
CHARLIE KAMMER
Music Studios
224 Front St., Belleville
WO 8-6719 My13-1y

PLUMBING & HEATING

CHAPMAN
PLUMBING & HEATING
10 North Park Street
Belleville
Plumbing, heating, sewerage,
water systems, and pressure
systems. New installations and
repairs. Ap16-3m

RUG AND UPHOLSTERY CLEANERS

DICKSON RUG AND UPHOLSTERY CLEANERS
Our service to you
Rugs,
Drapes, Chesterfields, Wall-to-Wall
Carpeting. Easy Suggestions
For Prompt Service. Free Estimates
Dial Belleville WO 8-6474
After five WO 2-5505 S23-1y

WOODWORKING MACHINE SERVICES

E.M.C. WOODWORK
Call WO 2-3333
Rug and Upholstery Cleaning
Carpet Laying and Repairing
— Free Estimates —
Ap12-6c-tf

RUBBER STAMPS

All Kinds of Rubber Stamps
"Custom Made"
The Way You Want It
36-Hour Service Available at
O'NEILL LIMITED
113 Front Street
Belleville, Ontario
WO 8-6781
THE JAMES TEXT LTD
(39 Hour Service)

SERVICE STATIONS

JIM TERWORTH'S
TEXACO SERVICE STATION
433 West Dundas Street
WO 2-6142
Open Every Night & Every Sunday
Lubrication — Gas — Oil — Diesel
Muffler & Tail Pipes
Minor Repairs
Personalized Service
Guaranteed Workmanship
Je14-1y

SERVICES

Septic Tanks Pumped Out
LONDO ENTERPRISES
WO 2-3725
(Originally WO 8-5363)
Ap6-3m

TYPING SERVICE

Typing Service
Offset Printing Done With the
Printed Letter
Much Clearer Copy Than Stencil
Mimeographing
Typing Plate $1.25
Running Time, 50c per hundred
Paper, 30c per hundred
FRED B. ENTERPRISES
322 Pinnacle Street
WO 2-4352 Je7-1y

TV SERVICE

TV Antenna Installation & Repair
Expert Repairs on TV-Radio-Washers
All Repairs 90 Days Guaranteed
CHAMPION SERVICE
(Belleville) Ltd.
368 Coleman St. WO 8-6791
Ap6-6c-tf

TRUCKING

Sand, Gravel Fill, Crushed Rock
Trucks and Loader Rentals
Haulage, etc
Bob Hall Trucking
WO 8-5111
PHONE IVAN MAY Jy12-tf

TYPEWRITER REPAIRS AND RENTALS

THE JAMES TEXT LIMITED
Prompt and Skilled Repairs on all
Typewriters and Adding Machines
On Rent
183-185 Front St. - Phone WO 8-6775
Ap6-6c-tf

WELL DRILLING

GEORGE R. CHALK
R.R. 5 - Napanee
Wells for Home, Farm and Industry
For prices and terms
Dial WO 336-3618
Dial Napanee 354-3614
My9-1y

WINDOW CLEANING

CLARK WINDOW CLEANERS
Floors — Eavestroughing, Chimneys
Walls, Caulking, Storm Sashing
23 Holloway St. — WO 2-4665
My9-1y

Melrose

MELROSE—Mr. and Mrs. Lorne Weese and Shirley accompanied by Mrs. Weese's mother, Mrs. George Sexsmith of Ebenezer and Mr. and Mrs. Jack Weese, of Toronto, attended the McNaughton — Sexsmith wedding in Tweed United Church on Saturday last.

Mr. and Mrs. Bradberry of Belleville and Miss Eileen McKim of Peterborough were recent guests of Mr. and Mrs. Clayton Osborne.

Mr. and Mrs. E. Embury spent Sunday last with relatives in Campbellford.

Mr. and Mrs. William McMechan, accompanied by Mr. and Mrs. J. C. Milligan, spent a few days last week in North Bay and Powassan.

Mr. and Mrs. S. H. Demille and Mr. and Mrs. F. A. Robinson attended the 50th wedding anniversary of Mr. and Mrs. William Boldrick, Plainfield, on September 2nd.

On September 5th, Mrs. Jack Milligan entertained the ladies from the Women's Christian Association, Belleville, also some other friends for afternoon tea, at her home.

Mr. and Mrs. C. Osborne were Sunday dinner guests of Mr. and Mrs. Bert Henderson, Bellevville.

Mr. and Mrs. L. Weese and Mrs. Jack Weese spent Monday at Napanee Fair.

The final meeting of the Tyendinaga Telephone System was held in the Township Hall on Wednesday night. This system has been taken over by the Bell Telephone and operation under the new company takes place early in December.

Mr. and Mrs. Jim McLaren and family left for home on Tuesday. Mrs. Donna McLaren and her girl friend who had been confined to Belleville Hospital following a car accident, were able to return with them.

A shower was held in the Township Hall for the newly weds, Mr. and Mrs. Ambrose McCambridge (nee Helen Millgan) on Friday evening when a sum of money was presented to them for which they expressed their sincere thanks.

First Melrose Cub Pack, under the leadership of Mr. Geo. Lepp and assistants, Mrs. Thomas Howard and Mrs. Grant McLaren, camped along the Salmon River near the Rolling Banks, last weekend. Assistant Akela, Mrs. Jack Eyalah, and Mrs. Jack McLaren, also John McLaren of the Scout Troop, kindly gave their help part time, during the weekend. Seventeen boys thoroughly enjoyed the outing at this new camp site on Mr. Lepp's farm, facing the river. The leaders and boys are grateful to the parents and friends who so kindly co-operated.

Mrs. Arthur English accompanied Mr. and Mrs. Peter Scarlett of Peterborough to Beamsville last weekend where they visited at the fruit farm of Mr. and Mrs. Fred English. They report a fair peach crop and an excellent pear crop.

Among those from here who attended the Masters — Mulhead wedding at St. Andrew's Church, Belleville, on Friday evening were the grandparents of the bridegroom, Mr. and Mrs. Russell Masterson; Mr. and Mrs. Harold McMechan; Mr. and Mrs. Ray Hall, of Maynooth, were also guests and they, with their family, spent the weekend with Mr. and Mrs. R. Macfarlane.

Mr. and Mrs. Charles Bates spent the weekend in Belleville at the home of Mr. and Mrs. Al Gardiner, while Mr. and Mrs. Gardiner and Cathy attended a wedding of a relative in London.

Mr. and Mrs. Kenneth Badgley and daughter, of Vancouver, are among relatives here for a few weeks. They will remain until after the 50th wedding anniversary of Mr. Badgley's parents, on September 16th.

Miss Catharine Embury and Miss Carol Sherman of Belleville, left last week to take a hair dressing course, in Toronto.

Mrs. Fred Robinson had a fall while shopping in Belleville on Thursday last. Examination revealed no broken bones, however.

Shannonville Fair aroused the usual interest in the community and ideal weather contributed much to the day's success.

Demorestville

DEMORESTVILLE — Mrs. G. Alley spent last week with Mr. and Mrs. Bill Sallans.

Betty Bowers spent a couple of days with Mr. and Mrs. Ed Miller, Picton.

Mr. and Mrs. T. Trumble and Robin, Mrs. Edna Allen and Ivan, were recent guests of Mr. and Mrs. Jerry Wood, of Dorland.

Mr. and Mrs. Keith Hanna, Allan and Kathy, were Sunday supper guests of Mr. and Mrs. Ed. Allen and Mrs. G. Allen.

Walter Bowers spent a few days, with Mr. and Mrs. Ivan Struthers of Cherry Valley.

Mr. and Mrs. Dan Trumble Mrs. Noah Trumble and Mr. and Mrs. Mac Trumble, called on Mr. and Mrs. T. Trumble.

Marie and Tom Potter spent Sunday, evening with Mr. and Mrs. Leslie, Big Island.

School has re-opened with the teachers Mrs. Terwillager and Miss Ketcheson in charge.

PEUGEOT 403

PRONOUNCED POOJ-OH

FOR 1963

—COMPARE—

THE LUXURY CAR IN THE LOW PRICED FIELD

ONLY $2524.

THE NEW 1963 PEUGEOT 403 SPORTS SEDAN CLASSED IN THE SEVEN BEST BUILT PASSENGER CARS OF THE WORLD

6 AND 9 PASSENGER STATION WAGONS

The following equipment is standard on all cars.

- Heater and Defroster, forced Air Type
- Turn Signals
- Padded Dash
- Padded Twin Sun Visors
- Car Bed Seats
- Windshield Washers
- Arm Rest on All Four Doors
- All Seats Foam Rubber
- Electric Wipers
- Dual Control Horn
- All Wheels Factory Balanced
- Centre Arm Rest Rear Seat
- Over-Drive
- Electric Clock
- Map Pockets
- Oil Filter
- Light in Trunk and Under Hood
- Set of Tools
- Stainless Steel Bumpers and Hub Caps
- Position Lights
- Trip Mileage
- Split Bench Front Seats
- Roof Carrier Brackets
- Factory Undercoated
- Special Peugeot built Ball-Bearing Shock Absorbers

● AUTOMATIC OPTIONAL

● 6 MONTHS WARRANTY WITH NO MILEAGE LIMIT UP TO 40 MILES PER GALLON

CARL JONES MOTORS LIMITED

PEUGEOT SALES AND SERVICE

275 COLEMAN STREET—WO 8-5560; WO 8-5569

BELLEVILLE'S LEADING EUROPEAN CAR DEALER

OPEN UNTIL 10.00 O'CLOCK

David's

FRIGIDAIRE

249 FRONT STREET WO 2-8505 BELLEVILLE

Take great pride in announcing their appointment as an authorized dealer for

KROEHLER

HERE IS FURNITURE THAT'S BUILT TO STAND UP UNDER THE EXTRA LIVING WE ALL DO IN OUR LIVING ROOM TODAY. COME IN AND SEE THE VITAL NEW CONSTRUCTION FEATURES OF THIS FAMOUS LINE OF LIVING ROOM FURNITURE.

UNLIMITED COLOR SELECTION!

WIDE RANGE OF NEW FABRICS!

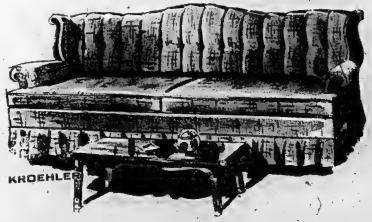

BEAUTIFUL NEW DESIGNS FOR EVERY SETTING!

For lasting comfort and beauty, Kroehler brings you these NINE plus-built features.

1. "Unit-Built" Frame
2. Interlocking Seat Foundation
3. "Cross-Coiled" Spring Construction
4. Comfort Cushioning
5. Spring-Edge Posture
6. Synchronized Spring Cushion
7. Formula Blended Cotton Padding
8. "Auto-Form" Upholstery
9. "Unit-Lock" Assembly Frame

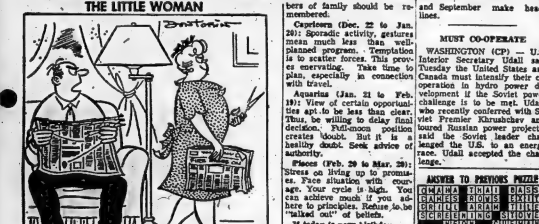

Astrological Forecast

For September 14
By SYDNEY OMARR

Aries (Mar. 21 to Apr. 19): Full moon today emphasizes curve in relation to business associates, overexertion. Seek ways of constructive relaxation. No need to try overpowering tactics. Be natural, charming. Use Moderation.

Taurus (Apr. 20 to May 20). Good day for cementing friendships. But avoid those who constantly burden you with their problems. Tonight fine for entertainment, theatre, dining out. Be skeptical about gossip, rumors.

Gemini (May 21 to June 21): Emphasis on security, both emotional and material. Check investment program, budget. Avoid one who attempts to present you with "bargains." Stress quality and lasting values.

Cancer (June 22 to July 21). Seek new avenues of expression. Reject the hackneyed forms. Full moon emphasizes your ability to perceive true meanings. Look below the surface. You could come up with surprising answers.

Leo (July 22 to Aug. 21): You gain by expressing original thoughts. New contacts now prove stimulating. Don't be afraid to say what you think. Those in position to appreciate your qualities will be listening.

Virgo (Aug. 22 to Sept. 22): Indecision causes needless worry. Make up your mind to do something which brings personal pleasure. You have personal rights to relax tonight, be with sympathetic friends.

Libra (Sept. 23 to Oct. 22): Sparkling day indicated. Much depending on your willingness to listen to those close to you that you care; you will be rewarded by appreciation and love. Avoid petty quarrels.

Scorpio (Oct. 23 to Nov. 21): Favorable lunar aspects promises activity in departments of creative pursuits. Check details early. Give yourself time to improve personal appearance. Good for moving ahead.

Sagittarius (Nov. 22 to Dec. 21): Be conscious of lack of balance between social and professional activity. Take steps to keep up with reading, theatre, friends. Older members of family should be remembered.

Capricorn (Dec. 22 to Jan. 20): Sporadic activity, gestures mean much less than well-planned program. Temptation is to scatter forces. This proves enervating. Take time to plan, especially in connection with travel.

Aquarius (Jan. 21 to Feb. 19): View of certain opportunities apt to be less than clear. Thus, be willing to delay final decision. Fuzziness position creates doubt. But it is a healthy doubt. Seek advice of authority.

Pisces (Feb. 20 to Mar. 20): Stress on living up to promises. Face situation with courage. Your cycle is high. You can achieve much if you adhere to principles. Refuse to be "talked out" of beliefs.

If today is your birthday . . . this has been year featuring change, travel. Important associations. December could bring great personal fulfillment.

General Tendencies: Full moon stresses areas of institutions, hospitals, health measures. Persons born in March and September make headlines.

MUST CO-OPERATE

WASHINGTON (CP) — U.S. Interior Secretary Udall said Tuesday the United States and Canada must intensify their co-operation in hydro power development if the Soviet power challenge is to be met. Udall, who recently conferred with Soviet Premier Khrushchev and toured Russian power projects, said the Soviet leader challenged the U.S. to an energy race. Udall accepted the challenge.

ANSWER TO PREVIOUS PUZZLE

C	H	A	M	B	A	T	E	A	S	S	A	S	S	
G	R	I	E	L	A	R	A	M	I	T	T	L	E	
S	C	R	E	E	N	I	N	G	C	O	U	P	L	E
				N	E	I	G	H		G	U	E	S	T
P	O	P	S		F	O	L	K	S	I	N	G	E	R
U	R	A	L		S	P	O	O	N			E	G	I
M	A	U	D		M	A	I	D	E	S		A	D	A
A	S	H	E		D	I	V	I	D	E	N	D		M
		D	R	E	S	S	E	R		D	U	E	T	
A	V	A	I	L		A	R	E	A		L	O	O	M
M	O	V	A		P	L	E	A		L	O	U	R	E
C	L	A	N		S	T	A	R	E		A	S	I	A
S	C	U	D		W	E	L	L	S		S	E	E	D

Daily Crossword Puzzle

ACROSS

1 Ale or lager
5 Fish dish
9 Canada
14 On the sheltered side
15 Astern sea.
16 Estate, in India.
17 People of Israel
18 Leopoldville
19 Balk.
20 Shakespearean queen.
21 Water bottle.
23 Underwoods.
24 Twofold.
25 Lake, as in place name.
26 Rooted.
30 Type of dance
31 Herbert Hoover or Bob Hope.
34 Samuel's teacher.
35 Cap. ___ (from to foot).
36 Weight unit.
37 Caveat.
38 Point.
39 Convertibles.
41 Without a sense of ethics.
42 The end of summers 2 words.
45 Sister.
46 Color of some horses.
47 Embankment at back edge of a trench.
51 Division.
54 ___ France.
55 Bread spreads.
56 Best-seller by a former President: 2 words.
58 TV name.
59 Jai ___.
60 Adroit.
61 "___ the Bee."
62 Thomas Hardy heroine.
63 City of central Sicily.

DOWN

1 Prickly pears.
2 Pharmaceutical obtained from the aloe.
3 Lots.
4 Charles Andre Joseph Marie ___.
5 Conspicuous.
6 Nymph.
7 ___ Vegas.
8 Voting time.
9 Useless.
10 Port of Cuba.
11 King of Norway who became a saint.
12 Devoid of covering.
13 Supplements (with "out").
21 Ham ___ 2 words.
22 Fleeting souls.
26 Tedious.
27 Beds.
28 Well-known nose.
29 British Field Marshal buried in Arlington.
30 Ancient Semitic deity.
31 City of Semoa.
32 Rowing.
33 Send.
37 Piece of music for two.
39 Intersected.
40 Fire mas.
41 A Tier.
42 Napoleon's cavalry leader.
44 Bird.
47 Results of some summit meetings.
48 Set of twelve.
49 City SE of Buffalo.
50 Maiden in "The Flying Dutchman"
51 Sounds of sorrow.
52 Wife of Elmer Gantry.
53 Relative of Mynheer.
57 Sea food.

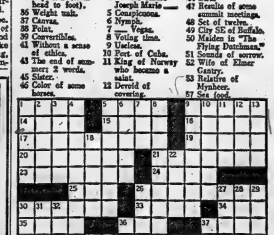

KU RELIABLE BUSINESS DIRECTORY

MENDOZA
Furniture Making, Repairs and French Polishing
Antiques Repaired
Doors & Kitchen Cabinets
309 Station St., Belleville

R. W. BURR
Cockshutt and David Brown
Remington Chain Saws
Sales and Service
Foxboro
WO 2-7555 or WO 2-5324

MACKENZIE FEEDS LTD.
Feeds, Seeds, DeLaval
Mill Street,
Stirling
KE 6-7518

Thursday, Sept. 13th—Clip out and use this weekly "KU" DIRECTORY and TRADE-MARK as your guide to businesses that voluntarily request a listing for the privilege of inviting you to prove it yourself by comparison. They offer unbelievable savings, from replacing today's confusing sales and pricing techniques with "KU" STANDARDS of providing an honest dollar value, promoting products that are clearly identified with model and serial numbers and protecting you with their GOODWILL "KU" PLEDGED personalized services.

This Directory serves Belleville, Brighton, Prince Edward County, Trenton and Surrounding District.

ARCHIE

BLONDIE

TIL ABNER

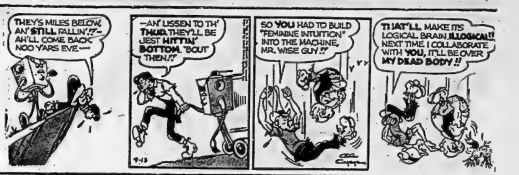

PENNY

BRINGING UP FATHER

JOHNNY HAZARD

PEANUTS

MARK TRAIL

TIPPIE AND CAP STUBBS

Exclusive with
EATON'S
in Belleville
Save
40% to 50%

CANADA-WIDE SPECIAL SELLING!
NATIONALLY-KNOWN
"ALMATEX" PAINTS
CHOICE OF ELEVEN FINISHES..
BOTH INTERIOR AND EXTERIOR

'Almatex' Weather Tested House and Trim Paints

Ordinarily 8.80 Gal.
Special Prices:

2 Gals. for 9.80

Ordinarily 2.70 qt. **2 qts. 2.95**

Hard-wearing exterior paints formulated to leave a long-lasting protective finish, and to resist the ravages of weather. Their splendid covering quality means one coat should suffice for most re-coat work.

100 White
101 Ivory
102 Cream
103 Yellow
104 Sky Blue
107 Dark Brown
108 Seafoam Green
109 Black
110 Sandalwood
111 Shutter Green
113 Pearl Grey
121 White Primer
124 Oxford Grey
125 Cinnamon Brown

"Almaplex" (Acrylic Latex)

"Protection" Paint"

Ordinarily 8.80 gal.
Special Prices
2 gals. 9.80
Ordinarily 2.80 qt. — 2 qts. 2.95

Fast-drying, low odour paint for interior and prepared exterior surfaces, asbestos siding and shingles, masonry, stucco, cinder blocks etc. Not to be used as a floor finish. See 630 "Sealer" below.

630 - CLEAR SEALER

On all exterior masonry surfaces a coat of "Almaplex" 630 Clear

Sealer must be used before applying desired colour of "Almaplex".

Ordinarily 7.50 gal.
Special Prices:
2 gals. 8.50
Ordinarily 2.50 qt. — 2 qts. 2.55

1099 —One-coat
Exterior Super White
Ordinarily 9.75 gal.
Special Prices:
2 gals. 10.75
Ordinarily 3.10 qt. — 2 qts. 3.35

Exterior Trim Colours

105 Vermilion
112 Coral
115 Brilliant Green
120 Lime
122 Turquoise
123 Colonial Blue
127 Sun Gold

Ordinarily 11.00 gal.
Special Prices:
2 gals. 12.00
Ordinarily 3.15 qt. — 2 qts. 3.40

EXTERIOR HOUSE PAINT

1100 "Almatex" White Acrylic-Latex. A dust-and-insect-resistant finish that dries so quickly rain should not interfere if 30 minutes after application. Ord. 9.25 gal.
Special prices . . **2 gals. 10.25**
Ordinarily 2.80 qt. — 2 qts. 3.05

1121 Primer . . . for use with Acrylic-Latex House Paint (No. 1100)
Ord. 9.25 gal.
Special Price . . **2 gals. 10.25**
Ordinarily 2.80 qt. — 2 qts. for 3.05

200 White
411 Chinese Lime
412 Antique Ivory
413 Seacrest
417 Daffodil
418 Continental Green
423 Blossom Pink
424 Wedgwood Blue
425 Modern Grey
426 Brick Red
427 Powder Blue
428 Buff
429 Sandalwood

One Week Only!

Beginning Friday, September 14

It's September, and time for our great Fall Paint Sale . . . a week-long special selling of thousands and thousands of gallons of high-quality "Almatex" Paints.

We've finishes for all kinds of paint jobs—inside and outside — in multitude of colours to brighten your home, your furniture, floors, even your car! Take advantage of the substantial savings.

—EATON'S Basement

Interior Finishes in Matching Colours

'Super Satin' Latex Paint

Ordinarily 8.40 gal.
Special Prices:
2 gals. 9.40
Ordinarily 2.50 qt. **2 qts. 2.75**

A washable, low-odour paint for walls and ceilings. Quick drying, it needs no thinning — just stir and apply . . . for a velvety sheen. Clean brushes and rollers easily with soap and water.

"Picture Kote" Flat and Semi-Gloss Finishes

One-coat, low-odour paints . . . washable and durable . . . that apply smoothly and easily with brush or roller to create delightful backgrounds for living.

	FLAT WALL		SEMI-GLOSS	
Ordinarily 8.20 gal.	2 gals. 9.20		Ordinarily 8.80 gal.	2 gals. 9.80
Ordinarily 2.50 qt.	2 qts. 2.75		Ordinarily 2.65 qt.	2 qts. 2.90

"Almatex" Colour-Matched Finishes

	Super-Satin	Flat	Semi-Gloss
White	200	400	700
Pink Bud	201	401	701
Mushroom	202	402	702
Cocoa Tone	203	403	703
Powder Blue	205	405	705
Aqua Green	206	406	706
Peppermint	211	411	711
Willow Green	213	413	713
Turquoise	214	414	714
Alpine Blue	215	415	715
Cameo Rose	216	416	716
French Beige	217	417	717
Crystal Grey	218	418	718
Skyline Blue	219	419	719
Sunbeam Yellow	224	424	724
Whispering Sand	228	428	728
Antique Ivory	229	429	729
Antique White	232	432	732
Persian Lilac	233	433	733
Peach	234	434	734
Silvermist Grey	235	435	735

599 "Almatex"
'Super' White
Gloss Enamel

Lustrous White for interior woodwork, kitchen & bathroom shelves, cupboards and interior furniture.

Ordinarily 12.75 gal.
Special Prices:
2 gals. 12.75
Ord. 3.55 qt. — 2 qts. 3.55

"Almatex"
Plastic Floor Finish

Leaves a tough lustrous coating on indoor and outdoor floors . . . wood, linoleum and concrete.

886A Clear	813 Green	891 Grey	811 Royal Blue
881 Grey	811 French Grey	885 Tile Red	824 Mahogany
885 Tile Red	824 Mahogany	880 Maroon	828 Mermaid Green
880 Maroon	828 Mermaid Green		

Ordinarily 8.35 gal.
Special Prices:
2 gals. 9.85
Ord. 2.70 qt. — 2 qts. 2.95

"Almatex" High Gloss
Plastic Enamel

For woodwork, furniture, boats, autos, cars . . . it applies smoothly, dries to a hard finish resembling the look of tile.

882 Orange	814 Aluminum	884 Turquoise	816 Yellow Label
806 Ivory	818 Peppermint	807 Chinese Red	819 Neptune Green
808 Yellow	822 Baby Blue	812 Pearl Grey	823 Black
813 Pink Bud	820 White		

Ordinarily 10.80 gal.
Special Prices:
2 gals. 11.80
Ordinarily 3.15 qt. — 2 qts. 3.40

Extra Sales Help . . . Extra Telephone Order Clerks!

Low Sale Prices on Paint Brushes
Special Prices, each
3" Paint Brush 2.49
4" Paint Brush 3.69

Please Order Colours by NUMBER

Open Friday Night Until 9

DIAL WO 2-4561

THE WEATHER
Saturday Sunny with seasonable temperatures. Low 58; high 72.

The Ontario Intelligencer

TEMPERATURES
Max. Min.
Today 76 '63
Year Ago 84 56
Rainfall, .42 inch.

Authorized as Second Class Mail, Post Office Department, Ottawa.

BELLEVILLE, ONTARIO, FRIDAY, SEPTEMBER 14, 1962

6c Per Copy, 35c Per Week

SUSPEND SABIN ORAL POLIO VACCINE

Former Official Makes Searing Attack On SIU

Says Union Made 'Sweetheart Deals'

TORONTO (CP) — Michael Sheehan, former official of the Seafarers International Union of Canada, charged Thursday that the SIU is in a "sweetheart deals" with Canada Steamships Lines for its coastal ships "and with several other shipping companies.

Testifying before the federal investigation into waterfront labor violence and shipping disruptions, Mr. Sheehan named union leader said the SIU put "pressure" on many shipping companies, but never troubled Canada Steamships—one of the biggest marine firms in the country.

Mr. Sheehan was continuing the cross-examination of the Seafarers Union for which he worked for 11 years until kicked out in 1961.

For 10 hours Wednesday and Thursday, Mr. Lavergne — born sailor and unionist levelled a series of searing charges against his former union and its leader, American-born Hal C. Banks.

He accused Mr. Banks Thursday, of "terrorism" and "corruption" and "muscleman" banging around delayed members, officials or ship owners.

He told of two kinds of "treatment" used by the union—the "pavement treatment" and the "telephone treatment."

Mr. Sheehan said Mr. Banks told him the "pavement treatment" meant getting a man's legs across the pavement, then jumping on them to break the bones.

The "telephone treatment" meant phoning a person, day-to-day and casual, rarely saying anything first waiting for a while, then hanging up. Since leaving the SIU, said Mr. Sheehan, he has received this kind of treatment—so much so he has had his telephone number changed three times since.

Mr. Sheehan testified that Hamilton police charged the original Canadian Maritime Union against the SIU, he was shot at from a passing car outside his home in Montreal.

"The bullet missed my legs by just a few inches," he said.

Mr. Sheehan said there was a "big fight" between "scrupulous and muscleman" banging around delayed crews, ship owners running errands for Mr. Banks and available for "little dirty jobs."

IMPORTANT JOB

He said Mr. Banks imported a heavyweight boxer from Sacramento, Calif., Ed Mongeon, 18, his brother Ronald, 24, and Robert Martineau, 18, were taken to hospital with burns to the face and upper parts of the body.

O'Grady said a load of orange flame burst from the doorway with the blast. "I was knocked flat on my back."

Firemen said the explosion must have come the six locks instantly. Two homes on either side escaped fire but were extensively damaged, leaving families of six and three persons homeless.

Also severely burned was Raymond Beaudoin, 27 - year-old construction worker, who smashed a window and pushed his wife and three children to safety.

The house, a cheap frame construction with insulating board siding, was owned by Proulx, a laborer and odd-job man. The Beaudoins had been renting the downstairs since May.

THE WEATHER

We spared the rod and got a best generation anyway.

Today's Chuckle

Synopsis: Considerable afternoon cloudiness will be experienced by all people with clearing occurring tonight. Saturday will be sunny throughout southern and central Ontario with some cloudiness will persist in the north.

HULL COUPLE, FOUR CHILDREN PERISH IN FIRE

Explosion Tosses Rescuers 50 Feet

HULL, Que. (CP)—A middle-aged couple and four of their seven children died in a flaming home early today while horror-stricken neighbors stood helpless under a downpour listening to their screams.

The bodies of Joseph Proulx, 36; his wife Pauline, 42; Andre, 16; Nicole, 12; Diane, 8, and Daniel, 4, were found huddled in the kitchen inside the front door only feet from safety.

Five of their neighbors were burned when they tried to force open the door and were caught by an explosion which tossed them 50 feet into the street.

"God, it was terrible," neighbor Michael Grady, who was running across the street when the blast came, told reporters. "The whole top came off the house."

The Proulx family lived on the top floor of the two-storey frame home in Lucerne Hull. A family of five downstairs escaped through a front window. TEN KILLED

Ten persons including three firemen were taken to hospital. Four of them, including two firemen with minor burns, were released after emergency treatment.

In critical condition was Roger Proulx, 17, pulled to safety through the partly - opened doorway by a sister Georgette, 25, who was sleeping at a neighbor's house and awoke to the screams of her parents, brothers and sisters.

Georgette, stunned by the tragedy, told reporters she also saw four-year-old Daniel in the light of the flames but was unable to reach him. Heat finally drove her back after she tried to force the door further.

Firemen said inside air pressure created by the heat of the fire probably was responsible for holding the door closed enough to trap the Proux family.

BLOWN INTO STREET

Neighbors rushed to the door and one of them, Gaston Tasse, 41, actually had hold of Andre when the blast blew them into the street. Tasse, Robert Rodrick, 26, Paul Mongeon, 18, his brother Ronald, 24, and Robert Martineau, 18, were taken to hospital with burns to the face and upper parts of the body.

O'Grady said a load of orange flame burst from the doorway with the blast. "I was knocked flat on my back."

Firemen said the explosion must have come the six locks instantly. Two homes on either side escaped fire but were extensively damaged, leaving families of six and three persons homeless.

Also severely burned was Raymond Beaudoin, 27 - year-old construction worker, who smashed a window and pushed his wife and three children to safety.

The house, a cheap frame construction with insulating board siding, was owned by Proulx, a laborer and odd-job man. The Beaudoins had been renting the downstairs since May.

THE WEATHER

We spared the rod and got a best generation anyway.

Today's Chuckle

Synopsis: Considerable afternoon cloudiness will be experienced by all people with clearing occurring tonight. Saturday will be sunny throughout southern and central Ontario with some cloudiness will persist in the north.

QUARTER BILLION IN BONDS SOLD TO U.S. FIRMS

Will Put Proceeds In Exchange Fund

OTTAWA (CP) — In a rare move, the Canadian government has completed a deal for the private sale of a new $250,000,000 long-term bond issue directly to five life insurance companies in the United States.

Finance Minister Nowlan said the government intends to put the money into the country's foreign exchange reserves. The 25-year bonds bear interest at five per cent and proceeds are to be received here in instalments starting Oct. 15 and ending on or before next March 31.

At the same time, Mr. Nowlan said that at the government's request $200,000,000 in the $400,000,000 stand-by credit arranged in June from the Export-Import Bank in Washington has been dropped, leaving $200,000,000 and never drawn on this credit.

Informants said there was no suggestion in the government that Canadian holdings of gold and U.S. dollars have shrunk this month. They noted that the Canadian dollar has been strengthening.

LEVEAL INFLOW?

While the reserves will be built up, sources indicated that the government move was designed partly to revive a capital inflow. The transaction would reveal to investors that the Canadian government's credit in New York is "very good."

It was the administration's first direct move in the new York bond market in 12 years.

Besides the agreement in May, 1950, the previous one was in the 1948 exchange crisis — a $100,000,000 issue to replenish reserves after repaying an Export-Import Bank loan.

Since the first instalments from the new issue are not due until the mid-October, the addition will not be reflected in the government's monthly standing of Canada's official reserves of gold and U.S. dollars.

At July 31, these reserves stood at $2,330,600,000, including $650,000,000 in loans from the International Monetary Fund and the U.S. and British central banks. Their low point was $1,100,000,000 on June 24 when the government announced its exchange control measures, including import surcharges and budget cuts.

Two Killed When Car Hits Bulldozer

BROCKVILLE (CP) — Two men were killed on Highway 401 when their car left Highway 401 at a road construction site and crashed into the side of a bulldozer 22 miles west of here.

Dead are William Carberry, 72, of Lake Water Leclair, 68, both of Brockville, Carberry, a passenger, died at the scene and Leclair, the driver, died in hospital here.

Cabinet Ministers Overruled Deputies in Granting Club Charters Inquiry Is Told

TORONTO (CP)—The Liberal party Thursday explored the possibility of the Liquor Control commission on crime looking into recent revivals of old horse racing charters, but the idea made no headway.

"That ends the matter," Mr. Justice W. D. Roach, the commissioner said after inquiries by Liberal counsel Hazel Estey established that such organizations do not come under the head of social clubs, the subject currently under investigation by the commission.

Mr. Estey's freiler — which drew objection from Provincial Secretary John Yaremko—was prompted by successful moves by two organizations to obtain racing dates in the Ottawa and Windsor areas by gathering up old and long-dormant racing associations charters and bringing them to life.

One line of commission inquiries has been the question of revivals of disused social club charters, in which the provincial government authorities now are thrown.

(Major figures in the Windsor Raceway project include W. Gordon Rowe, Progressive Conservative Commons member for Dufferin-Simcoe, while James Sinkin, Prigeville Conservative Commons member for Renfrew South, is connected with the Ottawa area move.)

Other commission developments today:

Deputy Provincial Secretary R. J. Cudney testified he was overtime four times by cabinet ministers after turning down social club charter applications, once in the face of a police report that two major Toronto bookies were club members.

E. The commission looked into the question of tightening up the statutory definition of social club, with a view to curbing their use as illegal fire gambling and Mr. Justice Roach indicated he might make a recommendation along this line.

Evidence was given that federally - licensed clubs have been a problem for Ontario authorities but that licenses of other provinces have not.

The commission adjourned indefinitely pending clarification of gambler Vincent Feeley's affairs. The Supreme Court of Canada hear his claim that Mr. Justice Roach should be disqualified. He is due to leave to go before the court to be heard at Ottawa Tuesday.

Should Feeley obtain leave to have the full court hear his case, the commissioner indicated, the much - interrupted commission hearing will remain in recess until it finishes.

If Feeley is turned down at the outset, the commission probably

(Continued on Page 5)

Pakistan Leader May Seek Conference With Inner Six

LONDON (Reuters) — Pakistan's President Ayub Khan is considering the possibility of proposing a meeting of Commonwealth and European market leaders to discuss Britain's entry into the European trading group, an authoritative source said today.

The source said he expected Ayub Khan to discuss the idea with French President de Gaulle when he is received by statesman makes a scheduled visit to Paris Saturday.

The source said Ayub Khan has been discussing the idea at the Commonwealth trade conference but has not submitted any formal proposal to the heads of government at the meeting.

The Pakistani president thinks a top ministerial meeting of the Commonwealth and European Market could be of great value before Britain signs any final decision on whether to join the six-nation trade group.

The source said that since the idea is in its formative stage, the Pakistani leader has no definite views on the time or place for such a meeting.

But Ayub Khan was understood to have discussed the idea in private meetings with British Prime Minister Macmillan, Australia's John Diefenbaker, Australia's Robert Menzies and other Commonwealth leaders.

Besides the conference itself, the delegations have received a detailed examination of British and European Common Membership amid indications the talks were running behind schedule.

Four separate discussion groups are dealing with specific commodities as the conference is to conclude today, but some of the groups may extend talks until Saturday.

Canada's chief interest centres on the commonwealth agreements with temperate foodstuffs such as Australian butter, Australian beef and New Zealand butter.

The Canadian government feels that the six-nation group wants to erect a high protective wall to shelter Common Market agriculture.

Wheat is the largest single problem from which the Canadian effort to protect the preferred position held in Britain by Commonwealth countries more than $800,000,000 a year will be made. Canada now ships in Canadian wheat and flour now enters Britain duty-free each year.

Protestant Unification With Anglicans Bogs Down

LONDON, Ont. (CP)—A committee on Protestant unification in the United Church of Canada reported to synod today two years of negotiations with the Anglican Church of Canada have bogged down on the status of the clergy.

A report to the governing general council of the United Church said "no further progress" is being made because of differences on the authority of nonepiscopally ordained ministers compared with the bishop-ordained ministers of the Anglican Church.

"No further step forward seems possible until some form of mutual recognition of ministries is reached and until acceptance on the part of both communions on the validity of both episcopally and nonepiscopally ordained ministers."

But the committee said talks should continue.

The report also suggests an informal "exploratory" discussion to the Presbyterian Church in Canada — the group that terminated outside the 1925 merging of Presbyterians, Methodists and Congregationalists as the United Church.

The United Church report underlined disagreement on the ministry more heavily than a report by the Anglican archbishop of Canada, Archbishop Ernest E. Long, secretary of the general council, as official observers and consultants.

BUTTER OUTPUT CONTINUES TO SHOW GROWTH

Consumption Up At the Same Time

OTTAWA (CP) — Butter production continued to rise in the first eight months of the year although consumption was higher too, the Dominion Bureau of Statistics said today.

Creamery butter output totalled 259,687,000 pounds by Aug. 31 compared with 243,552,000 pounds a year earlier.

Stocks were listed at 144,032,000 pounds or butter oil, a considerably less than a year earlier — but little of any part of the government's holdings of surplus butter.

Not included is about 75,000,000 pounds of butter oil, a converted form of butter, stored.

The figures for production and storage followed a warning by Agriculture Minister Hamilton that while the butter surplus decrease is encouraging, "it is apparent that federal subsidy action alone is not solving the dairy surplus problem."

Without naming names, he answered notice to dairymen in Quebec producers — main ones in the surplus area — would have to co-operate through producer organizations with the government in working out adjustments in balancing output and demand.

SUBSIDIES TO END

He said the same thing last year when he announced that the present system of dairy price supports would be continued only until 1962 to give fluid milk producers a chance to work out their own solution to the problem. After that date, federal subsidies will end on fluid milk, main source of surplus butter.

Ontario producers are working on a five-point scheme which has aroused some interest in Ottawa. Quebec plans legislation later this year.

To help cut the butter surplus, the government has set up a subsidy program May 1 costing $42,000,000 annually. The retail price was dropped 12 cents a pound while the government continues to buy top-grade surplus butter at 64 cents a pound.

Savings Bonds' Interest High

OTTAWA (CP)—A new issue of Canada savings bonds with an interest rate of 3 3/4 per cent — a record high — if held 14 years to maturity was announced today by Finance Minister Nowlan.

The 1962 bonds, to be dated Nov. 1, will be available from banks, investment dealers, stock brokers and trust companies as well as payroll savings plans. The limit is $10,000 worth a person.

Four Develop Paralysis After Taking Doses

All Cases in Canada To Be Investigated

OTTAWA (CP) — Provincial health departments have moved quickly to suspend general use of Sabin oral polio vaccine pending an investigation of all poliomyelitis cases in Canada this year.

The suspension was recommended Thursday by the technical advisory committee on live polio virus vaccine, a body of nongovernmental epidemiologists from across Canada, after four vaccinated persons, and possibly more, developed paralysis.

An informant said the committee is satisfied that the four persons developed the paralysis as a result of taking Sabin. The cases were among 4,000,000 Canadians who have received or given oral vaccine this year.

One of the victims was said to be a child in neighboring Hull, Que. Dr. Francois Gosselin, Hull medical officer of health, said paralysis developed about a month after the child took the vaccine. A slight paralysis has since disappeared, he said.

The committee said Sabin still should be used, if necessary, to control local outbreaks of poliomyelitis. Federal health department, which advised the provinces of the committee's recommendation, said that while Sabin still is the only material available which will control local outbreaks, the use of the vaccine will end as soon as possible.

EXPLAINS ACTION

The committee's chairman, Dr. J. J. Rhodes, director of the school of hygiene at the University of Toronto, said Saturday night the decision to advise suspension of the vaccine should not cause alarm. He termed it a normal precaution.

While the incidence of polio has been extremely low, he said the committee felt it was necessary to permit a full investigation.

Tests would be made during the next two months to determine whether the paralytic accidents were infected by one of the three polio virus vaccines contained in the Sabin vaccine, or by the so-called "wild" variety.

There are 3,000,000 doses of four have been infected with a virus." Dr. Rhodes said.

Meanwhile, three Canadian health officials have said that any symptoms of paralysis would appear within a few weeks after it had been given, Dr. Allan R. Morton, Nova Scotia health minister; A. Donahoe and Manitoba Health Minister George Johnson all agreed that the symptoms would develop within a few days.

(Continued on Page 2)

Fear and Hate End Rule of Law In South Africa Says Alan Paton

DURBAN, (AP) — Author Alan Paton says South Africa is being infected by fear and hatred that "we have ceased to live under the rule of law here."

Paton, best known abroad for his 1948 novel Cry, The Beloved Country, was interviewed at his home at Kloof, in the hills 15 miles outside Durban.

Discussing the situation under Prime Minister Hendrik Verwoerd, whose government now controls virtually all political action:

"Everything here is now run in the interests of the Afrikaner people—the volk, the white people. Nothing is allowed to stand in justice — impartiality — is gone and the worst thing is that freedom is tapped. Some of his most outspoken people are in prison or have left the country to live and work.

"If you are not 100 per cent in favor of apartheid (racial separation), then you are considered as assisting the spread of communism.' And if anybody suggests any change in the situation here they're accused of traitor to the state. This new charge of 'assisting in the spread of communism' is a joke, as many people will learn."

Paton is barred from travelling abroad. The Verwoerd government cancelled his passport in December, 1960, on the charge he gave "aid and comfort to South Africa's enemies" in his speeches.

Despite recent interrogations by political police, Paton continues as head of the anti-racial Liberal party. It has no representation in Parliament.

So far he has escaped the lowest restraints of the South African police state, such as solitary confinement. But Paton says he believes his telephone is tapped. Some of his friends and overseas people gets strangely long distance telephone interviewing calls to his home don't seem to come through lately.

He expects to be detained under some kind of house arrest, which would cripple his activities but still leave him far better off than 102 persons on the political prisoners list of banned and silenced South Africans. These people are forbidden to be quoted publicly, their statements and writings can not be published in South Africa.

CO-OPERATIVES FIGHT EFFORT TO TAX THEM

Claim Campaign Being Instituted

OTTAWA (CP)—The Co-operative Union of Canada charges that a "vitriolic campaign" has been started to bring about taxation of Canadian co-operatives.

The organization said in a statement Thursday that critics of the co-operative movement are trying to mislead the public by saying co-operatives should pay income tax on patronage rebates they return to their member customers.

But insurance companies also receive rebates refunds to their policyholders, and this action was endorsed by millions of Canadians who help participating insurance policies, it said.

The statement said the campaign was made public in Sept. 8 story in The Financial Post and in the Sept. 1 appearance of D. A. Gilbert, general manager of the Retail Merchants Association of Canada at the federal government's national investment expansion conference in Ottawa.

The Financial Post said a newly-formed organization, the Equitable Tax Foundation, is spearheading an anti - co - op campaign to "put the tax rug" from under co-operatives," the

(Continued on Page 5)

COMING EVENTS

C.P. AND T. BENEVOLENT COMMITTEE solicit your support of their tag day this evening and Saturday. Contributions may be mailed to Mrs. E. Adams, 165 Dundas E.

THE SALVATION ARMY PRESENTS "Pageant of the Redemption" Saturday, September 15th, 7:30 p.m. Admission 25 cents.

JAMES G. ENDICOTT SPEAKS TO the Unitarian Fellowship, Sunday, September 16th, 11 a.m. 241 John Street, Belleville.

CRYSTAL BEACH MADOC OPEN Air Dance Pavilion, Friday moonlight cruise, trail riding, open rides, boating, bathing, trailers, cottages, nature walks, hayrides, pony rides, saddle horses for thousands, sail boats, Saturday night dance, dancing nightly, horses, ponies, swimming pool, Phone 395-5455, 613-21-207-tf

MARSH HILL UNITED CHURCH Anniversary, Sunday, September 16, 11 a.m. Rev. Robert Green officiating. 213-14

HOLLOWAY ST. UNITED CHURCH Women's Association Parents present a Mulligan Tea Party Sale, Saturday, Sept. 15th, 2 p.m. Tickets 75 cents. Available at Woodley's and Church members. 217-24

ANNUAL DESSERT BRIDGE, FUR the benefit of the superior of the Argyll Chapter I.O.D.E. Tuesday, September 18th, 2:30 p.m. at the Officers Mess, Belleville Armouries. 217-18-21

DON'T FORGET SOCIAL EVENing at Knights of Columbus Hall, Saturday night, 8 p.m. Everybody welcome. 217-tf-ev-c-d

ELKS' SOCIAL EVENING EVERY Friday 319 Front Street. 8.00 p.m. Dancing, Bingo, Door Jackpot. Admission 25 cents. Buffet supper 7.30 p.m. 213-tf-ev-fri-tf

JEREMIAH'S SILLY GRAHAM'S new film at Wooler United Christ Church, Wooler, Ont., Saturday, September 15th, 7:30 p.m. 216-tf-ev-c-d

SQUARE DANCING IS FUN. Learn now. Classes for single adults beginning Monday, September 17th, Prince Charles School. Registration 7.30 p.m. 213-tf-ev-c-d

RUMMAGE SALE, SALVATION Army Citadel, Belleville, September 14, 7 p.m. Proceeds, Welcome Home. 213-tf-ev-c-d

DANCING EVERY FRIDAY night, Tweed Park Pavilion Modern Orchestra. Admission 75 cents. 3424-25-ev thu-fri-tf

SOCIAL EVENING, EVERY FRIday night, Hall Church, Foxboro. 8 p.m. sharp. Special prizes. Admission 50 cents. Refreshments to follow. 187-ev-c-d-tf

Parking, Service Facilities Topics Discussed by Chamber

Several topics were discussed by the board of directors of the Belleville Chamber of Commerce at their monthly meeting yesterday afternoon at the Queen's Hotel. Parking, and service facilities for motorists were two of the items discussed at length.

A brief on parking which is to be submitted to city council suggested the provision of metered parking lots to attended parking lots in which a motorist would have only to pay for the amount of time he actually used and not have to risk a ticket for overtime.

Courtesy tickets have been provided by the downtown merchants allowing a period of 25 minutes "grace" after a meter expires before the violator is actually ticketed. It was suggested that free boxes be used throughout the metered zones so that a motorist could pay his fine on the spot rather than have to attempt to park near city hall and pay his fine there.

Extended parking facilities with the ultimate goal of taking all parked cars off the downtown streets was also suggested in the brief. The Chamber also commended the local parking authority for the action which it has taken to date in handling the local parking situation.

The board approved a letter which is to be sent to the local service station and garage operators' association requesting that the members give their attention to the provision of 24-hour service at stations fronting on the community. It was suggested that the present-by-law could be used to allow any operator interested in conducting a 24-hour service to do so.

The attitude of a garage operators' association spokesman that there was no need for such service because of gas stations located 10 miles in either side of the city and that no operator could afford to stay open was considered as being unrealistic. The suggestion that the association would poll yesterday's operators who did stay open 24 hours in contravention of the present by-law was East Dundas and is inadequate and unlawful.

Further discussion took place on the location of the new liquor retail outlet was given by committee chairman Irv Shulman. The board directed him to make further enquiries into this matter at a higher level.

It was reported by management consultant Beckwith that the Highlands of Hastings brochure had been turned over to the Highlands of Hastings Tourist Association and that they had stated a need for the Chamber to bring out its own brochure on Belleville. This matter will be given over to an executive committee.

The several teachers' day for new primary and secondary school teachers in the city was reported as having been a success. Buses were provided by Belleville Transit and the tour of the city concluded with dinner and a visit to the Northern Hotel Motor Inn. It was mentioned that a request had come in from the Ontario School for the Deaf and Albert College for a similar event for their personnel, was arrived later than the public school personnel.

Deputy Mayor Ben Corke, acting chairman in the absence of the president, expressed thanks to the Chamber for the work of director Jack McAvay over the past year and wished him success in his new position in Toronto.

The board also authorized the purchase of a dozen tourist promotion displays for use in the community.

DESIRABLE 2nd FLOOR FRONT
Office Space Overlooking the River
IN THE TRUDEAU MOTOR BUILDING
Large area. Can be subdivided in suit tenants. Available Immediately. Apply:
TRUDEAU MOTORS LIMITED 81 STATION STREET

Dancing
NIGHT CLUB STYLE
AT THE
TOPS Motor Hotel
325 N. Front St. — South of the Cloverleaf
FRIDAY NIGHTS
9.00 p.m. to 1.00 a.m.
RAY De FRUSCIO AND THE TOPPERS
SATURDAY NIGHTS
9.00 p.m. to 12 Midnight
FRANK COLEMAN & HIS PLAZA FOUR
Refreshments Served at Tables With Free Ice
FOR RESERVATIONS PHONE WO 2-5367

SPECIAL FROM MAX FACTOR
A FREE GIFT FOR YOU
purse petites
Hi-Fi Fluid Make-up — Radiant, delicate beauty in sort liquid drops. With Free Purse Size 2.00
Pan-Stik — Ultra-creamy make-up. Applies easily, lasts longer. With Free Purse Size 2.00
Creme Puff — in 3 formulas. The first all-in-one make-up. Created especially for all three complexion types — Dry, Oily and Normal. With Free Purse Size:
Normal ..... 1.75 Oily or Dry 2.00
Pan-Cake — Flawless complexion beauty instantly. With Free Purse Size 2.00
Geen PRESCRIPTIONS
DIAL WO. 2-4531
Drugs Limited FREE DELIVERY
FREE DELIVERY 'TIL 9 O'CLOCK

Teachers Take Tour Of School District

In order to acquaint his teaching staff with the district from which their pupils come, Moira Secondary School principal W. H. Macgrove arranged a bus trip. Loaded aboard a bus and cars, for two hours the 47 teachers toured Tyendinaga and Thurlow townships, as well as East Belleville. Enroute they were given a commentary on points of interest by two of the senior members of the staff.

The bus and car tour, according to Mr. Musgrove, was to give the teachers a quick lesson in local history and geography and to help them better understand their students. It also helped teachers to appreciate the long bus trips taken each day by many of their pupils who travel to school from rural areas up to 25 miles distant.

Will Use Money Donated to Help Students

The C.P. and T. Benevolent Committee of Cobalt Miners and Rebekahs held a work party on Wednesday evening in preparation for the annual tag day appeal.

The wheel chairs, hospital beds and crutches for which the committee is responsible were found in good supply and available when needed.

It is proposed to continue the association with the Grand Lodge Central C.P. & T. Committee since by that association the local committees has available to it substantial resources for the relief of distress arising out of major disasters.

This year the committee has taken action to encourage certain high school students to further their education and to complete their courses of study. Funds have been made available to assist in the purchase of books and supplies for students whose families are in strait circumstances. The present program is considered a pilot project designed to ascertain the size and proportion of the need. Expansion of this project will depend to an extent upon the resources available.

ELIZABETH ARDEN'S
PERFECTION
CREAM DUET

so timely . . . NOW!
• for dry skin, wrinkled by summer sun
• for skin slackened from weight loss caused by dieting
4.50
(6.50 value)
ARDENA PERFECTION CREAM, to help replenish the natural oils any overdry skin has lost.
SALON TREATMENT OIL, rare astringent herbs blended with a penetrating rich oil to tighten slack skin and smooth out wrinkles.
LATTIMER'S
DRUG STORE
Free Delivery WO 8-5343

FOUR DEVELOP

(Continued From Page 1)

Shortly after the provinces were advised of the committee's recommendations, Nova Scotia, New Brunswick, Newfoundland, British Columbia and Ontario announced temporary suspension of their Salk vaccination programs or plans to launch them.

Dr. James McGrath, Newfoundland's health minister, said "tens of thousands" of Newfoundland children have received Salk vaccine, with no sign of adverse results. His department considered the danger so slight it "would administer vaccine if an outbreak of polio threatened."

In Halifax, Mr. Donahoe said the province has called off a province-wide polio vaccination program scheduled to start Monday.

Deputy Health Minister Dr. J. A. Melanson of New Brunswick said the province's vaccination program scheduled to start Oct. 15 in the province has been deferred. No Sabin vaccine has been administered in New Brunswick.

Provincial health officials in Victoria said an intensive Vancouver Island oral vaccine mass immunization program will be delayed until after Oct. 15 due to strait Oct. 15.

OLDEST OUTLIVES

Ontario Health Minister Matthew Dymond ordered every available dose of vaccine in the province to halt distribution. Ottawa was to have launched a mass immunization drive today.

In Quebec, Dr. A. R. Foley, the chief epidemiologist of the provincial health department, said the government "is studying the possibility" of halting distribution. The province was awaiting further word from Ottawa.

In Alberta there was no word on whether a province-wide immunization program, scheduled to start Monday, has been called out. City health officials in Edmonton were to meet today to discuss the question. The province's health minister, J. Donovan Ross, said he felt the investigation of the vaccine could have been made without "throwing such a scare into the general public."

In Manitoba, 180,000 residents were given the vaccine last spring. Three definite cases of paralytic polio have been reported during the year, but none had been given the vaccine.

Three cases of polio have been reported in Saskatchewan where 760,000 persons received the vaccine.

The province's health department said that one case occurred in a child that had not received the vaccine; one case in a child that had already developed clinical symptoms when oral vaccine was administered and the other was in a child that received Salk vaccine in May and became ill in July. But the department said the illness in the vaccinated child might have been caused by a non-polio virus.

Sabin vaccination programs have been conducted in all provinces except Alberta, New Brunswick and Prince Edward Island. The Sabin vaccine was licensed for use in Canada last March and is produced by Connaught Medical Laboratories of Toronto and the Institute of Microbiology and Hygiene, Montreal.

The live Sabin vaccine—administered by mouth—is given than by injection — immunizes the intestinal tract and prevents multiplication and spread of polio viruses. Salk vaccine, which employs killed viruses, provides protection against the paralytic effects of polio but does not prevent an individual from being a carrier of the disease.

In addition, certain individuals who do not respond to Salk will obtain immunity from the Sabin vaccine.

As live Sabin vaccine produces immunity, federal officials regard it as the only available means by which might bring about eradication of polio and control a local outbreak.

WASHINGTON (AP) — The meeting of a federal committee on oral polio vaccine has been moved up following a recommendation by the Canadian health department that general use of the Sabin oral vaccine be suspended.

The Canadian move was accompanied by a report that at least four persons who took the Sabin vaccine developed paralysis.

A spokesman for the U.S. public health service said the advisory committee will meet within the next few days instead of Sept. 27 as scheduled.

"As a result of the Canadian action, the meeting is being advanced . . ." the spokesman said. "The committee will consider the Canadian situation and other data available and make recommendations for the surgeon-general as to what action, if any, it thinks we should take in the United States."

The spokesman added that 12 cases similar to the four in Canada were reported in the United States Aug. 22, but that none has been reported since. He said the U.S. advisory group studied the 12 cases and decided it could not be determined that Sabin vaccine caused them.

Assess Damages Of $8,689.95 In Accident

Damages in the amount of $8,689.95 were assessed against the Ontario area resident, Mrs. C. Herrington by Mr. Justice Gale, Judge in Supreme Court here yesterday, as the result of an action arising out of a motor vehicle accident which occurred last October.

Mrs. Herrington, 17-year-old daughter of Mathieu Graber of Batawa, was awarded $1,500 for injuries she suffered as a result of the accident. She sustained severe personal injuries and nervous shock as the result of her head going through the windshield of her father's car.

Mr. Graber was awarded $7,189.95 for injuries he sustained in the accident and for damage to his motor vehicle.

Mathieu Graber Jr., aged eight years, was awarded $50 for injuries, he also suffered in the accident.

On October 31st of last year, the Graber family and two children were proceeding south on highway No. 33 when a vehicle driven by Mrs. Herrington entered the highway off a ramp from Highway No. 401.

The jury found that Mr. Herrington failed to yield the right of way upon entering the highway. Mr. Graber's automobile was damaged to the extent of $850.

Accountants' Exam Results Announced

The Bay of Quinte Chapter of the Society of Industrial and Cost Accountants of Ontario has received word of the results established by several of its members who wrote the examinations set by the Society of Industrial and Cost Accountants of Canada. The following candidates were successful in passing examinations in the subjects listed before their names:

Accounting 1 — E. C. Goody, G. R. Hodgson, G. N. Mellon, D. Clark, W. Cassira, R. J. Courneyea.

Accounting 2 — J. P. Hawkins, R. E. Connelly, R. A. Moon.

Accounting 3 — G. B. Lewis.

Fundamentals of Cost Accounting — D. Atkin, P. C. Sutherland C.A., G. B. Lewis, D. E. Irvine C.A.

Advanced Cost Accounting — F. R. Hutt, M. M. Boslak, J. E. Cowerdale.

Industrial Legislation—J. P. Hawkins, G. D. Clark, W. Cassira, R. J. Courneyea, D. C. Ireton C.A., E. C. Goody, G. B. Norrish, R. E. Atherton.

Industrial Organization and Management — P. J. Annis, J. P. Hawkins, A. Gladding, L. G. McBrien, R. E. Connelly.

Report writing — R. P. Sutherland C.A., J. E. Cowerdale.

Managerial Statistics—R. P. Sutherland C.A.

United Appeal Parade Planned For Sept. 29

The Belleville United Appeal will be getting a great send-off for its 1962 campaign on the final Saturday of this month, when a parade before the official opening of the campaign, with a parade and display put on by the emergency agencies.

Parade marshal LA-Col. Angus B. Duffy will be in charge of the event which will include the Belleville and Prince Edward Regiment's Armourettes before setting out on a route along Bridge St., Pinnacle St., Station St., Front St. Street and Bridge St.

Each participating agency will have either a vehicle or float or a group of marching personnel and three bands will be on hand. Those participating, in order, are the Royal Canadian Sea Cadets, Victorian Order of Nurses, Canadian Arthritis and Rheumatism Society, Canadian National Institute for the Blind, Children's Aid Society, Canadian Red Cross Society, Multiple Sclerosis Society of Canada, Boy Scouts, Belleville Minor Sports Association, Imperial Order of Daughters of the Empire, St. John Ambulance and the Young Men's Christian Association.

The Victorian Order of Nurses
PROVIDES
Nursing care in the home on a visit basis under the direction of the family physician, for medical, surgical, maternity, chronically ill and aged.
A MEMBER OF THE UNITED APPEAL
Ask Your Doctor—or Call the V.O.N.—WO 8-7210
Area Served, Belleville and 3 Mile Radius of City

Obituaries

MRS. CHARLES DUNCALFE Campbellford

Funeral services were conducted from Kennedy's Funeral Home on Monday afternoon for Mrs. Mary Ann Boyd, wife of the late Charles Duncalfe, who passed away suddenly in Camp. Hospital Memorial Hospital.

A native of Belmont Township, Mrs. Duncalfe was born in 1879, daughter of the late George Boyd and Matilda Finkle. She came to Campbellford with her late husband about 50 years ago. She was a faithful member of St. John's United Church.

Mr. Duncalfe passed away in 1946 and one son, Claude, in 1947. Surviving are one daughter, Wilfred and Clarence Duncalfe, two sons, Constable Clarence Duncalfe, also of Campbellford, and Sgt. Derrel Duncalfe of the R.C.A.F., Foymount; one sister, Mrs. Minnie Fry.

Dr. D. M. Smith of St. John's conducted the service. Pallbearers were Messrs. Emerson Sloggett, Harold Sanders, Ronald Young, Norman Ferguson, Earl Craighead and George Rowe.

Interment was in Mount Pleasant Cemetery.

MRS. CHARLES N. FRIZZONE

Ill for the past month, Mrs. Emily Ida Frizzone died in Belleville General Hospital on Friday. She was in her 64th year.

Born at Minden, Ont., she had lived in the city for the past 12 years where she was a member of the United Church. She had formerly lived at Niagara-on-the-Lake.

She is survived by her husband, Charles Nelson Frizzone and one son Harold A. Hogg of this city; two brothers, Clifford and Orval Hogg of Minden and two sister, Shirley and Mrs. Ethel Hogg.

Resting at the John R. Bush Funeral Home; the funeral announcement appears elsewhere in this edition.

MRS. EMMA ELIZA SHEFFIELD

The funeral of Mrs. Emma Eliza Sheffield, 74, took place on Thursday afternoon from the John R. Bush Funeral Home, where service in the chapel was conducted by Rev. H. M. Hall of Bridge Street United Church. Interment was in Victoria cemetery.

The bearers were Sherman Parks, Charles Beatty, Mack Crookshank, Cecil Erickson, Kenneth Denyes and Morden Brough.

Full Program For Girls Prepared

A full program of girls' activities is again being offered at the local YMCA. This year the classes will be supervised by Miss Norma Dynan assisted by Susan Gist, Mildred Gist and other members of the Girls' Leaders Corps.

New members in the prep girls (ages nine and ten) classes will take gym and swimming Thursdays from 4.30 to 5.45 p.m. The regular prep girls gymn and swim will be held simultaneously as will beginners' swim classes on Fridays from 4.15 to 4.45 p.m. and the star card tests and classes on Fridays from 4.15 to 5.30 p.m.

Junior girls (ages 11 to 13) will have gym classes and recreational swimming on Friday afternoons from 4.30 to 5.45 o'clock with beginners' swimming on Thursdays from 4.45 to 5.35 p.m. First and second card swimming classes are held Tuesdays from 4.15 to 4.45 p.m. and third to fifth card classes the same days from 4.45 to 5.15 p.m.

Intermediate girls (13 to 14 years) classes in gym will be every Tuesday and Friday from 5.15 to 6.00 p.m., with instructional swimming on Tuesdays from 6.00 to 6.45 p.m.

Pinkston & Luscombe
FUNERAL DIRECTORS
85 Victoria Ave. DIAL
Belleville 2-3128

County Homes Group Elects Picton Man

SIMCOE—Wm. McWilliam was today elected president of the Ontario Association Homes for the Aged. Mr. McWilliam is superintendent of the Prince Edward County Home and along with 335 other delegates is attending the annual convention of the association this week in Simcoe.

Gets 7 Months For Biting off Man's Finger

MONTREAL (CP) — Racehorse owner Roy Culverhouse has been sentenced to seven months in jail for biting off the finger of a constable at Blue Bonnets race track.

Culverhouse, 34, of Brantford, was also given a 15-day concurrent sentence for fighting when he appeared in court after pleading guilty.

Judge Paul Champagne told him he had intended to sentence him to two years, but "I decided to give you a chance in view of the fact that you did have been hit by a few injuries and will likely be barred from every race track in America for your actions."

Evidence was that Culverhouse got into a fight with Police Constable Gilbert Comeau in the Blue Bonnets race track restaurant. He bit Rancourt on the thumb.

Taken to the track's security office for questioning, he struggled with Constable Guy Lafond and bit Lafond's second finger, completely severing it.

Another Drop In Gas Prices Is Expected

TORONTO (CP) — The gasoline price war spread to another 200 service stations today and prices are expected to drop five cents a gallon more before closing time tonight.

Closing prices Thursday for regular grade gas at major oil companies was 37.9 cents.

But hundreds of others were selling their gasoline for 35.9 cents and big companies are expected to meet the competition.

One independent was selling gasoline at 33.9 cents a gallon.

About 600 of Metropolitan Toronto's 1,200 service stations have cut prices.

Find Model Plane

A well constructed model airplane has been turned in at the city police station.

Inspector J. B. McLauchlan advises the owner may claim this article by dropping into the police station and identifying it. The model craft was found by Mr. Haighway of R. R. 3, Belleville.

VITAMIN SPECIALS
THIS WEEK ONLY
ONE-A-DAY Reg. 4.49 ..... 3.29
PARAMETTES Reg. 6.00 ..... 4.95
PARDEC Reg. 7.50 ..... 5.00
PARDEC LIQUID Reg. 3.00 ..... 2.29
POLYVISOL Reg. 3.69 ..... 2.89
TRIVISOL Reg. 2.95 ..... 2.29
Duff's - Drugs
Your Friendly Store
WO 8-7272 Free Delivery
Open Tonight 'til 9.00

BIRTHS

GRAHAM — Roberta and Linda wish to announce the birth of their baby at the Belleville General Hospital, Thursday, September 13, 1962. A daughter, Lisa Mae.

MAZER — Born in Catharine (nee May) wife of Joel H. Mazer, twin daughters, Elizabeth Ann and Sharon Lee on Thursday, September 13, 1962.

DEATHS

FRIZZONE, Emily F. C. — At Belleville General Hospital on Friday, September 14th, Emily F. C. Frizzone, beloved wife of Charles N. Frizzone, aged 63. Frank St. in her 64th year. Resting at the John R. Bush Funeral Home, 89 Highland Avenue, Belleville. Funeral service will be held on Monday, September 17th at 2.30 p.m. Rev. Gerald Greene officiating. Interment, Belleville Cemetery. 8164

MacDONALD, Frederick Alexander — Suddenly at Trenton Memorial Hospital on Thursday, September 13th, Frederick Alexander MacDonald, 21 Campbell Street Trenton, beloved husband of Mary Elizabeth Hodge, dear father of Ronald at home, Mrs. Clare Carr (Doris) Lawrence (Larry) Hodge, Richard all of Trenton, brother of Mrs. Florence Hodge, Trenton, cousin of Archie Hodge, Trenton. Resting at the Reginald H. Dongins Funeral Home, 54 Dundas Street, Trenton where service will be held on Monday, September 17th at 2.30 p.m. Interment, Mount Evergreen Cemetery.

McMASTER, Nancy — At Sidbrook Hospital, Cobourg, on Thursday, September 13th, Nancy McMaster, widow of Albert McMaster, formerly of Belleville, aged 78 years. Resting at the Weaver Funeral Home, Trenton. Service in the chapel on Saturday, September 15th, at 2.00 p.m. Interment, Greenwood Cemetery, Smithfield.

RUPERT, Carrie — At the Belleville General Hospital on Wednesday, September 12th, Carrie Lucy, widow of Fred Rupert of R.R. 4, Belleville; in her 76th year.

Resting at the Thomas C. Thompson Funeral Home, Trenton. Service in the chapel on Saturday, September 15th, at 2.00 p.m. Interment private.

Interment, Victoria Cemetery. 8132

IN MEMORIAM

COOT — In loving memory of a dear wife (Ruth) Coot, who passed away two years ago.
In our home she is missed,
Sweet memories cling to her name;
Those who loved her in his absence,
Still love her in death just the same.
—Always remembered by her husband Arthur.

CARDS OF THANKS

I wish to thank my many friends for the lovely cards received while a patient in Belleville General. Also Dr. Donald Dr. Stock, the nursing staff for their care.
Lottie Scott.

FLOOR SANDING AND FINISHING
GLEN ELLIOT
126 Dundas Ave. WO 8-5000

DRY CLEANING
SHIRT LAUNDERING
BY
Woodland

ON YOUR WAY HOME DROP IN FOR A BOX of
Laura Secord
CANDIES
FOR A SUNDAY TREAT
lb. $1.35
DOLAN
THE DRUGGIST
WO 2-3496
FREE MOTOR DELIVERY
Open Tonight 'til 9 O'clock

Two Old Lancs Ready to Make Farewell Flights

WINNIPEG (CP) — Two old warrior aircraft, almost the last of a disappearing breed, will make farewell flights here Saturday before going into mothballs.

The planes are RCAF Lancaster bombers, the type that formed the backbone of allied night bombing missions on Germany in the Second World War.

Now obsolete, they go into retirement after flying in an air force display at Winnipeg International Airport.

They were used as search aircraft lately by No. 111 Rescue Unit in Winnipeg and are the last RCAF Lancasters in active service in Western Canada.

They have been replaced by amphibian jet-engined Albatross aircraft and Dakotas.

Only a few Lancasters are still flying with the air force out of Ottawa and Torbay, Nfld.

The Canadian Press erroneously reported earlier that the Lancasters flying here Saturday were the last on active service with the RCAF.

A Tatham Company workman is shown at the bottom of a 10-foot sewer trench on College Street school grounds.

Trenton News

By SULA BONTER—Phone 3-3229

Ratepayers' Association Has Few Questions for Council

TRENTON — At a meeting of the Trenton Ratepayers' Association in the town hall last night, members present inquired about the school re-ported.

"Once suspected, the location of the cancer can be accurately ascertained by presently available techniques and either removed surgically or treated by means of radiation."

White Powder Numbed Tongue Of Policeman

HAMILTON (CP) — A white powder that numbed a policeman's tongue was later analyzed as 78-per-cent heroin, Judge John S. Latchford was told Thursday.

Judge Latchford was hearing evidence in the trial of Joseph Angelo, 35, with Michael Tracarella, 41, both of Buffalo, charged with possessing narcotics for the purpose of trafficking.

The heroin, worth more than $50,000, was seized June 5.

Const. John Mkurpel of Waterdown Provincial Police said he had tasted the powder at a West Flamborough farmhouse.

"It numbed my mouth and tongue and I needed a drink of milk," Const. Mkurpel said.

He said he had turned eight packets of the powder over to the laboratory analyst's squad.

Allen Hynds, a 15-year-old farm worker who discovered the packets, ran from the witness box in tears during cross-examination.

He returned and said he had seen a man leave a bag near the tree while he was working in a nearby field.

"I thought it was garbage but when I returned later I found it contained eight small envelopes full of white powder," he said.

The trial is continuing.

LEIGH TO WED

JUAREZ, Mexico (AP)—Janet Leigh is here to obtain a Mexican divorce. Friends say she'll marry stockbroker Bob Brandt Saturday in Las Vegas, Nev. The 11-year marriage of Miss Leigh and actor Tony Curtis was ended by divorce in California, but the Interlocutory decree does not become final until next July. A Mexican divorce is effective immediately.

OPEN TONIGHT
'till 9 o'clock
KELLY'S
REXALL DRUGS
411 Bridge Street East
at Herchimer
DIAL WO 2-5388

The matter will be brought to the attention of town council next Monday night.

Mr. Hyde supplied the meeting with a report of membership standing and an accounting of finances. He said that the association now had 100 paid up members (at $1 a membership) and 43 "ninety per cent" members, who have not paid yet, but have indicated that they will. Membership tickets have been printed.

Taking into account the cost of printing the tickets and charges for renting public halls for association meetings, the association now has roughly $54 in the treasury.

Mr. Vaughan deplored the small attendance at association meetings and called for suggestions regarding the advertisement of called meetings. He said that he had tried the newspapers, the radio and had even mailed out cards (which arrived as members' homes after the meeting had taken place). A suggestion that a placard advertising the meeting be placed on a bulletin board in front of the post office, may be adopted.

ASKS $ EXAMINATION

Mr. Vaughan asked the members present for permission to go before council next Monday with five questions. These include queries about the cost of running the Trenton Police Department; why the town had to pay $870 extra on the contract price for the installation of trunk sewers on Sidney and Front Streets (contract price, $179,000); and, said Mr. Vaughan, "we want to find out about planning and zoning by-laws, the sale of land by the town and things like that."

Walter Thompson asked the association members if anyone was dissatisfied just what questions Mr. Vaughan was taking before council. The answer was an unqualified "no."

Mr. Hyde then clarified the first question, concerning the cost of running the police department. He first explained that he felt more qualified to explain this particular question as the notes were in his handwriting and that he felt he would be more capable of deciphering them than Mr. Vaughan.

Mr. Hyde said that there had been much discontent and many complaints about the police department not operating on a sound financial basis, in 1961. He understood, the department budget was for $115,000. Actual expenditures were reported to be $114,000. Then, asked Mr. Hyde, "did the town receive $40,000 in grants and revenues for police protection in the town of Trenton?" If this was correct, said Mr. Hyde, the police department was operating efficiently an an operating cost of $70,000.

"If the other questions are not for publication before the council meeting, I suggest they not be read," said Mr. Thompson.

"That's the situation," Mr. Vaughan told him. "There's a terrific underhand about asking for permission to bring them out before council without reading them out at this meeting."

Mr. Vaughan was granted permission by the members present.

FIRST AID COURSE

QUINTE AREA EMERGENCY MEASURES ORGANIZATION

Will sponsor unsponsored personnel who desire to take

THE ST. JOHN AMBULANCE

FIRST AID COURSE

Commencing

SEPT. 20th, 1962

For further information, contact

E.M.O. Co-Ordinator WO 8-6491 extension 38 or WO 2-2867

Hearing on Annexation Set For Sept. 25

TRENTON — The Ontario Municipal Board has come up with a firm date for a hearing on 13 proposed annexation of parts of Murray and Sidney townships by the town of Trenton. Previously, a tentative date of September 22 was given out by the hearing. Now, the date has been set as September 25 and the hearing will be held in the municipal office at Trenton.

Town and township councils will be notified to this effect as will all property owners whose land lies within the borders of the area under consideration for annexation. Owners are free to appear at the official hearing and register protest against the annexation.

On the same day, Sept. 25, representatives from the Ontario Board will hear protests from 21 citizens in the town's announced intention to raise $35,000 for street repair and reconstruction by means of debenturing. The 21 citizens registered protest in a petition to town council a few weeks ago, thus necessitating an OMB hearing.

Sewer Project To Be Finished Within 6 Weeks

TRENTON—Howard Lumsden, Gore and Storrie consulting engineer, who has been in Trenton since the start of the Front and Sidney Streets sewer installation project, said yesterday that the installation should be completed by the middle of October or the beginning of November at the very latest.

Workmen are at present engaged in laying the sewer main between South Murray St. and Gould St. on Sidney St. and some work is being done at the north end of Sidney St.

Operations, designed to lead the trunk sewer across Dundas St. West, just west of the town bridge, are to start shortly.

Still undecided, at least on an official basis, is whether the tunnel under the street or to breakthrough the pavement and dig a trench to accommodate the sewer. Should the latter course be taken, one-way traffic on the bridge will be the order of the day. However, the latest word from the contractor is to the effect that tunneling will be employed if at all feasible, thus causing no disruption in traffic.

Parade to Mark Anniversary of Battle of Skies

TRENTON — A full scale wreath laying ceremony entitled the "Battle of Britain" will be held on Sunday at RCAF Station Trenton. The parade, similar to those being held across the country, is a special event for memorial services in the chapels.

The Battle of Britain marked the Royal Canadian Air Force's greatest air fire when, in August 1940, Number 1 Squadron RCAF (later 401 Squadron) flew into action against the enemy near London.

Forty-seven Canadian officers and airmen lost their lives during the Battle of Britain, serving in Fighter, Bomber and Coastal Command, and each year parades and memorial services are held in commemoration.

The parade at Trenton will consist of one squadron and three flights each, under the command of the Commander, A. A. Powell at Air Transport Command Headquarters. The Wing Parade Adjutant is Flight Lieutenant R. M. McLeod, assisted by Wing Warrant Officer D. Hargrave.

In all, some 300 personnel will attend, the parade section will include the trumpet and drum band of RCAF Station Trenton under the direction of Sergeant Bud Miller, bandmaster, and Corporal D. N. Monteth, drum major.

URGE REVOLUTION

TAIPEI, Formosa (AP) — Thousands of balloons carrying moon cakes and leaflets urging a revolt against Chinese Communists floated over the island mainland China Thursday from the Nationalist-held island fortresses of Quemoy and Matsu. The occasion was the Moon Festival, one of the biggest festivals traditionally celebrated by Chinese.

CABINET

(Continued From Page 1)

will resume Wednesday with the witness likely to be Feeley, now in jail here as he awaits the outcome of an appeal from a conviction on a charge of conspiring to obtain gambling raid information from police.

Mr. Varcoe himself came into the deputy secretary's evidence when Mr. Cudney testified he had countermanded two of his club turndowns, while others had been overruled by former ministers Mackinnon Phillips and George Dunbar.

The minister has final say in charter matters, but the veteran deputy secretary said it is normal practice for him to make the ruling, usually without reference to the ministers.

In 1960, he testified, Mr. Phillips—who resigned his portfolio in 1960—granted a charter to the After Friendly Society of Toronto after Mr. Cudney turned it down when Metropolitan Toronto police reported its members included "two of the most active bookmakers in the downtown area" and three others who had been convicted on betting and gaming charges.

The club had been refused a charter in 1951 after the OPP reported it was a petty "another gambling outlet."

No reason was given for Mr. Phillips's issuance of the charter.

The commission was told there have been no complaints about the club since being chartered.

Mr. Cudney in 1960 had turned down a request at Algonquin Village because it was embroiled in a church dispute —details of which were not made known — and later Mr. Varcoe, acting on his behalf, after Highways Minister Fred Case intervened. There were no complaints about the club.

Mr. Varcoe, a lower mainer again with a charter in 1961 after Mr. Cudney turned down the Regal as a branch club after receiving police reports of excessive drinking and apparent sale of liquor on the premises.

After getting the charter, the club obtained a liquor licence.

Reviewing past troubles with social clubs, Mr. Cudney said a problem had been created by Ontario's multiplicity of licensing functions operating in the province, beyond control of provincial authorities. He suggested the federal government might adopt charter restrictions such as now are in effect in Ontario, but he did not indicate the reaction to the suggestion.

Looking for ways of tightening up the social club law, Mr. Varcoe said he wondered whether the legal definition could be changed so that charters could be cancelled when it became apparent the organization was being "downwinked" through their use for gambling.

He suggested an example was the McDermott-Feeley club at Hamilton where charter eventually was cancelled.

Cudney agreed a tightened definition would be helpful, if a precise one could be arrived at.

Indian Painter Called Genius

TORONTO (CP) — Norval Morrisseau, 31, Ojibway painter from Lake Nipigon, has been hailed by Jack Pollock of Pollock Art Gallery as a "genius." A first group of 30 paintings, on exhibition this week at the gallery and the Four Seasons motor hotel, also "immensely impressed" Selwyn Dewdney, Indian art expert from London, Ont.

"Norval's paintings have a passion, spontaneous and unpretentious simplicity, that expose the emptiness of much contemporary painting," Mr. Dewdney said.

Picton News

Miss Terry McCrimmon Crowned Township Queen

PICTON—Miss Terry McCrimmon of Milford, a nurse-in-training was crowned Miss South Marysburg as a result of a beauty and talent contest held in connection with Milford Fair, Wednesday night. The dark-haired beauty clinched the title by also scoring well in giving a reading.

The runner-up was Miss Diane Hagen who sang; tied for third place were Miss Jean Jenkins who did the twist and Linda Hicks who gave a piano solo.

Other contestants who ranked high in scoring were Joan Emlaw, piano solo; Geraldine Fudge, song; Rita McKenna, tap dancer.

Judges were Mrs. Gordon Bell, Sam Gentile and Phil Dodds, with Mr. Gentile, in announcing the winners, commenting on the closeness of the points and the unusually attractive contestants.

The "queen" was crowned by Miss Donald Bond, Fair vice-president Howard Gyde presented an inscribed sash while Mrs. Donald Clifford Walker presented a bouquet of Lockyer flowers.

For the 15th year, Carson Scott was master-of-ceremonies for the show which drew a crowd which overflowed the big shed.

Carl Gilbert and his Prince Edward Ramblers provided lively selections. Mr. and Mrs. Ralph Forrester sang western songs, Curley Hoskin gave a step dance, Artie McCoy was at the piano.

Radio station CJBQ made a recording (to be rebroadcast Saturday night at seven). Bill McKay interviewed Mrs. W. Campbell, Mrs. Gordon Strickman, Mrs. McCormick, Mrs. Richard Haggarty, Dave McCaw, Roxanne Brown, Bill Pettingill, Mrs. Douglas, Eric Brown and others.

Mrs. Keith Magee and Mrs. Wilbur Miller, who arranged the beauty contest were also interviewed.

Mrs. Bill Ostrander, whose name was announced as grand champion baby at the Fair, and Roger Moore, whose daughter was reserve champion, were presented with prizes.

During the evening, many attendance prizes were awarded.

Capt. Malenfant Promoted to Rank of Major

PICTON — Captain J. N. M. Malenfant of Picton and Quebec City was promoted to the rank of Major in June, it was announced by Eastern Ontario Area Headquarters.

A member of the Royal Canadian Army Chaplain's Corps, Maj. Malenfant has been Roman Catholic chaplain at Camp Picton, Ont., since December 1958.

He saw service in Korea with the 25th battalion, the Royal 22nd Regiment from 1953-54 and was R.C. Chaplain of the Royal Electrical and Mechanical Engineers' School at Barrierfield, Ont., in 1954.

Maj. Malenfant went overseas again in 1955 to serve for two years with the Canadian NATO Brigade in Germany. A tour of duty in Camp Borden, Ont., preceded his posting to Camp Picton.

Maj. Malenfant is the son of Mr. and Mrs. C. E. Malenfant of 1980 rue Jolobert, Quebec City.

WHEN YOU'RE AWAY FROM YOUR OFFICE

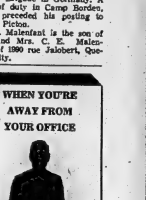

—WHO'LL ANSWER YOUR PHONE?

We take the "NO" Out of "NO ANSWER"

- BUSINESS
- PROFESSIONAL
- RESIDENCE

Contact TELEPHONE ANSWERING SERVICE

224 Pinnacle St. WO 2-3448

Hit and Run Driver Sought After Accident

PICTON — A hit and run accident occurred about 11:30 pm on highway 14, just before six o'clock Wednesday night. Donald P. Downey, 287 Bleecker Ave., Belleville, his wife and baby were in a '56 Plymouth, returning to the city. The vehicle was struck from behind, then sideswiped and nearly ditched. It suffered $300 damage but no one was injured. The other vehicle nearly upset but went on to cross the Bay Bridge at a high rate of speed. O.P.P. Constable Arnold Sherwood and Constable Ross Lee are searching for a '55-'56 model black Ford or Meteor with extensive damage to the front side.

PLAN OPERA HOUSE

BAGHDAD, Iraq (Reuters)— Iraq has announced a world-wide competition for design of a 2,500-seat opera house which will be built for an estimated $3,000,000, Baghdad radio said today.

For Lease BP Service Station Belleville, Ont.

This major Oil Company requires a mature man between 25 to 50 years of age, who is anxious to make money and become an independent businessman. You may be presently operating another type of business that could be managed in addition to the service station business.

We will provide you with a 6 week training course in Toronto on salary and financially assist the right man.

Apply to: Mr. W. McILVEEN

BP

601 BOLIVAR STREET PETERBOROUGH
TELEPHONE RI 5-8846 PETERBOROUGH

New Procedure To Detect Cancer Found

CAMBRIDGE, Mass. (AP)—A new procedure for early detection of cancer of kidney and bladder, which is expected to save many lives, was announced Thursday by the Harvard Medical School.

The test, the announcement said, "can reveal the presence of cancer before clinical symptoms become evident or, in many instances, suspected."

The announcement described the test as "the simplest possible screening procedure," disclosing any increase and sensitivity of a zinc enzyme in the urine of presumably symptom - free persons.

Urinary cancers are notorious for silence or lack of evidence of early symptoms, and as a result, nearly 50 per cent are recognized only when it is too late for curative therapy," the school's report reported.

"Once suspected, the location of the cancer can be accurately ascertained by presently available techniques and either removed surgically or treated by means of radiation."

ONLY 6% DISCOUNT PER YEAR

FINANCE YOUR NEW CAR THROUGH COMMERCIAL CREDIT PLAN LIMITED

STOP IN OR CALL 177 PINNACLE STREET

Phone: WO 8-6441

THE ONTARIO INTELLIGENCER
Ontario Established 1841 — Intelligencer 1927
Published Daily by
THE ONTARIO INTELLIGENCER LIMITED
Belleville, Ontario, Canada.

Subscription rates:
By carrier 25c per week
By mail in Canada $10.00 per year; 5 months $4.00
U.S. $12.00
Foreign $12.00 per year
Authorized as second class mail by the P.O. Dept., Ottawa, and for payment of postage in cash.
Member of The Canadian Daily Newspaper Association; Member of The Canadian Press; Member of the Audit Bureau of Circulations.

The Better Part of Valor

The Canadian soldier generally is "a higher type of chap" than his British counterpart.

Attempting to make any comment on that statement is something akin to trying to sharpen a pencil on a buns saw. The results are likely to be uncomfortable.

Let the craven flinch! Only a weakling would shrink from the obvious hazards after the sterling example set by Brig. R. C. Crowdy. It was Crowdy who made the statement quoted in our opening sentence—and Crowdy is director of supply and transport for the British Army on the Rhine. If he has courage enough to say such a thing, surely a fellow-countryman of the "higher type chaps" to whom he refers should have the darting to turn the statement over and examine it critically.

This Canadian, though, wishes he could follow Brig. Crowdy's method. Crowdy waited until he was far away from Britain and from the British Army on the Rhine before delivering himself of that opinion—he waited, indeed, until he was in Canada.

Some place abroad, preferably the South Pole, would seem to be the appropriate place in which to set up a typewriter and dissect his opinion. However, we doubt whether the business office would approve an expense account for such a trip. Even the office, we fear, has the unanimous notion that editorial writers are expendable.

So here goes!

Brig. Crowdy says that the Canadian soldier is "a higher type of chap" than the British soldier because Canadian soldiers are all "permanent-army men," not drafted under a national service scheme. This must mean he thinks that a man who chooses the army as a career is, on the average, a higher type of chap than the man who prefers some other kind of occupation. This is a statement which—

Gosh, all those army types are armed, and are they husky!

Golly, all those civilian types are a lot of all, so very many many.

South Pole, here we come.

The Wrong Attitude

If anybody wants to know what is wrong with the movies, he has only to refer to an article by Cynthia Lowery of the Associated Press which appeared in Wednesday's issue of The Ontario Intelligencer.

Wherever two or three actors are gathered together, she said, the talk is about money—about actual gains and depreciations and generally on the care and multiplication of the dollar.

It is silly to say that money is the root of all evil. Everybody needs it and everybody is, or should be, interested in acquiring and retaining enough of it to relieve them of the necessity of worrying about it.

But it ought not to be of primary importance. Only one class of people ought to be customarily discovered talking about money—financiers. For them it would be "shop talk."

When, however, any other class of worker is habitually found talking about money, instead of about his work, shows does not need to be surprised if his work shows that he finds it something less than all-absorbing. He may be competent, but it will be a competency for the sake of money, rather than as the result of pride in his work. Nobody will deny that Hollywood movie-makers are competent, but all too seldom do we see a film which was obviously made for the gratification of artistic ideals, rather than primarily to make money.

Paradoxically enough, the richest financial rewards in any field are almost always reserved for those who put their work first, and money-making second.

Follow the Leader

According to Cuban refugees landing in Miami, some of the "Reds" ships coming into Cuba are bringing Congolese tribesmen to the newest workers' paradise. These tribesmen, according to the refugees, are in some cases dressed in "skirts, like the Scots wear." Many it seems, have rings on their noses.

It is apparent that this is part of a two-way cultural exchange. The Congolese, it seems, are to be treated to the refreshing sight of Russians mounting the guns and installing the rockets required to keep a workers' paradise working.

The Cubans, on the other hand, are presumably expected to please their leaders by taking up the style, obviously useful to the leaders, of wearing rings in their noses.

A land without ruins is a land without memories — a land without memories is a land without history. — Abram Joseph Ryan.

Steacie's Lively Spirit

By J. Norman Smith in the Ottawa Journal

Those close to Dr. E. W. R. Steacie, (Chairman of the National Research Council), knew his greatness; so, for others sensed it; but possibly most of us will have come to a full awareness of it only upon reading the incredible list of his degrees, medals, honors and positions that was brought to the public eye upon his death.

The man himself had no interest in making himself known. His joy and pride was science; his goal was to bridge the gap between science and society and the individual — for the betterment of all.

These last few days I have gone to his speeches and papers seeking to find out what it was he was saying to us — but we've been frustrated.

The motto of the Royal Society of London (of which he might have become the first Canadian president had he lived longer) is "nullius in verba" which is used to translate freely as "don't quit your day job in words." But Dr. Steacie was one scientist who, handling words with meticulous care was yet able to make them dance for him. He was a master of art in laughing, nothing childish in trying to be clear.

Let us convey the liveliness of the man by glimpsing here and there the illuminations which brightened his speeches.

* * *

On science and religion:

"One hears quite frequently nowadays the statement that there is a fundamental hostility between science and religion. Nothing could be more untrue. It is, of course, entirely true that many great scientists have also been religious men, both in the past and recently and in the past. Nevertheless, there is a basic philosophical conflict. The scientific attitude is always to be questioning, to question conclusions and beliefs, and this is a rather different outlook from that of many religious people. It seems to be entirely possible that the conflict arises not out of personal synthesis of the two, but there is an underlying conflict in that the attitude of science is best summed up in the story of a man who said to a scientific friend, 'Look out for the brown cow.' His friend replied, 'Well, the brown cow is this side.' This attitude is essential to scientific observation, even as it is infuriating to wives and relations when carried over to general life."

* * *

On his contention that "science" as such cannot itself be blamed for the technology of our day:

"The impact of technology on society is merely the impact of what scientists have put upon itself. Actually the direction of technological advance is apt to be due to the work of advertising and sales and promotional efforts than to the work of scientists and engineers. For example, it is equally possible from a scientific point of view to have automobiles longer, more streamlined in the future and more expensive, or to have them more durable, cheaper and not so streamlined. The direction of the development is evidently due to pressures under the influence of mass media of communication. Science has the making of these or what is possible, but only a minor influence on what is, in fact, done."

* * *

On his merits of individuals as against teams:

"There is a popular view that team-work is the modern way to do research, and that the day of individual accomplishment is past. I don't believe a word of it. A team has never had an idea, as far as I know. The outcome of the team is what ideas individuals, 'shotgun research.' It works on the principle that if you fire enough shots without aiming you are bound to hit something.

"In support of this view I would like to quote from two people who are not scientists. The first is Mr. Justice Stuart Mills who remarked that the question is 'whether our modern intellect be not rather a march towards doing without intelligent, and supplying our deficiency of giants by the united efforts of a constantly increasing multitude of dwarfs.' On the basis of Mill's remarks, the ultimate end of the team is the computing machine. These are often called 'electronic brains,' but of course they aren't. They are merely capable of an endless and rapid series of small simple operations. The electronic computer is, in fact, the equivalent of a team of millions of docile morons. It thus has many of the qualities of a large committee."

* * *

On bogus professions and phoney degrees:

"There are many bogus professions as well as real ones, and there are many pressures, local and otherwise, on the universities to give courses with a specific professional aim. It appears to be the desire of almost every working group in society to convert themselves into a profession, to have the profession closed by legislation, and to get a specific university degree in their own subject — — (for instance) cosmetic chemistry is in no sense a real field of knowledge if such a course is given, and it is given in some universities, it is merely a hodge-podge of odds and ends for the benefit of a specific industry.

"In connection with peculiar university courses I give the result of browsing through the 'Commonwealth Universities Yearbook' and 'American Universities and Colleges.' There is a widely held, and quite unfair view that the United States leads the field in the betterment of life. This is quite untrue, and the Commonwealth is far ahead. The two handbooks together list the titles of nearly a thousand different degrees. The AUBC includes Bachelor of Rural Science, Master of Science in Dairying, Doctor of Commercial Science (presumably leads to a PhD in sapic) and Bachelor of Expression. And since the BSc. has been preempted for so many things that it is logical to — and a degrees is Bachelor of Science in Science. (in case anyone doesn't believe that this degree exists it will be found on p.1013 of the 1948 Edition of American Universities and Colleges.) I will tactfully refrain from quoting Canadian degrees, although the nicest of them is a poetic standpoint is the BSc. (POT). Incidentally, it is very noticeable that when an arts faculty wants to give a degree of which it is ashamed it always gives a BSc. with a suffix appendage, rather than a BA. This is gross discrimination against sciences!"

Ohio Senator Speaks Out

Brantford Expositor

Senator Stephen M. Young (Democrat-Ohio) is a person who rarely leaves any doubt as to his opinion of things or people, especially constituents who send him unsolicited advice.

Some examples of his taste recently:

"Don't give me any more of your unsolicited advice. You're not scratching, but that's exactly what it's worth."

"The customer is not always right, and it's neither honest nor sound policy to pretend he is. I refuse to take cheap from these jerks, especially from self-appointed, right-wing outfits who try to play God with another man's patriotism."

"Some anti-Socialists sent me a telegram to which your name is affixed."

One writer who asked indignantly, "What kind of fool do you think I am?" got this back from the Senator: "Am not interested in cataloguing you."

Then there was the citizen who was rash enough to send a letter congratulating the deportation to the United States provided by the Air Force for a horse groom in the President's wife while she was visiting Pakistan. Young shot back: "Dear Sir: Acknowledging the letter wherein you insult the wife of the President. Am wondering why you need a horse groom. Am convinced you are jackass at your address.

Senator Young, a youthful 73, said, when asked why he was not going to Washington "to do what I feel like doing," adding, "I'm a one-term senator.

"If all his correspondence is like the foregoing, he ought to be just that! Still, you never know how people generally will react. They may elect him again and again! Certainly words of wisdom from anyone envy him his gift of retort and his unhesitating use of it.

Today in History

BY THE CANADIAN PRESS

Sept. 14, 1962 - - -

The Gregorian calendar was officially adopted by the British Empire and its colonies in 1752. Some years ago today—in 1752. The calendar adopted by Pope Gregory III in 1582, had suppressed 10 days in the ancient system in order to bring the civil year in line with the solar year. To keep the relationship, the new calendar provided that the practice of adding a day in February be omitted from all century years except those multiples of 400.

1535—Jacques Cartier, on his second voyage, explored the St. Lawrence River as far as Stadacona, site of the present city of Quebec.

1959 — A Russian space rocket struck the surface of the moon.

Can Be Too Many

The Printed Word

In the matter of a possible second Canadian election in 1962 someone has noted that in the dying days of the German republic there were many general elections in five months.

"- - - Enough today - - - tomorrow I'll show you how to open the glove compartment, work the cigarette lighter, the radio - - - then we'll begin with the steering wheel - - -"

LOOKING BACKWARDS

GLEANINGS FROM OUR FYLES OF BYGONE YEARS

20 YEARS AGO

September 14th, 1942.

Comprising the largest clinic held since the inception of Kiwanis Centre, over one hundred airmen personnel of the Trenton Air Station gave voluntary blood donations to the Blood Donors Clinic last night. The clinic was the second large blood clinic to be held under the auspices of the local Canadian Air Force, in that No. 5 I.T.S. personnel gave eighty donations a few years ago.

Hopes of joining Canada's fighting forces after running away from his Montreal home were abruptly dashed on the rocks of despair when 16-year-old Alex Brewster, of Montreal, was apprehended in the Can. Locomotive Works in Kingston on Tuesday night. Young Brewster's parents, fearing that he was enroute to Toronto to join the navy, notified police at Belleville, and members of the force assisted the C.N.R. authorities apprehended the lad as he came from Belleville aboard a fast freight.

The very gratifying sum of $473 was realized by Kingston's Hospital Auxiliary on Saturday as the result proceeds of their annual Tag Day. Belleville public was most generous and the members of the Auxiliary extend sincere appreciation to all those who contributed and also to the taggers who so zealously carried out their duties.

30 YEARS AGO

September 14th, 1932.

Mr. Ralph Champagne has returned to Kingston where he will resume his studies at Queen's University.

Mr. and Mrs. W. H. Doran, Bridge Street, have returned to Jack Ford spent yesterday in Kingston.

Mr. A. H. Fowlie spent yesterday in Kingston.

Miss Gladys Wallie, Reg. N., of George Street, has returned home after spending a vacation in Toronto and at Niagara Falls.

Mr. Gordon Robertson has returned to London, Ont., after spending a few days at his home here.

Mr. and Mrs. Roy Jose and Betty, have returned home after spending a few days in Toronto and at Niagara Falls.

40 YEARS AGO

September 14th, 1922.

Mrs. S. J. Vaille of Hamilton, Bermuda, is visiting her sister, Mrs. Frank Grills in Sidney township.

Mr. A. G. Herlly is spending a few days in Owen Sound.

At the last meeting of the Board of Education since the long vacation, the following were present: H. W. Ackerman, chairman; D. G. Bleecker, F. B. Cheshire, Fred S. Deacon, W. Harvey, L. P. Hughes, Arthur Jones, Dr. Marshall, Arthur Meagher of Lenox, Col. Ponton, F. Sharpe and Mrs. J. A. Ireland. The business transacted was purely routine.

Mrs. Ed Bayley and little son Jack, of Toronto, are visiting her mother, Mrs. Campbell of Catherine Street.

30 YEARS AGO

September 14th, 1932.

Mr. R. L. Lucy, M.A., for the past six years in the department of modern languages at the Collegiate Institute in Edmonton, Alta., has resigned to take a course at the University of Leipzig, Germany; and he and his wife, the former Miss Ethel Egan, daughter of the Rev. J. Egan and Mrs. Egan of Belleville, left here recently en route to Germany after visiting her parents in Belleville during the summer. Their two daughters accompanied them.

Blake Patten, the young Irish tenor, will be the attraction at the Griffon Opera House here in the romantic play "The Rose of Kildare," on the evening of Sept. 20th.

Mr. and Mrs. John Vander-

OFF THE RECORD

By Ed Reed

waters of Ploughkeepsie, N.Y., are visiting relatives in the vicinity and district.

Strictly Personal

Man's Memory Sometimes Plays Tricks

By SYDNEY J. HARRIS

One of the obvious tricks that our unconscious plays on us frequently is making us forget things we don't like to remember and misplace objects we don't want to be reminded of. What we ordinarily call "carelessness" has been shown by the depsychoanalysts to be frequently a deliberate (if unconscious) act.

* * *

I am forever misplacing my picture notes, for instance — also losing the addresses and forgetting the dates of my engagements — because I have an aversion to public speaking. And it is probably true of all of us that we "misplace" bills in a good deal easier than cheques we don't want to pay the bills, but are eager to cash the cheques.

Darwin, who understood this trick of the mind long before the Freudians, wrote in his autobiography: "I have made it a habit over the years always to make notes of any facts or observations that disagreed with my general theories; for I soon found by experience that such facts and observations were much more likely to escape from the memory than favorable ones."

Ellen Terry related that one of the few occasions on which she forgot her lines was during the early performance of a Ibsen play. When she came to a certain speech, she simply "drew up." This happened several times, and she finally sat down to analyze the trouble, and then recalled that the speech echoed a disturbing episode locked away in her unconscious mind rejected it.

Stephen Leacock loveriably "misplaced" invitations to social functions he didn't want to attend. Likewise he often left the names of his literary colleagues, in the hall privately by not obliterating his correspondents. Dwight Morrow, who hated to travel, would promise on a train trip and in the middle of the journey completely forget where he was going. His wife, eventually, planned a tag to his coat lapel, the way they used to do with small children.

The most classical case of absent-mindedness, however, is that of Pestalozzi, who was three times premier of France. This brilliant man would take a taxi home when his own car was waiting, and would often give the cab-driver his telephone number instead of his address.

Once, expecting a friend, he stuck a note on his own door: "Painters will return in 15 minutes." Upon returning, he read above the steps to wait for himself. I'd give a party to know what the psychiatrists would say about that fellow!

No Mutes They

Detroit Free Press

From Oregon comes word that auto apparently can talk to each other. A zoologist says they can make noises by scraping their legs together, feet and rapping their jaws against their heads. He has recordings to prove it. We can't say we're surprised, if they couldn't communicate we can see another, how would they get such a large turnout at backyard barbecues?

Celiac Disease Is Common During Early Childhood

By JOSEPH G. MOLNER, M.D.

Dear Dr. Molner: We have recently been told that our 2-year-old daughter might have celiac disease. Do you have any information on the subject?
— M.C.S.

Increasing numbers of parents are learning that their children have — or may have — celiac disease.

It is an ailment that in recent years is being recognized more often. There is every indication that it is more frequent. Years ago it doubtless accounted for many a "sickly child" for no good or problem no explanation was known.

The name itself — celiac — merely means "abdominal," because in some cases the stomach is distended and there are digestive troubles.

Technically, some prefer to call it a "malabsorption syndrome," because that describes what it is: symptoms which result when food is not properly absorbed by the system.

Total nutrition, and particularly vitamin absorption is insufficient, so the child is weak, loses weight, and shows other signs of lacking vitamins or other signs is diarrhea.

Note: Do not assume that the child has not been getting vitamins; it's simply that he can't make use of them. Large doses of Vitamin D, and specially-arranged diet are the basic treatments.

Some cases are probably hereditary; others may be the result of an acquired digestive disturbance.

Another form of the disease is called sprue, which is more severe and has been known a longer. Again there are different varieties of this, but they follow much the same pattern of loss of weight and strength; chronic diarrhea; inflammation of the tongue; loss of pigment, or coloring matter, in the skin; retention of water, and so on.

Again it is a problem of the body not absorbing things, particularly the fat-soluble ones, but also some of the water-soluble vitamins.

Treatment for sprue involves bed rest, special diet free of wheat and rye products and especially low in fats, plus large doses of vitamins.

Where in earlier times celiac disease went unrecognized, to day it should be in the opposite direction. Doctors, now realizing the significance of the ailment, lean in the other direction and suspect it when it may not in fact be present. In fact, it certainly believe, is as it should be. A little extra bit of suspicion is a good safeguard.

Since celiac disease isn't always easy to identify, especially in milder forms, some parents are going to the extreme that their children might have it and can be relieved when it's a false alarm.

Most of these cases can, in any event, be arrested or even cured by proper treatment, if skilled attention is required.

Dear Dr. Molner: I have always thought that oleo margarine is as good for you as butter, but my sister-in-law says people need animal fat. If that is so, don't you get enough animal fat from meats and whole milk?

I use margarine for economy but will change to butter if it is better health for my family. — G.T.

Don't change on my account. There isn't enough difference between them to affect the health. Of course you get animal fat from meats and from milk. I eat butter only because I like it better.

* * *

Note To Ill: There is no great risk in plastic surgery on the nose. And yes, the sagging skin around the eyes often can be helped by such surgery.

* * *

Don't Quit Because Of Arthritis" is the title of my booklet designed to help all who suffer the aches and pains of arthritis. For a copy write to Dr. Molner in care of The P.O. Box 158, Dundee, Ill., enclosing a long, self-addressed, coin to cover cost of printing and handling.

Pay Too Low For Top Men

Ottawa Journal

Let the Glassco Commission's recommendation of higher salaries for top civil servants not be properly understood. The situation has not come about for sweeping across-the-board raises. It has recognized what a great many persons in Ottawa have known for a long time; there is much room for improvement among the salaries of the four or five top levels of pay.

The difference between and difference between the salary of a deputy-minister for example, and his chief lieutenant at present is too much difference between the salaries of deputy-ministers and the heads of some government corporations outside the Civil Service in the mission. And there is much too much difference between the pay of executives in industry and senior civil servants who do not lead in such recognizability and ability.

Perhaps fewer than 100 civil servants would be in the category in mind for higher salaries. The cost to the Canadian taxpayers of even doubling the remuneration of these top men—which still would place some of them beneath counterparts in industry—would not be significant. But the effect upon the Civil Service generally to attract and to keep the best minds would be enormous.

The Glassco Commission recognized that the sense of public duty, the challenge and the interest of the work kept many senior administrators in government service. Yet there is a question too, as the Commission says, of "simple justice" to those who day in and day out bear the heaviest burdens of government administration.

THE PACKSACK

By GREGORY CLARK

My soulmate on the bus proved to be a chemical engineer specializing in plastics. So I asked him how long it would be now before plastic plates, cups and other dinnerware as well as ornamental articles of the more delicate kinds moved out of the greasy-spoon class and were available to attractive artistic forms and patterns.

"Many plastic goods," I charged, "still look the way they did years ago when plastics were first developed as a domestic material. They look like the prizes you get for winning a game in the side shows at a fall fair."

The engineer assured me that I looked down my nose and in the better stores, I could find plastic dinnerware as fine and beautiful as good china.

"But," he admitted, "the industry is now enough to be still dominated by engineers, most of whom have no artistic sense whatever and firmly resist the intrusion of people who claim to be interested in good taste. Some of those grab-awful oranges and plastic tablecloths look beautiful to engineers."

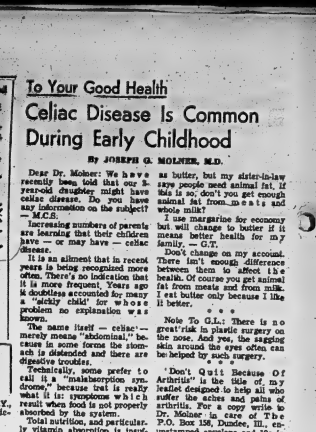

By R. J. SCOTT

STOCK QUOTATIONS

TORONTO (CP) — Speculatives appeared to run out of steam in morning trading on the stock market, after four consecutive days of breakneck action.

Jacobus slipped four cents, Noranda dipped two cents and Purdex Explorations fell two cents, all on moderate volumes.

Industrials, meanwhile, lunched. BA Oil, Canadian Breweries, Massey - Ferguson, Webster - Goodrham and International Pipe Line all rose in a ⅛ to ¼ range.

Canadian Oil was the industrial highlight, climbing to 41⅝ —its highest since listing on the exchange—before easing to 41½ for a gain of ⅜.

Losers in the list included Abitibi, Algoma Steel and Bank of Montreal, all down ⅛.

On the exchange index, industrials gained .31 to 546.27, golds .29 to 92.81 and western oils .34 at 107.19. Base metals slipped 20 to 183.04. The 11 a.m. volume was 1,311,000 shares compared with 2,087,000 at the same time Thursday.

Among base metals, International Nickel dropped ¼ and Noranda ⅝, while Denison and Consolidated Mining and Smelting both rose ⅛.

Calgary and Edmonton and Hudson's Bay each added ⅛ in the western oils list. Dome fell ⅛ and Pacific Petroleum ⅛.

Enthusiasm of previous days appeared to be dampened on Thursday.

Total volume was almost 2,500,000 shares lower than Wednesday and no issue showed a turnover of 800,000—in contrast to the 1,000,000-share volumes in a few stocks Wednesday.

Best jump went to Tribag, which climbed 19 cents to $1.30 after earlier touching a 1962 high of $1.34. Jacobus advanced eight cents to 72 cents.

Meanwhile industrials slipped moderately. Walker Gooderham declined ⅜, Power Corporation ⅜, Bank of Montreal ⅛ and Aluminum ⅛.

On the exchange index, industrials dropped .92 to 545.96, golds .57 at 92.52 and base metals .34 at 183.24. Western oils rose 1.19 to 106.68. Final volume was 2,100,000 shares compared with 9,456,000 Wednesday.

Among base metals, Noranda and Falconbridge both dropped ⅛, while International Nickel rose ¼.

TORONTO STOCKS

(Stock Quotations Furnished by Barclay & Crawford)

56 Bridge Street East

Members Toronto Stock Exchange

Belleville Office—Dial WO 8-5581

H. P. Willis, manager.

INDUSTRIALS	
Abitibi 45	
Alberta Distilleries 245	
Alberta Gas Trunk 27¾	
Algoma Steel 40⅝	
Aluminum 24½	
Atlas Steel 34	
Bank of Montreal 55¾	
Bank of Nova Scotia 64¾	
BC Telephone 47	
Bell Telephone 48¾	
Brazilian Trac. 290	
British American Oil 30¼	
B.C. Forest Prod. 12½	
Canada Cement 25¼	
Can. Ind. Alc. 'A' Com. 56¾	
Can. Breweries 9½	
Can. Dredge & Dock 19¼	
Can. Oil 41⅛	
Canadian Tire 38	
Can. Pacific Railway 22½	
Cockshutt Dev. 18¼	
Cons. M. and S. 19¾	
Cons. Paper 37½	
Consumers Gas 17⅝	
Corby's 'A' 17	
Dominion Foundries 54⅜	
Dominion Steel 8¼	
Dominion Stores 12⅝	
Dominion Tar 17¾	
Ford (U.S.) 47	
Ford 'A' 49¼	
Gatineau 30¼	
General Motors 58	
Great Lakes Paper 15⅝	
Harding Carpets 14½	
Imperial Oil 43½	
Industrial Acceptance 22¾	
International Nickel 65¼	
Interprov. Pipeline 75½	
Jockey Club Ltd. 295	
Lake Ont. Portland 20	
Lakeland Gas 215	
Loblaw Cos. "B" 81¼	
Massey Ferguson 11⅞	
MacMillan B. and P. 19	
Monarch Foods 7¼	
Moore Corporation 45 3-4	
Page Hershey Tubes 18 3-4	
Royal B. & Can. Gen. 60 - 3	
Russel Industries 15 5-8	
Shawinigan W. & P. 23 5-8	
Seagrams 41 3-4	
Steel of Canada 16 3-4	
Trr.-Don. Bank 56 1-2	
Traders Finance 12 1-8	
Trans Canada Pipe 20 5-8	
Trans. Mt. Pipe 14 1-8	
Union Gas 19	
Victoria & Grey 53	
Westcoast Trans. 15 3-8	
Walkers 50 3-4	

MINES AND OILS
Assoc. Arcadia Nickel 43
Atlantic Coast Copper 114
Beth Copper 211
Central Delrio 395
Campbell Chib. 300
Cdn. Export Gas 96
Cdn. Husky Oil 5-5-8
Cochenour-Wil. Gold 485
Cons. Discovery 116
Cons. Hallwell 33
Conwest Exp. 410
Craigmont 18
Denison 10 3-4
Devon Palmer 51
Dome Mines 28 5-8
East Malartic 248
East Sullivan 194
Faraday 169
Falconbridge 50 1-4
Frobisher 13 1-2
Giess 25 1-8
Gunnar Mines 810
Giant Yellowknife 11 3-4
Hollinger 18¾
Home Oil "A" 21½
Hudson Bay M. & S. 50¼
Hudson Bay Oil 14⅞
Kerr Addison 700
Labrador 22½
Lake Dufault 425
Lake Shore 300
Latin America 71
Marlimee 55
Midcon 43
Murray 93
North Coldstream 50
Dickenson 43½
New Hosco 81
New Mylamaque 23
Nickel Mining & Smelt. 49
Northern Canada 230
Noranda 29
Normetal 290
Northgate 550
Opemiska 500
Pacific Pete. 14
Preston Mines 680
Prospect Airways 62
Provo Gas 142
Quemont 950
Rio Algom 10¾
Rix 31½
Rockwin 14
Royallte Oil 13¾
Sherritt Gordon 220
Silver Miller 34
Siscoe 205
Steep Rock 500
Sylvanite 1016
Teck-Hughes 154
Tombill 72
Triad 130
United Asbestos 490
United Keno Hill 975
United Oils 137
Zenmac 29

Weekly Livestock Review

TORONTO (CP) — Trading was active and prices were strong to higher on all classes and grades of slaughter cattle at the Ontario public stockyards this week.

Veal calf prices opened steady but broke sharply at the close on a fair quality supply. Hog prices were higher and lambs were steady.

Cattle receipts were 3,200 head, short than last week and about 1,700 head more than the same week in 1961. Receipts from Western Canada totalled 600 head, an increase of 49 head over last week. Western stock cattle were steady to mostly higher at 29¢ head. Shipments to Eastern Canadian slaughterers were the same as last week at one load and there were no exports of the week to the United States.

Slaughter cattle: Choice steers 29-30 with sales to 30.50; and fancy loads to 31.40; goods 28-29; mediums 26-28; and commons 20-24; good heifers 24-26; choice 26-27.50 with sales to 29; mediums 21-23.50; commons 17-20; choice cod yearlings 28-30 with sales to 30.50; goods 26-27.50; good cows 17-18 with tops to 19; mediums 16-17; commons 15-16; choice bulls 28-30 with sales to 15; good heavy bologna bulls 18-20 with sales to 20; common and medium light bulls 15-18.50.

Replacement cattle: Good light steers 25-28 with choice calves selling at 28-32; common and mediums stockers 21-24.

Calves: Choice vealers 30-34 with odd tops as high as 35; goods 27-29; mediums 24-26; commons 20-23; boners 16-19.

Hogs: Choice 200 to 225 lbs.; heavy sows 23.30-24.35 with light sows gaining a two dollar premium; slags 17.50 on a dressed weight basis.

Sheep and lambs: Good handyweight lambs $20 per hundredweight; bucks discounted at $1.00 per hundredweight; good heavy lambs discounted at $2.00 per hundredweight; commons and mediums 15 - 18.50; feeder lambs mostly $16.00 per hundredweight; good light sheep 8-10; common sheep $3.00.

HIGH LITERACY

Costa Rica, southernmost state of Central America, has the highest literacy rate in Latin America.

GOVERNMENT BONDS

(By the Investment Dealers' Association of Canada)

SEPTEMBER 11, 1962

Government of Canada Bonds

Security:	Bid	Asked
Oct. 1, 1962	100.00	100.50
Dec. 1, 1962	99.70	100.20
Dec. 15, 1962	99.50	100.00
Jan. 1, 1963	99.20	100.00
April 1, 1963	100.45	100.95
June 1, 1963	98.95	99.25
May 15, 1963	97.45	97.85
Sept. 1, 1963	98.15	98.65
Oct. 1, 1964	93.70	94.20
Sept. 1, 1965	93.55	94.05
Dec. 15, 1966	96.75	97.15
June 1, 1967	93.00	94.00
Oct. 1, 1967	93.50	94.00
June 15, 1967/68	88 ½	89 ½
April, 1969	99.50	100.50
Oct. 1, 1969	99.50	100.50
Sept. 1, 1970	91.50	92.50
Sept. 1, 1972	91.25	92.25
Oct. 1, 1973	100.00	101.00
June 1, 1974/76	79.25	80.25
Jan. 15, 1975/78	83.00	84.00
Oct. 1, 1979	76.75	77.75
Sept. 1, 1983	88.50	89.50
Dr. ch 1%, 1994-98 P.rpetuals	76.50	78.25
Aug. 1, 1980	100.00	101.00

Lt.-Col. J. B. Black, commanding officer of the Hastings and Prince Edward Regiment, swore in four new members of the CWAC, for the Hastings and Prince Edward Regiment last night. Left to right, the women are: Miss Barbara MacDonald, Mrs. Joyce Carriere, Mrs. Eileen Cook and Miss Nan Elvine.

STORM LEAVES

(Continued From Page 1)

turbance for 150 miles — until lightning destroyed its radar antenna.

Only serious casualty reported was Alex Foran of Windsor, who suffered head injuries and a broken arm when his truck hit a tree that had been blown onto Highway 40 near Chatham. Another motorist plowed into the wreckage of the first accident, but was only slightly injured.

They want about thirty of them, and three officers. The women will take recruit training and normal military training with the exception of arms drill; then they will select a specialty, for further training. Specialties encouraged for this group are clerical, signals and working in quartermasters' stores.

TREES UPROOTED

At West Lorne, 35 miles northwest of Chatham, the wind uprooted about 50 trees some of them two feet in diameter. Two cars were crushed by falling trees and one tree crashed onto a house, but no one was injured.

Weathermen said the humid air has hung over southern Ontario for the last few days caused the disturbance. Cooler and drier air was moving into the province.

The storm hit St. Catharines and Barrie with lighting and heavy rain, but little damage was reported.

Hasty Pees Seek 30 Women For Stores and Paperwork

The women are getting into uniform again. Because the army has decided that all able-bodied males in the service will be needed for active work in case of emergency, the Hastings and Prince Edward Regiment is recruiting women to handle the paperwork.

The women they are looking for are between 18 and 40 years old, have grade eight education, and are physically fit.

In case of emergency, the women will take over the operation of all the regimental armouries, as the men form into active columns and move off to their rendezvous. While the men are in the field the women will arrange reinforcement and supplies and handle the normal paperwork.

The women are enlisted in the Canadian Women's Army Corps, and attached to the Hastings and Prince Edward Regiment.

For all practical purposes they are members of the regiment.

Before the enlistment drive, started this week, there were six CWAC's on strength with the Hasty Pees. Four more were sworn in last night, and a further six have applied for enlistment, but are not yet sworn in.

Kingston Girl Located Here

A 14-year-old Kingston girl, Barbara Kelly, returned to her home after being located by city police here, on Wednesday. She had been reported missing from her home for several weeks.

Police had questioned this girl earlier, at which time she gave a fictitious name and false address. A short time later, a member of the city's police force recognized her picture, broadcast over the Kingston television station.

A search was made of the downtown business area and she was located in a local restaurant.

She returned to Kingston with her parents.

CRASH KILLS 8

ANTONITO, Colo. (AP) — Eight persons were killed in a two-car collision near here Thursday. The sole survivor, Fred Bradish, Jr., 30, is in critical condition.

St. Joseph's Parishoners Inspect School Addition

It was "Open House" at St. Joseph's Separate School in the east end of the city last night as parishioners came to view and inspect the new four-roomed addition which was used for the first time with the opening of the fall school term.

Rev. J. J. V. Buckley of St. Joseph's Church, blessed the school addition with Mr. R. J. Buckley, Separate School Board Chairman, officially declaring the addition open.

Built originally as a six-roomed school back in 1953, St. Joseph's has already seen two additions, and now is a 12-roomed school.

Board members felt the current four-roomed addition would take care of school enrolment for at least two years, but already they are thinking in terms of another addition next year.

"It makes you wonder where it is all going to end", commented Paul Mercier, chairman of the school building committee.

ENGINEERING FEAT

Construction of the latest addition, part of which meant the

CO-OPERATIVES

(Continued From Page 1)

union said. "Mr. Gilbert read an unscheduled paper at the Ottawa conference that said the foundation believes co - operatives should pay more income tax."

The campaign appeared to be as attempt to isolate co-operatives from the business community of Canada and to cast them in a role somewhat less than respectable, the statement said.

"The attack seems symptomatic of the general situation in Canada's private - profit enterprises. Canada's co-operatives are virtually 100-per-cent Canadian-owned — a statement that few other parts of Canadian business can make.

"Canadians are being misguided as to the source of their real problems when the finger is pointed at the co-operative movement, organized by the people themselves to serve themselves at cost and not for profit."

NOW! SAVE
ON DRY CLEANING COSTS
FOR ONLY $2.00
YOU CAN DO ALL THIS
12 dresses or 10 skirts or 18 sweaters or 7 pairs slacks or 20 children's dresses or 10 children's coats or 10 men's suits or 2 to 3 blankets or a pair drapes or any combination of above.
COIN OPERATED DRY CLEANING
and
LAUNDRY
BELLEVILLE PLAZA
Laundry — Never Closed
Dry Clean—12 noon - 8 p.m.
Saturdays—10 a.m. - 5 p.m.

FORMER

(Continued From Page 1)

$1,000 and driven to the United States border after his job.

Other SIU tactics, said Mr. Sheehan, included sending an undertaker to a man's home "to measure the body."

Mr. Sheehan said Mr. Banks forced an abject apology from a captain of the Hindman Transportation Company ship who had made "disparaging remarks" about the SIU and Mr. Banks.

A photostatic copy of the captain's letter, sent Oct. 7, 1956, to Mr. Banks was read at the hearing by Maurice Wright, lawyer for the Canadian Labor Congress. In it, the captain said:

"My job and my family's welfare depend more entirely on your mercy. I hope you will accept my apology and in your benevolence allow me to keep my job so I can keep my family. If there is anything I can do to square this with you I will most earnestly do so."

WAS SECOND LETTER

Mr. Sheehan said this was the second letter from the captain because the first was not humble enough for Mr. Banks. He said he was told by Mr. Banks to take two copies of the letter to be ship's bulletin boards to humiliate the captain before his crew, and he disobeyed and tore them up.

Mr. Sheehan said this was members were assessed $10 each for a special levy in 1957 when the union went on strike against the CNS line in 1957, meaning about $104,000 for the union.

Only $30 of this was ever paid out, Mr. Sheehan said. Strikers from CNS ships were given priority in getting new sailing jobs "above all others" so the union wouldn't have to pay strike aid, he said.

He said ships of Reoch Steam, ships Line, owned by Capt. Jack Reoch, former general manager of Canada Steamships Lines, were covered by agreements between the crew to a "prayer meeting" in the union hall, the SIU sidestepped its contractual pledge not to call strikes during the life of its lower costs sanctioned by

30,000 Boxes Cheese Offered On Exchange

Close to 30,000 boxes of all types of cheese were offered on the Belleville Cheese Exchange this week. Of the total 2,606 were specials, there were 21,986 regular cheese, 12,633 square cheese and 2,095 specials.

The average price for white and colored regular cheese was 37 3-8 with tops of 37 3-8 for first grade white and 37¾ for first grade colored.

Raw milk square cheese sold at a top of 37½ for first grade white and colored 37¾ cents for colored. Top price for heated cheese was one quarter cent less.

First grade white stiltons sold at 37½ cents.

Mr. Banks.

USED MEETINGS

Later, after completing direct testimony, Mr. Sheehan told J. A. Cullen, lawyer for Upper Lakes Shipping Limited, that the SIU used "prayer meetings" to harrass companies.

He said "many times" he was ordered by Mr. Banks to board ships of certain companies and find some trouble to pull the crew out. This was always timed to hurt the company—either just as the ship was about to sail or was ready to unload a cargo.

Mr. Sheehan said this tactic was generally directed at ships of the Scott Misener Line, N. M. Paterson and Sons, the George Hindman Company or Upper Lakes—but never against Canada Steamships or firms with which the SIU had 'sweetheart' deals.

In union parlance, a sweetheart deal is signed between a company and a union, for the benefit of the company, not the crew covered by agreement. The crew to a "prayer meeting" in the union hall, the SIU sidestepped its contractual pledge not to call strikes during the life of the agreement, he said.

We are pleased to announce the appointment of
CLIFFE-PHILLIPS LTD.
28 Campbell Street — Belleville, Ontario
WO 2-6846 — WO 2-5488
as Sole Distributor, Belleville and Eastern Ontario, for
MIRO-CELL POLYSTYRENE
TWIN-SEAL
PERFEX VAPOR-SEAL
Insulation
for
Industrial and Commercial Buildings, Homes and Cottages, Schools, Warehouses, Garages, etc.
EASY TO HANDLE — LOW COST
HIGHLY EFFICIENT
Approved by C.M. and H.C.
Architects, Engineers, Builders, Consumers, your demand for reflective or foam insulation will be quickly and completely supplied from stock.
Manufacturer & Distributor
THERMO-SEAL INSULATION LTD.
223 WILLIAM ST. LONDON, ONTARIO

Vision Care
Intelligently informed persons — youth and adult — are nowadays aware of the necessity of COMFORTABLE vision in order to ensure maximal efficiency and enjoyment of GENERAL health.
During the past interval of 25 years I'm keeping familiar with the most advanced techniques in Vision Care services, through monthly instruction from an international organization for postgraduate Optometric Education.
Such an ideal background of the more than 60 years in constant practice is available to YOU too.
BY APPOINTMENT
J. A. McFEE - OPTOMETRIST
210 CHURCH ST. DIAL WO 8-5284
BELLEVILLE

The John Lewis Co's Original...
2 for 1 SALE
CONTINUES...
Imagine... You Buy One and Get One Free!
THIS IS A BONAFIDE OFFER
THAT CANNOT BE BEATEN
SHOP WITH A FRIEND... TODAY and TOMORROW!!
265 FRONT STREET

Youth Column

School Boys Are Recruited As Inspectors to Cut Number of School Fires

BY JOHN MOSHER

SAINT JOHN, N.B. (CP)—During the last 10 years, 3,400 fires caused about $24,000,000 damage to schools and colleges in Canada. Now, with another term under way, a school fire prevention program that has set a pattern for other parts of the country is being continued here where it originated.

In 1950 the Saint John fire department organized a squad of junior firemen — boys selected and trained to make sure their schools stay as free from fire hazards as inspections and reports can make them.

The idea spread slowly between the province. Similar squads are in operation in Quebec and Ontario. A group was to be organized this year at Kentville, N.S.

About 30 boys 14 or over—from Saint John High school are appointed in September. After instruction in inspection work and forms specifying the hazards to seek. After each inspection reports are submitted to the school principal and then passed on to the school board's maintenance department.

TEACHERS CO-OPERATE

On the first duty tour the boys are accompanied by their instructor, the captain of the local fire prevention bureau.

Fire Chief H.S. Knight says that when the program started in 1950 some teachers didn't like the bother of co-operating such hazards as unemptied wastepaper baskets.

"Now they've come away with and we get 100 per cent co-operation from the teachers and school board."

The youths take their responsibilities seriously and pursue the hazard - hunting at home, on playgrounds and holidays is also carried into later life at home and work," says Chief Knight.

At a banquet given the junior firemen every November, regular firemen and serve food provided by merchants. Another reward is that identification badges presented at the function authorize the boys to enter burning buildings and help the fire-fighters in any way possible, such as errand-running.

Eldorado

ELDORADO — Mr. Wayne Post left on Tuesday for Ottawa where he is attending a teaching staff.

Mr. and Mrs. 'Sr. spent the past week with her daughter in Montreal.

Mrs. Barker accompanied by Mrs. A. Nicholson of Benonck-Gore and spent a pleasant interesting holiday touring Western Ontario and other points.

Miss Moira Irwin spent a few days with her aunt, Mrs. Fosbery Wilson of West Huntingdon.

Mrs. C. D. McCann spent Thursday afternoon with Mrs. Jack Francis, of Crookston.

Miss Joyce Coffey of Belleville spent the weekend with her parents, Mr. and Mrs. Harry Coffey.

Mrs. Lee Johnson and children spent Friday evening with her parents, Mr. and Mrs. Roy Holgate.

Madoc Junction

MADOC JUNCTION — Mr. Paul Bridges is a patient in the Belleville General Hospital.

Miss Marilyn Reid was maid of honor at the Arnold - Twiddy wedding in Belleville last Saturday.

Karen Clarke, small daughter of Mr. and Mrs. Gordon Clarke is back in Belleville Hospital, all going well she will soon be able to return home.

Mr. and Mrs. Clarence Flicknell called on Mr. William Irvin and Miss Myrtle Irvin of Tweed on Wednesday afternoon.

Several from this community attended the sale at the home of Mrs. Burrell Foster and the late Mr. Prest, on Saturday afternoon.

Mr. and Mrs. Keith Johnson and Miss Judy Johnson were guests at the Crawford - Johnson wedding and reception at St. Paul's United Church in Belleville, Wednesday afternoon.

Mr. Walter Kingsley of Northport is to be the guest speaker at the morning anniversary service at Eggleton United Church on Sunday. The junior choir members have been attending choir practice at the church in preparation for the coming anniversary service, with Mrs. Maurice Clancy as choir leader and Mrs. Lorne Martin, pianist.

Mrs. Cyrus Summers visited with Mr. and Mrs. Ade and Mrs. Forde Stapley during the week-end.

Johnstown

JOHNSTOWN — Mr. and Mrs. F. F. Brooks of Brockville, Margaret, were weekend guests of his sister and husband, Mr. and Mrs. Percy Acker, Jr., here.

Mr. and Mrs. G. Galloway were supper guests of Mr. and Mrs. Gilbert Grant of Marmora, on Sunday.

Mr. and Mrs. Douglas Harry and children spent the supper hour and evening with Mr. and Mrs. Ben Brown of Brighton on Sunday.

Mr. and Mrs. Earl Brooks, Mr. and Mrs. Allan of Frankford, were Sunday evening callers of Mr. and Mrs. Fred Meyers and Edward.

Mr. and Mrs. Harry Harder and children were Sunday guests of Mr. and Mrs. Walter Lohnes and Paul on Sunday evening.

Little Miss Bonnie Brooks spent a few days last week at Lake Simcoe, accompanying her cousins, Mr. and Mrs. Bob Acker, of Oshawa.

A good crowd attended the turkey supper held in Mr. and Church on Saturday evening at Mrs. Club of Johnstown United Mrs. home of Mr. and Mrs. Douglas Harry.

Anniversary services will be held at the Johnstown United Church on October 7th, at 11 a.m. and 7 p.m. The guest preacher will be Mr. Jack Cooper, the student minister in charge of Moira.

On Tuesday morning Harder's School opened for another term. The teacher, Mrs. Earl Wagar, reported she has 39 pupils this year.

OFFICIAL LANGUAGE

Although Hebrew is the official language of Israel, provision is made in the Knesset (Parliament) for simultaneous translation of speeches into Arabic.

CRYPT-A-CROSSWORD

Hidden Word Reversed Word

Longhand

Double Cha Spilt Word

A word which can be found within the actual clue itself. When such treatment is the word of reference only after the solution.

Letters of a clue word or different words rearranged to form the answer.

The clue contains two different meanings of the same answer.

Find a straightforward clue about the answer; also further clues concerning parts of it.

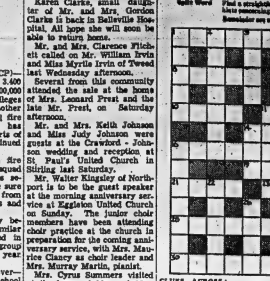

CLUES ACROSS:

1. Film star who makes much lumber go. (Anagram). (Two words).
7. They may creep or climb.
9. Walk unsteadily.
10. The cost of occupation.
11. Not a single one (Music).
13. Vocal cord.
14. A group being entertained.
16. Curtain of a kind.
17. Tried to prove.
19. Hit an advantage for Texas to be backward. (Reversed word).
21. Keep a broken vase. (Anagram).
23. Not frequently dipped in Texas.
24. A greenish jumper!
25. Serpent of Canada that has fat in the centre. (Split word).
27. Shows up in office.
30. They're right on a map of the United States. (Two words).

CLUES DOWN:

1. Large stream of water.
2. A source of riches on TV (Double clue).
3. She may be sore. (Anagram).
4. He's the boss.
5. Football team working like horses, perhaps. (Double clue).
6. Ben certainly knows how to play golf.
8. Well preserved.
12. Unproductive property, perhaps.
15. Short, thick, lustrous fur.
18. Upstairs.
19. Up to now.
20. Arrange.
22. He is always when men are in the wrong. (Split word).
26. Large public room.
28. Ale kept in order to make a stove? (Anagram).
29. Rash utterances. (Anagram).
30. All for nothing.
31. There's little money in scent making. (Hidden word).

(Answers on Page 12)

Crofton

CROFTON — Mrs. 'Stalker of Toronto spent the past week with her daughter and family, Mr. and Mrs. John Gray.

Mrs. D. Mintyo spent Thursday with her parents Mr. and Mrs. Henry Vangesen, at Glenora.

The W.A. met at the home of Mrs. Ernest Crook on Wednesday afternoon with a good attendance and next meeting will be at the home of Mrs. Vic Squire.

Mrs. Victor Bongard and Miss Gertrude Walmsley have returned from their bus trip to California.

Mr. and Mrs. Nelson Salter, Heather and Brian of Grimsby were Friday guests of Mr. and Mrs. Leo Leifort and family and Mrs. W. J. Gray.

Mr. and Mrs. Charles Gray of Brighton were Saturday guests with their mother Mrs. W. J. Gray.

Mrs. E. Crook was a weekend guest of her sister, Mrs. Charles Haight and Mr. Haight at Belleville.

Mr and Mrs. George McKillip and daughter of Belleville called on Mrs. W. J. Gray and Mr. and Mrs. Leo Lefort, on Sunday evening.

RIGHTS BOOK

SASKATOON (CP) — A book dealing with religious and civil liberty and the new Canadian Bill of Rights has been written by D. A. Schmeiser, assistant professor in the law faculty at University of Saskatchewan. The book was five years in preparation.

Rawdon

RAWDON — Mr. and Mrs. Harvey Couch entertained to dinner on Saturday evening Mr. Blache Rowe and her daughter, Mrs. D. Mallion of Brantford, Miss Carol Beckett of Wellmans, Mr. Lyle Couch and Mrs. Alley Tweedie and family of Campbellford spent Sunday evening with Mr. and Mrs. Blake Gray and Bert.

Mrs. Stanley Williams and daughter Barbara and Bonnie attended the Crawford - Johnson wedding on Saturday at St. Paul's United Church, Stirling and the reception which followed in the church parlors.

Mr. and Mrs. Frank Jeffs visited the Bennett Funeral Home in Campbellford on Sunday afternoon to pay respects to Mr. Will Allen who died in Campbellford Memorial Hospital on Friday. The funeral was held on Monday.

Mr. and Mrs. Milford Wright-man entertained on Sunday Mr. and Mrs. Jack Wrightman, Mr. and Mrs. Jack Farrar and Donna Marie, Miss Alma Copeland, Trenton and Mr. and Mrs. Walter Wrightman.

Mr. and Mrs. Robert C. Beard entertained to dinner on Sunday evening the Misses Sandra Cranberry, Helen Morrow, Anne Sutherland, Messrs. Kenneth Fargey, Gary Wright and Richard Dracup and they all attended anniversary services at Hoards United Church. The Rev. C. R. Judd of Frankford was the guest minister.

ISLAND OF FARMS

Seventy per cent of Prince Edward Island's more than 100,000 people live in rural areas.

Wooler

WOOLER — Mr. Harry Hubble of Mimico, spent Sunday with Mrs. Tyrrell. She accompanied him home that evening.

Mr. and Mrs. Jim Dorland and son and Debbie Anderson spent Sunday with Mr. and Mrs. John Putnam and girls at their cottage on Beaver Lake.

Mrs. Arthur Dorland and children spent Saturday at the Shannonville Fair, exhibiting their pastels.

Mr. and Mrs. Roy Putnam with Janie Putnam and Vivian Redelfs spent Saturday at the Orono fair.

Ivanhoe

IVANHOE — Mr. and Mrs. Harry Benson were guests at the Marchand - Eggleton wedding on Saturday, September 8th, at St. Paul's United Church, Stirling.

Mrs. A. Wood, Mrs. Nellie Ashley, Mr. William Shaw, Mr. F. M. Wood were Saturday supper guests at the home of Mr. and Mrs. Ray Wood.

Mr. and Mrs. Wayne Shaw visited Mr. and Mrs. Don Harris on Sunday.

Mr. and Mrs. Archie Chapman and children spent the week-end with friends.

Miss Elaine Wickens returned to the Nechi Institution for Indians, Alberta, after spending a month with her parents, Mr. and Mrs. Ernest Wickens.

Mrs. Pearl Dunkley of Winnipeg spent last week with her daughter and husband, Mr. and Mrs. George Lemmon.

Mr. and Mrs. Linden Terrill of Gardenvale spent Saturday evening with their friends, Mr. and Mrs. Wilbert Hart and girls.

Mr. and Mrs. Frank White and Sunday visitors of Mr. and Mrs. Clarence Williams of Nestleton.

Mr. and Mrs. W. Hart and Judy had supper with their friends Mr. and Mrs. Fred St. Hilaire of Trenton, on Saturday evening.

The T.B. clinic for this district was held on September 10, 2-5 and 7-10 p.m. at the Moira Hall, Madoc. Mrs. Alma Meyers was zone marshall for this neighborhood and a staff of 8 and now that a stream of deportees are making their way back to Judea, all the neighboring nations became alarmed. Mrs. Hart leadership Lay-Sasballat they organized for the purpose of holding the returning Jews in check.

MASTER STRATEGIST

As cup-bearer to the Babylonian king Nehemiah had, no doubt, been present on numerous occasions when various military campaigns had been planned by the king and his military advisers, so he certainly have a wonderful opportunity to get an education, if they are naturally ambitious he would benefit by his every chance.

When he arrived in Judea, at the head of a great host of returning patriots, he was technically and personally prepared for leadership, being skilled in at least three major respects.

1. He was quick to see the opportunities and the hazards of the situation.

2. He saw personal and social resources in the people but no one else recognized.

3. He counted on the inner motivations of the people, shown their economic and military prowess.

Believing in the people he led, in the God who guided him and them, and in the power of individual integrity to work miracles, Nehemiah stood ready to venture.

NO MIRACLE IN IT

When the people have a willingness to work, when they are motivated by a cause that is just, and when they fight for their convictions, their victories are not miracles. Rather, they are the natural results of the outworking of established spiritual laws.

The Uniform Sunday School lesson for September 16: "LEADERSHIP IN CRISIS," Nehemiah 2; 4; 6:15.

It was important, of course, that Nehemiah should assist every man to the responsibility for the wall directly in front of his own house. And it was also important that he ordered his forces to carry their spears in one hand and their tools in the other. Defence and offence often go together.

But the great victory was won by virtue of the fact that the people accepted wise and unselfish leadership. They did the thing that Nehemiah ordered them to do. The strongest nation in the world will go down to defeat if it rebels against leadership.

Albury

ALBURY — Mr. Eric Peck spent a week recently on the Bruce Peninsula and otherwise was tour. for Junior Farmers. Two bus loads enjoyed the trip.

The Albury Ladies' Aid held their monthly meeting at Albury parsonage on Tuesday evening.

Mrs. Roy Williamson returned home from Trenton Memorial Hospital on Friday afternoon and is staying with her daughter, Mrs. Beuford Peck.

Mr. and Mrs. Hugh Weese accompanied Mr. and Mrs. Ralph Redner on a trip to Upper Canada Village over the weekend.

Mr. Fred Stephen, Mrs. Dale King and children, Mrs. Olive White and Muriel called to see Mrs. Roy Williamson on Saturday afternoon.

Mr. and Mrs. Norman Bradbury and April have moved to Toronto.

Mr. and Mrs. John Roper called on their parents on Sunday on their return to Montreal.

Miss Elizabeth Roper left on Monday to resume her studies at Toronto Conservatory.

Mr. Pembroke Hatfield left on Monday to attend University at Kingston.

Sunday School Lesson

Prayer and Preparation

By ZOY L. SMITH

One of the interesting things about the Bible is the fact that in the Old Testament, especially, we find so many modern situations duplicated. This is because of the fact that moral laws work according to the same principle in all generations.

The Sunday school lesson for this week is a vivid illustration. Because of the jealousy of the surrounding nations, the leaders of the Jews in Judea were frustrated at every point, as they undertook to rebuild their nation.

THE MAN NEHEMIAH

Nehemiah, the hero of our story, was an individual who enjoyed the confidence of the Babylonian monarch and who was assigned to one of the most confidential jobs in the Empire. He was called "the cup-bearer," but that meant that he was in charge of the king's food and drink. In a time when poisoning was one of the common arts, this title indicates that he was a man of character, wise and well trained. Even a Babylonian believed in him, and we are told remembered that Nehemiah was a Jew, the son of a family that had been banished from Judah, the whole situation assumes importance. Certainly such a man in the employ of the king in such a job, must have been a man of character.

THE MAN SANBALLAT

Some 200 years previous to the time of our story the Assyrian Empire had destroyed the little Hebrew kingdom of Israel (722 B.C.), and had carried off 30,000 of the best families to a country from which they never returned. Other peoples, taken prisoners of war were sent to Assyrians were deported to the land formerly occupied by the Hebrews, the total population coming from perhaps a dozen countries.

As a consequence, the "Samaritans" of the newcomers were called) were held, greatly, in contempt by their neighbors. Most of the race with all peoples, even the most despised, occasionally leaders of strength arose and administered brilliantly through a period of years. Such a man was Sanballat.

Through the centuries, however, the Samaritans, and other neighbors of the Hebrews were suspicious of their leaders, and now that a stream of deportees are making their way back to Judea, all the neighboring nations became alarmed. Sanballat they organized for the purpose of holding the returning Jews in check.

MASTER STRATEGIST

As cup-bearer to the Babylonian king Nehemiah had, no doubt, been present on numerous occasions when various military campaigns had been planned by the king and his military advisers, so he certainly have a wonderful opportunity to get an education, if they are naturally ambitious he would benefit by his every chance.

When he arrived in Judea, at the head of a great host of returning patriots, he was technically and personally prepared for leadership, being skilled in at least three major respects.

1. He was quick to see the opportunities and the hazards of the situation.

2. He saw personal and social resources in the people but no one else recognized.

3. He counted on the inner motivations of the people, shown their economic and military prowess.

Believing in the people he led, in the God who guided him and them, and in the power of individual integrity to work miracles, Nehemiah stood ready to venture.

NO MIRACLE IN IT

When the people have a willingness to work, when they are motivated by a cause that is just, and when they fight for their convictions, their victories are not miracles. Rather, they are the natural results of the outworking of established spiritual laws.

The Uniform Sunday School lesson for September 16: "LEADERSHIP IN CRISIS," Nehemiah 2; 4; 6:15.

It was important, of course, that Nehemiah should assist every man to the responsibility for the wall directly in front of his own house. And it was also important that he ordered his forces to carry their spears in one hand and their tools in the other. Defence and offence often go together.

But the great victory was won by virtue of the fact that the people accepted wise and unselfish leadership. They did the thing that Nehemiah ordered them to do. The strongest nation in the world will go down to defeat if it rebels against leadership.

Albury

ALBURY — Mr. Eric Peck spent a week recently on the Bruce Peninsula and otherwise was tour. for Junior Farmers. Two bus loads enjoyed the trip.

The Albury Ladies' Aid held their monthly meeting at Albury parsonage on Tuesday evening.

Mrs. Roy Williamson returned home from Trenton Memorial Hospital on Friday afternoon and is staying with her daughter, Mrs. Beuford Peck.

Mr. and Mrs. Hugh Weese accompanied Mr. and Mrs. Ralph Redner on a trip to Upper Canada Village over the weekend.

Mr. Fred Stephen, Mrs. Dale King and children, Mrs. Olive White and Muriel called to see Mrs. Roy Williamson on Saturday afternoon.

Mr. and Mrs. Norman Bradbury and April have moved to Toronto.

Mr. and Mrs. John Roper called on their parents on Sunday on their return to Montreal.

Miss Elizabeth Roper left on Monday to resume her studies at Toronto Conservatory.

Mr. Pembroke Hatfield left on Monday to attend University at Kingston.

Batawa

BATAWA — Mr. Paul Planowsky, a one-time member of Bata Shoe Co. staff, said farewell to his many friends Tuesday when he returned to his studies at Montreal University. Fellow workers presented Mr. Planowsky with a gold alarm clock and marble desk set.

Miss Marie Berger, Miss Hasma and Mrs. Wellstein are all progressing favorably following their recent stays in the Trenton Memorial Hospital.

Exhibits are being prepared from Bata Shoe Company for showing at the annual Canadian Shoe and Leather Fair.

Mr. Emanuel Hauser of R. R. 4, Frankford, employed as a foreman at the Bata Shoe Co., suffered a badly injured hand when he was cut with a power saw in the workshop of his home. He is progressing favorably.

Frankford

FRANKORD — Mr. and Mrs. Jim Lake and family of Stirling and Mr. and Mrs. O'Brien of Belleville were Sunday afternoon guests with the Rev. and Mrs. A. A. Carson.

Mr. Fred Charlesworth has returned home from the hospital.

Mr. and Mrs. C. Morrell of Allliston spent the weekend with Mr. and Mrs. Len Hoyle and family.

Mrs. Ruth Clark of Toronto, and Mrs. William Schmister of Los Angeles, California were weekend guests guests with Mr. and Mrs. Harry Wickson and family.

Mr. and Mrs. George Spencer were weekend guests with Mr. and Mrs. Fred Spencer and family in Fort Credit.

Mrs. Gerald Curry and daughter, Mrs. Gordon Smith and daughter, Pamela; Miss Marjorie Forbes and Mrs. Mary Fairfax attended the sectional rally in Madoc, on Monday.

STEADY BOMBARDMENT

More than 1,000,000 Communist Chinese artillery shells fired at the Chinese Nationalist island of Quemoy between 1949 and 1962 killed fewer than 200 civilians.

WESTGATE PHARMACY

Open Daily 'til 10 p.m.

WO 2-2032

FREE MOTOR DELIVERY

CITY OF BELLEVILLE

LOCAL IMPROVEMENT NOTICE

TAKE NOTICE THAT:

1. The Council of the Corporation of the City of Belleville intends to construct as a local improvement the following Sanitary Sewers together with private service connections to the property line where required by the individual owners.

AND intends to specially assess a part of the cost upon the lands abutting directly on the work and the balance against the Corporation at large as follows:

STREET	FROM	TO	Estimated Cost	Corpor'n. Share	Owners' Share	Additional Overall Service Charge	Estimated Cost Per Foot Frontage	Estimated Annual Rate Per Foot Frontage	Estimated Rate Per Service Connection	Estimated Annual Payment Per Service Connection
Sidney	College St.	900 ft. southerly	$13,653.87	$ 814.22	$10,695.92	$2,143.73	$6.1683	$0.6145	$238.19	$23.7298
Harriet	Faber St.	Wallbridge Rd.	6,478.93	2,686.43	3,192.51	604.39	6.7859	0.6760	302.49	30.1362
Frank	College St.	Union St.	15,271.83	1,430.67	9,621.35	4,219.81	6.1667	0.6144	222.09	22.1258
Wallbridge	Harriet St.	Frank St.	24,557.77	2,133.12	16,340.98	6,083.67	6.4640	0.6440	264.51	26.3519
Union	Frank St.	242 ft. westerly	3,087.59	1,018.60	1,940.82	164.17	5.0930	0.5074	164.17	16.3555
Dundas W.	1360 ft. East of Selena Ave.	230 ft. west of Wright Ave.	30,932.42	14,247.62	12,819.82	3,864.98	5.9489	0.5927	257.67	25.67
Dundas W.	226 ft. East of Wright Ave.	190 ft. west of Wright Ave.	17,932.56	1,088.85	12,361.70	4,482.01	6.4050	0.6381	224.10	22.326
Herchimer	Dundas St. E.	1045 ft. southerly								

EXAMPLE:—Lot with 50' frontage would be assessed as follows:
50' x $5.9489 = $297.45 + $257.67 For Service Connection or a Total of—$555.12

If paid over a period of 15 years at 5½% per annum, the annual cost would be:
50' x $0.5927 = $29.63 + $25.67 For Service Connection or a Total of — $55.30

2. The special assessment is to be paid in fifteen (15) equal annual instalments.

3. Application will be made by the Corporation to the Ontario Municipal Board for its approval of the undertaking of the said works, and any owner may within twenty-one (21) days after the first publication of this Notice file with the Clerk of the Municipality his objection to the said work being undertaken.

4. The said Board may approve the said work being undertaken, but before doing so may appoint a time and place when any objections to the said work will be considered.

First Publication—Sept. 14th
Second Publication—Sept. 21st.

ADAM S. STALKER,
Clerk,
City of Belleville.

CARPENTRY
CALL
BERT HILES CONSTRUCTION
FOR FINE WORKMANSHIP — DIAL WO 2-6199

Moira

MOIRA — Mr. Ernest Lake and daughters of Indian River and his mother, Mrs. J. Lake of Stirling were the hour guests of Mr. and Mrs. Ross Ketcheson on Sunday.

Mr. and Mrs. Wallace McInerney were Thursday evening callers on Mr. and Mrs. Gordon McInerney, Belleville and visited their new granddaughter.

Mr. and Mrs. David James of Belleville were recent guests of their grandparents, Mr. and Mrs. Bill Scott before leaving for University at Pasadena, California.

Mr. and Mrs. Donald McInroy, Diane and Shirley were Sunday dinner guests of Mr. and Mrs. Fred Preston, Thomasburg.

Mr. and Mrs. Ross Ketcheson attended the reception in honor of their cousins, Mr. and Mrs. Wray Shaw, of Ivanhoe held in the dining hall of Presbyterian Church, West Huntingdon.

Mr. and Mrs. Winfield Hardcr, Carter and John, Frankford, Mr. and Mrs. Hugh McMullen and Gran were Sunday afternoon and tea-hour guests of Mr. and Mrs. Wallace McInroy.

Mr. and Mrs. Arthur Munby, Tweed were Sunday dinner guests of Mr. and Mrs. Angus Mumby.

Mrs. Clayton Vanderwater had the misfortune to fall when a step-chair collapsed and broke the leg above the ankle. She is a patient in the Belleville hospital.

Mr. and Mrs. Milton Vanderwater and family attended the Wannamaker — White wedding and reception at Calvary Temple in Belleville on Saturday. Mr. Billie Vanderwater was an usher at the wedding.

Mrs. T. Boyle, Miss Glenda Lumb of Wellington were Sunday afternoon and tea guests of Mr. and Mrs. Frank Emerson.

Mr. and Mrs. Wesley Farrell returned home on Wednesday night from a motor trip to the northern limits to Ottawa and North Bay.

Roslin

ROSLIN — On Saturday evening a party was held in St. Paul's Parish hall in honor of Mr. and Mrs. Franklin Coulter who were married recently.

The early part of the evening was spent playing cards and dancing.

With Mr. William Johnson as chairman, the gathering was called to order and Mr. and Mrs. Coulter were asked to take chairs at the front of the hall, while Miss Eileen Vance read the address and they were presented with a gift of money for which they both expressed their thanks and invited all to visit them in their new home in Belleville.

Refreshments were served and a social time was enjoyed.

The United Church Women held their September meeting on Tuesday evening at the home of Mrs. Harold Meeks.

The Women's Auxiliary held their regular monthly meeting on Thursday evening at the home of Mrs. Floyd Meeks.

Several members of the W.A. attended the Diocesan Board meeting in Christ Church parish hall, Belleville on Monday afternoon.

The special speaker was Mrs. Marsh, wife of the Bishop of the Arctic, who is a very fluent speaker. Slides were also shown depicting the work being done there.

CANADA'S SHARE

The Canadian assessed share of the regular budget of the United Nations was 3.1 per cent in 1961.

Unemployment Insurance Questions and Answers

In his column are questions about unemployment insurance and employment, together with answers received from the Unemployment Insurance Commission.

Following are some questions with answers which may be of interest.

Q. Is a married woman entitled to unemployment benefit if she quits work?

A. This would depend on the reason for the separation. If, as a married woman, she is not interested in being employed any longer, then she would be considered as not being available for suitable employment and, therefore, not entitled to receive unemployment insurance benefit.

A married woman must prove she is available for work the same way as any other claimant. She must be ready, willing, and able to accept immediately, suitable employment.

Q. To ascertain her rights to benefit she should apply to the nearest local office and supply complete details of why she left her last job, and whether she is willing to accept suitable employment.

Q. I am told by friends that if I have paid unemployment insurance contributions for two years, I must file a claim for benefit before the two years are over or these contributions become void. Is this correct? They say that if I do not make a claim in the two-year period I will have to start again at the beginning with new contributions and that the ones already made will not be counted.

A. Any contributions acquired during the 104 weeks prior to the date of the claim are taken into account in determining whether a person is able to establish a claim for unemployment insurance benefit. However, if you have been unable to acquire the necessary contributions during this period due to certain specific reasons, such as you'r having been employed in non-insurable employment, or in business on your own account, the 104 weeks referred to may be extended. For complete details on this question you should apply at your nearest local office.

Q. My son, who is 16 years of age, had a job for some time but left it. He is now drawing unemployment benefits. He collects the money at the office but does not bring any of it home. His wife says big board and I am afraid he is in bad company. Is there anything that can be done to keep this money from him?

From him?

A.No, the filing of a benefit claim by an insured person should be regarded as a personal matter between the claimant and the Commission. If your son has qualified for unemployment insurance benefits, these benefits are payable to him on receipt of proof of his entitlement to them. Benefits are not capable of being assigned, charged or attached.

Q. Why is it that you do not pay unemployment insurance contributions when working on construction for the government of Canada, or a municipality, are employed in insurable employment. Unemployment insurance contributions are paid for such work unless the employer, federal or municipal, has certified that the employment is of a permanent nature. Where employment certified permanent by a federal government department or a municipality, unemployment insurance contributions are not paid on behalf of the employee.

Persons employed by the Government of a Province are not employed in insurable employment regardless of what kind of work they perform. Such employment becomes insurable only with the consent of the province concerned.

Q. I have lost my insurance book with stamps for the last ten months. I understand I cannot get benefit without them. What can I do about it?

A. If you lose your unemployment insurance book you should immediately contact your nearest NES office and give the full particulars of the loss. You will also be required to tell them your insurance number, full name and date of birth. Should you need the contributions for benefit purposes the local office will give you a special form which you will be asked to have your former employer complete and return to the local office. The local office will then be in a position to credit you with the contributions which were in the lost insurance book.

Q. I was manager of our local ten-cent store. For three weeks I was sick and the firm paid me my full salary. When I returned yesterday I found a man in my place. I was told I could remain as a sales clerk at a lower salary. I just could not do that and I resigned. Am I eligible for benefits?

A. Generally speaking, where the change in the terms and conditions of employment are considered unlikely you, a disqualification for voluntarily leaving employment would not be imposed. However, each case must be dealt with on its merits and when filing your claim for benefit you should give complete details as to the reason for your separation from employment in order that the insurance officer, when assessing all the facts may arrive at a fair and equitable decision.

Q. Is it true that the Unemployment Insurance Commission can prosecute a benefit claimant who has committed fraud, under the Criminal Code of Canada, instead of under the Unemployment Insurance Act?

A. Yes. Prosecution can be proceeded with under our own Act or under the Criminal Code, depending on the nature and flagrancy of the fraud.

Q. What is the maximum penalty when prosecuted under the Unemployment Insurance Act?

A. The maximum penalty on summary conviction for an offence under the Unemployment Insurance Act is a fine of $500.00 or imprisonment for not more than 6 months, or to both a fine and imprisonment.

MORE CATTLE

Preliminary estimates indicate that Canada's cattle population rose from 8,363,000 to 12,118,000 between 1951 and 1961.

Rawdon

RAWDON — Mrs. Fred Orr of Port Arthur, Mrs. Delos Fox and Mrs. Ernest Moore of Madoc spent a day last week with Mr. and Mrs. Wilfred Rice.

William Bailey is holidaying with his parents Mr. and Mrs. Archie Bailey at Carmel. He recently completed a special summer course at Kingston University.

The funeral of Everett Spry of Bonarlew was held Saturday afternoon in Springbrook United Church and the interment was made in Mount Nebo cemetery.

Mr. and Mrs. John Ryan, Mrs. W. P. Dall and Mary Kate spent Sunday with Mr. and Mrs. Vincent Ryan at Marysville.

Mr. and Mrs. James Milne of Oshawa spent the weekend with Mr. and Mrs. Leonard Sharpe.

Mr. and Mrs. Herbert Smith and Mr. and Mrs. Vernon Curry enjoyed a holiday camping at Lake St. Peter.

Ross Hoard is holidaying in Detroit, Michigan with relatives. Mrs. Cousin Mrs. Claus Probst returned to her home after spending several weeks at Mount Pleasant and Hoards with relatives.

Mr. and Mrs. Archie Bailey and son William Bailey of Carmel attended the Secher-Lynn wedding in St. John's United Church, Tweed on Saturday, September 1st.

Mrs. Blanche Rowe and her daughter Mrs. H. Mallison, Brantford spent a few days with Mr. and Mrs. Arthur Couch and Lyle.

Congratulations are extended Mr. and Mrs. Larry McMaster on the arrival of a daughter on September 9th at the Belleville General Hospital.

Mr. and Mrs. Leonard Sharpe recently entertained to dinner Mr. and Mrs. Homer Shaw of Pennsylvania, U.S.A.

On Sunday afternoon at Mount Pleasant-Rawdon United Church Rev. Mac Sharpe presided at the console of the organ. Mrs. Marguerite McMullen sang "Sunrise Tomorrow". The pastor, the Rev. W. G. Fletcher gave the message.

Mr. and Mrs. Blake Sharpe were recent dinner guests at the home of Mr. and Mrs. James Wilson of Thomasburg and enjoyed a visit with their guest Mrs. Frank Morton of Michigan.

Mr. and Mrs. Eric Summers, Collins Bay spent sometime with his mother Mrs. Cyrus Summers. They also visited relatives at Hoard's and Peterborough.

Wellman's United Church on the Rawdon circuit are having their anniversary services on September 16th with two sessions, morning and evening. The Rev. James Payton of Grace Street, Trenton will be the guest speaker. Special music will be rendered by the choir and duet Pleasant will be in attendance.

Mr. and Mrs. Harry McAdam, Diane, Fred and Betty attended Hoard's Church anniversary on Sunday morning and were dinner guests of Mr. and Mrs. C. Hoard.

Miss Norma Hoard daughter of Mr. and Mrs. Robert C. Hoard is attending the Ontario Business College in Belleville.

Arctic Pilots Have World's Longest School-Bus Route

INUVIK, N.W.T. (CP)—Arctic pilots have probably the world's longest school-bus route.

Eskimo children from primitive homes scattered across the Arctic are taken to school by airplane. But the trip, more than 1,200 miles for many, is only twice-yearly, for classes in the fall and home again in the spring.

"It's pretty hard finding most of them," says Pilot Paul Hagedorn, 39. "They move their camps and villages so often that there's no guarantee I'm going to find them where I took them the last spring."

Small aircraft working out of three posts scour the Arctic coast and islands for camps and homes of the nomadic Eskimos.

After the smaller planes have gathered the children into the marshalling centres, a large aircraft carries them to school at Inuvik, at the mouth of the Mackenzie River 1,200 airmiles northwest of Edmonton.

The Anglican and Roman Catholic hold a joint school, which house the children, have no idea how many children there will be this year. Last year there were nearly 700.

CLASSES BY CORRESPONDENCE

Depending on the keen eyes of the pilots, who must find the children, and the determination of the parents to let them go, attendance at the school is a question mark until enrolment day.

Most of the parents do not object to allowing the children to attend school. Pilot Hagedorn, who makes his base at Cambridge Bay 1,000 miles north of Edmonton, says he runs into little trouble in that connection.

Eskimo children from the Yukon to the eastern Arctic go to school at Inuvik and the first load on a large plane on the 800-mile flight from Cambridge Bay to Inuvik was 71 children.

At Inuvik, Superintendents of Schools Gin Needham and the plane. Each child bore a tag giving name, home and whether he would stay at the Anglican or Roman Catholic hostel.

At the glistening — clean hostels, the children were stripped of their native clothing and given baths, new clothes and haircuts. Some of the little ones attending for the first time hesitated about the bath routine.

In the spring, the children, six to 16 years old, will be returned to their homes. Finding the homes may be difficult for the families probably will move several times during the winter.

PARKS ESTIMATE

EDMONTON (CP) — Alberta Lands and Forests department officials estimated more than $1,000,000 is being spent on expansion of facilities this year at provincial parks, and more than 1,500,000 travellers will use the facilities.

FOR RENT

HEATED
FIREPROOF BUILDING
50 X 150
OFFICE AND WASHROOM ATTACHED
—Also—
HEATED
FIREPROOF BUILDING
50 X 60
—or—
DIVIDED STORAGE SPACE
FORK LIFT TRUCK ON THE PREMISES
AND RAILWAY SIDING
APPLY BOX 47, The Ontario Intelligencer

CLEARING OUT '62 MODELS FOR 1963

- 1 CHRYSLER WINDSOR
- DART 330 — 6-CYLINDER STANDARD
- DART 330 — 8-CYLINDER AUTOMATIC
- DART-STATION WAGON — 8-CYLINDER AUTOMATIC

Bargain Days Are Here!

COME TO PICTON — SEE US!

OPEN EVENINGS UNTIL 9.00 P.M.

SEE
- PHIL WELCH
- GERALD DELONG
- HARRY ABRAM
- FRED WELCH

GRINDROD MOTOR SALES LTD.
DODGE & CHRYSLER DEALER
PICTON, ONT.
Phone GReenwood 6-2167

SPECIAL SALE OF POWER EQUIPMENT

Continues today and tomorrow. Don't miss these money-saving bargains.

WE CARRY A FULL LINE OF ALL THE NECESSARY MATERIALS AND EQUIPMENT FOR BUILDING TOP-NOTCH LAWNS AND ARE PREPARED TO GIVE YOU SOUND ADVICE ON BUILDING A NEW LAWN — OR IMPROVING AN ESTABLISHED LAWN.

VERDANT MIXTURE

Ideal for average good lawn building.

40% Kentucky Blue Grass
40% Creeping Red Fescue
5% Colonial Bent Grass
15% Perennial Rye Grass

1 lb.	.85
5 lbs.	4.00
20 lb.	15.00

FINEST MIXTURES

ALL CANADA NO. 1 GRADE

1 lb. costs	
150 - 200 sq. ft.	

Boulevard Mixture

A hardy, economical mixture, useful for back lawns or poor soils.

20% Kentucky Blue Grass
45% Creeping Red Fescue
10% Red Top
5% White Dutch Clover
20% Perennial Rye Grass

1 lb.	.65
5 lbs.	3.00
20 lbs.	11.00

Verdant-Merion Mixture

The very finest blend of high quality seeds selected for colour, vigor and permanence. Grows the finest lawns, yet is very fast growing.

40% Merion Blue Grass
40% Pennlawn Fescue
5% Colonial Bent Grass
15% Norlea Rye Grass

1 lb.	1.35
5 lbs.	6.50
20 lbs.	25.00

PLAYGROUND MIXTURE

A pasture mixture which produces a tough, fast growing turf at very low cost — just the thing for cottages, large areas or back yard playgrounds where care and watering are not possible or not wanted.

30% Kentucky 31 Fescue
30% Timothy
30% Perennial Rye Grass
10% Alsike Clover

1 lb.	.40
5 lbs.	1.75
20 lbs.	6.50

THE BAY OF QUINTE AGRICULTURAL MUTUAL FIRE INSURANCE COMPANY

A LOCAL MUTUAL COMPANY
OWNED AND OPERATED
BY LOCAL POLICYHOLDERS

INSURES FARM BUILDINGS
AND THEIR CONTENTS INCLUDING
LIVESTOCK AND FARM EQUIPMENT

Represented by:

C. W. BURR AND SON
GENERAL INSURANCE

Agents for:

FIRE — WINDSTORM — MULTI-PERILS—AUTOMOBILE
LIABILITY — THEFT—PERSONAL ACCIDENT—GLASS
BONDING — OTHER INSURANCE

INSURE with BURR
(City and Country)

OFFICE:
210A FRONT ST.
BELLEVILLE, ONT.

PHONES:
OFFICE: WO 8-2471
DOUGLAS BURR Residence
WO 8-8185

DO YOU NEED A GARAGE?

IF YOUR ANSWER IS YES . . . DON'T PUT IT OFF FOR ANOTHER MINUTE . . . SEE SUNNIBILT AND FIND HOW EASY IT IS TO OWN YOUR OWN QUALITY BUILT SUNNIBILT GARAGE.

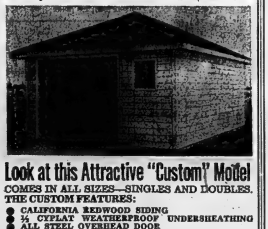

Look at this Attractive "Custom" Model
COMES IN ALL SIZES—SINGLES AND DOUBLES.
THE CUSTOM FEATURES:
- CALIFORNIA REDWOOD SIDING
- 25 CYPLAY WEATHERPROOF UNDERSHEATHING
- ALL STEEL OVERHEAD DOOR
- BIG 12" BOXED OVERHANG

NO DOWN PAYMENT
AS LOW AS $15.00 PER MONTH

SUNNIBILT PREFAB PRODUCTS LTD.
339 BATH RD., KINGSTON DIAL 542-6751

OPEN 'TIL 9 P.M. EXCEPT WED. 1 P.M., SAT. 4 P.M.

NOW
SPECIAL FALL SALE ON SUMMER COTTAGE LINES

PEAT MOSS

An excellent soil conditioner. Binds loose, sandy soils. Loosens heavy clay soils. Moisture containing capacity more than 20 times that of ordinary soils.

2 cu. ft. bale	2.25
4 cu. ft. bale	3.25
6 cu. ft. bale	4.25

FERTILIZERS

SO-GREEN 7-7-7	MILORGANITE
80 lbs. — 4.95	50 lbs. — 3.50
40 lbs. — 2.95	C.I.L. 4-12-10
20 lbs. — 1.95	80 lbs. — 3.00
TURF SPECIAL 10-6-4	SUPERPHOSPHATE
75% Urea-Form base.	80 lbs. — 2.50
20 lbs. — 2.30	
40 lbs. — 3.95	

Phone WO 8-5533
+
FREE DELIVERY
OVER $2.00

Bishop's Seed AND GARDEN CENTRE
81 - 85 STATION ST.

SOCIAL and PERSONAL

ENGAGEMENT NOTICE

Mr. and Mrs. James Youdell announce the engagement of their daughter, Joan Margaret, to Mr. Leslie Gerald Smith, son of Mrs. W. H. Smith, 85 Victoria Ave., Belleville and the late Mr. Smith. Marriage to take place on Saturday, October 6, at 2 p.m. in College Hill United Church, Belleville, Ontario.

• • •

ENGAGEMENT NOTICE

The engagement is announced of Miss Evelyn Marie Jenkins, youngest daughter of Mrs. Evelyn Jenkins, Marmora, and the late Robert W. Jenkins, to Mr. George Lionel Brown, eldest son of Mr. and Mrs. Lionel Brown, of Marmora. The wedding to take place at St. Andrew's United Church, Marmora, on Saturday, September 29th, at 12.00 o'clock.

• • •

Dr. and Mrs. Alan E. Haw have returned from a visit to Mullins, South Carolina, where they were guests of Dr. and Mrs. D. D. Shoemaker. Dr. Shoemaker is president of Trinity Southern Bible College and Seminary. Dr. Haw was guest preacher last Sunday morning at Trinity Methodist Church, South Carolina.

• • •

Mrs. Milton Bird, Oak Lake, is a patient in the Belleville General Hospital.

• • •

Mrs. Leonard (nee Dorothy Craighead) is a patient in the Belleville General Hospital.

• • •

Word has been received that Mr. Clarence G. Jones, 20 Murney Street, died after successful in passing his final examinations as a fully qualified chartered accountant. He is now employed by the J. J. Dickey Chartered Accountants, but was formerly associated with Cowley, Welsh and Co. Chartered Accountants.

Safety Talk Given at Avondale H-S

"What can be done at home to supplement the school safety program," was the subject of an address heard by members of Avondale Home and School Association at a meeting held in the school on Tuesday evening. Guest speaker was Sgt. R. W. Blatchford, Belleville Traffic Safety Officer.

Sgt. Blatchford noted that it had been found that pedestrians tended to err mostly in one or more ways. To counteract this, six safety rules are stressed in school traffic safety lessons, when Sammy the Safe-T-phant, Mr. Beep and various film strips are used as teaching aids.

He also indicated four ways the whole parents are able to supplement the school program. Most important of these is setting "the finest possible example." "In fact," he said, "the greatest single safety lesson a child ever learns will be the example set by someone the child loves."

Secondly, parents should both talk about safety to their children and listen carefully to what the children tell them about the school safety lessons, so that they can make sure the children have understood the safety rules.

Thirdly parents should occasionally watch their children from a hidden vantage point to ascertain whether the children are obeying the safety rules at all times, and lastly, parents should discuss any traffic safety problems with Sgt. Blatchford, in order to lessen the possibility of accidents.

The guest speaker explained that bicycles are a special problem, because they are classed as vehicles and should, therefore, travel only on the road and because the sight of bicycle riders on the road tends to make many car drivers nervous. He noted that bicycles should receive regular safety checks.

The guest speaker was introduced by Mrs. D.-C. Horne and thanked by Mrs. H. Heslip.

A short business meeting preceded Sgt. Blatchford's address. Mr. R. Horwood, the principal of Avondale school, introduced the teachers: Mrs. E. G. Bristol, Miss Euler, Mrs. R. Moorcroft and Mrs. Thompson.

Mr. Horwood also announced that library day would be Monday this year, and that it would be appreciated if children did not arrive at school more than fifteen minutes before class time and if parents would send a note of explanation when children return to school after an absence.

Refreshments were served by executive members.

Ont. Diocesan W.A. Holds Sept. Meet

The Ontario Diocesan Woman's Auxiliary held its first monthly meeting of the autumn at Christ Church, Bellevile. The president, Mrs. W. F. G. Mitchell, presided and Archdeacon J. R. Creeggan said the opening prayers.

The work of the Dorcas department was explained to members by the Dorcas secretary-treasurer, Mrs. R. H. Goodden. Indian and Eskimo residential schools which are in constant need of supplies of clothing as well as monetary assistance are the first consideration of this department. Thirteen schools are listed with the Dominion Board and each unassisted Diocese is sent a requisition sheet, which in turn is divided and sent to each Parish branch. The presiding bishop of any of the 11 assisted Dioceses may also make a personal request if an emergency arises and the secretary urges members to be constantly prepared.

Mrs. A. C. McCollum who with her husband, Rev. A. C. McCollum lived in the Yukon for several years, introduced the guest speaker, Mrs. H. H. Marsh, wife of the bishop of the Yukon.

Mrs. Marsh soon made her imagination visible and unnecessary the work of the Dorcas department is in an assisted Diocese. Before leaving Whitehorse in the Yukon Mrs. Marsh was rector of St. Timothy's in Toronto, and the contrast between his present way of life and that of living in Toronto almost defies imagination. Slides were shown to help bring home the stark reality and poverty of the Yukon, as well as the breath-taking scenery. Mrs. Marsh aptly described that part of Canada when she termed it "a grim and gorgeous world." The Alaska highway trail like in the defence which was built at the cost of 135,000 men, crosses mountains, gorges and swamps, remains unpaved as yet and is difficult to traverse, but has contributed to the catapulting of the Stone Indians into the atomic era much too quickly. Here is where missionaries are needed in preventing the exploitation of these people, and to educate and assist the many children who have never known a decent home. In turn these same missionaries with their dignified but cheerful unselfishness which are taken for granted in this part of Canada, and daily duties are needed in the amount of help to aid them in their unselfish work. Very often extremely frustrating work.

Mrs. R. Fleming of Marmora thanked Mrs. Marsh and the Rev. J. Mullen said the closing prayers.

Mrs. W. Black of Kingston thanked the ladies of Christ Church for their hospitality.

Resumes Fall Meetings

Regular weekly meetings of the Girl Guides have been resumed on Monday evening and there was a good turn out of members.

President Trudy Sands welcomed the girls back, and the secretary, Betty Teed read the minutes of the last spring meeting and the summer correspondence was read. Marilyn Smith gave the treasurer's report up to date.

Plans were made for fall activities both social and outdoor. The girls were reminded to work on the articles for the Christmas bazaar. A rummage sale is scheduled for a late date in September under the direction of Marg Dack and the girls of her group.

During a social hour members enjoyed refreshments served by the hostesses, Barbara Bertrim, Trudy Sands and Edith Pringle.

U.C.W. Hear Talk on Public Health

Eastminster U.C.W. held their first meeting of the fall season at the church on September 10. The meeting opened with a devotional service conducted by Marjorie Kerr's group. Conforming with present day public health, they fittingly presented a service pertaining to this. They concluded the devotional period with a quiz on the subject and foods referred to in the Bible. The panel consisted of Marjorie Kerr, Ella Wilder, Grace McKelley, Audrey Daniels, Verla Dales and Mary Harden.

GUEST SPEAKER

Mrs. Peggy Cochrane of the Belleville Public Health Department and a member of Eastminster U.C.W., gave an address on Public Health and first gave a resume of public health from the days of the Greeks and the Romans to the present-day system such as is in Canada.

She spoke of the importance of proper foods in the daily diet and the necessity of a balanced diet, firmly stressing a good breakfast for school-aged children, and in particular the smaller youngsters of the kindergarten class. These little ones often become fatigued and ill or lack concentration and when the public health nurse is called by the school, these factors usually stem from a cold or unbalanced meal before setting off for school.

Mrs. Cochrane proceeded to encourage the ladies to take advantage of the Tuberculin Testing Clinic in the area. She pointed out cases in parts of Ontario where entire families sang "The Lord's Prayer" and "O Perfect Love."

Given in marriage by her father, the bride wore a ballerina-length dress of white lace with long sleeves and square neckline. A shoulder-length veil was held with a crown of pearls in petal shape. She carried a bouquet of red roses.

The bride was attended by Miss Pat Nelson as maid of honor, and the Misses Marie Hawley and Irene Bandy as bridesmaids. Their dresses were of white nylon with scoop neck-lines and short sleeves. Their headdresses were large green roses with veils. They wore matching gloves and carried yellow and white bouquets with green leaves and fern.

John Bandy was groomsman while ushers were George Bongard, Picton and Darryl Morden, Wellington.

The reception was held in Mount Pleasant Hall which was prettily decorated for the occasion.

The bride's mother chose a teal blue dress with corsage of yellow roses. The bridegroom's mother wore a blue flowered dress and corsage of roses.

Those who served were Diane Hubbs, Rebecca Chapman, Marilyn Whitten, Judy Woodland and members of the Willing Workers Club.

For travelling, the bride wore a pale blue suit with white accessories.

Mr. and Mrs. Hawley are residing at 15 Bowery Street, Picton.

USING BLEACH

When using a household bleach, no acid or bathroom cleaner should be added to it, since this may release harmful fumes.

HIBBARD ELECTRIC LTD.
21 WALLBRIDGE ROAD BELLEVILLE
OFFERING COMPLETE MAINTENANCE AND REPAIR SERVICE ON
Household Laundry Equipment
SPECIALIZING on RANGES
PHONE WO 8-5746 - 47

BELLEVILLE CATHOLIC LENDING LIBRARY
PRESENTS
SPEAKER: REVEREND GREGORY BAWN, O.F.A. DIRECTOR, ECUMENICAL CENTRE ST. MICHAEL'S COLLEGE, TORONTO
SUBJECT: ECUMENICAL MOVEMENT
TIME: SUNDAY, SEPTEMBER 16th, 1962 AT 8.30 P.M.
PLACE: ST. MICHAEL'S AUDITORIUM, BELLEVILLE.
ALL WELCOME

Mrs. Diana Settle displays the Girl Guide promise and law to a group of Belleville Division Guide and Brownie leaders, at the Rivanis Centre, where she and Mrs. Joan Watkin, seated at the back, conducted a Blue and Brown training. This was the first of a series of four trainings designed for both inexperienced leaders and as a refresher for the present Guiders.

Weddings

HAWLEY — BANDY

PICTON — Summer flowers decorated Picton United Church for the wedding on September 1, 1962, when Rev. W. E. R. Zufelt united in marriage Marilyn Yvonne, daughter of Mr. and Mrs. Emerson Bandy, Bloomfield, to Glenn Nathan, son of Mr. and Mrs. Aylesworth Hawley of Picton.

A. A. Benvie presided at the organ and Mrs. Ronald Collyer sang "The Lord's Prayer" and "O Perfect Love."

Given in marriage by her father, the bride wore a ballerina-length dress of white lace with long sleeves and square neckline. A shoulder-length veil was held with a crown of pearls in petal shape. She carried a bouquet of red roses.

The bride was attended by Miss Pat Nelson as maid of honor, and the Misses Marie Hawley and Irene Bandy as bridesmaids. Their dresses were of white nylon with scoop neck-lines and short sleeves. Their headdresses were large green roses with veils. They wore matching gloves and carried yellow and white bouquets with green leaves and fern.

John Bandy was groomsman while ushers were George Bongard, Picton and Darryl Morden, Wellington.

The reception was held in Mount Pleasant Hall which was prettily decorated for the occasion.

The bride's mother chose a teal blue dress with corsage of yellow roses. The bridegroom's mother wore a blue flowered dress and corsage of roses.

Those who served were Diane Hubbs, Rebecca Chapman, Marilyn Whitten, Judy Woodland and members of the Willing Workers Club.

For travelling, the bride wore a pale blue suit with white accessories.

Mr. and Mrs. Hawley are residing at 15 Bowery Street, Picton.

Hold Training Course for Guiders

Belleville Division of the Girl Guides will have its own trainers next year, according to Mrs. D. Stewart, Belleville Division Commissioner. Mrs. Diana Settle and Mrs. Joan Watkin are planning to qualify for their trainers' certificates during the coming winter.

Part of their qualifications are being met as they conduct a "basic training" course for Guiders, in Bellevillé now. The course runs two hours a night, one night a week, for four consecutive weeks. The first session, in the Rivanis Centre, was last night.

Purpose of the course is to provide training for those Guiders with less than one year's experience in the movement, and to provide a refresher for more experienced Guiders who wish to improve their efficiency. The course has been operated in Belleville for several years, but previously it was on one day only, and the trainers for blue and brown Guiders had to be imported from Toronto.

Attendance, on the part of the Guiders, is purely voluntary, but there were 16 Blue (Senior Girl Guide leaders), and 17 Brown Guiders (Brownie leaders), representing nearly half the Guiders in Belleville, at the first session.

A secondary purpose of the course is to provide an introduction to interested parties to the movement. Because of this, the Guiders had a standing invitation to women who might be interested in becoming Guiders, to attend any of the Thursday night sessions.

BACK TO SCHOOL

WITH
ADVANCE QUALITY DRY CLEANING
WO 2-5335
Your children's school clothing requires gentle Perluxe quality dry-cleaning. It stimulates new life into every garment . . . your clothing comes back odorless and fresh. Try our gentle, quality cleaning . . . see the difference!
ADVANCE CLEANERS
63 Dundas Street West
WO 2-5335
Opposite Bay Bridge Road
GARMENTS IN SATURDAY 10 A.M. READY SATURDAY P.M.

U.C.W. Meetings

COLLEGE HILL U.C.W.

The afternoon unit of College Hill United Church Women held their September meeting on Wednesday, at the church.

The president, Mrs. A. Dickens opened the meeting with a warm welcome to all.

The various reports by the secretaries were read and some items of business dealt with. It was announced that a general meeting would be held at 11 church on the evening of September 20th, also an invitation was read to attend a bazaar and tea to be held in Bethel Church on the afternoon of September 20th.

Mrs. C. Bailey led in devotions. The meditation was based on stewardship. The Psalmist proclaims all for God. He created the earth, the heavens and all things therein.

Mrs. Vesey told a most interesting story of a French Canadian Christian man named Emile, who had three sons, and told of some of the difficulties they encountered in getting their education and making their living. Their principles of Christian living were felt in the community long after they were gone.

The benediction closed the meeting and a social half hour was enjoyed with Mrs. H. Clarke and Mrs. A. Dickens in charge of refreshments.

SHOWING TIPS

Advice on how to select and display garden samples for horticultural shows; is given in publication 34 of the Ontario agriculture department.

Trend Toward Working Wife Is Growing

OTTAWA (CP) — There are more married women than single women holding jobs in Canada and the trend toward working wives is growing steadily.

The bureau of statistics said in a labor force report today that 20.8 per cent of all wives—just over one in five—had a job last year.

Figures for August showed there were 1,838,000 women in a total labor force of 6,862,000 and they had an unemployment rate of 2.8 per cent as against 4.6 per cent for men.

Of these women, 47.3 per cent were married, 42.5 per cent were single and 10.2 per cent were either widowed or divorced.

The growth in the percentage of wives at work has been concentrated in the last eight years, the bureau said. In 1953 just over 12 per cent of all wives had jobs.

Since 1953 the female labor force has been growing at an annual rate of 4.8 per cent. The rate for men in the labor force grew by only 1.6 per cent in the period.

RED TRADE OFF

GENEVA (Reuters) — Soviet trade with Communist China fell by 35 per cent between 1959 and 1961, a United Nations report shows. It was during that period that the ideological dispute between the two countries intensified and finally broke into the open at the 22nd Communist party congress in Moscow.

Tabernacle U.C.W. Hold Initial Meet

Tabernacle United Church Women began their fall program Tuesday evening with a potluck supper in the church school auditorium.

The president, Mrs. Lewis Andrews, called the meeting to order with a kindly word of welcome and conducted the routine business.

Mrs. John Babiak, program convener, announced the fine presentation of Andrew Lendvai's color-film pageant coming in the near future, to Tabernacle church.

Mrs. Babiak also introduced Miss Marilyn McFarlane, guest speaker, who told of her very wonderful experience of caravan training at Five Oaks Christian Workers' Centre and then her assignment to Lake Scugog South Bridge where she had charge of eight girls for eight days. These girls were taught housekeeping, handicraft, recreation and most important of all, how to live together as a Christian family. Some of the girls had never been to camp before, some were from broken homes, some were very depressed and found it most difficult to smile —until the end of the week. Snapshots of girls, camp sites and cabins were provided on a screen giving a more vivid impression of the work of caravaners.

After Miss McFarlane's "Caravan to Camp," Miss Ethel Horton invited the ladies to go with her to Scarboro United Church Women" held at Trinity Ladies' College, where over 400 delegates registered during the week. Rev. Dr. J. Long of Oshawa, gave the opening address on "The Church—Task." Mrs. E. Collins, Ottawa, conducted Bible Study each morning on Rev. Donald Maitland's book "The Word and The Way," which is the proposed Bible study for the U.C.W.

Miss Millicent Howse, Angola, Africa, was the missionary in attendance and told a great deal about her work. She returns to Angola this month and will carry with her refreshing encouragement and great hope of the devotion and prayers for her and her important work in Angola.

Miss Beatrice Wilson, assistant secretary of the Board of Women of the United Church of Canada, was also present. She introduced the mission study of the church which is "The Rim of East Asia"—four beautiful little islands that have been scarred by war and over-crowded by refugees — Korea, Hong Kong, Formosa and Taiwan.

Miss Wilson's closing remarks were "United Church Women have to face where we are going."

FAMILY Fair STORES
Cosmetic Specials
Complete Line of Health and Beauty Aids
OUR PRICES ARE LOWER!

LIMMITS
Limited Calorie Biscuits
For Weight Control
Orange, Chocolate, Vanilla
Reg. 98c **77c**

King Size
BRYLCREEM
For smart hair grooming.
Reg. 98c **79c**

GET SET
Once A Week
Hair Setting Lotion
For regular and hard to hold hair.
Reg. 1.50 **1.19**

LUSTRE CREME
Lanolin Blessed
Lotion Shampoo
Reg. 1.29 **89c**

YOUR PROFIT SHARING STORE IN BELLEVILLE
FAMILY FAIR
BELLEVILLE PLAZA
Satisfaction Guaranteed — or Your Money Cheerfully Refunded

SPEAKING of MANNERS

PATRICIA LEWIS

ON MINIMIZING SHOPTING WOES

In all the flurry of getting the children ready to go back to school, probably nothing is more flurried than the shopping expedition that precedes it.

The children have to be re-outfitted from head to toe, and since each has grown a few inches higher and rounder during the Summer, naturally the youngsters have to be brought along to make sure that all of the new finery fits in the newly stretched and expanded places.

In the excitement that prevails in the childrens department of store this time of year, how can one possibly make youngsters behave long enough to try on a few dresses or a suit or two?

"Loud is the key word here. The secret is to make the shopping trip not long that as brief as possible, so children won't get tired and produce the sort of boisterous and cranky behavior which is the main symptom.

A mother-of-four who lives near us survived her expedition simply by confining it to a well-chosen hour or two. She bundled her brood into the car at nine in the morning on the rainiest day of the week and had two good things working in her favor. By getting a bad-weather day, the store was not apt to be bursting at the seams with other customers, and by arriving when the store opened at nine-thirty she was able to avoid any crowd that eventually might turn up.

To further save time, she resolved to have each child try on only the barest necessities. Each of the girls got a dress, a skirt and a blouse, and each of the boys a pair of corduroy trousers, a shirt and a sweater. Oh, yes, each got a new pencil box, but of course these didn't have to be fitted.

But as far as the clothes were concerned, this mother's main interest was determining everyone's current size. With that to work on, she then could pick over the contents of last year's wardrobes, see what fitted whom, then make up a list of what each needed to fill in. At a later date, she could return with size chart in hand and, in blissful solitude, complete her shopping calmly and at leisure.

This is one mother's experience, but basically it points up the simple measures that can be taken to prevent children from becoming unruly in stores.

Get them the rush hours around midday and early afternoon when the store is more likely to be jammed. Plan your shopping list so you know exactly what you want, and don't have to pull a young child from piles to post while you muse over what to order. Don't try to buy everything at once. Trying on clothes for hours at a stretch is too wearing on a youngster and a case of bad temper is likely to develop.

Oh, yes! An important item to add to the shopping list is a perfect flavor on in your purse to spring at the proper psychological moment when he threatens to bolt. Or promise to get one as soon as the shopping is over. It's making how a very inexpensive toy — or pencil box — is a major investment in good behavior when it's most needed.

Conference To Hold Public Meets

MONTREAL (CP)—The Conference of Women for International Co-operation Year opens its two days of public sessions in the University of Montreal today.

Sixty - five women from 11 countries have been taking part in closed sessions of the week-long conference sponsored by the Voice of Women of Canada and the United States at the Laurentian town of St. Donat, Que., since last Sunday.

Theme of the conference is "Search and research for peace — new approaches."

Dr. Margaret Mead, anthropologist from Columbia University, will deliver the keynote address.

Among delegates are Mrs. Cyrus Eaton, Mrs. Linus Pauling, wife of the Nobel Prize-winning biochemist, Mrs. J. B. Priestly and Mrs. Diana Collins, wife of the dean of St. Paul's Cathedral, London.

Five delegates are attending from the Soviet Union including Mrs. Olga Tchetchetkina, journalist for the Moscow newspaper Pravda, and Mrs. Katsina Sguraksya, minister of justice for the Ukraine.

Also taking part are women from Poland, Czechoslovakia, Nigeria, Japan, India, South America, Holland, Australia, New Zealand and West Germany.

Thursday night the conference passed a number of resolutions, among them a plea for the ending of nuclear tests by all nations.

THE FARM COUNCIL

Rowena G. — As the mother of the groom, I have nothing to do with things.

Greta W. — Oh, there are lots of friendly gestures she should be making.

* * *

Rowena G. — My son became engaged at Easter and, although we have met his fiancee several times, we have never met her family. I always was under the impression that it's the bride's mother, not the bridegroom's, who offers the first invitation for the family to meet. But I'm getting digs from my son that, because I haven't invited Joyce's folks over, it looks as though we're not accepting her! Nothing can be further from the truth and if I'm wrong I'll hasten to apologize.

Greta W. — From everything I've read and observed, however, the groom's family is supposed to stay pretty much in the background. But now my friend Greta chimes in with my son and tells me I ought to be making much more of a to-do about the engagement and the wedding. Just what are my duties and those of my family?

* * *

Greta W. — If I had a son Rowena, you'd be there, you know I wouldn't just be sitting back waiting for instructions. My pet peeve is being shy. Why stand on ceremony? Why not do what comes naturally? She likes the girl. She'd like to meet the family. She waits. No move from them. Well, there's a good reason. Anyway, dive in and invite them over. We all know that each family is reading a different etiquette book.

Then Rowena can show some interest in Joyce's wedding plans, to help her assemble a trousseau. I'm not sure who pays for what, but I think you say that a mother-in-law can't contribute a couple of pretty finger tips towards the bride's trousseau or an interesting objet d'art, however. She has an idea of what the young couple likes.

As her best friend, I'm advising her to stop waiting so stiff and jump right into the act. It's her show, too!

* * *

The Council: For the most part, Greta is right. It's natural, human approach is always right, always correct. But, in general, the wedding and pre-wedding a mem ifies emanate from the bride's territory, and the honeymoon and post-wedding responsibilities from groom's — which doesn't mean, Rowena, that at this point the two sides should be lined up glaring at each other like the guards at the Berlin Wall!

On the two questions worrying you, the comforting coverall word is friendliness. Querying among social secretaries and other cognoscenti of the proper betrothal behavior, we gather the impression that the girl's family invites the boy over first. After all, the boy has to get over the hard hurdle of popping the question and being accepted. So the "ball" shifts to the other team to indicate that all's well as far as the families are concerned.

But here's the but, Rowena. Why prolong the not-getting-to-know-you period? Friendliness would dictate that it really doesn't matter who initiates the invite, and that a phone call or letter from Rowena to the bride's mother would bridge the awkward gap and set the wheels of approach in motion.

As to just where the bride-groom and his family fit into the wedding preparations, again we say there are finds and finds which no etiquette advisor these days dares be rigid. Friendliness wins out over the dictates of Emily Post and the rest. But there's a general agreement on the following, to be paid for either by your son, Rowena, or by the parents: wedding ring, marriage license, boutonnieres for himself and ushers, corsage for his and the bride's mother, gifts for ushers, minister's fee, rehearsal and the reception, plus bachelor dinner, AND . . . the bride's gift to him — a wedding gift of substance."

C'mon now, Rowena! Joyce's folks are as human as you, so get set to enjoy every day's leading up to the Big Moment in both households.

86-Year-Old Widow Writing About Adventures in Canada

PETERBOROUGH, Ont. (CP) — A woman who came to Canada 48 years ago to write about the Canadian Indians has ended up writing about her own adventures instead.

When Mrs. Minnie Elizabeth McHolm first came to Canada as a genteel Englishwoman, of 38, she found herself learning to bake bread, make butter, and as a housekeeper for six men on a Saskatchewan wheat farm.

"I was very ill nice boys, and I don't know how they put up with me at first. I never baked bread or made butter. The first bread I baked I could throw off the wall."

She was the only woman among the six men, and was so shy that she retreated upstairs when they came in to wash for dinner and stripped off their shirts, she recalls.

The Indians? "I didn't have time for writing anything but letters in those days. I was too busy."

Now the 86-year-old widow is writing the story of her romantic adventures on the Canadian Prairies.

And her Prairie experiences are only part of her story, which also tells of a way of life —dress, food, customs, and cottage prayer meetings — which disappeared long ago in England.

Mrs. McHolm knew this way of life as a child when, too delicate to survive the rigors of living with nine brothers and sisters, she lived quietly with her grandparents in Froome, Somerset, England.

She had first planned to stay in Canada for only three years, but in 1914 war broke out and by the time it was over she had met and married a Scot, William McHolm.

After five years of farming in Manitoba, she and her husband moved to a small town near Morrish, Out., 24 miles south of Peterborough, where Mrs. McHolm now lives and is a reporter for the Port Hope Guide.

Friday Column Readers'

by Mary Moore

NOTE:

So many requests have arrived for repeats of Margaret Hegler's Sweet Gherkins I will give it now. It is excellent.

MARGARET HEGLER'S SWEET GHERKINS:

NOTE:

During the brining period the gherkins shrivel, but after standing in the vinegar-sugar solution for some time become firm and plump.

Two quarts gherkins (approximately 2½ lbs.), 1¼ cups salt, 2½ quarts boiling water, 4 cups mild vinegar (cider is recommended), 1 teaspoon powdered alum, 4 cups brown sugar, ½ tablespoon each whole cloves, whole allspice, celery seed, ¼ cup white mustard seed. Wash the gherkins well and cover with the hot brine made from the 1½ cups salt and 2½ quarts boiling water. Let stand 24 hours, then drain. Mix the remaining ingredients including the alum and vinegar, bring to boiling and pour over the gherkins. Put into sterilized jars and seal. Yield: 4 pints.

QUESTION:

Have you a cookie recipe for "Melting Moments"? They are delicious and similar to shortbread in taste. I have lost my recipe . . . Mrs. T.

FRIDAY

Dinner Menu

Seafood Chowder (see Monday); Dilly Bread (fresh from the Oven; — Gourmet Oyster 24/80); Cottage-Cheese-Stuffed Tomato Salads (see Monday); Duchess Apple Sauce; Cheddar Cheese and Crackers; Coffee.

ANSWER:

MELTING MOMENTS:

½ cup cornstarch, 1½ cups sifted icing sugar, 3 cups sifted flour, 1 cup butter, room temperature, 1½ teaspoons vanilla, flaked coconut or chopped nuts.

Sift together cornstarch, sugar, and flour. Blend butter and vanilla into dry ingredients until a soft dough is formed. Shape into small balls, about ¾" in diameter. Roll in coconut or nuts and place on ungreased baking sheet about 1" apart. (If dough is too soft to handle, cover and chill in refrigerator until of desired consistency.) Bake at 300 deg. Fahr. for 20 to 25 minutes, or until golden brown.

QUESTION:

Have you a recipe for Peach Jelly? . . . Mrs. N. S.

ANSWER:

PEACH JELLY :

Wash, pit but do not peel 3 quarts fully ripened peaches. Crush with potato masher; Add ½ cup water, boil covered 5 minutes. Strain through jelly bag. Measure 3 cups juice into large saucepan. Add 6½ cups granulated sugar and bring to boil, stirring constantly. Then stir in 1 bottle fruit pectin (cerlo). Boil hard 1 minute, stirring constantly. Remove from heat, skim off foam and pour into sterile jelly glasses. Seal with hot paraffin, adding second coat when first is cold.

FEWER MARRIAGES

Canada's marriage rate at 7.3 per 1,000 population in 1960 was the lowest ratio since 1935.

Women's Activities

ST. JOSEPH'S CWL

The September meeting of St. Joseph's Catholic Women's League was opened by prayer, led by Rev. Father Buckley.

Mrs. Murphy, the membership secretary, introduced four new members, Mrs. Chartrand, Mrs. Kirkwood, Mrs. Armand Duffy and Mrs. Duffy. She mentioned that League pins and League hand bags could be purchased from her.

Mrs. Clarke, the spiritual convener, requested all ladies who wished to go on Retreat in October to contact her and she would make the arrangements.

Any member wishing to subscribe to the League Magazine can still do so by calling Mrs. Muldoon.

Mrs. Murphy and Mrs. Walsh are convening the marathon bridge for this year and any ladies wishing to play should contact them as soon as possible.

A Girl Guide Patrol has been formed in St. Joseph's Parish and Mrs. Collyer requested any ladies wishing to help as leaders to get in touch with her. A Brownie Pack of 24 is meeting this week and all mothers are invited to their first meeting.

Progress on the bazaar was reported by Mrs. Beirne. She stressed the importance of having the raffle tickets and to have the returns in as soon as possible. Anyone wishing to contribute to a bazaar booth should get in touch with the convener of that booth.

There will be a regional meeting of the Private Women's League at Trenton in St. Peter's of the Chains Church on September 23, at 2.00 p.m. Bus transportation will be provided for ladies wishing to attend from Belleville.

Father Buckley spoke on the spiritual progress of the CWL. He also asked all members to attend the Parish Mission to be held from the 14 - 16.

Mrs. Bankey and Mrs. Clarke served tea at the end of the meeting.

TO ASK EXPULSION

LIBREVILLE, Gabon (Reuters)—The Republic of Gabon of the 12 nations making up the Afro-Malagasy Union (U.A.M.) announced Thursday they would propose the expulsion from the United Nations of Portugal as "racialist" South Africa.

Successful Living

(A Canadian Social Worker Helps with Human Problems)

Philandering Wife Says "Get Out"

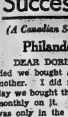

DORIS CLARK

DEAR DORIS—After we were married we bought a house from the wife's mother. I did not go with her on the deal, but knew we could not be days we bought the house, but then I paid monthly on it. When the title came it was only in the wife's name. She said her mother said you don't need both names on there. That was fine.

Then she came around planting the garden, watering it, digging it up. I could not do any work in the basement because I made too much dust. I could not do a thing around the house because it was no good either with the wife or her mother. I have done everything and nothing works.

Then I got hold of a letter from another man telling my wife that he loves her and all that. He started phoning her collect long distance sometimes for $10.00. So I quit paying everything: groceries, lights, water, taxes. Till then I bought as much as I could. Now she tells me to "get out of her house, bum, you don't support me anyway."

This other fellow spent three months in jail this year. Her mother says if she wants to go out she can, so one night she came home at 3.30 a.m., drunk and lied that she was at a friend's place. I'm no angel. We all have faults, but don't drink, don't gamble, and don't chase women—WHAT WOULD YOU DO?

* * *

DEAR WHAT—Depends on what you want. If you love her, you keep supporting her.

And you start laying down the law about other men. You insist that her mother put you right out. To gain back her respect you must rule the roost, in no uncertain terms.

Receipts for house payments might help prove partial possession of the house. Most of your quarrel is over support, see a lawyer about this.

* * *

DEAR DORIS—I was going with this girl and one day when we were in a restaurant with girls waiting I took some pictures in my wallet, so I went and sat with them when they were looking at them. My girl friend got mad at me and I can't understand why.

Then that night she gave me back my school ring. I want her back. Please tell me what I should do.—DICK.

* * *

DEAR DICK—Is this her way of breaking off?—Invite her for a coffee and ask her what's biting her.

Don't be too urgent about the ring. By next week you may notice another slick trick you'd like to take for coffee.

* * *

TO WORRIED—Many women have trouble with superfluous hair on various parts of their body. Cutting them off is an accepted way of coping with them. Just be careful that you do not injure the skin.

* * *

(If you're worried about something, take action. A letter to Doris will get you skilled help.)

ANYTIME!
Phone
CENTRAL
RADIO TAXI
WO 2-5353
for
Prompt, Efficient
Taxi Service
ANYWHERE!

DIAMONDS
RONALD KEEL
JEWELLER
290 Front St., at Victoria Ave.

GUARANTEE ALL THE HOT WATER YOU NEED ... ELECTRICALLY

Now you can heat water electrically and guarantee yourself loads and loads of hot-water—simply by installing a modern automatic two-element electric water heater in the size and capacity that fits your family's needs! If your present electric water heater has only one element, enquire about adding a second element of the same size for better performance. With low Hydro Flat Rates there's no increase in operating costs.

To get more out of life . . . get the most out of electricity.

ENQUIRE ABOUT OUR RENTAL PLAN

BELLEVILLE UTILITIES COMMISSION
277 FRONT STREET WO 2-4321

YOU'RE THE BOSS
when you complete your own
"ELM PLACE"
on your own lot
and
ROTHWELL-PERRIN
helps you all the way.
One of more than 1,000 plans to choose from

ONLY 68.00 MONTHLY

Most of the time, trouble and labor in building your own home is eliminated with the Precision Built system of pre-constructing wall panels and roof trusses at our modern plant in Portland. Your home is completed quicker with no waste and no annoying extras.

Wall panels and partitions precision-built at our plant. Our erection crew quickly assembles them on your foundation.

See Us For The Largest Selection Of Home Plans

PB
ROTHWELL-PERRIN
PRECISION BUILT HOMES
Foxboro Rd.—Belleville (North of 401) WO 8-6784

Conference To Hold Public Meets

MEMBERS OF THE
ONTARIO REGISTERED MUSIC
TEACHERS' ASSOCIATION
BELLEVILLE BRANCH

BELLEVILLE

Sister Mary Avila, R.M.T.
Sister Mary Rosaria, R.M.T.
Mrs. Egerton Boyce, R.M.T.
Mr. William Connor, R.M.T.
Sister Mary Germaine, R.M.T.
Mrs. G. S. Martin, R.M.T.
Mr. Alec Gordon, R.M.T.
Mrs. G. H. Rennie, R.M.T.
Mrs. T. F. Townsend, R.M.T.
Mrs. Emily Veley, R.M.T.
Miss Marjorie Woodard, R.M.T.
Mr. John Wilbers, R.M.T.
Mrs. G. M. Stratton, R.M.T.

TRENTON

Sister Mary Bibiana, R.M.T.
Mrs. Marie Rose, R.M.T.
Mr. Roy Kendall, R.M.T.
Mrs. A. Scott, R.M.T.

PICTON

Mr. Andrew Benvie, R.M.T.
Mrs. Charles Hooper, R.M.T.
Miss Evelyn G. Moore, R.M.T.
Sister Mary Joan of Arc, R.M.T.

ROSLIN

Rev. Gordon M. Black, R.M.T.

STIRLING

Mrs. Harold Elliott, R.M.T.

TWEED

Sister Mary Carmel Teresa, R.M.T.

REDNERSVILLE

Mrs. Earl MacKay, R.M.T.

COLBORNE

Mrs. L. Deegan, R.M.T.

The members of the Ontario Registered Music Teachers' Association are registered with the Ontario Government in recognition of their attainment of a required standard in the teaching of music.

Now Proven Indians Mined Silver Near Cobalt Mines Over 2,000 Years Ago

By JIM ANDERSON

TORONTO (CP). — Indians 2,000 years ago mined silver near the now-famous Cobalt mines of Northern Ontario, says a Royal Ontario Museum anthropologist.

Walker Kenyon, assistant curator of the museum's ethnology department, has brought back from a site near Campbellford, Ont., 30 to 40 paper-thin pieces of silver— the first known to have been mined by northern American Indians.

Among other anthropological firsts in what he describes as a "fantastic range of material" from the site are a shark's tooth pendant and a conch shell ornament from either the Gulf of Mexico or the West Indies and bone daggers of a previously unknown type.

The tooth and conch shell, he says, indicate that the Indians of Mexico or the West Indies stretching right down to the Caribbean.

The site — or "dig" — is six miles south of Campbellford and about 20 miles northwest of Belleville on the Trent River farm of the LeVesconte family of Toronto.

Museum mineralogists have identified the unsmelted silver, along with a small piece of cobalt mineral, as coming from the Northern Ontario mining area of Cobalt, about 250 miles distant, Mr. Kenyon said.

RACE AT SITE

There is no way of knowing whether the Campbellford Indians mined the silver themselves or traded with the Indians who did.

Mr. Kenyon, 45, stocky and sunburned with a busy, grizzled beard, talked about the discovery during a brief visit to Toronto to round up more diggers.

The exploration will lapse when the university year begins and removes his supply of "peasants" — anthropologist's slang for the students who, for $30 a month and "all the pork and beans they can eat," live in tents and bear the brunt of the shovel work.

"The excitement gets terrific up there," he says. "I haven't settled down yet. I just keep walking around saying: 'Look at all this stuff.'"

The site was discovered by a member of the LeVesconte family who became curious about an unusual mound on the farm, dug up an arrow point and a few bones and sent them to the museum.

"It looked like a single burial, a one-day job," Mr. Kenyon said. "Now I've got a hole three to four feet deep, 20 feet wide and 30 feet long. My trouble at the moment is that I can't find the bottom of the thing. I keep running into more bones."

"We have found more material in one month than the famous Serpent Mound produced in six summers of digging, and we have a beautiful mess of bodies—all ages, sizes and descriptions. We have the Indians' physical characteristics nailed right down."

TRIBE VANISHED

Pottery from the site proves the Campbellford Indians, like those at Serpent Mound 30 miles up the Trent River, were Point Peninsula Indians, named for the place in New York state where their remains were first found, Mr. Kenyon said.

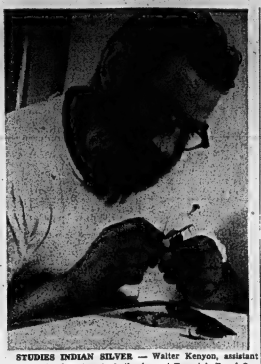

STUDIES INDIAN SILVER — Walter Kenyon, assistant curator of the department of ethnology at Toronto's Royal Ontario Museum, examines bits of silver found on a 2,000-year-old Indian burial mound near Campbellford, Ontario. The silver, identified as having come from the Cobalt area 250 miles north, is the first known to have been mined by Indians in the northern part of the continent. (CP Photo).

The tribe was in Ontario at least as far back as 500 BC but when they arrived and vanished is unknown. A third Point Peninsula Indian site in Ontario is on Lake Huron.

The find itself is a burial ground in what was once a large village, most of it now under water.

The bits of silver, carefully dug out with a plastic toothpick and tweezers, were originally taken from the surface veins in the Cobalt area, he said. They were beaten into paper - thin bands and used as decorations around wooden sticks. What the sticks were for is not known.

The conch shell is probably the first properly excavated in Ontario, Mr. Kenyon said, although others have been turned up by farmers plowing their fields.

The shark's tooth has a hole drilled through it and probably was hung by a thong around an Indian's neck. It is believed to have passed from tribe to tribe all the way from the Gulf of Mexico.

GOODYEAR SERVICE STORES

YOU'LL ENJOY DEALING WITH SPECIALISTS!

PHONE WO 8-6435
CORNER N. FRONT & W. MOIRA STS.

FALL SPECIALS

JUST IN TIME FOR FALL PLOWING

TIME IS MONEY! THAT'S WHY THE EXTRA SERVICES YOU GET FROM YOUR NEW GOODYEAR SERVICE STORE IN BELLEVILLE ARE SO IMPORTANT TO YOU. A PHONE CALL WHEN IN TROUBLE BRINGS A SERVICE TRUCK RIGHT TO YOUR YARD.

TRACTOR — FOR POSITIVE TRACTION

10 x 28 — 4-ply Rear tractor Sure Grip 66.27

12 x 28 — 4-ply Rear tractor Sure Grip 90.63

TRUCK — FOR MAXIMUM MILEAGE & PULLING POWER

650 x 16 — 6-ply Rib Hi Miler 24.08

650 x 16 — 6-ply Hi Miler for mud and snow 33.12

AUTO — FOR TROUBLE-FREE SERVICE THIS FALL & WINTER

670 x 15 — 4-ply 3-T all-weather nylon 29.90 A Pair

ORDER YOUR SUBURBAN TIRES NOW For Best Bargains

GOODYEAR TRIPLE RIB Front Tractor TIRES

600 X 16 TRIPLE RIB ONLY 19.28

F-a-s-t Farm Tire Service

Right on your farm — Never a moment wasted after you call us for tire service. We'll be on the job in record time . . . equipped to get your stalled equipment rolling fast. Goodyear tires and Goodyear approved service methods our specialty! So call us when you want fast, efficient on-your-farm service.

Phone WO 8-6435

GOODYEAR SERVICE STORE — Cor. N. Front & W. Moira St.

WE INVITE YOU TO VISIT OUR SHOWROOM OF . . .

Scandinavian Furniture

AT

380 FRONT ST. BELLEVILLE

De Boer's

the showroom is now open

FEEL FREE TO VISIT US WITHOUT ANY OBLIGATION, AND SEE THE FINE QUALITY FURNITURE: FURNITURE DESIGNED TO MAKE YOUR HOUSE A HOME. WE USE PURE WOOLLEN UPHOLSTERING FABRICS FOR THAT FINISHING TOUCH OF PERFECTION.

DE BOER'S FURNITURE IS KNOWN FOR ITS FINE QUALITY IN WORKMANSHIP AND MATERIALS.

HEREWITH WE SHOW SEVERAL SUITES WHICH ARE SPECIALLY PRICED FOR THIS OPENING.

the "Bornholm"

An elegant suite. Imported frames and fabrics, and made in our own workshops. This suite features:

- teak arm rests
- high backs for top comfort
- Wool fabrics — choice of colors

2 Pc. Suite $299.00

HI BACK CHAIR $125.00

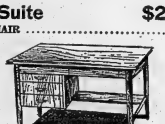

teak wood desk "the planner"

Desk in oiled teak, designed with strong lines, has good working space with a well constructed simplicity that keeps the price as low as possible without sacrificing the quality.

Size 43 x 24 ..... $79.50

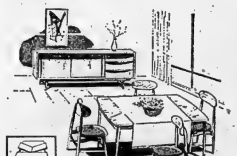

teak diningroom suite

- all teak buffet 60"
  —2 sliding doors
  —adjustable shelf
  —3 drawers
- Table extends to seat 8 persons
- 4 chairs
  —choice of colors

8-pc. Suite

Opening Special $299.00

We carry a wide selection of buffets, tables and chairs.

De Boer's

FURNITURE IMPORT LTD.

"Importers of Exclusive Furniture"

380 Front St., Belleville

Tel. WO 2-7410

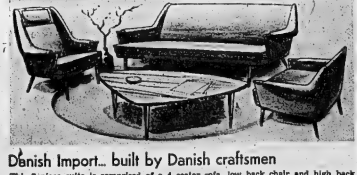

Danish Import.. built by Danish craftsmen

This 3 piece suite is comprised of a 4 seater sofa, low back chair and high back chair. The all wool material is enhanced by the solid teak arm rests and legs. Double spring and foam construction make this a suite that will last a lifetime. The triangle coffee table shown here has a very unique leg design.

3 Pc. Suite $650.00

Teak Coffee Table $79.50

Rylstone

RYLSTONE — Congratulations are extended to Mr. and Mrs. Robert Reid on the arrival of a son in Campbellford Memorial Hospital on August 29th.

Mr. and Mrs. Jack Spencer, Johnny, Doug and Philip and Mark were recent callers of Mr. and Mrs. Ira Hagerman at Menie, recently.

Agnes McKeown entered Belleville General Hospital on Monday as a nurse-in-training and Patsy Jones became also enrolled at the Ontario Business College in Belleville for a stenographic course.

Mr. and Mrs. Bob Spencer, Lynne, Sue, Sandy and Rodney and his cousin, Mrs. Cassa Lisle, Stanwood, visited Mrs. Lisle's aunt Mrs. Dave Leeson in Campbellford on Sunday afternoon. Congratulations are extended to Mrs. Leeson who celebrated her 83rd birthday on September 10.

Mrs. Lillian Eastwood, Whitby and her aunt Mrs. Lily Anderson of Rylstone visited Mr. John Stewart and Mrs. Ethel Ray Stewart, Glen and Marilyn on Friday afternoon.

Mr. and Mrs. William Donaldson and Susan of Peterborough and Mrs. Robert Holland of Havelock called on their father, John Stewart and Mr. and Mrs. Stewart, Marilyn and family on Saturday afternoon. Rhonda and Randy of Peterborough were also at their father's husband, Mr. and Mrs. Don Stewart, Glen and Maureen on Sunday evening.

Paul McKeown has returned home from Lake Country Publishing, Geneva Park, where he was the delegate from Hastings County at a junior Farmers' Provincial Camp.

There was a large crowd in attendance at the 65th anniversary of Rylstone United Church, Sunday evening.

Stirling

STERLING — Cpl. and Mrs. Ronald Johnson and daughter Sonya of Chatham, New Brunswick are holidaying with relatives here for a few weeks. They attended the wedding of his sister Miss Margaret Jean Johnston and George Allen Crawford of St. Paul's United Church, Stirling on Saturday afternoon.

The Rev. Paul Packman, Mrs. Packman and son Philip of Cardiff were supper guests on Sunday evening at the home of Mr. and Mrs. Oliver Stapley.

On Tuesday, September 4th the Hastings County mobile x-ray unit tuberculosis was in operation both afternoon and evening with Mrs. D. A. Armstrong and her committee in charge of registration. Over 940 people were x-rayed during the six-hour period.

Mr. and Mrs. Clarence Chard spent last week with relatives near London, Ontario and also attended the funeral of her sister-in-law.

Among the relatives from a distance who attended the wedding of Jean Mae Reggleton, daughter of Mr. and Mrs. Hector Eggleton, Stirling to L.A.C. Donald Marchand son of Mr. and Mrs. Moses Marchand of Tilbury Ontario in St. Paul's United Church, Stirling at noon on Saturday, September 8th were Mr. and Mrs. Lawrence Murphy, Miss Marlene Murphy and Mr. and Percy Miller of Trenton; Mr. and Mrs. Lloyd Seward, Colborne; Mrs. John Anderson, Miss Eleanor Anderson, Mrs. Leslie Mitchell and Carman Sleeper, Bancroft; Mr. and Mrs. Jack Phillips and Mr. and Mrs. Glenn Eggleton.

Peter Hessman, son of Mr. and Mrs. George Hessman of Stirling, R. R. 4, was confined to the house for a few days due to a bruised ankle.

The Misses Eleanor Bush and her cousin Adeline Bush enjoyed a motor trip to Northern Ontario previous to their return to their schools at Peterborough and Woodstock.

O.P.P. Carleton Phillips and Mrs. Phillips of Bala Ontario; O.P.P. Wesley Johnson, Mrs. Johnson and Robert of Burks Falls spent the week with relatives at Stirling and Belleville and attended the Crawford — Johnston wedding last Saturday in St. Paul's Church.

Mr. John Gould, M.A. of the River Valley community has joined the staff of the Scarborough Collegiate Institute.

Mr. and Mrs. Douglas Patterson spent the weekend at Jackson's Point, Lake Simcoe and attended the annual get-together of the Ontario Minor Hockey Association.

Mr. and Mrs. David James (nee Eleanor Copley) have taken up residence in Pasadena, California, where Mr. James is taking a course in technology.

Mr. and Mrs. Clarence Rollins were recent supper guests at the home of Mr. and Mrs. Sid Williams.

The Rev. Graham Noble and Mrs. Noble of Elim Pentecostal Tabernacle in St. John's, Newfoundland are conducting a old fashioned gospel services at the New Pentecostal Church in Stirling for a two weeks' period. The services conclude Sunday, September 16th.

Canada's Austerity Program Has Made Stay-at-Homes Of Many Canadian Shoppers

By THE CANADIAN PRESS

Canada's austerity measures have made stay-at-homes of many Canadian shoppers who formerly helped commerce flourish in border communities.

This is a capsule summary of a series of surveys conducted by The Associated Press along the 3,000-mile border but there is no easy assessment that fits all sections.

New York State sources interviewed were just about unanimous in saying Canadians lost their incentive to shop across the line after Canada devalued its dollar and cut from $200 to $25 the amount of goods per person they were allowed to take home duty-free.

Minnesota and North Dakota had a similar story while, in far-west Washington State, merchants reported the 7 per cent discount did not affect their business as much as the goods-tax.

Michigan sources also noted a drop in Canadian customers but a puzzling counterpoint: Canadian customs collections at Detroit and Port Huron, Mich., were reported higher in July this year than in that month in 1961.

DIMINISHED IN MAINE

And in Maine, James Casey, president of the Chamber of Commerce, declared: "It is a fact that Canada has become aware of the attention it gets. Canadians, like Americans, will purchase less if they become aware of premiums and discounts," he said, citing a survey on Sunday evening.

From Buffalo to Watertown, along the New York shore of Lake Ontario — merchants reported a drop in their business, blaming the slump almost entirely on the weakened Canadian dollar.

Ahlstrom said Niagara Falls merchants believe Canadians who have been accustomed to visiting the U.S. strictly for economical reasons soon will find bargains at home and other recreation spots still are coming.

"It is the shoppers who are staying home, Ahlstrom said.

CANADIANS

"There are a lot of sad, sad people in Canada," said one merchant who asked that his store had been approached by a representative of a large employer in Canada who asked for a discount for the Canadian employees.

After the lag in Canadian trade became apparent, however, a few of the larger store owners teamed up to give Canadians little more than the official value of their dollar.

In Plattsburgh, for example, Canadian Night in Mill Mall attracts Bureau agreed to discount the dollar five per cent instead of 10 per cent. Banks were co-operating.

David Merkel and Edward Glineberg, bureau co - chairmen, reported many stores hadn't been able to live the usual number of summer salespeople this year because of having to decide whether to lay off some of their present employees.

Some New York Pittsburgh banks supported the bureau's efforts by lowering the discount rate to 3½ per cent—the official exchange rate plus handling fee. Border banks generally have been assessing service fees of 2½ cents to the dollar for handling.

Retail stores in the past have taken pains to inform Canadian buyers, of special sales. Some advertisements now proclaim "Canadian money taken at par," or "Canadian money taken for the amount of purchase."

REVERSE PREMIUM

This means that if a Canadian makes a $1 purchase and pays for it with a $10 bill, $1 is taken at par and the $9 is discounted.

Not all Canadians were willing to forego the discount. Some Watertown residents complained they were refused the exchange when travelling in Canada.

"It's just politics," said one gasoline station attendant in Waterloo, Que., cheerfully refusing to honor the Canadian dollar premium.

But for thousands of Americans living in Canada and working in the U.S.—most of them commuters—dwellers in the border —the new exchange has been a boon. By purchasing gas, food and bridge commutation tickets in Canada they say they save about 10 per cent.

Detroit's largest department store (J. L. Hudson Company) reported a "decided drop in Canadian money."

And in Sault Ste. Marie, Mich., man who makes a business of exchanging currencies, estimated his business was off 75 per cent. He said that in two stores where his pickups formerly ran as high as $400 a day they are down to $10 a trip.

SHOPPING BY AMERICANS

Both in Detroit and Sault Ste. Marie it was said that considerably more money flowed up in tills was brought home from Canada by Americans and spent before "they get out of the area where exchange is easy."

Carlos E. Toro of the Greater Detroit Board of Commerce said: "Apparently Canadians don't get much Canadian tourist business" since the city is basically dependent on a much part of Ontario's population and many Canadians entering Detroit are bound elsewhere.

Toro said that while no complaints had been received from exporters, some manufacturers complained that certain duties imposed under the austerity program—but more than decreased the duty refund from five to 15 per cent.

Whatever the many Canadians who work in Detroit live in Windsor, across the Detroit River. Their wages could be used in customs inspection at Windsor-Detroit Tunnel and at the Ambassador Bridge—a situation that has not changed since the austerity program was introduced.

IMPORT DUTIES UP

Meanwhile, inland Canadian customs officials tight - lipped about before-after comparisons but Ottawa Windsor figures for July. These showed that 14,139,128 vehicles entered Windsor in July, 1961, and totalled 14,139,128 compared with $1,438,700 in July, 1960, and $2,999,200 in July, 1960.

At Sault Ste. Marie, where tourist spending was said to be low as reflected in business, customs collections totalled $143,338, compared with $128,318 in July, 1961.

There were yes-no indicators in Maine, too. Although Mr. Casey, the Calais Chamber of Commerce official, questioned the impact of the discount, merchants gave varying responses.

Managers of department, clothing and auto stores said business was down. Ted McNabb, liquor store manager, saw no difference. James L. Simmonds, running a clothing-auto accessories shop, said Canadian business has at times been approximately 25-40 per cent of our total business, but has decreased to 20-30 per cent this year." A department store official said high-tag items were hard hit.

Eddie Foss, clothing store owner, said: The Canadian customer who would come in and spend $50-$60 a year ago now feels that $5-$10 is more than he can afford to spend."

Leapfrogging westward, inadvertent gains told by merchants in such towns as Minot and Grand Forks, N.D., and International Falls, Minn., that business has suffered.

BUYERS SELECTIVE

International Falls merchants estimated loss of revenue at 10 to 20 per cent. Lay-by by Canadians who want a particular item reserved came down to zero.

The manager of a large Minot store estimated Canadian shopping down at least 50 per cent, with buyers showing much selectivity. Another Minot store manager, who said his Canadian business is off 90 per cent since late June, blamed the $25 maximum since he had offered efforts by lowering the discount rate to 3½ per cent—the official exchange rate plus handling fee. Border banks generally have been assessing service fees of 2½ cents to the dollar for handling.

Retail stores in the past have taken pains to inform Canadian buyers, of special sales. Some advertisements now proclaim "Canadian money taken at par," or "Canadian money taken for the amount of purchase."

REVERSE PREMIUM

This means that if a Canadian makes a $1 purchase and pays for it with a $10 bill, $1 is taken at par and the $9 is discounted.

Not all Canadians were willing to forego the discount. Some Watertown residents complained they were refused the exchange when travelling in Canada.

"It's just politics," said one gasoline station attendant in Waterloo, Que., cheerfully refusing to honor the Canadian dollar premium.

But for thousands of Americans living in Canada and working in the U.S.—most of them commuters—dwellers in the border —the new exchange has been a boon. By purchasing gas, food and bridge commutation tickets in Canada they say they save about 10 per cent.

Detroit's largest department store (J. L. Hudson Company) reported a "decided drop in Canadian money."

And in Sault Ste. Marie, Mich., man who makes a business of exchanging currencies, estimated his business was off 75 per cent. He said that in two stores where his pickups formerly ran as high as $400 a day they are down to $10 a trip.

Deseronto

DESERONTO — Mrs. Henry Doran of Toronto was a weekend guest of her sister, Miss Alice Jackson and visited with her mother, Mrs. E. J. Jackson who is seriously ill at the Belleville General Hospital.

Mr. Robert Bell and son James motored to Toronto recently and from there proceeded to New York City. They visited the World's Fair, with Mr. and Mrs. E. Girard and also visited Niagara Falls. They returned home by way of Syracuse and Watertown, N.Y. Jack has since taken up his duties as teacher at Shatlers school, S.S. No. 3, Sidney Township.

Mrs. J. D. Colley is visiting in Toronto with her mother who is very ill.

Mrs. J. T. Westall of Brighton spent the week end with her mother, Mrs. J. McAfee and her daughter, Mrs. Lorne Jones.

Mr. Victor R. Brant of the Bay of Quinte Band council represented the Tyendinaga Indian Reserve at the convention of the National Indian Council of Canada held last week in Toronto.

Mr. and Mrs. J. H. Westall and daughter, Debra of Niagara Falls, visited friends here last week with his sister, Mrs. Russ Jones.

Mr. and Mrs. Arnold Lockwood of Denbigh were recent guests of the latter's brother Bell.

Mr. and Mrs. R. Bell and Barbara Jane motored to Hamilton and Niagara Falls where they visited friends and relatives and friends.

Chief Robert M. Hill of the Mohawks of the Bay of Quinte Band was a member of the "Local Indian Committee to Lend Themselves to Municipal Government Study" which was part of the 6th annual convention of the Municipal Association at Niagara Falls, recently.

LEGION EVENT

The first official event of the local branch of the Royal Canadian Legion since the new their new hall on Friday night of last week when there was hostess to all the veterans of the district for a Warriors' Night Stag. There were approximately 85 in attendance. As part of the regular meeting scheduled there were eight new members to be initiated into the ranks. Everything work at one of the local factories six of the eight were unable to attend.

Following the regular meeting pudding and cake evening a social gathering was held. Mr. Arthur Duncan of Batawa was the guest speaker.

Guests were present from Trenton Branch 560 and Belleville Branch 99 and one of the special guests was Comrade Baker of Trenton who arrived with another Trenton member by boat. Comrade Baker is a veteran of the Boer War and a very active Legion member in the age of 83.

To bring the evening to a successful close lunch members of the Ladies' Auxiliary served coffee and sandwiches.

FIRE DEPT. PICNIC

Sunday afternoon was the scene of the annual picnic of the local Volunteer Fire Department when almost all the members, their wives and children gathered at the Piercy Drive just off the Lake Shore. During the afternoon there were races for the children of the various age groups and even some for the adults. The competition, while friendly, was very keen in the races the men engaged their wives in a game of baseball and the wives showed their superiority by winning by one run.

Shortly before five o'clock the group repaired to the club rooms over the fire hall where the firemen had prepared a turkey dinner. The feature of this was that the men did the cooking, the serving, and washing of the dishes. The wives were loud in their praise of their culinary efforts and it seems assured that some of the firemen are due to take a little more of the work at home.

Gayhurst Dam in Quebec Will Not Be Used Again

By JOHN TORBETON

QUEBEC (CP) — Gayhurst dam stands naked across what used to be the bed of the Chaudiere River, its thrust by the 10,000 people of the river valley to go.

So is its ability to produce power for the 3,600 townsfolk of Lac Megantic, 115 miles south of Quebec City.

They are stuck with $1,600,000 in debts attached to the earth and clay structure which during two weeks last March could have broken under the weight of the spring runoff sending a wall of water cascading down the valley.

The danger was avoided, for good, when a channel was dug to carry the Chaudiere around the eight-year-old dam which had developed serious faults.

The channel has left the dam and its two-turbine power house sitting on dry land.

"It probably will never be used again," said a spokesman for the natural resources department.

"Will it just sit there?" he was asked.

"That's right," he replied.

MAY HELP PAY

But, he said, the government is reviewing the matter to decide what steps it will take to offset losses created when the dam became useless.

"It will pay part of the debt that the dam and the power plant have not been paid for and they are not profitable," said Megantic Megantic residents to pay for something that is not producing."

The dam was built between 1952 and 1954 by the town.

Power now is being sold to the Shawinigan Water and Power Company which had supplied part of the electricity before the dam went out because the turbines, with a total capacity of 4,500 horsepower, could not supply demand.

The company has offered $500,000 for the distribution system but is not interested in the dam, which cost $2,000,000 to build.

The crisis at the dam became public when Rene Hamel, the natural resources minister, issued a statement in March 20 that the dam's clay base had become saturated and that mounting pressure from the runoff could-breach it creating "catastrophic floods."

'BARELY FLAWLESS'

The dam had been damaged by a landslide during construction and it had been "hastily patched and badly built," Mr. Levesque said.

Behind it was some 625,000,000 cubic feet of water, poised like a Sword of Damocles over the valley.

The army and civil defence personnel were asked to be ready, just in case evacuation of the low, flood-prone valley became necessary. Some 1,000 men of the Royal 22nd Regiment were stationed in Quebec. The 400-foot-long dam was watched 24 hours a day.

They were not called upon. Water rose to within less than three feet of the channel, but it fell from the critical stage. Accustomed to spring floods, the people of the valley acted unconcerned.

After consultation with all concerned it was decided the best way to prevent a flood would be to sacrifice the dam by guiding the river around it.

A 700-foot channel and 40-foot deep was dug around the structure. Engineers calculated that it would carry more water than a deeper bed in the soil.

It did. The river now is 75 feet deep and rolling deeper, decreasing the danger foot-by-foot.

6th Ty..idinaga

6TH TYENDINAGA — Mr. and Mrs. Will Boldrick were at home to relatives and friends on Sunday afternoon and evening on the occasion of their 50th wedding anniversary. On Tuesday evening relatives gathered at their home and presented them with many lovely gifts.

Mr. and Mrs. Gordon Gray and Debby of Orland called on Mr. and Mrs. Alton Goodman and family on Sunday afternoon.

Mr. and Mrs. Charlie Travers and Clare had Sunday night supper with the latter's parents Mr. and Mrs. J. R. Emerson of Centenary.

Mr. and Mrs. Arthur Boldrick and Mr. and Mrs. Harold Elliott of Foxboro spent last weekend with Mrs. Margaret Downing and family of Calumet, Quebec. On their way home they visited Upper Canada Village.

Mr. and Mrs. Alton Goodman and family had dinner on Sunday with Mr. and Mrs. James Goodman, Consecon.

Mr. and Mrs. Earl Boldrick and boys called on Mr. and Mrs. Roy Boldrick on Monday evening.

Mr. and Mrs. Garry McKenzie and girls of Frankford spent Saturday afternoon with Mr. and Mrs. Norma Boldrick and boys.

Mr. and Mrs. Charlie Treverton called on Mr. and Mrs. Arnold Dills and family on Monday night.

Mrs. J. Boldrick and Bessie spent the holiday weekend at Cobourg.

Mr. and Mrs. Charlie Treverton attended Open House at Centenary.

Mr. and Mrs. Fred Gray, Roslin on the occasion of their golden wedding anniversary on Monday evening.

Mr. and Mrs. Harold Treverton and girls called on Mr. and Mrs. Frank Deroche and boys.

Mr. and Mrs. Ab Bell of Belleville had Sunday night supper with Mr. and Mrs. Arthur Boldrick.

Mr. and Mrs. Arthur Boldrick spent Thursday evening with Mr. and Mrs. Alex Bentley and boys.

Mr. and Mrs. Ernest Sherry of Windsor spent Sunday with their brother Mr. Wilbur Goodman.

"Just a Second"

"Sunday we had it hot; Monday, cold; Tuesday and Wednesday, shepherd's pie."

OUT THEY GO...

AT SPECIAL BARGAIN PRICES

1 — CHEVY II 6-CYLINDER STATION WAGON
2 — CHEVROLET BISCAYNE 2-DOOR SEDANS
2 — CHEVROLET BISCAYNE 4-DOOR SEDANS
2 — CHEVROLET BEL-AIR 4-DOOR SEDANS
1 — OLDSMOBILE SUPER "88" 4-DOOR HARDTOP
1 — ENVOY CUSTOM 4-DOOR SEDAN
1 — ENVOY SPECIAL 4-DOOR SEDAN
1 — ENVOY STANDARD 4-DOOR SEDAN
1 — CHEVROLET STEPSIDE PICK-UP DELIVERY
1 — CHEVROLET FLEETSIDE PICK-UP DELIVERY
2 — CHEVROLET LONG BOX STEPSIDE PICK-UP DELIVERIES
1 — ENVOY ¾-TON VAN
15 — COMPANY DEMONSTRATORS — IMPALA - BEL-AIR BISCAYNE MODELS

DON'T MISS THIS OPPORTUNITY TO PURCHASE A NEW CAR OR TRUCK AT THIS SPECIAL CLEARANCE SALE OF 1962 MODELS

Grudeau MOTORS LIMITED

Envoy - Corvair - Oldsmobile - Cadillac - Chevrolet Trucks

31-45 STATION ST. DIAL WO 8-6767

CAPITOL LUNCH
145 Front St. — Belleville
"The place where the working man gets a fair deal and is glad to eat"
AIR CONDITIONED

RUSHNELL
Funeral and Ambulance Service
TRENTON
PHONE EX 2-8805
Four Ambulances
Oxygen Equipped

Movie Column

Movie Stars' Children Have Night Club Revue

By DORIS KLEIN

HOLLYWOOD (AP) — When Producer Barry Ashton was casting around for a new night club revue last spring, he hit on the idea of using movie stars' children.

"I didn't know what I was starting," he said after a recent supper show at Chip Off the Old Block at the Statler Hilton.

"When the word got out, the kids came out of the woodwork."

Harold Lloyd Jr., one of the show's stars, explained it this way:

"I guess we're all just another ham of the old hock."

Ashton's revue also stars 17-year-old Mickey Rooney Jr., a blonde six-footer who plays the guitar and sings; Carol Costello, 22, a peppy pop singer whose father was the late comedian Lou Costello; Stephanie Foster, 22, Preston Foster's operetics-singing child, and Beverly Wills, 20, a comedienne like her late mother, Joan Davis. Young Lloyd, 20, is an actor and singer.

The show has been playing to substantial audiences. Ashton has it booked on a national tour and is considering a television special.

MAY HAVE 2 SHOWS

"We found there were so many other kids around, we may start another troupe," Ashton said.

Paul Hereid's daughter, Monica, singer and dancer Bill Benadix's daughter, Lorraine, has been on TV with her dad.

"We approached Frank Sinatra Jr., but he wanted to do other things. You can't even touch Jack Jones, Allan Jones' boy. He's so busy with his records.

(Answers From Page 6)

MODERN MUSICAL
LOLO SINGS AT
VINES STAGGER
EMMA TIMES
RENT LEG UNLIT
IZ PARTY
DIAPERS ESTEEM
I ASSERT
SAVE OAR FROG
MOO CHOSE
ONTARIO OLEO
SLEIGH ON NE
EASTERN STATES

"Maureen O'Hara has a beautiful daughter, Bronwyn, who sings. But Maureen said she wanted the girl to get a little more training.

"And Marilyn Marx's son, Bill Marx, is a helluva musician. He has a combo."

Were there any objections from the parent?

"Mickey Jr.'s mother objected a little at first," said Barry. "It was his first try at show business and she was concerned. But Mickey Sr. turned up a big asset."

"Preston Foster's seen the show seven times. On opening night, Harold Lloyd was there. He said it was his first trip to downtown Los Angeles in eight years."

Lloyd lives in suburban Beverly Hills.

As Carol Costello put it:

"I used to make believe I wasn't interested in show business and my father would say, 'that's fine.' But I remember the time I was leaving the house for a TV show and my dad came up sort of shyly and asked, 'can I help you with your nines?'"

Wouldn't Have Been Anything But an Entertainer Says Judy

Judy Garland is one of the most frequently written about stars in show business. What she herself feels about life in the spotlight is told in the following first-person story.

Written for The AP
By JUDY GARLAND

I love my career. I want to say this because I'm always being painted a more tragic figure than I am, and I get awfully bored with myself as a tragic figure.

I wouldn't have been anything but an entertainer. With all the troubles, with the stumbling and falling on the way, the rewards are still so great.

If you happen to be a success, you meet writers, politicians, people in the arts, people with stimulating ideas in many places. It's a marvellous opportunity to lead a broad existence.

As a performer, I love the enthusiasm audiences have shown me. You can't blame me for — we all want to prove ourselves, and I've had appreciation shown to me in the most inspiring, spontaneous ways.

Now I look at my three fine children and I wonder whether I would want them to be entertainers, too. Applause alone doesn't sustain you at 3 a.m., when you can't sleep.

But even if my children understood this, could I stop them in their choice of career? I don't think there's much I could do — or would do. I'd be a damned fool to discourage them if they wanted badly to be actors.

WON'T COMPETE

Despite been around theatre people all their lives, it's inevitable that they'd think of the stage and screen for themselves. If they're born talented, if they have the desire to sing and dance and entertain, it would be most terrible to have that smothered by a parent. It would never be a mother who wants to be the star of the family, with no competition from her children.

How then could I help them prepare for show business, if they chose to enter it?—as Liza, the eldest, has already. I used to think the best thing is to try to keep their lives, up to a certain age, as normal as possible. But how the heck can it be completely normal when they travel all over with me? Yet I believe they have been helped by the security of being with their mother. That is better than the best boarding school or a home full of servants — and no mother.

I would like to live in London in summers and New York in winters so that the children will be educated in New York. Education is, I feel, fundamental to their future. I first went out on a stage when I was three and have been at it pretty steadily ever since. That didn't happen to my children, fortunately, and I wouldn't want them on a stage at eight or 10 or 12, either.

Lorna and Joey, my younger children, will go to school in New York, but Liza, who's 16 now, will go to study at the Sorbonne. She will take history, languages and even study sewing and cooking — things that I think are necessary to a young girl who wants to grow into an attractive woman. As long as she's going into theatrical work, her education should first embody all that, before everything narrows down to the theatre.

Finally, it comes down to a matter of talent. Liza has been studying ballet since she was a child and loves it. Last year she spent the summer season at Hyannis, Mass., as an apprentice in summer stock - painting scenery, moving props, sweeping the stage, working hard.

Lorna, who's nine, is the singer of the family, she has a terrific voice. Joey—he's only seven and you can't tell with boys.

If they approach acting, I would want them to be aware of the responsibilities of a career and the little hurtful things that can happen. They have to be taught what true professionalism is — good manners at work, thinking of other people, your co-workers in a production. There are people who have been acting for years and have never achieved this. I may be many things people disapprove of but I have always tried to be a true professional.

So if they are talented, you teach them and encourage them and give them confidence. If they are not talented, get them into another line quick. It's difficult enough when one has talent. When one hasn't, it's too heartbreaking.

LOVES SHOW BUSINESS — Actress-singer Judy Garland, who says she wouldn't have been anything but an entertainer, poses at New York's Idlewild airport with her children—Joe 7, Lorna 9 and Liza Minelli, 16, her daughter by a previous marriage. Judy, one of the most written-about entertainers, says she wouldn't discourage her children from going into show business. (CP from AP).

AT THE PARK — Cameron Mitchell, Viking chief, desperately attempts the rescue of his brother, played by Giorgi Ardisson, in this suspense filled scene from the roaring adventure saga, "Last of the Vikings", now showing at the Park Theatre today and Saturday. Edmund Purdom co-stars as the power-crazed king against whom Mitchell pits his furious warriors in some of the most fantastic battle scenes ever filmed. This Samuel Schneider production, in Eastmancolor and Totalscope, is presented by Medallion Pictures. On the same program adventure and thrills in "The Phantom Planet". Continuous show Saturday from 1 p.m.

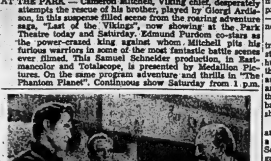

AT THE BELLEVILLE DRIVE-IN — Richard Todd, left, and Jamie Uys, right, keep their guns on Lionel Jeffries, ruthless leader of "The Hellions", in the new Columbia drama with Anne Aubrey, Marty Wilde and James Booth, also starred. Film is in Technirama and color by Technicolor and is now playing at the Belleville Drive-In Theatre. 2nd feature is the comedy hit "The Three Stooges Meet Hercules".

TV - Radio Column

New Shows Getting Plenty Of Plugs on All Networks

By CYNTHIA LOWRY

NEW YORK (AP)—Reruns of this spring summer television season are bad enough but the interminable plugs about the new ones are worse.

CBS has sent out a half-hour film called Seven Wonderful Nights in which Jack Webb frankly conducts a 30-minute hard sell on the network's fall programming. It will be shown if it hasn't already—on all the network's affiliates.

Sometimes it seems that all transcontinental planes must be stuffed with Hollywood names hurrying east to scatter among the gees, haws, panel shows, audience participation shows and interview shows to exhibit their profiles and tell the breathless world about the fun shows they've been working on.

Earlier this week, for example, Jim Backus concluded a summer season of Talent Scouts on CBS. His "celebrity" guests included George Maharis who had a few kind words to say about his singing discovery but no more about his soon-to-return Route 66. Keefe Brasselle not only plugged his upcoming special but introduced his wife who is launching a nightclub singing career.

Recommended viewing:

Saturday — Sam Benedict, premiere, NBC, 7:30-8:30 p.m. EDT—Edmund O'Brien stars in a new series about a lawyer, based on the career of San Francisco trial attorney Jake Erlich; The New Joey Bishop Show, return, NBC, 8:30 - 9 — new format with new characters and Joey playing a successful, married night-club comedian.

Sunday — Password, CBS, 6:30-7 p.m.—Allen Ludden and his old show in a new time spot; Car 54 Where are You? NBC, 8:30 - Toody and Muldoon start a new season of comedy adventures; Show of the week, NBC, 10-11—The Outpost, an original drama by Roger O. Hirson about men in war.

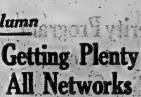

AT THE PARK — Space Romancer Dean Frederick, action star of Four Crown's science-fiction thriller, "The Phantom Planet" showing today and Saturday at the Park Theatre, is a scene from the picture, which introduces raven-haired Dolores Faith, the Girl from Planet Venus. Co-star is a space green in color, named Willy the Wildcat. Also starring Coleen Mitchell and Edmund Purdom. Continuous show Saturday from 1.30 p.m.

VERSATILE SINGER

Soprano Ilona Kombrich will star in the light operas, The Gondoliers, and Verdi's tragic opera, Othello, on CBC-TV this fall.

THEATRE FEATURE TIMES

AT THE BELLE — Paul Newman Geraldine Page, Shirley Knight in "Sweet Bird of Youth", Metro-Goldwyn-Mayer CinemaScope, Color, 1.30-3.15-5.00-6.45-8.30-10.15.

AT THE PARK — In Color, "The Last of the Vikings", Cameron Mitchell, Edmund Purdom, 7.30-9.30 — "Starring Colorful Allies" Dean Frederick, Coleen Gray, 8.55

AT THE BELLEVILLE DRIVE-IN—Show starts at 8.15 p.m. — "Three Stooges Meet Hercules" — "The Hellions" Technirama, Richard Todd, Anne Aubrey.

FROM: Tennessee Williams, the author of "Cat on a Hot Tin Roof"
Richard Brooks, the writer-director of "Elmer Gantry"
Pandro S. Berman, the producer of "Butterfield 8"

Metro Goldwyn Mayer presents
PAUL NEWMAN
GERALDINE PAGE

CINEMASCOPE METROCOLOR
SWEET BIRD OF YOUTH
BASED ON THE PLAY BY TENNESSEE WILLIAMS
ADMITTANCE RESTRICTED TO PERSONS 18 YEARS OF AGE OR OVER
SHIRLEY KNIGHT · ED BEGLEY · RIP TORN
NEVER BEFORE even in the strange world of Tennessee Williams has there been anyone like Chance Wayne or the women who loved him.
Starts TODAY!
Belle
2.00 NOT SHOWN SAT. MATINEE
7.00 SAT. EVG. 7.00
9.00 9.10

AT THE BELLE — Never before even in the strange world of Tennessee Williams has there been anyone like Chance Wayne, or the women who loved him. Left Paul Newman and Geraldine Page, in a scene from "Sweet Bird of Youth". Right Paul Newman and Shirley Knight, as the young lovers, of the Metro-Goldwyn-Mayer powerful film, opening Today at the Belle Theatre in Belleville.

Refreshingly COOL PARK
TODAY - SAT.
FIRST BELLEVILLE SHOWINGS!
ALL NEW-ROARING ACTION! ADVENTURE!
LAST of the VIKINGS
Screaming their battle cry 'revenge' they ravage a world!
SEE! SEE! SEE! SEE!
CAMERON MITCHELL - EDMUND PURDOM - ADULT ENTERTAINMENT
SECOND THRILLER
THE PHANTOM PLANET
EXTRA SAT. MAT.
Your Favorite Cartoon
CONTINUOUS SHOW SAT. 1.00. Doors open 12.30

BELLE THEATRE-SATURDAY MATINEE ONLY
BOYS & GIRLS—This Show Is For You!
ROOTIN', TOOTIN', SHOOTIN' FUN & THRILLS!
"THE LAW AND JAKE WADE"
Robert TAYLOR - Patricia OWENS
COLOR & CINEMASCOPE
SPECIAL ADDED COMEDIES
3 STOOGES Comedy "Rusty Romeo"
TOM & JERRY CARTOON
"DOWN & OUTING"
ADDED: 2 CHOICE CARTOONS
CHILDREN 25c — DOORS OPEN 1.30
SHOW STARTS 2.00 P.M.
FREE POPCORN to First 300 Children

Did she—or didn't she?
A FRED KOHLMAR-RICHARD QUINE PRODUCTION
Jack Lemmon Kim Novak Edmond O'Brien Fred Astaire
THE NOTORIOUS LANDLADY
STARTS MONDAY
Refreshingly COOL PARK

QUINTE Drive-In
TRENTON AT BAYSIDE
JERRY LEWIS as The Bellboy

NOW PLAYING—
2 Great Hits
Belleville DRIVE-IN THEATRE
SHOW STARTS AT 8.15 BOX OFFICE OPENS 7.30
MORE FUN THAN A ROMAN CIRCUS!
THE THREE STOOGES MEET HERCULES
VICKI TRICKETT
COLOR

THE 3 WORLDS OF GULLIVER
SUPERDYNAMATION COLOR
KERWIN MATHEWS
JO MORROW · JUNE THORBURN

BARBED WIRE BRUTALITY!

THE HELLIONS
TODD · AUBREY-UYS-WILDE-BOOTH-JEFFRIES
TECHNIRAMA TECHNICOLOR

"Yesterday this was the kitchen—today it's the sewing room—tomorrow, who knows!"

Astrological Forecast

For September 15
By SIDNEY OMARR

Aries (Mar. 21 to Apr. 19)—Take care if driving in heavy traffic. Day features beginning of top cycle. Means Aries is originality pays off. Avoid sharp words with family member. Make concessions. Seek harmony in home.

Taurus (Apr. 20 to May 20)—You could wear yourself out by trying to please too many persons. Best to be true to yourself. Earn respect of others by being frank, displaying integrity. Tonight fine for visiting.

Gemini (May 21 to June 21)—Excellent lunar aspect for progress. Activity encouraged within groups, organizations. Accept new ideas with enthusiasm. Meet new people and impress them by sharing beliefs.

Cancer (June 22 to July 21)—Overcome temptation to rush. You can make much headway if you take time to be sure. Otherwise, tendency is to overlook important details. Today could feature exciting, new contact.

Leo (July 22 to Aug. 21)—You could enjoy night out with friends if you shake off lethargy. Seek stimulating experiences. There is much to be seen and heard. Look and listen! Remain alert to constructive ideas.

Virgo (Aug. 22 to Sept. 23)—Purchase materials required for hobby. Strive for breakthrough in current project. Do this by experimenting, utilizing creative faculties. Tonight fine for entertainment.

Libra (Sept. 23 to Oct. 23)—Good for shopping early today, especially in connection with materials to improve home, personal appearance. Tonight excellent for reading, listening to good music, attending concert or play.

Scorpio (Oct. 23 to Nov. 21)—Avoid being overly critical. Draw line between keen perceptiveness and complaining. Could be fine day for romance, change, travel. Evening features delightful surprises.

Sagittarius (Nov. 22 to Dec. 21) — Fortunate if you strive to please loved one. Otherwise, you could waste time moving in circles. Be diplomatic. See all points of view. Stay out of foolish argument.

Capricorn (Dec. 22 to Jan. 20) — Good for dealing with women; certain at home if possible. Not so good for wandering "off base." Means stick with the tried and true. Otherwise, motives could be misunderstood.

Aquarius (Jan. 21 to Feb. 19) — Read, express ideas. Take positive view. Avoid needless worry over minor matters. Much in your favor due to recent investment. Move with air of confidence to make most of day.

Pisces (Feb. 20 to Mar. 20)—Good for social activity, entertaining and experiments in cooking, dining. Take a chance on something new! Gay evening in store if you keep mind open. Welcome new friends.

* * *

If Today Is Your Birthday - - - there are opportunities for improving sense of security. May mean important changes, added responsibility and more income.

General Tendencies — Cycle up for Pisces, Aries, Taurus. Dispute arises between nations which normally feature harmonious relations.

ANSWER TO PREVIOUS PUZZLE

C	L	A	R	A		S	O	U	L	E		S	M	O	K	E
A	L	I	E	N		T	R	I	A	L		E	V	A	D	E
C	O	N	G	O		E	E	L		E	V	A	D	E	R	S
I	T	T	Y			S	T	A	T	E		S	A	L	A	D
M	M	S		O	R	D	E	R		S	O	D	A			
			L	I	V	E		P	I	L	L	S		S	E	C
B	A	L	L	A	D			P	O	R	T			A	R	E
A	P	E			I	O	N			M	A	I	L			
A	L	I	A	S		C	H	I	N	A		A	U	G	E	R
L	A	G		O	R	D	I	N	A	R	Y		A	U	N	T
			S	C	O	A	R		F	A	R	A	D	A	Y	
S	I	C	K	L	I	N	E	S	S		C	U	B	I	C	
O	T	E	R		D	R	I	G	H	T		F	I	L	T	H
S	E	E	D		E	A	S	E		S	T	I	N	G	E	R
S	O	R	E		S	I	E	S	T	A		E	M	M	A	

Daily Crossword Puzzle

ACROSS

1 Baseball ____.
5 Secondhand purchase: 2 words.
9 ____ Darwin ____ Park.
13 Museum items.
15 Supervisory official.
16 Pungent herb.
17 Make a slip.
18 Part of Spain.
20 Mountain tree.
21 Ancient Persian.
23 Opening for pouring molten metal.
24 Von Blumarck.
25 Ending for lineage.
27 Edward O' ____ "Best Short Stories" Anthologist.
28 Meat course accompaniment: 2 words.
29 Hackney coach.
30 Cuban.
31 Steatite.
32 Approach.
33 Keeping hook.
36 Rice.
39 Breech-loading rifle of Franco-Prussian war.
41 Sandbox denizens.
42 New Zealand native.
43 Without: Lat.
44 ____ mode.
45 Algonquian dwellings.
47 Peruse carefully.
48 What Washington couldn't do: 3 words.
50 Rhea Ann.
52 Trellis.
53 Petrarch's beloved.
54 Genghis Khan's race.
55 Relative of the fell.

DOWN

1 Geological formation.
2 Remnant.
3 One of the Wargin.
4 Cenobites.
5 Symbiotic College: 3 words.
6 Dog Star.
7 School in Paris.
8 Barnett's wife.
9 The Confederacy's Abbr.
10 Unstable.
11 Be lively and noisy.
12 Self-sacrificing person.
14 Beautiful, as describing a Venetian.
15 Work in the garden.
19 Backbone.
22 Ways of going by.
24 Phenomena at Delphi and Ilissus.
26 Thin cotton cloth.
27 Swindles.
29 Copy.
31 Comet.
32 Id. ____ (in scientific medicine): 2 words.
33 Least ardent.
34 Indian cigar tree.
35 Weather prediction.
36 Men of taste.
37 Wisconsin city.
39 Willer.
40 Crowbacks.
42 Millet grasses: Lat.
45 Foe-creator Kelly.
46 Fastener.
49 Tuteiary deity.
51 Theatrical term.

SELF-SUPPORTING

TV ANTENNA

TOWERS

NO MORE ROOF DAMAGE OR STAINS.
NO MORE UNSIGHTLY GUY WIRES.

SOLID CONCRETE BASE FOR RIGIDITY AND LONG LIFE.

WE STOCK MANY TYPES

Let us recommend the proper tower for your home.

LOWEST PRICES—FREE ESTIMATES

FINKLE ELECTRIC

LTD.

Perfects Process to Embed Fish in Plastic Table Top

VICTORIA (CP) — A Vancouver man says he has developed a method by which a proud fisherman can display his catch in an unusual and colorful setting.

Ron Carbons, a professional jazz drummer by trade, said here he has perfected a process that allows him to embed a fish in a plastic table top.

"A big United States plastic company told me it couldn't be done and University of British Columbia scientists didn't think it was very feasible," said Carbons.

The problem involved finding chemicals which would harden —without cracking — plastic poured over the taxidermists' stuffed fish.

"A fish is an exceptionally large object to embed. As it is, I can only cover a fish weighing up to five pounds."

He said he experimented for 18 months before solving the problem.

He did not disclose exactly how he and a taxidermist partner came upon the solution.

He said that by using the new method, a fish and tackle can be shown beneath the surface of a coffee table, bar or counter.

Another suggestion is a fish in a large block of transparent plastic surrounded by grass, shells and driftwood with the place and date of the catch engraved outside.

Mountain View

MOUNTAIN VIEW — Mr. and Mrs. Ben Anderson and Mr. and Mrs. Charles Sprung were Sunday guests of Mrs. L. Goodwin and Miss Elizabeth Jordan of Picton and were entertained at the dinner hour at Maple Inn, Bloomfield.

Mr. and Mrs. Stanley Barber have left for a month's motor trip to Seattle, Washington, and will drive to the coast and also visit friends and relatives enroute.

Mr. and Mrs. Ralph McMurter of Sarnia spent a recent weekend with relatives. They attended the 50th wedding anniversary celebration of Mr. Mc-Murter's parents, Mr. and Mrs. Roy McMurter of Bellleville.

Mrs. S. Mrs. McMurter returned for a week and visited her parents, Mr. and Mrs. Alfred Poste, and brother Lawrence.

Mr. and Mrs. Jack Smith and Pam of Trenton were Monday supper guests of her mother, Mrs. G. Neal.

Mr. Harold Werkhoven has returned to Guelph to resume his studies at O.A.C.

Mr. and Mrs. J. Sprague recently entertained the members of the Belleville Rotary Club at their summer home, Big Island.

Mr. W. Burkitt is a patient in Prince Edward Memorial Hospital, undergoing treatment.

Mr. and Mrs. R. Taylor and children have taken up residence in Belleville.

Batawa

BATAWA — Mrs. Ron Mitts has returned home from a six weeks' vacation in England.

Mr. and Mrs. Leonard Bedford have returned home after a two weeks' holiday in Detroit and Brantford.

Mr. and Mrs. Charles Carr of Lake Worth, Florida, visited Mr. and Mrs. W. Blair for a few days last week.

The dentist is reported of Earl Egbert Pinkle, of Sidney township, on Friday. He was one of the country's best known and highly respected citizens.

Congratulations are extended to Mr. and Mrs. George Couperus on the birth of a son; born Wednesday in the Trenton Memorial Hospital.

Batawa United Church's Sunday school resumed on Sunday, Sept. 9.

Batawa Cubs have resumed their regular meetings and will meet on Mondays at 6.30 p.m. at Batawa United Church.

Mr. and Mrs. W. Blair spent the weekend at Camp Borden and celebrated their 23rd wedding anniversary.

The Misses Bertha and Jean Armstrong of Ottawa, are visiting Mr. and Mrs. Ralph Armstrong for a few days.

Miss Helen Voznbole leaves this week to enter the three year course of modern arts and literature in St. Michael's College, Toronto.

HISTORIC PAINTING

EDMONTON (CP) — One of two paintings of Canada's Fathers of Confederation by F. S. Challener hangs in the Canadian National Railways' Macdonald Hotel here. The other is in the Ontario Legislature building at Queen's Park, Toronto. The original by Robert Harris was destroyed by fire in the Parliament buildings at Ottawa in 1916.

Bonarlaw

BONARLAW — Mrs. F. Lee, Marmora, spent some time with Mr. and Mrs. Bill Thomson and Andrew.

Mr. and Mrs. R Dickie and Mr and Mrs. A. Burkitt spend Friday in Kingston.

Mr and Mrs. Robertson of Peterborough were weekend guests of Mrs. Dave Wellman and family.

Mr. and Mrs. Dave Henderson and John returned to Toronto.

Mr. and Mrs. D. Newman of London visited Mr. and Mrs. S. Peterson.

Mr. and Mrs. Roy Lough and family of Toronto visited Mr. Charles Lough.

Miss Linda Wellman was the soloist at the McGowan-Chambers wedding on Saturday.

Miss Annie Underwood has returned home to Kingston after holidaying with Mr. and Mrs. James Legge.

The 12th line school opened with five new pupils in attendance.

Mrs. Bill Thomson returned home from Campbellford Memorial Hospital.

St. Mary's Sunday School opened on Sunday.

Mrs. L. Laird of Welland visited for a few days with Mrs. John McKeown.

Miss Janet Reid, student nurse at Belleville, is holidaying at her home.

Mr. and Mrs. Fred Gilbert, Toronto, spent Sunday with Mr. and Mrs. Gerald Burkitt.

Mr. and Mrs. Reg Burkitt visited Mr. and Mrs. A. Burkitt on Tuesday evening.

Mr. and Mrs. Hugh Jones visited friends at Bancroft.

Mrs. Neal and Joan and Miss Doreen Broadworth, enjoyed a motor trip to Muskoka.

Mr. and Mrs. Owen Pritchard of Toronto spent a few days with Mr. and Mrs. R. Wellman.

Mr. and Mrs. Karl Heid and sons of Detroit, Ohio, visited Mrs. D Wellman and family.

Mr. Harold Elsey and son of Toronto visited Mr. and Mrs. R. Wellman.

Mr. Alfred Burkitt received word that Mrs. Ewart Hearns, the former Ila Burkitt, of Mt. Forest, had passed away in Picton Hospital on Monday.

Mrs. Gerald Burkitt received word that her cousin, Garnet Poste, had passed away following a heart attack on Sunday at his home in Coe Hill.

Miss Shirley Burkitt, Campbellford, visited her grandparents on Tuesday and Wednesday.

Thomasburg

THOMASBURG — Miss Sharon Vance was a guest at the Section Lynn wedding in St. John's United Church, Tweed on Saturday September 1.

Mr. and Mrs. E. Prindle spent Saturday last in Roseneath, and attended Marmora Fair on Monday.

Regular Church services and Sunday school sessions were resumed in both churches on Sunday.

Mr. and Mrs. Ross Wilson, Miss Phyllis Kerr and Mr. Wesley Elliott attended Ivanhoe camp meeting on Sunday.

Mr. and Mrs. H. E. Thompson and Miss Mary Hicks spent last Sunday in the Land-of-the-Lakes district visiting the area near Fernleigh, Ardoch and Plevna. Mr. and Mrs. Thompson were former residents of the Fernleigh area as Mrs. Thompson was at one time school teacher at S. S. No. 8 Hurtle and also served as a municipal clerk of Barrie Township for three years.

Mrs. Bessie Bonisteel, Miss Karen Morton assumed their new duties as teachers at Cherry Valley School, near Picton, and Sir Winston Churchill Secondary School, Belleville, respectively.

Thomasburg school re-opened for the 1962-63 term on Tuesday with a slightly lower registration than last year.

Mrs. Rupnow of Belleville, formerly Miss Card, who was married in August of this year is again in charge of the senior room for second year with Mrs. Annie Bates of Roslin in charge of the junior room, Mrs. Bates filling the position for sometime.

Pte Richard Harvey of Camp Borden, is spending a month's leave at the home of Mr. and Mrs. E. E. Prindle.

Miss Mary Hicks spent Friday last in Foxboro, the guest of Mr. and Mrs. E. M. Dafoe and family.

Mrs. Isabella Crawford is visiting relatives near Napanee at present.

Mr. W. B. Vance of Perth and formerly of Thomasburg had the misfortune to have a limb fall on him while engaged in lumbering operations near there.

Teen-Age Canada

Thousands of Canadian teen-agers are finding that language laboratories or other electronic devices are giving them a new slant on French. Teen-Age Canada suggests this as a winter project.

Teen-Agers Should Learn Both French, English

BY JACK HUTTON

The 17-year-old young man before me was looking unhappy.

"How many teen-agers in Canada grow up knowing that they will have to speak two languages to get by?" he asked.

"I have friends complaining that they have to study a few

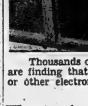

French verbs. But my family knew before I went to school that sooner or later I'd have to learn English.

"Imagine arriving at school with only a few words of English at your command—and badly pronounced at that! It took me two years to really think in English."

"How we can manage this—and we have to—why can't other teen-agers make the effort to understand our language? Believe me, we're not brighter than they are."

FAMILY FIRST

I was talking to a French Canadian friend during a visit last week to Quebec and Eastern Ontario, an extremely intelligent Canadian teenager whose family is proud of the fact that he is fluent among them to speak English fluently.

My friend who preferred to speak anonymously, had a message which he hoped would somehow reach the many thousands of Canadian students starting high school this fall.

His complaint: the vast majority of Canadian high school students forget that Canada was French before 1759 and ignore an opportunity to explore both French Canada's cultures.

"Let's look at it this way," said my friend. "I think my friends who speak only French are limiting themselves terribly. When you learn two languages you are able to live in two houses of consciousness."

"You almost seem able to look at any problem in two different ways. Speaking English you can read a great many books and magazines not published in the other language.

"But who's making the effort? I remember a dozen other neighborhood youngsters like myself growing up in English when we arrived in Grade 1. We all can now—but 13 years later only two or three of the others can speak French."

Why should any teen-ager make an effort to improve his or her French in a community where few adults speak the language, I asked. Wouldn't that be a waste of time?

TWO CULTURES

"That point of view is entirely wrong," said my friend. "What makes us different from our neighbors to the south of us unless it's the fact that we have both French and English cultures behind us?"

"A European teen-ager usually adjusts to more than one language, especially if he lives in a country like Switzerland. But how do thousands of teenagers in Canada who can't talk to each other."

"I think a teenager improves his or her French speaking ability if it's really simple," said my friend. "The secret is just listening. Any record store will probably supply Frenchspeaking records that will help your accent."

"Try listening to phrases, repeating them after the speaker and then playing them again. You'll be amazed at how suddenly whole sentences anchor themselves in your mind. The patterns become automatic.

"Try to find one or more friends who are also interested in your project, and have French get-togethers. See if you all get by in French for an evening and you'll be amazed at the progress that you make."

"I feel so sad," he added, "when I think that thousands of teenagers in Canada are studying French with the feeling that it's a dead subject like Latin. If only they would think of it as a living language and realize that nearly everywhere in Canada, they have fellow citizens whose native tongue is French!"

ICE CUBE DERBY

Just heard from John Thompson, 14, of Vancouver, who feels that he and other friends have established a record of tossing back and forth a handful of ice cubes.

Last week Sandra Fraser, 15, of Halifax reported that she and a friend were able to keep two ice cubes for 13 minutes and 30 minutes. The idea is to keep the cubes as long as possible.

John wrote: "The ice cube championship of Canada is now back where it belongs—in the cold frozen West. Any claims from the East only demonstrate how far behind they are as usual."

John and a girlfriend read our column and decided on the spur of the moment to try their hand's refrigerator for standard-size ice-cubes.

"On our first try," reported John, "we kept two ice cubes going between us for 15 minutes and 10 seconds. Just to be fair, as we Westerners always are, we brought in witnesses and did it all over again."

"This time the ice cubes lasted longer than 18 minutes which might be accounted for by the fact that our hands were getting darn cold. Bit of a trick but we're used to this sort of thing out here."

Has anyone surpassed John's record?

SCRAMBLED TUNES

It's fall again, and in your honor the fall parade is turning handsprings. If you've never noticed before, the hit parade always changes a great deal as school and the annual round of parties and dances start.

A Canadian Press columnist remarked last week that it reminded him of a goldenrod field full of hay-fever victims.

"Sherry," a tune which hardly anyone knew a week or two ago, has abruptly climbed to the top of the charts and chart all across Canada. It just proves all over again that rhyme and reason don't exist in the music business.

LETTERS DEPARTMENT

"A Faithful Teenage Reader" from Toronto writes: "When are you going to do a column on teenagers who like to play chess? I'm sure adults would be amazed at the number of us who take the game seriously.

"I'd like to play long-distance chess with other teenagers by letter. Are there any of your readers who would be interested?"

THE WEEK'S TOP 20

1 Sherry, Four Seasons.
2 Sheila, Tommy Roe.
3 Loco-Motion, Little Eva.
4 She's Not You, Elvis Presley.
5 Ramblin' Rose, Nat King Cole.
6 Breakin' Up Is Hard To Do, Neil Sedaka.
7 Party Lights, Claudine Clarke.
8 Green Onions, Booker T. & MGs.
9 You Belong To Me, Duprees.
10 You Don't Know Me, Ray Charles.
11 Rinky Dink, Dave 'Baby' Cortez.
12 A Swingin' Safari, Billy Vaughn.
13 Teen Age Idol, Rick Nelson.
14 Send Me The Pillow, Johnny Tillotson.
15 What's A Matter Baby?, Timi Yuro.
16 Devil Woman, Marty Robbins.
17 Bring It On Home To Me, Sam Cooke.
18 Vacation, Connie Francis.
19 Patches, Dickie Lee.
20 You Beat Me To The Punch, Mary Wells.

Tweed

TWEED — Mr. and Mrs. Douglas Mathews and children Yvonne and Warren of Napanee spent the weekend at the home of Mrs. Mathew's parents, Mr. and Mrs. Henry Sager.

Miss Maida Sills of Toronto spent the weekend with her mother, John Sills.

Mrs. Ila Miller and Mrs. Marian MacDonald spent Friday in Toronto.

Mr and Mrs. Bert Turcotte of Winnipeg and Mr. Ray Countryman formerly of Tweed and now of Winnipeg spent a few days in Tweed visiting Mr. and Mrs. Howard Countryman.

A social evening was held in the Royal Canadian Legion Hall on Saturday evening for members and their wives. Cards, dancing and a singsong was enjoyed by those present.

Mr. Arnold Dale is a patient in Belleville General Hospital.

Mrs. R. A. Wood and Mrs Harry Austin left 'own on Wednesday for a four week's vacation to Vancouver.

Mr. Trius Lott left Friday for St. Catharines where he will resume his duties at Ridley College. Trius is a son of Mr. and Mrs. Steve Lott.

Tweed High School graduates John Murphy and Verdun McGrath both of whom have enrolled in engineering at Waterloo University have been notified that they have qualified for Dominion-Provincial bursaries to the university. Cash awards will be approximately $450 to $500 to be applied on their tuition. Qualifying for $350 Dominion-Provincial bursaries to Teacher's College are the Misses Mary Kehoe and Jean Woods of Tweed.

Little Lois Dillabough three-year-old daughter of Mr. and Mrs. Murney Dillabough is in Prince Edward General Hospital, Toronto where she will undergo treatment for a month.

Mr. Frank Cheshire, biologist at the Department of Game and Fisheries, Lindsay Tweed has returned to his home following a month's vacation in Alaska.

Miss Anne Trudeau visited her sister Miss Lorraine Trudeau in Toronto.

Mr. William Hough is a patient in Belleville Hospital suffering from a heart condition.

Mrs. Harry McLean have returned from a three weeks' vacation in Sudbury, Sault Ste. Marie, Ottawa, London and other points in Western Ontario.

Miss Maude Hammell of town returned recently from a trip around the world visiting Anchorage, Alaska and returning via Honolulu where she stayed over for a week holiday.

David Ostman will enroll at Kemptville Agricultural School within the next two weeks where he will take a course in agricultural science.

Jim Keenan, teacher management supervisor of Tweed Duplex Public and Forests has enrolled in a post-graduate course in biology and forest management at the University of Toronto which extends for one term.

DAILY PAPERS

In 1961, combined circulation of Canada's 116 daily newspapers was more than 4,000,000 copies.

NOW... Is The Time To BUY and SAVE ON A Top Quality USED CAR at TRUDEAU MOTORS

You're Assured of
● Lower Prices ● Highest Quality ● Liberal Trade-In Allowances

CHECK THESE BUYS!

Watch for the OK Sign Symbol of the Highest Standard in a Used Car.

1961 DODGE 2-door sedan, V-8, automatic ..... 2150.
1961 ENVOY 4-door Station Wagon ..... 1695.
1960 FIAT 2-door sedan ..... 775.
1960 CHEVROLET 4-door sedan, 6-cylinder and radio ..... 1950.
1960 RENAULT Caravell 2-door sedan ..... 1550.
1960 CORVAIR 4-door sedan ..... 1650.
1959 OLDSMOBILE "88" 4-door sedan, automatic, radio and power steering ..... 2195.
1959 VAUXHALL 4-door sedan ..... 895.
1958 OLDSMOBILE "88" 2-door hardtop, automatic and radio ..... 1650.
1958 CHEVROLET 2-door sedan, 6-cylinder and turn signals ..... 1295.
1958 VOLKSWAGEN 2-door sedan ..... 795.
1957 FORD 2-door sedan with radio ..... 850.
1957 CHEVROLET Bel-Air 2-door sedan ..... 1150.

MEMBER G USED CAR WARRANTY PLAN
Every Car Sold at Trudeau's Carries ONE FULL YEAR'S GUARANTEED WARRANTY

2 Big Belleville Lots
31-45 STATION ST.
and
FOXBORO ROAD (At the Cloverleaf)
Open Every Evg. 'til 10

1957 CHEVROLET Deluxe 4-door hardtop, automatic and radio ..... 1150.
1957 OLDSMOBILE "88" 4-door sedan, automatic with radio ..... 1195.
1957 PONTIAC 2-door sedan, 6-cylinder ..... 995.
1956 FONTIAC 4-door sedan with radio ..... 695.
1956 CHEVROLET 4-door sedan, 6-cylinder with radio ..... 750.

ALL MAKES AND MODELS ON DISPLAY AT TRUDEAU'S. YOU CHOOSE FROM THE LARGEST AND MOST SELECT STOCK OF USED CARS IN THE ENTIRE DISTRICT.

A Few Older Models & "As Is" Cars

1954 OLDSMOBILE "88" 4-door sedan, automatic, radio ..... 495.
1954 BUICK 4-door sedan, automatic, radio ..... 295.
1953 DODGE 2-door sedan ..... 99.
1953 AUSTIN 4-door sedan ..... 99.
1953 STUDEBAKER 4-door sedan ..... 99.
1956 STUDEBAKER 4-door sedan ..... 475.
1952 VANGUARD 4-door sedan ..... 95.
1949 AUSTIN 4-door sedan ..... 29.

MOTORS LIMITED
Envoy - Corvair - Oldsmobile - Cadillac - Chevrolet Trucks
"THE USED CAR SHOPPING CENTRE"
31-45 STATION STREET — FOXBORO RD. at Cloverleaf
DAY: WO 8-6767 — DAY: WO 8-6767
NIGHT: WO 8-6769 — NIGHT: WO 8-6760

DON'T MISS
QUINTE DISTRICT'S
ANNUAL

FOR YOUR INSPECTION

Saturday, Sept. 15th to Sunday, Sept. 23rd

PRESENTED BY

The Quinte Home Builders' Association

IN CONJUNCTION WITH

Custom-Made Houses Cost Money But May Be the Right Answer

In the search for a house of his own the prospective home-owner comes up against that perennial question: Which is better, to build or to buy?

Like a good many other questions it is not one that can be answered simply. There is little doubt that an individually tailored home designed by a good architect in many ways provides the most satisfying answer. With a "custom-made" approach you can select your own site and have a house designed to blend with the surroundings. However, a house obtained this way tends to cost more than the merchant builders' houses. We all like to look at prize winning homes illustrated in housing magazines and imagine for a moment that one of these belongs to us; but most of us will have to settle for less. Custom work in any field is expensive. For the building of a single house, materials must be bought in small quantities, from twenty or thirty different sources. Sub-trades will usually ask more if only one house is involved. Still, if you are set on having things done your way nothing short of a custom-built house will do. And when it is completed you will have the satisfaction of knowing that it fits like a made-to-measure suit.

The alternative is of course to buy a ready-built house. The main advantage from the owner's standpoint, in this case, is probably cost. Another valuable feature is the time saved. It usually takes considerably longer to have a house designed and built to your specifications than to pick a standard design. Although this does not afford the customer as "personalized" a house as he would otherwise get, there usually is a variety of designs to choose from in ready-made houses. A common practice among mass builders in urban areas across Canada is to build model houses which are then open to public inspection. The customer can thus thave a life-size notion of what he is buying instead of looking simply at a single-dimension blueprint or a sketch of the exterior of a house, and having to make a decision on this evidence alone.

When going through a model house, or rather a number of such houses, you not only get a clearer notion of what every feature will mean to you when the house becomes your property, but the actual workmanship can also be assessed. Materials that go into the house are bared to view and a comparison can be established between houses put up by various builders.

This method of shopping for a house is becoming more firmly established, not only in our larger urban areas but also in adjacent communities and in smaller municipalities. Blocks of land in different parts of the city are developed at the same time by different builders, model houses are put up on display and the customer places his order for the type of house that he feels is best suited to his needs and his means. Making the rounds of model houses on various prfojects has become an established weekend pastime in Canadian cities. Sometimes, to assist the shoppers, a group of builders will organize a "parade of homes" in a single location, each builder displaying his wares like a giant fair.

Whether you have a house built to your specifications or whether you buy one "off the counter" will depend on how exclusive are your tastes, whether you have a lot of your own, and on the amount of money you are prepared to pay for your new home.

THE FOUNDATION FOR
"THE CORTLAND"
ON APPLEGROVE
By DE MILLE CONSTRUCTION LIMITED
WAS ERECTED FROM QUALITY PRODUCTS
MANUFACTURED BY
WILSON CONCRETE PRODUCTS LTD.
BELLEVILLE, ONTARIO

LIBRARY BOOKS

In 1960, more than 30,000,000 individual volumes were available at various types of Canadian libraries.

Mayor Says Housing Industry Influences Community Prosperity

"The importance of the house-building industry to the business life of our community is a fact that few of us appreciate," Mayor A. McLean Haig stated today in proclaiming National Home Week, September 15-23.

The week is being observed by the Quinte Home Builders Association which is sponsoring display houses open to the public at various locations in the city.

Mayor Haig noted that the house builder provides a basic need within the community. "A town or city flourishes only where its citizens enjoy good housing conditions. We in Canada are fortunate indeed to have some of the finest housing in the world, thanks to the diligent efforts of our house builders over the years.

"In addition to creating better living conditions, the industry also contributes to the economic growth of our area. Almost every local business profits from the money put into circulation when a family buys a new home.

"During National Home Week we should accept the invitation of our builders to come out and see the advances achieved by the housing industry. I am sure after such a visit the people of Belleville and district will agree with me that the Quinte Home Builders Association deserves congratulations on the design and quality of construction in their display houses."

NO PART-TIME TERMS

BURNABY, B.C. (CP)—Allan Harvey Costain, 38, when sentenced to 14 days for impaired driving, asked to be allowed to serve the time on weekends so he would not lose his job. Magistrate C. C. Bell said no—"The law makes no provision for serving sentences in instalments."

Message From NHBA President

Each year the National House Builders' Association sponsors National Home Week across Canada. This is the time when home builders display their finest wares and offer the public an opportunity to see the latest in house design.

Canada enjoys the highest level of home ownership in the world and your housing industry works constantly to ensure that the homes it builds also lead the world in value.

To the people of Belleville I extend a warm invitation to visit the model homes on display during National Home Week. I'm sure you'll be pleased with the variety and quality of the houses being shown. The builders, members of the Quinte Home Builders' Association, will be proud to show you the finest examples of their craft.

As members of the National House Builders' Association they maintain a high standard of workmanship and reliability in the housing industry. Their observance of the NHBA Code of Ethics is your assurance of a quality product.

I urge you to tour the model homes next week in Belleville to see for yourself the newest trends in Canadian housing.

William M. McCance,
President,
National House Builders' Association.

REFUGEE REPORT

The 1962 report of the United Nations High Commissioner for Refugees estimated there were 300,000 new refugees in Africa needing aid.

For Your Home Buy Quality Not Quantity

A home—like Rome—is not built in a day. This is obvious to anyone who starts to furnish from scratch. To the new home owner it may be frustrating to realize that the cold facts of price tags confuse the rosy mental image they may have cherished of a well and comfortably furnished house. Essential furnishings for a new home are hard on the budget and not often will available funds buy everyting at once. The answer begins with planning.

AVOID ERRATIC BUYING

Something to sit on — something to sleep on and something to eat on; these are basic requirements. The important point to remember is that the essentials should be chosen in line with ideas for future planning, so that there is an integrated furnishings look and not just an assortment of "bargains" picked up without reference to anything except the amount of money which may be available at some particular moment. Erratic buying can result in confusion of styles, upholstery, design and finishes and nothing which spells "homemaking" as an investment for the future.

For example, a three-year buying plan can usually be broken down into definite areas. The first is that which is "essential" for beginning, the second is that which adds additional seating, and the third is the "finishing" decorative pieces.

For simplification, let's say that the couple find they can spend $1,000 to begin with and another thousand dollars in each of the second and third years. The first $1,000 will have to cover items of good quality, chosen with a design format in mind, so that they may add to it without confusion. They will choose a good box spring and mattress, and a chest of drawers (preferably in a style which may be used elsewhere eventually) for the master bedroom. The living room acquires a good sofa, one upholstered chair, two end tables and a good-quality medium-sized rug. The dinette furniture consists of a dining table, four chairs of good finish and design and a chest which doubles as a small sideboard. A good idea is to match this chest with that in the bedroom and eventually they may both be used as a pair in one room. Drapes may pose some problem, but it is well to keep in mind that side drapes only, in neutral shades, can be complemented by sheer glass curtains until such time as it is advisabe to invest in wall-to-wall draperies.

The second step for $1,000 involves adding another upholstered chair to the living room, a coffee table and a desk. The bedroom will boast a night table, a combination chest-dressing table, and a small chair (we have moved the original bedroom chest to the dinette area) and two small matching rugs. The dinette has no additions, other than the matching chest from the bedroom.

The third and final step in the plan spends another $1,000 to living room, another occasional table, a mirror and an odd provide a large rug for the chair. The dinette claims the smaller rug from the living room and adds a serving table to match the dining set. The bedroom adds another night table, draperies which will tie the room together and a more expensive spread and a wall hanging.

Canadian furniture and furnishing today are of excellent quality and design. Deeply impressed in the minds of newlyweds must be the thought that what they buy today, must be good tomorrow. Settle for quality, rather than quantity, at the beginning and it won't be too long before those who did not plan consistently are asking "how could you afford to buy such nice things?" Check such points as finish, drawer pulls, upholstery sewing, padding on the chair seats, wood grain, fabric and supports; it is possible to buy something that looks nice but which won't stand the strain of constant use.

Tie colors together into the plan, so that more interchange of pieces is possible as expansion of furnishings takes place.

This is a first-for-first plan—good luck and good shopping!

THE FOUNDATION FOR
"THE FLAMINGO"
ON GEARIN STREET, TRENTON
By STAN KLEMENCIC BUILDER LTD.
WAS ERECTED FROM QUALITY PRODUCTS
MANUFACTURED BY
WILSON CONCRETE PRODUCTS LTD.
BELLEVILLE, ONTARIO

QUINTE HOME BUILDERS' ASSOCIATION

THIS MAP SHOWS THE LOCATION OF THE HOMES THAT WILL BE OPEN FOR INSPECTION SEPTEMBER 15th to 23rd

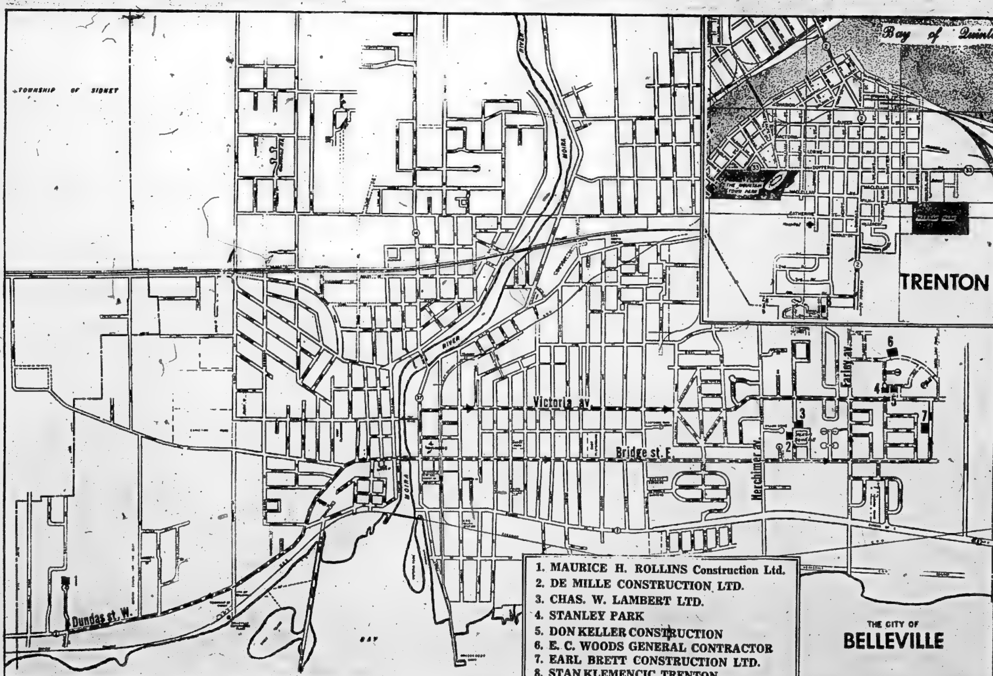

Q.H.B.A. INVITES YOU...
TO VISIT THE FOLLOWING HOMES!

The SHALIMAR

"The SHALIMAR"

EXCLUSIVE HIGH RANCH TYPE
By Maurice B. Rollins Construction Ltd.

2 complete floors finished—4 bedrooms—3 bathrooms, huge family room, finished L-shaped living room—aluminum sliding doors entering to a cantilevered patio. Fireplace, floor to ceiling angel stone raised hearth. Completely decorated and landscaped.

Furniture by David's Furniture, and Drapes by Style Fabrics.

Location: west of O.S.D. No. 1 on accompanying map.

"The CORTLAND"

By DeMille Construction Limited.

This home has 3 bedrooms—with an open fireplace—living room and dining room and kitchen—wooded lot. Finished with Colonial decor—landscaped and completely decorated throughout. Split level. This plan has been shown previously, but due to popular demand we are displaying it once more.

Location: Apple Grove Acres. No. 2 on accompanying map.

The CORTLAND

The CHARLINE

"The CHARLINE"

By Charles W. Lambert Construction Ltd.

Split-level with three bedrooms—living room and separate dining room—knotty pine kitchen with open beam ceiling exclusively designed for Chas. W. Lambert Ltd. Seeing this home is a must!

Location: On Apple Grove Acres. No. 3 on accompanying map.

"The QUINTE"- Mark II

Don Keller Construction

Centre Hall Plan — three bedrooms, L-shaped living room and dining room, large kitchen with Mahogany cupboards— extra large bathroom, vanity and ceramic tile.

Located on Meadowvale. No. 4 on accompanying map.

The QUINTE

The YORK

"The YORK"

By Stanley Park

The largest home in the parade in Stanley Park sub-division, is stone-faced for lasting beauty. This home features a gracious ground floor entrance; separate dining room; large living room; spacious kitchen, filled with mahogany cabinets; three large bedrooms; family room; ceramic tiled bath, and provisions for large rec. room and second bath; king sized finished garage, located in beautiful Stanley Park, at Meadowvale Avenue, just north of the Victoria Ave. field office of Joyce Realty.

No. 5 on accompanying map.

"The WOODRUFF"

By E. C. Woods Construction

A new plan to the Belleville area, the Woodruff located in Stanley Park, is of modern lines and finished in clay brick. It features panelled den with angel stone fireplace, completed rec. room, with second bath, attached garage, all accessible from front foyer. Living area has large combination living-dining room and big mahogany kitchen with built-in stove and oven. Top level has 3 bedrooms and tiled bath. Entire house tastefully decorated.

Located on Edge Hill. No. 6 on accompanying map.

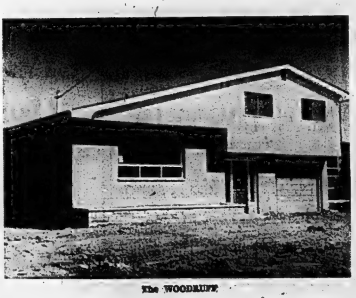

The WOODRUFF

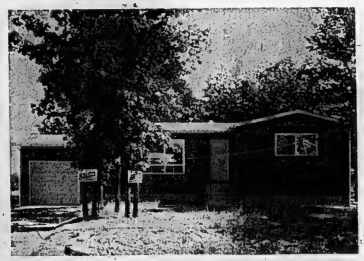

The MARLBORO

"The MARLBORO"

By Earl Brett Construction Ltd.

A Spacious and Gracious Home

Features:—large living-room-dining room with California redwood panelling—space saver kitchen with exhaust fan — ceramic tile bathroom—3 bedrooms with double closets—attached garage—separate bedroom wing.

Located on Parroti Drive. No. 7 on accompanying map.

"The FLAMINGO"

By Stan Klemencic Builder Limited.
TRENTON, ONT.

This modern home is located on Manor Crescent, in Stanley Heights Subdivision, just west of Fourth Ave. in Trenton. There are many new features displayed in this modern home. We are really proud to show to you the fine craftsmanship employed throughout this house. We hope you make it a point to come and see it over the weekend.

Located on Gearin St., Trenton. No. 8 on accompanying map.

The FLAMINGO

BUILDERS OF THE 8 HOMES ON DISPLAY DURING "PARADE OF HOMES WEEK"

DEMILLE
CONSTRUCTION LTD.

Belleville's Oldest Established

BUILDER

OF

CUSTOM HOMES

IN THE

QUINTE DISTRICT

Co-Developers of Belleville's Newest and Exclusive

TWO SUB-DIVISIONS

APPLEGROVE ACRES and LESLEY DRIVE

IF YOU HAVE OUTGROWN YOUR PRESENT HOME—AND ARE DESIROUS OF ONE IN OUR NEWEST RESIDENTIAL SUBDIVISIONS CONTACT OUR AGENT.

W. J. McCORMICK REALTY LTD.

"WE-Take Trade-Ins"

STAN KLEMENCIC
BUILDER LIMITED

INVITES YOU TO SEE

THE FLAMINGO

Quality Home at 10 Manor Crescent, in Stanley Heights Subdivision, Trenton.

Now building approximately 30 houses a year mainly in Trenton, Frankford and Batawa, Stan Klemencic is developing the Stanley Heights Subdivision in Trenton, located west of Fourth Avenue, near the Trenton High School.

Stanley Heights is one of the few places within the Trenton boundary where lots are available. Each lot is fully serviced for roads, sanitary sewers, watermains, storm drains, curbs, etc. All are paid for by the sub-divider. The ground is high and dry, most lots viewing the Bay of Quinte.

When your new home is built by Stan Klemencic Builder Limited you are assured of outstanding workmanship, personal attention, a wide variety of plans to choose from at most reasonable cost.

If you're planning to build anywhere in the Quinte district, see Stan Klemencic before making a final decision. You will get more for your money when your home is built by

STAN KLEMENCIC BUILDER LIMITED
EX 2-7839
10 MANOR CRESCENT TRENTON

John M. Parrott welcomes you to

STANLEY PARK
Where Most Model Homes Are ON DISPLAY During "Parade of Homes"

TRADE YOUR PRESENT HOME
ON THE STANLEY PARK LTD. ENTRY IN PARADE OF HOMES

THE "YORK"

A HOME OF QUALITY CONSTRUCTION FINISHED IN CUT STONE AND BRICK

E. C. WOODS
GENERAL CONTRACTOR

Presents The

WOODRUFF

AN ALL NEW PLAN TO THE BELLEVILLE AREA

featuring...

- Panelled den with fireplace
- Finished recreation room
- 2-piece bath in rec room
- Mahogany kitchen
- Built-in stove and oven
- Larger than average garage
- Angel stone planter
- Carefully decorated
- Clay brick construction

VISIT OUR MODEL IN STANLEY PARK DURING

The PARADE of HOMES

We Invite You To Join
The Parade of Homes

CHAS. W. LAMBERT LTD.
BUILDER OF:

- FINEST HOMES... and THE MOST FOR YOUR DOLLAR INVESTMENT
- BE SURE TO ASK ABOUT... "APPLEGROVE ACRES" ONE OF BELLEVILLE'S NEWEST & MOST EXCLUSIVE SUB-DIVISIONS

"FOR THAT CERTAIN SOMETHING" IN YOUR NEW HOME- -BE SURE IT'S BY

CHAS. W. LAMBERT
CONSTRUCTION LTD.

EARL BRETT
Construction Limited

Developers

OF

PINE HILLS SUB-DIVISION

OPENING SOON!

★ LOW DOWN PAYMENTS
★ NEW DESIGNS
★ FULLY SERVICED
★ PRICES YOU CAN AFFORD

ENQUIRE NOW!
WO 2-5255
WO 8-5748

INSPECT "THE MARLBORO"
- 251 Parrott Drive -

Maurice H. Rollins
Construction Ltd.

IS NOTED FOR

QUALITY HOMES AT LOWEST PRICES

The ONLY company who personally supplies your serviced lot... materials and completed home.

"Small enough to Serve You... Personally and Large Enough to give you the benefit of Volume Building."

Be Sure To See "THE SHALIMAR" This Week!!

DON KELLER
CONSTRUCTION

N.H.A. SPECIALIST

65 PALMER ROAD
WO 2-6511

INVITES YOU TO JOIN THE PARADE OF HOMES

And Be Sure And See

THE QUINTE

Featuring

- Clay Brick Construction
- Storms and screens
- Thermopane
- One-piece Counter top
- Stone window sills
- Ceramic tiled bath
- Vanity
- Completely decorated

Member:
QUINTE HOMEBUILDERS ASSOCIATION

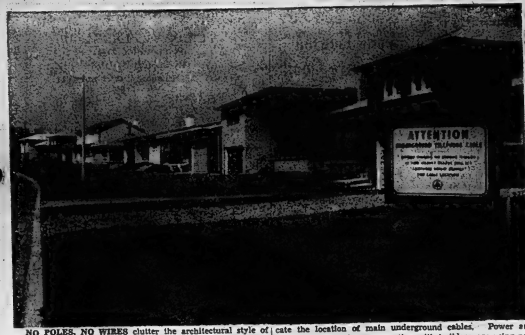

NO POLES, NO WIRES clutter the architectural style of this new subdivision. Power, telephone and community television cables are distributed underground, adding to the appearance and value of the homes. Small marker signs indicate the location of main underground cables. Power and telephone companies, co-operating with builders, are using new equipment and methods to place more service wires underground.

Don't Lay Carpet on Hardwood, Lay It Directly on Subfloor

If you are planning to buy or build a new home, why not plan ahead? You probably intend to carpet the living room eventually, why not right away? If planned for in advance you can save the costs of hardwood in that area because carpet can be laid over the subfloor.

Seven out of ten Canadian homes have carpets or rugs in the living room. Yet, most people when buying their new home specify hardwood flooring in the living-dining area only to cover it with carpet as soon as possible.

CAN BE MORTGAGED FINANCED

Wall-to-wall carpet comes under the heading of "building materials" with CMHC and can be included in your mortgage. In fact, many builders today offer carpeted living-dining areas in their new homes as a plus factor and generally offer the purchaser a choice of at least two styles in a selection of colors.

If you are buying an older home and plan renovations, the same applies. Wall-to-wall carpeting is available with an NHA Home Improvement Loan from your bank.

Carpet in your new home is a good investment. It not only gives you warmth and comfort underfoot, beauty — for your room and a noise-muffling material, it enhances the value of your home, and, if you decide to sell later, it is a plus factor to the prospective buyer.

When selecting the new carpet for your new home, think of "economy" in long-range terms. It is false economy to buy an inferior grade carpet for an area in your home which will get hard wear. Don't skimp on quality for carpets that will be walked on every day. Many an unwary buyer who 'economized' on carpet for his new home has lived to regret it in the monthly payments on a worn eyesore.

DECIDE ON TRAFFIC PATTERN

To ensure satisfaction through the years, consider the traffic pattern in the area to be carpeted and then select your carpet accordingly. To make the selection easy, a Toronto carpet manufacturer has established a simple but reliable traffic rating system which is based on "how long will it last?" and appearance retention (will it look and how often you certain. For example, a family of four, with two young children and a dog should select a heavy traffic use carpet for their living room unless the home includes a family room and the living room is 'out of bounds' to the youngsters and their pet. On the other hand, a business couple or an adult family would be satisfied with a carpet from the medium traffic group, depending on the frequency of entertaining, etc.

You will also have more satisfaction—from your carpet purchase if you carefully consider color and texture. Of course, you will do this from the decorative standpoint but consider these factors from a practical standpoint also. A moment's thought will tell you that solid color carpets in medium tones or multi-color carpets show less than pastel colors, and that tightly textured surfaces are best at concealing footprints and pressure marks.

Of course it is wise to choose a reputable dealer and a well-known brand name when making such an important purchase. This reliability, coupled with your own good judgment assures you that your new carpet or rug will give you and your family years of satisfaction.

Buying House Involves Work For Lawyer

The purchase of a house usually involves the preparation of at least two documents. They include an offer to purchase ,a transfer of title to the land, and acceptance of the mortgage debt by the purchaser.

The offer to purchase is a written contract which states that the owner agrees to sell and the buyer to buy, and binds both parties to the agreed terms and conditions.

The offer to purchase usually includes all necessary descriptions, the purchase price and terms of payment, the dates on which the deal is to be closed and when the buyer will obtain possession of the house. All this your lawyer will see that your interests are protected. He will also make sure that the document covers the apportioning of taxes, the fire insurance coverage from the time your responsibility in the property begins. He will also check on the cost of services such as water, sewer and roads. These may be included in the purchase price or you may be required to pay them through increased taxes over a period of years. There is more to an "offer to purchase" than the average person realizes. That is why it pays to have a lawyer looking after your interests at this point.

Your lawyer searches the title and is personally responsible to see that you have clear title to the land. This title will be registered by the issuance of a "Deed of Conveyance of the Title of Land" in your name.

The third essential document must be signed when closing the deal. The purchaser is then required to agree in writing to accept the mortgage debt unless, of course, he can pay for the property in cash, a privilege that very few people can afford.

The legal procedures are similar if you are buying a house which is in the process of being built, though in this case you should obtain a written agreement covering the work to be completed. This agreement should include a clause identifying the working drawings and specifications according to which the house is being constructed.

The person who plans on buying a lot on which to build a house should see a lawyer before he purchases the land. The legal document in this case will include, in addition to those we have already discussed, a survey of the land, a building permit and a building contract. Your lawyer can arrange to obtain the building permit from local authorities.

The building contract with the builder is also an important document since it provides essential protection for the home-owner. This contract should identify the parties concerned, contain a description of the work to be done and the amount and method of payment. Reference should also be made to the working drawings and specifications and the right and responsibilities of both parties.

The lawyer may also be responsible for making progress advances to the builder, in other words, paying out portions of the mortgage money to the builder as the various stages of construction are completed. You can arrange with your lawyer for him to see that enough funds are withheld to cover any workman's or mechanic's lien against the property.

What is a lien, you might ask? A lien is simply a claim against the property by the workmen or suppliers to cover goods or services unpaid by the builder.

When you realize how much legal work is involved in purchasing a house, you will agree that a lawyer is a home purchaser's best friend. When it comes to buying a home, the cost of legal work is more than repaid in the protection of your investment.

Maurice H. Rollins, Pres. Mr. "Doug." Bone, Sec.-Treas.

The National Home Builders Association is made up of 42 groups of builders who have joined together in each area for the betterment of the Home Building Industry in Canada. Through the efforts of our National Association, the government has made the financing of a new home much easier.

The Quinte Home Builders have a very active association in Belleville and our maximum effort of the year is the sponsorship of the Parade of Homes, 1962.

Buy With Care, Houses Differ To Meet Needs

House types vary considerably because they are designed to meet specific needs. The house in which you intend to live should be chosen with this idea in mind. At the same time you should relate your house-type considerations to your life and personal preferences. You would not do yourself any favor by choosing a house solely because of its attractiveness without giving consideration also to its practical use in relation to the family needs.

The bungalow offers many advantages, the obvious one being the easy access to rooms which are all on one level. The housewife will appreciate this during the course of her work. Her only climb would be the basement stairs. Usually there are fewer accidents in a one-floor home particularly where children and elderly people are concerned.

The 11-3 - storey house provides the greatest amount of floor area for the least cost, and allows for expansion if needed, without interfering with external appearance if only the first floor is required at the outset. The one-thing you should be aware of is that designs for this type of house often require dormers. As dormers add to the cost, you should try to obtain a plan that allows for light through the gable ends.

Many people prefer a house with an upper floor but they may wish for more than two bedrooms. The two-storey is the answer in this case. It has happened that a person like a particular neighborhood but can only find a narrow lot, and here the 2-storey house is the answer. It can be used to great advantage on a narrow lot where a wide frontage is impracticable. Due to its compactness the 2-storey house is easy to heat, and would not present the heating problems often encountered with a bungalow.

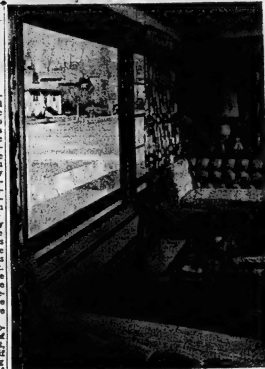

NEWEST DESIGN IN RADIATORS — replaces the conand blankets the outside walls ventional wooden basebeard with a gentle flow of warmth as well as emitting radiant heat at floor level. As this type of above photograph, ensures an even temperature in all parts of a room.

The split-level is a relative newcomer to the housing scene and embodies some of the advantages of the bungalow and the 2-storey house. One advantage is that there are only six or seven steps between floor which makes for less strenuous stair climbing. Another advantage is the greater separation between sleeping and living area. If the lot you have chosen is a sloping one, the split-level would be most useful in solving the problem presented by such a lot.

Each house-type has advantages and disadvantages and the wise person will consider the merits of each in relation to his lot and family needs.

MOBILE SMITHY

DECKER, Man. (CP)—Blacksmith extraordinary Robert Anderson of Decker spends April to September each year on the Western Canada racing circuit, forging and fitting shoes for the race horses. He is in his 35th year as the only blacksmith on the circuit, and has his own mobile shop.

Artistic Brick Can Add Color To Buildings

Inside the home, "accent" colors serve a useful purpose for the decorator by adding contrast and excitement to the main color scheme.

The same technique can be used outside, with the use of contrasting materials, and colored units such as concrete brick and block.

A handsome flower bed edging retaining wall, or terrace edging can be built, for instance, with concrete brick, laid either on their sides or on end.

Strong reds, browns and yellows, or pastel pinks, rose, tan, sand and orange can be used singly or in combination.

Contrasting materials, such as concrete combined with wood, or stone or glass, provide an opportunity to highlight and accent.

Solar screen pierced concrete block, which allows light and air through, but still preserves privacy, can be used to screen off a patio, porch or carport, at the same time creating a pleasant home highlight point.

Dramatic effects can be obtained by spotlighting concrete block with a raised or recessed surface pattern, thus creating a light and shadow relief.

"Spotting" colored concrete bricks in larger structures such as walls and garages can also be very effective. They can be laid in the wall to form either a regular or a random pattern.

Plans for many home structures such as barbecues, ons and two car garages, refuse burners, patios, benches, garden fountains and plants are available from both concrete products manufacturers and cement companies, and manufacturers will also advise the home owner on their concrete construction projects.

It's easy to build with concrete brick and block, with their absolutely uniform dimensions and multitude of sizes, shapes and colors, and a little imagination and ingenuity will pay handsome dividends in the improved appearance of the home.

BATHROOMS CAN BE ATTRACTIVE — A fine example of today's up-to-date styling and design in bathroom fixtures is shown in the above picture.

"Jest a Second"

"It's a recipe a friend gave me for making husbands take their wives out to dinner."

THE FOUNDATION FOR
"THE YORK"
ON MEADOWVALE
By STANLEY PARK LIMITED
WAS ERECTED FROM QUALITY PRODUCTS
MANUFACTURED BY
WILSON CONCRETE PRODUCTS LTD.
BELLEVILLE, ONTARIO

JOYCE REALTY LTD.
WILL SEE YOU AT THE
"PARADE OF HOMES"
— Agents For —
THE YORK — By STANLEY PARK LTD.
THE SHALIMAR — By ROLLINS CONSTRUCTION
THE QUINTE — By KELLER CONSTRUCTION
THE WOODRUFF — By WOODS CONSTRUCTION
THE FLAMINGO — By KLEMENCIC CONSTRUCTION
And 40 Other New Houses

A. HORLOCK ELECTRIC CO. LTD.
Ask Your Builder About Electric Heat and Medallion Standards
...FOR YOUR NEW HOME!!
56 STANLEY PARK
DIAL WO 8-9012

U.K. UNIVERSITIES

There are 17 degree-giving universities in England, four in Scotland, one in Wales and one in Northern Ireland.

Lawyer Can Help You, Builder Will Have One Too

If you have a limited amount of cash to invest in a new house you may find that purchase from a builder is the most convenient arrangement. The total cost can be established at the outset and you will know exactly how to plan your finances.

As in buying a house, you should make your solicitor your closest confidant. He will be able to interpret legal documents to you, ensure that title to the land is clear and that you are the actual owner of the property. His services can, in fact, save you many dollars.

The builder may have already obtained a mortgage loan for the proposed house. The loan may have been taken out in his name and you will be required to sign an assumption agreement stating that you will assume all obligations of the mortgage.

You solicitor will be able to give you advice and assistance in this regard.

You, solicitor will be able to give you advice and assistance in this regard.

Generally, house sales are made through use of a legal document called an "offer to purchase". The offer to purchase is a written contract which usually states that the owner agrees to sell and the buyer agrees to buy. It binds both parties to agreed terms and conditions, and usually sets out the lot on which the house is to be built, the type of house, the purchase price, the amount of mortgage loan, the rate of interest, the amount of money to be made available during construction, the approximate date of completion of the house, and the period of time within which you will have your solicitor search the title of the lot.

After clear title has been assured your solicitor, or the builder's solicitor, prepares a draft deed.

The builder's solicitor will prepare a statement of adjustments covering the obligations of all parties to the purchase. This will include (1) monies due the seller, such as purchase price, share of taxes and insurance paid by him, and details of any extras you ask the builder to put in the house; and (2) credits due to you including down payments, mortgages obtained or assumed and any second mortgage. The difference between these sales and purchaser credits will be the amount payable on the closing date specified in the offer to purchase.

On satisfactory completion of the house you are expected to complete payment of the purchase price and will receive the deed to the property. This should be registered immediately by your solicitor.

You will then receive duplicate copies of the mortgage document, the deed, and a sheriff's certificate to the effect that the property is free of claims by debtors of the seller.

Cast Iron Case For Heavy Pipe To Hold Water

It is important to have a good plumbing drain and vent system in your new home, to avoid problems, advises the Canadian Institute of Plumbing and Heating.

Possibly the most important considerations is protection of health and the best assurance of protection from health hazards is to provide a pressure-tight long-lasting plumbing system.

Corrosion can eat into the pipes and cause dangerous leaks unless the material is of heavy wall construction such as is used in cast iron soil pipe. Sharp objects such as a misplaced nail or rough piece of masonry may also puncture the pipe if thin material is used. In the course of a normal day a plumbing system is expected to carry some 200 gallons of water for an average family; it is most important that the pipes provide continuous, trouble-free service. The plumbing pipes are built into the walls where it is very costly to replace any part and it is therefore doubly important that a material which has a proven long life against corrosion and strength to resist structural forces be used.

Cast iron is thoroughly reliable for plumbing vent and drainage purposes both inside your house and from house to street, because it has a proven record of performance and safe operation.

Cast iron will safeguard your family's health as long as your house remains standing. If cast iron is used in the original construction you need never worry - - - hidden behind the walls and under the basement floor it will quietly and surely provide years of trouble-free service.

Mass Built Houses Are Cheaper And Quality Need Not Suffer

There's economy in quantity and that is why many home owners purchase ready-built houses. But another good reason is quality. The home buyer can be sure of quality if he looks for the National Home Builders' Association affiliation emblem displayed prominently as a sign of integrity by good builders across the country.

Builders, who are members of local home builders' associations, must live up to a strict code of ethics. Buyers can be sure that they are dealing with a respected business man in their community.

There are several reasons for purchasing a ready-built house. Builders in this market have a number of units under construction at the same time. This can save you money. Its materials are purchased in quantities and such items as excavation work for foundations cost less per unit because in most cases the work is being carried out in the same area. There is no lost time or expenses involved in moving heavy equipment.

Your chosen builder has an experienced work force that can ensure steady construction activity and, in addition, overhead expenses are spread over the total number of houses in the project. All of these savings are reflected in the selling price of the builders' homes.

Purchasing a ready-built home also offers the buyer an opportunity to see exactly what he is paying for and knowing the final cost. It is a much less complicated transaction than having a custom home built and, in most cases, the buyer is able to take immediate possession.

When shopping for a ready-built house the purchaser should first of all be concerned with the suitability of the design of the house and its location. He should ask himself whether or not the layout of the unit fits the way his family likes to live. Will it still meet the family's needs in the years ahead? Will it accommodate his present furniture or would there be the added expense of buying new furniture? Is the location of the property within a reasonable distance from work, schools and churches?

These are just a few of the questions to be answered before a purchaser can make his decision. Remember, purchasing a house is the greatest investment the average family ever makes and it should be entered into only after careful consideration has been given to all the factors involved.

Even if the price of the house seems reasonable as compared with other dwellings being sold in the area, and the dwelling fills his needs, there are other points to be considered by the buyer.

The quality of the construction of the house is vitally important. In this regard, the best guide is probably the reputation of the builder for using quality workmanship and materials - - - this is another way of saying a builder who is a bona-fide member of a National House Builders' Association affiliate.

MEDICAL RESEARCH

Total expenditure on health research in Canada is estimated at $7,000,000 to $8,000,000 annually.

Would You Buy Wood House? They Are Good

It's a proven fact that dreams can materialize when the dreamer is confronted with a color image representing closely the product of his imagination.

Canadian Wood Development Council publications can assist you by transforming your housing dream into reality.

"Livability Unlimited" and "Open House" are the titles of two such publications. They show now the natural beauty of wood's many species make it right for the home, indoors and out. They picture the unlimited adaptability and livability of wood They picture dreams come true.

Moreover, these publications can add to your dreams. New ideas, modern trends, pleasant surroundings, and comfortable living — realistic comfort, budgewise and otherwise — are included in these booklets.

Persons planning a home or simply renovating, can obtain these publications free by writing to the Canadian Wood Development Council, 130 Slater St. eet, Ottawa 4, Ontario. Architects, engineers and contractors are invited to request the CWDC catalogue of publications in which more technical publications are described and illustrated.

MORE MINERALS

Mineral production doubled in Canada between 1939 and 1960 reaching a value of $2,476,240,500.

THE FOUNDATION FOR

"THE WOODRUFF"

ON EDGEHILL ROAD

By ELMER WOODS

WAS ERECTED FROM QUALITY PRODUCTS MANUFACTURED BY

WILSON HOMES

BELLEVILLE, ONTARIO

If It's Electrical It's Our Business

FOR

WORK OF QUALITY

AT

MINIMUM COST

CALL

LABELLE ELECTRIC

"GIVE US A TRY"

WO 2-1125

The Lighter Side of a House Is Something to Think About

Home buyers are recognizing more and more the value of good lighting inside and outside a house. They want to "decorate" with light, to use fixtures, and floodlights, and dimmers to display their homes to the best advantage, to create a mood rather than a monotony in and around their homes. Through the intensive nationwide Medallion Home Program, the building industry is placing added emphasis on lighting, along with other qualities of electrical excellence.

Bronze and gold Medallions displayed in homes with built-in electrical systems provide an easy-to-spot symbol of quality for the home buying public.

LIGHTING CHOICE IS YOURS

In line with this program, home buyers now have the widest choice ever in lighting possibilities.

Fixtures which concentrate light actually can be used as effective room dividers. Fluorescent lamps under frosted glass tops can be trained on walls from bookcases or shelves.

Floodlamps in swivel reflectors can be aimed at draperies covering window walls and, by controlling these with dimmers, variations in the appearance and "feeling" of a room can be obtained. An almost infinite variety of lighting effects can be achieved from the dimmer control, from soft-whites to blazing sunset colors.

Pull-down fixtures provide just the right illumination over desks, telephone stands, or hobby benches.

The choice of fixtures of kitchen illumination is almost unlimited, including lights for areas under cupboards and over sinks, for hoods over ovens or cooking surfaces, or behind soffits.

By utilizing lighting in the garden or patio, many families have found that they can enjoy additional hours of outdoor work or play virtually every day of the year.

Lighting in accordance to Medallion Home standards has become important for builders and contractors; they have learned to show prospective home owners that good use of lighting and appliances make it possible for them to enjoy preparing and eating outdoor meals, watching television, reading in cool comfort, listening to hi-fi, dancing and engaging in sports.

Concrete Steps Lead Way To New Homes

A new home in the suburbs often has a raw, unfinished look, characteristic of uncompleted subdivisions.

Concrete products can often be used to add a touch of permanence and finish. Precast concrete curbing for the driveway, for instance, is delivered straight form the manufacturer's plant, and need only be placed in position.

Patio stones of concrete of varying shapes and sizes add character to the rear lawn and garden area. Concrete brick and block can be used for planter beds or lawn and terrace edgings.

Steps, complete with railing indecorative wrought iron, can be delivered and placed as a single unit.

A barbecue, as simple or as elaborate as the home handyman wants to make it, can add immeasurably to outdoor living pleasure as soon as you move in.

If the neighborhood is still in the development and building stage, block li off with a decorative screen block wall, which lets light and air through, but gives you privacy.

Even a backyard swimming pool is not beyond the scope of the more ambitious home handyman.

Precast concrete benches can be either built or ordered as a unit, and decorative panels with precast fountains can be formed to add interest to garden area.

Concrete products allow the home owner to have all these home accessories immediately to add a finished atmosphere to the home from the start.

Many manufacturers stock them as standard units. They're also glad to work with the home owner to make up custom units to his design and standards.

BROTHER STOLEN TOO

ORILLIA, Ont. (CP) — City police say a worried youngster whose bicycle had been stolen. Almost as an afterthought, the boy mentioned his younger brother also had been stolen. Mike and brother were found about a half-hour later.

THE FOUNDATION FOR

"THE CHARLINE"

ON PLAZA SQUARE

By CHAS. W. LAMBERT LIMITED

WAS ERECTED FROM QUALITY PRODUCTS MANUFACTURED BY

WILSON HOMES

BELLEVILLE, ONTARIO

W. J. McCORMICK

REALTY LIMITED

Invites You To

Inspect

"THE CORTLAND"

"THE CHARLINE"

IN BEAUTIFUL

Applegrove Acres

during the

Parade of Homes

Exclusive Agents for

Applegrove Acres

W. J. McCORMICK

REALTY LIMITED

89 STATION ST. WO 2-5397

THE FOUNDATION FOR

"THE MARLBORO"

ON PARROTT DRIVE

By EARL BRETT CONSTRUCTION LIMITED

WAS ERECTED FROM QUALITY PRODUCTS MANUFACTURED BY

WILSON HOMES

BELLEVILLE, ONTARIO

HOME BUYERS!

A BLUE STAR HOME MEANS QUALITY THROUGHOUT

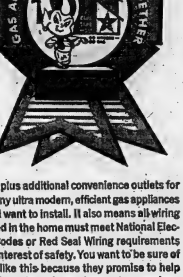

Everybody wants to be absolutely sure of certain things before purchasing a home—that's the purpose of the Blue Star Seal. For instance, any home you see displaying this sign has been designed to make practical and pleasing use of space. At the same time it is built to last with quality materials throughout. And every Blue Star home has modern, economical gas installations plus additional convenience outlets for the many ultra modern, efficient gas appliances you will want to install. It also means all-wiring installed in the home must meet National Electrical Codes or Red Seal Wiring requirements in the interest of safety. You want to be sure of things like this because they promise to help keep the value of your home at a premium.

VISIT THESE BLUE STAR HOMES

During Belleville's Parade of Homes

1. THE SHALIMAR by Maurice H. Rollins Const. Ltd.
2. THE CORTLAND by DaMilio Construction Ltd.
3. MISS CHARLINE by Chas. W. Lambert Ltd.
4. THE YORK by Stanley Park
5. THE QUINTE by Don Keller Construction
6. THE WOODRUFF by E. C. Woods General Const.
7. THE MARLBORO by Earl Brett Construction Ltd.

ALL SEVEN of Belleville's Display of Homes FEATURE NATURAL GAS HEATING and WATER HEATING

Here's What The Blue Star Homes Offer You...

1. Silent, Economical Natural Gas Heating
2. Carefree Comfort (Lakeland offers 24 hour free service)
3. Unlimited Low-Cost Hot Water Supply
4. Adequate sized house piping to handle all of your future requirements

Lakeland NATURAL GAS LIMITED

133 Front Street Dial WO 8-6786

IF YOU ARE BUILDING A NEW HOUSE, REMODELLING or REPAIRING YOU CAN DEPEND ON THE FINEST IN WORKMANSHIP, INTEGRITY AND SERVICE FROM THE MEMBERS OF THE

QUINTE HOME BUILDERS' ASSOCIATION

WHO ARE LISTED BELOW

PAINTING ?
CONTACT
AGNAR LELAND
PAINTING CONTRACTOR
293 DUNDAS EAST — WO 2-4525

SIDOR CONSTRUCTION LIMITED
65 McGILL — EX 2-9695

A. HORLOCK
ELECTRIC CO. LTD.
"Your Electrical Heating Contractor"
56 STANLEY PARK — WO 8-9012

O. ANDERSON
CONSTRUCTION
BOX 422 — WO 2-5176
JOIN THE PARADE OF HOMES, '62

W. RANKIN
PLASTERER
285 CHARLES ST. — BELLEVILLE
"Join the Parade of Homes, 1962"

N. BIEMAN & SONS
- CUSTOM WORKS
- WINDOWS
- CUPBOARDS

"A Specialty"
FOXBORO — WO 2-4439

RUSS CARTER
LATHING & INSULATION
308A VICTORIA AVE. — WO 2-7560

SUBURBAN
PLUMBING & HEATING
DUNDAS ST. E. — WO 2-6344
Join the Parade of Homes 1962
Saturday, Sept. 15th.

A. VAN ROMPAEY
Specializing in . . .
FIREPLACES — STONE WORK
BRICK & MASONRY & CHIMNEY WORK
FREE ESTIMATES
220 HERCHIMER AVE. — WO 2-3527

GENERAL & ENGINEERING CONTRACTORS
CONTACT:
LIGHTFOOT CONSTRUCTION LTD.
243 MOIRA EAST — WO 8-6779

WILSON
CONCRETE & BUILDERS SUPPLIES LTD.
BELLEVILLE, ONTARIO

BE SMART! RENT
YOUR TOOLS & EQUIPMENT
- CONTRACTORS
- BUILDERS
- DO-IT-YOURSELF

MURRAY EQUIPMENT
COMPANY
73 COLLEGE ST. WEST — DIAL WO 8-5755

BELLEWOOD
LUMBER & BUILDING SUPPLIES
448 Dundas St. East — Across from Shoppers Plaza
BELLEVILLE — WO 2-4581
- Finest Materials
- Top Service
- Competitive Prices

R. W. SOLMES
MASONRY CONTRACTOR
"Basements Our Specialty"
SPRINGBROOK
PHONE STIRLING EX 5-3969

ACME
PLUMBING & HEATING
Industrial - Commercial - Residential
INSTALLATIONS and REPAIRS
WO 8-6401
18 HENRY STREET — BELLEVILLE

JACK VARDY
MASONRY CONTRACTOR
—Brick Work Our Specialty—
FREE ESTIMATES — WO 2-2831

DUBY BROTHERS
PAINTING and DECORATING
INTERIOR & EXTERIOR
RESIDENTIAL & COMMERCIAL
—FREE ESTIMATES—
296 BLEECKER — WO 2-8189

LABELLE ELECTRIC
- AUTOMATIC ELECTRIC HEAT INSTALLATIONS
- FREE HEATING SURVEY OF YOUR HOME

Includes an estimate of cost of installation and operating cost.
243 HERCHIMER — WO 2-1125

L. G. BYRD & SON
PAINTERS & DECORATORS
Industrial - Commercial - Residential
NEW HOUSING PROJECTS A SPECIALTY
52 CANNIFTON ROAD — WO 8-7692

ARTHUR A.
SILLS
AND SON LTD.
BUILDING SUPPLIES
485 DUNDAS ST. EAST — WO 8-6721

In The Heating Business For Over 100 Years
L. H. CAILES
FINDLAY REPRESENTATIVE
56 LEMOINE ST. — WO 8-9285

REVOY
CONSTRUCTION
AND BUILDING CONTRACTORS
R.R. 5 BELLEVILLE — WO 2-8070

RAYCO
PLUMBING & HEATING SUPPLIES
LIMITED
WHOLESALE ONLY
415 DUNDAS EAST — WO 8-6451

OLIPHANT ELECTRIC
—WHOLESALE—
319 COLEMAN STREET — WO 8-5331
ELECTRIC EQUIPMENT — WHOLESALE ONLY

CONGRATULATIONS
TO THE
QUINTE HOME BUILDERS
STRADWICK'S LIMITED
FLOOR AND WALL COVERINGS — CARPETS
FAHEY ST. at HARRIET — WO 2-2358

GARN PEACOCK
PLASTERING CONTRACTOR
19 NEWBERRY ST. — DIAL WO 2-7575

WM. LASHER
CONCRETE CONTRACTOR
Floors - Slabs - Sidewalks - Footings - Steps, etc.
COMMERCIAL & RESIDENTIAL
R.R. 4 - BELLEVILLE

Join with
Lakeland Natural Gas
in the Parade of Homes

BOB PEAKE
WOOD PRODUCTS
SIDNEY ST. N. — WO 2-5445
Sash and Frames - Storm Sash - Screens - Kitchen Cabinets - Stairs - Fire Places - Mouldings.
CONTOUR COUNTER TOPPING

Join The Parade of Homes . . .
The Canadian Coleman Co.
LTD.
9 DAVIS AVE. — TORONTO, ONT.

R. LOEWEN
HEATING & AIR CONDITIONING
640 DUNDAS ST. EAST
DIAL WO 7-7260
OPPOSITE THE BAKELITE PLANT

JOIN US IN THE
Parade of Homes
Sept. 15-23rd

Not included in the above list are the 3 builders whose homes are on display — They are listed on Page 18 of this section.

The Above are Sponsors in Belleville & Trenton of the Annual

PARADE OF HOMES

House Is Cold New World Without Modern Heating

We all experience an unforgettable thrill when we first enter our new home. Everything around us is bright and fresh and we look forward to years of happiness, contentment and comfort in what has suddenly become for us, a dream world.

Have you ever considered what goes into the making of your home? Bricks, wood, plaster, modern plastics, glass — most or all of these are used to give the appearance and style in which we take pride and added enjoyment. But it is an unfortunate truth, as the Canadian Institute of Plumbing and Heating points out, that insufficient attention is often given to one of the most important parts of the home. One single feature, more than anything else, will make a house a warm, comfortable home or an uncomfortable, bothersome and sometimes frustrating place to live. That feature is the heating system. It must be properly suited to the house and it must be adequate in performance to do the job you will expect.

Emphasizing the heating system's importance, the Institute further points out our Canadian climate is such that some measure of heating is necessary during eight to nine months of the year. If we are to enjoy the pleasant indoor temperature required for good health and comfort, Unless this condition exists in the house you live in, it could be the end of your dreams. It is only good sense, then, that what effects your well-being for three quarters of your life should be carefully investigated before a new house is built or bought.

There are heating systems on the market today which will meet every requirement of the most careful buyer. In addition, you may choose a heat distribution system which gives complete freedom of furniture arrangement in every room. And it is also possible with the proper equipment to control temperatures in different parts of the house to suit individual tastes.

HYDRONIC HEATING

The ultimate in heating facilities may be secured today with hydronic heating (the science of moving heating and cooling with liquids). It will pay you at the outset to look into its many advantages.

Hydronic heating utilizes compact and attractive boilers which may be fired by the fuel of your choice. The boiler heats water which is circulated by a pump and silently carried through small pipes to the radiators. Modern radiators may be had in the new streamlined free standing types, the concealed cabinet type which is recessed into the wall and, most modern of all, the baseboard type. This latter design replaces the conventional wooden baseboard and blends the cold side walls with a gentle flow of warmth as well as emitting radiant heat at floor level, giving even temperature in all parts of the room. Why at the outside wall? Because that is where heat is being lost and by keeping the outer walls warm the best in heating is experienced. Hydronic heating also eliminates the need for basement ducts and the restriction of head room. It allows you to fully use the basement as desired.

In a compact bungalow it is often possible to control the heat in all rooms by a centrally located modern thermostat which starts and stops the heating system and maintains an even temperature throughout — not hot and cold spells but a steady flow of heat in all rooms.

MORE CONTROLS NEEDED

However, a trend today is towards spread out construction, ranch styles and levels and more active living areas in the basement. Here, one thermostat is not enough; you must control the amount of heat which each area is to be heated. Proper controls can be installed on your hydronic heating system to allow you to set different room temperatures in playrooms, living areas, bedrooms, garage, and basement recquirements. All heat is supplied by one boiler. Hydronic heating is flexible enough to allow these features at small additional cost.

There are many plus features available with hydronic heating. You can include provisions from automatically melting the snow off driveways and walks — no more shoveling, an exclusive feature of hydronic heating. You can provide your domestic hot water requirements from a special coil installed in your boiler. Check all these features with your builder and plumber — you will be surprised how economical it is to have them.

Hydronic heating in your new home will assure years of comfortable living — a gentle flow of clean, quiet and even heat is at your fingertips. It doesn't pay to have less than what's best when comfort and health are involved. Even a little saved by scrimping at the outset may prove very costly in the years to follow.

Pharaohs Used Copper Plumbing Also Good in Modern Homes

The value of copper tube for plumbing and heating lines was recognized by man at the dawn of civilization. Ancient ruins have divulged that the Pharaohs of Egypt used crude copper pipes to convey water to their bathing pools. Proof of copper's durability is that these 3,000-year old tubes can still efficiently carry water!

Modern man's requirements for water have increased greatly since that time but he still relies on copper as the basic material to satisfy these needs. In addition, today's home-buyer benefits from the inherent qualities of copper plus the many technological developments and improvements made by industry down through the years.

DURABILITY IMPORTANT

Why are durable materials so necessary in plumbing and heating systems? Most important, of course, is dependability. Nothing is more annoying — and costly — than poor functioning plumbing caused by inferior materials. Health and comfort go hand in hand with trouble-free plumbing and heating systems.

A constant supply of fresh, pure water for drinking, cooking, washing and bathing is an absolute necessity to our way of life. Equally important to health is the removal of wastes to the proper disposal areas. Comfort, through efficient, dependable heating systems is vital during almost seven months of the year in our climate.

In this day and age, we demand hot or cold water at the turn of a tap — comfortable temperatures with the setting of a thermostat; and countless other conveniences that a constant, never-failing water supply brings us. It is any wonder that copper, as the most dependable material, is used in 95 per cent of residential plumbing today.

Water lines which connect the house with the city supply main are usually buried beneath lawns, gardens and driveways. Failure of poor materials can be costly and inconvenient to repair.

COMPACT DESIGN

Interior plumbing lines of copper are small, neat, compact. They are easily hidden in wall studding or ceiling furring with no unsightly loss of space. They are corrosion resistant and will not "rust out" causing clean-up and expensive repair.

A fairly recent development, hydronic baseboard heating, also employs copper tube. Hot water, circulated through small copper lines and convectors, concealed in a special baseboard, replacing the conventional one, provides quiet, efficient and dependable heating. Copper adds to the value of a home without adding to the cost — and adds immeasurably to the health, comfort and peace of mind of the owner in whose house it is installed.

Sport Snapshots

By SCOTT SCHILL

REGINA (CP)—Steve Owen, quietly, patiently and steadily, is placing his trademark on Saskatchewan Roughriders of the Western Football Conference—a nearly flawless defence with a solid running attack.

This is the system he used for 20 years as head coach of New York Giants in the National Football League. It's the system he hopes will carry Roughriders into the WFC playoffs for the first time since 1958.

Last year, under his guidance, the Roughriders moved out of the league basement. This year after five games his club led the WFC, a surprising place for a team that had come almost to accept losing as a way of life. "I like it fine here," Steve says. "The fans are wonderful, the board of directors doesn't bother me. They finally have enough confidence in me to let me do what I think best."

In 1961 under Owen Rough-riders fielded 10 rookies in seven games. Eight returned this season plus another six.

LONG WAY BACK

At 64, Owen can trace his football career back to the 1920s when he played for Phillips University at Enid, Okla., then turned pro with Kansas City.

In 1925 New York received an NFL franchise and Steve is calls how he came to join the team.

"I played a game in New York with Kansas City. I must have had an impressive day because New York bought my contract for $100."

An offensive guard and defensive tackle, Steve played with the Giants for five years, then became playing coach. Three years later he quit as a player and continued as head coach.

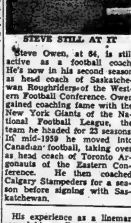

STEVE STILL AT IT

Steve Owen, at 64, is still active as a football coach. He's now in his second season as head coach of Saskatchewan Roughriders of the Western Football Conference. Owen gained coaching fame with the New York Giants of the National Football League, the team he headed for 23 seasons. In mid-1959 he moved into Canadian football, taking over as head coach of Toronto Argonauts of the Eastern Conference. He then coached Calgary Stampeders for a season before signing with Saskatchewan.

His experience as a lineman served him well and his Giant teams were noted for their defence.

In 1927 we set a record that will never be broken. We allowed only 20 points against us in 13 ball games. Hell, they score that many any quarter you want now, never mind a full season."

Owen retired in 1953, spent the next years watching games and "second - guessing" coaches," then was defensive coach at Baylor University for a season and with Philadelphia Eagles for two.

JOINED ARGOS

It was in 1957 that he took a similar job under Hamp Pool with Toronto Argonauts of the Eastern Conference. When Pool was fired in 1959 Owen took over for the remainder of the season.

He was invited to go west by Calgary Stampeders who had lost six straight and managed to get them into the playoffs. The next season, however, Bobby Dobbs was hired and Owen accepted a call from Saskatchewan.

He says the Canadian game has changed a lot since 1960 when he led New York into Ottawa for an exhibition game.

"It's much more liberalized now. Every change I've seen since coming to Canada has been for the betterment of the game. You've got two more men who can block all the way down the field now and you can block on interceptions. The game has opened up a lot.

"It doesn't take all day to play a football game. Up here two hours and 10 minutes is enough. In those States' college games they take 3½ hours."

Owen also likes the single point on punts and would prefer to see unlimited blocking.

SURPRISED SHERMAN

Steve likes to recall the 1950 exhibition game in Ottawa.

"I had Allie Sherman as backfield coach. He was only 25 and I kept telling him to get in shape; that I was going to play him in that Ottawa exhibition. He thought I was kidding.

"I had the trainer put in a uniform for Allie when we went to Ottawa and I made Allie dress. He was sitting on the bench during the game and we had a tough situation on our own 30-yard line.

"I turned to him on the shoulder. 'Go in,' I said. He looked at me, then went out and completed seven passes in a row."

Sherman, who coached Winnipeg Blue Bombers from 1954 to 1956, last year became head coach of the Giants.

MAURICE ROLLINS, (left), president of the Quinte Home Builders Association, examines a Coleman Merchandising kit with Bill Gilmartin and Randy Loewen of Coleman.

A unique $500 bond covering the operation of any Coleman equipment; gold foil book matches with your and the Coleman names; custom "bonded line" letterheads; promotional letters; envelopes; aid suggestions for newspaper, radio, TV; free admats.

A booklet entitled "How You Can Sell More Homes" not only offers selling tips but gives a detailed survey of the Canadian House buying public—the result of extensive research. Examines various selling techniques, advertising publicity and; for your home show, goes into such research points as parking, insurance, signs, brand names, music, decoration.

Mainstay of the program is the $500 bond offered by Coleman and underwritten by an insurance company. Among the best aid programs offered.

Major League Leaders

National League

	AB	R	H	Pct.
Robinson, Cinc	543	128	192	.341
T. Davis, LA	590	107	200	.339
Musial, St. L.	377	55	126	.334
H. Aaron, Mil	559	116	186	.332
F. Alou, SF	512	92	165	.322

Runs — Robinson, 126.
Runs Batted In — T. Davis, 126.

Hits — T. Davis, 200.
Doubles — Robinson, 47.
Triples — W. Davis, Los Angeles, and Virdon, Pittsburgh, 10.
Home Runs — Mays, San Francisco, 43.
Stolen Bases — Wills, Los Angeles, 90.
Strikeouts — Koufax, Los Angeles, 209.

American League

	AB	R	H	Pct.
Runnels, Bos	526	76	177	.337
Hinton, Was	565	89	184	.313
Lumpe, KC	503	83	161	.306
Robinson, Chi	543	80	166	.306
Robinson, Balt	378	72	115	.303

Runs — Pearson, Los Angeles, 106.
Runs Batted In — Colavito, Detroit, 108.
Hits — Richardson, New York 190.
Doubles — Robinson, Chi. 40
Triples — Cimoli, Kansas City, 15.
Home Runs — Killebrew, Minnesota, 37.
Stolen Bases — Aparicio, Chicago, 28.

THE FOUNDATION FOR
"THE SHALIMAR"
AT WESTGATE SUBDIVISION
By Maurice H. Rollins Construction Limited
WAS ERECTED FROM QUALITY PRODUCTS
MANUFACTURED BY
WILSON
BELLEVILLE, ONTARIO

AT THE
HOME BUILDERS'
FASHION PARADE
YOU WILL SEE
SMART MODERN
FLOOR COVERINGS
AND
WALL TILE
In soft, matching colors as well as sharp, striking contrasts.
STRADWICK'S CAN SUPPLY AND INSTALL
THESE IN YOUR HOME
STRADWICK'S LTD.
FAHEY ST. at HARRIET
WO 2-2358

We Have Had The Pleasure
of installing
Modern, Efficient Heating Equipment
and Water Heaters
IN
BELLEVILLE'S FINEST HOMES
Visit Us at Our Modern Showroom
640 Dundas St. East — Opp. The Bakelite Plant
AND SEE THESE PRODUCTS ON DISPLAY
R. LOEWEN HEATING & AIR-CONDITIONING

Congratulations to
"The Woodruff"
A new model home
from the States
... introducing
a new conception
residential home
FINDLAY LTD.
FINDLAY REPRESENTATIVE — WO 8-9285

THE FOUNDATION FOR
"THE QUINTE"
ON MEADOWVALE
By DON KELLER CONSTRUCTION
WAS ERECTED FROM QUALITY PRODUCTS
MANUFACTURED BY
WILSON
BELLEVILLE, ONTARIO

VISIT
BELLEVILLE'S 1962 "PARADE OF HOMES"
SEPTEMBER 15, 16, 19, 22, 23
OPEN FROM 2.00 P.M. to 9.00 P.M.
SEE THEM! ADMIRE THEM!
NEVER HAS BETTER QUALITY BEEN BUILT IN HOMES. WE ARE PROUD TO BE ASSOCIATED WITH BELLEVILLE'S BEST BUILDERS. WE ARE PROUD TO OFFER THESE FINE HOMES FOR YOUR INSPECTION. FOR INFORMATION REGARDING PRICE, TERMS, LOCATIONS OR PLANS CALL
GORDON WOODS REAL ESTATE
MEMBER OF THE BELLEVILLE REAL ESTATE BOARD
159 FRONT ST. WO 8-6471

BASEBALL STANDINGS

BY THE CANADIAN PRESS

American League	W	L	Pct.	GBL
New York	89	63	.592	
Minnesota	83	68	.357	3
Los Angeles	83	68	.554	5½
Chicago	77	73	.513	10½
Detroit	74	73	.503	12
Baltimore	73	75	.493	14½
Cleveland	72	76	.486	15½
Boston	70	78	.473	17½
Kansas City	65	80	.442	22
Washington	57	92	.383	30½

Thursday's Results

Boston 6 Detroit 14
(Second game, rain)
Chicago 1 Minnesota 5
Kansas City 5 Los Angeles 4
Washington 1 Baltimore 7

Probable Pitchers Today

New York (Terry 20-10) at Boston (Monbouquette 10-13) N.
Chicago (Wynn 7-20) at Washington (Hobaugh 3-4) N.
Baltimore (Fisher 7-7) at Kansas City (Bahnsen 13-8) N.
Cleveland (Donovan 10-9) at Minnesota (Stigman 9-5) N.
Detroit (Aguirre 14-9) at Los Angeles (Chance 13-8) N.

Saturday's Games

New York at Boston
Chicago at Washington
Baltimore at Kansas City N
Cleveland at Minnesota
Detroit at Los Angeles N

National League	W	L	Pct.	GBL
Los Angeles	94	52	.644	
Cincinnati	92	57	.617	3½
Pittsburgh	84	62	.575	11½
St. Louis	77	69	.527	18½
Milwaukee	75	72	.507	21½
Philadelphia	73	73	.488	24½
Houston	55	88	.389	39½
Chicago	53	91	.368	42
New York	35	110	.241	60

Thursday's Results

Milwaukee 3 Philadelphia 2
San Francisco 2 Cincinnati 7
Pittsburgh 7 Houston 1

Probable Pitchers Today

National League

Cincinnati (Nuxhall 5-6) at New York (Jackson 8-6) N.
St. Louis (Jackson 14-10) at Philadelphia (McLish 10-5) N.
San Francisco (O'Dell 17-12) at Pittsburgh (Francis 7-6) N
Houston (Bruce 9-9) at Milwaukee (Shaw 15-9) 9 p.m.
Los Angeles (Podres 13-11) at Chicago (Cardwell 7-15)

Saturday's Games

Cincinnati at New York
St. Louis at Philadelphia
San Francisco at Pittsburgh
Houston at Milwaukee N
Los Angeles at Chicago

International League
Semi-Final Playoffs

Toronto 4 Atlanta 3
(Best-of-seven series tied 3-3)
Jacksonville 4 Rochester 3
(Best-of-seven series tied 3-3)

Today's Games

Jacksonville at Rochester N
Toronto at Atlanta N

American Association
Indianapolis 6 Louisville 4
(Louisville wins best-of-five semi-final 3-0)
Omaha 5 Denver 3
(Denver leads best .. of - five semi-final 3-1)

Willie May Join Club Tonight

CINCINNATI (AP)—Officials of the San Francisco Giants Thursday ordered a thorough physical examination for star outfielder Willie Mays, who blacked out Wednesday night.

Mays was scheduled to stay in Cincinnati's Christ Hospital and have the tests today, according to manager Alvin Dark.

Dark said there was no apparent indication what belied Mays, who collapsed during a game against Cincinnati Reds which the Reds won 4-1.

Dr. George Ballou, Cincinnati team physician, said it was apparently a case of acute indigestion, but was unavailable for comment on tests taken Thursday.

Giants' traveling secretary Edward Brannick said Mays was scheduled to fly from Cincinnati to rejoin the Giants tonight for a game against the Pirates in Pittsburgh.

Dark said Mays felt well at the hospital Thursday.

VOODOOS TO PARTICIPATE

OTTAWA (CP) — More than 900 air force personnel and four of the RCAF's new supersonic Voodoo jet aircraft will take part in Ottawa's Battle of Britain ceremonies Sunday. The jets will fly past at 1,000 feet.

BUSINESS MAN'S LUNCHEON

12 Noon to 2.00 p.m.

$1.25

Choose from a wide selection at menus.

Try Our Charcoal Broiled STEAKS On Our Dinner Menu

TOPS MOTOR HOTEL

(South of the Cloverleaf)
325 N. FRONT ST.
DIAL WO 2-5367

Race Series Starts Tomorrow

American Yacht Favored

By CHARLES FLOOD

NEWPORT, R.I. (AP) — The overwhelmingly favored American 12-metre yacht Westerly and her 30-man crew Saturday will begin defence of the America's Cup against the Australian challenger Gretel.

President Kennedy will be among the spectators aboard 3,500 vessels of all sizes off this New England seaport as the racing dogs meet in the 10th defence of an American sporting monopoly 111 years old.

Westerly, 56 feet over-all and 46 feet on the waterline, and Gretel, 69 feet over-all and 45 feet on the waterline, will be sent on their way Saturday by the committee boat of the New York Yacht Club in the Atlantic line miles off the Rhode Island coast.

This first race of a best-of-seven series will be on a two-legged windward-leeward course, with the boats to go twice around for a total of 24 nautical miles, Monday, after a day's rest, the course will be once around a triangular course of 24 miles to a leg. Odd-numbered races will be windward-leeward and even-numbered races will be on the triangular course.

The Australian boat is the product of a syndicate formed by Sir Frank Packer, Australian publisher and radio magnate.

Australian inexperience in the 12-metre class is testified to by the fact that Gretel's sails carry the number AA, signifying that she is the first built in that country, while Westerly's number is 1857.

The Australians got a scare Thursday night when Gretel slipped on her cradle while being hauled onto the ways and hurtled down a 40-foot slide but not list and instead dipped into the water. A check showed no damage.

Top Drivers In Mosport Grand Prix

TORONTO (CP)—Several top U.S. drivers have announced they will compete in the Canadian Grand Prix at Mosport near Orono, Ont., Sept. 30.

Jim Hall, Allan Connell Jr., and Bob Schroeder will be among the favorites in the 250-mile grand Prix, the longest and toughest motor race held annually in Canada.

Hall will again drive his six-litre Chaparral. Connell will use his new Cooper Monaco and Schroeder will drive a 1½-litre Once-powered de Tomaso, a car never before seen on the Mosport track, 60 miles east of Toronto.

In addition to the three Texans, the U.S. challenge will include three-time Sports Car Club of America champion Bob Holbert who will drive a Porsche RS 62. Bob Donner and Herb Swan will be driving Porsche RS 61s.

RODRIQUEZ TO RACE

Pedro Rodriquez of Mexico will head the Ferrari team and has been joined by John Fulp Jr., of New York.

Meanwhile, it was confirmed Thursday night that Stirling Moss of England, one of the world's greatest racing drivers, will be at the Canadian Grand Prix again this year—but not as a competitor.

Moss, severely injured when he crashed at more than 110 m.p.h. on Easter weekend at Goodwood, England, will be the guest of honor and official starter.

Would Organize Gridders

CALGARY (CP)—A Calgary lawyer announced Thursday night he is working on behalf of professional football players across the country trying to organize a football players' association which, among other things, would set minimum salaries.

Ted Duncan, a former Canadian pro who saw brief duty with the Calgary Stampeders as a kicker last year, said he has semi letters to the nine Canadian Football League clubs and expects an organizational meeting of the association will be held "within the next 30 days."

The association would not be a union but would operate more as a guild which would give players a voice in differences of opinion or policy between management and players. It would also set up a fund for protection for injuries and pay for exhibition games.

He said his letters have received favorable answers from players' representatives of Edmonton Eskimos, Saskatchewan Roughriders, Winnipeg Blue Bombers and Calgary Stampeders.

He said he believes Ottawa Rough Riders will fall into line because most of their players, Dick Desmersais and Bob Beattie, recently used the team for a letter asking settlement following injuries they received in exhibition games.

Dave Hill Tops Golf At Seattle

SEATTLE (AP) — Dave Hill, 26, fired a six-under-par 65 Thursday and led a parade of par-busting pros through the first round of the $25,000 Seattle Open golf tournament.

Of the 126 pros entered, 46 smashed par.

It was played on rain-soaked Broadmoor Golf Course. Squalls swept the course through the day, setting the greens up for low scoring.

Bunched at 65, a stroke off the pace were big Mike Souchak, Bob McCallister, Al Geiberger and Larry Mowry, a relative unknown from Modesto, Calif. Don Massengale was alone at 66.

Then came 15 pros at 67, three under par, headed by Jack Nicklaus, National Open and "World's Series" champ. Two other members of golf's big three, Gary Player and Arnold Palmer, finished at 68 and 70 respectively.

The most topsy-turvy rounds of the day, which saw the 71-shooters tied for 63rd place, belonged to Julius Boros and Ken Venturi, Boros, married with a course-record 29 on the first nine, six under par, then balked to a three-over par 38 coming back for a 68 total.

Venturi, out in 36, finished with a 36 to land with Boros at 68.

BASEBALL SCORES

BY THE CANADIAN PRESS

American League

Kansas City	110 010 020 - 5 12 2		
Los Angeles	010 200 000 - 4 6 2		
Pfister, Wickersham (9-3) and Wyatt (5) and Sullivan, Bowsfield, Osinski (2); Lee (13-11) (7) Bolt (8) and Rodgers, Sadowski (9), HR: La-Fregosi (2).			
Chicago	000 100 000 - 1 8 0		
Minnesota	112 001 00x - 5 10 1		
Buskirk (7-12) Degerick (4) Joyce (5) Dobuschecr. (8) and Jon Lollar; Kralick (15-9) and Battey.			
Boston	000 000 420 - 6 12 2		
Detroit	014 220 22x - 14 12 1		
Smith (0-4) McLeod (4) Nipper (5) Earley (7) and Nixon; Sanning (17 - 8) and Brown. HR: Ben—Green (2); Det—Colder (19) Cash (30).			
Washington	000 000 010 - 1 7 0		
Baltimore	000 212 10x - 7 11 1		
Rudolph (8-9) Jenkins (6) and Reiser; Estrada (9-5) and Tryhoski. HR: Bal—Breeding (2) Estrada (1) Brandt (18).			

National League

San Fran.	000 000 020 - 2 4 2		
Cincinnati	020 020 03x - 7 11 2		
McCormick (5-8) and Sanford; Perry (6) Duffalo (7) Miller (8) and Lemay (8) and Orsino; O'Toole (15-13) and Edwards. HR: Cin—Post (17).			
Milwaukee	000 010 000 - 1 5 1		
Phila.	000 000 101 - 2 11 0		
Spahn (14-14) and Crandall, Giusti (9); Short (10-8) and Dalrymple, Oldis (0). HR: Phs—Callison (20).			

International League

Jack'ville	020 002 000 - 4 10 0		
Rochester	100 000 002 - 3 6 1		
John, Donelly (2) Abernathy (9) and Cook; Anderson, Baker (3) Castro (8) and Lonnett.			

(Best-of-seven semi-final tied 3-2)

Toronto	001 003 000 - 4 7 1		
Atlanta	020 031 00x - 6 10 1		
Greene, Hemus (5) Hamilton (5) Browning (6) Kunkel (7) and Thompson; Fanok and McCarver.			

(Best-of-seven semi-final tied 3-2)

POSTER BOY DIES

DETROIT (AP)—Eight-year-old Alan Kowalski, who won the hearts of millions as poster boy for the Muscular Dystrophy Association in 1958-59, died Thursday of respiratory complications.

Eskimos, Tigers Tonight

By BOB TIMMIS

EDMONTON (CP)—Six weeks and seven football games ago, Edmonton Eskimos launched the 1962 Western Conference season touted as the only team with a chance to dislodge Winnipeg Blue Bombers as the top team in the WFC.

Tonight they meet Hamilton Tiger-Cats of the Eastern Conference in an interlocking game and they find themselves six points behind the first - place Bombers and holding down a share of last place in the five-team WFC with British Columbia Lions.

There's been little joy in the Edmonton camp since the club opened the campaign with two straight victories. A rash of injuries to first-string players undersored the Eskimos' alump. They have won only one of the last five starts.

The Hamilton game marks the halfway mark for Edmonton in its 16-game schedule. The Eskimos need a victory. Never since they joined the league in 1949 have they found themselves so far down the ladder so late in the season.

JUGGLE SQUAD

Coach Eagle Keys will continue to juggle his lineup in an effort to overcome the injury problem and find a victory combination.

Linebacker Dick Grecni from Minnesota Vikings of the National League has been signed and will see his first action. Quarterback Tom Wilkinson, obtained in a trade from Montreal after Jackie Parker, Edmonton's top signal-caller was injured, will play. Canadian veteran Don Getty will start his second straight game at quarterback.

Returning to action for the first time since late last season is quarterback Jim Furlong, a back will be defensive half Ted Tully and defensive end Ed Gray. Gray will play with a cast on his right arm to protect his broken bone.

Out with injuries will be half backs Bobby Waiden and Dave Harvey, Fullback Ron Bisemen Gino Fracas and Mike Kmech. Guard Roy is expected to see little duty because of a leg injury.

Jim Trimble, Hamilton coach, also was expected to perform the injury jig for the game.

Bernie Faloney, his pro quarterback, and defensive end Ron Ray were not expected to dress. Faloney has a chipped bone in his passing hand and a wrenched knee. Ray also has knee troubles.

Canadian Frank Cosentino was expected to start at quarterback, Faloney might return in time for a game Monday in Vancouver against the Lions.

Fullback Larry Hickman, who joined Hamilton inday through 1961 after being cut by the NFL Green Bay Packers, may see his first start of the season. He'll go in if Trimble shifts fullback Bobby Kuntz to corner linebacker.

This State Farm feature PAYS 80% of small auto accident costs, too

... and pays full 100% of all damage over $250! For all the facts, contact me about your car insurance today.

NORMAN EYRE

Elmwood Dr., Belleville
DIAL WO 2-1942

STATE FARM INSURANCE COMPANIES
STATE FARM MUTUAL AUTOMOBILE INSURANCE COMPANY
CANADIAN HEAD OFFICE TORONTO, ONTARIO

Quinte Trap, Gun Club

The top scores shot at the Redneersville range Wednesday night are as follow: Ron Isaac 262, J. Hinchey 258, Cliff Smith 243, Don Parks 233, Harry Hodgkinson 230, Earl Bowen 189, and Ernie Alore 187.

The rifle range was quite active with several members shooting, the highest score was shot by Don Wilson.

LAWN MOWER SERVICE

PICK-UP AND DELIVERY

PHONE WO 8-6445

BELLEVILLE AUTO ELECTRIC

LIMITED

Authorized Parts and Service Distributors

Briggs & Stratton, Clinton, Lauson, Fewer Products, Engines Johnson Lawn Boy Mowers and Johnson Iron Horse Engines

GUARANTEED

... beer at its easy-drinking best. You can always count on Dow, because it's COOL CONTROL BREWED. This exclusive brewing method guards the temperature, guards the flavour of Dow — every step of the way until the cap goes on the bottle. Uncap a Dow for guaranteed pleasure, convincing proof that

DOW BRINGS OUT THE BEST IN BEER

COOL CONTROL BREWED

Dow

ALE

Bowling 5-Pin

MEN'S COMMERCIAL "B"

Thrashers, Booths, Ki's and Dovers took seven points from No Names, Hydro, Bluebells Sharlands.

Welding Gases and Pete's Lunch took five points from Public Works and Richard Ellis.

High scores: Gord Hefter 815 (283, 282), Russ Jones 770 (315), Doug Hull 724 (305), Graham Seeley 719 (299), Maurice Callaghan 685 (310).

BELLEVIEW GLASS LEAGUE

Blue Birds 7, The Macs 0; The Kings 7, Wildcats 0; Pinheads 7, Pure Springs 0; Flintstones 5, Happy Gang 2:

Men's high triples — M. Moreau 807, B. Rushlow 671.

Men's high singles — M. Moreau 328, P. Coff 326.

Ladies' high singles — L. Carson 356, M. Kimmett 342.

Ladies's high singles — M. Kimmett 260, J. Anderson 241.

MAJOR "A" LEAGUE

Pepsi Cola 7, Belle Cleaners 0; Lavelle Electric 5, Stewart Signs 2; Barriage Contractors 5, Poole's Pizza-burgers 2; Station Street Marketers 7, Tip Top Cleaners 0.

High three string — J. Legault 840 (307), F. Clarke 790, J. Canning 775, C. Hardwick 769, L. Labelle 738, J. Begley 746 (329), A. Atkins 737, R. Saylor 696, R. Jones 670, E. Bowers 676, D. Young 670, J. Allen 638, G. Seeley 695, W. Lavergne 655, J. DeSouza 663, B. Bateman 659.

MEN'S COMMERCIAL "A"

Campbell's Auto Body 7, Loblaws 0; McLean's Real Estate 7, Black Diamond Cheese 0; Doug's Food Service 7, Cranston's 0; Stephen Lawrence 7, Canadian Tire (Dires) 0; Canadian Tire (Batteries) 5, Dominion Tire Stores 2; Robin Dairy 5, Bishop Seeds 2.

Good Scores — Leo St. Louis 778 (291); Bill Bateman 742 (278); Jim Elliott 719, (274); Walt Bailey 717 (256); Geo. Crabb 710 (256); Jim Begley 705 (264, 260); Glenn Hamilton 696; Paul Bailey 693; Bob Wood 671 (259), Ray Plummet 670.

REBEKAH LEAGUE

Orbits (4) 1941, Tigers (3) 1893; Rollers (4) 1827, Larks (0) 1695; Rockets (4) 1876, Mag Pies (3) 1699.

High singles — N. MacDonald 305, E. White 180, F. Smith 191.

High triples — N. MacDonald 550, E. White 503, F. Smith 482, M. Craig 482.

BOXER RETIRES

BOSTON (AP) — One - time heavyweight challenger Tom McNeely said Thursday his boxing days are over and added he may be heading for a professional wrestling career. The Abington, Mass., mauler, was stopped by heavyweight champion Floyd Patterson in a title fight last December in Toronto.

BILLDING

ANTICIPATE THE RETURN TO

"INDOOR LIVING"

Make Your Home

"NICE TO COME HOME TO"

LET OUR STAFF HELP YOU MODERNIZE AND BEAUTIFY YOUR HOME WITH NEW

WALLBOARDS, PLYWOODS, FLOOR COVERINGS CEILING TILE, PAINTS (Interior & Exterior) etc.

S IS FOR SEPTEMBER S IS FOR SPRUCE-UP

S IS FOR SAVINGS

S Is For SILLS

ONE CALL DOES IT ALL

WO 8-6731

405 DUNDAS STREET EAST

PROTECT YOUR FAMILY

NEW 2½ lb. DRY CHEMICAL EXTINGUISHER

ONLY 16.00

Quick replacement recharge cylinder $6.50

Kiddie

Fluoral fire extinguisher for its size on the market today! Come in and see how easy "Kiddie Kollect-it" is to handle, to recharge, and to own, at our amazingly low price.

MURRAY EQUIPMENT COMPANY

73 College St. W. WO 8-5135

Ontario Intelligencer SPORTS

Sport Slices . . .

RARE, MEDIUM, WELL-DONE

By GEO. H. CARVER, *Sports Editor*

On Sunday some 1,500 sportsmen of the district will forget the common market, Khrushchev, nuclear weapons, the Yankees and Dodgers, income taxes and the price of peanuts in Upper Mongolia to let their hair down and enjoy a day's fun.

They will converge on the property of the Madoc District Hunters' and Anglers' Club, some four miles northeast of the village.

The Madoc best-end-hunt bombers are the hosts to the first Annual Sportsmen's Field Day being held under the auspices of the Eastern Central Ontario Association of Sportsmen's Clubs.

And they're not being stuffy about it. They've seen to it that the old man won't get away with a thing. The minute the kids and the family pooches, bunting, lap and chicken chasers, all have been invited.

And they'll be lookin' the hardware. No six-guns, but shotguns, rifles, catapults, bows and arrows and if they have them, blow-guns.

But strictly for competitive purposes. Any attempts to start an inter-club shooting war will be promptly squelched.

Contests have been arranged for practically all phases of shooting and what not. They tell me there's even a trophy for the best pea-shooter. Slingshots are barred, except for private use.

The Belleville Fish and Game Club will supervise an open clay shoot, a mixed-and-match on the gamesage system. This is a share-the-dough gimmick.

Picton takes care of the rifle shoot on the brand new range. Marksmanship, matches, and a running deer shoot are features.

There is a 35-yard shotgun shoot, and a shooting exhibition by an ammunition company.

There will be a "Dog Trading Post." Here dogs will be displayed for sale and for trade. You can turn in your old model hound for a brand new "Boomer." Kennel dogs will be welcomed. Bring your own dog food and fire hydrant.

There will be a horseshoe pitching elimination contest. You can pick your own shoeing and fire at will. There's a calf training show, a five bird display (wives not eligible), sporting goods shows, boats and motors, and other features.

There's a big tug-of-war contest planned. The Madocers say they can trim the whiskers off any beatnik muscleman from any club.

It says here the "Lard Famines" of the Tweed District Lands and Forests have challenged the Lindsay District "Fat Bottoms."

Imagine the cheek!

It will be a hard pull and a long opportunity to see a game warden on the end of a rope.

There will be a merry-go-round and other rides for the kiddies. There will be food and drinks (soft) available, and if you don't want to take a chance on the Madoc cuisine (mooseburgers, pikeburgers, beaverburgers and rabbit rolls, garnished with iron ore winers), bring along your own basket lunch.

A feature of the Field Day will be the official opening of the Madoc and District Hunters and Anglers Club's handsome new property.

A few months ago the boys purchased a 75-acre lot, composed of pine and hardwood bushland with about 20 acres of open field, and a 15-acre beaver pond. The latter contains several species of duck and other wild waterfowl. They claim, and rightly so, they now have a "Sportsmen's Paradise."

The property will be officially opened with a ribbon-cutting and other ceremonies. Club president Lloyd Blue and his Madocers deserve a lot of credit.

The fun gets under way at ten o'clock—in the morning—that is. A large number of Belleville Fish and Game Association members are planning to attend.

The Sports Calendar

SOFTBALL
Saturday — B. and D. Finals; Flagg vs. Joyce Real Estate, Fairgrounds, 8.00 p.m.
Saturday — Commercial Finals; Lightfoot Construction at Trudeau Motors, CNRA Park, at 6.00 p.m.
Monday — Commercial Finals: Trudeau Motors at Lightfoot Construction, CNRA Park, 6.00 p.m.
Monday — Pr. Ed. North Shore Finals: Carrying Place at Rossmore, 6.30 p.m.
Tuesday — B. and D. Finals: Joyce Real Estate vs ROAF Flyers, Trenton Bay Shore Park, 8.00 p.m.
BASEBALL
Sunday — Ontario Senior Finals: Dundas Merchants vs Belleville Kenmors, Fairgrounds, 3.00 p.m.
TRAP SHOOTING
At the Quinte Trap and Gun Club, every Wednesday at 8.30 p.m. and every Sunday at 10.30 a.m.
HANDGUN SHOOTING
Wednesdays — Quinte Marksmen, 7 p.m.
Monday — Handgun Club (rifles), 6.30. All at Redners-ville range.
ARCHERY
Belleville Archery Club meets at the Fairgrounds, Every Monday, Wednesday and Friday at 6.15 p.m.
LAWN BOWLING
Saturday — Trenton — Mixed Doubles.
KARTING
Go-Karting every Sunday at Shannonville Parkland Speedway.
WRESTLING
Tonight — Three bouts at Belleville Memorial Arena, 9.00 p.m., featuring Stanes Brothers vs Sammartino and Marino.
HOCKEY
Monday — General meeting for City League organization at the Recreation Centre, 8.00 p.m.
SOCCER
Sunday — Norman Howard Trophy; Belleville Parsons at Kingston Lane's, at McFarlin Stadium, 2.00 p.m.

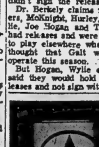

Reds Jolt Giants With 7-2 Setback

Two Games Off Pace

By MIKE RATHET
Associated Press Sports Writer

From the time Willie Mays started running out from under his baseball cap on a full-time basis eight years ago, the Giants never have won a game in which his name did not appear in the lineup.

They met with similar lack of success Thursday night.

While Willie lay in a hospital bed undergoing tests to determine the cause of his sudden collapse in Wednesday's game, Cincinnati Reds dealt San Francisco's National League pennant hopes a stiff jolt as Jim O'Toole pitched a four-hitter for a 7-2 victory over the Giants.

The defeat dropped the second-place Giants two games behind the idle Los Angeles Dodgers. Each team has 55 games remaining to play. The defending champion Reds, in third place five games back, have 53 games left.

The Mays case, meanwhile, remained something of a mystery.

KEPT IN HOSPITAL

The slugging San Franciscan, the major league's run-batted-in leader with 43, blacked out in the third inning of the opener of the three-game series, which represented the last meeting between the two pennant-leaders battling for the NL flag.

Taken to a hospital for observation, Mays wanted to leave Thursday, but stayed on for further tests.

Manager Al Dark said there was no apparent indication of what felled Mays. Team physician Dr. George Ballou said it apparently was a case of a dizzy infatuation. Giants Vice - President Chub Feeney said Mays's feeling fine, but the doctors want him to stay in the hospital."

The 31-year-old centre fielder, who has missed only about 15 games since he came into the league in 1954, joined the Giants on a full-time basis, was scheduled to fly from Cincinnati for tonight's games at Pittsburgh after the tests were concluded.

DAYDEAL'S ALL SET

At the same time Mays' outlook seemed to be brightening, the Dodgers received good news about ailing 24-game winner Don Drysdale, who injured a rib Monday night in a game against Chicago Cubs. Manager Walt Alston said Drysdale would pitch Saturday.

One other game was scheduled in the NL Thursday, Philadelphia Phillies beat Warren Spahn and Milwaukee Braves 2-1 on John Callison's ninth inning homer.

O'Toole (15-12) was almost untouchable against the Giants until he had a big enough lead to let up a bit. He was tagged for a double by Harvey Kuenn in the first inning and then did not allow San Francisco another hit until the eighth. By that time the Reds were leading 6-0.

CEPEDA MUFFS TOSS

Cincinnati scored twice in the second inning, the first on Frank Robinson's homer by Wally Post off Mike McCormick after Vada Pinson made it 4-0 in the fifth when singles by Eddie Kasko and Don Blasingame sandwiched a fielder's choice. Larsen came in and gave up a single to Gene Freese that filled the bases, Frank Robinson bounced one to third baseman Jim Davenport, who fired home for the force out at the plate, but first baseman Orlando Cepeda muffed the throw from catcher John Orsino on an attempt at double Robinson and two runs scored.

In the eighth, Kuenn's two-out single scored the gap to 4-2 but the Reds came up with three in their half to put it out of reach.

In the Braves-Phillies game, Milwaukee scored its only runs on a walk and two singles and Philadelphia evened it in the seventh with Callison's game production. Callison's homer with one out in the ninth decided it.

Squabble Over Players

Terriers, Tigers Twist

GALT (CP) — Things should be lively in the Ontario Hockey Association senior A league this season.

Training camps haven't opened, but Galt Terriers and Kitchener-Waterloo Tigers are already rivals.

Two Galt stars, veteran goaltender Boat Hurley and captain Bob McKnight, have signed with Tigers, Galt, apparently both have had changes of heart and want to return to Galt.

Galt wants the pair back and is arguing that both left with improper releases and therefore their contracts with the Tigers are void.

The Tigers, of course, are protesting.

The Terriers, Canada's representatives in the world tournament last year and Allan Cup winners in 1961, have appealed to the OHA and are awaiting a ruling.

"Releases should be signed by the president and secretary of all teams adhering to OHA rules," said Terriers president Dr. Ben Berkely Tuesday night. "Both their cards were signed by me and our club's assistant manager Don Hibbs."

WAS FIRED

Len Gaudette was the Galt manager - secretary but was fired when the team returned from the world tournament and was not available to give releases.

"We have a recording secretary, Bill Patterson," said Dr. Berkely, "and his signature should have been legal—but he didn't sign the releases."

Dr. Berkely claims five players, McKnight, Hurley, Bill Wylie, Joe Hogan and Ted Maki, had rackets and were prepared to play elsewhere when it was thought that Galt would not operate this season.

But Hogan, Wylie and Maki said they would hold their releases and not sign with another club until Terriers made definite plans.

All three are now free agents but Dr. Berkely said he expects them to return to the team.

Actually, McKnight and Hurley signed with Tigers two days after the announcement that Galt would continue.

"We talked to them," said Dr. Berkely, 'and they now feel they have a moral obligation to us. They've played here the past three years, led us to an Allan Cup and were with us in the world tournament."

Both players live in Kitchener and played for Kitchener-Waterloo Dutchmen before going to Galt. Dutchmen folded and Kitchener turned to the Eastern Professional Hockey League for hockey.

-FIGHTS-

By THE ASSOCIATED PRESS

San Jose, Calif. — Jorge Salazar, 118, Juarez, Mexico, outpointed Herman Marquez, 118, Stockton, Calif., 10.

Tacoma, Wash. — George Wright, 170, Tacoma, stopped Bob McKinney, 190, Tacoma, 2.

Glasgow, Scotland — Johnny McCormack, 10½, Scotland, outpointed Ike Ihle, 10½, Philadelphia, 10.

Miami, Fla. — Willie James, 165, Greenville, Fla., outpointed Frank Holloway, 161, Miami, 8.

Worcester, Mass. — Ricky Palmieri, 136, Worcester, knocked out Willie Williams, 135, New Waterford, N.S., 5.

Meet Ottawa On Sunday

Argos Put 4 Players On Waivers

TORONTO (CP) — Coach Bobby Hackett of Toronto Argonauts of the Eastern Football Conference Thursday completed his three-week mid-season overhaul when he placed four players, two Canadians and two Americans, on waivers, subject to recall.

The latest cut, following the dropping of import tackle Tom Jones earlier this week, were: Defensive halves Brian Aston, a college product from the University of Toronto and Boyd Carter, who learned his football in the United States but who now is a Canadian; second-string quarterback Pete Hall from Marquette University and end Ron Stover, from the University of Oregon.

The Argonauts, desperate after five straight losses and the only club in the nine-team Canadian Football League without an entry in the win column, made their decisions earlier this week. Another American, quarterback Don Fuell from Mississippi Southern, is in camp and it is believed he will be signed by the Argonauts.

The newcomers, late cuts from the National and American football leagues, are trying to be in the lineup Sunday when Argonauts are at home to the Ottawa Rough Riders.

SETS 72 HOURS

The waiver limit is 72 hours, and Montreal Alouettes, as last-place finishers in the Eastern Conference last year, have first claim—for $250 each—on the players cut.

If they pass them, teams in the Eastern Conference, the difference will be able to bid in reverse order, of their standing at the end of the 1961 season.

But the "subject to recall" rule will be used if any of the other eight CFL clubs nibble at the bait, Argonauts can withdraw.

The new Argos are Zeke Smith, offensive guard who played with Baltimore and New York in the NFL; Aubrey Linne, defensive end from Baltimore; Jerry Wilson, two-way end and corner linebacker who played with Philadelphia Eagles and San Francisco in the NFL, and who was recently cut by Buffalo of the AFL; Lebron Shields, two-way tackle and defensive end from Baltimore and Minnesota Vikings, and Tom Mundin, quarterback and defensive back and a late cut by Los Angeles Rams.

SETS RECORD

BLACKPOOL, England (AP) — Linda Ludgrove, a 15-year-old British Olympic prospect, bettered the listed world record in the 110-yard backstroke swim Thursday for the second time in two days. She was timed in 1:10.9 as she won the British senior championships. She won the junior title in the same time Wednesday. The listed world record is 1:11.9, set by Judy Grinham of Britain.

When to Fish or Hunt
SOLUNAR TABLES
by John Allen Knight

The following chart is for the period from Saturday, September 15th, to Sunday, September 23rd.

All times are Eastern Daylight Saving Time.

Day	A.M. Minor	A.M. Major	P.M. Minor	P.M. Major
Saturday	6.50	12.58	7.10	1.18
Sunday	7.40	1.30	8.15	2.00
Monday	8.35	2.25	9.10	2.55
Tuesday	9.35	3.25	10.10	3.55
Wed.	10.35	4.25	11.10	4.55
Thurs.	11.35	5.25	—	5.50
Friday	12.05	6.20	12.30	6.45
Satur.	12.55	7.10	1.20	7.35
Sunday	1.50	8.00	2.10	8.25

WRESTLING
MEMORIAL ARENA — BELLEVILLE
FRIDAY, SEPT. 14 9.00 O'CLOCK
Daylight Saving Time
MAIN BOUT
Steve & Bob Stanlee
vs.
Bruno Sammartino and Toni Marino
RAY GORDON vs. THE GREAT KUDO
HOWARD MARTIN vs. DON EVANS
ADMISSION: Reserved $1.25 — General Admission $1.00
Ladies and Children 75c
Tickets on sale at Tom Lewis' Cigar Store, Dial WO 8-7245

Canadians Paid Too Little

Lions Have New Roar!

VANCOUVER (CP)—A contract dispute between two third-year Canadian players and British Columbia Lions football club flared into print here Thursday with charges that Canadians are paid too little.

"We're not looking for raises," said Neil Beaumont. "It's the basic salary scale they give Canadians that we are against."

Beaumont, first string defensive halfback, and Steve Cotter, first - string offensive guard, have refused to sign 1962 contracts with the Lions and are playing out their 1961 contract options.

Herb Capozzi, general manager of the Western Football Conference team, said the club is not interested in negotiations unless the players relax their salary demands.

Beaumont and Cotter said the argument is purely monetary and they are not playing out their options in order to join any other team in Canada.

NO FIGURES

Neither has any figures regarding their demands.

"I understand that there is a gentleman's agreement between the teams in Canada," Beaumont said, "that if a player plays out his option, no other team will pick him up.

"I think that's blackballing and if they blackball me—over a couple of dollars—I'll never go to the American Football League."

Cotter said he'll play all this season on his 1961 option, then renew negotiations next year, if necessary.

Beaumont, WFC rookie-of-the-year in 1960, said there are United States players who got more as a signing bonus than he received for two years with Lions.

"And there are guys in town on the reserve list who are getting more for not playing than I have been offered," he added.

"Some people have the idea that Canadian players on the Lions team get paid $10,000 a year. Well, I haven't made $10,000 in the total of 2½ years.

"The management gives us a lot of baloney about job opportunities and security. But the only good jobs go to the imports. And how much security do you have with this Canadian draft, when you can be shuffled off to another team if your own club doesn't protect you?"

Capozzi, questioned after the players', comments had appeared in a newspaper here, said he had no comment.

Wings Shade Suns

Crackers Take Toronto

By THE ASSOCIATED PRESS

The International League semi - final playoffs are all knotted up today.

Rochester Red Wings whipped Jacksonville Suns 5-4, and Atlanta Crackers took Toronto Maple Leafs 6-4, Thursday night, as the home team edge held up again.

The victories evened both series at 2-2. All the games have been won in home parks.

Rochester poured over four runs with one out in the bottom of the ninth inning, against the regular season champion Suns. Rookie Tommy John surrendered a solo homer to Pete Ward in the first inning, and shut out the Wings after that until the ninth. Then John walked Joe Lonnett, struck out Danny Kravitz and gave up a topped infield single to Bob Saverine.

Lefty Ed Donnelly relieved, and Ward singled, Pat Abernathy came in to pitch and walked pinch hitter Cal Emery to force in a run. Fred Valentine singled two more in, and Sam Bowens singled the winner across.

Mike De La Hoz hit a two-run homer for the Suns.

Solid relief pitching by Ed Bauta sealed the Atlanta victory over the Leafs, who were second during the regular campaign. Bauta appeared in the sixth inning after Neal Chrisley had cut the Atlanta margin to 5-4 with a three-run homer off starter Harry Fanok. He set the Leafs down with only two hits the rest of the way. The win went to Fanok.

Six different Crackers drove in the runs.

PUC Shades Firemen 2-1

Belleville Utilities shaded the Fire Department 2-1 in the first game of the City Interdepartmental softball league finals last night.

The series is a best-of-five affair with the next two games scheduled for the CNRA Park on Tuesday and Thursday nights next week. All games start at six o'clock.

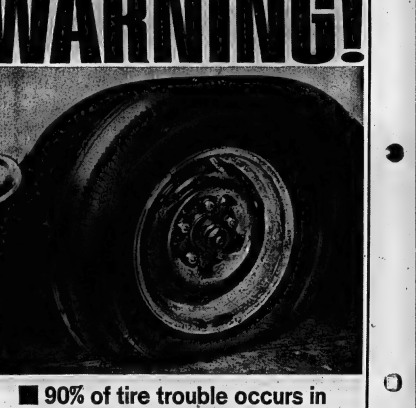

■ 90% of tire trouble occurs in the last 10% of tire life.
Let us buy all the unused mileage on your worn tires. If you drive on those tires too long, they'll not only be dangerous, they'll be worthless. See us now for the best trade-in deal.
We've got new GOODYEARS from 11.95 with trade
TREPANIER TIRE
1st SERVICE
FAST - EFFICIENT - COMPLETE
2 DUNDAS STREET EAST
DIAL WO 2-3059

NHL Training Camps

By THE CANADIAN PRESS

A year ago Bobby Leiter almost failed to catch a place with a minor league team. Today he's being touted as the most promising rookie in a big league camp.

The 21-year-old Winnipeg centre is given the best chance to crack Boston Bruins' lineup in the National Hockey League this season by coach Phil Watson.

But last year was a different story.

Fresh out of junior hockey at Winnipeg, Leiter attended Kingston Frontenacs' camp in the Eastern Professional Hockey League.

He seemed to be willing, crafty—but not fast enough.

But general manager Wren Blair went along with the crew-cut, button-nosed youngster from the West and it paid off.

LED SCORERS

Leiter improved tremendously and capped a 20-goal season by leading Frontenacs to the EHPL finals. He was the leading scorer in the playoffs.

"He has a good shot, good speed and he's very aggressive," said Watson Thursday at Bruins' training camp at Boston Garden. "He has a good chance to make this team."

At Peterborough, the defending Stanley Cup champion Toronto Maple Leafs played golf. They open their exhibition schedule tonight against their American League farmhands, Rochester Americans.

Bobby Hull and Stan Mikita, two of Chicago Black Hawks' all-stars, couldn't stop the Blacks from dumping the Reds in a Chicago intra-squad scrimmage Thursday at St. Catharines, site of the Chicago training camp. Blacks took a convincing 9-3 win led by the three-goal performance of right-winger Kenny Wharram.

Hawks general manager Tommy Ivan reported the signing of two more players, Eric Nesterenko and Murray Balfour.

SIGNS TWO VETERANS

At Detroit, Red Wings announced the signing of veterans Norm Ullman and Vic Stasiuk. Wings have now signed nine players.

Gordie Howe, Alex Delvecchio, Bill Gadsby, Forbes Kennedy of Charlottetown, Howie Glover, Bruce MacGregor and Floyd Smith signed earlier.

Out in Vancouver, where New York Rangers have moved their camp, the team held its first scrimmages Thursday.

Those who are there, 38, in all, are reported to be in good condition.

Groups Get Under Way

Junior B Organizes

KITCHENER (CP)—The Ontario Hockey Association Central Ontario junior B group will be a five-team league this year after a regrouping of teams by the OHA Wednesday night.

Waterloo Siskins, Kitchener Greenshirts and Owen Sound Greys of the central loop will be joined this year by Goderich and Stratford. Goderich played in the Western group last year and Stratford is a new entry.

Burlington Mohawks and Hamilton Red Wings B squad, who both played in the central group last season, have been placed in the Peninsula section with Stamford, Welland and St. Catharines. Fort Erie is a possible sixth entry.

In the Western section will be Sarnia, St. Marys, London and St. Thomas, Tillsonburg and Ingersoll. Ingersoll is a new entry.

The Metro division will have Dixie, Weston, Lakeshore, Port Credit and a new team from Bowmanville.

Kingston, Peterborough and Belleville are in the Eastern group and will play a schedule with several junior C teams.

An OHA official said Thursday that the groupings are final and any team refusing to play will be tossed out.

Yankees Setting Pretty

Twins, Angels Leap-Frog For 2nd

By JIM HACKLEMAN
Associated Press Sports Writer

They laughed when Ralph Houk sat back and said: "What, me worry?"

While his New York Yankees were moving sluggishly along in the American League race the last few weeks, in the lead but struggling to stay there against the challenge of Los Angeles Angels and Minnesota Twins, Houk said over and over:

"I'm not worried. Things will straighten out. They haven't caught us yet."

And from the looks of things, they aren't going to.

As the Yanks took Thursday off, the Twins and Angels played another session of leap frog with second place. Minnesota took over the runner-up spot by scoring a 6-1 victory over Chicago White Sox while Los Angeles was being trimmed by Kansas City Athletics 5-4.

The Twins' first victory in five games left them five games behind the Yankees, compared to a 2½-game deficit just four days ago. And the Angels, four games out and rolling only three days ago, now are 5½ behind.

Baltimore Orioles overwhelmed Washington Senators 7-1 and Detroit Tigers bombed Boston Red Sox 14-6 in the opening game of their doubleheader, with the second game—the last meeting scheduled between the two clubs this year—cancelled because of rain after 2½ innings. Cleveland Indians were idle along with the Yankees.

Jack Kralick was a winning pitcher for the first time since his Aug. 26 no-hitter over Kansas City as the Twins ended the White Sox' five-game winning string. The left-hander turned in an eight-hitter, did not walk a man and struck out six while Minnesota nicked John Buzhardt for four runs in the first three innings.

Minnesota manager Sam Mele, in a move to stir his club out of its dip, rested young third-base star Rich Rollins for the first time this year and benched Harmon Killebrew, the slumping slugger.

A two-run rally in the eighth inning brought the Athletics their victory over the Angels, with Gino Cimoli's third hit of the day knocking in the clincher. The issue see-sawed through the first five innings. Trailing 4-3 with two out in the eighth, the As broke through against Don Lee when Wayne Causey walked, rookie John Wojcik sent him home with a pinch double, and Cimoli followed with a single.

PRODUCE HOMERS

Angel rookie Jim Fregosi smacked a three-run homer.

Marv Breeding, Jackie Brandt and pitcher Chuck Estrada all homered in the Orioles' romp against the Senators. Estrada turned in a seven-hitter and blanked Washington over the first seven innings, earning his eighth victory against 15 losses. Senator starter Don Rudolph lost.

The Senators' controversy-prone centre fielder, Jim Piersall, was involved in an unscheduled pre-game show. He went into the stands after a heckling fan and although police intervention prevented any blows, both Piersall and the spectator were arrested on disorderly conduct charges. They were released after posting bail collateral and returned to the ball park, but Piersall did not play.

The Tigers erupted from a four game string of losses with a home-run barrage against the Red Sox as Jim Bunning won his 17th game. Rocky Colavito and Norm Cash hit their 36th homer apiece. Bunning was nailed for four runs on six successive hits in the seventh and for a two-run homer by Pumpsie Green in the eighth.

Flyers Edge Joyces

Series All Even

By GARRY ALEXANDER
Staff Sportswriter

RCAF Flyers spotted Joyce Real Estate a pair of runs in the first inning in Trenton last night, then came back to edge the Belleville squad 3-2 in the fourth game of the B. and D. softball league titular series.

The win for the Flyers deadlocked the series at two games apiece. The fifth game will be played at the Fairgrounds Saturday night at eight o'clock with the sixth back in Trenton next Tuesday.

After a shaky game earlier this week, the clubs settled down and turned in much sharper performances last night.

RCAF scored their runs one per inning, in the first and fifth to tie it and in the sixth for the win. Joyces' only two errors helped account for the winning run. An infield error got Alexander on leading off and Mitts sacrifice bunt was also booted, placing runners on first and second with none out. Lem Mowatt singled to centre, scoring Alexander with the deciding tally.

H. Cole's single, a fielder's choice, a wild pitch and Ron Taylor's base hit to centre tied the score in the fifth. RCAF's initial run scored on a wild pitch after infield hits by Taylor and Drake.

Joyces left three men stranded in the first when they scored their two runs on a walk to Carr, Batchelor's bunt single and a throwing error on the play, plus three more walks, forcing in the two lead runners.

The losers missed a good chance in the fifth, when they got three hits without scoring and in the ninth when coach Jack Elliott Sr. led off with a pinch hit single. After Plane popped out, Maracle batted for Butterfield and lined into a game-ending, unassisted double play, by Corky Corscadden.

Howie Cole handcuffed Joyces on five hits over the route, one in each of the first and ninth frames and the other trio in the fifth. He tossed third strikes past 11 batters and walked six in all after the bad first inning.

Bob Butterfield stayed the route, allowing seven hits. He got four on third strikes and did not walk a batter.

Ron Taylor had two of the RCAF singles while Billy Mitts doubled for the only extra-base blow of the game. Lem Mowatt, Howie Cole, Don Cole and Roger Drake had one hit apiece.

Ted Batchelor collected a pair of infield singles for Joyces with Bert Faulkner getting one of the same. The Elliotts each had an outfield single.

Joyce Real Estate: Kingston 1b, Carr c, Batchelor lf, Elliott Jr., ss, Faulkner cf, Wannamaker 3b, Kellar rf, Plane 2b, Butterfield p, Elliott Sr. (p.h. 9th), Maracle (p.h. 9th).

RCAF Flyers: Taylor 3b, Drake 1b, Alexander ss, Mitts cf, Mowatt rf, D. Cole lf, H. Cole p, Corscadden 2b, Mann c.

Umpires: G. Jackson (P), H. Pointer (1b) and L. Barton (3b).

Time: 1.28.

Joyces	200 000 000—2 5 2	
RCAF	100 011 00x—3 7 1	

Junior B Group Organized

McFarlands Delay Entry

The Belleville McFarlands entry in the OHA Eastern Ontario Junior "B" League was not forthcoming at the group meeting held here last night.

Manager Keith MacDonald told convener Jack Devine and group representatives that "we will let you know in ten days."

MacDonald represented the McFarlands. Coach Gordie Bell was also present.

Seven clubs more or less officially entered the group. If the McFarlands enter, the circuit will be comprised of three junior "B" squads and five junior "C" teams.

Peterborough and Kingston officially filed entries in the "B" division. Napanee, Picton, Cobourg and Trenton filed formal "C" entries.

Gananoque was not represented but OHA past president Lorne Cook of Kingston told the meeting the Gan club would file an entry.

A "C" entry from Lindsay hangs in the balance. "Rags" Raglan former Belleville McFarland said transportation costs and travel were the big items and Lindsay hockey people may be influenced by them.

Convener Devine told the group that a new OHA ruling calls for forfeiture of rights to go on into playdowns if group champions are not declared and ready by March 1.

Eastern clubs, it was pointed out, were always ready by OHA dates but western clubs had been lax, forcing long waits.

The referee situation came in for lengthy discussion with gripes and accolades being aired.

The consensus was that during the coming season an experienced outside referee will work with a local official whenever possible.

The next and final meeting of the group was set for September 27th when schedules will be drawn up and dates arranged.

Each club will submit a list of official sfor approval by other clubs.

It was also pointed out that a new OHA ruling states that no player signed last year can try out with other clubs of the district of the same category.

And a query brought out the information that a change of sponsorship does not mean that players of the club involved become free agents.

Clubs were asked to contribute $20 for subscriptions to Canada's new hockey magazine published by the CAHA. Subscriptions can be absorbed by the clubs or sold.

The clubs bond was left at last year's $100 figure following a 4-2 vote that defeated a move to raise it to $200.

Horse Plunges Through Rail, Three Hurt

DETROIT (AP) — A race horse plunged through a rail at Hazel Park Thursday causing a brief panic and sending three fans to hospital.

Apparently uncontrollable because of a [illegible] storm during the race, the horse, Mike Morphy went through the outer wooden rail and a protective steel fence. Jockey Roy Cave jumped free at the last second.

The horse fell on Mary O'Dowd. She got emergency treatment at the track first-aid room and was sent to hospital for x-rays to determine if her leg was broken. Joseph Liuzzo was kicked in the chest by the horse after it had fallen and George Hill suffered leg injuries when he was knocked down and stepped on in the panic.

The Tracks

TORONTO (CP) — Flashing Top scored in New Woodbine's featured Parkway Purse Thursday before a gathering of 6,299.

Flashing Top won her third race in her last four outings, coming from far back in the field of eight to whip Willow Downs Farm's Laburnum by a length and outspurting the furiously-finishing westerner Mystery Guest.

Flashing Top's win was worth $3.60 for a $2 straight ticket. Time for the one mile on the grass was an undistinguished 1.39 1-5.

Outsider Buc Fever accounted for a handsome $136.90 quinella payoff, coupled with Windfields Farm's Capriese. Buc Fever was worth $27.20 straight.

The daily double had an unusual twin payoff following a dead heat in the first race between Keep A Thinking and Mountain Fire. The former represented a $13 double coupled with Trust Him, winner of the second. Mountain Fire and Trust Him paid $17.10.

Soccer Results

LONDON (Reuters)—Results of soccer games played Thursday night in the United Kingdom:

FOOTBALL LEAGUE CUP
First Round
Halifax 2 Mansfield 3
First Round Replay
Barnsley 2 Hartlepools 1
ENGLISH LEAGUE
Division III
Hull City 4 Millwall 1

This Muskie Liked Dog Bait

TORONTO (CP)—The muskellunge that flash through Ontario's fishing waters have long been recognized as one of North America's toughest fighting fish, but there is a particularly pugnacious one at Whitefish Falls.

Pete McGillen, outdoors columnist with The Telegram, writes of a family called Layton, from Newark, Ohio, who stayed at Whitefish Falls, on the northern tip of Manitoulin Island in Lake Huron, who have proof of the muskie's temper.

When the family police dog spotted Mr. Layton in a boat on the lake it dived in and began swimming out. It was only part way there when it started to wallow and yowl.

Mr. Layton got to the dog, tried to pull it aboard the boat and discovered a musky had a firm hold on the dog's front leg. He got the dog aboard but the muskie got away.

People on a rock outcropping nearby said they saw the fish cruising around and then suddenly flash up under the dog.

Yesterday's Stars

By THE ASSOCIATED PRESS

Pitching—Jim O'Toole, Reds, limited the Giants to four hits for a 7-2 victory that dropped second-place San Francisco two games behind National League leading Los Angeles and pulled third-place Reds to within five games of Dodgers.

Batting — Wally Post, Reds, propelled Cincinnati to its victory over the Giants, hitting a two-run homer in the second inning that gave the Reds a lead they never relinquished.

TO SEE RACE

NEWPORT, R.I. (AP)—President Kennedy is expected to view the opening race of America's Cup Saturday from a destroyer named for his late brother, Joseph P. Kennedy Jr.

The president is scheduled to appear at a reception tonight given by the Australian ambassador of the United States, Sir Howard Beale.

The crews of the two rival sloops — defender Weatherly and the Australian challenger Gretel — will not attend the party. They'll be resting up for the opening race.

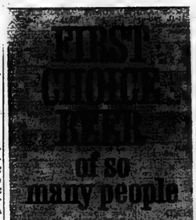

It's a fact that more people are switching to crisp, clear Labatt's Pilsener than to any other beer. Try some today.
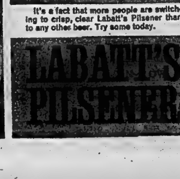

SEPTEMBER CLEAN-UP SALE AT ELLIOTT MOTORS

Monster Sale 1962 Demonstrator Models

1962 Buick, Pontiac, Acadian and Vauxhalls, are now being offered at huge savings. A wide selection of models and colors to choose from. Act quickly and get your pick of these fine demonstrators at prices that will represent large savings. Come in tonight and pick out one of these fine cars while they last.

1960 PONTIAC LAURENTIAN SEDAN. 6-cylinder motor, automatic transmission, custom radio, new whitewall tires. Finished in rich Laurel Green with matching interior. Top condition throughout. Sept. Sale Price just ...... 1995.

1962 CORVAIR "700" SERIES SEDAN, automatic transmission. Flawless Ermine White finish. Royal Blue interior. 2495.

1959 FORD CUSTOM "300" 2-DOOR SEDAN. Automatic transmission, finished in rich saddle brown and beige 2-tone with matching interior. Comfort, economy and dependability combined in this fine unit. Sept. Sale Price only .... 1395.

1961 PONTIAC STRATO CHIEF 4-door sedan, economy combination 6-cylinder motor and standard transmission. One owner, low mileage car in top condition .... 2095.

1960 BUICK LESABRE 4-DOOR SEDAN, high performance Buick Fireball V-8 motor, twin turbine transmission. Tires practically new. In top notch condition throughout. Performance, Comfort and Dependability in this car for just .... 2395.

1959 PONTIAC STRATO-CHIEF 4-DOOR SEDAN. V-8 motor, automatic transmission. Finished in rich Morocco brown. This is a low mileage, one owner car in first class condition. Sept. Sale Price just .... 1695.

1960 RENAULT "CARAVELLE". This is the sports model two-door hardtop with the removable top that converts to an open roadster; finished in smart White and Red 2-tone and rich Red interior. Priced to sell at just .... 1395.

1959 BUICK LESABRE 2-door hardtop, 250 h.p. Buick Fireball motor, twin turbine transmission, like new condition throughout .... 1995.

1959 PONTIAC LAURENTIAN SEDAN. V-8 motor, automatic transmission in A-1 condition throughout. Priced to sell at just .... 1795.

1959 PLYMOUTH FURY SPORTS 2-DOOR HARDTOP, push-button drive, custom radio, immaculate condition throughout .... 1895.

1959 VANGUARD DELUXE 4-DOOR SEDAN, A-1 condition throughout. Jade green metallic finish .... 995.

1958 OLDSMOBILE SUPER "88" 4-DOOR SEDAN. High performing Rocket V-8 motor, dual range hydramatic transmission, power steering, power brakes, whitewall tires; finished in Black and White two-tone with matching custom interior. In fine condition and a beautiful performer. Summer Sale Price .... 1595.

1958 CHEVROLET BEL-AIR CONVERTIBLE, 6-cylinder, standard transmission, radio, whitewall tires, wheel discs, etc.; finished in smart Canary Yellow, Green interior .. 1495.

1958 PONTIAC STRATO-CHIEF STATION WAGON. Deluxe 4-door, powerful 261 cu. inch motor, automatic transmission, custom radio. Finished in Gold and Cream 2-tone with matching deluxe interior. Locally owned and in top shape. Sept. Sale Price .... 1595.

1958 FORD DELUXE 2-DOOR SEDAN, 6-cylinder motor, standard transmission, custom radio, an exceptionally clean sound car finished in smart Black & White 2-tone 1195.

1958 DKW 2-DOOR SEDAN. In fine condition throughout and will give you exceptional performance and economy. Sale price .... 795.

1957 OLDSMOBILE SUPER "88" 4-DOOR HARDTOP, V-8 Rocket motor, dual range automatic transmission, power steering, power brakes, radio. Finished in smart jet black with matching custom interior. Top performance and luxury combined. Only .... 1195.

1958 RAMBLER CUSTOM REBEL 4-DOOR SEDAN. V-8 motor, automatic transmission, custom radio, Slumber Seats etc. Finished in beautiful Coral and White 2-tone. This lovely car is in absolutely showroom condition and runs like new. Sept. Sale Price only .... 1195.

1957 PONTIAC DELUXE 4-DOOR HARDTOP, V-8 motor, automatic transmission, custom radio, whitewall tires. Finished in beautiful Sierra Gold and beige 2-tone. This car is in perfect condition throughout and runs almost like new. You won't see many like this one on the lots. Sept. Sale Price only .... 1295.

1956 FORD FAIRLANE 2-DOOR SEDAN. This car is finished in smart Aquamarine and White 2-tone and is in very good general condition. Sept. Sale Price just .... 695.

1957 DODGE CRUSADER SEDAN V-8 motor, automatic transmission, two-tone paint. This car is in very good condition but needs some minor mechanical repairs. A real mechanic's special and definitely priced right "AS IS" at .... 595.

1957 HILLMAN HUSKY STATION WAGON. Just the thing for taking the kids to the beach or shopping around town. First come first served .... 495.

1955 CADILLAC "62" SERIES SEDAN in very nice condition throughout. Features power brakes, power steering, radio, etc., etc. The tops in luxury transportation, just 1095.

Several older models from '53 to '55 ranging in price from $95 to $295. Real buys for the handyman or mechanic. First come, first served.

PICK-UPS—

1959 INTERNATIONAL ½-TON PICKUP. See it and compare value with this price .... 1195.

1958 CHEVROLET ½-TON PICK-UP, wide side, long box. This truck is in exceptional condition and real value at 1195.

PANELS & VANS—

1960 BEDFORD ½-Ton Van, 12 months' GW warranty supplied .... 795.

1956 DODGE PANEL You can't go wrong .... 395.

1954 FARGO ½-TON PANEL An "AS IS" Value at .... 295.

CAB & CHASSIS MODELS—

1961 GMC C910 SERIES CAB & CHASSIS, 197" wheelbase, 23,000 lbs. G.V.W., 1000x20 tires, 348 cu. in. V-8 motor, 2-speed rear axle, 5-speed transmission. Completely reconditioned and ready for the road. This long wheelbase model particularly suitable for long platform or a van job .... 3995.

1961 G.M.C. MODEL C9303, 1 TON CAB & CHASSIS with dual wheels, features the reliable "261" 6 cylinder motor, 4-speed transmission, new 700x18 8-ply tires. The ideal truck for the farmer or contractor. In near perfect condition throughout .... 2195.

1961 G.M.C. MODEL C9303 1-TON. Dual wheel truck with 8x10 platform and 42" racks. Has 4-speed transmission, "261" 6-cylinder motor, 700x18 tires for low loading. An ideal farm or contractor unit in really good condition throughout. Sept. Sale Price, just .... 2295.

1959 INTERNATIONAL CAB & CHASSIS B120 SERIES, 4-wheel drive and equipped with front wheel lockout, 7000 GVW rating. Locally owned and in first class condition. A buy at just .... 1995.

1956 G.M.C. MODEL D503 — Has a powerful "302" motor, 175" wheelbase, 24,000 lbs. G.V.W. 900x20 tires, 5 speed transmission, 2-speed rear axle, West Coast Mirror, 30 gal. auxiliary gas tank. Where can you match this value for just .... 1095.

DUMPS AND TRACTORS—

1959 G.M.C. 632 SERIES TRACTOR. This unit has 1000x20 tires, 5-speed transmission, 2-speed rear axle, full air and all tractor equipment PLUS $300. licence. In top condition and ready to go to work .... 4995.

1959 INTERNATIONAL 1757 TRACTOR, 30,000 G.V.W. 900x20 tires, 5-speed transmission, 2-speed rear axle, 142" wheel base in excellent condition and ready to go to work. Sale price .... 1895.

1957 INTERNATIONAL R200 HEAVY DUTY TRACTOR. This unit has a brand new motor and full tractor trailer equipment. Act quickly on this one, it's a dandy. Only 2995.

NOTE: We have a 22 foot Dominion Trailer, Good floor and good racks .... 795.

1950 PUSHER TYPE PREVOST BUS, 33 adult passenger highway coach, reclining seats, luggage compartment. Priced for quick sale "AS IS" .... 1995.

BUSES—

1957 G.M.C. BUS, 60 passenger, completely reconditioned .... 2995.

Several 1947 - 1950 Reo School Buses in various sizes. Priced from $495. to $895.

OPEN EVENINGS UNTIL 10.00 P.M.

24 DUNDAS STREET W.
DIAL WO 2-4585

MEMBER G USED CAR WARRANTY PLAN

FOXBORO ROAD LOT at Sales Barn
WO 2-1790

CLASSIFIED ADVTS.

WANTED MALE

NOWHERE ELSE

Can you obtain a position with a guaranteed future and immediate high earnings. Best Selling Season just started. No canvassing or selling. Tremendous potential selling both products and services in entire territory. Highest commission rates in industry. Products are most needed. Full information on essential repeat business. No cash investment required. Age, high quality product. Write Certified Electric Company, Dundas, Ontario.

S16-21

DUE TO ADVANCEMENT of present employee, we require a capable man office boy with junior Matriculation or better. Should have, or be able to obtain, car/driver's licence. Excellent opportunity for progress. Apply Personnel Manager, Canadian Admiral Mfg. Co. of Canada Limited, Belleville.

S13-21

MECHANIC, SPECIALIZING IN tune-up. Ex 2-8784.

S16-21

APPLE PICKERS, APPLY IN person at W. R. Redner & Sons Farm, Bethesdaville.

S10-tf

WANTED MALE OR FEMALE

AGENTS, EARN XMAS CASH. Canada's finest Christmas cards. Over 300 lines including Seals, Boxes, Everyday and Personal cards. Wraps, Trays and Novelties. Prompt Service. For colored catalogue and samples write Approved, Jeanders Greeting Card Line, 1139 Bloor St. West, Toronto. Ont.

J17-20-w-c-p-c-f-tf

APPLE PICKERS. HAROLD Bonter, Carrying Place, Ont. 9-1004, 4 miles west of Bloomfield.

S13-tf

4 SALESLADIES OR SALESMEN

USED TO MEETING THE PUBLIC

NEAT APPEARANCE WILLING TO WORK

CAR NECESSARY

SALARY AND COMMISSION

WILLING TO TAKE 2 FULL DAYS' TRAINING

Please Call

BOB KEYES

KINGSTON PROVISIONERS

Belleville Plaza

WO 8-5573

Appointments 9 a.m. - 9 p.m.

S4-5-7-10-12-14

WANTED - FEMALE

LADY TO CARE FOR CHILDREN

MUST LIVE IN—ROOM & BOARD 2 weeks VACATION WITH PAY

Must be 30 Years or Over

Apply 17 C. RURLEY

MRS. J. C. RURLEY

218 West Gidley Street, Belleville, after 6 p.m.

S11-14-17

CLERK - TYPIST, MUST BE accurate and efficient. Pleasant working conditions. 5½ day week. Present opening is for girl 20 months, but could lead to permanent position. Apply in confidence to P.O. Box 547, Belleville.

S14-21

WANTED, YOUNG LADY TO mind baby. Own sitting Ex 2-8698.

S14-21

GIRL TO APPRENTICE FOR hairdressing. Also one to learn manicuring. Apply in own handwriting to Cindy's Beauty Salon, Coboconk, Ont.

EXPERIENCED BOOKKEEPER required. Must be familiar with all phases of bookkeeping and willing to assume responsibilities. Salary to be negotiated. Apply in confidence to qualified party, Box 77, Ontario Intelligencer.

S16-21

YOUNG WOMAN FOR GENERAL housework. Must be over 30 years of age. Mrs. Spiegel, Ex 2-3761.

S16-21

GIRL FOR LUNCH BAR, DAY work. Apply 191 Dundas Street East.

S13-21

RELIABLE BABY-SITTER, SOME days weekly, in children's own home. Phone WO 8-6740, Ontario Intelligencer.

S13-21

NEED EXTRA MONEY? $50.00 and more can easily be earned by showing beautiful Christmas cards, gifts, toys, to friends and neighbors. Outfit, catalogue, 25 pages, full-color catalogue mailed free. No experience or money needed. No samples to buy or send. No money. Write today for sample, or approval, or showing. Christmas cards and free catalogue, Regent Co., Dept. 1, 47 East Ave., Hamilton.

J7-22-w

GIRL, FOR GROCERY STORE work. Must be neat in appearance. Experience preferred but not necessary. Box 81, Ontario Intelligencer.

S10-21

PART-TIME BOOKKEEPER required 2 to 4 hours for 2 afternoons a week. Apply Bellville Pharmacy. No home problems please. Apply Box 84, Ontario Intelligencer.

S10-21

WANTED MALE & FEMALE

MEN OR WOMEN. LIGHT AND interesting work. Full or part time. Age immaterial. Write Rawleigh, Dept. 1-133-FF, 4005 Richelieu, Montreal.

J13-20-w-c

CANVASSERS NEEDED

THE TORONTO STAR HAS A daily delivery route open that need canvassers who are able to work 3 to 5 hours per day, preferably in the evenings. Guaranteed weekly wage plus attractive commissions offered. Interested persons may come to the Toronto Star Office, 1 Brides St. W. Toronto, Ontario, or telephone number 19 at 1:00 p.m.

S14-21

ACCOMMODATIONS

WANTED

YOUNG PROFESSIONAL MAN wishes to contact same to share accommodation. Ex 2-7258.

S12-21

TO RENT IMMEDIATELY, 3 OR 4 bedroom home. Apply Box 42, Ontario Intelligencer.

S8-tf

REAL ESTATE WANTED

EXCHANGE HOUSE IN OTTAWA for house in property in Belleville. Apply Box 101, Ontario Intelligencer.

S8-tf

REAL ESTATE WANTED

4-BEDROOM, 3-STOREY BRICK, on large lot, in Belleville. Call WO 8-2436.

S14-21

GOOD SERVICE WITH RESULTS if you call Marshall Real Estate, 20 MacDonald Gardens, WO 8-3287.

S14-21

SMALL FARM ON WATER OR with waterfront. Buildings in repair, buildings if necessary. Must be reasonable. Full information with essential repeat business. No cash investment required. Age, high quality product. Write Certified Electric Company, Dundas, Ontario.

S16-21

DUE TO ADVANCEMENT OF present employee, we require a capable man office boy with junior Matriculation or better. Should have, or be able to obtain, car/driver's licence. Excellent opportunity for progress. Apply Personnel Manager, Canadian Admiral Mfg. Co. of Canada Limited, Belleville.

S13-21

MECHANIC, SPECIALIZING IN tune-up. Ex 2-8784.

S16-21

APPLE PICKERS, APPLY IN person at W. R. Redner & Sons Farm, Bethesdaville.

S10-tf

WANTED

YOUNG ADULT WOULD LIKE to do general housework evenings. References. WO 8-7124.

S16-21

RELIABLE MAN, LIGHT TRUCK and chores. WO 8-2483.

A30-1in

CARPENTRY, PAINTING, Alterment work or what have you? Reasonable rates. Free estimates. WO 8-7180.

Ap28-1in

CUPBOARDS, CUSTOM BUILT kitchen cupboards, tile floors, tile work, roofing, concrete work, Chimneys built and repaired. WO 8-7180.

Ap28-1in

HOME IMPROVEMENT JOBS, Painting, carpentry and concrete work. Wo 8-7341.

A13-1in

PAINTING TILE FLOORS AND small carpentry jobs. Phone WO 8-5331 between 5 and 6 p.m.

J7-21-tf

WANTED

WE WILL PAY CASH FOR YOUR piano. Phone Wo 8-6403 Norman's Piano Store.

S13-tf-c-n-f-c

USED DUO THERM OIL HEATER urs. Will pay cash. Bill Deline Ltd., WO 8-5481, Ex 2-3483.

M11-tf-w-M-W-tf

BUSINESS GIRL TENANT, FOR 3 and 4 unit duplex. Everything supplied if desired. WO 8-5162.

S14-1w

SMALL GROUND FLOOR apartment. Unfurnished, heated, hydro, private entrance. Apply 191 Dundas East Collegiate, 9-4:3 p.m. Ex 2-1230.

S11-1-tf-17

3 OR 5 FURROW DISC PLOW with a 2-point hitch. Contact Walter Thompson, Ex 2-7557.

S13-21

SOMEONE TO HELP WITH driving from Belleville to Victoria, B.C. Can leave Sept. 20. Leaving Tuesday, September 25. WO 8-2552.

S14-21

BOAT, MOTOR AND TRAILER. Also antique furniture, like new Mahogany buffet or china cabinet. WO 8-5162.

S14-1w

ROOM AND BOARD IN QUIET home for aged lady. Apply Box 75, Ontario Intelligencer.

S13-21

CUSTOMERS WHO DESIRE quality in aluminum windows, doors, screens and storm sash are invited to free estimates. Installation by our own crews. Belleville Aluminum Products Limited, 300 Dundas and Door Sales, WO 8-9774.

S13-21

HAY, FEED OATS, WHITE beans, Dutch clover, bale and bedding straw. Phone 968 r 4 Trenton.

S13-21

SOMETHING TO SELL? WE PAY cash or we will sell it for you. Consignments accepted daily. Auction every Tuesday at 7 p.m. Fleldy Sales Barn, 560 Dundas St. East. Ex 2-8558.

S13-tf

WELLS TO DRILL, FARMS, homes, industries, Marion Drilling Co., Ltd., Marmora, Ont.

S6-1m

WANTED, PIANOS IN EXchange for furniture or cash. F. M. Barrett Co. WO 8-6231.

M23-tf

ROOM AND BOARD

ROOM OR ROOM AND BOARD in modern home. Bell Telephone Hill Parking. WO 8-3637.

S14-21

ROOM AND BOARD, IN QUIET home for girl. Ex 2-8698.

S6-21

TO LET

TWO BEDROOM APARTMENT, available October 1st. Apply after 5 p.m.

S13-21

LARGE BACHELOR BEDROOM, light housekeeping, kitchen, living room, bathroom, private entrance. Apply 191 Bridge.

S13-1w

3-BEDROOM APARTMENT, UNfurnished, $65 a month. Stove, heat and hydro supplied. Ex 2-8748.

S13-21

THREE-ROOM, UNFURNISHED apartment. Self-contained, heated, hot water supplied, laundry, shower, cupboards, tile floors, private entrance. Ex 2-2122.

S13-21

LARGE BRIGHT FURNISHED heated bed-sitting room, suitable for 2 girls. Ex 2-3346. Also single bedroom.

S13-21

SINGLE ROOM, OFF HIGHLAND, suitable for lady. Phone WO 8-2238.

S6-tf

SMALL FURNISHED OFFICE WITH Front Street. Immediate possession. Apply Victoria and Front, WO 8-6417.

M12-tf

2-BEDROOM UPPER AND LOWER apartments. Private entrance, hydro, heat supplied. Ex 2-9076.

J13-tf

UNFURNISHED 2-ROOM APARTment, suitable for couple or with one child. Ex 2-8698.

S11-21

BED-SITTING ROOM AND KITchenette. East End Hill. Phone WO 8-3637.

S14-21

FURNISHED BACHELOR APARtment in modern home. East Hill. $70 monthly includes heat and hydro. WO 8-6244 6 p.m.

A23-tf

3 UNFURNISHED, UNHEATED rooms, 3-piece bath. Immediate possession. WO 8-4144 between 3:30 and 7:30 p.m.

S7-tf

APARTMENT, CENTRAL, EAST Hill, 3 rooms and bath, heavy duty wiring. Possession now. Immediate possession Apply 81 Front Street.

J7-tf

3 FURNISHED ROOMS AND BATH Heat and lights, private entrance. Parking. East Hill. WO 8-2178.

S2-2wks

TO LET

2-ROOM HEATED APARTMENT, Self-contained. Available—1972. Apply 191 Dundas East.

S14-tf

FURNISHED 3-ROOM APARTment. All conveniences. East End. Phone WO 8-6244.

S14-tf

PARTLY FURNISHED BED-SITting room and kitchen. Available immediately. Working couple only. WO 8-2218.

S14-21

2-BEDROOM APARTMENT, Available October 1st, $80 monthly includes heat, lights, water. Ex 2-8748 or 191 Dundas Street West.

S14-21

APARTMENT, WEST HILL, SITting room, kitchen, bedroom, 3-piece bathroom, hydro supplied. Ex 2-3497.

A26-tf

3-ROOMED APARTMENT, newly heated. $35 monthly. WO 8-6686.

S11-tf

3-ROOM APARTMENT, HEATED, Available immediately. Contact Superintendent, 191 Dundas East or WO 8-7423 or WO 8-2410.

S13-tf

3-ROOM HEATED APARTMENT, Available October 1st, $60 monthly includes heat, lights, water. Ex 2-8748 or 191 Dundas Street West.

S14-21

APARTMENT, WEST HILL, SITting room, kitchen, bedroom, 3-piece bathroom, hydro supplied. Ex 2-3497.

A26-tf

3-ROOMED APARTMENT, NEWly decorated, $70 monthly. WO 8-6686.

S11-tf

3-ROOM APARTMENT, HEATED, Available immediately. Contact Superintendent, 191 Dundas East or WO 8-7423 or WO 8-2410.

S13-tf

3-ROOM FURNISHED, HEATED apartment. Suitable for 1 or 2, $80 monthly. Apply 191 Dundas East or WO 8-7423.

S14-tf

FOR SALE

ROSES, TREES, SHRUBS, EVERgreens, perennials, bulbs in stock. Quotes furnished, 8 miles west of Belleville. Ex 2-8698.

S6-21

SINGER AUTOMATIC ZIG ZAG sewing machine, makes buttonholes, sews on buttons, darns, monograms and blind hems, no attachments required. Full 10 month or $49.50 cash. Low priced sewing machine as shown, payments. Deluxe Sewing Centre, 191 Dundas East.

S4-2w

WILSON BLUE RIDGE FLOUR, Dunlop bag and Bag-Boy combination. Excellent condition. Ex 2-1769.

S13-21

KNETCHEL DINING ROOM suite, 8 pieces. WO 8-6244.

S13-21

LARGE SIZE MONARCH OIL burner; ½ bed and springs; 2 window sashes, all new. Ex 2-9602.

S13-21

ROTTED MANURE, BY THE load or bushel, delivered. WO 8-4000.

S13-21

GIRLS' CLOTHING, 12-14. REAsonable price. WO 8-6825.

S13-21

2-ROOM, NEW BLACK AND white television set, $125. Apply portable, Kitchener. Whatever 33 pounds she can carry. Phone WO 8-6825.

S13-21

SCREENS, ALUMINUM IN WOOD frames, in perfect condition. 24" x 54, 2 @ 24" x 36, 2 @ 24" x 24. Ex 2-8748.

S13-21

KINGSTON Provincial Exhibition Home Food Plan. Select your own choice of meats, fruits, vegetables, etc., to fill your requirements. Phone WO 8-2410.

S13-21

HONEY, 5-pound pail, $1.00; container, 5c lb., $4.25, pail 60 lb., $22.50. 325 Front Street West.

A21-1m

ALUMINUM STORM DOORS, many doors. Full inch thick $35.95,Modern Aluminum Ltd. 818. Free installation. M. Moran. WO 8-6403.

S13-tf

1 OIL BURNER UNIT, FITTINGS and thermostat, $50. 180 Foster Ave.

S12-21

GUARANTEED WHEEL BALANCING $1.50 PER WHEEL BILL DELINE LTD. 283 Coleman St. WO 2-3483 S14-21

SIMPSONS-SEARS LOW EVERY DAY PRICES NO GIMMICKS NO TRADE NECESSARY

23" RANGE 7-heat selection and broiler $139.95

30" RANGE Infinite heat, rotisserie, timed appliance outlet, clock controlled oven $212.88

WRINGER WASHER 5-year guarantee on transmission. Lovely wringer. $99.95

12 cu. ft. REFRIGERATOR $5-lb. freezer and chiller tray, 5-year warranty on system with labor. $219.95

17 cu. ft. FREEZER Stores 900 lbs. 1-year food protection plan. $239.95

FOR FURTHER BARGAINS CALL AT 329 FRONT ST. OR PHONE WO 8-5591

S13-21

FOR SALE

SUMP PUMPS from $29.95 2" DEEP WELL PUMPS

HOUSE PAINT from $2.98 a gal.

NO MONEY DOWN

CANADIAN TIRE CORPORATION WO 8-6701

Restaurant Equipment

2 Coke coolers, refrigerator, Gurney gas stove and grill, cash register, showcase, 2 steam boilers, 4 fibre coffee pots with 2 uppers, 3 Silex burners, 1 deep fryer, 1 air conditioner, gas furnace, ¼ case of creamers, 3 stainless steel sinks.

WO 2-5450

S16-21

GIRL'S COAT AND SUIT, SIZE 8; Bollweevil Set. WO 8-4661.

S14-21

CHESTERFIELD AND CHAIR. Good condition. WO 8-3187.

HELPS YOU REDUCE! SLIM Jim Vibrator. $19.95. Bell Drug Store. WO 8-5462.

Ap28-1in

CHILD'S FULL SIZE CRIB. GOOD condition. Reasonable. Ex 2-8186.

ELECTRIC REFRIGERATOR, GOOD condition. WO 2-3017.

S14-21

OIL CONVERSION UNIT, INcluding tank and all controls. This unit is in excellent condition. WO 8-7611.

S14-21

LARGE GURNEY GAS STOVE, 4 burner, with oven. Also All Pyramax. Good condition. All offers considered. Phone for information 393.

S13-21

TO RETTLE AN ESTATE, FURniture, antiques, etc., at 329 Front Street West. Sale every Tuesday at 7 p.m. Fleldy Sales Barn offers consistent to reputable sales. Phone WO 8-5558 or WO 8-5591.

S13-tf

FULL LENGTH FUR COAT, COST $150. Will sell for $125. WO 8-6729.

S14-21

AT OLD BELLEVILLE POST Office: Doric fluorescent lights: 4 @ 4 ft., 2 @ 2 ft., 1 @ 1 ft. Also 1 @ 4 ft. Doric fluorescent light, single shade, pipe. All above. Other lights: 1 @ 4 ft. Also lumber in Bloomfield. Taking offers over $2.00. Ex 2-2122.

S13-21

CANNING PEARS, FLEMISH Beauty, $2.00 per bushel. Delivery 72c if quart basket, $2.25 per bushel. WO 8-6140.

S13-21

CHANNEL CHANGE SPECIAL. $2.00 to adjust your set. Call Bill Deline Ltd., WO 8-5481, Ex 2-9111 or WO 2-6281.

S10-tf

GIRL'S BOWLING SHOES AND bag, size 3. Ex 2-8186.

S13-21

INGLIS AUTOMATIC WASHER, very fortelan wall-to-wall living room and dining room drapes 38" Continental bed; 2 occasional chairs; baby table. Ex 2-3229.

S13-21

SUMMER CLOTHING AND SHOES for children, boys, girls. Also H. range, washer, Admiral TV and used clothing.

A23-tf

CLEARANCE

20-ft. Used All Channel TV AERIALS

Fully Reconditioned

New Leads, New Guy-wires

GUARANTEED

PRICED TO SELL

FINKLE ELECTRIC

"24 PINNACLE ST. - WO 8-5281

S2-ev-w-f-tf

Chain Link Fence

SOLD AND ERECTED BY

MACKENZIE FEEDS LTD.

47 SOUTH FRONT ST WO 8-5541

S10-ev-m-f-1m

FOR SALE

POWER CHAIN SAW, GOOD mechanical condition. Phone Ex 2-9073 after 5.

S14-tf

TOMATOES, TOP GRADE, PICK your own, $1 bus., or $1.50 delivered. Glen Woodcock, RR 2, Sidney. WO 8-7132.

S14-21

ROUGH PARLOGRAM MODEL 'L' A.A., with 1 yard bucket. Complete with hydraulic hard rubber tires. Price only $675. Crawford Sales, RR 2, Stirling. Phone WO 8-2473.

S14-21

SOD FOR LAWNS. TOPSOIL, Grading. Rock garden stone. Ex 2-8186.

S13-21

GUN, REMINGTON 300, SAVAGE, 3 loose shells 99E, WO 8-6825.

S13-21

YELLOW FORMAL SIZE 12, $15. Phone WO 8-6825.

S13-21

DON'T MOVE, IMPROVE! GARAGES RECREATION ROOMS ALUMINUM STORMS

Call GEO. WEYMARK

Our New Improvement Consultant will help you with all improvement problems. Let him show you how to improve your home with you in mind. He will do the complete job for you.

BEAVER BUDGET SERVICE

Phone

BEAVER LUMBER CO. LTD.

101 CHURCH ST. WO 2-4588

Ap30-ev-m-th-f-tf

FREE

MUFFLER CHECK

GENUINE A.P.

MUFFLERS

Priced from $7.75 -

Lifetime Guaranteed

BILL DELINE LTD.

283 COLEMAN STREET

WO 2-3483

S14-21

LOTS FOR SALE

3 BUILDING LOTS IN BELLEville. Ex 2-8186.

S13-21

LOT, 100' x 300' ON CONSECOnd Line. WO 2-9667 or WO 2-3015.

A21-tf

LOT ON BAY OF QUINTE, 100 x 300 with 100 ft. frontage. Call Ontario Intelligencer.

S14-21

LOT FOR SALE, 100' x 300' ON Highway 62, gravelled road to door, 3 miles from Bancroft. Ideal building point on beautiful lake — great potential. Apply to Box 1, Bancroft Times, sleeping cabin, garage and boathouse. Sandy beach and pool between for children. Good fishing and swimming. Apply Box 224, Bancroft, Ont. Phone 2342B8 or write Box 224, R. R. 1, Napanee.

S13-21

PETS FOR SALE

DACHSHUND, FEMALE, RED, 3 years old, housebroken, shots, a real pet. Alex Dachshund pup, 6 months old. WO 8-6825.

S13-21

GIRL'S BICYCLE, 3-SPEED, WO 8-6825.

S13-21

CHIHUAHUA, 3 MONTHS OLD, male, registered. Ex 2-8186 after 6.

S13-21

POLLED SHORTHORN TENNESSEE Paktness, Fred Smith, Corbyville.

S14-21

AUTOMOTIVE

'53 M-G-T-D A CLASSIC, IN A-1 condition. Ex 2-3333.

S13-21

'58 DODGE SEDAN; '57 SEDAN delivery. Will trade. Will accept small trade. 4038 Decker.

S13-21

1953 OLDSMOBILE 88 SEDAN. Reliable transportation. Call Ex 2-3238 after 6 p.m.

S13-21

'51 CHEVROLET, GOOD RUNning order. $100. WO 8-6825.

S13-21

1950 BUICK SEDAN, 1 OWNER. New condition. Best offer. WO 8-6825.

S13-21

1961 BMW 700 COUPE, EXCELlent condition, low mileage miles. Safety belts, short wave radio. Also winter tires on rims. Save many extras, 40 miles per gallon. Private sale. Ex 2-8186. Reason for sale, will accept older Mercedes as trade-in. Phone WO 8-6825 after 5 p.m. Ex 2-8497 for Mr. Philpott.

M12-1

'55 CHEVROLET BEL-AIR. NEW battery, brakes, transmission. Exceptionally clean. WO 8-6078.

S14-21

FRONT END ALIGNMENT wheel balancing. Bell Drug Store. John Bean equipment. Bill Deline Ltd., WO 8-5481, Ex 2-3483.

S10-tf

FORD 2-TON DUMP. Will consider. Reasonable. WO 2-3403 after 5.

S4-tf

'54 CHEVROLET DELUXE, IN excellent condition. Driven locally good. Only seven thousand on new motor. Radio, washers, 3-tone. Reasonably priced. WO 2-6405.

S13-21

MERCURY TURNPIKE 4-DOOR Hardtop, 1957. Lincoln Continental features. WO 2-3542

S13-21

'55 AUSTIN SEDAN, OUTSTANding condition, 4 new tires, 4 new batteries. Very economical to operate. $100. 22 St. Charles, WO 8-6391.

S13-21

AUTOMOTIVE

1953 METEOR SEDAN, IN GOOD condition. Phone Ex 2-3497.

S13-21

'61 M.G. SEVEN HUNDRED Series. Top sports car. Offered the exotic car at less than $2,000. Fred's Car Sales, 329 Front Street.

S13-21

1956 PLYMOUTH SEDAN, GOOD condition. $150. Apply 36 Bleecker Ave.

S14-21

'54 BUICK HARDTOP, '54 PLYmouth '53 Ford. Also 1 Shetland pony. WO 8-6825.

S13-21

'52 MATCHLESS 500 MOTORcycle; '50 Fargo half-ton pickup. Both good condition. Must sell. WO 8-2638.

S13-21

1957 CHEVROLET, FULL POWER $1250. WO 8-3482.

S13-21

1953 CHEVROLET, 2-DOOR SEDAN. WO 8-6756 or WO 8-6754.

S13-21

1953 CHEVROLET IMPALA, 2-door hardtop. Fully equipped. WO 8-6825.

S14-tf

1957 CUSTOM RAMBLER, GOOD condition. Will take trade. WO 8-3686.

S14-21

SALE

$695.00 FULL PRICE

ALL UNITS NO PAYMENTS TIL SEPTEMBER NO MONEY DOWN NAME YOUR OWN TERMS

ALL UNITS GUARANTEED POLICE INSPECTED FOR ROAD FITNESS

$695.00 THAT'S ALL

'55 CHEVS. 3 TO CHOOSE FROM

1- Hardtop, Red and White, with automatic.

1 Green Deluxe Sedan, standard transmission, 6 cylinder motor.

1 Curvy 2-door, standard transmission, 6 cylinder motor.

'55 PONTIAC Deluxe 2-door, Green. Radio. Standard transmission, 8 cylinder motor.

'57 PLYMOUTH Savoy, Green. 4-door. V/8, automatic, and radio.

'57 DODGE Black, 6 cylinder, standard transmission. New motor.

NO MONEY DOWN PAYMENTS LIKE RENT

CHISHOLM'S

(ROSLIN) LTD.

Phone Tweed 190

M19-tf

HAVE YOUR NEW HOME CUSTOM CONSTRUCTED BY MAURICE H. ROLLINS CONSTRUCTION LTD.

S7-w-f-tf

'54 CADILLAC Sedan. Has everything. Will sell to 60. Outstanding condition.

S14-21

'56 OLDSMOBILE Hardtop, power equipped. White, with red interior.

S14-21

STATION WAGONS —

'55 PLYMOUTH Suburban. Six. Very clean.

S14-21

'55 CHEVROLET Standard 2-door Wagon. Standard transmission, 6 cylinder motor; A rare one.

$695.00 Full Price THAT'S ALL

Christie Cars

47 DUNDAS STREET EAST (at Bus Terminal) WO 2-8235

S14-21

1938 BUICK SPECIAL. RADIO. Full price $1,350. Can be financed. WO 8-3686.

S14-21

MONEY TO LOAN

Back-To-School LOANS

$50 to $5,000

Call BERNIE WANNAMAKER

WO 2-4576

If Unable To Drop In At Our Office Our Representative Will Gladly Call at Your Home

Community FINANCE CORP.

254½ FRONT STREET

AST-ev-c-w-f-tf

CASH

We have funds immediately available for first or second mortgages, or will purchase your present mortgages. Confidential personal service. Gerald W. Green, Mortgage Broker. WO 8-3234.

M26-tf-w-f-c-tf

BOATS FOR SALE

14-FT. FIBREGLAS ARIANNAS Traveller; 40 Evinrude motor; all new '61 top; trailer; water skiing equipment. Apply 16 Hillside Street.

S13-21

REAL ESTATE FOR SALE

THE CHANCE OF A LIFETIME TO OWN YOUR OWN HOME

Not a Pre-fab But Custom Built with "Trend of the 60's" Design

We'll build your choice to the stage of completion you desire, or erect Ready To Live In — Completed. All Ready To Live In — All Custom work done by local skilled craftsmen, under full time supervision of Ted Howes.

NO MONEY DOWN PAYMENTS LIKE RENT

CHISHOLM'S

(ROSLIN) LTD.

Phone Tweed 190

M19-tf

HAVE YOUR NEW HOME CUSTOM CONSTRUCTED BY MAURICE H. ROLLINS CONSTRUCTION LTD.

S7-w-f-tf

W. J. McCORMICK REALTY LTD.

FAMILY FITTED

Clay brick split-level with built-in garage. Located on a 60 x 133 foot lot. Three extra large bedrooms, and cedar panelled family room on lower level. Modern kitchen with lots of cupboard space. Spacious living room on the lower level. Attractive entrance with a large vestibule, separate Laundry room and 1½ baths. Has a two-piece wash room. The good size basement could easily provide for "Dad's" workshop. Asking Price $17,900.00.

NOTICE

Due to a very large volume of business we require 3 and 4 bedroom homes, on which we have interested clients presently dealing with agents. If you are interested in selling please call us. We may have an immediate buyer for your home.

WHY

BORROW MONEY WHEN YOU BUY A CAR ?

IAC

It pays to finance through a dealer who offers IAC Time Purchase Plans. Quick, confidential service. No endorsers needed. Ask your dealer about his

IAC TIME PURCHASE PLANS

BUSH-ESS OPPORTUNITY

COUNTRY STORE FOR RENT. Good location. Stock and equipment for sale. Apply Box 97, Ontario Intelligencer.

S14-21

BE INDEPENDENT OWN A SECOND BUSINESS OPERATE IN YOUR SPARE TIME

Add profitably to your income. A King Size Laundrette can do it. Excellent locations available now, almost ready to go. Small investment required if you can qualify.

Write today to:

KOIN LAUNDRY SALES, LTD.

638 King St. W. Toronto 2B, Ont.

S14-21

LARGE BUNGALOW 2 BATHROOMS

This new home has been designed for modern living. Beautiful ceramic tile bathroom. Fireplace in a new "U" shaped living and dining room. A very large kitchen with the fireplace in the corner. Has lots of cupboard space and two bathrooms. A full basement with space for pleasant family activities completes this fine home. Priced at $27,900.00. Call NOW. N.H.A. MORTGAGE. Central East Hill location.

BEST OF ALL APPLEGROVE ACRES

WALK TO CHURCH, WALK TO SHOPPING, and the CHILDREN CAN WALK TO SCHOOL. All services provided in Applegrove Acres. Located on Bridge Street East across from the Memorial Home. Why spend soil for lush green grass and easy landscaping. We did save some trees. LOCATION IS OF PRIME IMPORTANCE when you are buying a home. We invite you to visit the Model Home on the PARADE OF HOMES this weekend after you have seen the Model Home on Bridge Street in APPLEGROVE ACRES SUBDIVISION.

Exclusive Agents W. J. McCormick REALTY LTD.

89 STATION STREET WO 2-8235

OPEN UNTIL 9 P.M.

REAL ESTATE FOR SALE

FOR SALE OR LEASE

This delightful home designed for Family Living. Featuring large living room with raised fireplace, served from a compact kitchen with many built-in conveniences. Master Bedroom is large with full wall length closet. Two family size bedrooms complete this floor. Lower level has a 3 way bathroom, Finished Family room, and a 3 way fireplace. Also a built-in garage with a door to the rear or south bedroom. This 1000 sq. ft. home on a nice lot, is close to Schools, Churches, Shopping and Transportation. Priced to sell at $14,500 with $1,500 down. Will lease for $100 monthly. Will not hold to reliable Tenants.

EXECUTIVE HOME
ONLY $17,000.

Something different. This immaculate Brick Bungalow on a paved street features fully finished basement with panelled rec. room, 2 bedrooms, 2 piece bath, and laundry. Hardwood floors throughout. Attached garage and landscaped lot. Close to schools and shopping. Owner transferred and must sell. Call us today for complete details.

CONTACT
J. A. FAIR
PHONE WO 2-0095
BELLEVILLE

J. A. WILLOUGHBY
AND SONS LTD.
REALTORS
66 BOLINTON AVE. S.
TORONTO 18 - EL 1-1414

S. H. WILSON
REAL ESTATE BROKER

2 BEDROOMS, with bath, living room, kitchen, built-in cupboards, hardwood floors. Down $500. Monthly arranged.

1½ ACRES OF LAND, with 3-bedroom bungalow, business location. Could be purchased under V.L.A.

2-BEDROOM stucco dwelling with bath, modern kitchen, hardwood floors. Price of $9,500. V.L.A.

3-BEDROOM BUNGALOW with large living room, kitchen, 4-piece bath, full basement, attached garage, stucco garage. Asking $11,900. Down $1,500.

3 HOURS ON LAKE ONT. Revenue property. Price $4,500. Down $1,000. Monthly $30.

WE HAVE 2 LOTS ON JACKSON Heights Road. $1,500 each.

CONNIE MILLER
Sales Representative
OFFICE:
223 CONSUMERS STREET
PHONE WO 2-4281 811-14

$500.00 DOWN
4 BEDROOMS

Separate dining room. Large living room, and fully tiled bathroom. Hot water heating system. Balance less than most rent.

$990.00 DOWN
EAST SIDE

3-bedroom storey and a half. Bathroom and toilet. Recreation ground floor. Two bedrooms on second floor. Separate dining and living. Close to bus and schools.

TAXES $134.00
100' FRONTAGE

Within the City. Well landscaped lot with a circular drive. Separate dining room, with open wall to kitchen. Balance less than rent. Trade accepted.

GERALD
JOYCE
REALTY LIMITED
374 FRONT STREET
BELLEVILLE
PHONE WO 2-8328
OPEN EVENINGS UNTIL 9 P.M.
DON SMITH — WO 2-8200
HARRY MORRISON — WO 2-3294
ED WANNAMAKER — WO 2-8078
CECIL GARRETT — EX 5-5890
JIM CATHCART — WO 2-3333
GERALD JOYCE — WO 2-3823

BUSINESS
OPPORTUNITY

8-UNIT CEMENT BLOCK MOTEL with living quarter. Bath in each unit. Well located on main highway. Owner will take home in Belleville as down payment.

110 ACRES, 85 tillable, Newly painted, large 8-shaped barn with water on tap. Large pig pen. 3-bedroom home with furnace and bathroom. Situated on good road, close to schools and within easy reach of Belleville and Trenton. Priced at $10,500.00.

FOR FURTHER INFORMATION
CALL
ALVIN EMBURY
at
GERALD JOYCE
REALTY LIMITED
WO 2-5326

REAL ESTATE FOR SALE

292 MOIRA ST. E. — a low priced, centrally located home.

INDUSTRIAL LAND — we have many fully-serviced sites for manufacturing, warehousing and expanding plants.

247 DUFFERIN — partially insulated, between Queen and Victoria. Large living room with fireplace. 3 spacious bedrooms. Garage. Priced lot.

BUILDING LOTS — in all parts of the city and country from $500.

$75 MONTHLY — including taxes is the monthly payment for this 3-bedroom all stucco home with bus and schools. Only $1,000 down.

236 HERCHIMER — very low downpayment and taking price.

LOTS TOO SMALL? — if you find your present lot too small and cramped to do justice to the building plans of your dream style home you have in mind, you can easily take your choice of the city's only fully-serviced 100-foot lots on the new ROYAL HEIGHTS Construction Area. Full price $1,500. Terms can be arranged.

Mortgages — Appraisals

FRANK S.
Follwell
204 FRONT STREET
OFFICE: WO 2-0439
— Evenings Call —
DOUG GRANT — WO 2-8136
JACK HERRIMAN — WO 2-3219
KEN SHARPE, Treas. 225-2-22 813-21

PRIVATE SALE
BUNGALOW

with 21' living room, separate dining room, 2 bedrooms and bathroom on ground floor. Combination kitchen and breakfast room on second floor.

Garage. Paved drive. Large garden. Excellent high dry divided basement.

PRICED AT $19,200.

MAY BE INSPECTED 7 - 8 P.M. SEPTEMBER 13, 14, 15
or by appointment with owner
306 DUFFERIN AVE.
WO 8-6381 813-21

CHARLES ST.

Good to look at, and live in. 4-bedroom home with family kitchen and a dining room. Can be handled with low down payment. Full price $13,900.

We can also offer you a few other good homes on the East Hill.

— D —

Marshall
REAL ESTATE
BROKER
20 MacDONALD GARDENS
PHONE
Mrs. Grace Lougheed
WO 2-8363
Mrs. Ruth Wey
WO 2-4347
Mrs. Reah Edwards
WO 8-7650 814-21

$64.00 PER MONTH

Includes interest, principal and taxes. 4-bedroom home, fully modernized throughout. Many extra features.

BAY SHORE
BUNGALOW

$6,000 full price. Completely modern in every respect. Terms arranged.

5½% MORTGAGE

$84.00 monthly, including taxes. 3 twin-sized bedrooms. Lovely large living room with fireplace. Dining room. Complete with aluminum storm windows. Priced to sell at only $14,500.

D. T.
STORK
Real Estate Broker
Member Belleville Real Estate Board
338 FINNIGAN STREET
WO 8-5748
OPEN EVENINGS 'TIL 9 P.M.
814-21

PRICED FOR QUICK SALE
ATTRACTIVE BRICK
SPLIT LEVEL

In East End. 3 bedrooms, dining room, large kitchen, basement playroom, patio. Fully landscaped. Paved Street with curbs.

Near Schools, Churches, Bus and Shopping Centre

15 LAMBERT DRIVE

WO 2-4850
814-21

NOTICE

NOTICE

House framing and construction, alterations, repairs, renovations, cottages, garages, recreation rooms.

ROSE BROTHERS
CONTRACTORS
WO 2-6018 and WO 2-9506
814-21

NOTICE

IN THE MATTER OF THE ESTATE OF FREEMAN OLIVER FIELD late of No. 2 Ashley Court, Highland Ave., Belleville, Ontario, Gentleman.

WILL any person having any claim against the estate of the above mentioned deceased please send same to DAVID GARFIELD FREEMAN Belleville, Ontario.

SPRAGUE & CAMERON,
Barristers & Solicitors,
175 Front Street,
Belleville, Ontario.
Telephone WO 2-8224.
Aug21-SE7-14-21-28

NOTICE TO CREDITORS AND OTHERS

IN THE ESTATE OF ANNIE RUTH BELL late of the Township of Thurlow in the County of Hastings, Married Woman, Deceased.

NOTICE IS HEREBY GIVEN that all creditors and others against the Estate of the said ANNIE RUTH BELL who died on the 24th day of August, 1962, are required to send particulars of their claims to the undersigned on or before the first day of October, 1962, after such date the Executrix will distribute the assets of the Estate, having regard only to the claims of which they then have notice.

DATED this 30th day of August, 1962.

ARNOT & BATEMAN,
P.O. Box 70,
Belleville, Ontario.
Solicitors for the Executrix.
Aug31-ST7-14

NOTICE TO CREDITORS AND OTHERS

IN THE ESTATE OF ANNIE CHRISTINE C. BOWLER, late of the City of Belleville, in the County of Hastings, Married Woman, Deceased.

CREDITORS AND OTHERS having claims against the estate of the above-named deceased who died on or about the 30th day of April, 1962, are required to file with the undersigned solicitors for the Executor on or before the 15th day of October, 1962, after which date the estate will be distributed, having regard only to the claims of which notice has been received.

DATED at Belleville this 5th day of September, A.D. 1962.

COLLINS & COLLINS,
153 Front Street,
Belleville, Ontario.
Solicitors for the Executor.
S7-14-21

NOTICE TO CREDITORS AND OTHERS

IN THE ESTATE OF CLARENCE HOWARD CLARKE late of the City of Belleville and the County of Hastings, Retired Railway Employee.

CREDITORS AND OTHERS having claims against the estate of the above-named deceased who died on or about the 30th day of August, 1962, are required to file with the undersigned solicitors for the Executrix on or before the 15th day of October, 1962, after which date the estate will be distributed, having regard only to the claims of which notice has been received.

DATED at Belleville this 5th day of September, 1962.

COLLINS & COLLINS,
153 Front Street,
Belleville, Ontario.
Solicitors for the Administratrix.
S7-14-21

NOTICE TO CREDITORS

IN THE MATTER OF THE ESTATE OF ELIZABETH FIELD LUCAS, Deceased.

All persons having claims against the estate of Raymond Lucas, late of the City of Belleville, in the County of Hastings, deceased, who died on or about the 30th day of August, 1962, are hereby notified to send them to the undersigned Solicitors for the Executrix of the said estate, duly verified on or before the 12th day of October, 1962.

After the last-named date the assets of the said estate will be distributed among the persons entitled thereto, having regard only to claims of which the Executrix shall then have notice.

DATED at Belleville, the 12th day of September, 1962.

O'FLYNN & O'FLYNN,
213 Front Street,
Belleville, Ontario.
Solicitors for the Executrix.
S7-14-21

NOTICE TO CREDITORS

IN THE MATTER OF THE ESTATE OF FRED BEXTHOUSE, Deceased.

All persons having claims against the estate of Fred Brethour, late of the City of Belleville, in the County of Hastings, Gentleman, deceased, who died on or about the 30th day of August, 1962, are hereby notified to send them to the undersigned Solicitors for the Executrix of the said estate, duly verified on or before the 15th day of October, 1962.

After the last-named date the assets of the said estate will be distributed among the persons entitled thereto, having regard only to claims of which the Executrix shall then have notice.

DATED at Belleville, the 12th day of September, 1962.

O'FLYNN & O'FLYNN,
213 Front Street,
Belleville, Ontario.
Solicitors for the Executrix.
S7-14-21

CLOCK & WATCH
REPAIRS

ALL REPAIRS DONE LOCALLY by 20 modern workshop by experienced watchmaker. Rush jobs taken. 84 Dundas Street East. Free estimates.

INSTRUCTION

STENOTYPE, MACHINE SHORTHAND. Secretarial and court reporting. Basic theory 60 to 80 words per min. in 5 months. Write Box 24, Ontario Intelligencer. 814-21

AUCTION SALE

Auction Sale, Saturday, September 22nd, at two o'clock: 23 Barr Crescent.

Chrome table and chairs; console radio; chesterfield; chesterfield chair; coffee table; Morris chairs; ping-pong table; sewing machine; bookcase; cabinet; single bed; electric grills; electric fans; vacuums; toaster; bonnet; trunks; lamps; clocks; small table; glass cabinet; garden tools; carpet sweeper; step ladder; chairs; dishes; cooking utensils, etc.

Terms: Cash.

A. G. Greenwood, owner.
CAMERON BENNETT,
Auctioneer.
PHONE WO 2-1995 814-20-21

AUCTION SALE

Auction Sale, Wednesday, September 19th, at 1:30; 18 Lambert Drive.

Roseau Phyfe table; 4 dining chairs; chesterfield; set; wagon; vanity unit; stool; small table; lamps; clothing; drapes; bedding; dishes; pots and pans; kitchen furniture; wicker furniture; small tables; garden implements, etc.

Terms: Cash.

W. Anderson, owner.
CAMERON BENNETT
Auctioneer.
PHONE WO 2-1995 814-17-21

AUCTION SALE

Auction Sale of Unclaimed Bicycles will be held at the Police Station, Belleville, Ontario, September 22, 1962 at 10 a.m.

BELLEVILLE POLICE.
811-14-18-21

MUSIC

EAST OF CITY TIME OFFER for 2 months for piano after school. WO 2-3120. 814-tf

BABY CHICKS

AMES EGG SPECIALISTS, HIGH production, large brown eggs. Take advantage good egg marketing. Buy Ames Chicks. Ames Sisals, 319 N. Front St. Belleville, W'oolland 2-1151. S7-14-21-28

NOTICE

Go-Karting every Saturday and Sunday at Kilgorn's Service Station, Highway 37, 4 miles east of Belleville. 812-21

Trainmen Told Dispute Could Lead to Strike

MONTREAL (CP) — The Canadian Pacific Railway said yesterday in a message to all employees that a dispute between the railway and the Brotherhood of Railway Trainmen (CLC) could lead to strike action.

The statement said the trainmen's union is demanding wage increases and excess of those granted earlier this year to engineers and firemen.

The engineers and firemen had settled for rule changes and wage increases of up to 6½ per cent over a three-year period. The trainmen are demanding an increase of eight per cent over 18 months.

The statement said:

"A trainmen's board of conciliation has recommended certain rule changes requested by the brotherhood of the company, leaving the matter of wages open for negotiation. The company has stated to the minister of labor the belief that the dispute could be resolved promptly on the basis of this report.

SECRECY REPORT

"However, at a meeting Monday some representatives of the trainmen's union rejected the report and demanded unqualified acceptance of a wage increase. This was after nine months before they would even discuss a recommended rule changes. The union's primary trainmen's union is attempting to enforce a demand upon the company in excess of those reached with all other groups of railroads.

The company said the dispute could lead to grave damage resulting in cessation of service and layoff of all employees.

In addition to layoffs," the inescapable result of a strike would be a drastic curtailment of traffic, with permanent reduction in jobs," said the statement.

It suggested organized employees might wish to discuss the situation with their representatives or to make their feelings known to company officers.

SOVIET AIR TO CUBA?

WASHINGTON (AP)—Russia is expected to start regular airline operations to Cuba by way of North Africa, U.S. officials said Thursday this would be the logical result of the announced opening of regular passenger service from Moscow to Rabat, Conakry and Accra.

MORTGAGE LOANS — NOTICE

To those contemplating building or refinancing we suggest getting applications in as early as possible. We do our own inspections and valuations and can, therefore, give immediate action.

Advisory service free. Money advanced as building progresses.

JAMIESON BONE & CO.
FIRE, AUTO, ETC. INSURANCE
DIAL WO 8-6705 163 FRONT ST.

Latta

LATTA — Mrs. Frank Trevorton of Belleville spent Thursday at the home of her daughter and son-in-law, Mr. and Mrs. Garnet Denyes and family.

Several friends and relatives have called during the past week on Mrs. Kincaid of Shannonville in honor of her daughter and son-in-law, Mr. and Mrs. Bruce Hamilton and family.

Mrs. Wesley Bradshaw spent Sunday at the home of her daughter and son-in-law, Mr. and Mrs. George Sills and family of Bethany.

Weekend guests at the home of Mr. and Mrs. Walter Chumbley were their son and daughter-in-law, Mr. and Mrs. Maurice Chumbley, Barry and Blaine of Harrowsmith.

Weekend guests at the home of Mrs. Daisy Colden were her daughter and son-in-law, Mr. and Mrs. Frank Garrison, of Brantford. Mrs. Garrison and Mrs. Colden accompanied Mr. and Mrs. Garrison to the Shannonville Fair.

Mrs. Kincaid of Shannonville has been visiting during the home of her daughter and son-in-law, Mr. and Mrs. Bruce Hamilton and family, is much improved after her serious illness.

Sunday callers at the home of Mr. and Mrs. Len Brennan Jr. and Wanda were Mr. and Mrs. Joseph Pitt and Steven, of Belleville.

Mrs. Stanley Hazard attended a miscellaneous shower at the home of Miss Shirley Ackerman of Belleville in honor of Mrs. Douglas Slade, the Misses Joan Dickey, of Belleville.

Mrs. Charles Trevorton and Mrs. Harold Trevorton and girls called Monday at the home of the former's parents, Mr. and Mrs. J. Emerson, of Consecon.

Sunday callers at the home of Mr. and Mrs. Roy Morgan were their son and daughter-in-law, Mr. and Mrs. Walter Morgan and family of Belleville.

The Thrasheld United Church Women met Wednesday evening at the home of Mrs. Clayton Wood.

Mr. and Mrs. David Wilder and family called on Mr. and Mrs. Ray Wilder, formerly of Demorestville, on Sunday.

Tuesday callers at the home of Mrs. Stanley Hazard and John were her sister-in-law, Mrs. Cecil Sinfield of Belleville and nephew, Mr. and Mrs. George Sinfield, Joseph and Paul also of Belleville.

Miss Viola Gibson Reg. N. of Toronto spent a few days last week visiting with her brother and sister-in-law, Mr. and Mrs. Allan Gibson.

Mrs. Jack Salmon spent a few days last week at the Kingston General Hospital.

Mrs. Ray Morgan entertained a little Linda Marshall accompanied by Mrs. Stanley Hazard attended a miscellaneous shower in honor of Miss Joan Dickey of Belleville at the home of Mrs. Douglas Slade.

Mr. and Mrs. Len Brennan were Sunday evening supper guests to get a baby sitters for 10 cents an hour.

Middle age began at 40 instead of 45 or 50. (Today no one will admit he's really old until he hits 70 or 75.)

It was a sign of prosperity for a man to wear a big ruby in a gold ring.

You could tell how stylish a family was by counting the number of tassels on the lampshades in the home.

A wife reared on soap and water, washed enough and well-to-do family kept at least one poor female relative—it was usually cheaper than hiring a maid.

When a telegram arrived, everybody broke out crying. They were sure of worse before opening it, that no one would go to all that trouble and expense except to send bad news.

Remember?

Mr. TWEEDY

by Ned Riddle

Focus on Health

By THE ASSOCIATED PRESS

Topics this week: A miniature machine for miniature heart patients . . . Smallpox and its 15,000,000 small enemies, and a look at children and teeth from reality.

MINIATURES

There now is a machine that can breathe and freshen the blood for tiny babies.

University of Michigan doctors have scaled down the larger heart - lung machines used for adults to produce a miniature device for infants.

It gives the doctor precise control over the blood supply of the infant during open heart surgery, in which heart defects are corrected. The heart-lung machine circulates and freshens the patient's blood during surgery, enabling surgeons to work longer on the heart.

The smallest baby yet operated on with the new heart-lung device weighed only six pounds. The youngest was 12 days old. Both operations were successful.

CROWDED HANDS

There are some 15,000,000 microscopic germs on your hands right now, unless you washed recently with a potent antiseptic.

And one of the most effective of antiseptics, says Dr. Harold A. Sitkoff, Pennsylvania podiatrist, is iodine.

Once momentarily used, iodine lost popularity because it irritated the skin, Sitkoff says. Now for coming back, combined with other ingredients that reduce its irritating qualities.

You probably won't want to wash those bacteria — ladies hands with iodine. But, says Dr. Sitkoff, a two - minute washing with alcohol will kill as many bacteria as 20 minutes of scrubbing with soap and water.

MAGICAL THINKING

Schizophrenia means "split from reality" and as a mental disease, it is one of the most severe and widespread.

Dr. Stanley I. Glichman, Rutgers University psychologist, is studying groups of children with the disease in hopes of finding out how it can be diagnosed earliest, and treated.

One symptom he finds is that of magical thinking. The schizophrenic child may think, for instance, that "if I clap my hands, another atomic explosion will take place."

A Person Is as Young In Heart as His Memories

By HAL BOYLE

NEW YORK (AP)—A person is as young in heart as his memories.

And, no matter what your chronological age is, you still have a youthful spirit if you can look back and remember when—

High school girls were eager to get a baby sitter for 10 cents an hour.

Middle age began at 40 instead of 45 or 50. (Today no one will admit he's really old until he hits 70 or 75.)

It was a sign of prosperity for a man to wear a big ruby in a gold ring.

You could tell how stylish a family was by counting the number of tassels on the lampshades in the home.

A wife reared on soap and water, washed enough and well-to-do family kept at least one poor female relative—it was usually cheaper than hiring a maid.

When a telegram arrived, everybody broke out crying. They were sure of worse before opening it, that no one would go to all that trouble and expense except to send bad news.

Remember?

Help Wanted

TO PREVENT—

(1) MORE HIGHWAY FATALITIES

(2) ALARMING YOUTH AND JUVENILE DELINQUENCY PROBLEMS

(3) MORE BROKEN HOMES

YOU can help by marking your ballot "NO" on both questions...

The Belleville VOTE "NO" COMMITTEE

This ad is approved and sponsored by the BELLEVILLE VOTE "NO" COMMITTEE

Please Phone WO 2-0713 or WO 8-5317

Business Service Directory

ACCOUNTANTS

Accountants
JOHN D. LEWARS C.A.
219 Pinnacle Street,
Belleville, Ontario
Phone WO 2-4823
Jy2-1y

GEO. A. WELCH AND COMPANY
Chartered Accountants
112 Church Street — Belleville
Phone WO 2-4461
W. S. Snow, C.A. — S. Dyton, C.A.
Ottawa - Cornwall - Picton
Pembroke
M3-1y

ALUMINUM SIDING

Free Aluminum Door
No Money Down
Reasonably with
Aluminum Insulated Siding
Clapboard
All Colors
$85 100 square feet
WO 2-3293
Ag28-1m

ARCHITECTS

WATSON AND WIRSARD
Architects
213 Front St., Belleville, Ont.
M296-1y

AUTO PAINTING

Auto Painting
Rocker Panel Service
Body and Fender Repairs
24-Hour Service
BELLEVILLE AUTO BODY
Phone WO 2-4461
3 Blocks West of Sidney Street
Flynn WO 2-7457
Ap4-6m

BOATS

CHRIS CRAFT SALES —
Arrowhead Traveler — M.P.C. Turbocraft — Peterborough Weymouth Cruisers
Stander Pontoon Boats
Johnson Seahorse Outboard Motors
Area Dealers for:
Volvo-Penta "Aquamatic" (sales, service, installation, parts)
Inboard Engine Specialists
Docking, Launching Facilities
Imperial Esso Marine Fuels
2 Miles East of Deseronto on No. 2
Tel. Enfield 3-4726 (no toll charge)
M28-1y

BUSES

BUS SERVICE TO TRENTON AND AIR STATION
Leave Belleville
Daily Exc. Sunday and Holidays
8.45 a.m.
10.35 a.m.
12.05 p.m. Sat. only
2.00 p.m.
4.30 p.m. Sat. only
5.35 p.m.
7.35 p.m.
7.50 p.m.
11.20 p.m. Fri. & Sat. only
Home Leave. Moorman Mtr. Sales
211 Pinnacle St., Phone WO 8-8474
Charter Coaches
NATHRUN BUS SERVICE LTD.
Treeline Cut — Phone BR 2-3833
Se7-1y

CEMENT WORK

Chimneys Built and Repaired
Stone or Brick Work
Verandahs and Fireplaces
Cement and Roofing
WO 2-4622
M1-6m

CONCRETE

W. DANFORD & SON
All Types of Concrete Work
Machine Screeding
Residential and Industrial Repairs
Specialty
Sandblasting
Trenching and Back Filling
Phone WO 2-4628
D8-1y

DECORATOR

RENT SMIT
Repair, refinishing furniture, Painting and Window Service
Drywall and Plaster plastering
Phone
WO 2-6126
A14-3m

DRESSMAKING

"ORIGINALLY YOURS"
Dressmaking and Designing
Custom Tailoring Service
Alterations
Reasonable Rates
WO 2-7622
Jy17-3m

Slip Covering, Draperies
Dressmaking, Alterations,
FREE ESTIMATES IN YOUR HOME
All Work Guaranteed
WO 2-7653
A23-3m

FARM AND GARDEN

Dead Stock Service
BURNETT FUR FARMS
A New Daily Service in Removal of Dead or Crippled Farm Animals
Prompt Calls Appreciated
Collect
Peterborough Riverside 2-9837
Lindsay 324-3128
M7-6m

FLOORS AND WALLS

FIDITTI - PARisi LTD.
Tile and Terrazzo Contractors
Glazed and Unglazed Wall Tile
Work
Terrazzo Floors — Guaranteed
Repairs on Tile and Terrazzo
Cement Finishing a Specialty
Phone WO 8-8763 or WO 2-4585
L. Motus — President — WO 2-4585
Ja3-1y

FLOOR FINISHING

EARL DARRAH
Dial WO 8-6078—30 Bridge St. East
Sanding Machines and Floor Polishers for Rent
Expert Installation on Mastic Rubber Tile and Marboleum Floors
— Free Estimates —
M236-1y

FOOD SERVICES

BELLEVILLE
FOOD SERVICES
A Complete Food Freezer Plan
Budget Terms
A Solely Canadian Belleville Company
Phone WO 2-5218
Ja16-3m

INSULATION

Now is the Time to
Insulate Your Home
Enjoy Year-Round Comfort
and Lower Fuel Costs
Free Estimates — Lowest Cost
REALSEAL INSULATION COMPANY
383 Wilson Street, Peterborough
Elgin 5-2577
"15 Years of Insulation Service in Eastern Ontario"
M216-1y

LAUNDRY

COIN OPERATED

WESTINGHOUSE LAUNDROMAT
Bonnett Laundromat Ltd
99 Station Street
Canadian Road
My14-6m

MIMEOGRAPHING

RUBBER STAMPS

THE JAMES TEXT LIMITED
Fast, efficient, neat covering all needs. Reports, Circular Letters, Minutes, Notices, Menus, Orchestra, etc. Use our service on all types of Rubber Stamps, including Daters and Supplies.
Ja3-1y

MUSIC

Music Schools
Private Instruction for Accordion
Representing Hohner
Also Instruction for Guitar, Bass, Drums
Sales and Service
CHARLES RAMSDEN
Musical Supplies
294 Front Street, Belleville
WO 2-6078
My18-1y

PLUMBING & HEATING

CHAPMAN
PLUMBING & HEATING
70 North Park Gardens
WO 2-4262
Plumbing, heating, sewerage, sewage, sweeping beds and pressure systems. New installations and repair work.
Ap10-3m

BUG AND UPHOLSTERY CLEANERS

WOODHAVEN DUSTEX-MAN SERVICES
C.H.M. LAPP
WO 2-5218
Rug and Upholstery Cleaning
Called Leather Repairing
— Free Estimates —
Ap28-4m-n

RENTALS

Typewriter and Adding Machine Rentals
UNDERWOOD LTD.
10 Bridge Street East
WO 2-1410
Special Student Rates
S14-3m

RUBBER STAMPS

All Kinds of Rubber Stamps
"Custom Made"
"The Way You Want It"
24-Hour Service Available at
O'NEIL SALES LIMITED
Rubber Stamp Division
Phone WO 2-6191
203 Front St.
THE JAMES TEXT LTD.
179-183 Front St.

SCAFFOLDING

Safety Steel Scaffolding
Large Stock on Hand
for Immediate Rental
FOLEY SUPPLY COMPANY
25 Wallbridge Road
WO 8-8761
S14-3m

SERVICE STATIONS

JIM TENNYSON'S
TEXACO SERVICE STATION
425 West Dundas Street
WO 2-8163
Open Every Night at 8 Every Sunday
Lubrication — Gas — Oil — Diesel
Mufflers and Tail Pipes
Minor Repairs
Personalized Service
Guaranteed Workmanship
Ja14-1y

SERVICES

Septic Tanks Pumped Out
Apply
LORNE ROBARENCE
WO 8-7723
(Originally WO 2-8468)
Ap2-3m

TYPING SERVICE

Typing Service
Offered Beginning With the Printed Look
Much Closer Copy Than Sunset Mimeographing
Typing or Plate $1.25
Running Time, 50c per hundred
Phone WO 2-6191
FRED C. ENTERPRISES
The Right Print, Sir!
WO 2-4823
Jy7-1y

TV SERVICE

TV Antenna Installation & Repair
Expert Repairs on TV, Radio & Stereo
All Replacements Guaranteed
CHESLEY'S TV SERVICE
(Belleville) Ltd.
288 Coleman St. WO 8-6791
Ap6-6b-tf

TRUCKING

Sand, Gravel, Fill, Crushed Rock
Trucks and Loader Rentals
Haulage, etc.
Free Estimates
Phone WO 2-4461
PHONE, IVAN MAY
Jy13-tf

TYPEWRITER

REPAIRS AND RENTALS

THE JAMES TEXT LIMITED
Prompt and Efficient Repairs on all Typewriters
Typewriters and Adding Machines for Rent
183-183 Front St.—Phone WO 2-4772
Ap6-6b-tf

WELL DRILLING

GEORGE E. CRAIG
R.R. 2, Tweed
Wells on Time, Not Wells Industry
For prices and terms
Dial WO 8-8761
Dial Napanee 354-3616
My6-1y

WINDOW CLEANING

CLARE WINDOW CLEANING
Complete Housekeeping Service
Walls, Caulking, Storm Windows
23 Bridgway St. — WO 2-4465
My6-1y

Stirling

STIRLING — Last week 270 pupils enrolled at the Stirling-Rawdon High School and 245 at the local public school. Over 90 pupils began their studies in Grade 9 at the high school.

Miss Marilyn Conley, daughter of Mr. and Mrs. Philip Conley, Stirling R.R. 4, has accepted a position in the office of the Bata Shoe Company.

The Lions Club, Lady Club, under the leadership of the president, W. Camm, recently entertained the Brotherhood of Anglican Churchmen and all enjoyed a barbeque and a ball game.

Mrs. Jennie Donohoe recently entertained Mr. and Mrs. A. Daull and Sharon of Toronto.

Mr. and Mrs. M. Smith of Brockville spent the weekend with Mr. and Mrs. Sheldon McIntosh and other relatives in the village.

Roman Catholics Hit Back At Moderator's Criticism

TORONTO (CP) — Roman Catholic churchmen have hit back at a statement by the retiring United Church moderator that liberty may end in Canada because immigration is making this country predominantly Catholic.

Rt. Rev. Hugh A. McLeod told the 10th general council of the United Church of Canada Wednesday night the influx of Catholics "is a peril and to achieve the end of liberty as we know it."

His statements were termed "irresponsible" by Rt. Rev. Thomas B. Fulton of the Catholic archdiocese of Toronto's chancellory office.

In an interview Thursday the monsignor said: "It is difficult to see how such irresponsible statements are consistent with the Christian spirit or conducive to harmony or understanding in the community."

Statements were made Thursday by a number of leading Toronto churchmen.

Rev. C. J. Mulvihill, director of Catholic family services, said the suggestion of loss of liberty was "ridiculous."

He said the Canada Immigration Act does not place any restrictions on an immigrant's religion.

"It's just accidental we are getting so many Catholic immigrants. Prior to 1957 the bulk of immigrants came from England and now, due to a change in economic patterns they are coming from a predominantly Catholic section of Europe," he said.

Rev. T. A. McDonald, Newman Club chaplain, said the sentiments were those of the ex-moderator and not of the United Church.

However, Rev. A. C. Forrest, in an editorial in the United Church Observer Sept. 1 wrote that the church's general council for some time had been aware of signs of religious imbalance in immigration policy.

SHOW A GROWTH

Census figures, he wrote, showed a 2.4 per cent growth of Roman Catholicism between 1951 and 1961.

"It hasn't come through the battle of the cradle or converting back-sliddin Protestants, either. It has come through immigration," his statement read.

Referring to Dr. McLeod's statement, Rev. Frank Stone, Catholic Information Centre director, said the remarks were "cockeyed half truths that had no place in the utterances of a person of high standing."

He said: "Fortunately Dr. McLeod doesn't speak for all members of the United Church of Canada. Liberty never means licence but rather the ability to choose what one feels to be right."

Rt. Rev. Frederick H. Wilkinson, Anglican Bishop of Toronto, said Dr. McLeod's fears, as far as Toronto is concerned, were "totally unfounded."

But Dr. Rose Cameron, Presbyterian Church of Canada moderator "fully agreed" with the views of Dr. McLeod.

He said that if the influx of Catholic immigrants continues it could lead to a loss of civil rights for Protestants.

Canada could become another Spain, he said, "where, if you are not a Catholic your marriage is illegal, your children illegal, and you can't vote."

Dr. Cameron said the Catholic Church dictates what men will think and believe. It doesn't stop there but tries to dominate civil affairs and education."

Rabbi Abraham I. Feinberg, an eminent Toronto Jewish leader, attacked Dr. McLeod's statement as being "dangerous" and threatening "to set back the progress of inter-faith understanding in Canada."

"To assume that the members of any faith imperil the liberty of others, and to imply that the government is discriminating on religious grounds, reveals a mistrust and cynicism not conducive to Canadian well-being," he said. He is rabbi of Holy Blossem Temple, Toronto.

SUGGESTS WAY

He suggested that a more positive and effective way to secure a closer Catholic-Protestant understanding would be to eliminate differences between themselves.

"Canada's future will be, to a large extent, shaped by the relationship between Protestants and Catholics," he said.

Delegates to the United Church general council heard London Mayor Gordon Stronach make an impromptu attack on Dr. McLeod's statement.

Mayor Stronach an Anglican, said: "We are living in a divided world. We are divided, Christians fighting communism, but we can't afford to be divided among ourselves.

"This is a great city we live in. We have proven that Christians of all faiths and Jews can sit down together."

He left a silent council immediately after speaking.

Dr. McLeod stood by his statement. In interviews, Dr. McLeod said the speech featured his own opinions. While realizing it was a touchy subject "it was something that had to be said."

Comment in council corridors —generally off the record—indicated opinion is divided among the delegates. One church officer said he agreed with the McLeod statement, while other delegates tended to agree with Mayor Stronach.

A minister - delegate, Rev. Ralph G. LeDrew of St. Paul's Church, Petrolia, Ont., said he believed it would be impossible to control immigration on a religious basis and wants to try.

The present predominance of Roman Catholic immigrants "just happened that way. I doubt if the government or the Roman Catholic Church planned it," he added.

"Jest a Second"

"We'd like something near a school."

Marmora

MARMORA — Mr. and Mrs. Douglas Geobel and sons of Port Arthur returned home after visiting Mrs. Geobel's parents Mrs. Clayton Potts, Marmora and Mrs. Potts in General Hospital, Kingston.

The Misses Hicks and Mabel Sabine of Hamilton visited relatives here last week.

The Misses Mary Louise Brady and Dianne MacDonald have obtained clerical positions in Toronto.

Mr. and Mrs. Robert Sanderson visited the former's mother, Mrs. Ragald Emerson in the General Hospital, Oshawa, on Sunday.

James Shannon Jr. is settled in his new work as teacher in Fisher Park Collegiate, Ottawa.

TV GUIDE
THE FALL
PREVIEW
SHOW!
Don't miss TV Guide's big Fall Preview Issue
On sale now

The Curtain Goes Up On Home Entertainment

Week-long showcase that will bring you the ultimate in Fine Sights and Sounds for '63

featuring VIKING the Name that Sets a Canadian Standard of Value!

PHONE WO 2-4561

VIKING FM/AM
Stereo Combinations
EATON Special, Walnut, each 299.95
Swedish Walnut finish, 10.00 extra.
Features: Transformer-operated 8-tube chassis, "Garrard" Automatic 4-speed automatic changer, 3—10" woofers, 3—3½" tweeters. "Multiplex" circuitry installed for plugging-in of FM Stereo adapter. Cabinet of hardwood solids and veneers in VIKING'S long-lasting "Perma-Deep" finish. Model RCS572.

VIKING 23" "Ranger"
Console Televisions
EATON Special, Walnut or Mahogany, each 239.95
Swedish Walnut finish, 10.00 extra.
This VIKING features 2 speakers: 1—7"x5" and 1—3½" wide angle picture tube, keyed automatic gain control for consistent picture contrast. Hardwood solids and veneers in VIKING'S "Perma-Deep" furniture finish. Model TCE564.

VIKING Portable 4-Speed
Stereo Record Players
A De Luxe portable incorporating 2—9"x5" woofers and 2—3½" tweeters. Has "Garrard" Autoslim automatic changer. Separate controls for excellent stereo reproduction. Luggage style case covered in stain and scuff-resistant fabric.
Model PAPS5541
EATON Price, each 129.50

VIKING 10-Transistor
FM/AM/SW Radios
Gives excellent sound on AM and FM. SW covers short wave band including marine band. Automatic frequency control 'locks in' FM stations. Complete with 4 flashlight batteries, earphones, built-in antennas.
EATON Price, each 84.95
Leather Carrying Case. EATON Price, each 4.95
—EATON'S Basement

T. EATON Co. BRANCH STORES

THE WEATHER
Sunday — mainly sunny —
little change in temperature.
Low 45—high 75

The Ontario Intelligencer

TEMPERATURES
Mrx. Min.
Today 70 49
One year ago .. 81 53

BELLEVILLE, ONTARIO, SATURDAY, SEPTEMBER 15, 1962

Authorized as Second Class Mail, Post Office Department, Ottawa.

6c Per Copy, 35c Per Week

Berlin Threat Graver Than In Many Years

This Is the Opinion Of High U.S. Officials

WASHINGTON (AP) — High U.S. administration sources say Soviet threats to Berlin are greater now than in many years, and that it was chiefly this situation — not Cuba—that triggered President Kennedy's request for standby authority to call up 150,000 reservists.

While the current military buildup in Cuba was a factor in Kennedy's decision, these sources said, the Berlin situation is considered infinitely more dangerous because the Soviets seek there to weaken the North Atlantic alliance.

The Berlin crisis was described by these senior government spokesmen as worse than last year, when 148,000 U.S. military reserves were called up to help meet Communist threats in Berlin and elsewhere. Kennedy's present current request for authority to mobilize 150,000 is designed as insurance against the world-wide menace of communism, of which Cuba is only a minor factor, they said.

WHAT WARRANTS

If Congress approves Kennedy's request, it would not necessarily mean that reserves will automatically be called to active duty but will give the president authority to call them whenever he feels world events warrant.

In playing down the current threat of Premier Khrushchev to replace the high government sources said Cuba is regarded as less of a worry to the western hemisphere than a year ago.

The recent shipments of Communist-bloc arms and technicians to Cuba, they said, add to forces but not much, they said.

The reserve call-up bill is scheduled for action on the House of Representatives floor Sept. 24 and is expected to win approval from the House armed services committee Friday.

United Church Wants Change In Divorce Law

Would Recommend Expanding Grounds

LONDON, Ont. (CP) — A double - barrelled plan for government action to bring the light of social science to divorce, family and marriage will be studied here by the general council of the United Church.

Traditional concepts of the grounds for divorce are criticized in a study which will recommend: 1. A royal commission to investigate expanding grounds for divorce. 2. A federal department of marriage and family welfare.

"A 60,000 - word report, released to delegates and the press before presentation Monday, recommends that desertion, cruelty and insanity besides adultery be considered grounds for divorce.

"The breakdown of marriage and the breaking of families is a grave social problem," the report said.

URGES CONSIDERATION

Nevertheless, the report urges the church to realize:

"The instigator of divorce where marriage has ceased to exist.

"That adultery is not the only ground on which divorce should be granted.

"Social sciences have thrown new light on the causes of marriage failure, and the effects on children of serious friction between parents."

A royal commission should examine grounds for divorce and correct "the method of granting divorce by private act of Parliament . . . a relic of its legislative function."

A federal department of marriage and family welfare should be established because "there is very little research or study of the incidence of divorces, desertions, separations and illicit unions in Canada."

Recommendations in the report will be passed on to the government if the general council approves them in a vote Monday.

LISTS CAUTIONS

On the remarriage of a divorced person, the report says: "It is not the practice of the church in every case to accede to the request" for remarriage and lists several cautions for ministers.

The minister should satisfy himself that the person seeking remarriage is "duly repentant of the past failure in marriage and without a hope of such marriage a success.

Among other recommendations, the commission on Christian marriage and divorce advocated the minimum legal age of 21 for both the bride and groom in a marriage without parental consent.

For marriage with consent, the legal age should be 17 for the bride and 18 for the groom. Present legal age in Ontario is 18 for bride and groom without consent and 16 with consent.

TO TRY BOOK

TORONTO (CP)—Jack Book, former Windsor building inspector, Friday was sent to trial in county court on two charges of perjury arising out of his testimony before a judicial inquiry into alleged kickbacks in building practices. A general sessions grand jury under Judge Robert Forsyth returned a true bill of indictment against Book. No date has been set for the trial.

Today's Chuckle

The first Adam-splitting gave us Eve - a form man has never been able to control.

THE WEATHER

Synopsis: — Fine sunny weather with temperatures near normal is in store for most of the province this weekend.

WOMEN'S VIEWPOINT — Sixty-five women from 17 countries are taking part in an international conference in Montreal sponsored by the Voice of Women of Canada and the United States. Among delegates are, left to right: Dr. Mirka Hrubesova, Czechoslovakia; Mrs. Therese Casgrain, president of the VOW Quebec branch; Mrs. M. U. Ekpo, Nigeria, and Mrs. Sarojini Atyal, India. (CP Wirephoto).

Justice Orders Production of SIU Documents

Sittings Next Week Will Be in Ottawa

TORONTO (CP) — Senior counsel Charles Dubin of the Norris shipping inquiry suggested Friday that organized labor and organized management created a "Frankenstein" when they put Hal C. Banks into power in the Seafarers International Union in Canada.

Mr. Dubin made the remark in cross - examining Michael Shea, a former SIU patrolman who now heads the rival Canadian Maritime Union (CLC), before Mr. Justice T. G. Norris and his one-man investigation of waterfront labor violence and shipping disruptions.

Mr. Shea, who acts as lawyer for the federal inquiry commission, questioned Mr. Shea has how the SIU and its burly boss gained contracts to represent seamen on Canadian ships.

Mr. Sheehan agreed that Mr. Banks was brought to Canada from the United States with the support of organized labor and the association of shipowners to drive the Communist-dominated Canadian Seamen's Union off the Lakes.

It was and the charges of vote-rigging and dictatorial rule by the SIU are true, said Mr. Dubin, then labor and management created "what turned out to be a Frankenstein."

Mr. Sheehan agreed.

"You know what a Frankenstein is?" asked Mr. Justice Norris.

"Yes," said Mr. Sheehan, "it's a virtual monster."

The Vancouver jurist added that a Frankenstein is a monster.

(Continued on Page 2)

Judy Garland Seriously Ill

CARSON CITY, Nev. (AP)—Actress Judy Garland, 39, was taken by ambulance from her Lake Tahoe retreat to Carson-Tahoe Hospital suffering from a "serious ailment," a hospital spokesman said.

Hospital Administrator N. T. Redeye issued a statement today that Miss Garland had been admitted "for diagnosis and treatment of a kidney ailment."

Miss Garland had been staying at her Tahoe home since she left a Reno hospital Aug. 9, 1961 after a nervous breakdown.

She was married to Lift June 8, 1952 when he was her manager. They have two children, Lorna and Joseph.

ARREST SIX

TOKYO (AP) — Police have arrested six men on charges that they kidnapped seven girls and sold them into prostitution for $55 each.

Southern Ontario Mopping Up After Furious Thunderstorms

BY THE CANADIAN PRESS

Southern Ontario mopped up Friday after furious thunderstorms hammered the province for 75 miles an hour pounded the area Thursday afternoon and left the Kent and Elgin districts.

Hydro officials in the Chatham area reported it will be weeks before normal operation is resumed. About 1,500 customers were left without service, and Friday crews from several neighboring communities were moved in to repair damage.

More than 300 telephone lines were knocked out of service in cities in the Chatham and Sarnia districts. Some 1,500 phones were reported out of service between Mitchell's Bay and Lake St. Clair. Hundreds of other telephone poles were downed.

Restoration of phone service in Kent was expected by Saturday night.

In tobacco - producing Simcoe, it was feared rain extensively damaged unharvested crops. Barns were levelled and unharvested tobacco damaged.

No lives were lost, but several narrow escapes were reported in the short, vicious storm.

Richard Rowse, his wife and their two children missed death by inches when a tree two feet thick flattened the hood of their station wagon in which they were riding on the United States highway, he said.

Mr. Fleming read carefully through Mr. Pearson's statement, then turned to reporters in the corridor outside the cabinet chamber and said:

"That's a perfectly silly statement Mr. Pearson has made. Either he doesn't understand or he doesn't wish to understand.

"He might recall what the Liberal government did in 1946 and in 1947 when they were faced with a very severe foreign exchange crisis. They took steps that led to a change in the exchange value of the Canadian dollar in consultation with the International Money Fund and, as part of their program, they went into the New York market and raised a loan similar to that the Canadian government announced yesterday.

"I wish he would remind himself of that and not wish to make cheap political capital out of statements like this."

MR. FLEMING'S REPORT

Mr. Fleming said he will go to Washington today to attend the annual meetings of the governors of the International Bank, International Monetary Fund, International Finance Corporation and International Development Agency where he expects to report on the circumstances that led Canada to devalue the dollar and seek loans and credits to bolster dwindling foreign exchange reserves.

He said his Washington statement will be "gratifying because the progress made since June has been very gratifying in relation to (foreign exchange) reserves."

Trade Expansion Bill Will Give Kennedy Wide Powers

WASHINGTON (CP) — President Kennedy may clarify his stand in his grasp the greatest power to reduce United States tariffs ever handed a president in modern times.

With just one more step to go a Senate floor debate that starts Monday—the new trade expansion bill will become law, authorizing the Kennedy administration to initiate in 1963 a new drive to stimulate transatlantic trade through step-by-step tariff slashes during a five-year period.

The most important scheme in Kennedy's legislative program, the bill would authorize the president to reduce tariffs in broad categories of goods by up to 50 per cent over the five-year period and to negotiate elimination of tariffs altogether on those categories of goods for which the U.S. and the Common Market combined supply at least 80 per cent of the world market.

Key to the effectiveness of the legislation — virtually unmarked by the assaults of protectionists in the House of Representatives and Senate finance committee is the entry of Britain into the European Economic Community.

Entry of Britain will widen the list of goods on which tariffs can be eliminated altogether, And the tariff reductions, in turn, is expected by the U.S. administration to help Britain gain Common Market entry. Leaders of that trade bloc — France and West Germany — are well aware of U.S. support of Britain's membership and also are aware that Britain's entry would open a big new market to them with an easier road to travel into the American market.

Reduction of trans a tlantic tariffs also would be a big boost for Canada and other world exporters, stimulating their industrial drives. But the U.S. does not expect to give away tariff bargains without getting something equivalent in return. For example, the U.S. would expect some concession from Canada if it is found that Canada would gain major benefits from any negotiated tariff bargain between the U.S. and the Common Market.

Fleming and Nowlan Reply To Pearson's Loan Criticism

OTTAWA (CP) — Acting Prime Minister Fleming and Finance Minister Nowlan traded verbal punches Friday with Liberal Leader Pearson over the $250,000,000 loan the Canadian government negotiated with five United States insurance companies.

Mr. Pearson earlier Friday said he is seeking to avoid the serious problems of today by creating still greater problems tomorrow," Mr. Pearson charged in a statement.

"That is a perfectly silly statement Mr. Pearson has made, retorted Mr. Fleming following a cabinet meeting.

Mr. Nowlan, with obvious sarcasm, said Mr. Pearson's statement "was silent as a mouse" as any statement Mr. Pearson has made lately."

The Liberal leader said the 25-year loan indicates that the government intends to finance current external deficits by long-term borrowing.

"What a change from the days before the last election when the Diefenbaker government (Mr. Fleming) was strongly advising our provinces and municipalities to stay at home raising on the United States money," he said.

Mr. Fleming read carefully through Mr. Pearson's statement, then turned to reporters in the corridor outside the cabinet chamber and said:

"That's a perfectly silly statement Mr. Pearson has made. Either he doesn't understand or he doesn't wish to understand.

"He might recall what the Liberal government did in 1946 and in 1947 when they were faced with a very severe foreign exchange crisis. They took steps that led to a change in the exchange value of the Canadian dollar in consultation with the International Monetary Fund and, as part of their program, they went into the New York market and raised a loan similar to that the Canadian government announced yesterday.

"I wish he would remind himself of that and not wish to make cheap political capital out of statements like this."

MR. FLEMING'S REPORT

Mr. Fleming said he will go to Washington today to attend the annual meetings of the governors of the International Bank, International Monetary Fund, International Finance Corporation and International Development Agency where he expects to report on the circumstances that led Canada to devalue the dollar and seek loans and credits to bolster dwindling foreign exchange reserves.

He said his Washington statement will be "gratifying because the progress made since June has been very gratifying in relation to (foreign exchange) reserves."

Margaret Said Expecting Her Second Child

LONDON (Reuters) — Several British newspapers today published in bold type headlines that Princess Margaret—reported expecting her second child—did not attend a wedding Friday of her cousin, the Earl of St. Andrews.

The Daily Sketch carries a seven-column headline "All eyes on Margaret" above its account of the christening of the 11-week-old son of the Duke and Duchess of Kent.

Eleven members of the Royal family were at the christening of the baby earl, including the Queen and Prince Philip, who was one of his four godparents.

Troops Move In On Agassiz To Protect Jail

Freedomites Start Breaking Camp

PRINCETON, B.C. (CP)—An advance guard of more than 1,000 elderly Sons of Freedom Doukhobors moved into a chilly campsite near here Friday night as the east started breaking camp at Grand Forks to continue its western trek from the British Columbia interior.

One member of the advance party was admitted immediately to Princeton Hospital with pneumonia. Hospital officials said Tom Strolloff 79, of Glade, is in serious condition.

Strolloff was picked up by an ambulance called by RCMP who are accompanying the Freedomites on their trek to Agassiz, and his niece was called to the hospital to act as an interpreter.

At Agassiz, destination of the Freedomites' trek, work started in the Kootenays in southeast B.C. Sept. 1, was resumed Friday to strengthen fortifications around Mountain Prison, which holds 67 Freedomite terrorists.

HELP BUILD FENCE

Numbering 150, the first troops of the 1,000-man Royal Canadian Engineers, had instructions to help the prison staff build an extra barbed-wire fence around the federal camp.

The advance party of Freedomites were taken from Grand Forks by car to Brownlee Park, provincial campsite on the Similkameen River 10 miles east of here.

Friday night in the valley the temperature was 36 degrees Thursday night and was expected to drop to 30 Friday night. The elderly Freedomite campers had only tents for shelter.

The Freedomites now number about 1,400, plan to move to Brownlee park in a shuttle service from Grand Forks before their trek has been stalled for more than a week. The first part of the trek, 100 children, is expected to move Sunday.

Brownlee Park they will have another 100 or so miles to go to Agassiz.

MAY NOT MOVE

There were indications, however, that many of the original party may not proceed no further than Grand Forks.

RCMP said 200 Freedomites appeared to have taken up permanent residence in Grand Forks, about 200 miles east of here.

"The people who are going to Agassiz have nowhere else to go," said a senior officer. "The ones who are left here have found jobs or are living on farms of relatives. Most of the real Freedomites are remaining. It looks like Grand Forks is going to be the new Freedomite capital."

Most of the Sons started quitting from their old capital of Krestova Sept. 2, after reaching Grand Forks Aug. 31. They maintained there, much to the disappointment of Grand Forks residents, that it does have spiritual value."

How does it feel to strip in public?

"There's really nothing to it. Someone starts and soon everyone is doing it. It's not really so shocking."

She became a Doukhobor convert when she was 16 and now speaks and reads Russian.

PILOTS DIE

DALLAS, Tex. (AP) — Two jet fighters collided in flight Friday and both pilots were killed as the ships plunged into Mountain Creek Lake Friday. The accident occurred during routine maneuvers at the Dallas naval air station.

Aircraft Fins Made to Perfection, Put in Storage, Sold for Scrap

LUTON, England (AP) — The British Government Inspection said Friday night it is still turning out precision - made rocket fins for a missile that has been dead for a year.

The fins, a thousandth of an inch, minutely inspected on the production line, the fins go straight into storage—for sale as scrap.

This was disclosed when the 300 workers employed on the project went on strike Friday and held a mass meeting outside the factory gate. One of their leaders said holes are punched in the fins as soon as they are completed.

The fins were designed for the Blue Streak missile. They were This was abandoned by the government last month and the project cancelled.

But it is better for men's morale to be working than idle," said a spokesman for the corporation. "There has been no fresh expenditure of public money."

The workers in the Luton factory are due to be transferred soon to another plant 12 miles away. They pledged the half-hour strike Friday in protest against the transfer terms.

Macmillan Busy Preparing Final Plea To Parley

Marshalls Arguments For Summing up Mon.

LONDON (Reuters) — Prime Minister Macmillan today marshalled his arguments for a final summing up of the Commonwealth probe into Britain's negotiations for Common Market membership.

Macmillan's market experts were on hand for private week-end discussions before the Monday plenary session of the Commonwealth conference that was scheduled to wind up the debate on the terms Britain has won so far.

Conference sources said there was a possibility the Common Market discussions could extend to Tuesday, leaving only one day for the discussion of international affairs and other matters before the meeting is officially adjourned Wednesday.

Macmillan held informal talks with leading delegates for the second day running Friday while he was not in public session.

SUGGESTS ENLARGE

President Ayub Khan of Pakistan, who was due to fly to Paris for talks with French President de Gaulle today, suggested Friday that the Common Market enlarge its economic links with countries outside of the West.

Ayub broach his idea to de Gaulle, whom he is meeting for the first time privately. His official opinion rated him little chance of success in selling the suggestion to the French leader.

Neither de Gaulle nor West German Chancellor Adenauer is interested in Britain joining the Market and dragging the whole Commonwealth behind them, they feel would dilute the value of the two countries grouping.

But according to information now available, there is growing belief in Britain and elsewhere that Britain will have to make some gesture to meet French objections when negotiations concerning the market begin in the Common Market delegates in Brussels again next month.

PARIS (Reuters) — President Ayub Khan of Pakistan arrived here today by air from London for talks with President de Gaulle expected to centre on the European Common Market.

Ayub, met at the airport by French Foreign Minister Maurice Couve de Murville, suggested in London that the Common Market enlarge its scope for economic links with countries outside the West.

He is expected to put the idea to de Gaulle, whom he is meeting for the first time. British official opinion rated Ayub little chance of success.

The newspaper Paris - Jour commented that Ayub and Indian Prime Minister Nehru, who is due here Thursday, were both seeking in Paris something Britain could not give them—a link with the Europe of the Common Market.

Ask Shipowners Not to Carry Arms to Cuba

LONDON (AP)—The British government was reported today privately urging shipowners in Britain to refrain from transporting Communist arms to Cuba.

Informants said the appeal was issued by Transport Minister Marples through the General Council of British Shipping.

The government can prevent a direct ban on shipments from British ports until it has drafted regulating British ships operating from other countries.

The United States has charged British and other vessels have been carrying ship arms and supplies to Cuba.

LONDON (Reuters) — Soviet Merchant Marine Minister Vice-Adm. Nikolai Chabanov claimed the United States was exerting "crude pressure" through NATO to stop its allies trading with Cuba.

The minister's claim was contained in an article in Sovetskaya Rossia published by the Soviet news agency Tass.

He said, however, "Washington has been unable to impose its will" on British and other countries carrying goods to Cuba.

Bakayev said millions of tons of cargo have been shipped both ways between Russia and Cuba.

Bakayev said shipments to Cuba consisted of oil, farm machinery, industrial goods and various equipment. Cuban shipments to the Soviet Union included sugar, alcohol and honey.

Explains Why Members of Sect Strip

GRAND FORKS, B.C. (CP)—Marie Ashaleit, 19, Doukhobor schoolgirl who became a Sons of Freedom Doukhobor at the 19 years ago, explained Friday why members of her sect strip.

"There are two reasons," she said both of who has been convicted of stripping in a public place.

"We do it as a form of prayer, at times as a protest against the government as a greeting. Of course, the greeting in this form does not fit in with accepted ideas, but it does have spiritual value."

She says it and to what extent German ships are engaged in the transportation of strategical goods was of particular interest to the authorities, she continued.

It is ascertained that German ships are carrying war-important goods to Cuba controls will be clamped on a spokesman added.

BONN (AP)—The control of West German ships plying Cuban ports to prevent the arming, indeed, a foreign ministry spokesman said today.

Bakayev said it and to what extent German ships are engaged in the transportation of strategical goods was of particular interest to the authorities, she continued.

It is ascertained that German ships are carrying war-important goods to Cuba controls will be clamped on a spokesman added.

COMING EVENTS

SQUARE DANCING IN FUN. Learn now. Classes for single adults beginning Monday, September 17th. Prince Charles School. Registration 7:30 p.m. $15-44

THE BELLEVILLE PRESBYTERY Dramatic Society will meet in Tabernacle United Church, Tuesday, September 18th at 8 p.m.

HARVEST TEA AND BAZAAR. Wednesday, October 3rd, Wednesday, October 3rd, 2:30 to 5:30 p.m. Carlton Church Hall. Door prizes. Admission 35 cents. $15-23-29-03

OPENING MEETING WOMEN'S Institute Monday, September 17th, General Hospital, Tuesday, September 18, 8:30 p.m. Education Hall. Speaker, Miss Margaret Hutchison, Assistant Director of Nursing. $15-21

QUINTE UNITARIAN FELLOWship, 281 John Street, Sunday, September 16th at 11 a.m. Speaker D. Endicott, former Missionary to Ceylon. Guest speaker. $15-21

SUPPER DANCING TONIGHT, Tropicana Room, The Hotel Quinte, from eight to midnight. Dance to Ronnie Prime and his Canadaires. Reservations phone 962-9561. $15-21

SUPPER DANCING TONIGHT, Tropicana Room, The Hotel Quinte, from eight to midnight. Dance to Ronnie Prime and his Canadaires and Polynesian food served.

HORSE RACES AT PICTON FAIR, Classes at 8:00 p.m. Prize purse each race. Races on Trial Day, Wednesday, September 19th. Admission $1.00 per car, free to children 12 and under. Pictonfair Assn. $15-21

Fire Rating

Tweed ...est District

Temperatures dropped to 38 degrees in Bancroft last night as cool air swept in from the north.

Tweed and the Dacre area registered degrees of 46. This morning a warming sun brought the mercury up to 83 degrees.

Three fires were extinguished yesterday leaving two under patrol.

The humidity which reached 98 on Thursday evening plummeted down to a 53 last night.

Forest ranger officials said the autumn tree pictures of reds and golds will not be as colorful this year in the southern part of the district. Summer dry weather caused a "dormancy" in certain trees which will affect the fall color show.

In the northern areas, however, the trees will be in the full glory of their autumn raiment within a short time.

The fire hazard was quoted as normal but rising to medium.

CNE LIGHTS

First electric lights at the Canadian National Exhibition in Toronto were installed in 1884 when the big fair was three years old.

Tecnique
Color-Tone
LONG LASTING COLOR COSMETIC FOR YOUR HAIR
- Restores color to faded and streaks
- Blends in gray hair
- Apply in 15 minutes
- Lasts shampoo after shampoo

McKEOWN'S
DRUG STORE
271 Front St. WO 2-4772
We Deliver

NOW! SAVE
ON DRY CLEANING COSTS
FOR ONLY $2.00
YOU CAN DO ALL THIS
13 dresses or 10 skirts or 18 pairs of pants slacks or 20 children's dresses or 10 children's coats or 3 tweed suits or 2 to 3 blankets or 4 pair drapes or any combination of above.
COIN OPERATED DRY CLEANING and LAUNDRY
BELLEVILLE PLAZA
Laundry — Never Closed
Dry Clean—12 noon - 8 p.m.
Saturdays—12 a.m. - 5 p.m.

WHAT IS AN INTERNIST?

Answer — A physician specializing in the diagnosis and treatment of disorders affecting the inside of the body. Sometimes the symptoms of an illness can be almost the same for different diseases. Then, your family Doctor may wish the opinion of an Internist to confirm or help him make the proper diagnosis.

This help often saves much sickness. It is instructive why it is seldom wise for people to attempt to diagnose or treat themselves. You are safer when you consult your physician.

•

YOUR DOCTOR CAN PHONE US when you need a medicine. Pick up your prescription at shopping nearby, or we will deliver promptly without extra charge. A great many people entrust us with their prescriptions. May we dispense yours?

•

Geen-Drugs
PRESCRIPTION CHEMISTS
DIAL WO 2-4551
FREE DELIVERY

Pioneer Quarter Settlement Will Be Commemorated

On September 16, at 2.30 p.m., an historical plaque commemorating one of the province's earliest Quaker settlements, will be unveiled in Adolphustown and Ameliasburgh Township. A suitable site was located on John Dorland's farm on Hay Bay for this edifice and a burying ground. Construction of the Meeting House was almost entirely new and was completed a short time afterwards.

By 1800 the local Quaker population had grown sufficiently to warrant the establishment of a "Monthly Meeting", and after due consideration was given to the request by a committee from New York, the Adolphustown Monthly Meeting was opened in January, 1801 at the Friends Meeting House. During the next few years this congregation prospered and new meetings were established in the adjacent areas. The Quaker population reached its peak before the War of 1812, but local tradition maintains that the old Meeting House was operated as a barracks by the military.

NEEDED REPAIRS

In 1822 Adolphustown became a part of the newly-established "Monthly Meeting" of Pelham, but by 1860's the old frame Meeting House on Hay Bay, which had been in continual use for almost seventy years, was in need of considerable repairs. A committee was appointed to look into the matter. This body recommended that a new building should replace the old, and this was done in 1865.

By the late 1860's many of the descendants of the old Quaker families had either moved away from Adolphustown or had begun joining the numerous local groups of Methodists. As a result, Adolphustown was taken over by the jurisdiction of a "Monthly Meeting Committee". The latter body met only irregularly, until in 1871, it was decided to "lay down" (i.e. dissolve) the meeting altogether.

In 1897 the Meeting House was sold to a local farmer, who at that time possessed the old Dorland property on which the building was located, and it gradually fell into disrepair. All that remains of one of Canada's earliest Quaker settlements is a small burying ground which marks the site where the Meeting House once stood.

Prices Steady At Big Market This Morning

Fair weather brought many purchasers and vendors to the local market this morning. Prices remained steady, varying little from those of last week.

Peaches, pears and plums are still plentiful for 10 cents a quart. Peaches may also be purchased in two-quart baskets at 60c each or one-quart containers at 35c.

Apples sold for the usual 35c a six-quart basket, but a few baskets were sold at 25c and 30c. Crab apples sold for 90 a basket.

Corn is still plentiful and is selling for 40c a dozen ears. Tomatoes sold for 30c a basket. Carrots sold for 15 and 25c a bunch. Onions sold at 10c a bunch. Cucumbers were 10 to 25c according to size, and cucumbers for pickling sold for 30c. Cucumbers are still selling for 25, 75c and 80c a basket; beans 12c a box; cabbage 10 to 15c each, according to size; squash, 10 to 25c; potatoes, in large quantity, are selling for 50c a six quart basket.

A large assortment of flowers added an array of color to the market, and sold for 25c and 50c a bunch.

New honey was plentiful this morning, selling for 45c a comb, 45c a two-pound jar, 80c a four-pound tin, 25c a one-pound jar and 15c for baby honeys.

Eggs were about the same this week, 40, 45 and 50 for small, medium and large.

CHIEF WALES, 700

MONTREAL (CP) — The history of Canadian National Railways building in the heart of Montreal was compiled in 10 minutes of 3,400 employees during a fire drill. Among those who walked down 17 flights was president Donald Gordon.

"PARADE"
THE SALVATION ARMY
Presents
RALLY DAY PARADE
SUNDAY
September 16th
Leaving Citadel on Pinnacle Street
2.30 p.m.

LATTIMER'S DRUG STORE
225 FRONT STREET
DIAL WO 2-5549
OPEN SUNDAY
ALL DAY 10.00 A.M. TO 8 P.M.
AND SATURDAY NIGHT TO 8.00 P.M.

Obituaries

MRS. EWART HARRO

Ida Meta Harro, at Consecon, R.R. 2, wife of J. Ewart Harro, passed away at Prince Edward County Memorial Hospital on Sunday, September 7 in her 69th year.

Born in Marmora township, she moved to Prince Edward County with her parents, the late Mr. and Mrs. Francis Burkitt and attended school in the community where she spent the remainder of her life.

She was a member of Burrs United Church and had always taken an active interest in church and community affairs when health permitted—but she had not enjoyed good health for several years.

She is survived by her husband, and one son Douglas, at home; also a brother, William Burkitt of Ameliasburgh.

The funeral service was held on Wednesday, September 10, at the Ainsworth Funeral Home, Wellington, under the direction of Mr. Ainsworth. Mr. Truax, assisted by the Rev. A. Pouliot of Bellevile, conducted interment at Burrs Cemetery.

The many beautiful floral tributes testified to the esteem in which the deceased was held.

Pall bearers were Messrs. Blakely, Cyrus Fulford, Ross Burr, Floyd Huffman, Clifford Hough and Murney Parks.

MRS. GEORGE SWOFFER
Toronto — Belleville

The funeral service of Mrs. Mary Ann Swoffer, 1 Bournemouth Ave., Toronto, a former resident of this community, who died on Saturday, September 13th, in Toronto, Interment was at Pine Hills Cemetery.

Bearers were her grandsons Douglas, George, Albert and Jim Swoffer and her son-in-law Harvet Demmings and R. Marcier.

Mrs. Swoffer died at the Wellesley Hospital, Toronto, following a long illness. She was born in Glasgow, Scotland, she lived in Belleville before taking up residence in Toronto. She was the widow of George Swoffer.

Surviving are four sons, Douglas of Belleville, George of Picton, Albert and Jim of Toronto; three daughters, Margaret, Anne and Joan all of Toronto; one sister-in-law Mrs. Margaret Duesbery of Belleville and Mrs. Elizabeth Loucks of Kingston.

HARRY HOGLE FANNING

RAWDON — The funeral of Harry Hogle Fanning, Harold R.R. 3, fifth generation resident of Rawdon township, was held Thursday, September 11th at the Duffin Funeral Home, Stirling, with the Rev. W. G. Fletcher, pastor of Newburgh circuit, officiating.

The bearers were Messrs. Jack Sharpe, John Carlisle, Burton Morton, John Gardiner, Lester Preston and Gerald Russell.

The interment was made in Wellmans Cemetery.

MRS. HARVEY SHETLER

The death of Mrs. Ethel Stuart Shetler of Foxboro, occurred suddenly at the Belleville General Hospital on Monday. She was in her 72nd year.

Born at Harrowsmith she was the daughter of the late Mr. and Mrs. Arthur Stuart. Her husband, Harvey Shetler, predeceased her.

Mrs. Shetler was a member of the Foxboro United Church and was very active in church work. She was a member of the W.M.S. and the Women's Institute, known and respected in her community.

She had lived in Foxboro for the past 16 years, living in Shannonville prior to moving there.

Surviving is one son, Gilbert of Oshawa, and one sister, Mrs. Frederick (Jean) Sebcock of Ameliasburgh.

Resting at the John R. Bush Funeral Home, 80 Highland Avenue. Funeral arrangements appear elsewhere in this edition.

MRS. D. L. BLEECKER

TRENTON — On Tuesday, Rev. D. A. Wilson of St. Andrew's Presbyterian Church in Trenton, conducted a service at the Weaver Funeral Home for Mrs. Lillie P. Bleecker of 80 Marmora Street, Trenton. Mrs. Bleecker died in Toronto last Saturday, August 30.

Bearers were: Lorne, Harry and Ben Bleecker, Richardo Lamb, Frank Meyers and Bleecker Meyers.

Interment was in Frankford Cemetery.

Born in Frankford, Mrs. Bleecker was the daughter of Mr. and Mrs. John Chapman. She had lived in Trenton for the past 56 years.

Mrs. Bleecker was a member of St. Andrew's Church.

Surviving are her husband, Dougall L. Bleecker; two sons, Dougall F. Bleecker of Toronto, and Donald E. Bleecker, of Indianapolis, Indiana; a daughter, Mrs. Eric (Mary) Thompson of Ottawa; seven grandchildren; five great-grandchildren and a sister, Mrs. Everett E. Moynes of Belleville.

JUSTICE ORDERS

(Continued From Page 1)

ster that destroys the own, creators.

The exchange cashs as the one - man deputy wound up his fourth week of public sessions with an announcement by Mr. Justice Norris that the hearings will be held next week in Ottawa. Mr. Norris was on court facilities for the inquiry in Toronto last week.

The judge also made a standard order for production of all pertinent documents and records from the SIU, its rival CMU and other parties. He said commission investigators will study SIU records and then he will issue specific orders for production of specific documents.

The order was made after Maurice Wright, lawyer for the Canadian Seamen's Congress, the CMU and several other unions, demanded that the SIU produce the entire file of seamen on the "do not ship" or "on report of charges" blacklist.

SIU lawyers said some of the record prior to 1956 had been destroyed in the course of routine housecleaning.

Faced with a record of his "trial" in the SIU on charges of "slandering" Hal Banks, union president, Mr. Sheehan described some passages in it as "absolutely false." He said the transcript showed him answering questions by the SIU look the Fifth Amendment" and had refused to reply to queries.

Mr. Wray read from the minutes of Nov. 13, 1957, meeting of the SIU membership on the dispute with Canada Steamships. He quoted a passage in which Mr. Sheehan was reported to have called for "a big CNR job offer of a big CNR post."

Mr. Sheehan said he did not recall making such a statement to any meeting.

The offer was turned down and a strike called against the company which eventually went to arbitration.

RECALL 25

Mr. Nuss also produced a list of 107 names of seamen whom, he said, had been placed on the DNS blacklist by Mr. Sheehan. Mr. Sheehan looked over the list and recalled about 25 names of men he had actually recommended for the list.

Under cross - examination by Mr. Dubin, the union official said he remained in the SIU, despite misgivings about its methods, because he felt there was "always a chance" of changing it for the better.

However, he admitted that he never went to the police or to other union leaders when he heard about skuldoggery or violence in the SIU.

He also agreed that he signed a contract with Upper Lakes shipping which was not the Canadian Maritime Union before he had any members. This, he said, was "simply a matter of self" — the same tactics used by the CIO when it broke the CSU in 1948-49.

Bowmen Name New Officers

The Belleville Bowmen, this city's archery club, elected a slate of officers at a meeting last night.

Named president was Mr. Jeff Calvert, the club instructor. Bruce Hamilton was named vice-president and Gordon Gregory secretary-treasurer.

Mr. Calvert announced this morning that the club has changed its shooting nights to Tuesday and Thursday of each week, at the club's site on Belleville Fairgrounds.

Calvert said that anyone interested in archery will be welcomed at any of the meets. The club supplies equipment and instruction for beginners.

LITTLE'S PHARMACY
Free City Wide Motorized Delivery
164 North Front Street
WILL BE
OPEN
ALL DAY SUNDAY
Call
WO 2-0393

Plevna Mother Pleads for Two Charged in Death

KINGSTON (CP) — The sentencing of two Plevna men arrested 6 months involved in the Sept. 3 drowning of Robert Prouse, 17, of Parham, Ont., was heightened by a plea from the victim's mother.

Ralph McInnes, 26, and Andrew John Laverne Gunsinger, 18, both of Parham, are charged with dangerous driving of a boat and with operating a boat without proper lights. Prouse was drowned when his skiff was upset by a wake from the boat after it collided with Gunsinger's vessel on Sand Lake.

Mrs. Martha Jane Prouse, the victim's mother, told court Friday she didn't blame the youths for what happened and she felt they had had enough punishment.

After Mrs. Prouse's testimony, Magistrate James B. Gervais said: "If the boy don't go to prison, it will be because of your testimony."

The youths were sentenced to three months probation on the driving charge and fined $10 on the second.

Trenton News
By KULA BONTER
Phone 3-3222

Kiwanis Inducts New Member

TRENTON — On Thursday, Capt. Jim Johnson of the Trenton Salvation Army Corps was inducted as a member of the Trenton Kiwanis Club by Monday Secretary Nick Fraser. Mr. Fraser told the new member that Kiwanis work was focused on the Trenton community and that in Trenton the emphasis was on youth programs.

Harry Foster was presented with a 25 year perfect attendance pin by past-president Dick Burnet.

Bob Johnson reported on sinateur hockey. He said that the ice should be in the arena during the first week in October.

Mr. Woods announced that there would be a meeting next Monday at Madoc next Thursday and Vice President Howard Aziz told the members that agricultural chairman Walt Lashbie had arranged a rural dinner for Sept. 18.

The highlight of Thursday night's meeting was a long distance call from Trenton Kiwanian Mr. Jack Wilson of Deer Rolf, who are attending a district conference in Halifax. President Aziz took the call and reported to the club.

Gas Station Robbed

TRENTON — Provincial police at Brighton report that they are investigating a breakin at the Platt's White Rose service station on Dundas Road, just west of Trenton, which occurred sometime on Thursday night. A small amount of change was taken from the jukebox. Entry was thieves gained entry through a back window.

Technicians Graduate

TRENTON — Miss Glenna Sprague and Miss Betty Lou Brisbane, Trenton, have graduated as laboratory technicians and have taken positions in Belleville General Hospital.

To Attend Convention

TRENTON — Mrs. Bobbie Reid, chairman of the International Peace Garden, a member of the liaison committee with the Canadian Association for Retarded Children, will leave for Halifax on Sunday to attend the national association convention.

FIRST AID COURSE
QUINTE AREA EMERGENCY MEASURES ORGANIZATION
Will sponsor unsponsored personnel who desire to take
THE ST. JOHN AMBULANCE
FIRST AID COURSE
Commencing
SEPT. 20th, 1962
For further information, contact
E.M.O. Co-Ordinator WO 8-6491 extension 38
or WO 2-2867

BIRTHS

HARRISON — Mr. and Mrs. Earl Harrison are happy to announce the birth of their daughter on Friday, September 7th at the Belleville General Hospital. A sister for Wayne, Ronnie and Dale.

STEWART — Jack and Mary Stewart, Port Arthur, are happy to announce the birth of their daughter at Belleville General Hospital on Thursday, September 6th, 1962, 6 lbs., 6 ozs. A sister for Jeffrey.

DEATHS

KEELER, Wilfred G. — At Waterloo, on Thursday, September 6th, 1962, Wilfred Gordon Keeler, beloved husband of Mary Keeler, late Mr. and Mrs. Edward D. Keeler and brother of Mrs. Irene Keeler and La. Col. E. Mortimer, Lakeside Cemetery, Sackett's Harbor, N.Y.

SHETLER, Ethel Stuart — Suddenly at the Belleville General Hospital on Monday, September 10th, Ethel Stuart Shetler, Foxboro, beloved wife of the late Harvey J. Shetler and dear mother of Gilbert Shetler of Oshawa, and the late Thelma Shetler.

Resting at the John R. Bush Funeral Home, 80 Highland Avenue. Service in the chapel on Monday, September 17th, at 2.30 p.m. Rev. Robert Reid officiating. Interment, Belleville Cemetery.

WALDRON, Clara M. — At the family residence, 11 Dundas St. E., Trenton, on Friday, Sept. 14th. Clara M. Waldron, dear sister of the late Samuel J. Waldron, Trenton, and Mrs. Ernest (Ada) Goodwin, Trenton, Mrs. Robert Jack, Green Bay, Wis., Mrs. Johnson, Mrs. Arthur (Ella) Hickerson), and Lorna, (Mrs. James Mixon), all of Belleville, Fricia, (Mrs. A. M. Chapman), of Gananoque, and the late Mrs. Gertrude Cockburn. Funeral service at the Weaver Funeral Home, Trenton, on Monday, Sept. 17th at 2 p.m.

Resting at the Weaver Funeral Home, Trenton, from Sunday afternoon, then at Grace United Church, Trenton, where it will be held in the church on Monday, Sept. 17 at 2 p.m., Rev. J. A. Pavlow officiating. Interment, Mount Evergreen Cemetery.

FRIZZONE, Emily F. C. — At Belleville General Hospital on Friday, September 7th, Emily Frizzone, beloved wife of Charles Frizzone, 11 Pinnacle St. E.

Resting at the John R. Bush Funeral Home, 80 Highland Avenue. Service in the chapel on Monday, September 10th at 1.00 p.m. Rev. T. F. Townsend officiating.

Interment, Belleville Cemetery.

•

MacDONALD, Frederick Alexander — Suddenly at Belleville Memorial Hospital on Thursday, September 6th, 1962, Frederick Alexander MacDonald, 31 College St., beloved husband of Florence Bradley, dear father of Brian and Rose Ann Marie, dear son of Mrs. Carrie (Dorie) MacDonald, Belleville, and brother of Mrs. Ross Trenton, brother of Mrs. Frank Bradley, Belleville, and Mrs. Alfred Hicks, Bromley of Trenton, in his 34th year.

Resting at the R. Douglas Rushnell Funeral Chapel, 257 Dundas near King, Trenton, from Friday evening, 8 p.m. to the day of service on Monday, September 17th at 2.00 p.m.

Interment, Mount Evergreen Cemetery.

IN MEMORIAM

CARR — In loving memory of my darling husband Robert, who passed away one year ago, September 13th, 1961.
Loving and kind in all his ways,
Upright and just to the end of his days.
•
Sincere and kind in heart and mind,
Beautiful memories he left behind.
—Lovingly we meet again, God-night Sweetheart, wife Ethel Carr.

EMPEY — In loving memory of a dear mother, who passed away suddenly, September 12, 1958.
A year has passed since that sad day,
When one we loved was called away.
God took her home—it was His will,
Within our hearts, she liveth still.
—Lovingly remembered by husband, daughters and their families.

EMPEY — In loving memory of a dear mother who passed away Sept. 12th, 1958.
Sometimes we sit and wonder,
Just why you had to go,
Although you're way up yonder,
We know you love us so.
We miss you more each year soon,
And wish that you were here.
—Lovingly remembered and missed by Pearl.

EMPEY — In loving memory of a dear wife and mother, who passed away Sept. 12th, 1958.
Sometimes we sit and wonder, and wish that mom.
The same wish I wonder.
The call was sudden, the shock severe,
To part with the one we loved so dear.
•
Always remembered by husband, daughters and grandchildren.

SPOKEN TONGUE

Japanese remained a spoken language more than 1,700 centuries AD, when written characters came into use.

Pinkston & Luscombe
FUNERAL DIRECTORS
60 Victoria Ave. Dial
48 Church Street WO 8-5720

FLOOR SANDING and FINISHING
GLEN ELLIOT
130 Dufferin Ave. WO 2-3000

Body of Man Washed up Near Outlet
PICTON — The body of a man, believed to be between 50 and 60 years of age, was washed up on the shore of Lake Ontario, near the Sandbanks, on Friday. It bore no identification. It was estimated by the coroner that it had been in the water from six to eight weeks. A postmortem is to be held. Provincial police at Picton are investigating.

BUSINESS MAN'S LUNCHEON
12 Noon to 2.00 p.m.
$1.25
Choose from a wide selection of menus.
Try Our Charcoal Broiled STEAKS On Our Dinner Menu
TOPS MOTOR HOTEL
(South of the Corveteau)
225 N. FRONT ST.
DIAL WO 2-5357

FURNACE SERVICE
- Complete Summer Clean Out
- Check and Oil Motors
- 1 clean and check controls Filters
LYNCH COAL & OIL CO.
77 FRONT ST. WO 8-9217

DRY CLEANING
SHIRT LAUNDERING
BY
Woodland

FOR PERFECT PICTURES AND FAST SERVICE
LEAVE YOUR WEEKEND FILMS WITH US TO BE FINISHED.
DOLAN
THE DRUGGIST
WO 2-5400
FREE MOTOR DELIVERY

It's apple picking time in Prince Edward County and Smith Jr., of Belleville, reaches for an apple in G. for the MacIntosh growers. From a ladder, Clifford Ross Roblin's orchard, near Rednersville.

Bids for Major Oil Companies Stir Industry

By JOHN MATTERS

CALGARY (CP)—Two American companies made bids Friday for major chunks of Western Canada's petroleum industry.

British American Oil Co. Ltd., made an offer for Royalite Oil Co. Ltd., a fully-integrated Canadian independent.

It appears BA will have little trouble culminating the deal, unlike the bid by Superior Oil Co. to acquire control of Calgary and Edmonton Corp.

Calgary and Edmonton, a large Canadian land - holding and petroleum company, predicted a battle will ensue over its control. It asked shareholders to resist attempts of the American - owned company to take it over.

BA, 60-per-cent controlled by Gulf Oil Corp. of Pittsburgh, made a two-for-one offer to the shareholders of Royalite, a firm which produces and markets from about 375 outlets in the West.

SOME APPROVE

The announcement said Royalite's principal shareholders, controlling about 40 per cent of the company's stock, have accepted the share exchange offer.

As an $8,000,000 deal five months ago, BA bought the marketing and refining facilities of Anglo - American Exploration, a Calgary - based company which had 650 retail service stations in the West.

Acquisition of Royalite would give BA, Canada's second-largest integrated oil company, a sharp boost toward reaching the size of Imperial Oil Ltd., largest in the business in the country.

"It would leave only two Canadian-owned integrated companies — Canadian Oil Companies Ltd., which recently rejected a $114,000,000 takeover bid from Shell Oil, and Canadian Husky Oil Ltd. There have been reports that two other companies are preparing offers for Canadian Oil.

OFFERS EXCHANGE

BA offered all common shareholders of Royalite, on a share for share basis in the United States an exchange of any or all their shares for BA stock on one common share of BA for each two common shares of Royalite.

At the close of trading on the Toronto Stock Exchange Friday Royalite shares sold at $14.50 and BA's at $20.25.

Next to the Canadian Pacific Railway and Hudson's Bay Co., Calgary and Edmonton Corp. is one of the oldest land-holding companies in Western Canada with assets include such top-flight producing areas as the Turner Valley and Pincher Creek natural gas fields and numerous oil fields.

The Bay Bridge has been jacked up again, to its proper level, to compensate for the settling of the pier supporting one end. Al Martinell, of Port Hope, foreman of the crew now rebuilding the approaches to the bridge, explains a modification to Alfred Poste, of Mountain View, a patrol foreman with the Department of Highways. Mr. Poste was foreman of the crew that jacked up the bridge, and restored the approaches, 20 years ago, when it first sank.

ANAF Padre Honored Before Leaving City

The regular monthly meeting of the A.N.A.F. Unit 201 was held in the club rooms Thursday evening with President Cec. Brown in the chair. The meeting started with two minutes of silence in memory of departed comrades.

Comrade Dick Burns was forced to resign from the executive owing to his being transferred out of town by his company. Comrade Art Hobbs was sworn in to replace him until the end of the year.

The president welcomed back Comrade Padre Imhoff (R.C.) after the summer recess and then called upon Comrade Padre Archbishop J. B. Creggan to be escorted to the president's chair by Comrades Mills and Law. He spoke very warmly of the services and benefits the Padre had been to the club during the past years he had been Padre to the unit and greatly regretted to see him go. The president then presented him with a very handsome travelling bag with the best wishes for his future success and happiness in his new diocese. The Padre thanked the president and the club for the token of esteem and would always remember his very pleasant association with the club and deeply regretted having to leave, but had many pleasant memories to take with him. He was given a standing ovation at the end of his remarks.

The president then called upon Comrade Jack Lundberg to stand and extended heartiest congratulations and best wishes to him on attaining the high honor of Dominion President. A unique event occurred as Mrs. E. Lundberg, the Dominion President's mother was re-signing as Dominion President of the A.N.A.F. Ladies' Auxiliary at this same convention. The Belleville Unit is very proud of the honors that this illustrious mother and son have brought to the Quinte district. The club members gave a rousing welcome to the new Dominion President and wish him a prosperous term. Another guest welcomed by the president was Cecil Westerby of Amherst N.S., father-in-law of Comrade Les Parks who is visiting in the Quinte district.

The regular business of the club was then carried on and concluded.

The president then gave an interesting talk on the highlights of the Dominion Convention held at Winnipeg last month. He said they were well-comed with true Western hospitality and enjoyed the trip very much. He wished to thank Comrades Foxon, Smith, Percy and Turner who travelled to Winnipeg at their own expense. They drove up by car and took the unit colors with them. They were the only unit that had a complete set of colors with a color party and also were the only unit on parade to carry the Navy colors.

A pleasant surprise to the Belleville unit occured during the convention banquet when Mrs. Charlotte Clarke was honored by the presentation of a silver spoon with the Winnipeg coat of arms engraved on it by the Mayor of Winnipeg. Mrs. Charlotte Clark, who will be the same age as Sir Winston Churchill in November thanked the Mayor very graciously and said she thought she would take in the dance after the banquet and try out the twist. She was probably the oldest person at the convention. A vote of thanks was tendered the president for his very interesting remarks.

The president thanked the members for their very good attendance and expressed the wish that there would be as good a turnout for the Decoration Day Parade, Sunday, Sept. 16th, and extended a hearty welcome to all veterans to join in honoring the Comrades who have joined the White Battalion.

The meeting was concluded by the singing of God Save the Queen accompanied by Comrade Jack Winstanley on the piano.

Refreshments were served and a very pleasant meeting was concluded.

FIRE KILLS FIVE

FORT TOTTEN, N.D. (AP)—Five persons died and four escaped when fire destroyed a one - storey frame house on the Fort Totten Indian reservation six miles northwest of here early Friday. Victims were Louise Marie Cheske, 7, Russell Dean Chaske, 3½, Patricia Chaske, 1½, Gordon Poorbear, about 40, and Cecilia Mathoin, 28. Rita Chaske, mother of the three dead youngsters, escaped unhurt with two other children and Mrs. Emma Poorbear.

Apple Harvest Underway, This Year's Crop Good One

It's apple picking time, for the Macintosh growers in Prince Edward County, and the crop this year is unusually good. Gordon Rollin, owner of one large orchard near Rednersville estimates he is getting 15 to 20 bushels each off his larger trees, and most of the apples are of excellent quality. In some parts of the orchard, though, there is an unusually high percentage of undersized apples, good only for juice.

Pickers in this area are being paid by the hour, rather than by the basket, for the protection of the fruit. According to Mr. Roblin, MacIntoshes bruise easily, and pickers paid by the hour can handle them, as they should be, "like eggs". Mr. Roblin's crop is going into the controlled atmosphere storage, as Harold Rohlers, and it is essential the apples be in perfect condition.

Most of the Roblin trees are about thirty years old, middle aged for an apple tree. MacIntoshes start paying their way when they are about ten years old, and produce for forty or fifty years, if they are well cared for. The care includes sprays, (Mr. Roblin has sprayed 11 times this year), pruning, and mulching layers about the base of the tree.

The season now under way will last about the next six weeks, as the different varieties of apples ripen in turn.

James E. Coyne Joins Firm In Winnipeg

WINNIPEG (CP)—James E. Coyne, former governor of the Bank of Canada, start working in Winnipeg law firm today.

Mr. Coyne, who resigned as governor in a dispute last year with the then federal finance minister Donald Fleming, will continue to live in Toronto, where he makes his home.

He has joined the firm of Thompson, Dilts, Jones, Hall, Dewar and Ritchie.

C. Gordon Dilts, a senior partner in the firm, said Friday: "I will be associated with our firm in connection with the practice of law in Manitoba. He will continue to reside in Toronto but any work he does with the firm in connection with legal cases would be done here."

Mr. Dilts said Mr. Coyne already is a member of the Manitoba bar and is qualified to practice law in the province.

Ladies' Scout Auxiliares to Elect Officers

The Belleville District Committee of Ladies' Scout Auxiliaries are holding their annual meeting on Tuesday evening at eight o'clock in College Hill United Church. The members of all Auxiliaries are urged to attend.

Mr. Percy Pickering, president of the District committee will be the special guest and will install the new executive.

Decide Today On Use of Sabin Vaccine in U.S.

WASHINGTON (AP)—A U.S. government advisory committee is expected to recommend today whether Sabin oral polio vaccine should still be used in mass immunization programs.

The advisory group was scheduled to meet here this morning. The public health service said Surgeon - General Luther L. Terry would issue a statement this afternoon, after the closed meeting.

The meeting, originally scheduled for Sept. 20, was moved up hurriedly after Canadian officials reported four cases of paralytic polio among the 4,000,000 persons who received the Sabin live virus vaccine. The Canadian federal health department recommended against further use of the vaccine pending a study.

Meanwhile some U.S. communities were going ahead with their immunization programs. Others were calling a temporary halt.

The discoverer of the vaccine, Dr. Albert B. Sabin, said the Canadian government was ill-advised to discontinue the vaccine, adding:

"What should be done is to intensify its use."

The Cincinnati University researcher made the comments aboard the liner Queen Mary in a radio telephone interview with The Associated Press.

"What may have happened in Canada is no different from what has happened in the United States and other countries . . . during the outbreaks of the disease," said Sabin. "What happens is that people already infected are given the vaccine and this then affords no protection."

"The oral polio vaccine has been given safely to over 200,000,000 people without a single case of polio being attributable to the vaccine," he said in another radio-telephone talk with the San Francisco polio program committee. "But no vaccine can prevent polio in those already infected with the disease." He added:

HAVE BEEN FALSE

"Such statements we are now hearing from Canada have previously checked out false."

He said oral immunization "leaves us wide open to outbreaks of polio which could reach epidemic proportions."

WESTGATE PHARMACY
Open Daily 'til 10 p.m.
WO 2-2052
FREE MOTOR DELIVERY

WESTGATE PHARMACY
OPEN ALL DAY
SUNDAY 'til 10 p.m.
"OPPOSITE HASTINGS COUNTY HOME"
On Trent Road at City Limits
Open Daily 'Til 10 P.M.
WO 2-2052 CITY-WIDE SERVICE

A.N.A.F. Veterans - Unit 201
And Ladies' Auxiliary
Annual Decoration Day Parade
SUNDAY, SEPT. 16, 1962
FALL IN — MARKET SQUARE ..... 1.00 p.m.
MOVE OFF ..... 1.15 p.m.
ROUTE — PINNACLE, VICTORIA, FRONT, BRIDGE AND CEDAR; BUS TO CEMETERY AND RETURN.
ALL VETERANS AND MEMBERS OF ROYAL CANADIAN LEGION ARE INVITED TO ATTEND.

Man Arrested As Assassin Hangs Himself

PARIS (Reuters) — Police announced today the arrest of the month's assassination attempt against President de Gaulle. He hanged himself in his cell.

Police gave the name of the man as Henri Niaux, 46, of Bordeaux, and said he had resigned from the army 18 months ago.

He was arrested at Agen, in southwest France, Friday and transferred to Paris.

He was briefly interrogated at police headquarters and then taken to a cell where he hanged himself with a rope he had made from his shirt and fixed to a window bar, police said.

Niaux had been an army signals major and served in Indochina and Algeria. He resigned as director of the colonial signals school 18 months ago and became an insurance agent, police said.

OPEN
ALL DAY
SUNDAY
Free Prompt Delivery
KELLY'S
REXALL DRUGS
411 BRIDGE ST. EAST
WO 2-5388

Vankleek Hill Will Be Scene Of Car Rally

Possibly the last races to be held on the St. Eugene sports car racing circuit near Vankleek Hill, Ontario, are being held tomorrow. Top drivers from both Ontario and Quebec will be present with former Canadian champions Grant Clark and Ludwig Heimrath of Toronto making their ability and cars (Austin Healey 3000 and Porsche RS60) against the Montreal contingent led by Ross de St. Croix with his Lola and Gary Ross with his Porsche Carrera.

Several competitors from the St. Lawrence Automobile Club will be taking part in the day's racing. From Belleville will be Ray Rockall with his production class TR-3. From Kingston there will be Tony Polivka' with a highly non-production Volkswagen powered by a Buick engine and Vic Yachuk with his Lotus Super Seven.

Trenton's Porsche Carrera pusher Wayne Kelly is being forced to sit out this race due to the fact that a repaired head for his engine has not yet arrived from Germany.

BELLEVILLE RECREATION COMMITTEE
FALL PROGRAM

ARTS & CRAFTS
All classes ten (10) weeks beginning the first week in October.

Basketry	Leather
Chinaware	Metal
Enamel on Metal	Mosaic Tile
Flower Arrangement	Silk Screening
Home Decorating	Weaving

Art, (Advanced) — (Basic)
Art, Children's (Small Fry) — (Teen Agers)
Ceramics (Basic) — (Advanced)

Arts & Crafts Registration — Workshop — Display
CORBY PUBLIC LIBRARY (downstairs) Sept. 28-21

DANCING
SQUIRTS, YOUNG TIMERS — (Pre-Teens) Every Friday at Queen Elizabeth and Prince Charles Schools 7.00-9.00 p.m., beginning Friday, September 14th.
TEEN TOWN — Every Friday at the Recreation Centre, 8.00-11.30 p.m. beginning Fri. Sept. 21.
SQUARE DANCING — Married Couples classes beginning Tues. Sept. 11th, Queen Elizabeth School 7.30 p.m.
Single people beginning Mon. Sept. 17th, Prince Charles School 7.30 p.m.

ARCHERY
FOR ALL — every Monday, Wednesday and Friday, Belleville Rod & Gun Club 6.00 p.m.
FOR FURTHER INFORMATION CALL RECREATION CENTRE WO 2-1483

Ease your mind . . . get a
SAFE DEPOSIT BOX

These Valuables Should be in Safe Deposit:
1. Your Will
2. Birth Certificates
3. Marriage Certificate
4. Stocks, Bonds and other securities
5. Mortgages
6. Deeds to your property
7. Fire Insurance Policies
8. Jewellery
9. Valuable and Confidential Records of all types
10. Life Insurance Policies.

No need to worry about important papers or other valuables when you can put them in a safe deposit box for a few cents a day at . . .

VICTORIA and GREY TRUST COMPANY
G. H. TRILL, Manager
BELLEVILLE

THE ONTARIO INTELLIGENCER
Ontario Established 1816 — Intelligencer 1876
Published Daily by
THE ONTARIO INTELLIGENCER COMPANY, Limited
Belleville, Ontario, Canada.

Subscription rates:
By carrier in the city
By mail in Canada, $4.00 per year; 6 months $2.00
1 month, 40 cts
By mail to U.S.A., $6.00 per year
Authorized as second class mail by the P.O. Dept. Ottawa and for payment of postage in cash.
Member of The Canadian Daily Newspaper Association
The Canadian Press Limited — The Audit Bureau of Circulations

Smart "Furriners"

Robert H. Van Schaick, a 31-year-old Chicago ex-florist, advertised recently in two Chicago newspapers for people to help him establish a small portion of Canada's Northwest Territories. He found more than 500 people willing to join a trek into the north, similar in prospect to the movement of the U.E.L.'s into Ontario, after the American Revolution.

The applicants, of whom Mr. Van Schaick plans to choose about 50, include single and married people of all ages, with backgrounds varying from farming to music. Many are highly educated, all appear to be interested in taming Canada's north.

The Canadian government has consented to the expedition, and has offered assistance in exploration and the founding of the settlement.

There is no need to wonder what the response would have been had the advertisement been run in Canada. The Canadian Government has been trying for years to get people interested in the north, and in the opportunities for wealth and freedom offered by free land and low taxes. Canadians have indicated their preference for crowded conditions, and, in some cases, living on relief, as close as possible to the American border.

If Mr. Van Schoick's expedition is composed of competent people, well led, they are almost certain to become the owners of valuable properties in Canada's north. And when all the free land has been taken up, and the country claimed, we may expect to see Canadians tentatively going up for a look-see. Some of these Canadians, almost certainly, will decide the settlement has possibilities, and will move into the area.

And from that moment on, we may expect to hear tales through that part of the country, of the smart "furriners" who are taking the land that rightfully belongs to Canadians.

Silencing a Nation

An Associated Press report says the South African government may use "house arrest" to silence critics of the government. Provisions of the government's new anti-sabotage law permit Justice Minister Balthazar Vorster to confine people to their homes for a specified number of hours and to say who can, and who cannot, visit them.

The laws are to combat "liberalism," which, according to the South African leaders, "is the small brother of communism." More than 102 people in South Africa, more than half of them white, have been ordered to make no public speeches. The London Manchester Daily Times suggested that, "in order to silence communists and agitators still more effectively, it may be necessary for Vorster to silence the entire nation." It is to be hoped, for the sake of the Johannesburg Sunday Times, that the minister is not susceptible to sarcasm.

South Africa is a problem in the world, because of its recent Commonwealth affiliation Dictatorial acts which would have been roundly condemned in any other country, have been soft-pedalled because of the Commonwealth. Now, with the Commonwealth connection severed, the country is still relatively unrifled, as it slips quickly into a vicious dictatorship. Perhaps the free world would do well to worry less about the lost nations, and spend some time worrying about the fate of those that still might be saved from their governments.

Not Good Enough

Sir Hudson Fysh, retiring president of the International Air Transport Association, has called on the world's commercial airlines to find ways to reduce crashes. Despite a number of accidents in which the toll of lives has been heavy, the safety factor per passenger carried is as good as ever. But Sir Hudson says this is not good enough.

Of course he is right. Unless the accident rate is reduced, more and more people will lose their lives in plane crashes every year, as the number of passengers carried, and the number of air miles travelled, increases all the time.

Something of the same situation exists with respect to the highway accident rates. In many instances, these rates have declined, in terms of the number of passenger miles. But with better roads facilitating travel, there is an increasing tendency for the average motorist to drive farther every year. Unless the accident rate in relation to passenger miles is reduced, this means that the average motorist faces an increased hazard.

Both the plane passenger and the motorist are interested primarily in one thing—their chances of being injured. And these chances go steadily up, with the increased usage of plans and car, unless the rates go down.

Ottawa Offbeat

Cutting Government Spending Order of the Day

By RICHARD JACKSON

From The Ontario Intelligencer's Ottawa Bureau

OTTAWA — The past few years have seen a lot of talk about a balanced federal budget — 1923 is going to see one.

This probably is not the genuine choice of the government, but it should be a good thing for the whole country.

When money was borrowed earlier this year from the International Monetary Bureau and other sources, a promise was given that the budget would be balanced this year.

Since it has to be done, another "make" budget will undoubtedly appear soon after Parliament opens.

And, since the government has no method for new taxes, increases, might even be looking for tax cuts, it means a broadside slicing of government spending in all departments.

That is exactly what is going on.

When Prime Minister John Diefenbaker said earlier this year that he was cutting $200,000,000 from government spending up to last March 31, he was understating the case.

In actual fact, the figure will be way of saving $1,000,000,000 if he is to balance the budget without raising taxes.

TOP DOLLARS

This sounds like, and is, a lot of money. But it does not look so big when compared with total government spending.

And it begins to look even smaller when the rising index of the general economy is considered.

During the middle part of this year business has been improving, sales are up, employment is up, salaries and wages are up, exports are up, in other words, things are better all around — and when this happens, the government benefits in terms of dollars and cents.

Thus, what starts out as a slicing up $1,000,000,000 might well end up as a balance of something like $1,000,000,000 cut and a $300,000,000 increase in government revenue.

With a billion dollars cut already planned, this just leaves a half-billion dollars to be removed from government spending before the end of the fiscal year next March 31.

That looks a lot easier when compared with the estimated spending for 1923-24 of $6,776,-211,594.

There have been private assurances that taxes will not be raised and the word has gone out to the effect that government departments that they are the ones who will save the money.

SLICING AWAY

They do not like it, but they are doing it.

Cabinet ministers are meeting regularly these days with the top men in their respective departments, giving a fine-tooth-combing to all departmental spending, and are scrapping and gilding a red pencil across items after items.

That money is going to be saved.

Many of the recommendations of the Glassco Royal Commission are being carried out without hesitation to save money.

Paperwork is to be cut down, files sliced, red tape cut, staffs reduced, and economies effected.

This will not take care of all recommendations of the commission, but it is enough to show that the Conservative government is in earnest.

One minister avows that the government could go to the country on the basis of full implementation of the Glassco Report and come back to Ottawa with a majority.

Those who like to see cuts in government spending will agree with him.

An interesting sidelight to the prime minister's absence from Ottawa (he is in London for a conference to confer with prime ministers in trying to get a fair shake from British as the motor industry gets up with the European Common Market.)

Once Mr. Diefenbaker had made his departure, Cabinet meetings slowed down.

Four were held in the last week he was here, but those left behind (External Affairs Minister Howard Green went with him) waited five days before holding another.

They could hardly avoid the regular Wednesday meeting, so they held it. —

Parliamentary Press Gallery reporters covering the event discovered that the cabinet ministers were even more close-mouthed than usual and even more so than the prime minister.

Questions were hurled at seven of them and, one by one, they all said, "No comment."

Then one of them cracked. They said that the subjects they were talking about were the business of Mr. Diefenbaker and they did not feel they should say anything.

The same reason might well be given by the others.

At any rate, it seems clear that those who have said "Diefie the Chief" is losing his grip are a long way off.

When this one's away, the mice definitely are not playing.

Made Profit Out of Crime

Owen Sound Sun-Times

A Cleveland divorcee made a clear $60 profit by selling her baby girl to a Timmins couple despite the fact she had to pay a $300 fine imposed on her by a Canadian court.

Mrs. Rita Tuberon sold her daughter for $500 because she needed the money. Magistrate W. S. Gardner was told in Timmins.

There are many unusual circumstances surrounding this particular case, we realize, but we use it as a prime example of the inconsistencies that appear in our courts. Here we have a woman selling a baby for $500 and being fined only $300 or $200 less than she originally obtained illegally. We can remember not long ago reading of a bookie reportedly making $500 daily from his illegal operation and being fined only a mere halfday's pay of $250.

A fine is surely the alternative of a jail sentence and a jail sentence is considered by many as a deterrent from crime, but, if the fine is a nominal one it offers opportunity for only a licence fee for continued operation.

What is the fine is to continue as an alternative to jail, we feel it should be severe enough to act as a deterrent and not be absorbed by the convicted person as being an unfortunate business expense to be chalked up to profit and loss.

Despite the dire circumstances outlined by the divorcee in a Timmins court, we feel the magistrate should have imposed a fine at least equal to the profit made from the illegal gain. Moreover we would like to see magistrates raise the fines to convicted bookmakers and bootleggers based on an estimate of their profits over an entire month. This would, without a doubt, raise the cost of their operating licence to a point where they would find business not profitable.

Try to Save Arabian Oryx

Ottawa Journal

The Arabian oryx is said to be the animal that is the original of ancient legend misiook for the fabulous unicorn. It is a pale, almost white, antelope. It has two horns, straight sabre-like and set close together and forward on its head so that in profile the oryx could appear to have a single horn in the forehead.

The oryx is close to extinction. Its last stronghold, the Rub 'al Khali, or Empty Quarter, in the northeast corner of the Aden Protectorate, has been a happy hunting and "sporting" oilmen with fleets of cars and automatic rifles. But this year the last few oryx was stalked by a different exploration, members of the Peura Preservation Society. In a country where, as a member of the party reported to the Times, of London, "nothing but sand-dunes as far as the eye could see" and the nearest waterhole might be 85 miles away, they spent three weeks searching before they found the first oryx tracks.

There were many more days of searching before the guides found a flock of about 50 more. They could move only in the morning and evening and cruise in the heat of the day would have killed their quarry. Using a mono hold on a long pole by a passenger in a fast car, they caught two bulls and a cow. One of the two bulls died of an old bullet wound suffered at the hands of less benevolent hunters. But the cow and the surviving bull were flown to a game preserve in Kenya and were, at last report, doing well.

Said the Times, correspondent:

"We have done a little toward squaring the debt which can never be fully discharged mentioned by Cicelus in 400 B.C., and which, he seems to said to be the only animal which ventures to attack the elephant."

Smart Girls

Woodstock Sentinel - Review

The type of girl who is smart, is more than the one who is trying to land for a husband is invariably smart enough not to let him find out how smart she is until she has him secured.

OFF THE RECORD

By Ed Reed

LOOKING BACKWARDS

GLEANINGS FROM OUR FYLES OF BYGONE YEARS

20 YEARS AGO

September 15th, 1923.

Belleville's figurative Mother Hubbard may go to the cupboard this evening and get herself a beef-bone, but at present all indications point to the family spread being bare of beef from the latter part of next week for an indefinite time. Butchers with privately-owned beef "on-the-hoof" will scarcely have a supply, but those dependent upon packers for their beef are purely and simply "out of luck." There is a plentitude of pork, lamb and chicken, but it is quite within reason to predict that within the next few days beef lovers will be forced to substitute for their favorite meat.

Not more than five birds per day or 25 in the season, will be the quota of Partridge for each sportsman, it will be announced by Game inspector, Herb MacCabe. The two periods for hunting partridge will be October 3rd to the 17th and from December 1st to 15th.

Twelve boys of the Belleville Wolf Cub brigade who since August 1st have been camping at Consecon Lake, Prince Edward County, are back in the city after the vacation. It was not all fun for the brigade members, however, as the boys gave a good account of themselves during their spare hours cutting and pulling weeds for the district farmers.

30 YEARS AGO

September 15th, 1893.

Mr. J. Arthur Marsh spent yesterday in Kingston.

Mr. Jack Ford left today for his home in Cleveland, Ohio, after spending the vacation here with relatives.

Miss Mary Mangold of this city is attending the Normal School in Peterborough.

Miss Grace Donnelly has returned to Guelph, where she will resume her studies at Macdonald Hall.

Miss Ellen Belair of this city is attending the Normal School at Peterborough.

Mrs. W. A. McMaster has returned to the city after visiting friends in Toronto.

40 YEARS AGO

September 15th, 1883.

In connection with the Grand Trunk Railway System at Belleville another plant has been added, known as a rail sawing plant. It is located in the east end of the yard, a considerable distance east of the round house.

At the Belleville Cheese Board 1400 boxes of cheese offered and sold at 12 and fifteen and seven-eighths cents.

The Rev. Dr. Macgregor has made a great $50 to the High-School Athletic Association.

Excursionists coming around Ormsby in North Hastings and Prince Edward a call covered by Mr. R. Reid were killed recently by them.

50 YEARS AGO

September 15th, 1873.

Mrs. Jane Johnson of Charlotte Street have returned home after visiting friends in Virginia, Minn.

The steamer Caspian ran aground at Salt Point in Presqu'ile Bay at an early hour yesterday morning. The boat was carrying a large excursion party on board from Charlotte and Rochester. Numerous "Stonestary" cases have both a physical and an emotional meaning. It can mean that a child, although healthy, may be delayed in reaching puberty or in developing secondary sex characteristics — the growing of the voice, changes in the figure, etc.

Or it may refer just to emotional matters — again having no relation to the future. A child may have brains to spare for classwork, but be shy or unsociable in games, or not keen

Apprentices Put On Farms

BBC London Letter

Old prejudices die hard, and the idea that there is a agricultural industry all over the world is one of them. The manual work is necessarily inferior, less "respectable", than the sort of office job. In a recent edition of "The Farming World" program broadcast from the British Council of Overseas Service, Eric Humphries discusses the danger, particularly for the developing countries of Asia and Africa, that they will lose the present standard of education brought with it unless the agricultural work might be called manual labour, and thus limited the kind of education available for intelligent workers in agriculture. He were needed, he said, not only to replace the experienced older generation, but who could take subsequently the new techniques and increasing degrees of mechanization demanded of modern farming.

It was to help meet this demand that Britain started a land and sea apprenticeship scheme in 1925, and Humphrey went on to outline it. The whole operation is run by the Agricultural Apprenticeship Council, on which representatives of both employers and workers sit. It works through district committees which pick suitable youngsters between ages of 16 and 18, and find for the right sort of farm to place them on. The farmer must be one who is approved by the district committee, he, his parent or guardian, and the boy must sign a deed or sign an apprenticeship agreement that is binding for three years. This provides for general training in farm work, but the apprentice is allowed absence from a wide list, the main category he wants to be trained in, as well as working on the farm, the apprentice has to attend at least sixty instructional classes during the three years, and while training he is paid at a rate which rises from 17s by the British Ministry of Agriculture, and a bonus of £5 is awarded if he takes a proficiency test, and if he passes it, he becomes entitled to a 10 per cent increase on the standard minimum wage rate for his age.

Build Giant Sun Furnace

Milwaukee Journal

Man has long dreamed of harnessing the tremendous energy of the sun. Solar energy offers great potential for supplying the world's increasing and growing demands for power. Already sunpower is being used to heat and cool homes and for radios, cookers and pumps.

One of the most dramatic developments in this fascinating solar technology is now taking shape high in the French Pyrenees. Here air is cleaned and thin and the sunshine pocketed. Workmen are completing the world's largest solar furnace, a project of the French government.

Anyone who has focused sunlight through a magnifying glass can grasp the principle of the solar furnace. The Christian Science Monitor says that in the French project, 63 parabolic mirrors, each about 20 feet long and 24 feet wide, are being arranged so that they face the rising centre of the sun whatever its daytime position. These mirrors trap and reflect them into a giant mirror about the height of a 10-story building. This mirror concentrates the heat, reflecting it to a furnace where the temperature reaches 6,332 degrees Fahrenheit.

Scientific heat is used to advance research and test materials for rocket, missile and high speed aircraft. It also can simulate the heat effects of nuclear weapons.

Major problems involved in using solar heat for power, aside from cost, are the oscillations between night and day, and the lack of suitable facilities for storing massive amounts of energy.

Many scientists believe that if these difficulties can be overcome, the development of solar energy will prove to be as significant as that of atomic energy.

To Your Good Health

Nasopharyngitis Means Inflammation of the Nose

By JOSEPH G. MOLNER, M.D.

Dear Dr. Molner: In 1936 I developed a duodenal ulcer and my doctor put me on a diet to cure it. The treatment was successful, but I have gained about 40 pounds and a very fine I diet. the ulcer flares up. Is there any kind of diet I can follow without bothering the ulcer? — Mrs. P. G.

The typical ulcer diet is high in fats — milk, cream, cream soups.

However, the diet needn't be so rigid, nor so heavily laden with fat. Skimmed milk instead of whole milk or milk-and-cream can be used for interdigestive feedings. For desserts use gelatin, starches or ices instead of puddings.

And above all remember that diet isn't the whole story. Keep caffein drinks, smoking and alcohol at a minimum because they make ulcers flare up. Frequent small feedings are important. Avoid gastric irritants.

Judicious medication, emotional control, and avoiding tension and fatigue are other important aspects. Get all of these. I'm now working for you to keep the ulcer under control, and you can have moderate leeway to reduce the amount of fat in the diet.

* * *

Dear Dr. Molner: My 15-year-old son has acne pimples on his face. He is embarrassed. What should I do? — Mrs. H. B.

Hardly a day goes by that several people don't write about this same problem. I have been trying to answer it in the space of a single column, but I've written a booklet. Send for it — it explains why acne attacks youngsters, and tells what to do to shoot it. (Any reader may a booklet by writing to me, "Acne — The Teenage Problem," in return for 25c in coin and unstamped, self-addressed envelope. Send request to Dr. Molner in care of The Chicago Tribune — New Syndicate, P.O. Box 138 Dundee, Ill.

Dear Dr. Molner: What is nasopharyngitis? — M.O.

It means inflammation of nose and adjacent areas — "naso" for nose; "pharynx" for pharynx; and "itis" for inflammation.

Dear Dr. Molner: What is meant when a school psychiatrist says a child has "immature"? One child one my son was more than mentally capable for his school work. Charlotte

Numerous "Stonestary" cases have both a physical and an emotional meaning. It can mean that a child, although healthy, may be delayed in reaching puberty or in developing secondary sex characteristics — the growing of the voice, changes in the figure, etc.

Or it may refer just to emotional matters — again having no relation to the future. A child may have brains to spare for classwork, but be shy or unsociable in games, or not keen

Today in History

By THE CANADIAN PRESS

Sept. 15, 1922 . . .

A corps of almost 400 newspapermen — the first Canadian contingent to take part in an Imperial war correspondents — left Canada 39 years ago today (in 1886) to aid the British forces in quelling the African Sudan, British Gen. Charles George Gordon had ordered evacuated by evacuate Egyptian garrisons besieged by the fanatical mahdist dervishes, but his forces in turn had been pinned down.

1812 — The Russians set fire to the city of Moscow during the Napoleonic invasion.

1939—Maj.-Gen. Georges P. Vanier was sworn in as Canada's 18th Governor - General.

Sleeper Preferred

Stratford Beacon-Herald

One of the nicest sounds in the praise of contented infant, one of our contemporaries believes, better still is the sleeping infant. One can contemplate the blissful expression without having to answer awkward questions.

THE PACKSACK

By GREGORY CLARK

Goldenrod has been pretty well absolved of all guilt in relation to hay fever. Its pollen is heavy and sticky, and even in the dryest weather it is not given to flying in the breeze. Fewer and fewer allergies are said to be traceable to it. And for many years, goldenrod was generally accused of being the cause of nearly all hay fever; and despite the beauty of the plant, it was regarded with a hostile eye by practically everybody.

It is classed as a weed by the Canadian Department of Agriculture and is included in the book of weeds published by the Queen's Printer. Unlike almost all our other weeds in Canada, goldenrod is not an importation from the old plant, and there are 120 varieties of it in North and South America, as compared with only one hardly recognisable variety said to be traceable to Asia.

Yet you find our beautiful Canadian goldenrod in Europe now, especially in England, where it has been imported, and adopted as a favored perennial in the finest formal gardens, both public and private. As a background for other perennials of every hue, a golden mass of bloom of goldenrod makes a sensational impression.

'Operation Greenhead'

Raising of Mallard Ducks By Fish and Game Club Proves Successful Project

By GEO. H. CARVER
Sports Editor

They swam lazily in the pond, their crops stuffed with feed, the fall plumage of brown body, white neck-rings and green heads beginning to show.

George Whitman and I stood on the shoreline of the well-protected water scarcely two miles from the city, take any direction you will.

The pond with its tall-rush and tree-bordered edges was a scant one hundred yards from a well-travelled road.

Yet on its placid shallow water wild waterfowl swam, rested, played and lived in a habitat as natural as those in the lands, well-known marshes and wetlands.

As we watched, fat mallard drakes, some of them nearly four pounds, and the less colorful hens, stretched their wings, quacked or tilted tail-upward in a neck-stretch for food.

The mallards were clannish. They floated near the shoreline feeding grounds in flocks of from ten to 25.

We stood in full view some 100 feet away. They did not seem to resent our presence. It did a small flock of blacks which took wing as we approached.

A half-dozen teal, hatched and raised in their own pond "apartment" a scant quarter-mile away, splash-landed for an afternoon call.

A few jack and wilson snipe picked their way along a stony reef that jutted out from the opposite shoreline. A lesser bittern from its quiet seclusion in a small shaded inlet moved closer inshore.

Overhead a cloud of some 500 angry blackbirds almost enveloped a big red-tailed marsh hawk enroute on annual migration.

Another large "mouse-hunting" hawk flew low over the pond. The mallards never stopped feeding. Two fine wood-ducks zoomed by overhead disappearing into the hazy distance.

A lone seagull floated lazily a scant fifty feet above the pond surface, arcing, drifting and turning slowly as if on a reconaissance flight.

This, to these layman ear-doorman eyes, was something a little short of incredible. It was one of those things one has to see to believe.

WILDLIFE IN ACTION

Here with the city's bustle, roar and activity a scant five minutes away was Nature's waterfall wildlife in action, "live" and not a motion picture film.

Actually the pond is one of five that constitute "Operation Greenhead," a new project of the Belleville and District Fish and Game Association.

And "Operation Greenhead" is the hatching, raising and nesting of wild mallard ducks.

With the almost complete success of the project's inaugural year, the Belleville Fish and Game Association becomes the first organization of its kind to raise mallards in Canada this side of Winnipeg.

A few days ago the Delta Waterfowl Research Station of Delta, Manitoba announced it had successfully raised mallards, the first attempt in Canada.

The success of Operation Greenhead's first year was little short of tremendous. Some 285 baby ducklings were secured and placed under the care of five "mother" mallards.

The mortality rate was astonishingly low, less than one per cent. Two of the youngsters were lost. One died of natural causes a marauding raccoon got the other, and paid for it with its life.

Next year the association hopes to raise 1,000 mallards on the large property it has leased for the purpose.

Also, stumps will be placed in the ponds deliberately so the ducks can nest with a minimum of danger from predators.

EASY TO RAISE

"Mallards, a duck by-and-large a prairie bird where blacks are unknown, are easy to raise," George Whitman said. "They easily adapt themselves to changes of environment. They like a change of diet which ours get from neighboring grainfields".

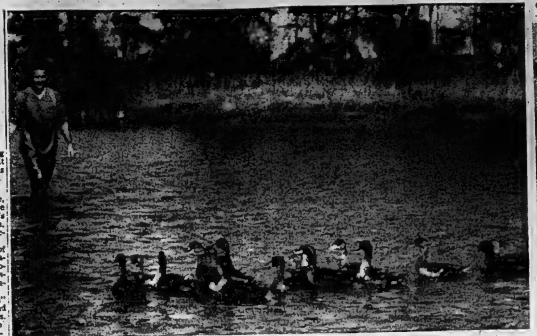

"COME AND GET IT"—Fish and Game Director George Woodhouse approaches a flock of fat mallards at "Operation Greenhead." The ducks appear to know George. They should. He's been feeding them since they were hatched.

"LOOKS O.K. TO ME"—Sports Editor George H. Carver examines the first mallard duck to be banded. The duck apparently had no objections. Its wings were tied. Al Walker of Peterborough, smiles approval.

FIRST DUCK BANDED—Wildlife Chief William Bittle of the Lands and Forests Department, bands the first duck of the 287 mallards raised by the Fish and Game Club during their new project "Operation Greenhead." Lee Grills, MP, is a willing assistant.

Game President Jack Layton, secretary Jack Clarke, director Bud Walters and Mr. Woodhouse.

The greater majority of the ducks will be banded later on. The bands call for the hunter to relay the band number to the Department of Wildlife, Washington, D.C. Lands and Forests at Tweed will be notified in due course.

Mr. Woodhouse, who has been in charge of the duck menu and supplying of feed all summer said that in the not too distant future, wild geese, pheasants, wild turkeys and doves may form part of the project. He paid fine tribute to Mike Follwell, a very capable assistant, who is the junior guardian of the big duck family.

"Operation Greenhead", he said, was started because of the rapidly increasing shortage of natural nesting places in this part of the country. They must have a place to survive and we cannot go on draining marshes and wetlands."

"Our primary aim is to get breeding stock back to the original nesting places. This is natural and we chose places where there were no ducks to start the operation. We have had complete co-operation from neighboring farmers who are interested in seeing more ducks in the country".

"Our ponds are baited under a federal government permit and operated under the close supervision of the Royal Canadian Mounted Police", Mr. Whitman said.

Three of the ponds will be closed and two thrown open to the hunting public. "We included open shooting in order to get a comparison of duck return to open and closed areas".

And in case potential poachers get ideas, the closed areas are posted and will be under constant supervision of the mounted police.

The ducklings were set out when they were puffs of fluff, no larger than a baseball. Well-fed in a near-perfect natural environment they have grown to a fat maturity.

By duck-hunting opening date they should be in the full bloom of their fall plumage with brown bodies, white-ringed necks and brilliant green heads.

Mr. Whitman, vice-president of the Fish and Game Association, has been one of the prime movers and workers in the operation of the project.

He studied wild waterfowl life with Mr. Al Hochbaum, of the Delta, Manitoba, Waterfowl Research Station. He is well equipped for "Operation Greenhead."

Director George Woodhouse has been an indefatigable assistant od worker. "Without him," said Whitman, "the operation would not have been the success it is."

"Nor would it have been so successful without the co-operation and generosity of Charlie Bishop and the boys. They have donated oats, buckwheat and small grains to maintain the feeding of the pond mallards all season."

Messrs. Whitman, Woodhouse et al are naturally proud of "Operation Greenhead." I would like every Fish and Game Club in Ontario to see what we have done and then go home and say "Let us do it," said Whitman.

FIRST BIRD BANDED

The first mallard was banded yesterday morning by Mr. W. Bittle, Chief of Wildlife, Tweed District Lands and Forests Department. The duck was then released by Mr. Whitman.

At the banding ceremony were Lee Grills, M.P., Fish and

BACK TO NATURE—The first banded duck is freed by Fish and Game Club vice-president George Whitman. Raised by the club the mallards weighed up to four pounds.

"...in the long run you'll be further ahead by buying from Mutual Life."

Get the most from your insurance dollar

Guaranteed protection and savings—plus high dividends

See the man from

The Mutual Life
ASSURANCE COMPANY OF CANADA

The company with the outstanding dividend record

M4-61-13

Branch Office: 12 Bridge St. East, Box 335, Belleville, Ontario.
P.C. McGuire, C.L.U., Branch Manager.

Representatives: Don G. Williams, C.L.U., Belleville. Wm. A. Holway, C.L.U., Belleville. Jack Peoples, Belleville. J. F. Farnell, Belleville. D. G. Rowe, Belleville.

THE CARE AND WELFARE OF CHILDREN
CHILDREN'S AID SOCIETIES

A Committee established by the Minister of Public Welfare for Ontario is to make recommendations regarding Child Welfare administration and the general operations of the Children's Aid Societies.

The Committee is in process of hearing submissions from public authorities and other bodies interested in the work of the Societies.

Representation in writing from any citizen or group of citizens wishing to advance their views will be welcomed by the Committee.

The Executive Secretary,
Minister's Advisory Committee
on Child Welfare,
Department of Public Welfare,
Parliament Buildings,
Toronto, Ontario.

For Lease
BP Service Station
Belleville, Ont.

This major Oil Company requires a mature man between 25 to 50 years of age, who is anxious to make money and become an independent businessman. You may be presently operating another type of business that could be managed in addition to the service station business.

We will provide you with a 6 week training course in Toronto on salary and financially assist the right man.

Apply to: Mr. W. McILVEEN

BP

601 BOLIVAR STREET PETERBOROUGH
TELEPHONE RI 5-8846 PETERBOROUGH

Second Glance

By Viva Richmond Graham
LAKE SUPERIOR'S UPPER SHORE
(Continued)

"The total length of navigable waterway . . . from the Straits of Belle Isle to Fort William and Port Arthur, is 2,384 miles—almost as great a distance as rail from Halifax to Vancouver."—Ontario Public School Geography.

Immediately after our genial friday of Tuesday, we continue our journey on Route 17 which now leaves Lake Superior and pierces again the Canadian wilderness, a virgin terrain with numbers of lakes and rivers, numerous little lakes. "Never," we are told, "can be in sight of water." Well, we exclaim, what a thing perfume; all begin to look alike.

We pass White River and now begin through a vast of pines and cedar. Our reception into the Thunder Lake District is greeted by a sign, "Welcome to Thunder Lake," and by rumbling clops on the shoulder of the highway, means our wheelchair took the plastic dotted swiss. Proof that we are indeed far from civilization; no stations on the car radio!

At Marathon, population 2,200, we have our first fabulous glimpse again of Lake Superior. From here to Nipigon are magnificent views of the lake's upper shore. Now we are high, riding with the tree tops, like a sea of green. Now we speed past Cigar Lake (looks like one) and Big Pic River, Little Pic, Steele River, Prairie River, Dead Horse Creek, Rock Fox Lake, Sawmill Creek, Jackfish Lake, the Aguasabon River and find ourselves in Schreiber, cradled in a nest of mountains, and here we're awarded a shelter in a new motel with yellow bathroom fixtures, green walled bedroom with walls to wall brown rug carpeting, yellow curtains and white bak furniture. All for nine dollars.

From our window we view homes that front the highway with mountains rising straight up from their backyards. Evening now at sundown small children run along the uppermost rim.

In the winter it is no uncommon sight to see bears on the main street, looking for food," the garageman tells us. But the air! This is the therapeutic air. No insomnia here.

Even so, we're up early, to find the mountains fog-draped. Once more we are driving on this new smooth ribbon-the color of gunmetal, bordered now with green, now rocky crowns that put up abruptly here and there. We note the wizardry of modern road engineering, with "fill" replacing of sub-planting bridges. The 100-mile Rogers Pass section in British Columbia is claimed an engineering feat "of the first magnitude" when the costs up to two million dollars a mile.

At Rossport, 45 miles east of Nipigon, with good trout fishing in its natural harbor, we pass a boat on its way to Vancouver. Here in Nipigon, we stop for breakfast, where a whole family is running the restaurant, from the youngest daughter who waits on tables along with her father and brother to the mother who effortlessly slips the most fluffy pancakes imaginable. We take time for another cup of fragrant coffee, aware that this is the northernmost point of the upper shore. To the north is Lake Nipigon, the largest lake in Ontario and actually the sixth Great Lake. Fishermen here catch black bass, specckled, brown and silver trout, yellow pickerel, sturgeon and pike. Some report that ten to twelve pound pickerel are common in Lake Nipigon. Lake Superior trout are giants too.

How failing to think these very waters of Lake Superior will pass the shores of Prince Edward county if not our own Quinte bay on its search by the sea. Somehow it is like seeing an old friend in a foreign place. What a storied past, this waterway has, followed by the early explorers and fur-traders, going into the heart of an unknown wild. It is now possible to take a bus trip that follows the very route of early fur traders and voyagers along Lake Superior, which leaves from Duluth, Minn.

Once more we take to the highway as Big Squaw Creek, Wolf River, Oukmeet Canyon, Perai Lake, Silver Lake whirl by. Because of a sign "Amethysts" we turn in at Amethyst Harbor. No amethysts. But displayed under cover, summer cottages that look delightful. Also delightful little harbor in the world full of boats. "Aren't you disappointed?" one man says as we had brought his boat all the way from Winnipeg. "They were going to have it sailing on."

Before we join Route 17, pass Heronbay beach where the Canadian Pacific ore so big-sided they look like ships that belong in the navy all. Small farms now appear, with rich looking large tracts of forests look domestic and helpless where woodcutters pitch their tents for the summer. Here is a sign "Welcome to Lake Helen" which reads: Indefinite. Hotel and accommodation here we are at Port Arthur and Port William with the long beard of grain elevators the largest in the world" rising before our sunsmoke-filled eyes.

We have reached our goal. But not our destination.

We say good-bye to Route 17 which runs on into Manitoba and becomes relatively straight, and are told that it is on to Highway 61 that follows the lake shore on to Duluth.

So on motoring from the "Soo" to Duluth, we will have seen a good glorious reach-miles of Lake Superior's upper shore.

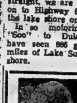

Readers' Saturday Column

by Mary Moore

ATTENTION PLEASE.

NOTE 1):

Recently two readers have written without giving names or addresses. Would the reader who requested recipe for black currant wine and correction for Strawberry Meringue please write again and enclose stamped self-addressed envelope. Then we may send their requests by mail?

NOTE 2).

Apropos of the recent warning regarding excessive amounts of Red Food Coloring in some chocolate cake recipes, I would advise readers to reduce amount of red food coloring in any recipe especially in my Red Red Chocolate Cake to 1 teaspoon only.

SATURDAY

Dinner Menu

Speed-Up Cheese Soufflé (see Thursday); Baked Jacket Potatoes; Frenched Green Beans; Sliced Peaches; Melba Sundaes (see Friday); Tea.

QUESTION:

I am 14 years of age and I read your part in the paper quite often. I enjoy doing so and I think your recipes are very excellent. As I am a teenager, I have extra homework and I have been told that I am pretty blood, thus making the complexion better. I do not like raising that well and I was wondering if there were any simple way to make raisins in a mixture that would be quite tasty, easy to make and not very rich. Thus eating raisins this way would be much better for teens-agers than having a snack consisting of any fattening foods. As there may be do such recipe, please excuse my wondering and thanks anyway — A Reader.

ANSWER:

"I do not know about raisins "puntching" the blood. I do know they contain iron, calcium, phosphorus and Vitamins A and B. One-half cup contains 200 calories (approximately). Raisins are excellent food but I do not think they will clear up your blemishes. The cause of the blemishes should be removed. You did not send your name or a stamped self-addressed envelope. Will you please write to me again so I may be more helpful with your diet?

QUESTION:

Would you please have a recipe for a Suet Pie? I read your column all the time and have tried many of your recipes, but I have never come across one for Suet Pie — Mrs. J. J. C.

ANSWER:

I have an English recipe for Suet crust for Pie. If this is not what you are seeking I hope readers will know and send me the recipe for Suet Pie for you.

SUET CRUST:

½ lb. flour; 4 oz. beef suet, ½ teaspoons salt; 1 cup cold water.

Strip the skin from the suet, chop it as fine as possible, rub it well into the flour and salt, mix it with a knife, work it to a very smooth paste, with the water and roll it out for use.

ANTIQUES
HAVE YOUR ANTIQUES
RESTORED & REFINISHED
H. STEINPATZ & SON
CABINET MAKERS
PHONE WO 8-4484

ALYEA'S SHOPPING CENTRE
2 Minutes from Belleville to Roseboro
★ Fresh Meats ★ Groceries
★ Greeting Cards ★ Picnic Supplies
Open All Day Sunday
9.00 - 9.00 P.M.

Marvelous Mu Mu

By VERNA WINSTON

Here's a variation on the mu mu theme—a sleep coat that can be worn as a house smock, too.

The fabric is rayon challis with contrasting yoke and sleeves.

There are gathers from the yoke, which has two string bow ties. The front fastener is concealed.

The print is a brightly colored floral design on a white ground in such color combinations as turquoise, yellow, rose or lavender.

Just can't beat the mu mu for comfort around the house.

SPEAKING of MANNERS

PATRICIA LEWIS
SOCIAL LIFE OF THE SMALL FRY

Now that school has started, possibly your youngster's social life will become more active than it was during the summer.

Most likely, there will be invitations to visit at the homes of friends in the neighborhood. And school ties re-established, there probably will be more birthday parties for the youngsters to go to, and more invitations to go on excursions to museums, the zoo and other centers of interest with chums and their parents.

Older children, of course, can handle acceptances and refusals on their own, but when young fry still are in grade school, mother usually has to act as social secretary to keep things under control.

Naturally, invitations that come your child's way should be handled as graciously as you handle them. Your child will be sent it usually is holding his breath for a reply, but often a busy mother doesn't make time to answer until the last minute.

Like your own invitations, those from other children to "Soo" to Duluth, we will have seen a good glorious reach-miles of Lake Superior's upper shore.

Just can't beat the mu mu for comfort around the house.

THE FAMILY COUNCIL

Fred P. — Bedtime stories for the kids are her job, mine is to listen.

Renee P. — He should force himself to tell them so the children can be with him a while.

Fred P. — My work involves irregular hours, but no matter what time I get home, our children are awake in their double-deckers waiting for me to tell them a story. Renee pretends I don't know it. I try to go through with it, but before long I get another and another and must stop reasonably. I'm not in the mood for entertaining at 8 and 9 P.M.

Besides, I'm no good at it. Our kids are only 3 years old and I've never been able to utter the barnyard sounds like the cow, woofer and tweeter accompany every story on their night. Renee is the expert at that. I tell them their story and put them to sleep for them as I always bring home their lollipops, and weekends, I'll push them on swings.

Renee P. — Just because he doesn't put a story across like Danny Kaye as Hans Christian Andersen, Fred chickens out of bedtime stories. I know he's tired and not in the mood for entertaining the children, but I'm tired, too, and they'd harm to joy an extra 15 minutes of me. But a session with their dad is the treat of their day and they should at least be willing to sit down and read to it.

Some men complain that their wives shut the children out of their lives. I'm trying my earnest to include our boys in Fred's day. It is much for his sake as theirs. I want them to explain to Fred every day of their lives, that they have a father as well as "F"mother. That Hans Christian Andersen is precious and he should stop trying to wriggle out of it. Instead, he should welcome it.

The Council: Wells Renee's motives are pure, there's a certain rigidity about her assignment" to Fred which undermandatorily gets his dander up, and consequently keeps the "kinder" up — long past their sleeping time. A P.M. story hour for a 6-year-old sounds more like an endurance test, a battle of the Sandmen. Quite a real treat. Our only amendment to our decree would involve the use of the clock. Wells regards home savvy (and we assume he does not), the child can get their nightcrap with Daddy.

On his late nights, Renee should put a cap on the day for the kids by some other act — via a music box, a favorite recording or a quiet radio broadcast. We surmise that Dad will "look in" on them silently, and wake for hay. ing missed them, with a few extra pushes on those swings next day.

And to make matters easy for Fred, may we tip him off to the fact that he can prove how he spends those snatches of time with big-times, as long as they're pleasant! He need not sweat over original concoctions, nor grunt through The Three Bears for the 'leventy Goldilocks yak till teeth on edge whenever he sees her. He can even recite the weekly havenots of the Federal Reserve Banks and the kids will love it. Why? Because he's with them. Perfect time to slip individual attention, bolstering up his ego and a vital two-way flow of affection.

Proof that the "words" don't matter comes from the fact that your children usually don't tire of hearing the same story over and over. What does matter to them is hearing that reassuring voice, feeling that unconscious presence. Five minutes with Fred, so long as he appears a pro rather than a martyred, are worth more than an extra hour with Renee whom they know from which interest to her various capacities of nurse, governess, playground supervisor, wardrobe mistress, in between she gets more housekeeping, cooking, too, and she's rightly concerned that Fred get in his licks at fatherly.

It needn't be a story, we repeat. "It" may be as brief as a handshake or a let's-make-funny-faces session. But it must add up to an interchange, a satisfying communication. Fred's time is valuable, we concede. It's worth money. But it's also worth exchanging for the love of one's children.

as told by BILLY GRAHAM
SEE IT AT:
YOUTH FOR CHRIST
Tonight Only
7.45 p.m.
Quinte Secondary School
ALL SEATS FREE
PLENTY OF FREE PARKING

Fine Shower Held for Recent Bride

STIRLING — Miss Gail Sine, Stirling, with Miss Alma Woodcox, Belleville were co-hostesses at a well arranged kitchen shower at the home of Mrs. Delbert Sine, Front Street, on Wednesday evening with approximately 25 ladies in attendance.

The rooms were decorated with pink and white streamers and floral bouquets. The group participated various contest and games.

The guest of honor was the former Margaret Johnson who was married September 8th to George Allan Crawford of Mc-Doc. After opening the artistically wrapped gifts, the voiced appreciative thanks.

At the close of the evening the hostesses served dainty refreshments and as the guests departed homeward they expressed best wishes for future happiness.

COOK WHOLE

For variety, cook a head of cauliflower whole and serve with a hot hollandaise or grated cheese or a covering of smooth cheese sauce.

DO YOU HAVE...

—a marital problem
—trouble with your children
—difficulty in budgeting your income

If so...the Children's Aid Society can be of help and invites you to talk it over with one of the members of its family service department staff. You will find them sympathetic and understanding of your problem and desirous only of helping you to help yourself. There will be no obligation on your part and you may terminate the contract at any time.

The Society's offices at 63 Moira St. West are open from 8.30 to 5.00 o'clock Monday to Friday each week. For your own convenience it is suggested that you telephone for an appointment. Your call will be treated with complete confidence.

In Belleville this service to families is supported by the Belleville United Appeal.

HALLIDAY'S ERECTING HOMES FREE

Two days to close in—finish during the winter

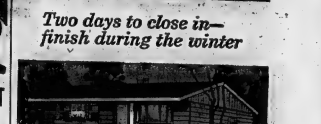

Dorchester—Delightful 2 Bedroom Ranch Design—$4,925.00—$100.00 Down

You can have your Halliday house closed-in, in just two days. Long before spring the interior will be completed and you'll be free to develop your garden and your lawn. Do your own finishing or take advantage of lower labour costs in the winter when men are available.

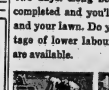

Exterior walls, of 2" x 4" framing at 16" centres with insulating sheathing and siding applied, are built under quality-controlled factory conditions.

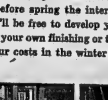

Giant trailers bring wall sections, with doors, hardware, and windows installed, plus all interior materials, direct to your lot.

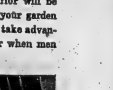

Exterior walls are carefully placed in position by our experienced erection crews. Roof All in a day!

Factory engineered, sized-to-fit, and numbered for quick assembly, shortening construction time. Ready to go on the second day, safe from vandalism and weather.

On the third day after frost erection, you can come over to start investing in your home instead of paying rent to others.

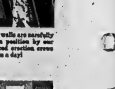

Erection was fast! Save even more as you apply the finishing materials, at your own leisure. Hurry! This offer is limited.

Build and save with the Halliday Way

FREEMAN & ROSEN
DISPLAY COURT
R.R. No. 1, Yarker Phone: 14 R 41

ARTISTIC
PICTURE FRAMING
FRED B. HUDSON
163 Bleecker Ave., Belleville

WOMEN LEGISLATORS

Up to 1958, 26 women had served in provincial legislatures —most of them in the west and none in Quebec, Nova Scotia, New Brunswick or Prince Edward Island.

We Sow-They Reap

Will YOUR Children Become Alcoholics...
Because YOU Voted Yes?
BELLEVILLE VOTE "NO" COMMITTEE
Phone WO 2-0713 or WO 8-5317
"This ad sponsored and approved by the BELLEVILLE VOTE "NO" COMMITTEE

DON'T Get Caught By The Calendar!
AN EARLY COLD SPELL IS A CHILLING EXPERIENCE WITHOUT OIL TO KEEP THE FAMILY COMFORTABLE.

LOOK AHEAD
DIAL
WO 8-5571
AND FILL YOUR TANK WITH
Parmium
KLEEN-FLO
Fuel Oil
● NO SOOT ● NO SMOKE ● NO SLUDGE ● NO FUMES
HARRY SMITH
FUELS LIMITED
"Exclusive Distributor"
153 Pinnacle St. WO 8-5571

SOCIAL and PERSONAL

Mr. and Mrs. Norman Rae of Oshawa, were recent guests of Mrs. Norman Montgomery, William St.

• • •

Mrs. Marshall Trumpour of Hillier, is spending some time with Mr. and Mrs. Wilfred Trumpour, Belleville.

• • •

Mrs. Olive MacDonald of Catherine St., has returned from a visit with friends in Shannonville.

• • •

Mrs. Leonard May (nee Dorothy Craighead) is a patient in the Belleville General Hospital.

• • •

Miss Phyllis Tilbault, Mr. Ernest Longden and Mr. Thomas Williams, all of Toronto, spent the weekend with Mrs. Lina Asselstine, Victoria Ave.

Argyll Ch. Holds First Fall Meet

Recently the Argyll Chapter, I.O.D.E. opened their fall season at a meeting held at the home of Mrs. K. Willcocks, Redeemville Rd.

After the immediate business reports were read. Mrs. K. Cousins gave an interesting account of the picnic held at the end of June for the adopted school at Concecon. This school was presented with a new flag on that day and a most enjoyable afternoon of fun and games followed.

The residential canvass for the United Appeal was discussed and everyone plans to help on blitz night in October. Plans for the coming events in October were discussed and the semi annual meeting is in Peterborough on October 15th. The annual district dinner will be held in Belleville this fall at Tabernacle United Church with Mrs. W. Morrison, provincial president as guest speaker.

The annual dessert bridge and coffee party also had and fur show will be held in September.

Following the meeting, Mrs. D. Lazier, Mrs. K. Lazier and Mrs. Vera Duncan acted as hostesses for the evening and served delicious sandwiches and coffee.

Third War Said Not Inevitable

MONTREAL (CP)—Mrs. Cyrus Eaton, wife of the Canadian born Cleveland industrialist, said Friday night the main duty of women in North America is "to clearly demonstrate our horror in the belief of the inevitability of Soviet aggression."

She spoke to the International Conference of Women for International Co-operation Year at the University of Montreal.

"What we want is such a demonstration," she said, "all the cultural exchanges, peace conferences, tourists, visits and diplomatic exchanges are feeble fingers in the dyke."

Mrs. Eaton said Soviet and Western efforts to spread their beliefs by means other than war will continue, "but World War Three is not inevitable."

"Western policies made to deal with a Soviet Union committed to war, are completely unsuitable to deal with reality."

Dr. Margaret. Mead, United States anthropologist and author, said that if women of the world wanted peace, it was their job to cultivate the "badly needed patience" in the world and be content with creating a climate in which peace could develop.

Women must work primarily as women, she said, and not like a group of professionals "who happened to be women."

The conference is sponsored by the Voice of Women of Canada and the U.S.

Mr. and Mrs. John William Lutes are shown cutting the wedding cake at the reception following their recent marriage in Eastminster United Church, Belleville. The bride is the former Teresita V. de la Cruz, daughter of Prof. and Mrs. Mariano G. de la Cruz, Quezon City, Philippines. The bridegroom is the son of Mrs. Earle Devaere, Moncton, New Brunswick and the late Mr. Gerald G. Lutes.—(Photo by Lumbers Studio, Belleville.)

LUTES — DE LA CRUZ

Baskets of pink and white gladioli mingled with baby's breath formed a lovely setting in Eastminster United Church, Belleville for the wedding on September 1, 1952, at 2 p.m. of Teresita V. de la Cruz, daughter of Prof. and Mrs. Mariano G. de la Cruz of Quezon City, Philippines, to John William Lutes, son of Mrs. Earle Devaere, Moncton, New Brunswick, and the late Mr. Gerald G. Lutes. The Rev. Alexander McDowell, minister of the church officiated at the double-ring ceremony.

The church organist, Mrs. H. Remsie provided the traditional music at which time the Prelude "Joy of Man's Desiring" by Bach, "The Bridal Chorus" by Wagner, "Ave Maria" by Schubert, and the recessional "Wedding March" were rendered.

The bride, given in marriage by Mr. Walter Frechlich, of Buffalo, New York, was radiant in a traditional floor-length bridal gown of parchment organza over taffeta featuring a fitted bodice and long lily-point sleeves. Chantilly lace embroidery encrusted with seed pearls and crystals accented the portrait neckline of the bride effect of repeated appliques cascaded through the bouffant skirt into a flowing chapel train. A minute pillbox hat held her silver length veil of French tulle illusion. She carried a bouquet of pink sweetheart roses mingled with white carnations and trailing ivy.

Miss Glenna Sprague of Trenton was maid of honor and Miss Lynda Wardle, Belleville and Miss Judy Hazell, of Campbellford were bridesmaids. All were similarly gowned in aquamarine taffeta gowns, featuring fitted bodices with scoop necklines, tiny sleeves, and shirred, pouffed skirts. They wore matching veiled pillbox hats, satin shoes, white glaces and carried nosegays of pink and white Shastas.

The groomsmen was Mr. Kenneth Currie, of Trenton, while Mr. Robert Lutes, Moncton, New Brunswick, brother of the bridegroom, and Mr. Terrence Burke, Cornwall were ushers.

The wedding reception was held in Eastminster Church parlors where the bridal table was attractively appointed with white damask linen cloth, centred with a three-tier wedding cake topped with roses and misted about the base with white tulle. Solitaire pink candles set in candelabra and the bridal bouquets added to this lovely nuptial setting.

Mrs. Walter Frechlich, acting on behalf of the bride's mother, received the guests, wearing a pure silk dress with blue and white floral designs, white accessories and a corsage of white carnations. She was assisted by the bridegroom's mother, who was attired in a beige suit with matching accessories.

For their wedding trip to Ottawa, the Thousand Islands and the Laurentians, the bride chose a poodle suit of fall gold hue, black accessories and a corsage of white carnations with gold-en ribbons.

Guests were present from Buffalo, New York, Moncton, New Brunswick, Montreal, Quebec, Oshawa, Trenton and Campbellford.

Previous to her marriage the bride was honored at a miscellaneous shower held at the home of Mrs. Reg Wardle with her daughter, Lynda Wardle, as hostess, and Glenna Sprague as co-hostess, and at a lingerie shower held at the El Rancho Steak House by her Philippine girl friends of the Belleville General Hospital.

The bride is an alumna of the Assumption College of Manila and has a Bachelor of Science degree from the University of the Philippines. She is a specialist in blood bank technology and a Registered Medical Technologist, American Society of Clinical Pathologists. She was the assistant chief-instructor of the 1951 class in the School of Laboratory Technology, Belleville General Hospital. The bridegroom is a graduate of Teachers' College, Fredericton, N.B., and former director of the Moncton Boys' Club and is now with Sir George Williams University of Montreal, Quebec.

Mr. and Mrs. Lutes will reside at 3338 Durocher, Apt. 10, Montreal, Quebec.

Going Places

Superb Tourist Attractions Available in U.S. and Canada

By SHIRLEY and BOB SLOANE

Q) "We are expecting overseas visitors who plan to do some sightseeing in the United States and Canada. What do you consider the ten most important places to visit?"—S.H., Columbus, O.

A) That's barking up into a corner. But if we had to choose the list would include (not necessarily in any order):

1) New York, the most cosmopolitan city in the world and the commercial and cultural fountainhead of the United States.

2) Washington. In few capitals do the government buildings so dominate the appearance and character of the city, and impart a sense of the majesty of the nation.

3) Florida, particularly the glittering eastern Gold Coast which so typifies a particular brand of American exploitation, and is so unlike any other resort in the world.

4) The majestic Pacific Northwest, a man's country of waterways, forests, rugged coast and splendid green valleys, where wildlife is still taken for granted.

5) The awesome Rockies in Colorado and Wyoming.

6) The unique, welcome and comparatively unappreciated deserts of Arizona, New Mexico, Nevada and Utah, which are fascinated by American Indians and their villages in some of these areas. This is an aspect of America's appeal scarcely even considered as an attraction by most natives.

7) Niagara Falls. There are bigger and larger waterfalls, but few to which you can get so close with ease, and in comfort and safety.

8) The Daniel Boone - Davy Crockett area of the Appalachians — the Cumberland, Great Smoky, the Blue Ridge Mountains. Here, unspoiled country, where you'll barely penetrated in spots. It is easy to see why.

9) The Alpine beauty of Alberta's Banff National Park, a refuge of grizzly, mountain grandeur and wildlife.

10) San Francisco, not only the most beautiful city of cities but in many ways the most typical of what is best in America. Its citizens seem to have discarded the tawdry and phony, and live by what is gratifying and real.

* *

Q) "The brochure for our package trip says 'tips and gratuities' are not included. Can you tell me the difference between tips and gratuities? How much will we know how much to pay for service in the hotel dining rooms? How much to airport and airline porters? The tour guide? Is it true you don't get good service if you don't tip?"—Mrs. E.H., Hamilton, Ont.

A) Why brochures use the phrase "tips and gratuities" we don't know; they are one and the same. On a package tour, where meals have been prepaid, you'll have to tip for each meal you would if at a restaurant, 15 per cent of the estimated price of the meal. If it's an American plan hotel (with meals included in the over-all rate), and not at the same table with the same server for each meal, about $1.00 a day per person.

For station porters, a set charge — usually 25 cents a bag — is collected on trips of 5 or 10 cents a bag extra if you want. Airline porters are tipped only if they carry your bags to the taxi or limousine, 20 to 25 cents a bag.

The tour guide usually is tipped by mutual agreement of the tour members at the end of the trip. It will vary by how much and how satisfactory attention he gave you, but will likely average 50 cents a day per person.

Whether you can get good service without tipping depends on the circumstances. There's not much a waiter can do if you leave him nothing once the meal is over. Many wise travellers tip in advance at resorts, on ships or other places where they will be for a while. You may be able to get away without tipping sometimes, but we wouldn't want it on our conscience that we let someone work for us for nothing.

Q) "When room rates are quoted in a resort folder for double and singles, is the double rate quoted per person, or for both? Does this also apply where meals are included in the rate?"—Mrs. T. A. K., Ottawa, Ont.

A) The double rates are the total for both occupants of the room. Rates are listed as "per person." Ditto for American Plan rates. What confused this reader, according to the brochure she sent us, was the typical semi-tropical seasonal tariff of $50 double. But when you realize this breaks down to include two persons and all their meals, it is not out of line for a plush West Indies resort.

Quinte Golf Couples Win At Picton

Bay of Quinte golfing couples took the major awards at the Picton Golf and Country Club's annual "Mr. and Mrs. Tournament".

Jim and Agnes Walker won the handicap section prize, the Quinte Milk Producers Trophy with a low net score of 68.

Alex and Betty Duffin won the low net award for the field, excelling at 69 net.

The tournament low putts prize was brought home by Harold and Mary Mott.

Twenty-five couples from the Bay of Quinte, Trenton RCAF, Napanee and the host club took part in the tournament.

A post-tourney dinner and presentations took place in the club house.

Next Saturday the ladies of the Bay of Quinte club will end the official season with their closing Field day.

United Church Women Raise Half of Goal

LONDON, Ont. (CP)—United Church women have raised 45.7 cent of their 1952 financial goal of $1,000,000, Mrs. Ross Mitchell of the United Church of Canada was told Friday.

Mrs. Mitchell, born Jan. 1, replaces the former Woman's Association and Woman's Missionary Society.

Miss Beatrice Wilson of Toronto, associate secretary of the new organization, reported almost half of the $1,000,000 goal has now been raised.

BABY CARE

Anyone handling an infant should not smoke, because tobacco smoke may cause the child to cough and makes any cause burns or eye-injury.

Mr. and Mrs. Robert William Waite are shown cutting the wedding cake at the reception following their recent marriage in Bridge Street United Church parsonage. The bride is the former Patricia Gail Ireland, daughter of Mr. and Mrs. John A. Ireland, Belleville. The bridegroom is the son of Mr. and Mrs. Walter Waite, Belleville. (Photo by Don Alexander.)

WAITE — IRELAND

Bridge Street United Church parsonage was the setting for a quiet wedding, on Saturday, August 25, at 7 o'clock by the Rev. Harry M. Davis, pastor of the church, when Patricia Gail Ireland of Belleville, youngest daughter of Mr. and Mrs. John A. Ireland became the bride of Mr. Robert William Waite of Belleville, son of Mr. and Mrs. Walter Waite.

Baskets of pink and white gladioli, white Shasta daisies and baby's breath arrangements adorned the room for the occasion.

Given in marriage by her father, the bride was lovely in a white peau de soie satin gown with chantilly lace bodice and sleeves with a scalloped neckline. Her finger tip veil of French lace tulle was held by a tiara encrusted with seed pearls and sequins and seed pearls. She carried a bouquet of red sweetheart roses and stephanotis and white streamers. She also had French bridal set in her bouquet which was given to her by her great aunt, Mrs. J. Liddon, London.

Mrs. Wayne Munro attended her sister as matron of honor in blue French nylon over taffeta with matching bow headdress of white satin shoes and gloves and carried a bouquet of white and pink chrysanthemums and pink roses tied with white satin streamers. Mr. Wayne Munro of Exeter attended the bridegroom.

The reception was held at the Belleville Shrine Club, 51 Highland Avenue, where the tables were centred with blue asters, wearing pastel pink sheath gown with bracelet deeper pink flowers, a white ostrich feathered hat, white accessories and corsage of white baby mums. The bridegroom's mother assisted wearing chocolate brown crepe dress with double and sleeves of intricate bead-work design, beige accessories and a corsage of yellow baby mums.

The bride's table was appointed in the traditional manner with white damask linen and centred by a three-tier wedding cake topped with a bride and bridegroom and surrounded at the base by white tulle and pink ball candles in silver candelabra and the bridal bouquets. The individual tables were set with cut glass rose bowls with pink tinted mums in each and cut glass candlesticks with pink candles.

For the wedding trip around Lake Ontario, the bride chose a navy blue sheath with light blue flowered embroidery with matching short jacket, navy accessories and a corsage of pink carnations. On leaving the bride gave her bouquet to the bridegroom's grandmother, Mrs. Thomas Waite of Ingersoll.

Guests were present from Verdun, Quebec; Yarker; Cobourg; Toronto; Woodstock; Ingersoll; London; Richmond Hill; Carrying Place; Downsview and North Bay.

SUB FOR SUGAR

Honey is an excellent recipe substitute sugar — using about three-quarters of a cup of honey for every cup of sugar required.

Prince of Wales H-S Lists New Officers

Installation of the new executive and introduction of the teaching staff of Home and School members highlighted the first meeting of the Prince of Wales Home and School Association meeting on Tuesday evening.

Mrs. Orma Slack, former principal at the school, conducted the ceremony whereby Mrs. Vera Moyer assumed the duties of president of the association; Mrs. Kay Bushell, vice-president; Miss Naomi Hoare, recording secretary, and Mrs. Betty Toed, as corresponding secretary completed the new slate of officers.

Mrs. Moyer introduced the new principal, Mr. Bernard Wright, former principal at Avondale School. Mr. Wright, in commenting on the good attendance, reminded parents that a good executive is responsible for an active Home and School Association and asked the members to respond willingly if approached to serve on various committees. Mr. Wright also announced that a school nurse-letter would be prepared from time to time to keep parents informed, of both past and future events at the school. After the introduction of the entire teaching staff, Mr. Wright paid a special welcome to the new members, especially those from Hillcrest district, and invited all to remain for a social hour and refreshments served by the past executive.

Mrs. Howard's kindergarten class won the primary banner for attendance, while Mr. Wright's captured the junior banner.

RASPBERRY CANES

Since raspberry canes die after bearing fruit, they should be cut off close to the ground to encourage next year's growth.

ANYTIME!

Phone CENTRAL RADIO TAXI

WO 2-5353

for Prompt, Efficient Taxi Service ANYWHERE!

THE WOMEN'S CANADIAN CLUB

BELLEVILLE and DISTRICT

ANNOUNCES ITS PROGRAM FOR THE COMING SEASON

OCTOBER 1st	GORDON A. FRIESEN "BUILDING THE HOSPITAL OF TOMORROW TODAY" Internationally known consultant in the hospital field.
OCTOBER 15th	MAJOR-GENERAL VICTOR ODLUM, C.B.E., D.S.O. "A CANADIAN DIPLOMAT ABROAD" Distinguished and well versed in various fields. Journalist, Publisher, Broker, Legislator and Diplomat.
NOVEMBER 5th Annual dinner Meeting	MISS ANGELA M. ARNOTT CARAVAGGIO AND KINDRED A humorous speaker in great demand. Associate Professor Extension Department, Western University.
NOVEMBER 19th	GRAEME MacEWAN, B.S.A., M.S., M.L.A. "The West's Prize Personality Ex Oyster Bed" Member Dept. of Agriculture, University of Manitoba. Author.
JANUARY 14th	ETHEL HEARST MONTURE "THE FIRST CANADIAN, THEN AND NOW" Authoress and foremost authority on the place of Indian in North American Life.
APRIL 3rd	RT.HO. STEPHEN LONGBOUG, C.B.E., D.Litt. "MIDDLE EAST PANORAMA" Author, multilingualist and former Governor of Cyrenaica, Somalia and Eritrea.
FEBRUARY or MARCH	Speaker, date and topic to be announced at a later date.

ADMISSION BY MEMBERSHIP CARD ONLY

Fee $3.50 may be forwarded to Membership Chairman, MRS. W. S. WILLS, 2 EASTWOOD PARK DRIVE, BELLEVILLE, Telephone WO 8-5575.

Membership may also be paid at first meeting October 1st, Queen Alexandra School. All ladies are invited to join. Gentlemen may attend any lecture, the charge is 50c.

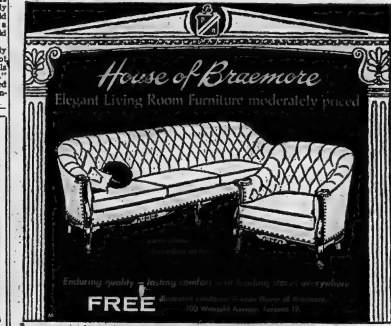

Call on BELLE CLEANERS and LAUNDERERS LTD. for SHIRT LAUNDRY SERVICE

Have shirts laundered as you like them!

- STARCHED TO ORDER—light, medium, heavy or no starch as all.
- BROKEN BUTTONS REPLACED—minor repairs done free.

DIAL WO 8-5738

Belle CLEANERS AND LAUNDERERS LIMITED

CASH & CARRY STORES

22 BRIDGE ST. WEST — 356 COLEMAN ST.
BELLEVILLE SHOPPING PLAZA

Piano — Organ

Buy BALDWIN "THE WORLD'S FINEST" by BRADLEY PIANO and ORGAN CO. 347 Alfred St. at Princess Kingston Dial LI 6-4918

MAIN STORE: 285 Lazier Avenue W. OTTAWA CE 2-9994

Czech Govt. Stepping Up Pressure on the Farmers To Produce More Food

By DAVID OANCIA

BRNO, Czechoslovakia, (CP) —Trade experts have sharpened their pencils for the fine calculations needed to determine the impact of Canada's austerity program on Czechoslovakia's exports.

At first sight, they say, it appears more than 50 per cent of their sales to Canada will be hit.

If their exports to Canada actually drop seriously, they add, it may prove necessary to curtail imports.

"We're a poor country from the point of view of foreign currency reserves," said vice-president Oldrich Novy of the Czechoslovak Chamber of Commerce in an interview.

"We would like to be able to buy more from Canada but we must have the opportunity to sell more."

The trade is not a large proportion of either country's total imports and exports, but it has shown a tendency to rise in recent years.

BUYS ISOTOPES

The Czechs appear to have confined their purchases largely to food and raw materials. Their main imports from Canada in 1962 were wheat, aluminum, asbestos, nickel, synthetic rubber, hides, skins and radioactive isotopes.

Canada's imports from Czechoslovakia covered a broad range of consumer goods including cars, clothing, cars, Bohemian glass, shoes, domestic appliances, textiles, machine tools and office equipment.

Last year, for the first time since the Communists took power in 1948, the Czechs had a big unfavorable trade balance with the Canadians.

Czechoslovakia's sales to Canada in 1961 were valued at $30,000,000 — a 50 per cent rise over the previous year's total.

Imports, however, jumped to $20,000,000 from the 1960 figure, count for three - quarters of the 1961 purchases; wheat 9,986,000; aluminum 5,583,000, and synthetic rubber 2,136. During the first year also bought a big unfavorable trade balance with the Canadians.

Czechoslovakia's sales to Canada in 1961 were valued at $30,000,000 — a 50 per cent rise over the previous year's total.

Imports, however, jumped to $20,000,000 from the 1960 figure.

WORRIED BY IMBALANCE

Authorities in this Communist country view the current imbalance as a serious matter. The government does not, it is not all, of its foreign trade under bilateral agreements and it tries hard to maintain a balance between imports and exports with individual nations.

They made their concern known as Canadian authorities stepped up a campaign to sell more to this most highly industrialized of Communist countries.

This year 11 companies and crown corporations have joined forces with the federal trade department to show off Canadian goods at the fourth annual Brno International Trade Fair running Sept. 9-22.

Included are Atomic Energy of Canada Limited, the Ferry Corporation and companies turning out aluminum, chemicals, pharmaceuticals, electronic equipment and metals.

WARES DISPLAYED

The Czechoslovaks have been trying to push their exports by participating in a number of trade fairs staged at Montreal, Toronto and Vancouver.

Czechoslovak Foreign Trade, a weekly publication, says in its current issue that the country's exhibit at this year's Canadian National Exhibition in Toronto "expressed Czechoslovakia's good will and endeavored to find a mutual agreement ways for reducing the disproportion between imports and exports of the two countries."

The article adds a word of warning that efforts to boost trade cannot be a one-sided effort on the part of Czech firms alone.

"It is therefore desirable that Canadian trade organizations, chambers of commerce and authorities help to create even more favorable conditions for wider sales of Czechoslovak goods on the Canadian market."

A senior trade official I interviewed in Prague was even more outspoken.

"Although there are no legal barriers against trade between our countries, it does seem to us that there is no positive support from Canadian authorities to promote business," he said. He cited an example the fact that Canada maintains no permanent trade expert at its embassy in Prague. This area now is handled by a Canadian trade commissioner based in Vienna.

"Because of this, he and the Canadian authorities cannot be fluently informed on the situation in our market," the official said. "This is not the most important factor, but it is a handicap."

Czechoslovakia, he said, is in the market for raw materials. Canada has many of them that could be bought if only Czech sales could be increased.

"If we can find a common language, we can do much more than we have done in the past."

CZECH TRADE FAIR — Canadian business and crown corporations have taken up participation in the annual international trade fair at Brno, Czechoslovakia. Canada Day is set for Sept. 17 at this year's fair. Canadian exports to Czechoslovakia have increased from $1-million to $30-million to $800,000 in 1960, mainly wheat, aluminum and synthetic rubber. This is a view of the Brno fair. (CP Photo).

Fox Boro

FOXBORO — Mr. and Mrs. Harry Kelly accompanied Mr. and Mrs. Ted Hamilton and Dale to Niagara Falls for the weekend.

Mr. and Mrs. Milton Watson and boys of Peterborough were weekend guests of the latter's mother, Mrs. Harold Stewart.

Mr. John Skinner of Toronto spent the weekend as a guest of his parents Mr. and Mrs. Reg Skinner.

Mr. Clifford Wilson and Mr. John Juby are spending this week in Toronto at the hospital.

Mr. and Mrs. Wayne Shaw (Jean) were Sunday guests of her parents, Mr. and Mrs. H. Kelly and Shirley.

PRESENTATION.

The congregation of St. Andrew's Presbyterian church held a social evening in the S. S. rooms in honor of Miss Helen Kelly.

Mr. Wannamaker showed colorful pictures of his trip out west. Following this, Miss Helen Kelly was presented with a lovely walnut coffee table and large table lamp from the members of St. Andrew's Church.

Helen thanked the members for the lovely gift and a social half hour followed.

Garden Notes

Background Plants For Bulbs

By FLORA M. SAVILLE

There are several perennials that will bloom at the same time as your tulips, sellas, hyacinths and daffodils. They will add color and charm to your spring picture.

Iris reticulata is the earliest of the miniature iris'. Group them with crocus and add snapdrops for a trio of loveliness. Most of the reticulatas are blue or purple but R. Dasyfordiae is a bright yellow. P. Vartanii alba is a rare white form.

A mat of creeping thyme will make a good background plant for any of the taller bulbs. Use it with them around large stones, at a corner of a walk, in the rock garden or to border a driveway. Try it with Fosteriana Red Emperor tulips. These are twice as big as ordinary tulips and they have such a brilliant, almost metallic sheen. They bloom two weeks before most tulips. Other Fosteriana hybrids include Albas with white interior and pink exterior, Eximer Parade yellow and Feu Superbe vochineal red-. Passion cream with yellow base and deep red blush, interior is carmine streaked. All are extra large with long stems, very early and the long lasting.

BLOOMS EARLY

Creeping phlox comes in white, pale pink, lavender and deep carmine red. This bloom very early and makes a good edging for a bed of bulbs or can be used as a mat in front of and around clumps of bulbs. Deep pink phlox look well with white daffodils, such as Mount Hood, Beersheba, Plant white phlox with the deep gold daffodils such as King Alfred Magnificence, or that bold William The Silent.

Basket of Gold (Alyssum saxatile) is much like creeping phlox in its habit but its color is a sheet of pure golden yellow. It makes a good companion for blue and purple bulbs such as the scillas. There are many distinct types of scillas. Scilla Sibericii and similar varieties are the popular blue flowers of early spring. Scilla Campanula and S. Nutans are the wood hyacinths or English bluebells. These are like a fragile hyacinth and bloom in May.

Perennial candytuft has rounded heads of white blooms. Fallsown seed will need a little protection but will be ready to bloom in May and carry on into July. Treim it with blue Muscari Grape hyacinth. There are several varieties from deep purple to pale blue. The white or blue Muscari looks well with yellow daffodils and could use the two colors with any of the yellow daffodils.

GOOD MIXER

Corydalis densiflora is a bulb that gets well with other bulbs. It has lovely loose heads of bright pink blooms. It too would look well with white daffodils or narcissus.

PRIMULAS ARE MANY STRAINS.

The English primroses in buttercup yellow. Other forms may be delicate pink to deep rose red or lavender shades. Many are quite hardy and they bloom in May making good subjects for the bulb borders.

Pansies are early bloomers and make a good background plant or border for the tall bulb flowers. Mix and match their purples, yellows and whites with contrasting bulbs. Excellent for a planter.

Queensboro

QUEENSBORO — Mrs. Lemoine Thompson, Ottawa is spending three weeks with her parents, Mr. and Mrs. John Thompson after just having completed three years in training at Ottawa Civic Hospital.

Mrs. George Glover spent Saturday in Ottawa attending a trousseau tea in honor of her niece.

Mr. and Mrs. E. Anderson and family have moved to Madoc, after having resided in Queensboro for a number of years.

A community shower was held at the home of Mrs. Frank O'Connor on Monday evening in honor of Miss Isabella Sager, a bride-to-be.

Mr. and Mrs. J. Fitzgibbon, Belleville spent Sunday with the latter's mother, Mrs. R. A. Sager.

A community party was held in the hall on Friday evening in honor of Mr. and Mrs. Melvin Gordon who were recently married.

Mr. and Mrs. Don Martin and Robbie of Belleville visited with Mr. R. A. Sager and Roberta on the weekend.

The Rev. and Mrs. G. Amsbury and Gordon of Monday and Tuesday visiting relatives in Kingston.

Northport

NORTHPORT — Mr. and Mrs. George Cunningham and family, Selby spent Sunday afternoon and supper guests of Mr. and Mrs. Roy Mumby and family.

Mr. and Mrs. Howard Norton spent Sunday afternoon with her aunt and uncle, Mr. and Mrs. Allan Bird at their cottage on Redeserville Rd.

Mr. and Mrs. Beth Bacon accompanied Mr. and Mrs. Roy Simpson to the Upper Canada Village near Morrisburg on Tuesday.

Mr. and Mrs. Fred MacDonald, Point Anne were Sunday guests of Mr. and Mrs. Donald Aitchinson and family.

Mrs. Nightingale, Belleville is spending several days with Mrs. G. Hogle.

Miss Elsie Mallett, Toronto, is spending a couple of days with Mr. and Mrs. Howard Mallett.

Mr. and Mrs. F. Gorsline and daughter, Port Hope were Sunday guests of Mr. and Mrs. Walter Norton and boys

Mr. and Mrs. Howard Mills and family attended a house warming for Mr. and Mrs. Camera Perrier on Sunday, Picton on Saturday evening.

Mrs. D. Folkard was a Wednesday guest of Mrs. Ida Reid and Mrs. Fred Kotchapaw, and Mr. and Mrs. Ernest Van Alstine, Trent Rd., were supper guests at the same home.

Mr. and Mrs. David Barker took their daughter, Mrs. Margaret Ashby home to Toronto on Saturday and remained for the weekend.

Mrs. Mallett underwent surgery in Pr. Ed. County Memorial Hospital, Picton. We wish her a speedy recovery.

Mr. and Mrs. Howard Mallett spent Sunday in Peterborough with Mrs. Wm. Thomlinson and Mr. and Mrs. Bert Neely and family, Mrs. Mallett remained for a couple days.

The September meeting of the U.C.W. was held on Tuesday evening in the church hall with a fair attendance.

Ask Henry

Henry welcomes letters from readers, and awards each week a best-selling book for the most interesting letter he receives.

Dear Henry—Because we have no children, we work. When we come home at night we have the chores around home to do. Our problem is that the children next door (the oldest 9) love to throw stones into our yard, garden and at our wndow.

We have complained to the parents as we feel it is up to them to look after their children during the day. Last night when I got home I picked up some stones and asked the children not to do it any more.

After supper when I went outside there I found a couple of dozen of flat-size stones thrown across our lawn again, quite deliberately.—PLAIN TIRED.

Dear Plain Tired—One night come home with a giant lollipop for each of the kids. When they see what lovely they are to throw stones on a lawn that belongs to a nice and generous neighbor like you, they will stop.—HENRY.

Dear Henry—I'm a girl of 13. When my brother, 8, swears or tears up things, my parents just yell at him. Once in a while they spank him. Then he cries so much (and loud) they let him back out again. Then he goes right back and swears again. Both my parents work days so I have to baby-sit and it's almost impossible to make him mind.—BABY-SITTING SISTER.

Dear Baby-Sitting Sister—Yelling will just lead to more swearing and tearing. Why don't you and your parents pay more attention to him before he starts swearing and tearing?

Get interested in him. Take him to a movie. Be the nice sister he doesn't think you are, and alert his parents—the ones he doesn't think he has.—HENRY.

Dear Henry—My problem is that every time someone says something cross to me, I start to cry. Even little unimportant things upset me and I start to cry hard. I can't stop the tears from coming. When my family and friends make fun of me I only cry harder. What can I do?—DISPERATE.

Dear Desperate—Whenever someone hurts your feelings and you feel like crying, clinch your fists and clinch your teeth and say to yourself:

Tears! don't roam
Tears! go home
They make me cross
But I am the boss.

and believe in three words!

(Toronto Telegram News Service, World Copyright)

National Jaycee Week Will Be Held in City

Beginning Sunday, September, 16, will be what is known as National Jaycee Week. This is a week set aside each year for citizen active recognition to the young men in their locality, who well undoubtedly be the leaders of tomorrow.

Jaycee week will be observed in this city.

The Belleville Junior Chamber of Commerce is a group of young men from different walks of life, who devote their time each week for club meetings and planning ideas in which they may contribute to the betterment of their community as well as to themselves.

During 1961, when the Chamber was organized under the direction of the Kingston Club, members devoted a great deal of their time to the necessary revitalization within the club itself. In April of 1961, the Belleville Junior Chamber of Commerce was finally presented with their charter by Ontario President, Art Marcott, after visiting the customary six months.

The first year for the Belleville Jaycees, at times looked grim, but then the situation began to look better. At first, the club was reluctant to start a project, afraid that it might be a "flop", but the club members gained confidence and launched a major bicycle safety project throughout the city at the public schools. This project was successfully completed under the guidance of Safety Officer Ralph Ashford, of the Belleville City Police department.

This seemed to increase confidence within the club's members and this year, many projects have been planned. In addition to celebrating National Jaycee Week, members of the Belleville Junior Chamber of Commerce will be assisting the Belleville United Appeal organization during their campaign, which is being held the week of September 16.

MANY PROJECTS PLANNED

To mention a few of the projects scheduled this year, a Civic Affairs Course is to be held and in the spring a Social Psychology Course and bicycle rodeo will be sponsored.

In addition to this, the club will be conducting a "safe driver of the month contest." Spotters will be located in various parts of the city, keeping a watchful eye on drivers. At the end of the month, a driver will be picked and he, or she, will be invited to the Jaycee's monthly dinner meeting where that individual will be presented with a safe driving award.

During 1961 an executive speaking course was held by the club and they played host at the district spring conference held here entertaining visiting clubs from Perth, Smiths Falls, Brockville and Kingston.

A business training clinic was held during the 1961 Year and was sponsored by business men from Toronto, Montreal, Ottawa, as well as locally.

Plans are presently underway for a trade fair to be held here late in the spring. The club is always open for new members and will be conducting a membership drive in the near future throughout the district.

A proclamation was signed by the Mayor of Belleville, A. McLean Haig, declaring National Jaycee Week in Belleville, September 16 to 22.

"Jest a Second"

"You do need a holiday, Albert. During the night you sold me four brushes and a broom."

Chapman's Home Beverage Delivery
Joins in WISHING SUCCESS to
BELLEVILLE JAYCEES
Jaycee Member
JACK CHAPMAN
Phone 2315 Hayes Rd. WO 3-3720

We Wish to Congratulate...
THE
BELLEVILLE JAYCEES
IN THEIR FIRST YEAR
● PAUL MERCIER, JEWELLER
● COLES JEWELLERS
● O'CONNOR'S JEWELLERY
● RON REES, JEWELLER LTD.
● STROUD'S GIFT SHOP
● BERT LEWIS, JEWELLER
● A. E. WONNACOTT, JEWELLER
● ED. LOGAN, JEWELLER
● W. WONNACOTT and SON, JEWELLERS
BELLEVILLE JEWELLERS ASSOC.

We Wish to Congratulate...
THE
BELLEVILLE JAYCEES
IN THEIR FIRST YEAR
● WALKER HARDWARE CO. LTD.
● WHITES HARDWARE
● SMITH HARDWARE
Belleville Retail Hardware Assoc.

PROCLAMATION

WHEREAS this community can benefit from organized betterment projects;

WHEREAS this community can benefit from young men trained for future leadership;

WHEREAS this community can benefit from good business conditions, more tourism, civic improvements, better facilities for health and education;

WHEREAS the Belleville Junior Chamber of Commerce is a voluntary organization of citizens, willing to all to work together to achieve the above goals and generally to build a better community, to develop better citizenships in our community, our province and our country;

I, by virtue of the powers vested in me, DO HEREBY PROCLAIM civic support for JAYCEE WEEK being observed September 16th to 22nd and call on all citizens to lend their interest, support and co-operation in making this observance successful in every way.

A. McLean Haig, O.B.E.
MAYOR.

Dated at the Mayor's Office
Belleville, Ontario,
this 13th day of September, 1963

Do you need a new chimney?
SELKIRK
is the answer... here's why...

It's the chimney that comes in a package . . . so light and easy to handle, you can install it yourself in a few hours. Selkirk's original insulated design means a safe chimney and an efficient chimney . . . no condensate or soot problems with Selkirk's WARM-WALL design. Your heating unit will operate at peak efficiency with any fuel; gas, oil, coal or wood when you install the Selkirk Chimney that clicks as it's connected.

Roof-top design — the regular chimney is modern-round design of weatherresistant material. You may choose, as an optional extra, the traditional square brick design. (If you prefer, you may order the brick-square design at a later date.) But round or square, you'll like the clean, neat appearance of your Selkirk, the original factory-built chimney.

SEE YOUR LOCAL DEALER... or write SELKIRK METAL PRODUCTS LTD. 625 Wall St., Winnipeg, 10, Manitoba or North Augusta Road, Brockville, Ontario

ARTHUR A. SILLS AND SON LTD.
485 DUNDAS ST. E. WO 8-6731

BELLEWOOD LUMBER AND BUILDING SUPPLIES
WO 8-4431
445 DUNDAS ST. E. Across from Shopping Plaza

GRIFFITH LUMBER LTD.
ALBION ST. WO 2-6044

STIRLING LUMBER LTD.
STIRLING Zenith 5-9050 (No Toll Charge)

A Lift for Living

To Be Prepared for Best Is Rather a Rare Grace

By DR. RALPH W. SOCKMAN

It is a common piece of proverbial wisdom that we should be prepared for the worst. But to be prepared for the best is rather a rare grace. We have a saying: "Expect the best, prepare for the worst and take what comes." But it is not true that, in actuality, the idea of preparedness connotes getting ready for the worst.

Take it in our national life. When we speak of preparedness, we think at once of missiles and bombs. We set ready for the worst in other people. We talk about the family of nations, but the irony is apparent when we think about the anthology of the family. Suppose we trained our children to live together in the family by showing baby how to use his fists if big brother comes near his bottle, or by giving Mary a package of pins to use if John picks on her. Yet those are the methods by which we prepare nations to live together in the family of nations.

After World War I, a European statesman confessed: "We were prepared for war, but we were not prepared for peace." How tragically true that was again after World War II. Mounting billions are being spent preparing against the expected worst in other nations.

And take a look at education. Our schools and colleges are now opening a new season. We educate our children in order to prepare them for the future. Yet many have the idea reflected in the remark of the mother: "We can't leave our children much money, but we shall give them a good education. That's something nobody can take away from them." Lurking behind such a remark is the concept of education as a preparation of defense against competitive society. To be sure I believe in free enterprise. Fair and open competition is the life of trade. But how intolerable life would be if there were no circles in which cooperation rather than competition prevailed. What if each of us went to the table trying to beat the other guests to the best piece of meat? We must prepare ourselves to bring out the best in others rather than merely to get the best of others.

We are hearing much about automation today. It is already disturbing society to the point of strikes. We cannot stop man's inventive genius. Nor dare we let improved machines increase unemployment.

Hence, we must educate our youth to master automation, by opening new channels of research and new forms of human service. We must prepare new opportunities in the fields of communication and beautification. Instead of merely competing with men for the making of things, we must fit ourselves to master things for the making of men.

Or consider the idea of preparedness in the realm of religion. Very well do I remember an evangelist of my boyhood days who had an arresting sermon on the theme, "Prepare to meet your God." It was taken from the text about the rich farmer who was planning larger barns when suddenly he was called by death to meet his God. Again and again the preacher rang the changes on the question, "Are you ready for the reckoning?"

DIVINE RECKONING

Well, far be it from me to gainsay the truth of divine judgment. But my reading as I read the gospels is that Jesus was trying to prepare us not so much for a divine reckoning as for a divine beckoning, a beckoning to something bigger and better.

Remember, Jesus told not only the parable of the foolish farmer who was not prepared for death, but also the parable of the foolish virgins who were not prepared for the wedding feast. "In my Father's house are many mansions," He said. "I go to prepare a place for you." The point for us is, will we be prepared to live in the kind of place Christ has prepared? If we have not learned to like the kind of things Jesus liked, if we cannot live without the earthly things we set our hearts on here, then we will not be ready for heaven.

Death is a door through which we go to the place for which we have prepared ourselves. If we have prepared for heaven, then we shall go and that will be hell. If we have prepared for hell, then we shall go to the place which Our Lord has prepared for us. And that will be heaven.

BULLETINS FROM BIRDLAND

Hummingbird Family Life

By WINIFRED E. WILSON

Some kinds of birds, such as Canada Geese, lead wonderfully harmonious lives, while others are the very opposite. Hummingbirds, indigenous to the Americas, belong to this latter class. Of all the 319 species of ruby-throated is the only one that comes to eastern North America.

For a short time, perhaps May and June, Mr. and Mrs. Hummer may be seen together as they seem to dance in the air about the columbine or the Bee Balm, poking their long, slender bills into the blossoms to extract honey and diminutive insects. But, like male ducks, if there is any work to be done Mr. Hummer prefers to forget that he has a dear little wife, and spends his time at stag parties. Of course he must set, but he avoids Mrs. Hummer by going to different food stores. Consequently, for some weeks we see either the one or the other, but not both coming to our nasturtiums.

Hummingbirds remain in Canada until there are no more blossoms to supply nourishment. Sometimes it is the third week of October before they begin their long flight — often to Panama.

Tiny little Mrs. H builds the home all by herself. If you have ever found her nest you are either clever or fortunate, because being 2½ ins. inches in diameter, saddled on a small branch 10 or 20 feet high, it can easily be taken for a knot. It is made of plant down and fibres and covered on the outside with lichens. The sides roll inwards, so that the eggs will never fall out. First there are two pure white eggs, each about ½ inch long, looking like beans. Mother incubates for 14 days. The babies are the size of bees — but after all even peps is only 3½ inches long, including his bill. Mother is very, very busy, flitting from blossom to blossom. The tongue of a hummingbird is very long and the sides roll inward, forming a double tube. The tip is frayed making a kind of a brush. With this she sucks up nectar and insects found in the hearts of flowers as a vacuum cleaners suck up dust. These she brings home to squirt into the twins.

Once the children can be trusted to stay close to her, mother takes them shopping. She teaches them how to insect the bills in bergamot blossoms. By then perhaps around the end of July, the twins are small editions of mother — shining green with white throats. Papa's throat is ruby-red.

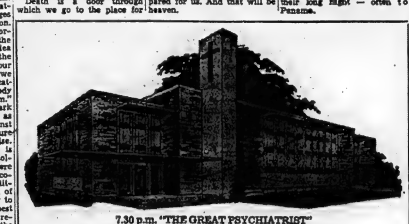

7.30 p.m. "THE GREAT PSYCHIATRIST"
THIS MESSAGE BY MRS. HOPE SMITH IS NECESSARY, ENLIGHTENING AND CHALLENGING.
10.00 a.m. SUNDAY SCHOOL.
11.00 a.m. REV. HOPE SMITH
TUESDAY 8.00 p.m. BIBLE STUDY
THURSDAY 8.00 p.m. YOUNG PEOPLES
ALL CHRISTIANS SHOULD VOTE "NO" ON THE SEPT. 26 LIQUOR VOTE.
"For every liquor outlet now there are scores of broken homes and broken hearted wives and mothers"
Pastors — REV. L. H. PRICE - REV. H. M. SMITH

CALVARY TEMPLE

DUNDAS AND GEORGE STS.

The Anglican Church of Canada

13th SUNDAY AFTER TRINITY

ST. THOMAS' CHURCH

CORNER OF CHURCH AND REDOUBT STS.
REV. CANON A. S. MACONNELL, M.S.S., L.Th., Rector
Rev. D. W. Sinclair, B.A., B.Th., Assistant Curate.

8.00 a.m.—HOLY COMMUNION
8.30 a.m.—MATINS (Nursery)
11.00 a.m.—CHORAL EUCHARIST (Nursery)
4.00 p.m.—HOLY BAPTISM
7.00 p.m.—EVENSONG

THE CHURCH SCHOOL—
9.30 a.m.—BEGINNERS AT THE CHURCH
9.30 a.m.—OTHER DEPTS. AND BIBLE CLASSES AT THE PARISH HOUSE

WEDNESDAY—HOLY COMMUNION in St. Agnes' Chapel at 10.00 a.m.

CHRIST CHURCH

CORNER COLBORNE AND CATHERINE STS.
Archdeacon the Ven. J. B. Creegan — Rev. Everett F. Smith, Assistant
The Rev. Michael Cornett, B.A., L.S.T., Assistant Curate

8.00 a.m.—HOLY COMMUNION
9.30 a.m.—HOLY COMMUNION—FAMILY SERVICE (Nursery)
11.00 a.m.—MORNING PRAYER (Nursery)
4.00 p.m.—HOLY BAPTISM
7.00 p.m.—EVENSONG

SUNDAY SCHOOL—
Christ Church 9.30 a.m.—Main School and Beginners
11.00 a.m.—Beginners
2.30 p.m.—St. George's, Station Street

MIDWEEK SERVICES—
EVENSONG EVERY EVENING AT 5.30 p.m.
WEDNESDAY, 10.15 a.m.—HOLY COMMUNION
FRIDAY, ST. MATTHEW'S DAY
8.30 p.m.—HOLY COMMUNION

ST. MARGARET'S ON-THE-HILL

Oriole Park Avenue
Rev. L. Arthur Pass, B.Th., Rector

8.30 a.m.—HOLY COMMUNION
9.30 a.m.—SENIOR SUNDAY SCHOOL (9 years to 14 years)
11.00 a.m.—MORNING PRAYER
JUNIOR SUNDAY SCHOOL (5 to 8 years) and the PRIMARY DEPT.

The United Church of Canada

The Right Rev. Hugh A. Moford, M.A., B.D., D.D.
Moderator
The Rev. R. Andrews, Ph.D., Kingston
Presbyter Bay of Quinte Conference
The Rev. Alexander McDowell
Belleville, Ontario
Chairman, Belleville Presbytery

BRIDGE STREET UNITED CHURCH

Corner Bridge and Church Streets
REV. W. K. DAVIS, B.A., Minister
Mr. Robert Reid, Choir Director — Mr. S. Alec Gordon, Organist

SUNDAY, SEPTEMBER 16th.

CHURCH SCHOOL—
9.45 a.m.—Junior, Intermediate and Senior Departments
11.00 a.m.—Nursery, Beginners and Primary Departments

CHURCH WORSHIP
8.30 A.M. and 10.00 A.M. PUBLIC WORSHIP
Sermon: "THE GOD OF THE UNEXPECTED"
Mr. Davis preaching.

ALL ARE CORDIALLY INVITED
Note: No Infants Crib Room this Sunday

TABERNACLE UNITED CHURCH

Church Street North of Victoria Avenue
Minister — REV. MORGAN C. MCFARLANE, B.A.
Music Director Mr. Ernest Tranter, A.C.C.M., Mus. (McGill)

SUNDAY, SEPTEMBER 16th.

SUNDAY CHURCH SCHOOL
9.45 a.m.—Junior, Senior and Intermediate Departments
11.00 a.m.—Nursery, Kindergarten and Primary Depts.

SERVICE OF WORSHIP
11.00 a.m.—Sermon: "GOD WILL HAVE A WITNESS"
(Nursery care for infants and small children).

ALL ARE WELCOME

CAR PARKING — In Tabernacle's large parking lot on John Street behind the church.

HOLLOWAY ST. UNITED CHURCH

CORNER DUNDAS AND HOLLOWAY STREETS
THE FAMILY CHURCH
REVEREND C. W. COLEMAN, B.A., Minister

SUNDAY, SEPTEMBER 16th.

9.45 a.m.—Sunday Church School enrolment.
11.00 a.m.—MORNING WORSHIP
Sermon: "WHAT WE BELIEVE"

EASTMINSTER UNITED CHURCH

Corner Bridge St. and Herchimer Avenue
REVEREND ALEXANDER MCDOWELL, Minister
Choir Director C. Murray Lewis — Organist Mrs. G. R. Spruale

SUNDAY, SEPTEMBER 16th.

CHURCH SCHOOL
9.30 a.m.—Senior, Intermediate and Junior
11.00 a.m.—Primary, Kindergarten and Nursery
11.00 a.m.—MORNING WORSHIP

COLLEGE HILL UNITED CHURCH

North Park St. Just North of College
Rev. Roy E. Vessey, B.A., B.D., Minister

SUNDAY, SEPTEMBER 16th.

9.45 a.m.—Church School
11.15 a.m.—MORNING WORSHIP
Sermon: "THE CONCLUSION OF THE WHOLE MATTER"
The Sacrament of Holy Baptism (Nursery during service)
A CORDIAL WELCOME TO ALL

VICTORIA AVE Baptist Church

Convention of Ontario & Quebec
REV. GORDON B. WOODCOCK B.A., B.D., Minister
Organist — Wm. J. Conroy, M.A.
Director R. Ballyk
Choir Director

Corner of Victoria Avenue and Pinnacle Street

9.50 a.m.—Sunday School
11.00 a.m.—MORNING WORSHIP
Subject: "TO WHOM IT MAY CONCERN" (Broadcast)
7.30 p.m.—EVENING SERVICE
Subject: "COVETOUSNESS"

EMMANUEL BAPTIST CHURCH

Corner of Rollins Drive and Victoria Avenue
Rev. Eric Quirk, B. A., B.Ed., Minister

9.45 a.m.—Sunday School
11.00 a.m.—Subject: "THE VERDICT:— BLAMELESS"

Christian & Missionary ALLIANCE CHURCH

W. Moira and Coleman Sts.
REV. SACKVILLE PALMER, Pastor
"A Friendly Church in a Friendly City"

7.30 p.m.—"THE BATTLE AGAINST THE BEER AND BOOZE BARONS OF BELLEVILLE"
Pastor Palmer will name the person who is responsible for the Plebiscite to be voted upon September 26th.

9.50 a.m.—Sunday School — Departmentalized for Children and Adults.
11.00 a.m.—"REVIVAL"
SEPTEMBER 23-30 — REV. JOHN T. McHARDY, the IRISH SINGING EVANGELIST.
Tuesday, 8 p.m.—Bible discussion and Prayer Service
Friday, 8.00 p.m. — Reaching Youth with the Truth

BETHEL CHAPEL

(Corner Church and Station Streets)

Speaker:
MR. W. E. BELCH
Belleville

9.15 a.m. FAMILY BIBLE HOUR
11.00 a.m. Family Bible Hour
Also Sunday School Classes for All Ages
8.30 p.m.—GOSPEL BELLS — CJBQ, Dial 800
7.30 p.m.—EVANGELISTIC SERVICE
Thursday, 8.00 p.m.—Prayer and Bible Study
A special series on "The Christian Assembly"

CENTENNIAL FREE METHODIST CHURCH

AVONDALE ROAD
REV. KEITH MAINPRIZE
Minister
Organist, Mr. Alfred Reed

10.00 a.m.—Bible School
11.00 a.m. & 7.30 p.m.
REV. P. C. MILLER will be in charge of both morning and evening services.
Tuesday, 8.00 p.m. — Prayer Service

The Presbyterian Church In Canada

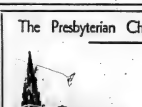

ST. ANDREW'S PRESBYTERIAN CHURCH

CORNER CHURCH ST. AND VICTORIA AVE.
Interim Moderator
REV. W. W. BRUCE, B.A.
Pastoral Assistant
Rev. W. H. V. Walker

SERVICES OF WORSHIP, SUNDAY, SEPT. 16th.
11.00 a.m. and 7.00 p.m.
Both services will be conducted by REV. W. H. V. WALKER

CHURCH SCHOOL RALLY DAY—
9.45 a.m.—Junior, Intermediate, Senior
11.00 a.m.—Nursery, Beginners, Kindergarten, Primary.
You are invited to make St. Andrew's your church home.

WESLEYAN METHODIST CHURCH

Corner Everett & Henry Streets
Rev. James R. A. Spearman Minister
Rev. Nancy White Minister's Assistant

10.00 a.m.—CHURCH SCHOOL
11.00 a.m.—"RIGHTEOUSNESS BY FAITH"
7.30 p.m.—"WE WOULD SEE JESUS"
Wednesday, 8.00 p.m.—Prayer and Bible Study
Friday, 8.00 p.m. — Youth Hour
COMING! SEPTEMBER 30, RALLY SUNDAY — Music and Singing by Youth in One Accord from Houghton College

HOLY TRINITY Lutheran Church

In the Quinte Women's Institute Hall
Dundas St. East Just West of Belleville Plaza
REV. HAROLD R. LINDEMAN, Pastor
11.00 a.m.—MORNING SERVICE
9.45 a.m.—Sunday School at Melrose Crescent
A WARM WELCOME AWAITS YOU

Standard Church

Coleman St. Near Footbridge
REV. A. J. SLATER, Pastor

10.00 a.m.—SUNDAY SCHOOL
11.00 a.m.—MORNING WORSHIP
7.30 p.m.—EVENING SERVICE
Thursday, 8.00 p.m.—Prayer Meeting
A CORDIAL WELCOME AWAITS ALL

CHRISTIAN SCIENCE SOCIETY

MASONIC TEMPLE — 122 FOSTER AVENUE
Subject: "SUBSTANCE"
Sunday Service — 11.00 a.m. Sunday School — 11.00 a.m.
Testimonial meeting 4th Wednesday of each month at 8 p.m.
YOU ARE CORDIALLY INVITED

ST. COLUMBA PRESBYTERIAN CHURCH

"THE FRIENDLY FAMILY CHURCH"
(cor. Farley Ave. and Bridge St.)
Rev. Norman Hutchinson, M.A., Minister
9.30 a.m. — Church School — Classes for All
11.00 a.m.—MORNING WORSHIP
COME AND WORSHIP WITH US

MARANATHA CHRISTIAN REFORMED CHURCH

72 ORCHARD DRIVE
8.30 a.m.—"BACK TO GOD HOUR", Radio CJBQ (800)
9.20 a.m.—SONG SERVICE (English)
9.30 a.m.—ELDER M. MIJWAART (Dutch)
2.30 p.m.—REV. G. J. HEERSINK, Cobourg (English)
EVERYONE CORDIALLY INVITED

First Pentecostal Church

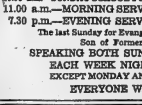

54 N. Front St.
Rev. B. H. Cross, Pastor

SUNDAY, SEPTEMBER 16th.
10.00 a.m.—SUNDAY SCHOOL FOR ALL AGES
11.00 a.m.—MORNING SERVICE
7.30 p.m.—EVENING SERVICE
The last Sunday for Evangelist David Abbott
Son of Former Pastor
SPEAKING BOTH SUNDAY SERVICES
EACH WEEK NIGHT 8.00 P.M.
EXCEPT MONDAY AND SATURDAY
EVERYONE WELCOME

PARKDALE BAPTIST CHURCH

"The Church With a Vision"
514 Sidney Street — Belleville
Pastor —Michael Twilley
Mrs. Marion Foster, Organist

10.00 a.m.—Family Bible School
Classes for All Ages
11.00 a.m.—"HOW TO GET RICH"
7.30 p.m.—"WORLD PEACE"
Morning Nursery and Junior Church for children 6 years and under.
WEDNESDAY—
8.00 p.m.—Prayer Meeting
NOTE: New extension opening soon.
EVERYONE WELCOME

THE SALVATION ARMY

256 PINNACLE ST.
Captain and Mrs. James Tuckaberry, Corps Officers
"Make the Army Your Church Home"

11.00 a.m.—Holiness Meeting
2.30 p.m.—Sunday School
7.00 p.m.—SALVATION MEETING

Ontario Intelligencer SPORTS

Sport Slices...

RARE, MEDIUM, WELL-DONE

By GEO. H. CARVER, *Sports Editor*

The duck hunting season officially opens here on Saturday, September 22nd, through December 15th.

Hunters have been preparing for the "great day" for weeks and by September 21st they'll be ready for the big fall hunting adventure.

And by the same token so are the district members of the Royal Canadian Mounted Police.

Illegal baiting here has been the headache of good hunters, Lands and Forests officials, Fish and Game Associations and the mounties.

Last year, and in previous years, the RCMP in the course of duty "clamped down" on illegal baiting and closed certain hunting areas of the district.

New official regulations have been issued by the government. They have teeth in them and the Mounties will see to it that they "bite" if the necessity arises.

On Monday Royal Canadian Mounted Police officers begin a systematic close check on the hunting areas of the district.

Every known duck haunt and those which some people think are not known will come under the keen eyes of the officers.

And if illegal baiting is found contrary to regulations, the officers will clamp down but hard. They won't pull any official punches.

If they find illegal baiting within seven days of the official opening date, Sept. 22, the area will be closed.

And no shooting of ducks can take place within a quarter mile of the closed area. This ruling has been changed from the half-mile regulation of previous years.

After illegally baited areas have been closed, the RCMP will re-visit the spots after a period of time in which they think the baited food should have disappeared. If the areas are clean they will be re-opened.

If they discover that further illegal baiting has taken place the areas will be closed for the season.

Massassaga, the Bay of Quinte, Foxboro and other well known duck areas will be carefully checked by the Mounties.

It seems a shame, perhaps, that a large number of "good" hunters have to suffer from the sins of a few of the avaricious and commercially-minded type.

The rules and regulations of the laws are there. The Mounties have a job to do regardless of whom is "hurt." They are under orders to carry out the law to the limit and transgressors will feel the full weight.

As was noted before the Mounties start their check of the duck areas Monday morning. For the sake of the sport and good hunting let's hope they find clean haunts.

As well as ducks most upland game such as grouse, partridge and squirrel may be hunted on September 22 as well as migratory game birds as geese, woodcock and snipe. The pheasant season opens October 6 through October 27, 8 a.m. to 5 p.m.

But remember, complete protection has been given canvasback and redhead ducks. The species has become so depleted that authorities have placed them out of season. Good hunters won't shoot them. Others are requested not to.

On the other hand the wood duck is making a fine comeback and this year it is felt that their numbers have increased sufficiently to permit hunters to take two birds in their daily bag limit.

The above regulations are for the Tweed District of the Lands and Forests Department. This consists of the counties of Prince Edward, Hastings, Lennox and Addington, Frontenac, South Renfrew and the three most northern townships in Lanark County.

And in passing, the deer season opens November 5th to the 17th, north of Highway Number 7, and from November 5th to November 10th south of Number Seven and north of Number Two.

Lions, Argos Haggle

Schreider To Stay East

TORONTO (CP) — Fullback Gary Schreider reaffirmed his decision to stay in Eastern Canada to continue law studies Friday while British Columbia Lions and Toronto Argonauts haggled over terms involving the 28-year-old football star.

The Lions, in the Western Football Conference, turn a deaf down a Toronto offer to trade Schreider for import end Ron Stover and Canadian defensive halfback Brian Allen.

The Lions, in turn, offered to lend Schreider to Argonauts, in the Eastern Conference, for the remainder of the 1962 season in exchange for Argos' first choice in the next college draft.

"That's silly," said Toronto coach Nobby Wirkowski of the Vancouver offer.

Schreider, a defensive specialist, says his future is in law.

"If something can be worked out regarding football, that's fine with me."

Schreider was sold to the Lions earlier this year by Ottawa Rough Riders. He agreed to play seven games with the Lions before he has to report to Osgoode Hall to continue law studies. The seventh game came last Sunday when the Lions beat Argonauts 37-21 here.

TO HOLD FIGHT

GLACE BAY, N.S. (CP)—Promoter Ursula MacLellan announced Friday night that Canadian middleweight champion Willy Greaves of Edmonton and Detroit will defend his crown against Blair Richardson of nearby South Bar here September 20. Richardson holds the Eastern Canada middleweight title.

Wills Steals Base 91, Short For 92

Story Of Thrilling Journey, Races

'Atalanta' Towed By Mules

"Gretel", Australia's 1962 America's Cup challenger rode to the United States aboard an ocean liner.

In 1881, "Atalanta", Canada's last big for the famous silver- was was towed through the Erie Canal by mules en route to New York.

"Gretel" has aluminum masts, mahogany, Canadian cedar and gleeful fascination. She is crewed by expert "down under" yachtsmen.

"Atalanta's" timbers were hewn from North Hastings logs, floated down the rapids of the Moira river to Belleville.

Her captain Alexander Cuthbert and crew of nine, were untried fresh water sailors; frank amateurs from the Bay of Quinte Yacht Club.

The 78-foot gaff-rigged Canadian sloop was still on the stocks here when Captain Cuthbert issued the challenge to the New York Yacht Club, in May, 1881.

The challenge was accepted for a series of three races to be held off New York in September of the same year.

But lack of funds delayed the completion of the Canadian sloop. There was no time for her to take the St. Lawrence and ocean route to New York.

Captain Cuthbert took her the "short way" and entered the Erie Canal at Oswego where her spars were unstepped. She carried heavy ballast of iron ore.

SHIFTED BALLAST

Her beam, 19 foot, six, was 16 inches wider than the canal. The crew shifted her ballast to one side to "heel" the boat enough to enable her to navigate the narrow locks.

Mules towed her through. At Albany she was put on an even keel and her mast re-stepped. She reached New York Harbour on October 30.

There was not enough time or money to finish the "Atalanta". She sailed in her rough state. Sails could not be recut nor spars improvements made.

"Atalanta" was built on a total outlay of $2,100. Had another $10,000 been spent on her she might have won the America Cup.

Her amateur crew was augmented by saltwater men at New York. But they were outclassed from the start by the American defender "Mischief" a 90-knob built of iron, gallant smooth with blackleaf and equipped with lead ballast.

She was of good design for her time but so poorly finished, clumsily rigged and badly handled she did not have a chance against the "Mischief".

Gusting squalls greeted the boats in the first race held on November 9th. "Atalanta" staggered under the windy assault. Forty minutes were lost in reefing and by frequent luffs Cuthbert brought his boat home 26 minutes behind "Mischief".

THIS WAS DIFFERENT

In the second race it was different. "Atalanta" rounded the first mark a half-minute behind "Mischief" despite the fact she lost her spinnaker boom a half-hour earlier.

The best back was in gale-like winds. Tousalis came down and mainsails reefed. Unfortunately Cuthbert mistook the position of one of the course buoys, and Canada's second attempt to win the America Cup was lost.

The first occurred in 1876 when the Toronto sloop "Countess of Dufferin" of the Royal Canadian Yacht Club was defeated.

"Atalanta" went on to win the International Fisher Cup Trophy symbolic of the North American fresh water championship from a field of 5 boats. The trophy remained in Belleville until 1932 when the Rochester yacht "Toward" won it for the Bay of Quinte.

Captain Cuthbert, the skipper of the "Atlanta," was one of the best-known sailors of this part of Ontario at the time.

Dodgers Up Margin

By JIM BECKER
Associated Press Sports Writer

Maury Wills was caught. But the same can't be said of Los Angeles Dodgers in the National League race.

Wills stole his 91st base of the season and was nabbed for his 92nd as the Dodgers beat Chicago Cubs 13-7 Friday. The win moved the league - leading Dodgers three games in front of San Francisco Giants, who lost 5-1 to Pittsburgh Pirates.

It was the 10th game in the last eight years that a Giant lineup did not include Willie Mays. The Giants lost all the games.

The flickering pennant hopes of the defending champion Cincinnati Reds all but died at the Polo Grounds in New York, as old a rhubarb over Choo Choo Coleman's home run over the right-field pole in the bottom of the ninth inning. New York Mets won 10-9 on Coleman's blast and the Reds' five-six games behind the Dodgers.

Milwaukee Braves defeated Houston Colts 3-1 and Philadelphia Phillies edged St. Louis Cardinals 2-1.

The Dodgers jumped off for seven runs in the first inning against the Reds. Wills walked and stole second base as he continued his assault on Ty Cobb's record of 96 set in 1915. Wills was caught in the eighth inning on a pitchout called by catcher Dick Bertell. It was the 11th time Wills has been the had been thrown out trying to steal.

Frank Howard led the 13-hit Los Angeles attack with three doubles and 28th home run. Duke Snider homered and Tommy Davis had three hits to boost his season total to 153.

Larry Sherry picked up his 13th victory in relief for Johnny Podres, bombed out by the Cubs in the fourth inning. The Chicago right-hander is his season, was a club record.

Righthander Bob Friend was slammed the door on the Giants with a four-hitter. It was the Pirates' first win over the San Francisco club. Francis put the game out of reach with a three-run homer in the eighth inning to cap the Pirate scoring.

Mays was in uniform but did not play. He is recovering from mysterious fatigue that caused him to faint on the bench in Cincinnati Wednesday night.

The Mets waved off, for at least one more day their clinching of the 1962 last place in their first year in the league.

The Mets jumped off to a 7-0 lead but the Reds stormed back on Vada Pinson's inside-the-park home run to take the lead. The Mets again went in front, 9-8, but Pinson tripled home the tying run in the top of the ninth. Then came Coleman's disputed blast, which landed on the grandstand roof.

Pinson's homer was the 186th of Met pitching this year, a National League record. The old mark of 185 was set by the 1955 Cardinals. The 1954 Kansas City Athletics set the major league mark of 187.

Johnny Callison slammed a ninth-inning home run to win the game for the Phils for the second night in a row. His game-winning blow last night came off relief pitcher Lindy McDaniel with two out in the ninth and was for Dennis Bennett (7-9). Red Schoendienst of the Cards collected his 2nd pinch hit of the year in the ninth inning, tying the league record.

Bob Hendley, 22-year-old Milwaukee righthander, gained his 11th victory as he held the Colts to five hits, one a solo homer by Carl Warwick.

The Braves scored two in the ninth inning, with Roy McMillan and Tommie Aaron driving across the runs, and one in the fifth as Aaron hit into a double play. The loss went to Dick Farrell (9-19).

Mahovlich Imlach Disagree

TORONTO (CP)—How much is Frank Mahovlich worth to the National Hockey League's Toronto Maple Leafs?

According to statistics, which often make or break a professional athlete, the big lefthinger should be one of the highest-paid players in the NHL. However, Punch Imlach, manager and coach of the Leafs, doesn't think Mahovlich is worth what the player is demanding.

The two men reached disagreement two days ago at Peterborough, Ont., where the Leafs are holding their pre-season training camp.

The Big M left the camp late at night and returned to his home here.

"I won't return to camp until they (Leafs) get in touch with me," said Mahovlich Friday.

Lead Eastern Conference

Tiger-Cats Shade Eskimos 16-15

By BOB TRIMBEE

EDMONTON (CP) — Coach Jim Trimble of Hamilton Tiger-Cats says he doesn't want to rush Canada's quarterback Frank Cosentino, because he might ruin his development as a professional.

But twice this season he has been forced by injuries to throw him under the wheels and Hamilton has come away a winner each time.

Cosentino, 24, a Western Ontario graduate, was called to action three Friday nights early in the first quarter and led the Tiger-Cats to a 16-15 victory over Edmonton Eskimos in Canadian Football League interlocking fixture before 15,867 fans.

Trimble started veteran import Bernie Faloney at quarter against the Eskimos. Less than seven minutes later Faloney was knocked flat on a vicious tackle and forced out when he reinjured a weak knee.

The veteran coach Hamilton into first place in the Eastern Conference while the Eskimos remained tied with the Lions in the Western Conference cellar. Tonight Montreal Alouettes meet Calgary Stampeders at Calgary.

SETS UP WINNER

Cosentino scored one of Hamilton's two touchdowns against Edmonton Friday and set up a game-winning field goal by Don Sutherin with three long runs in the final quarter.

The Hamilton quarter.

He finished the game with 87 yards on eight carries to pace the Tiger-Cats' ground attack. He clicked on 11 of 17 passes for 171 yards. Faloney missed on the only pass he threw.

Edmonton finished with 21 first downs to 17 for Hamilton. Veteran fullback Normie Kwong carried 19 times for 94 yards, while Jackie Parker gave Cosentino a Western Ontario alumnus, hit on 16 of 27 passes for 332 yards.

Defensive end Ted Collier, a second-year Canadian, scored other Hamilton touchdown on an 83-yard run after fullback Mike Lashuk of Edmonton fumbled. Sutherin added the point of two convert attempts.

Quarterback Jerry Keeling now leads the WFC scoring race with 77 points, scored a touchdown on a 47-yard pass-and-run play in the opening quarter and converted twice. The two scores to pace the Eskimos. Halfback Bill McKenny of Georgia took a 10-yard pass from Getty in the second quarter for the other Edmonton score. Vic Chapman kicked a single for the final Eskimo point.

Edmonton led 7-0 at the end of the first quarter, 14-7 at the half and was a 15-13 margin in the final 15 minutes.

Hurley Says Kitchener His Club

KITCHENER (CP) — Goalie Harold (Boat) Hurley Friday denied he has changed his mind and wants to play for Galt Terriers in the Ontario Hockey Association senior A league although he recently signed a contract with Kitchener-Waterloo Tigers.

Hurley said he wanted to play to Kitchener and not in Galt. "I never said I wanted to go back to Galt, I want to play here."

Leftwinger Bob McKnight, the second of two former Galt Canaries signed by the Tigers last week, also was reported to be anxious to play here, not Galt.

McKnight was non-committal when asked about this Friday. He will play where the OHA rules he should play, he said.

He said he had been asked Tuesday night by Terrier treasurer Horace Bardwell if he wanted to play for Galt again. McKnight said he only told him he would play in Galt. If the release given by the Galt club was not upheld.

West Wins Junior Lacrosse

VICTORIA (CP) — Shamrocks fired more than 3,100 fans to a festive evening Friday by trouncing Brampton Armstrong's 20-7 and winning the best-of-seven Canadian junior lacrosse championship 4-3.

Shamrocks rallied on two previous occasions, 1958 and 1959, to take the Minto Cup in a series played in Brampton. Shamrocks got good service from four players picked up from Vancouver for the series.

SENIOR BASEBALL

ONTARIO FINALS

DUNDAS MERCHANTS
(THIS CHAMPIONS)

vs.

BELLEVILLE KENMORS

SUNDAY, SEPT. 16th

BELLEVILLE FAIRGROUNDS at 9.00 p.m.

Let's cheer our team on to the Ontario championships.

All Public and Separate School Children in Grade 8 are invited to be guests of the Kenmore. Enter at the north end of the grandstand gate only.....

B. and D. SOFTBALL

FINALS TONIGHT

BCAF FLYERS, vs.

JOYCE REAL ESTATE

FAIRGROUNDS 8.00 P.M.

Weekend Softball, Baseball

What is expected to be the last heavy weekend of the summer, ballwise, has three championship games on the agenda tonight and tomorrow.

Softball has the spotlight this evening with baseball taking over on Sunday afternoon.

Joyce Real Estate and Trenton RCAF Flyers will provide the action at the Fairgrounds at eight o'clock tonight in the fifth game of their best-of-seven Belleville and District softball league finals.

The Flyers grabbed a thrilling 3-2 win in Trenton the other night to deadlock the set at two games apiece. The clubs played excellent ball the other evening and with ace pitchers Ed Blanscale and Mike Batashniuk scheduled to throw tonight, this game should be a dandy.

Both teams are back on the beam after a letdown and followers of the sport are advised not to miss this one. The sixth game will be back in Trenton on Tuesday night.

Trudeau Motors and Lightfoot Construction, all tied up at one and one in their provincial league finals, go at each other at 8 o'clock, game at the CNRA Park this evening.

The scores in the series to date have been 2-0 for Trudeau and 5-4 for Lightfoots and tonight's game will be a big one for the winner. The series is best-of-seven with the next game slated for Monday also at the CNRA.

Belleville Kenmores will attempt to wrap up their first Ontario Senior baseball championship at the Fairgrounds Sunday afternoon at three o'clock against the unpredictable Dundas Merchants.

Kenmores lead the series three games to one but must remember that the Merchants upset them in the last game here.

Coach Sid Forester has not named his starting pitcher for this game but with a week's layoff, he may come back with Ken Scobie in an attempt to end the series. Scobie has thrown a pair of four-hitters at Kenmores so far and the team has clubbed Dundas pitching for 74 hits in the four games.

This should be the final baseball game of the year here so the Kenmores are hoping for a good crowd.

Because drinking contributes to so many accidents . . .

ABSTAINERS CAN SAVE ON AUTO INSURANCE

If you are a non-drinker, it will pay you to compare A Belleville Agency with your present rates today.

Call

WO 2-0239

CLARENCE D. FUZZEN

INSURANCE

29 Everett St. Belleville

Please Vote

THE VOTE YES COMMITTEE RESPECTFULLY SOLICITS THE SUPPORT OF ALL VOTERS AT THE POLLS ON

Wednesday, Sept. 26-'62

Please Vote

Yes X

NO

Big Pre-Race Parties

Yachts Anchors Aweigh

NEWPORT, R.I. (AP) — This normally sleepy New England seaport became the yachting capital of the world today as thousands of amateurs poured into the town to witness the first race between the 12-metre Weatherly and Australia's Sceptre for the Cup, and her Australian challenger Gretel.

The town's narrow streets were crowded with spectators intent on getting the first glimpse of the yachts as they came within miles off the Rhode Island coast where the two boats were to begin their best-of-seven series at 1 p.m. EDT.

Newport has been a blaze of parties and dances in honor of the competing yachtsmen.

The New York Yacht Club, the host and defenders of the Cup, gave a massive cocktail party at The Elms, one of Newport's famous estates Friday. Prominent figures from the yachting world attended a dinner for the 12 Weatherly crew, each of which is the greatest relic of Newport's days of society.

KENNEDY ATTENDS

The reception and dinner party was given by Commodore Beale, Australian ambassador to the United States. President Kennedy and his wife were among those to pay state visits given to the two boats.

While the American team was relaxing and playing touch football on the lawn of the mansion here Friday, the Australians were still working on their boat.

Despite their problems, the Australians were optimistic in addition for their forthright approach. Still a press conference called Friday, they were put to question as to how he rated Weatherly's chances. Skipper Jock Sturrock replied:

"She is the best 12-metre boat in America and the best sailed."

Duck Migration Reported Good

WINNIPEG (CP)—The crop of wild ducks flying south this fall will be relatively good, Ducks Unlimited (Canada) said Friday.

The conservation organization said in its monthly report that a relatively cool August in the Prairie provinces with adequate widely - dispersed rains maintained water in Prairie pools.

As a result the late brood, which usually were more, reached the flight stage successfully, it said. Also, good lesser scaup and blue winged teal appear to have had a particularly good year."

Says Mr. Hayman

'Argos Will Beat Riders'

BY THE CANADIAN PRESS

Lou Hayman may be biased, but he's not often an optimistic man. So maybe Toronto Argonauts are no longer the patsies of the other Eastern Football Conference clubs have found them this season.

The Argonaut managing director says of his club's game Sunday against Ottawa Rough Riders at Toronto:

"This is the first time this year we've called our team to win, and I believe they will."

Brave words from the boss of a club—the only one—that has not yet won a game in Canadian Football League action this season.

Hayman Friday night cited reasons for his hopeful thinking: 1. Improvement in over-all talent; 2. A belief that Tobin Rote will be in fine passing form; 3. Improved attitude of the players.

Out of the talent bin, Hayman and coach Bobby Wirkowski have pulled five new imports from American professional league cast-offs. Defensive end Jerry Wilson is the only one of the newcomers rated as a certain starter.

TEAM ATTITUDE BETTER

Rote saw only partial action in Argos' 4-3 victory over Montreal Saturday because of a hairline fracture of his right index finger likely has improved.

The improved attitude of the result of Wirkowski's recent appointment as coach, replacing the fired Lou Agase.

Argos have lost five straight games, Ottawa has won four of its six games and is in second place, one point behind Hamilton Tiger-Cats.

Ottawa coach Frank Clair isn't bursting with confidence.

"This (beating Argos) can be tougher than a lot of people seem to think," he said.

"If we can get off to a fast start, they would probably fold. But the trouble is, we don't across Ontario.

BASEBALL STANDINGS

BY THE CANADIAN PRESS

National League

	W	L	Pct.	GBL
Los Angeles	97	51	.656	—
San Francisco	94	54	.635	3
Cincinnati	93	56	.613	5
Pittsburgh	85	63	.574	11½
St. Louis	77	70	.524	19½
Milwaukee	76	73	.510	21½
Philadelphia	73	76	.490	24½
Houston	56	89	.386	39½
Chicago	53	92	.354	42½
New York	36	110	.247	59

Friday's Results

Cincinnati 8 New York 0
St. Louis 1 Philadelphia 2
San Francisco 5 Pittsburgh 5
Houston 3 Milwaukee 9
Los Angeles 13 Chicago 7

Philadelphia Pitchers Today

Cincinnati (Purdin) 21-5) at New York (Hook 10-13)
St. Louis (Bridges 11-8) at Philadelphia (McLish 10-5)
San Francisco (Sanford 22-8) at Pittsburgh (Friend 16-13)
Los Angeles (Drysdale 24-7) at Chicago (Ellsworth 9-9)
Houston (Bruce 8-8) at Milwaukee (Shaw 15-9)

Sunday's Games

Cincinnati at New York
St. Louis at Philadelphia
San Francisco at Pittsburgh
Houston at Milwaukee
Los Angeles at Chicago

Monday's Games

San Francisco at Phila N
Los Angeles at Milwaukee N
St. Louis at Chicago

American League

	W	L	Pct.	GBL
New York	94	57	.623	—
Minnesota	84	68	.560	9
Los Angeles	82	67	.550	10
Detroit	79	71	.527	13½
Chicago	78	73	.517	15
Cleveland	72	77	.483	19½
Boston	71	78	.477	20½
Kansas City	67	83	.442	25
Washington	57	94	.377	35½

Friday's Results

New York 1 Boston 4
Chicago 2 Washington 0
Minnesota 5 Kansas City ppd, rain
Detroit 3 Los Angeles 2
Cleveland 1 Minnesota 11

Probable Pitchers Today

Cleveland (Latman 5-11) at Minnesota (Kaat 16-13)
New York (Stafford 13-8) at Boston (Wilson 15-1)
Detroit (Foytack 9-7) at Los Angeles (Chance 7-13) N
Baltimore (Roberts 9-8) at Kansas City (Fischer 6-6) N
Chicago (Bushorn 7-12) at Washington (Bouldin 0-1) N

Sunday's Games

Detroit at Los Angeles
Baltimore at Kansas City
Cleveland at Minnesota
Chicago at Washington
New York at Boston

Monday's Games

No games scheduled

International League

Semi-Final Playoffs

Friday's Results

Jacksonville 5 Rochester 3
(Jacksonville leads best-of-seven series 3-0)
Toronto 1 Atlanta 2
(Atlanta leads best-of-seven series 3-0)

Today's Games

Rochester at Jacksonville
Atlanta at Toronto

American Association

Semi-Final Playoff

Friday's Results

Omaha 12 Denver 6
(Denver wins best-of-seven series 3-1)

Big Demand For Fight Tickets

CHICAGO (AP)—Ticket sales for the Floyd Patterson and Sonny Liston fight Sept. 20th were going well Friday with more than $400,000 live gate forecast sold.

Promoter Al Bolan of Championship Sports Incorporated, says the prices of seats range from $10 for grandstand to $100 for seats at ringside.

Seats at $50 are in rows back of the ringside section and seats at $30, $25, and $10 range back to grandstand areas.

Some 50,000 seats available.

The total live gate is expected to top the $850,000 taken at the gate for the second Ingemar Johansson - Floyd Patterson fight June 20, 1960.

CAR RADIO SERVICE

FAST EXPERT REPAIRS TO ALL MAKES AND MODELS ALL TYPES OF RADIOS

CIRCLE TV SERVICE
BELLEVILLE, LTD.
269 Coleman St. WO 8-5791
Just north of the Footbridge
Customer Parking at Rear

Casper Tops Field at Seattle

SEATTLE (AP)—Billy Casper rattled Broadmoor Country Club's 6,538 - yard layout with a blistering 63 Friday, taking the halfway lead of the $35,000 Seattle Open golf tournament.

Casper's two-day total of 130 put him two strokes ahead of Billy Maxwell and Jack Nicklaus, each of whom turned in a 65 Friday for 132.

The field was cut to 72 pros and eight amateurs after Friday's round with a score of 240 the cutoff point. The major casualty was Bruce Crampton of Australia, who was 10th in the money ratings with more than $10,000.

Jacky Cupit had a 65 to tie with Al Geiberger, who had a 66, for fourth place at 133.

Arnold Palmer, after saying that treatment had eased a sore muscles in the right shoulder, came in with a 65 to tie with five others at 134.

Dave Hill, the first day leader with a 64, jumped to a 73 and a two-day total of 137.

Stan Leonard of Vancouver scored best among three Canadian pros, shooting a 67 to better his opening round by two strokes for a 138 total. Al Johnston of Montreal also had a 67 for 138, while Al Balding of Toronto added a 70 to his opening 69 for 140.

Sports Calendar

SOFTBALL

Tonight — B. and D. Finals: Myers vs Joyce Real Estate, Fairgrounds, 8.00 p.m.

Tonight — Commercial Finals: Lightfoot Construction at Trudeau Motors, CNRA Park, at 6.00 p.m.

Monday — Commercial Finals: Trudeau Motors at Lightfoot Construction, CNRA Park, 6.00 p.m.

Monday — Pr. Ed. North Shore Finals: Consolidated Plate at Rosemore, 6.30 p.m.

Tuesday — B. and D. Finals: Joyce Real Estate vs RCAF Flyers, Trenton Bay Shore Park, 6.00 p.m.

Tuesday — Interdepartmental Finals: Belleville Utilities vs. Fire Department, CNRA Park at 6.00 p.m.

BASEBALL

Monday — Ontario, Senior Finals: Dundee Merchants vs Belleville Sammys, Fairgrounds, 3.00 p.m.

TRAP SHOOTING

At the Quinte Trap and Gun Club, every Wednesday at 6.30 p.m., and every Sunday at 10.30 a.m.

HANDGUN SHOOTING

Wednesdays — Quinte Marksmen, 7 p.m.

Monday — Handgun Club (revolvers), 6.30 p.m.

Tuesday — Handgun Club (rifles), 6.30. All at Rednersville range.

ARCHERY

Belleville Archery Club meets at the Fairgrounds Every Monday, Wednesday and Friday at 6.15 p.m.

LAWN BOWLING

Today — Trenton — Mixed Doubles.

Wednesday — Campbellford — Wiggins Trophy—doubles.

KARTING

Go-Karting every Sunday at Shannonville Parkland Speedway.

HOCKEY

Monday — General meeting for City League organization, at the Recreation Centre, 8.00 p.m.

SOCCER

Sunday — Norman Howard Trophy: Belleville Parsons at Kingston Lady's, at Modan Stadium, 3.00 p.m.

Twins Trim Tribe, Angels Lose

Bosox Win Slows Yankee Flag Bid

By MIKE RATHET
Associated Press Sports Writer

Righthander Dick Radatz, mowing his fireballs with overpowering speed, made another spectacular relief appearance Friday night as he shut out New York Yankees for 3 innings in a 4-1 Red Sox victory at Boston.

The triumph slowed the Yankees' drive for their 12th American League pennant in 14 years, cutting their edge over the second - place Minnesota Twins to four games. The Twins lead home runs by Vic Power and George Banks plus Dick Stigman's seven-hitter for an 11-1 triumph over Cleveland Indians.

The third-place Los Angeles Angels were unable to benefit by the Yankee defeat, losing 3-2 to Detroit Tigers in 10 innings. The Angels remained 6½ games behind with 12 games to play in the regular schedule. The Yankees and Twins have 13 apiece remaining.

Radatz, 24, a side-armer making a strong bid for honors as rookie of the year, came in relief of starter Bill Monbouquette in the fifth inning with two on and one out. He struck out Mickey Mantle, scattered a single and struck out Elston Howard.

MANE FILES OUT

In the ninth inning, Bobby Richardson's double and a walk again put two Yankees on again with out. Radatz again struck out Mantle before ending things by getting Tom Tresh on a soft fly for the final out.

It was the 36th appearance of the season for Radatz and the 90th game he finished. Radatz has now cut 140 batters in his 119 3-3 innings and compiled a 1.96 earned run average.

Ralph Terry (15-11) lost.

In the only other league game, Chicago's White Sox blanked Washington Senators 2-0 as Joel Horlen and Don Rudolph combined on a three-hitter. The Baltimore - Kansas City game was rained out.

Lu Clinton, Russ Nixon and Frank Malzone provided the Red Sox with the runs needed to beat the Yankees. Clinton had a double and two singles and scored the other three runs. Nixon drove in two runs with a pair of sacrifice flies and singled in a run.

The Yankees scored their lone run, off Monbouquette (13-13), in the first inning on a walk to Tom Tresh and a single by Mantle and Maris.

JUMP ON DONOVAN

The Yanks jumped on Cleveland starter Dick Donovan in the first inning, getting four runs on two-run homers by Power and Banks. That about wrapped things up for Donovan (10-5) was virtually untouchable after Chuck Essegian tagged him for a homer in the second frame. Power paced the Twins' 14-hit attack with six homes and three singles.

Jim Fregosi's two-run single in the fifth inning gave the Angels a 2-0 lead they held as Dean Chance allowed only one hit through six innings. The Tigers broke through and tied it in the seventh when, with the bases loaded, Vic Wertz was hit by a pitch and Larry Osborne walked.

In the 10th frame, errors enabled the first two Tigers to reach base, but Chance (13-9) got Al Kaline to hit into a double play. Rocky Colavito then came through with a run-producing single to win for Terry Fox (3-1).

Horlen limited the Senators to a pair of pinch-hit singles for eight innings before Zoilo Versalles pinched the shutout. The White Sox runs came on Floyd Robinson's two-run homer in the sixth inning off Dave Stenhouse (1-2).

NHL Training Camps

BY THE CANADIAN PRESS

Pre-season tangles between National Hockey League clubs and their farm teams frequently develop into grudge battles between those who've made the grade and those who thought they should have.

But this wasn't the case in Peterborough Friday night when Toronto Maple Leafs met Rochester Americans of the American League.

Leafs edged their AHL farmhands by a polite 3-2 margin in a game that was close and fast-moving but never rough. In fact, things were so peaceful that Leaf coach Punch Imlach's post-game comment was an audible "Ugh!"

The American came close to tying the game when coach Rudy Migay unleashed a power play in the dying moments after defenceman Kent Douglas had received a two-minute cut for high sticking.

Douglas, an all-star with Springfield Indians of the AHL last season, was drafted by the Leafs in the off-season in a five-player deal.

MAHOVLICH ABSENT

Conspicuously absent from the Leaf line-up was left-winger Frank Mahovlich, who left the team's Peterborough training camp earlier in the day to point up a breakdown in salary talks. He is reported to be seeking $30,000.

The Leaf goals were scored by Orest Romashyna, Bob Pulford and newcomer Jim Mikol, a leftwinger.

While most of the unsigned Leafs were standing pat in their salary talks pending a settlement of the Mahovlich dispute, several other NHL clubs in their camps were reporting a brisk pace of signings.

Three more Montreal Canadiens regulars, defenceman Jean-Guy Talbot and forwards Bobby Rousseau and Bill Hicke, signed Friday bringing the total number of signed Habs to 18.

At Detroit, Red Wings managing-coach Sid Abel topped off a busy day of workouts by signing four players and announcing the sale of defenceman Dan Cherry to Canadiens. Cherry, 24, played last season with Baltimore Wolves of the Eastern Professional League.

The four contracts, which brought the team's total to 14, were signed by Abel, Detroit general manager and newcomers Doug Barkley, John Mrzek and Keith Wahle.

PLAYERS HURT

Two other training camps reported their first casualties.

Forward Brosco Horvath injured his big toe during a morning scrimmage at New York Rangers' camp in Vancouver. He probably will be on status quo today.

And at St. Catharines, Eric Sutcliffe, a junior with Saskatoon in 1961-62, became the first casualty in the Canadian camp. Sutcliffe, 19, was caught with a hard bodycheck by Ed Meyer (Akron) which, Kenyo showed a slight shoulder separation.

Stanlees Well Beaten

Italianos Whip Blondes

"Riverdesi, Stanlees' wavbled Italian contingent at the wrestling embroglios here last night.

The rest of the pewsters were the dirty dito in Dutch, German, Zwick's Island and England.

It was a fitting processional dirge for the platinum blondes, Steve and Big Bob, who beat Hollywood tag.

For the young giant Bruno Sammartino and his agile but smaller buddy, Toni Marino, gave the movietown attractions the world-beating they have had in a Belleville ring.

At one time Senilin' Stan darted Bruno to but him out of the ring. He stood in centre, poised like a statue, either.

Bruno came charging off the ropes like a wounded buffalo. He was like a hurtled ton of brick and he not-only wiped off the Stanlee smile but drop-ed the owner over the ropes.

The ringside Italianos went into a frenzied. So did big brother Bob. But there wasn't much he could do about it.

He did climb into the ring to take up the cudgels. And as was to be expected Sammartino he hoisted by his own petard.

He flipped and flopped the stanlees like they were mat-level, too, and Awarded the fall to La Stanlee.

The blondes had their own moments and by various appeals and stroke of skullduggery methods gave the Italianos some punishing sessions.

Marino came back and on two occasions cleaned the ring of everything that even resembled a Stanlee.

CARS

RENTAL SYSTEM INC.

did you know!!

That leasing cars and trucks gives you both more reliable and more presentable transportation? When you lease, you are assured of peak mechanical performance and appearance, because it is part of your contract. Your CARS dealer assures you of the safest, most presentable auto transportation you could possibly have — Plus low cost.

DAILY — WEEKLY — MONTHLY — YEARLY

SEE

ELLIOTT MOTORS (BELLEVILLE) LTD.
24 DUNDAS ST. W. PHONE WO 2-4585

Football Standings

BY THE CANADIAN PRESS

	W	L	T	A	Pts
Hamilton	4	1	1	130	109
Ottawa	4	2	0	146	113
Montral	2	3	1	153	143
Toronto	2	4	0	98	153

— Western Conference —

	W	L	T	A	Pts
Winnipeg	6	0	0	197	102
Calgary	3	4	1	146	156
Sask.	3	3	1	86	117
B.C.	2	4	1	130	158
Edmonton	3	5	0	136	161

Friday's Games

Hamilton 18 Edmonton 15

Today's Game

Montreal at Calgary

Sunday's Game

Ottawa at Toronto.

Phone for Appointment
Daytime or Evening
CustomTailoredClothes
NEWT WILBUR
WO 8-9259
123 FOSTER AVE.
(Opp. Masonic Temple)

HOW IS YOUR
TV RECEPTION
ON THE NEW CHANNELS?
PERHAPS YOU NEED A
NEW HI-GAIN ANTENNA and ROTOR
FOR THE BEST TV RECEPTION
ENQUIRE TODAY AT CIRCLE TV
FREE ESTIMATES ON ALL ANTENNA WORK
We are licensed to install TV antennas in Belleville
CIRCLE TV SERVICE
(BELLEVILLE) LTD.
WE SPECIALIZE IN RADIO, TV, ANTENNA & WASHER REPAIRS
—FREE PARKING AT REAR—
DIAL WO 8-6791
346 COLEMAN STREET

Quinte Classic Bowling League

Belleville Hotel Proprietors (10) 2605, Peake Wood Products (8) 2636, Mercer Insurance (7) 2604, Butch's Driveon (6) 2441, Horlock Electric (5) 2624, Maurice Hall Construction (5) 2340, Pepsi-Cola (2) 2599, Roy Farrae Sunoco (1) 2108.

W. Bateman 1005 (335), C. Baker 1023 (305), W. Dever 1007, A. Adkin 990, L. Labelle 972, J. Canning 956, E. McDonald 910.

PETERBOROUGH MEMORIAL CENTRE
Presents
N.H.L. HOCKEY
Tues., Sept. 18
(Stanley Cup Champions)
TORONTO MAPLE LEAFS
vs.
CHICAGO BLACK HAWKS
See Your Own Bobby Hull in action.
Write or Phone for Tickets to the Peterborough Memorial Centre — 74-3-3561

CARPENTRY
CALL
BERT HILES CONSTRUCTION
FOR FINE WORKMANSHIP — DIAL WO 2-6109

Movie Column

Ernest Borgnine Again Back In Navy But in TV Series

By DORIS KLEIN

HOLLYWOOD (AP)—After 17 years, Ernest Borgnine is back in the navy.

"It's not exactly the navy I remember," Ernie said. "I don't think we could have won the war if we'd had one like this. But it's a lot more laughs."

Ernie wound up 10 years in the navy as a chief gunner's mate in 1945. He re-enlists as a lieutenant-commander in McHale's Navy, a new comedy television series which opens on ABC Oct. 11.

It's in the same zany style that made Phil Silvers' Sgt. Bilko series.

Ernie's new navy consists of three PT boats—one war surplus, tied up at nearby Balboa Bay, and two full-size mockups, moored in the "ocean" on the back lot of Revue Studios.

The backlot beach of Borgnine's tropical island has a native village of grass huts, peopled with islanders.

"The show's set in the South Pacific during the Second World War," Ernie explained. "I was in the Pacific, but before the war—I joined the navy in 1935. About as far out in the Pacific I went was Hawaii.

"In 1941, I quit the navy to go to work in a factory in New Haven, Conn. 1941, what a year to quit the navy! I was back in a few months.

"They never sent me to the Pacific during the war. In the beginning, we had only three boats in the entire Atlantic coast and I was on one of them.

"Then they sent me to Hollywood, Fla., I was assigned to a PT, patrol yacht. That was a great duty. We spent almost every night in Miami. It was about as wild sometimes as McHale's Navy.

"The PT was a converted yacht, the SS Intrepid. It used to be owned by the Murphy who invented murphy beds. He took it to Europe and all over before the war. You should have seen what the navy did to it!"

The navy made a lot of changes in Ernie, too. He went in at 17, weighing a modest 165 pounds. He came out 100 pounds heavier.

It also met his first wife, Rhoda, in Bowling Green, Va. She was a Wave. They had a daughter, Nancy, now 20. But the marriage broke up, after nine years, in 1958. A year later, Borgnine wed fiery Mexican actress Katy Jurado. That marriage, too, now is on stormy seas. The pair are separated and Borgnine sees little hope for reconciliation.

FOLK SINGING TRIO—This trio of folk singers performs on the CBC-TV national Singalong Jubilee program, originating in Halifax. Singers are (top to bottom): Bud Spencer, 23, of Chilliwack, B.C., former logger and railway brakeman; Bill Langstroth, 30, Hampton, N.B., whose idea began the program; Fred McKenna 28, Fredericton, a blind performer. (CP Photo).

Singalong Jubilee Members Discuss Singing Folk Songs

By DAVE PIKE

HALIFAX (CP)—They were sitting in Fred McKenna's tiny hotel room late one night playing a few tape recordings and talking, mostly about folk songs and singers.

There was McKenna, his massive frame perched Buddha-like on the bed; Bud Spencer, lounging passively in a chair, and Bill Langstroth, his brow furrowing as he transformed a thought into words.

The three, principal performers on the CBC—TV national network Singalong Jubilee, had just finished a rehearsal.

Langstroth, 30, from Hampton, N.B., whose idea last year to bring in American folk singer Pete Seeger led to development of the program in a CBC producer who babbles with energy.

Spencer, 20-year-old former logger and railway worker from Chilliwack, B.C., lives in Vancouver where he is a popular performer.

McKenna, 26, is a talented fiddler and singer from Fredericton who was urged to give up music studies at one time because of blindness.

BROAD DEFINITION

The conversation went like this:

Spencer: What is a folk song? Everybody has his own opinion. I guess it depends on who you're talking to; if you're making a living at it.

McKenna: Folk music to me includes everything from bluegrass to Dixieland.

Langstroth: The real folk singers sing among themselves —fishermen, farmers out plowing a field recorded their personal feelings, emotions, experiences. . . . You might define us as minstrels as opposed to folk singers. We take the folk songs and adapt them to our own purposes.

McKenna: The trouble with the ethnic boys is that they seem to judge everything so cut and dried. They wind up as cliques—the purists who'll only listen to the songs as they are supposed to have come out of the mouths of lumberjacks, the fishermen, the farmers, who do they know the lumberjacks couldn't sing? What's the saying? If you can't sing anything else . . .

Spencer: . . . You can always sing folk songs. Well, look at it this way. They also say you need a helluva good voice to sing even a folk song well.

LITTLE IS ORIGINAL

McKenna: The ethnics tend to hold back the development of the folk song. You know, 90 per cent of our own Canadian stuff we can trace back overseas. It's the same with the U.S. Why, England can trace half its stuff back to Gaul. This stuff about Maritime folk songs — the damned stuff never originated here and yet when it's collected, it's called Maritime.

Langstroth: When people say the Atlantic provinces are rich in folk songs, it's only because we had the isolation. We have a sense of history here. This is something I didn't find in a place like Montreal.

Spencer: Anything that's not commercial the public never hears. But if folk songs have come back in the last three or four years it's mainly because it's commercial.

McKenna: Namely the Kingston Trio. Spencer, me bye. They did some kooky stuff but they brought it back.

Langstroth: Pete Seeger is the granddaddy of them all. He's been at it for years, with his music purpose being to get it going. He's the largest reason for making it commercial.

Spencer: And he's done it without being slick in the way the Kingston Trio is. The commercial boys polish the songs. Maybe they sometimes polish them too much but a lot of it can do with some work.

PROTEST SONGS

McKenna: . . . The songs that support a cause, the protest songs if you like—I pick these up for my own satisfaction, not because I want to use them to push the cause. I don't sing them as much as I might because they go over their heads today.

Spencer: Take the union songs, the songs of the Depression, etc. They just wouldn't sell today, not with the public. Today's causes, the bomb . . .

McKenna: I'll tell you why, it says this or that.

OPEN DAILY
5 p.m. to 9 p.m.
and
SUNDAY
1 p.m. to 9 p.m.
PAPE'S
Steak House
449 DUNDAS WEST
WO 2-3512
STEAK DINNER
$1.95 up
Children's Steak $1.00

DANCING TONITE
and Every Saturday!
MAKE UP A PARTY, AND JOIN IN THE FUN... GO TO THE LATEST DANCE STYLINGS
The Commodores Orchestra
Ph. WO 2-9129
For Reservations
THE COLOURFUL
CLUB COMMODORE
EXHIBITION PARK • BELLEVILLE

See the Mystery of Dancing under the Stars at
CLUB CEDARS
MUSIC BY DIXIEFIVE + ONE
Dancing By Candlelight
DANCING TONIGHT AND EVERY SATURDAY WO 2-5781

Dancing
NIGHT CLUB STYLE
AT THE
TOPS Motor Hotel
325 N. Front St. — South of the Cloverleaf
FRIDAY NIGHTS
9.30 p.m. to 1.00 a.m.
RAY De FRUSCIO AND THE TOFFERS
SATURDAY NIGHTS
9.00 p.m. to 12 Midnight
FRANK COLEMAN & HIS PLAZA FOUR
Refreshments Served at Tables With Free Ice
FOR RESERVATIONS PHONE WO 2-5367

"I in 15 of today's teens will become alcoholics within 5 years if the present trend continues"
Quoted by Mr. R. F. Moulton of Ontario Temperance Federation
BE SURE TO VOTE ON BOTH BALLOTS ON SEPT. 26
"NO" naturally
Phone WO 2-0713 or WO 8-5317
*THIS AD IS SPONSORED & APPROVED BY THE BELLEVILLE VOTE "NO" COMMITTEE

QUINTE Drive-In
TRENTON AT BAYSIDE
JERRY LEWIS as
THE PATSY
NOTHING LESS THAN A MIRACLE IN MOTION PICTURES!
THE 3 WORLDS OF GULLIVER
SUPERDYNAMATION COLOR
KERWIN MATHEWS
JO MORROW - JUNE THORBURN

At the Park
OPENS MONDAY
"THE NOTORIOUS LANDLADY"
A tremendous star trio — Kim Novak, Academy Award winner Jack Lemmon and Fred Astaire — are teamed in the Fred Kohlmar-Richard Quine production, "The Notorious Landlady," new Columbia comedy due at the air-conditioned Park Theatre for its first Eastern Ontario showing.
According to advance reports, "The Notorious Landlady" is a comedy about a young American career diplomat stationed in London, who rents an apartment in the fashionable private home owned by a beautiful young woman. He learns his lovely landlady is suspected by Scotland Yard of having murdered her husband, but he falls in love with her anyway in the complete dismay of the State Department.
Miss Novak, the sleek, sultry blonde who is one of the reigning Hollywood queens, has the plum title role, one of the best of her career to date. As the enigmatical beauty in "The Notorious Landlady," Miss Novak is said to record, for her, a series of screen firsts: her first screen bath and her first flight, with a lady female opponent. She also designed the succession of dazzling gowns she wears in "The Notorious Landlady."
Lemmon whose Hollywood reputation as a comedian has never been higher, is again playing the bright-young-man-in-a-fix, the sort of good-natured "schnook" role he brought to such films as "The Apartment," "Some Like It Hot" and "Mr. Roberts," where his performance won him an Academy Award. As the young diplomat in a dither, Lemmon threatens to upset Anglo-American relations no end.
Astaire, the third member of the stellar triumvirate, is said to continue his pursuit of straight comedy in "The Notorious Landlady." As Lemmon's superior in the London embassy, he has trouble explaining Lemmon's antics while Lemmon busily keeps trying to prove Miss Novak couldn't possibly have killed her husband . . . especially when the body ultimately is found in Kim's bedroom.
Lionel Jeffries as a Scotland Yard inspector and Estelle Winwood as a wealthy invalid are featured in support of the stars. Based on a story by Margery Sharp, "The Notorious Landlady" was directed by Richard Quine for Fred Kohlmar; Larry Gelbart and Blake Edwards penned the screenplay.
Two shows nightly 7.00 p.m. and 9.00 p.m.

It's either because they don't give a good roaring damn or they think it's going to happen anyway — the bomb dropping and so on. Well, it's . . . I'm starting to get tagged with these cause things. Not that I care.
Spencer: You sing a song because you like it, because you feel it, not necessarily because it says this or that.

STARTS MONDAY
The Comedy Scream of the Year!
Did She... or did She?
Columbia Pictures presents A Fred Kohlmar-Richard Quine Production
*We mean... did she murder her husband!
Kim Novak - Jack Lemmon - Fred Astaire
THE NOTORIOUS LANDLADY
with LIONEL JEFFRIES - ESTELLE WINWOOD
COMPLETE SHOWS NIGHTLY 7.00 - 9.15
● LAST DAY ●
IN COLOR
"LAST of the VIKINGS"
"PHANTOM PLANET"
TODAY CONT. SHOW — MATINEE PRICES UNTIL 5.00
Refreshingly COOL
PARK

AT THE BELLE — Geraldine taunts Paul Newman in this scene from "Sweet Bird of Youth", one of Tennessee Williams greatest hits. Shirley Knight, Ed Begley and Rip Torn co-star in the CinemaScope and Color film, now showing at the Belle Theatre in Belleville.

THEATRE FEATURE TIMES

AT THE BELLE — Paul Newman, Geraldine Page, Shirley Knight in Tennessee Williams' "Sweet Bird of Youth". CinemaScope, Color. 2.10-7.10-9.20.

AT THE PARK — In Color, "The Last of the Vikings", Cameron Mitchell, Edmund Purdom, 6.40-10.00 — "The Phantom Planet", Dean Fredericks, Coleen Gray, 8.50-8.40.

AT THE BELLEVILLE DRIVE-IN — Show starts at 8.10 p.m. — "Three Stooges Meet Hercules", Technicolor, Richard Todd, Anne Aubrey.

HE USED LOVE LIKE MOST MEN USE MONEY
Metro-Goldwyn-Mayer
PAUL NEWMAN
GERALDINE PAGE
BASED ON THE PLAY BY TENNESSEE WILLIAMS
SWEET BIRD OF YOUTH
CINEMASCOPE and METROCOLOR
RESTRICTED
NOW
Belle
ADDED: TOM & JERRY in "DOWN & OUTING" 2.00, 7.00, 9.10

GOLDEN OPERETTA SERIES
EVERY THURSDAY EVENING
STARTING THURSDAY, OCTOBER 11th
ONE PERFORMANCE ONLY AT 8.15 P.M.
Belle
THURSDAY, OCTOBER 11
RUDOLF FRIML'S
ROSE MARIE
HOWARD KEEL • ANN BLYTH
THURSDAY, OCTOBER 18
OSCAR STRAUS'S
THE CHOCOLATE SOLDIER
RISE STEVENS • NELSON EDDY
THURSDAY, OCTOBER 25
FRANZ LEHAR'S
THE MERRY WIDOW
JEANETTE MacDONALD • PATRICE MUNSEL
THURSDAY, NOVEMBER 1
SIGMUND ROMBERG'S
THE STUDENT PRINCE
EDMUND PURDOM • ANN BLYTH
THURSDAY, NOVEMBER 8
JOHANN STRAUSS JR.'s
THE GREAT WALTZ
LOUISE RAINER • FERNAND GRAVET
THURSDAY, NOVEMBER 15
VICTOR HERBERT'S
NAUGHTY MARIETTA
JEANETTE MacDONALD • NELSON EDDY
ALL SEATS $1.00
SAVE $1.50 Buy series tickets for all six operettas $4.50
Book Tickets For Series On Sale Belle Theatre

TONIGHT ONLY—
SHOW STARTS AT 8.10
2 BIG FEATURES!
Belleville DRIVE-IN THEATRE
BOX OFFICE OPENS 7.30
HERCULES MEETS HIS MATCH!
THE THREE STOOGES MEET HERCULES
VIOLA HOGAN
COLUMBIA PICTURES RELEASE
BARBED WIRE BRUTALITY!
THE HELLIONS
TECHNICOLOR
A COLUMBIA PICTURES RELEASE
Starts MONDAY— ALL COLOR SHOW!
"ONE DESIRE"
ROCK HUDSON
ANNE FRANCIS
ADULT
"Never Say Goodbye"
ROCK HUDSON
CORNEL BORCHERS

JEFF COBB

ARCHIE

LARRY BRANNON

BLONDIE

HI AND LOIS

LIL ABNER

PENNY

BRINGING UP FATHER

JOHNNY HAZARD

PEANUTS

MARK TRAIL

TIPPER AND CAP STUBBS

THE LITTLE WOMAN

Astrological Forecast

For September 16
By SYDNEY OMARR

Aries (March 21 to April 19) Stress demand for answers to pressing questions. Spiritual mentor could aid. Accept added responsibility. You are in fine position to gain if you show you are ready.

Taurus (April 20 to May 20) Good for evaluating assets instead of wasting time. Fine for visiting those confined to hospitals. Show consideration for underdog. You get pleasure by giving.

Gemini (May 21 to June 21) Day when friends help bring you peace of mind. You would do well to return the compliment. Activity shown in pleasure areas, including social affairs, picnic, church activities.

Cancer (June 22 to July 21) Lunar aspects reveals need for harmony within family. Recent disputes should be ironed out. Much depends upon your willingness to be sympathetic. Your kind actions will be repaid with appreciation, love.

Leo (July 23 to August 21) Good for journeys bringing you closer to loved ones. Also, for reading, studying, self-improvement programs. View hassles as challenges which can be transformed into assets.

Virgo (Aug. 22 to Sept. 23) Know that quality is your goal. Those who try tell you about "cheap products" should be bypassed. Attend to details. Heed advice of spiritual advisor. Stand solidly behind principles.

Libra (Sept. 23 to Oct. 23) Lunar position to your sign indicates caution is in order. Go slow in forming decisions. Exchange ideas through conversation with respected associates, community members.

Scorpio (Oct. 23 to Nov. 21) Fine for "showing" hobbies, including pets and "pet dishes." Be excellent host. Stick close to home and to subjects you know. Leave speculation, complaining to others.

Sagittarius (Nov. 22 to Dec. 21) Favorable lunar aspect today indicates you could make valuable contacts. Also romance is favored. Gain added knowledge by reading, asking questions. Express intellectual curiosity.

Capricorn (Dec. 22 to Jan. 20) Take initiative in self-preparation. Mistake to trust others with intricate details. Make sure there is solid basis for statements, actions. Seek advice of relative.

Aquarius (Jan. 21 to Feb. 19) Move about, enjoy personal contacts with persons you respect. Stimulating ideas should be discussed for mutual profit. Fine for planning future vacation and home improvements.

Pisces (Feb. 20 to March 20) Sum up financial situation, prospects for future investments. Get house in order. Seek advice of one who is authority on budgets. Pursue hobbies. Relax tonight with loved one.

If today is your birthday you possess inquiring mind. Your aims are high. Others, at times, berate you for being an "idealist." But this criticism stems from envy. You have not been an easy one but sharp upswing starts in October.

GENERAL TENDENCIES: Debate between national figures grows clash of ideas can be more exciting than clash of guns.

For September 17

Aries (Mar. 21 to Apr. 19): Money judgment could be better. Today you should tie up loose ends. Not time to rush ahead or commit yourself to long-range financial program. Take time to be cautious.

Taurus (Apr. 20 to May 20): You may be seeing events, persons through rose-colored glasses. Your personal cycle high, but you may be overreaching. Stress practicality. Avoid legal entanglements.

Gemini (May 21 to June 21): Stress on physical vitality. Means today fine for regaining strength. Be sure to get proper amount of rest. Pay attention to diet. Don't be misled by impulsive acquaintance.

Cancer (June 22 to July 21): Urging of one close to you should be carefully examined. No mean motives involved. But all facts may not be in. Wait. Weigh advantages against deficits. Good for relaxation.

Leo (July 22 to Aug. 21): Check base of activities. Improvement could be made here that would increase opportunities. Minor details can be straightened out to tremendous advantage. Applies personally and professionally.

Virgo (Aug. 22 to Sept. 22): Accept minor changes with display of good humor. Otherwise, there could be depression and waste. Member of opposite sex figures prominently in day's activity.

Libra (Sept. 23 to Oct. 22): Check various means to better way of life. Minor adjustment indicated. Answer could be found in home, within family group. Keep mind open to new suggestions.

Scorpio (Oct. 23 to Nov. 21): Tendency is toward friction in connection with partners, marriage or business. Entire emphasis appears turned "inward." Fine for self-analysis. Don't permit yourself to complain, worry

Sagittarius (Nov. 22 to Dec. 21): Answer to pressing question is yes, if you are willing to accept added responsibility. Means you should not ask for something unless you are serious. Your request could well be granted!

Capricorn (Dec. 22 to Jan. 20): Favorable lunar aspect which today indicates restless tendency could lead to various experiments. However, don't be discouraged by initial difficulties.

Aquarius (Jan. 21 to Feb. 19): You may be given ways and means of achieving long-standing ambition. Question is — what course to take. Answer is —one stressing independence, originality, confidence.

Pisces (Feb. 20 to Mar. 20): Various circumstances may turn and twist in manner which seems personally frustrating. But your intuitive intellect provides correct answers. Means trust hunches. If suspicious of certain claims hold back.

* * *

If today is your birthday This has been year in which you were called upon to prove yourself. All of year appeals compressed into this month. Spotlight on love, career, finances. Much in your favor, for you are person who always strives to fulfill ambitions.

General Tendencies: Cycle up for Aries, Taurus, Gemini. Favored individual, regarded as above anything petty, could disappoint his followers.

ANSWER TO PREVIOUS PUZZLE

A	T	E	A	M		D	I	S	C	A	R	D
P	U	T	T	E	R		C	O	R	N	E	R
W	A	R	D	E	N		A	R	O	M	A	S
			A	C	H	E		C	O	A	T	
S	T	A	L		S	P	U	R		C	O	Y
D	Y	N	A	S	T	I	E	S		D	R	I	E
			M	E	D	I	C			I	N	G
				D	I	N	E		T	A	L	K
A	G	G	R	E	S	S		S	L	E	E	P
S	O	D	A		S	I	S	S	Y		P	O
T	O	Y	S		M	A	J	O	R		S	H
A	L	I	A	S		S	T	O	O	D		
T	E	L	L	A	L	I	T	T	L	E		
J	E	S	S	E		S	T	A	I	N		
			T	A	N	T	A	R	I	S		E

ACROSS

1 Poet.
6 Ayrshire or Jersey
9 Nonsense!
13 Doubleheader Ft.
14 Italian city.
15 Stiff/Cards. form.
16 Extra section of paper.
17 ... man.
18 Fernlike growths.
19 Hard-shelled fruit.
21 Popular garment.
22 Trees.
23 TV audience.
26 Fit out.
28 Bewilders.
27 ... water, brain ingredient.
30 City in Devonshire.
32 Pieces of needlework.
34 Dagger.
36 El ... (sources of wealth).
37 And the rest: 2 words.
39 Opera singer Conner.
40 Comprehend.
41 Hostesses.
43 ... and Bill.
44 Classic in English literature.
45 County of English Channel.
46 Germanic language.
49 Sampling.
51 Not according to Hoyle.
53 Early U. S. fur merchant.
55 Acetarsa.
56 Fast speed April 4, 1949.
57 Hotz Ft.
58 Rocket.
59 Savoir ... (to be gratefully) Fr.
60 Plaited skirts.

DOWN

1 Sash.
2 Impossible knight of classic romance: 2 words.
3 Uprising.
4 Appropriate without right.
5 Rehrew ↑.
6 Undergarments.
7 Out-of-town.
8 Time of the year: 2 words.
9 Hair style.
10 Paltry exclamation.
11 Copyreader's term.
12 Relative of a cayuse.
14 Correct reasoning.
18 Paint with a gun: 2 words.
20 Going too far.
24 ... sorrow.
24 Elm or beech.
26 Summer annoyance: 2 words.
27 Having a triangular gable.
28 Smoothing: 2 words.
29 Cocoon.
31 Bind.
33 Youth.
33 Overshoes in Savoie.
38 Heavy fabric.
41 Combining form meaning century.
44 Famous Teddy tavern in London.
45 Former premier of Japan.
46 Finely powdered substances.
47 Opposed.
48 At hand.
50 Sharp-pointed pin.
52 Part of an elevator.
54 Mariot: Abbr.

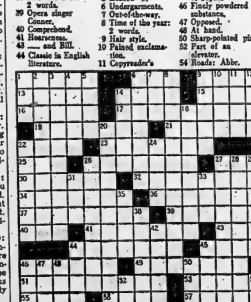

CLASSIFIED ADVTS.

WANTED MALE

NOWHERE ELSE

Can you obtain a position with a guaranteed future and immediate high earnings. Best Selling Season just started. No door-to-door selling. Tremendous potential selling both product and service in exclusive territory. Highest commissions paid weekly as orders are received. Full commission on plentiful repeat business. No cash investment. Car necessary. Top quality product. Write Certified Electric Company, Dundas, Ontario. S14-2t

MECHANIC, SPECIALIZING IN tune-up. Trenton EX 2-6781. S13-4t

APPLE PICKERS. APPLY IN person at W. B. Redner & Sons Farm, Rednersville. S10-6t

WANTED MALE OR FEMALE

SUPPLY TEACHERS

Urgently required for Belleville Collegiate, Quinte and Moira Secondary Schools. Present rate of pay $17.00 per day. Interested persons are invited to apply, giving information as to subjects preferred, by letter or telephone, to

R. O. DULMAGE,
Secretary-Treasurer,
Bay of Quinte High School Board,
23 College Street West
Telephone WO 2-4597
S13-3t

APPLE PICKERS. HAROLD Bonter, Carrying Place, WO 2-1006, 4 miles west of Rednersville. S12-tf

WANTED - FEMALE

WOMAN WHO CAN DRIVE - - - If you would enjoy working 3 or 4 hours a day calling regularly each month on a group of Studio Girl Cosmetic clients on a route to be established in and around Belleville, and are willing to make light deliveries, etc., write STUDIO GIRL COSMETICS, Dept. CDS-37, 840 Lafleur Ave., Montreal 32. Route will pay up to $3.00 per hour. S8-15-22

CLERK - TYPIST, MUST BE accurate and efficient. Pleasant work, five day week. Present opening is for six months, but could lead to permanent position. Give age and experience to P.O. Box 247, Belleville. S14-3t

WANTED, YOUNG LADY TO share home. Own sitting room. WO 8-9969. S14-2t

EXPERIENCED BOOKKEEPER required. Must be familiar with all phases of bookkeeping pertaining to automobile franchise. Top wages to qualified party. Box 77, Ontario Intelligencer. S14-6t

GIRL FOR LUNCH BAR, DAY work. Apply Ted's, 181 Dundas Street East. S13-3t

RELIABLE BABY-SITTER, FIVE days weekly, in children's own home. Apply Box 40, Ontario Intelligencer. S13-3t

NEED EXTRA MONEY? $50.00, and more can easily be earned by showing our fabulous Christmas cards, gifts, toys, to friends and neighbors. Our exciting, 88 page, full-color catalogue makes it easy to get plenty of orders. No experience necessary. Send no money. Write today for samples, on approval, of lovely Christmas cards and free catalogue. Monarch Card Co., Dept. 1, 47 East Ave., Hamilton. Jy23-3m

GIRL, FOR GROCERY STORE work. Must be neat in appearance. Experienced preferred but not necessary. Box 3, Ontario Intelligencer. S10-6t

WANTED MALE AND FEMALE

CANVASSERS NEEDED

THE TORONTO STAR HAS A Sales Campaign underway. We need canvassers who are able to work 3-4 hours per day, preferably in the evenings. Guaranteed wages plus attractive commissions offered. Interested persons may come to the Toronto Star Office, 1 Bridge St. W. Belleville, on Monday, September 17 at 7:00 p.m. S14-2t

ACCOMMODATIONS WANTED

ONE BEDROOM APARTMENT, with stove and refrigerator, required by Bell Telephone Supervisor. Apply Box 41, Ontario Intelligencer. S15-3t

TO RENT IMMEDIATELY, 3 OR 4 bedroom home. Apply Box 48, Ontario Intelligencer. S8-tf

EMPLOYMENT WANTED

ATTENTION CARPENTERS AND others. Keep temper in your saws, tools, hand sharpened. Good job guaranteed. 28 Purdy Street. S13-1m

PLUMBING DONE, DAY OR night. Sunday or holidays. Reasonable rates. WO 2-7724. S14-6t

YOUNG WOMAN AVAILABLE for housework or baby-sitting, by the day. WO 8-8596. S13-3t

RELIABLE MAN, LIGHT TRUCK for odd jobs. WO 2-0581. A20-1m

CARPENTRY, PAINTING, CEMENT work or what have you? Reasonable rates. Free estimates. WO 8-7160. Ag28-1m

CARPENTRY, ALTERATIONS, kitchen cupboards, tile floors, tile ceilings, roofing, concrete work. Chimneys built and repaired. WO 8-5829. S4-1m

PAINTING, TILE FLOORS AND small carpentry, alterations. Call WO 2-5531 between 5 and 7 p.m. Jy11-tf

AGENTS WANTED

WOULD YOU LIKE TO BE YOUR OWN BOSS? You will build up a clientele assuring good revenues monthly; our products are guaranteed household necessities; orders repeated; commission 48% — economical specials —premiums — no experience required. Incomes can easily be $85 weekly. 30 day trial period without risk. JITO, Dept. N. 8130 St. Hubert, Montreal.

REAL ESTATE WANTED

4-BEDROOM, 2-STOREY BRICK, on large lot, in Belleville. Cash. WO 2-2324. S14-2t

REAL ESTATE WANTED

EXCHANGE HOUSE IN OTTAWA for house or property in Belleville. Apply Box 101, Ontario Intelligencer. S8-tf

GOOD SERVICE WITH RESULTS if you call Marshall Real Estate, 20 MacDonald Gardens. WO 2-8282. S10-1w

SMALL FARM ON WATER OR stream, near Belleville. Can repair buildings if necessary. WO 2-3603 evenings. S4-tf

WE NEED HOUSES TO SELL. If you are thinking of selling your home consult us first. We may have a buyer waiting. For quick action call W J McCormick Realty Ltd. 89 Station St. WO 2-5397 F5-tf

WANTED

USED APARTMENT SIZE PIANO in good condition. WO 2-1139. S12-15

SMALL BOX STOVE FOR WOOD, also rangette. WO 2-1318.

BUSINESS GIRL TENANTS, FOR 3 and 4 unit duplex. Everything supplied but linen. WO 2-3143. S14-1w

2 OR 3 FURROW DISC PLOW with a 3-point hitch. Contact Walter Thompson 61-21 Tweed. S13-3t

SOMEONE TO HELP WITH driving from Belleville to Victoria, B.C., one way only. Leaving Tuesday, September 25. WO 8-7553. S13-3t

BOAT, MOTOR AND TRAILER, in good condition, late model. Mahogany buffet or china cabinet. WO 2-8364. S13-3t

HAY, FEED OATS. WRITE stating price per bale and bushel. W. J. McCaskie, Bancroft 4700-W-1 I3-1m

SOMETHING TO SELL? WE PAY cash or we will sell it for you. Experienced auctioneers. Liquidators and appraisers. Belleville Sales Barn. 380 Dundas St. East WO 2-7128 A22-1m

WELLS TO DRILL. FARMS, homes, industries. Manse Donaldson. Foxboro WO 8-9431. S6-1m

WANTED PIANOS IN EXchange for furniture or cash F M Barrett Co WO 8-3231 Mr22-1

ROOM AND BOARD

ROOM OR ROOM AND BOARD in modern home. Central. East Hill. Parking. WO 2-3637. S12-4t

TO LET

ROOM AND BOARD, RESIDENtial East Hill. WO 8-9589 Ag29-tf

SMALL APARTMENT. HEATED. Furnished. Shared bath. Linen supplied. WO 8-6886 or WO 2-0147. S15-1w

3 ROOMS. HARDWOOD AND tile floors, kitchen, living room, bath, private entrance. 80 West Bridge. S13-1w

THREE-ROOM, UNFURNISHED apartment. Self-contained, heated, hot water supplied, heavy duty wiring, cupboards, tile floors, near bus. East Hill. WO 2-5123. S14-3t

LARGE BRIGHT FURNISHED heated bed-sitting room, suitable for light housekeeping. WO 2-3948. Also single bedroom. S14-3t

SINGLE ROOM, OFF HIGHLAND, with meals if desired. Parking. WO 2-3238. S6-tf

TWO-ROOM OFFICE SUITES, Front Street. Immediate possession. Apply Victoria and Grey. WO 8-6417. My23-tf

2 HEATED UPPER AND LOWER apartments. Private entrance, private bath, heavy wiring. WO 2-0974. Jy30-tf

UNFURNISHED 3-ROOM SUITE. $11 weekly, utilities included. WO 2-3533. S11-tf

UNHEATED 4-ROOM APARTment, suitable for couple or with one child. WO 8-9011. S11-5t

BED-SITTING ROOM AND KITchenette. East Hill. Phone WO 2-2185. S11-3t

FURNISHED BACHELOR Apartment in modern home. East Hill. $70. monthly includes heat and hydro. WO 8-9344, 5-8 p.m. A23-tf

3 UNFURNISHED, UNHEATED rooms, 3-piece bath. Immediate possession. WO 2-4144 between 5:30 and 7:30 p.m. S7-tf

3 FURNISHED ROOMS AND BATH Heat and lights, private entrance. Parking. East Hill. WO 2-2176. S5-2wks

SMALL STORE OR GROUND FLOOR OFFICE

10 VICTORIA AVE.
Modern Front
Gas Heating
Central
WO 2-2974
S12-14-15

STORE FOR RENT

Westgate Plaza

Suitable For
SPORTING GOODS
BEAUTY SALON.
DAIRY BAR
VARIETY STORE
GIFT SHOP Etc.
For Information Contact
W. R. DOYLE
265 FRONT ST.
WO 8-5525
S15,18,20,22,25,27

TO LET

HEATED APARTMENT

Furnished or Unfurnished
Self-Contained
Suitable for couple or Business Girls
WO 8-5254
S15-1w

APARTMENT TO RENT. FOR details Phone Kim Novak, "The Notorious Landlady" at Park Theatre phone WO 8-7771. S15-3t

2-ROOM FURNISHED APARTment. Quiet business girl preferred. West Hill. WO 8-5066, 5:30 to 8:30. S14-3t

PLEASANT 3-ROOM APARTment. Separate bath. Heated. Heavy wiring. WO 8-6976 after six. S14-3t

3 FURNISHED, HEATED ROOMS. 2 working persons or 1 elderly couple. 71 Everett Street. WO 2-0519. S13-3t

3 ROOMS AND BATH, PARTLY furnished, $45 monthly. 440B Bleecker. S13-3t

3-ROOM APARTMENT, PRIVATE entrance, unfurnished, unheated, $40 monthly, 116 Stanley Street. WO 8-8685. S13-3t

LARGE, SELF-CONTAINED, 3-room upper apartment. Heated. Garage. WO 2-3169. S13-tf

MODERN, LARGE, UPPER DUplex, East Hill, 2 bedrooms. Near schools. $110 monthly. Available October 1. Apply 4 Montgomery Blvd., upstairs. WO 2-3614. Ag30-tf

FURNISHED ROOM, CLOSE downtown. Lady preferred. WO 8-8990 after 6.

3-BEDROOM HOUSE, CENTRAL. Available October 1. WO 2-4673. S13-2t

LARGE, 2-BEDROOM, HEATED, upstairs apartment. 45 East College Street. S8-tf

ONE FURNISHED BEDROOM. Gentlemen only. East Hill. WO 2-6862. Ag31-tf

RENTALS, MARSHALL REAL Estate, 20 MacDonald Gardens WO 2-8282 M1-tf

3-ROOM, HEATED APARTMENT. Self-contained. Available October 1, $55 monthly. WO 2-7872. S14-tf

PARTLY FURNISHED BED-SITting room and kitchen. Available immediately. Heated. Working couple only. WO 2-2310. S14-3t

APARTMENT, WEST HILL, LIVing room, kitchen, bedroom, 3-piece bath. Sunroom. $55 monthly. WO 2-6697 A24-tf

1-BEDROOM APARTMENT. UNheated. $35 monthly. WO 8-9986. S11-tf

SINGLE ROOMS AND APARTments furnished or unfurnished. WO 8-7623 or WO 2-8415. A23-1m

2-ROOM, FURNISHED, HEATED apartment. Suitable for 1 or 2. Business woman preferred. Hydro supplied. Dundas Street East. Adults only. WO 2-0268. S4-tf

$73 UP, FOR PRIVATE, FURnished units, for 2, 3 or 4. Heat, hydro and hot water. Close to downtown. WO 2-3143. S14-1w

2½-ROOM GROUND FLOOR apartment at Maple Court, Bridge Street East, equipped with stove, refrigerator, full laundry facilities. Ideal for couple. WO 8-7676; WO 2-0513 after 5. S12-tf

HALF OF DOUBLE HOUSE. Heated. 2 bedrooms. 2 miles south of Belleville. WO 2-5456. S13-3t

HEATED APARTMENTS. REcently renovated. On bay shore short distance from Belleville or Trenton. Picture windows overlooking bay. Children welcome. WO 8-7368. S14-2t

FURNISHED ROOM, FOR GENtleman with clean job. Private entrance. New house. Parking. Refrigerator. Better than average. $10 weekly. WO 2-0263, 104 Herchimer Ave. S12-tf

FURNISHED, HEATED BEDroom, East Hill. Breakfast if desired. WO 2-4822. S11-3t

3-BEDROOM HOUSE, UNHEATed. Can be used as 2 apartments. $60 monthly. WO 8-9986. S11-tf

TWO-BEDROOM, FURNISHED bungalow. Winterized. Light and water supplied. 4 miles west of Belleville, Trent Road. WO 2-6038. S10-tf

TWO-BEDROOM APARTMENT. Heated, bath, heavy duty. Close to Front Street, school and bus stop. Apply 16 Catherine. S13-3t

FURNISHED SUMMER COTTAGE on bay, 1½ miles downtown. 3 bedrooms. Heavy duty range, refrigerator, space heater. Rent to October 31, $100. WO 2-7526 or WO 2-0911. S10-tf

UPPER APARTMENT WITH bath. Separate entrance. Heated, range and refrigerator. $55 monthly. Adults. WO 2-5781. S12-6t

1 AND 2 ROOM HOUSEKEEPING and bachelor apartments. Heated with private bathroom. Parking and maid service. Blue Inn Motel. Ag29-1m

WELL FURNISHED ROOMS; also 1 bed-sitting room. Gentlemen only. WO 8-7016 after 12 noon. Ag28-tf

APARTMENTS AND HOUSES, TO rent. Contact Yanover Realty WO 2-4246. Office 247 Dufferin Ave. A16-1m

A HOME AWAY FROM HOME. Y.M.C.A., 20 Campbell St. Single rooms Reasonable rates. S3-tf

2 BEDROOM, HEATED UPSTAIRS apartment $75. West Hill. Hot Water supplied. WO 2-7415. A16-tf

SELF - CONTAINED, UPPER, heated apartment. Private entrance, heavy wiring. Suitable for couple or small family. WO 2-1248. S10-6t

ONE - BEDROOM APARTMENT unheated, 164 E. Dundas St. $45. monthly. WO 8-9986. A21tf

ONE SINGLE BEDROOM WITH board, Gentleman. WO 8-8575. S12-6t

ACCOMMODATION FOR SENIOR citizens in home-like atmosphere. Reasonable rates. TV lounge for residents, well qualified cook and registered nurse in attendance. Write to Box 68, Ontario Intelligencer. S10-6t

APARTMENT

69 QUEEN STREET

3 rooms and bath. Tile floors. Heated. Refrigerator and stove. Very suitable for business person. Available immediately.

$54.00 MONTHLY
WO 2-4157
S13-3t

COTTAGES TO LET

FURNISHED HOUSEKEEPING cottages with hydro, electric stove, refrigerator and all conveniences On Bay of Quinte at Rednersville Good beach and fishing. WO 8-8817 Jy13-tf

FOR SALE

ROSES TREES SHRUBS, EVERgreens vines perennials, fruit stock Quinte Nurseries 6 miles west Belleville Trent Road WO 8-7633 Ap21-tf

SINGER AUTOMATIC ZIG ZAG sewing machine, makes buttonholes, sews on buttons, darns, monograms and blind hems, no attachments needed. $8.00 per month or $66.30 cash. Use your old machine as down payments. Dealer. Write Box 45. Ontario Intelligencer. S4-2w

WILSON BLUE RIDGE GOLF clubs, Dunlop bag and Bag-Boy cart. Excellent condition. WO 2-1769. S13-3t

KNETCHEL DINING ROOM suite, 8 pieces, $75. WO 8-9246. S13-3t

LARGE SIZE MONARCH OIL burner; ¾ bed and springs; 3 window screens; dustpan. WO 2-0803. S13-3t

ROTTED MANURE, BY THE load or bushel, delivered. WO 2-8090. S13-6t

DECOYS, NEW BLACKS AND blue bills; cedar, 16-ft. roll-up portable blinds; Winchester 22 single shot; Hallicrafter 4-band radio. WO 2-1938. S13-3t

SCREENS, ALUMINUM IN WOOD frames, in perfect condition 4 34 x 31; 3 34 x 34; 2 34 x 30. Cheap. WO 2-4813. S6-tf

SOD FOR LAWNS. TOPSOIL. Grading. Rock garden stone. EX 2-5371. S6-3w

GUN, REMINGTON 300, SAVAGE, 2 boxes shells. $85. WO 2-2903. S13-3t

HOUGH PAYLOADER, MODEL H.A. with ½ yard bucket. Completely hydraulic hard rubber tires. Price only $875. Crawford Metals, 110 Byron Street. Phone WO 2-3473. S14-3t

KINGSTON PROVISIONERS Home Food Plan. Select your own menu Food and freezer combined from $10 weekly. Why not call WO 8-5873 now for appointment? N7-tf

HONEY, WHITE. CUSTOMERS' containers. 18c lb. 30-lb. pail $5.60. F. H. Bedell, 333 Moira Street West. Ag31-1m

ALUMINUM STORM AND screen doors. Full inch thick $35. Aluminum Storm windows $18. Free installation. M. Moran. WO 8-7341. A13-1m

GUARANTEED WHEEL BALANCING

$1.50 PER WHEEL
BILL DELINE LTD.
283 Coleman St.
WO 2-3483
S14-3t

SIMPSONS-SEARS

LOW EVERY DAY PRICES
NO GIMMICKS
NO TRADE NECESSARY

23" RANGE
7-heat selection and broiler
$139.95

30" RANGE
Infinite heat, rotisserie, timed appliance outlet, clock controlled oven
$212.88

WRINGER WASHER
5-year guarantee on transmission. Lovell wringer.
$99.95

12 cu. ft. REFRIGERATOR
52-lb. freezer and chiller tray. 5-year warranty on system with labor.
$219.95

17 cu. ft. FREEZER
Stores 595 lbs. 1-year food protection plan.
$229.95

FOR FURTHER BARGAINS CALL AT 329 FRONT ST. OR PHONE WO 8-5591
S13-3t

FREE MUFFLER CHECK

GENUINE A.P.
MUFFLERS
Priced from
$7.75
Lifetime Guaranteed
BILL DELINE LTD.
283 COLEMAN STREET
WO 2-3483
S14-3t

FOR SALE

Restaurant Equipment

2 Coke coolers, refrigerator, Gurney gas stove and grill, cash register, showcase, 6 serviette holders, 4 Silex coffee pots with 3 uppers, 2 Silex burners, 1 deep fryer, 1 air conditioner, gas furnace, ½ case of creamers, 3 stainless steel sinks.

WO 2-5450
S14-2t

GIRL'S COAT AND SUIT, SIZE 8; Holloway cot. WO 8-8465. S14-3t

BICYCLE TIRES — $1.59
BICYCLE TUBES — 79c
GENERATOR LIGHT SETS
$3.39
5% CASH DISCOUNT COUPONS
CANADIAN TIRE CORPORATION
WO 8-6701

TOMATOES, TOP GRADE, PICK your own $1 bus. or $1.50 delivered. Glen Bradshaw, 5th of Sidney. WO 2-3702. S14-3t

YELLOW FORMAL, SIZE 12, with matching headpiece. WO 2-8249. Ag31-tf

3 WHITE BLOUSES, PLAID skirt, strapless dress, fall and winter coat, sizes 12-14, reasonable. WO 8-8589 evenings.

INTERNATIONAL DIESEL TRACtor, 275, with 3-furrow, 3-hitch plow. Less than 800 work hours. C. M. Taylor, R. R. 1, Deseronto. S15-3t

PROPANE HOT WATER HEATER and gas range. May be converted to natural gas. 15 North Front Street. S10-12t

HELPS YOU REDUCE! SLIM Mint Gum. $1.98. Lattimer's Drug Store. WO 8-5549. Ag28-1m

3-PIECE CHESTERFIELD. FAIR condition. WO 2-3017. S14-3t

OIL CONVERSION UNIT, INcluding tank and all controls. This unit is in excellent condition. WO 2-0910. S14-2t

LARGE GURNEY GAS STOVE, 4 burners and grill; also 1 gas Fryalator. Good condition. All offers considered. Phone Wellington 395. S14-3t

FULL LENGTH FUR COAT. COST $900. Will sell for $175. WO 2-6739. S14-2t

AT OLD BELLEVILLE POST Office: Doors; fluorescent lights; hardwood flooring, can be made to look like new; large boiler, in good shape; pipe, all sizes. Other articles. Also stock of new lumber in Bloomfield. Taking orders for 2 x 6, 2 x 8, 2 x 10. S13-3t

SHOTGUNS, AMMUNITION, hunting licences, rifles, handguns, scopes, sights, custom gunsmithing. Ox Bow Gun Shop, 427 Bridge East. A13-tf

GUNS BOUGHT SOLD, TRADED and repaired. Fishing tackle licences live bait; naptha gas Kelly's Sport Shop. WO 2-0062. Jy26-tf

ONE BLACK SHOW SADDLE, bridle and breast collar to match. Complete pony outfit, cart, harness, saddle and pony. Apply Exhibition Barns, 6-8 p.m. or WO 8-7443. S13-3t

RUPTURE-EASER. FORM FITting support for reducible inguinal hernia. No fitting required. Lattimer's Drug Store. Ag28-1m

AT OLD BELLEVILLE POST Office: Doors; fluorescent lights; hardwood flooring, can be made to look like new; large boiler, in good shape; pipe, all sizes. Other articles. Also stock of new lumber in Bloomfield. Taking orders for 2 x 6, 2 x 8, 2 x 10.

CANNING PEARS, FLEMISH Beauty, spotless. For city delivery 75c 6 quart basket, $2.25 a bushel. WO 2-3721. S10-6t

CHANNEL CHANGE SPECIAL, $2.00 to adjust your set. A & R Radio and TV Service. Call WO 8-9111 or WO 2-8281. S10-6t

GIRL'S BOWLING SHOES AND bag, size 5. WO 8-8520. S13-3t

INGLIS AUTOMATIC WASHER; grey fortisan wall-to-wall living room and dining room drapes; 39" Continental bed; 2 occasional chairs; library table. WO 2-0229. S13-3t

SUMMER CLOTHING AND SHOES for men, women and children. H. Curson, 75 Dundas East. New and used clothing. Ap15-tf

FOR SALE TURKEYS

FOR ALL OCCASIONS
APPLY
STIRK TURKEY FARM
ROSLIN
PHONE 11 THURLOW
M5-ev-s-tf

ENJOY

The Wonderful Sound of
FM Radio
AN FM AERIAL
Can be Installed Quickly and Inexpensively
FOR A FREE ESTIMATE
PHONE WO 8-6791
CIRCLE TV SERVICE
260 COLEMAN STREET
S1-4-ev-s-sp-tf

FOR SALE

12 GAUGE BOLT ACTION SHOTgun $39. Winchester 38-55, Rifle lever action. 2 Boxes of shells $15. WO 2-6330. S15-3t

POWER CHAIN SAW. GOOD mechanical condition. WO 8-9073 after 6. S14-tf

1ST YEAR CIVIL TECHNOLOGY books, Ryerson. WO 2-5415.

LOTS FOR SALE

2 BUILDING LOTS IN BELLEville. WO 8-9064. S12-1w

LOT 100' x 300' ON CONSECON Lake. WO 2-6667 — WO 2-1298. Ag31-tf

LOT ON BAY OF QUINTE, 100 x 300. Good location. Apply Box 4, Ontario Intelligencer. S14-6t

COTTAGES FOR SALE

COTTAGE 38 MILES NORTH OF Belleville, 175 yards from Highway 62, gravelled road to door. Ideal location on Birch studded point on beautiful lake — great privacy — large outside fireplace, sleeping cabin, garage and shed. Good docks with safety pool between for children. Good fishing and hunting. For information and inspection Phone 3543989 or write "Householder" Box 22, R. R. 2, Napanee. S13-4t

PETS FOR SALE

DACHSHUND, FEMALE, RED, ten months, spayed, all shots, a real pet. Also Dachshund pup, 2 months. 9 Ridley Street. S14-6t

CHIHUAHUA, 3 MONTHS OLD, male, registered, $50. EXeter 2-3765 after 6. S13-3t

AUTOMOTIVE

'58 DODGE SEDAN; '57 FORD station wagon. Best offers. Will accept small trade. 440B Bleecker. S13-3t

1961 BMW 700 COUPE. EXCELlent condition. 15,000 miles. Safety belts, short wave radio, snow tires on extra rims, many extras. 40 miles per gallon. Private sale, can be financed, will accept older Mercedes as trade-in. Phone WO 8-5757 or WO 2-4647 for Mr. Phippen. My22-tf

'53 CHEVROLET BEL-AIR, NEW paint. New tires. Custom radio. Exceptionally clean. WO 2-8076. S5-tf

FRONT END ALIGNMENT. wheel balancing. Expert service. John Bean equipment. Bill Deline Ltd., Coleman Street. WO 2-3483. Jy27-tf

FORD 3-TON DUMP. GOOD order. Reasonable. WO 2-3603 evenings. S4-tf

'54 CHEVROLET DELUXE, IN outstanding condition. Mechanically good. Only seven thousand on new motor. Radio, washers, 2-tone. Reasonably priced. WO 2-0463. S13-3t

MERCURY TURNPIKE 4-DOOR hardtop. All power. Lincoln Continental features. WO 2-3542 S13-3t

'50 AUSTIN SEDAN. OUTSTANDing condition. Extra set of tires. Very economical to operate. $100. 32 St. Charles. WO 2-3805. S13-3t

SALE $695.00 FULL PRICE

ALL UNITS
NO PAYMENTS
'TIL NOVEMBER
NO MONEY DOWN
NAME YOUR OWN TERMS
ALL UNITS GUARANTEED
POLICE CHECKED
FOR ROAD FITNESS
$695.00
THAT'S ALL

'55 CHEV'S.
2 TO CHOOSE FROM
1 Hardtop, Red and White, with automatic.
1 Green Deluxe Sedan, standard transmission and 6 cylinder motor.
1 Coral, 2-door, standard transmission, 6 cylinder motor.

'55 PONTIAC
Deluxe 2-door, Green, Radio, Standard transmission, 6 cylinder motor.

'57 PLYMOUTH
Savoy. Green. 4-door. V/8, automatic and radio.

'57 DODGE
Black. 6 cylinder, standard transmission. New motor.

'56 BUICK
Special. 4-door. Blue. Automatic transmission. Radio. Real clean.

'55 STUDEBAKER
Commander. V/8. Red and White. Power plus.

'54 CADILLAC
Blue Sedan. Has everything. Priced to sell. Outstanding condition.

'56 OLDSMOBILE
2-door. Power equipped. White. Outstanding condition.

— STATION WAGONS —

'56 PLYMOUTH
Custom 4-door. Suburban. Very clean. One owner.

'55 CHEVROLET
Standard 2-door Wagon. Standard transmission, 6 cylinder motor. A rare one.

$695.00
Full Price
THAT'S ALL
Christie Cars
47 DUNDAS STREET EAST
(at Bus Terminal)
WO 2-8236
S14-3t

AUTOMOTIVE

1949 PLYMOUTH SEDAN. GOOD condition. $150. Apply 36 Sinclair Street. S14-3t

'54 BUICK HARDTOP; '36 PLYmouth; '53 Ford. Also 1 Shetland pony. 38 Centre Street. S14-2t

'55 MATCHLESS 500 TWIN motorcycle; '50 Fargo half-ton pick-up, completely reconditioned. WO 2-6026. S14-2t

'53 BUICK, GOOD TRANSPORTAtion. WO 2-5789 or WO 8-6754. S14-2t

1962 CHEVROLET IMPALA, 2-door hardtop. Fully equipped. WO 2-8251. S14-tf

1957 CUSTOM RAMBLER. GOOD condition. Will take trade. WO 2-2886. S14-2t

PEUGEOT 404. SEATS FOLD down to form bed. Blaupunkt A.M. F.M. radio. WO 2-0718. S15-3t

'57 BUICK HARDTOP CONVERTible. Good condition. Owner leaving the country. $950. Can be seen 132 College Street West. S15-3t

1958 BUICK SPECIAL. RADIO. Full price $1,350. Can be financed. WO 2-2886. S14-2t

JAGUAR XK 120 M. GOOD RUNning condition. 233 Foster Ave. S15-3t

FRONT END ALIGNMENT
ONLY $6.95
John Bean Visualiner Equipment
WHEEL BALANCING
$1.25 per wheel
Save up to 50% on Parts
YOU SAVE MORE AT
CANADIAN TIRE
WO 8-6701
Mr10-ev-tu-th-s-tf

MONEY TO LOAN

CASH

UNLIMITED FUNDS
FOR 1st or 2nd MORTGAGES
Advisory Service at No Obligation
D. T. STORK
Real Estate Broker
338 PINNACLE STREET
WO 8-5748
S15-ev-m-s-tf

CASH

We have funds immediately available for first or second mortgages, or we will purchase your present mortgage. Confidential personal service. Gerald W. Joyce, Mortgage Broker. WO 2-5326. My31-ev-w-s-tf

BOATS FOR SALE

PASSED BY DEPARTMENT OF Transport. 14' cedar strip Lakefield Apache, 10 h.p. Johnson motor, Tee-Nee trailer. Remote controls, fire extinguisher, life belt, paddle. Like new. Complete $500 cash. See Joe Seames, 33 Purdy Street after 6 p.m. S15-3t

14-FT. FIBREGLAS ARKANSAS Traveller; 40 Evinrude motor; all new in '61; trailer; water skiing equipment. Apply 18 Hillside Street. S12-6t

BUSINESS OPPORTUNITY

COUNTRY STORE FOR RENT. Good location. Stock and equipment for sale reasonably. Apply Box 67, Ontario Intelligencer. S13-3t

BE INDEPENDENT
OWN A SECOND BUSINESS
OPERATE IN YOUR SPARE TIME

Add substantially to your income. A King Koin Launderette can do it. Excellent locations available now, almost ready to go. Small investment required if you can qualify.

Write today to:
KOIN LAUNDRY SALES, LTD.
636 King St. W.,
Toronto 2B, Ont.
S14-3t

22-MINUTE DRY CLEANING FRANCHISE AVAILABLE

FOR A SURVEYED LOCATION
If there isn't a King Koin Franchise in your area there soon will be
Write, wire or phone
KING KOIN
Distributors of Philco Coin-Op Laundry and Dry Cleaning Equipment
KING KOIN
636 King Street West,
Toronto, Ontario,
Telephone: EM 3-5828
S15-22

REAL ESTATE FOR SALE

THE CHANCE OF A LIFETIME TO OWN YOUR OWN HOME

Not a Pre-fab But Custom Built with "Trend of the 60's" Design

We'll build your choice to the stage of completion you can afford — Basic — Completed —or Ready to Live In — All work done by local skilled craftsmen under our direct supervision — Act Now—

NO MONEY DOWN
PAYMENTS LIKE RENT
CHISHOLMS
(ROSLIN) LTD.
Phone Tweed 190
Mr5-tf

REAL ESTATE FOR SALE

YOUR HOME IS YOUR LARGEST SINGLE INVESTMENT
BE SURE YOU CHOOSE IT WISELY
YOU GET THE MOST IN A NEW HOME

Our Sales Staff Is Fully Qualified to Assist You and Answer Your Questions They Will Be Happy to Serve You

JUST A FEW OF OUR NEW HOME LISTINGS

"SHERWOOD" in Westgate, 3-bedroom tri-level, your choice of 2.

"MILFORD" in Westgate, 4-bedroom, 2-storey, with carport.

"SHALAMAR" in Westgate, 4-bedroom bungalow.

"BELMONT" in Victoria Gardens, 3-bedroom bungalow.

"RIDGEVIEW" in Victoria Gardens, 3 bedrooms, attached carport.

"PROVINCIAL" in Victoria Gardens, 3-bedroom, tri-level.

"ONTARIO" in Victoria Gardens, 4-bedroom tri-level with carport.

"THE NORTHWOOD" in Northgate, 3-bedroom brick bungalow.

"THE CANADIAN" in Northgate, 4-bedroom split-level.

OR
We Have a Large Selection of Vacant Lots
We Can Build the Plan of Your Choice
ALSO
A Fine Selection of Resale Homes

GORDON WOODS
REAL ESTATE
150 FRONT STREET
WO 8-6471

CHARLES ST.

Good to look at, and live in, 4-bedroom home with family kitchen and a dining room. Can be handled with low down payment. Full price $13,900.

• • •

We can also offer you a few other good homes on the East Hill.

— D —

Marshall
REAL ESTATE
BROKER
20 MacDONALD GARDENS
WO 2-8282
Mrs. Grace Lougheed
WO 2-8363
Mrs. Marg. Way
WO 2-4347
Mrs. Reah Edwards
WO 8-7650
S14-2t

VETERANS

MAURICE H
ROLLINS
CONSTRUCTION LTD.
SPECIALIZE IN
V. L. A.
HOMES
S1-ev-s-tf

PRICED FOR QUICK SALE
ATTRACTIVE BRICK SPLIT LEVEL

In East End. 3 bedrooms, dining room, large kitchen, basement playroom, patio. Fully landscaped. Paved Street with curbs.

Near Schools, Churches, Bus and Shopping Centre

15 LAMBERT DRIVE
WO 2-4850
S14-2t

NEED MORTGAGE MONEY

If you are thinking of building or buying and need a mortgage or you need financing on your existing home call us today. We have an ample supply of first mortgage money for the Belleville area. This money is available at reasonable interest rates with easy re-payment terms.

MOVING TO BELLEVILLE

Before you buy be sure to see McCormick Realty. We have new houses, house plans and three new Sub-divisions underway, plus a fine selection of resale homes, also apartments. Drop into our office. We will be pleased to help you. For the finest in real estate service see

W. J.
McCormick
REALTY LTD.
89 STATION STREET
WO 2-5397
Ja2-ev-s-tf

TO CLOSE ESTATE, RESIDENCE of the late Dorothy Halloran, 42 Mikel Avenue. Inspection by appointment. Written offers for the purchase of above described property will be considered by the undersigned executor to September 28th, 1962. Terms cash. Victoria and Grey Trust Company, executor. S13-15-18-20-22-25-27

REAL ESTATE FOR SALE

PRIVATE SALE

BUNGALOW

with 51' living room, separate dining room, 2 bedrooms and bathroom on ground floor. Completely self-contained apartment on second floor.

Garage. Paved drive. Large garden. Excellent high dry cleared lot.

PRICED AT $19,200.

MAY BE INSPECTED 9-10 P.M.

Representing Lots 13, 14, 15 or by appointment with owner

306 DUFFERIN AVE.
WO 8-6381
813-21

D. J.
WHALEN
Real Estate Broker
220 FRONT STREET

3-BEDROOM TRI-LEVEL

Complete with broadloom, storm screens, fully insulated, finished basement and attached garage.

NOW ONLY $16,500.00

3-BEDROOM BUNGALOW

Large kitchen, living room, dining area. Size 71' x 125'. Full basement.

NOW ONLY $15,700.00

HERE IS ONE !
3-BEDROOM BUNGALOW
At the Triangle
NOW ONLY $13,700.00

3-BEDROOM BUNGALOW

Kitchen, living room. On No. 2 Highway. Size 75' x 150'.

$1,000. Down -Will Handle

22 PARKER STREET
STOREY AND HALF — $18,900.00
$1,000. to $1,500. Down
Don't Wait On This One !

D. J.
WHALEN
Real Estate Broker
220 FRONT STREET
WO 8-4581
— Sales Representatives
MRS. J. NEWMAN—WO 8-1318
HAROLD WILKINSON—WO 8-3234
MRS. ARMSTRONG
CALL COLLECT EX 8-7158
813-15

BEAUTIFUL COTTAGE ON Main St., Belleville twenty miles. All city conveniences. Low down payment. $12 P.M. on balance. Terms. Apply to Brown, R. R. 1, Stockdale.
816-21

NOTICE

We are now open for bookings for parties and meetings Can accommodate up to 50 people Alcohol Available by the week All rooms newly redecorated

CITY HOTEL
210 FRONT ST.
WO 8-9560
A15-1m

FRESH FISH

LAKE SMELT, LARGE SMELT dressed Bullheads, dressed White Fish, Pickerel, Perch, Eels or Salmon Fillerton. WO 8-4264.
M783-tf

WOODWORKING

BERT HILES CONTRACTING. All types of home improvement, additions, recreation rooms, cabinets, carpentry. Free estimates. WO 8-4190. J92-tf

SERVICES

MALCOLM BROS. FLOOR AND window service. Complete housecleaning. WO 8-6286, WO 8-6781. J439-1y

EXCHANGE

EXCHANGE HOUSE IN PETERborough, possession available, for house or property in Trenton-Belleville district. Apply Box 4, Ontario Intelligencer.
816-1w

LOST

AT THE CORNER OF MOIRA Street West and Thomas Street 1 brown envelope marked Victoria Co. Court, on September 4th containing a cheque from Bell Telephone Co. Finder in the amount of $73.20, countersigned: one $10 bill and one $1 bill; also a book book made out in the name of Mrs. Marvin of West Moira Street. Liberal reward will be paid for the return of the book book and cheque. Contact WO 8-4626.
813-21

LADY'S WRIST WATCH, WITH gold chain. Keepsake. WO 8-6726.
813-21

WATER SERVICE

SCOTT'S (FORMERLY SUPERIOR) WO 8-2174 or WO 8-6007, 500 and 1,000 gallons. Prompt delivery.
85-6m

MUSIC

EAST OF CITY, TIME OPEN for 3 pupils for piano after school. WO 8-2140.
815-3t

Business Service Directory

ACCOUNTANTS

Accountants
JOHN D. LEWER, C.A.
311 Pinnacle Street,
Belleville, Ontario
Phone WO 8-4863
Jy2-1y

GEO. A. WELCH AND COMPANY
Chartered Accountants
172 Church Street — Belleville
WO 8-4442

W. S. Stone, C.A. — S. Symes, C.A.
Ottawa — Cornwall — Perth
Pembroke
M1-1y

ALUMINUM SIDING

Free Aluminum Door
No More Painting
Redecorate with
Aluminum Insulated Siding
Clapboard
All Colors
985 100 square feet
WO 8-2323
Ag28-1m

ARCHITECTS

WATSON AND WICHARD
Architects
213 Front St., Belleville Ont.
M726-1y

AUTO PAINTING

Auto Painting
Rocket Paint Service
Body and Fender Repairs
24-Hour Service
BELL-CREST AUTO BODY
Phone WO 8-3433
3 Blocks West of Sidney Street
Phone WO 8-3433
Ag6-2m

BOATS

QUINTE MARINE
SALES —
Aristocraft Trailers — M.F.G.
Thompson Outboard Motors
Weymouth Cruisers
Mariner Outboard Boats
Johnson Seahorse Outboard Motors
for sale
Volvo-Penta "Aquamaster"
(sales, service, installation parts)
— Waterfront Facilities —
Docking, Mooring, Winter Storing.
Imperial Esso Marine Fuels
1 Mile East of Belleville on No 2
Tel. Ellwell 5-4750 (no toll charge)
M96-1y

BUSES

BUS SERVICE TO TRENTON AND AIR STATION

Leave Belleville

Daily Exc Sunday and Holidays

8.45 a.m.
10.35 a.m.
12.05 p.m. Sat. only
2.00 p.m.
3.30 p.m. Sat. only
4.10 p.m.
5.00 p.m.
7.30 p.m. Fri & Sat only

Buses Leave Moorman Mfr Sales 311 Pinnacle St. Phone WO 8-4441

Charter Coaches
RATHBUN BUS SERVICE LTD.
Trenton Ont. — Phone EX 7-4353
A47-1y

CEMENT WORK

Chimneys Built and Repaired
Stone and Brick Work
Verandahs and Fireplaces
Cement Work
WO 8-4342
M1-6m

CONCRETE

W. DARCUS & SON
All Types of Concrete Work
Machine Troweling
Residential and Industrial Repairs
and Alterations
Concrete Floors
Trenching and Backfilling
Phone WO 8-5622
J6-1y

DECORATOR

BERT SMITH
Repair, refinishing furniture, Painting, Paperhanging, Drywall and repair, plastering
WO 8-4179
A14-3m

DRESSMAKING

"ORIGINALLY YOURS"
Dressmaking, Remodelling
Complete Line of Service
Alterations
Reasonable Rates
WO 8-7632
Jy17-3m

Slip Covering, Draperies, Dressmaking, Alterations
FREE ESTIMATES IN YOUR HOME
Phone
All Work Guaranteed
WO 8-7853
A32-3m

FARM AND GARDEN

Dead Stock Removal
SURRETT FUR FARMS
24-Hour Service for Removal of Dead or Crippled Farm Animals
Prompt and Courteous
Phone Collect
Peterborough Telephone 3-3827
Licence No. 151C88
M-24-6m

FLOORS AND WALLS

PIDUTTI - PARRI LTD.
Tile and Terrazzo Contractors
Glazed and Ceramic Floor and Wall Tile
Terrazzo Floors and Precast Repairs on Tile and Terrazzo
Cement Finishing a Specialty
Phone WO 8-7633 or WO 8-4328
L. Matteo — President — WO 8-7633
Jn3-1y

FLOOR FINISHING

EARL DARRAH
Dial WO 8-6078—30 Bridge St. East
Sanding Machines and Floor Polishers for Rent.
Expert Installation of Mastic Rubber Tile and Marboleum Floors
— Free Estimates —
M726-1y

FOOD SERVICES

BELLEVILLE
FOOD SERVICES
A Complete Food Theatre Plan Budget Terms
A Solely Owned Belleville Company
Compare Before You Buy
Phone WO 8-5313
Ja18-3m

INSULATION

Now is the Time to
Insulate Your Home
Get Higher Resale Value!
Now Low Fuel Costs
Free Estimates — Phone Collect
SEALDARIZE INSULATION
COMPANY
203 Wilson Street, Peterborough
Dial 743-2272
"19 Years of Insulation Service In Eastern Ontario"
M719-1y

LAUNDRY
COIN OPERATED

WESTINGHOUSE
LAUNDROMAT
Speedy
Self-Service
50 Station Street
at
Cannifton Road
My14-6m

NOTICE

NOTICE

House framing and construction, alterations, repairs, renovations, cottages, garages, recreation rooms.

ROSE BROTHERS
CONTRACTORS
WO 8-2018 and WO 8-9508
816-3t

CLOCK & WATCH REPAIRS

ALL REPAIRS DONE LOCALLY in modern workshop by experienced watchmaker, Henk Bennema, 88 Cleaton Street East. Free estimates.
814-2m

INSTRUCTION

STENOTYPE, MACHINE SHORTHAND. Secretarial and court reporting. Basic theory 60 to 80 words per minute, in 30 lessons. Write Box 52, Ontario Intelligencer.
814-2w

NOTICE

Go-Karting every Saturday and Sunday at Killoran's Service Station, Highway 37, 4 miles East of Belleville.
813-21

PERSONAL

UNWANTED HAIR
VANISHED AWAY WITH SACAPELO. SACAPELO destroys hair. It does not dissolve or remove hair from the surface, but penetrates and retards growth of UNWANTED HAIR. Low-Heat Lab. Ltd., Ste. 3, 579 Granville St., Vancouver 2, B.C.
S2-13-22-29

ATTENTION

ATTENTION
FARMERS
CUSTOM GRINDING AND MIXING
ALSO
COMPLETE LINE OF
MASTER AND SURE-GAIN
FEEDS
STIRK FARM SUPPLIES
PLAINFIELD
PHONE 11 THURLOW
M5-ev-s-tf

NOTICE TO CREDITORS AND OTHERS

IN THE ESTATE OF IDA FRANCES SPRAGUE, late of Ida, deceased.

All persons having claims against the Estate of Ida Frances Sprague, late of the City of Belleville, in the County of Hastings, Spinster, who died on or about the 29th day of August, 1962, are hereby notified to send particulars of their claims duly attested on or before the 29th day of September, 1962, after which date the Estate will be distributed with regard only to the claims of which the undersigned shall then have notice, and the undersigned will not be liable to any person of whose claim he shall not then have notice.

Dated at Belleville this 7th day of September, 1962.

JOHN D. LENNOX, Q.C.
181 Front Street,
Belleville, Ontario.
Executor.
S8-15-22

NOTICE

Shirley Y. Warner, A.R.C.M., will accept pupils for piano instruction. WO 8-2183 for appointment.
S13-3t

AUCTION SALE

Saturday, Sept. 22 at 10.30 a.m.
264 William St., Belleville
Mrs. Fred Cook.

Electric range; refrigerator; large Duo-Therm space heater; studio couch; bed couch; washing machine (9 x 13); 200 gal oil tank; 2 piece dining suite; secretary; beds; dressers; radio; hall tree; chairs; tables and rack; washstand; odd chairs and beds; baby crib; cupboards; terms; electric motors; kitchen and other tables; drapes; clocks; linen; vene-tian blinds; step ladders; lawn chairs; dishes, cooking utensils etc.

Terms — Cash.

CAMERON BUNNETT
Auctioneer
Phone WO 2-1991
S13,20,21

NOTICE

NOTICE

Co-Karting every Saturday and Sunday at Killoran's Service Station, Highway 37, 4 miles East of Belleville.
813-21

PERSONAL

UNWANTED HAIR
VANISHED AWAY WITH SACAPELO. SACAPELO destroys hair. It does not dissolve or remove hair from the surface, but penetrates and retards growth of UNWANTED HAIR. Low-Heat Lab. Ltd., Ste. 3, 579 Granville St., Vancouver 2, B.C.
S2-13-22-29

ATTENTION

ATTENTION
FARMERS
CUSTOM GRINDING AND MIXING
ALSO
COMPLETE LINE OF
MASTER AND SURE-GAIN
FEEDS
STIRK FARM SUPPLIES
PLAINFIELD
PHONE 11 THURLOW
M5-ev-s-tf

NOTICE TO CREDITORS AND OTHERS

IN THE ESTATE OF IDA FRANCES SPRAGUE, late of Ida, deceased.

All persons having claims against the Estate of Ida Frances Sprague, late of the City of Belleville, in the County of Hastings, Spinster, who died on or about the 29th day of August, 1962, are hereby notified to send particulars of their claims duly attested on or before the 29th day of September, 1962, after which date the Estate will be distributed with regard only to the claims of which the undersigned shall then have notice, and the undersigned will not be liable to any person of whose claim he shall not then have notice.

Dated at Belleville this 7th day of September, 1962.

JOHN D. LENNOX, Q.C.
181 Front Street,
Belleville, Ontario.
Executor.
S8-15-22

NOTICE

Shirley Y. Warner, A.R.C.M., will accept pupils for piano instruction. WO 8-2183 for appointment.
S13-3t

AUCTION SALE

Saturday, Sept. 22 at 10.30 a.m.
264 William St., Belleville
Mrs. Fred Cook.

Electric range; refrigerator; large Duo-Therm space heater; studio couch; bed couch; washing machine (9 x 13); 200 gal oil tank; 2 piece dining suite; secretary; beds; dressers; radio; hall tree; chairs; tables and rack; washstand; odd chairs and beds; baby crib; cupboards; terms; electric motors; kitchen and other tables; drapes; clocks; linen; vene-tian blinds; step ladders; lawn chairs; dishes, cooking utensils etc.

Terms — Cash.

CAMERON BUNNETT
Auctioneer
Phone WO 2-1991
S13,20,21

MIMEOGRAPHING
RUBBER STAMPS

THE JAMES TEXT LIMITED
Fast, efficient work covering all your Reports, Circular Letters, Statements, Price Lists, Brochures, Cards, Office Forms, Manuals. Manufacturers of Rubber Stamps. Numbering Machines and Supplies.
Ja3-1y

MUSIC

Music Schools
Private Instruction for Accordion
Representing Hohner
Also Instruction for Guitar, Bass, Trumpet, Baritone Drums, etc.
CHARLIE KARAGIS
Musical Supplies
284 Front St., Belleville
WO 8-6619
My12-1y

PLUMBING & HEATING

CHAPMAN
PLUMBING & HEATING
70 North Park Gardens
WO 8-4324
Plumbing, heating, sewerstoppling, welding and oil burning systems. New installations and repair work.
A410-3m

RUG AND UPHOLSTERY CLEANERS

WOODRAVEN DURACLEAN SERVICE
F.E.M. LAST
Dial WO 8-3433
Rug and Upholstery Cleaning
Carpet Laying — Repairs
— Free Estimates —
Ag10-4t-tf

RENTALS

Typewriter and Adding Machine Rentals
UNDERWOOD LTD.
10 Bridge Street East
WO 8-5491
Special Student Rates
S14-2m

RUBBER STAMPS

All Kinds of Rubber Stamps
Seals and Daters
The Way You Want It"
36-Hour Service Available at O'NEIL SALES LIMITED
115 Front Street
SCHWAB'S LTD.
Bridge Street
THE JAMES TEXT LTD.
179 Front St.
S14-3m

SCAFFOLDING

Safety Steel Scaffolding
Large Stock on Hand
For Quick Delivery
FOLEY SUPPLY COMPANY
85 Bridge St. East
WO 8-3701
S14-3m

SERVICE STATIONS

JIM TEWKSBURY'S
TEXACO SERVICE STATION
493 West Dundas Street
WO 8-4141
Open Every Night & Every Sunday
Lubrication — Wash — Oil — Dual Mufflers and Tail Pipes
Minor Repairs
Personalized Service
Guaranteed Workmanship
Je14-1y

SERVICES

Septic Tanks Pumped Out
LORNE ROBABECK
WO 8-5583
(Originally WO 8-6583)
A10-3m

TYPING SERVICE

Typing Service
Offset Duplicating With the Electronic Stencil
Much Clearer Copy
Minecopying
Typing Service $1.25
Running Time, 50c per hundred Paper, 25c per hundred
FREDA'S ENTERPRISES
320 Pinnacle Street
WO 8-4959
Jy7-1y

TV SERVICE

TV Antenna Installation & Repair
Expert Repairs on TV Radio Washers
Fridges Vacuum Cleaners
RIDGE TV & RADIO
(Belleville) Ltd.
WO 8-4791
Ag6-60-tf

TRUCKING

Sand, Gravel, Fill, Crushed Rock
Trucks for Loader Rentals
Haulage, etc.
Phone Belleville
WO 8-3117
— PHONE IVAN MAY —
Jy13-tf

TYPEWRITER REPAIRS AND RENTALS

THE JAMES TEXT LIMITED
Prompt and Efficient Repairs on all Makes of Machines
Typewriters and Adding Machines for Sale.
163-165 Front St.—Phone WO 8-6778
Ag6-60-tf

WELL DRILLING

GEORGE H. CHALK
R.R. 5 — Napanee
Wells for Home, Farm and Industry
For prices and terms
Dial WO 964-3618
Dial Napanee 354-3618
M16-1y

WINDOW CLEANING

CLARE WINDOW CLEANERS
Phone — Ravensrocking Chimneys Washed — Sacks Worked
23 Holloway St. — WO 2-4600
M29-1y

NO PAPER?

CALL
Checker Taxi
WO 8-6464

IF YOUR ONTARIO INTELLIGENCER HAS NOT BEEN DELIVERED BY 7.00 P.M. (7.30 ON FRIDAYS), CALL WOodland 2-6464 and Checker Taxi will take one to you as soon as possible.

Suns Grab Lead

Leafs Trail Crackers 3-2

By THE ASSOCIATED PRESS

Some home town fans were unhappy today, for the first time in the International League pennant race.

Jacksonville Suns, regular season champion winners, finally crashed through on the road, as they whipped Rochester Red Wings 5-3 to take an 3-2 gain lead in their best-of-seven semi-final series.

It was the first time in 10 games of the two semi-final sets that the home team has lost. Atlanta Crackers followed the home winning pattern as they took Toronto Maple Leafs into camp, 5-1 in 11 innings, for a 2-1 margin in that series.

Action shifts to Jacksonville and Toronto tonight.

Rochester got off to a 3-0 lead against Jacksonville in the first inning, on Dan Krsnich' solo homer, followed by two singles and a sacrifice fly. But the Suns knocked Red Wing starter Herb Moford out in a four-run fourth, featuring Larry Brown's two-run homer.

Joe Schafferoth, the winningest pitcher in the league with 16 during the regular season, got the victory.

The Crackers got the winning run home in the 11th when John Ellis singled, moved to third on Joe Morgan's single and scored when Toronto second baseman Lee Tate muffed the throw from the outfield for an error.

In an earlier drove in the lone Toronto run with a single in the fifth. Glenn tied the game with a solo homer in the seventh.

Major League Leaders

By THE ASSOCIATED PRESS

National League

	AB	R	H	Pct.
Robinson, Cinc	527	127	208	.395
T. Davis,	565	109	203	.341
Musial, St. L.	381	51	27	.334
H. Aaron, Mil.	556	106	185	.333
White, St. L.	397	85	178	.320
Mays — Robinson, 127.				

Runs Batted In — T. Davis, 13 9

Hits — T. Davis, 203.

Doubles — Robinson, 48.

Triples — T. Davis, Los Angeles, and Virdon, Pittsburgh, 10.

Home Runs — Mays, San Francisco, 43.

Stolen Bases — Wills, Los Angeles, 91.

Pitching — Porter, Cincinnati, 20, .800.

Strikeouts — Koufax, Los Angeles, 208.

American League

	AB	R	H	Pct.
Runnels, Bos	508	78	178	.350
Hinton, Wash	508	68	159	.313
Lumpe, KC	562	83	181	.308
Robinson, Chi	547	91	167	.305
Robinson, Balt	578	72	175	.303

Runs — Pearson, Los Angeles, 106.

Runs Batted in — Colavito, Detroit, 111.

Hits — Richardson, New York 192.

Doubles — Yastrzemski, Boston, and Robinson, Chicago, 40.

Triples — C. Hill, Kansas City, 15.

Home Runs — Killebrew, Minnesota, 37.

Stolen Bases — Aparicio, Chicago, 29.

Pitching — Wickersham, Kansas City, 13, .765.

Strikeouts — Pascual, Minnesota, 179.

RECEIVER RAISE

WASHINGTON (AP) — Tom Cheney, who set a major league record of 21 strikeouts against Baltimore Orioles Wednesday, was rewarded with a pay raise by Washington Senators Friday. It was estimated that he received a $1,000 increase. Henry beat the Orioles 2-1 in 16 innings.

Yesterday's Stars

By THE ASSOCIATED PRESS

Batting — Frank Howard, Dodgers, drove in four runs with three singles and a homer in a 15-7 walloping of Chicago Cubs that increased Los Angeles' National League lead to three games over second-place San Francisco.

Pitching — Earl Francis, Pirates, limited second-place Giants to four hits, and also hit a three-run homer in a 5-1 victory.

Fights Last Night

By THE ASSOCIATED PRESS

Milan, Italy — Duilio Perfetto, 160, Chilogh, outpointed Duilio Loi, 140, Italy, 15. (Perfetto won world junior welterweight championship).

San Antonio, Tex. — Humberto Barrera, 124, Monterrey, Mexico, outpointed Chamaco Perez, 126, Monterrey, Mexico, 10.

Los Angeles — John Smith, 178½, Los Angeles, knocked out Sonny Gill, 180, Pasadena, Calif., 1.

Sports in Brief

HAS REST TIME

MONZA, Italy (AP)—British driver Graham Hill, piloting a B.R.M. racing car, turned in the fastest time Friday in the first round of qualifying trials for Sunday's Grand Prix of Italy. The race counts toward the world driver championships.

Hill covered the 5.75 kilometre track (about 3½ miles) at the Monza autodrome in one minute, 41.8 seconds, for an average speed of 205.516 kph.

He was followed by Jim Clark, also in a B.R.M., who covered the distance in 1:41.6 in a Lotus.

NAMES SEDGMAN

PARIS (Reuters) — Frank Sedgman of Australia Friday replaced American Jack Kramer as president of the International Professional Tennis Players Association. Tony Trabert of the United States becomes executive director of the post he will take up Nov. 1, the association announced.

FERKINS WINS

MILAN, Italy (AP)—Dikkie Ferkins of Chicago won the world welterweight championship Friday night by defeating Italy's Duilio Loi on a 15 - round decision. Each weighed 140 pounds.

WEST HAM TIES

LONDON (Reuters) — West Ham United tied 3-2 with Blackpool in the first round of play in an English Football League first division match. It was the only game Friday night.

All is Sport

"Should I bring gin rummy or pinochle cards when I visit you in the hospital?"

The Tracks

TORONTO (CP)—The brown colt Indian Crossing won the featured Old Rosedale Purse before 6,132 spectators at Woodbine Friday.

Indian Crossing, racing in the green-and-orange colors of the Zeus Stable of Calgary, won his first race of the year in his fifth start, after three losing efforts at Edmonton and one here last Monday.

With Gordon Lansowy in the stirrups Indian Crossing bounded first from the starting gate and stayed that way through the 1 1-16-mile race on the dirt track. Indian Crossing negotiated the distance in 1:49 flat.

Raven Wing was some seven lengths back in second place in a tight fit with third-place Marcus Aeholius.

The quinella payoff on Indian Crossing and Raven Wing was $18, numbers 1 and 3.

The daily double return of $170.70 was engineered largely by $2-to-1 outsider Swing Gal in the first. Treacher's Pal was the second-race winner at 2-to-1 odds.

This Day in Sports

SEPT. 15, 1960

WILLIE MAYS had FIVE HITS, INCLUDING THREE TRIPLES, AS HE LED SAN FRANCISCO OVER PHILADELPHIA, 8-6, IN 11 INNINGS. THAT YEAR MAYS TOWED BOTH LEAGUES WITH 190 BASE HITS.

© 1962 by Henry Holmes Co. Inc.

BUILDING SPECIALS

ANTICIPATE THE RETURN TO
"INDOOR LIVING"
Make Your Home
"NICE TO COME HOME TO"
LET OUR STAFF HELP YOU MODERNIZE AND BEAUTIFY YOUR HOME WITH NEW
WALLBOARDS, PLYWOODS, FLOOR COVERINGS CEILING TILE, PAINTS (Interior & Exterior) etc.

S IS FOR SEPTEMBER S IS FOR SPRUCE-UP
S IS FOR SAVINGS
S Is For SILLS
ONE CALL DOES IT ALL
WO 8-6731
405 DUNDAS STREET EAST

THE NATIONAL EMPLOYMENT OFFICE IS A SERVICE
(TO ASSIST EMPLOYERS AND EMPLOYEES)
TO BE EFFECTIVE WE NEED YOUR CO-OPERATION

EMPLOYERS
IF YOU HAVE A VACANCY OR MAY HAVE ONE

1. Advise us of job opportunities — male or female — whether continuing — casual — partime or extra.
2. We serve your needs for all classes of workers — professional — executive — sales — clerical — supervisory — skilled — semi-skilled or unskilled.
3. Our "Clearance Procedure" is available to assist you when necessary, anywhere in Canada or United Kingdom.
4. You may use the facilities of our office and select personally.

UNEMPLOYMENT INSURANCE COMMISSION
NATIONAL EMPLOYMENT SERVICE

For Further Information
For Advice or Help
PLEASE PHONE
WO 8-5708
or
CONTACT OUR OFFICE
324 Church St.,
Belleville Ont.
TODAY

EMPLOYEES
IF YOU ARE UNEMPLOYED OR LOOKING FOR A BETTER JOB.

1. Register with us and let us assist you to find work.
2. We receive job opportunities for all classes of occupations from professional to unskilled.
3. We will provide you with information about suitable job opportunities anywhere in Canada.
4. We provide special service for Vocational Training, Executive and Professional, Veterans, Handicaps, Youth, Older Workers and Parolees.

OUR SERVICES ARE FREE — WE SAVE YOU TIME, MONEY AND EFFORT
OUR OFFICE IS THE EMPLOYMENT CENTRE FOR THE COMMUNITY

Days of Two-Bit Haircut Recalled by Old Pictures

Shave and a haircut, two fly to Rome in the year 303 bits.

That's a far cry from what it costs today to have the same job done. In fact today's tab would be $2.50 — exactly ten times the cost indicated by the above once popular ditty.

In most shops today a haircut costs $1.25 and shaves are the same price.

The amazing thing about it all is that the major portion of the 1,000 per cent increase in barbershop prices has all come about in less than 50 years.

In fact during World War II haircuts were still only 35 cents, although to be truthful wartime price regulations kept them pegged at that figure.

Hazen Stairs, proprietor of the New Central Barbershop on Front Street, is possibly the oldest still-active barber in the city. He says 35 cents is the least he ever received for a haircut, but he has a picture of a city barbershop taken about 45 years ago which shows that 25 cent price was then in effect.

'AUSTERITY' DAYS

Mr. Stairs has been in the business since 1918 and well remembers barbering under what today would be austerity conditions.

For instance, when he started barbering 45 years ago, the hydraulically operated barber chairs were unheard of and electric clippers were also just a figment of someone's imagination.

Wooden chairs were still being used when Mr. Stairs learned hair cutting.

"They could be set at a reclining position for shaving but they couldn't be raised or lowered," he recalls.

Also in vogue at that time were individual shaving mugs for all a barbershop's customers. The idea was that individual mugs and brushes were more sanitary.

They were possibly right at that.

Today the wooden barber chairs and individual shaving mugs have disappeared. In their place are streamlined hydraulically operated chairs and electrically heated lather services units which keep warm lather always at the barber's fingertips.

MALYEA SHOP PHOTO

Mr. Stairs has a picture of an old time Belleville barbershop, (re-produced above) which shows the old fashioned wooden barber chairs and the individual shaving mugs. It is a picture of the Malyea shop taken at the turn of the century.

The shop has long since disappeared but old timers say it was located on the west side of Front Street about opposite the city hall.

Mr. Stairs came to Belleville from Fredericton, N.B., where he had worked in a hotel shop in that city. Here he started in the Ten Sullivan barbershop and about 30 years ago opened his own shop. For the past 12 years he has been barber examiner for the Department of Labor in the Belleville zone.

Getting a shave or a haircut seems to be a familiar thing to most of us.

KNOWN BEFORE CHRIST

And well it should be for barbers have been known since long before the birth of Christ.

It is recorded that the first barbers were brought from Sicily to Rome in the year 303 B.C.

They, as now, the barbers were the men to look to for the news of the day and if it's even stated their shops became a resort for loungers of every type.

The first record of barbers in England dates back to the 13th century and even then they were starting to organize, with barbers being governed by groups and forced to pay certain annual subscriptions. Each group was ruled by a master barber.

In the early days the barbers were closely associated with the surgeons and in 1462 a charter was granted their union, later being called "The Company of Barbers and Surgeons."

In fact the barbers and the surgeons apparently worked together until about 1730 at which time the surgeons gained the upper hand and the union was dissolved.

But the term "barber" apparently comes to us honestly. It comes from the word barba, which is Latin for beard.

And all down through the years the profession has been recognized. In London there is the famous Barber-Surgeons Hall, while the first barber in Rome has a statue in his memory.

Even the familiar barber pole has a verse written about it.

But it was a poor trade until 1887 when the Journeyman Barbers International Union of America was formed and prices were standardized.

Times have changed!

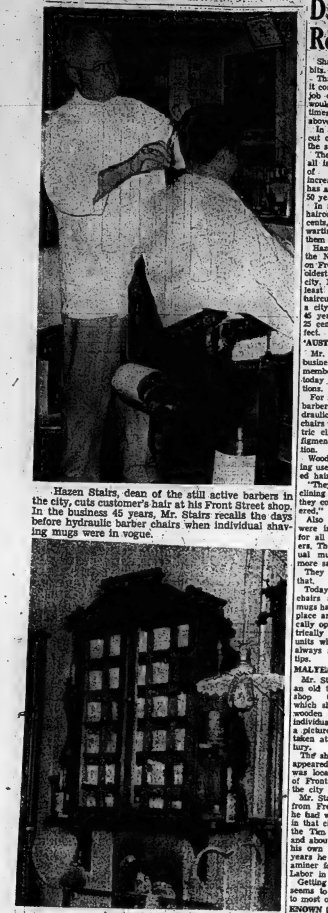

Hazen Stairs, dean of the still active barbers in the city, cuts customer's hair at his Front Street shop. In the business 45 years, Mr. Stairs recalls the days before hydraulic barber chairs when individual shaving mugs were in vogue.

Half a century ago shaves cost 15 cents and every barbershop customer had his individual shaving mug. Picture shows mug case in Malyea shop over 50 years ago.

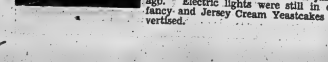

Wooden tilting chairs were the latest in barbershop conveniences when this picture of the Malyea shop on Front Street was taken just over 60 years ago. Electric lights were still in comparative infancy and Jersey Cream Yeastcakes were being advertised.

GORDON COOPER, 63 Byron Street, displays 28 pounds of muskie caught in the Moira River at O'Brien's Bridge on Thursday evening. The 36-inch 'lunge was hooked with a home made lure and took 30 minutes to land.

Successful Living

(A Canadian Social Worker Helps with Human Problems)

Oldest Girl Defies Her Mother

DEAR DORIS—My oldest girl, who is fifteen, has turned on me. She has always been her father's pet and years ago he told her she didn't have to help around the house or do anything I told her to, for that matter. Now he has left us all for another flame, but my daughter still idolizes him.

She wants to go and live with him, but I have the say. But he has told her and the others that he doesn't love Mummy any more. He doesn't need any responsibility for the children either.

Meanwhile my girl is getting worse. Whenever I try to make her do anything, we get into a fight — BROKEN HEARTED.

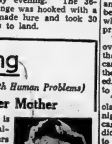

DORIS CLARK

DEAR BROKEN—It may take years and maturity for your daughter to see through her father's charm to his "feet of clay."

Talk with her like a pal and be sure she knows you love her. She cannot help but feel rejected by her father. Underneath she needs and craves some rules to go by.

Your firm discipline, given with kindness, can be her lifeline.

* * *

DEAR DORIS—I like this boy who is the same height as me, a grade lower than me in school, and six months younger. I am fifteen. Am I "robbing the cradle?"

I met him while vacationing in my home town. I was only there for a week, but developed quite a crush on each other. I won't see him until December, but we write once a week. Is it possible that the same feeling can exist between us four months from now, even without seeing each other?—CONFUSED.

* * *

DEAR CONFUSED—Possible but not probable. A six months' difference in age does not constitute robbing the cradle, but your ideas and his have many changes to come. I suspect you will be looking with loving eyes in another direction before Christmas.

* * *

DEAR DORIS— I'm fourteen and in grade nine. I am what you call ugly — freckle face or "sour face". I don't like these names but this is what all the guys (13-15 yrs.) call me. I'm interested in boys but they don't seem to be interested in me and sometimes I wish that I had never been born. Can you help me?

I get asked for dates by a lot of boys, but I can't accept these because they've all got a bad reputation. —DISCOURAGED.

* * *

DEAR DISCOURAGED— How rude can they get? They can't have heard of the ugly duckling who grew into a graceful lovely swan!

So can you. At 14 you are just beginning to grow up. You have great promise.

And you can help things along. Learn about manners, menus, skin care and exercise. Send me a stamped, self-addressed envelope and I will send you an article by an expert on growing up gracefully. Could be that before long these sad'e boys will be greeting you with a "Hi, Beautiful!"

* * *

TO MRS. R. F.—If you will send me a stamped, self-addressed envelope, I will send you my leaflet on learning practical nursing at home.

* * *

(There are reasons why folks act as they do. Doris can shed light on your special human problem. Write to her in care of this newspaper, enclosing a stamped, self-addressed envelope.)

GRANT FUNERAL HOME
68 North Front Street
BELLEVILLE - ONTARIO
DIAL WO 8-9119

The Golden Years

Contrasting Retirement Life Not Always What You Expected

By THOMAS COLLINS

What you think you want for retirement, if you are like most people, is contrast.

You have been an introverted auditor in a back office; you dream of treasure islands. You live on a farm and you long for big-city life, and vice versa. You live in the North and you yearn for the South.

There's nothing wrong with this. Not if you have the courage to see it through and satisfy yourself the contrast is, or is not, what you want. And not if you leave the door propped open so you can come back.

In general, contrast is not really what you want at 65.

"My wife", says an insurance man who retired last year, "must have visited somebody's country estate when she was a young girl. Always she wanted us to have a country place. And as my retirement came on she insisted we start planning it.

"We did.

"I bought 30 acres eight miles out of town . . . just about right for an artificial lake, some woods, a big patio with umbrella, a low-slung very modern ranch house . . . and maybe a couple of horses".

A CHIC IDEA

It was a far cry from apartment living in town. But it was a chic idea. The wife was socially bent, with friends all over and the country place was to be a sort of social temple where she would reign as high priestess under the umbrella.

"Before eight months were over we knew we were wrong" the husband says now. didn't care for, inconveniences we didn't anticipate, and nothing to do on the 30 acres . . ."

They moved to Arizona . . . to a subdivision where neighbors who like to play bridge and entertain are all about them.

Farmers retire and move into town, usually because their wives think city living has some special magic to it. Few ever admit to the change, though you'll seldom find one to admit it. Northerners retire to the South, and they fare better than most because there are scads of other Northerners around. Big-city couples go back to the small towns. The small-towners go long last, can move into the city.

In the main, these moves don't bring happiness. Outsiders don't know this because most people who make the move at 65 can't recoup. They're stuck with what they have chosen. And they have an uncanny talent for telling you everything is just wonderful.

So, if you are the introverted auditor who wants a treasure island, or if you are any of the people mentioned above who yearns for something different when the pension comes, then do these things —

1. Hold the housing you now have — rent it out, loan it out, close it up, do anything, but be sure you hold to it.

2. Go stick your toe in the water. Dip into savings, sell the car, cash in investments (it may be the wisest spending you ever did) and go test what you think you want. Rent a farm for a year, or become boarders in a farm home if your yen is to go rural and raise tomatoes. Go live in a motel in the Southland for three months. Take a cruise to the South Seas. Lease quarters in a small town for six weeks (that's usually long enough) or in a city for four weeks.

3. Ask yourself honestly if a different way of life is what you really want, or are you just bored? A 65-year-old mind and body are pretty set in their ways after 30 or 30 years of one kind of living.

4. Keep quiet. Retired people have a habit of talking too loud about where they're going and what they'll do, then find it too embarrassing to back out. There's always time enough to commit yourself to a rowboat trip down the Mississippi, if a rowboat trip is what you want after you try it.

INDUSTRIAL STATES

In 1960, the leading five manufacturing states in the U.S. were New York, California, Illinois, Ohio and Pennsylvania.

Marsh Hill

MARSH HILL — Mr. and Mrs. Kenneth Breeze spent a couple of days with their niece Mrs. Bill Rousehorn and Mr. Rousehorn, Ann and Allan of Queensboro.

Sympathy is extended to Mrs. E. B. Finkle in the sudden passing of her husband, Mr. E. B. Finkle.

The ladies of Marsh Hill United Church served at the Belleville liverlook sales barn on Tuesday.

Mr. and Mrs. Leslie Finkle, Marilyn, Elizabeth and Linda attended the wedding of Miss Barbara Johnston and Mr. David Moffat in Toronto on Saturday.

Mrs. Lewis Wilson of Campbellford and Mrs. Boulter Johnston of Harold spent a few days with Mrs. Leslie Finkle.

SUPPORT THE CANADIAN NATIONAL INSTITUTE FOR THE BLIND CAMPAIGN

Recreation is an important key to the rehabilitation of blind Canadians. The Canadian National Institute for the Blind provides equipment, training and counselling to more than 24,000 blind persons. Let your dollars help CNIB. Give generously to the current appeal for funds in Hastings and Prince Edward Counties. In Belleville the C.N.I.B. is supported by the United Appeal. Contributions may be mailed to Mr. W. I. Simpson, c/o Canadian Imperial Bank of Commerce, Belleville.

QUEEN'S UNIVERSITY
SCHOOL OF BUSINESS
announces the
FOURTH
WINTER PROGRAM FOR EXECUTIVES
October 3 - December 19th, 1962
An Evening Case Study Course for
Executives, Managers and Supervisors in
MANAGEMENT PRACTICES, HUMAN RELATIONS AND BUSINESS POLICY
For Information and Application Write or Call:
H. Brown, School of Business, Queen's University

When You're Away On Your Vacation... "WHO'LL ANSWER YOUR PHONE?"
We Take The "NO" out of "NO ANSWER"
● Business ● Professional ● Residence
CONTACT:
TELEPHONE ANSWERING SERVICE
244 PINNACLE STREET WO 2-3443

A Salute to Belleville Industry from
MOIRA-SCHUSTER LIMITED
30 BRIDGE ST. EAST, BELLEVILLE - WO2-4504

MOIRA-SCHUSTER traces its history back to the turn of the century. It has served the bedding needs of home and industry in the Belleville area for more than 60 years. Today Moira-Schuster is the city's major supplier of Post Office. Its efficient, Service Department is on duty 24 hours every day throughout the heating season. Next time you're downtown, drop in and see us . . . look for the revolving "Time-Temperature" clock at 30 Bridge Street East.

UNION CARBIDE CANADA
LIMITED, BAKELITE DIV.,
The Belleville plant of Union Carbide's Bakelite Division, was established in 1948. Employing approximately 300 people, it is making a valuable contribution to the community. BAKELITE products are used in the manufacture of a myriad of products from machine agitators to casings for electronic components.

THE WEATHER
Tuesday: Sunny with afternoon cloudiness. Little change in temperature. Low 46; high 65.

The Ontario Intelligencer

TEMPERATURES

	Max.	Min.
Today	65	[illegible]
One Year Ago	67	[illegible]

Rainfall: .61 inch.

Authorized as Second Class Mail, Post Office Department, Ottawa.

BELLEVILLE, ONTARIO, MONDAY, SEPTEMBER 17, 1962

6c Per Copy, 35c Per Week

WORLD-WIDE TRADE MEET PROPOSED

Monetary Fund Head Predicts Stable Period

Sees Pressure Easing On U.S., Canada Dollars

WASHINGTON (CP) — International pressures against North American currencies may be easing, shifting to those of Europe whert production costs are rising.

This was the prediction today of Per Jacobsson, managing director of the International Monetary Fund, as he kicked off a five-day annual conference with a suggestion there is no need to increase the present price of gold.

Out of post-war monetary tensions, he told the gathering of finance ministers and central bankers from some 80 countries, may now be emerging 'a state of equilibrium, solid enough .o withstand the impact of such pressures as will never be wholly excluded."

In earlier months, world pressures had been on Canadian and United States currencies while Europe's money gained strength through high trade surpluses and fattened gold reserves.

Now, Jacobsson noted, production prices in the U.S. appear to be stabilized while wages in several European countries are outpacing productivity "with a consequent pressure on costs."

"As the realization of these facts spreads in ever-widening circles, confidence in currencies recently under pressure will be reinforced."

GIVES BREATHING SPELL

This period of calm should provide a breathing spell for governments shaping new policies.

There would be no need to change the existing official price of gold, pegged at $35 an ounce in U.S. funds, Jacoosson said. There would be no need to build a system of "extensive gold guarantees"—apparently a reference to European suggestions that the U.S. underwrite the value of the U.S. dollar so that dollar holders would not lose out if the price of gold was suddenly increased.

As for those countries which worried about the rise and fall in their official monetary reserves, Jacobsson suggested the recent international improvements along with greater lending powers of the funds make fluctuations in reserves of less concern.

As this anticipated period of calm continues, private hoarding of gold should decline, he said, increasing the amount of gold that would be available for monetary purposes.

Justice Minister Donald Fleming of Canada plans to provide the fund with a detailed analysis of Canada's austerity program, well-informed authorities said Sunday.

Fear 23 Dead As Brussels Building Falls

BRUSSELS (Reuters) — At least six persons were killed today and 17 others are missing and feared dead in the wreckage of a collapsed four-storey building.

Rescue workers reported 20 dead.

Brussels officials said 13 persons were injured in the disaster.

About 50 persons were believed to have been in the building when it collapsed apparently because of a landslide touched off by nearby construction work on new buildings.

The building, housing offices of the Belgium economics ministry statistical department, was on the Rue de la Loi. Masses of concrete collapsed towards a big excavation prepared for the building of a new house.

Fire department officials on the spot said there was "practically no hope of finding survivors."

KING MAKES VISIT

King Baudouin drove to the scene to watch steel-helmeted workers burrowing in the wreckage. Thirty Belgian soldiers, two bulldozers, two excavators and five cranes were at work in the wreckage.

Employees in the building had been documenting the results of a recent census. An official said the work had been mostly destroyed and the census "will have to be organized all over again."

Officials working in the part of the building which remained intact said creaking sounds were heard just before the collapse.

Minutes after the collapse colleagues of the trapped victims were frantically trying to reach them through heaps of bricks and concrete mingled with piles of documents and files.

Mother of Five Slain But No Arrests Made

EDMONTON (CP)—Police today continued investigation into the hammer-killing Saturday of a mother of five. City police said no arrest had been made.

A search was under way for Peter Preszlak, 45, husband of Mrs. Lottie Preszlak, about 40, whose body was discovered after milkman Vic Howlett found a note pinned to the door of a house in northeast Edmonton.

Th note said: "Don't wake the children. Call police. Somebody is dead in the house."

Police and firemen dragged the North Saskatchewan River on the chance they might find Mr. Preszlak's body. His car was found near the city's High Level Bridge.

Mrs. Preszlak was a nurse's aide at a city hospital. Her husband is a mailman.

Today's Chuckle

A fine is a tax you have to pay for doing wrong. A tax is a fine you have to pay for doing O.K.

THE WEATHER

Synopsis: Showers and thundershowers associated with the disturbance moving through Ontario came to an end over eastern Ontario late this morning. Behind the showers skies were slow in clearing until the winds became moderate westerly. It will be a cool night through the whole province with some cloudiness persisting across northern Ontario. Considerable cloudiness will develop in the cool northwesterly flow over the district Tuesday with scattered showers likely through northern and central Ontario.

EFFORTS SEEN TO ISOLATE CANADIAN GOVT.

Country Gets Bad Press in London

LONDON (CP)—Old rancors between Canada and Britain over the Common Market were renewed Sunday as the conference of Commonwealth prime ministers approached its climax.

In corridor discussions, in press briefings and above all in hostile newspaper comments, an impression built up of an effort to isolate Canada as the only Commonwealth country really strongly opposed to United Kingdom membership in the European Economic Community.

Britain's Sunday papers, solidly pro-Common Market with the single exception of Lord Beaverbrook's Daily Express, rallied strongly in support of Prime Minister Macmillan's stand at the conference. There were several unfriendly references to Prime Minister Diefenbaker.

In one typical observation, The Sunday Telegraph says the visiting prime ministers have nothing to suggest as an alternative to British membership in the EEC.

SAYS HE'S BLUFFING

"In pretending this is not so Mr. Diefenbaker is bluffing and so are others," adds The Sunday Telegraph.

Diefenbaker was not immediately available for comment. In his absence External Affairs Minister Green said some reports he had seen in British papers were "inaccurate and unfair."

Green headed the Canadian team at committee sessions, held as part of the conference proper, dealing with various trade areas that will be affected if Britain joins the Common Market. Referring to specific press reports belittling the attitude of Canadian negotiators at these sessions, Green said they were a "lot of nonsense."

The committee talks ended Saturday afternoon. One particular Canadian aim was to urge Britain to seek clarification as to whether certain products, such as match splints and hardwood flooring, would be considered as industrial raw materials or as manufactured goods.

SUMS UP IMPACT

One headline in Sunday's papers, summing up the impact on Macmillan of last Tuesday's anti-Common Market speeches, including the opening address by Diefenbaker, says:

"Never, even at Suez, a bleaker night."

But generally the tenor of most articles is that Britain is over the hump, and that Macmillan will probably get reluctant acquiescence from the Commonwealth family to press forward with the Brussels negotiations.

One argument is that Canada

(Continued on Page 10)

Dolphin Chosen for Research On How to Communicate With Mars

WASHINGTON (AP) — The dolphin, a brainy creature of the sea with a high-pitched, high-speed voice, has been chosen by the U.S. space agency as a tool for research on communications between man and other forms of life.

The National Aeronautics and Space Administration awarded an $80,700, one-year contract for the work to the Communications Research Institute of Charlotte Amalie, St. Thomas, Virgin Islands.

The assignment: "Basic scientific research on the feasibility and methodology for establishing communications between man and other species."

The study will be directed by Dr. John C. Lilly, a noted authority on the dolphin, better known as the porpoise.

Dr. Dale W. Jenkins, chief of NASA's environmental biology programs, said Lilly had determined that dolphins talk to each other, but at a rate eight times faster than that of human beings. Dolphins also have a remarkable gift of mimicry of the sounds they hear.

Jenkins said that when a dolphin has been properly conditioned, the animal apparently tries to repeat the human phrases. The replies are likely to come out as an unintelligible series of squawks, squeaks, quacks and blats.

However, Lilly has reported that a dolphin repeated such phrases as "three two three" in distinguishable terms even though it was in a high-pitched, quack-like form.

Jenkins said that when the tapes were slowed down to half or quarter speech, however, Lilly found an unexpected factor. The dolphin apparently had taken the human vocalization and compressed it as to time. By slowing the tape and lowering the pitch, the dolphin's voice came back in clear repetition of the human words.

Jenkins said the replies were so distinct that when one of Lilly's assistants with a southern accent spoke to the dolphin, the animal repeated the sentence faithfully even to the southern drawl.

Jenkins said: "We have not yet determined whether there are any communications directed at earth from outer space. If we do make contact, we will have to work out systems of understanding."

United Church Approves Wider Grounds for Divorce

LONDON, Ont. (CP) — The United Church of Canada today for the first time approved divorce "in certain circumstances" and called for a federal royal commission to broaden the grounds for divorce in Canada.

Council earlier rejected a proposed resolution calling for a national censorship board in Canada. In other action, council supported measures to curb unemployment and assist city and rural dwellers to face problems resulting from swift changes in community life.

Alloted discussion time ran out before voting was held on all sections of the report of a special commission on marriage and divorce, and on recommendations under the report of the board of Evangelism and Social Service. A resolution urging the church to record its opposition to smoking was not reached.

But the key sections of recommendations on marriage and divorce were passed without dissent. The church went on record approving divorce in some circumstances. Council called for a royal commission to examine suggestions to include desertion, cruelty and insanity among grounds for divorce in addition to adultery, and to abolish parliamentary divorce.

A section calling for standard legal minimum ages for marriage across Canada was approved.

The main sections of the recommendations on marriage and divorce passed with only one amendment. Council recognized the justification of divorce "in certain circumstances" instead of "where, in fact, marriage has ceased to exist." The change was made on the ground that the first wording might be confused as meaning marriages broken legally, rather than emotionally.

In turning down the censorship proposal, council voted to return it to a sessional committee to hammer out a more precise statement of United Church policy on the control of obscene publications.

Dr. Ernest M. Howse of Toronto's Bloor Street United Church led opposition against the proposal, drafted by the board of evangelism and social service under the new moderator, Dr. James R. Mutchmor.

Dr. Howse said the proposal was "a large, general, meaningless statement that finally would involve us in particular and dangerous action."

The proposal suggested establishment of a federal censorship body to screen books and periodicals before their release to the public. The censors would have power to ban publications they considered "pornographic, filthy or obscene" and to control the distribution of questionable publications to keep them away from "the sexually immature."

picking up para 7 DAY LEAD 52 and eliminating lead—131

The recommendations on marriage and divorce reverse traditional church policy, calling for recognition of desertion, mental or physical cruelty and insanity as grounds for divorce

(Continued on Page 10)

Barred From Deserted Farm 600 Douks Without Shelter

PRINCETON, B.C. (CP) — About 600 Sons of Freedom Doukhobors found themselves in a familiar position today—homeless and under fire for terrorist activities.

They thought their immediate troubles were over Sunday when caretaker Jimmy Dennis, 69, said they could stay at the deserted Boys' Club farm he was guarding near Hope, B.C.

But agents for the man who is purchasing the farm said later the radical group was not welcome. Arrangements were made for civilian guards to be put around the farm.

Hope is 41 miles east of the Sons' destination, Agassiz where many of their number are serving terms at Mountain Prison for terrorism.

The Sons started their 400-mile journey by foot and car from Krestova two weeks ago, after many of them set fire to their homes.

Once on the road they were blamed by some for burning a 300-foot wooden bridge on the highway joining Grand Forks, B.C., and Spokane, Wash.

An explosion Sunday tore a hole in the base of a 5,000 gallon oil storage tank at Grand Forks. The tank was operated by an Orthodox Doukhobor cooperative.

"It was no accident," said Orthdox leader John Verigin who blamed the trekking Sons for both incidents.

But RCMP said they did not know whether the explosion was deliberately set. RCMP estimated damage at about $25,000. No one was hurt.

Dennis, former cowboy, jockey and prospector, was not worried over the possibility he may lose his caretaker's job.

"I don't care if they're Doukhobors or what they are.

(Continued on Page 2)

Bigger Economic Education Program Planned by C of C

VANCOUVER (CP)—The Canadian Chamber of Commerce, split a year ago by the furore which blew up around Operation Freedom, today heard a forecast of increased economic education.

F. W. Bradshaw of Montreal, executive vice-president of Consolidated Paper Corporation Limited and chairman of the chamber's executive council, said in his annual report:

"It is anticipated that a program of economic education will be supported and carried out by chamber members at all levels in the years ahead—on a more intensified basis than during the last several years."

Mr. Bradshaw prepared his report for the chamber's 33rd annual convention, which opened today and continues through Wednesday. More than 500 delegates and their wives and husbands are attending.

Last fall, at the annual meeting in Halifax, the chamber expressed its usual emphatic support of private enterprise and proposed Operation Freedom as a special campaign to that end.

A pamphlet introducing the program said the objectives were:

"To rouse Canadians from apathy and indifference into action against the growing threats of socialism and communism and to inform Canadians of the freedoms enjoyed under the democratic form of government and under the economic system of private competitive enterprise."

Reaction to the linking of socialism and communism was violent and terms such as "John Birchism" and "McCarthyism" were applied by those opposed. The proposed program resulted in much disagreement among the chambers and boards of trade which make up the Canadian chamber. Some criticized it, others accepted it and others said they would not implement it.

Mr. Bradshaw said today of Operation Freedom:

". . . It should be emphasized that the program was not a new or radical departure from the program which had been in operation successfully for the last 18 years.

"However, under the name Operation Freedom it was given much wider publicity than work of this nature has been given in the past.

"Because a new political party had just been formed and 1962 was an election year, this phase of the program took place in a highly charged political atmosphere.

"While there is still considerable political uncertainty in Canada at the present time, it is anticipated that a program of economic education will be supported and carried out by chamber members at all levels in the years ahead on a more intensified basis than during the last several years.

"The price of freedom is still eternal vigilance and the chamber movement is dedicated to freedom."

DISARMAMENT PRIME CONCERN OF UN ASSEMBLY

General Council Meets Tuesday

UNITED NATIONS (CP) — Disarmament and the financial quandary of the United Nations are expected to be prime concerns of Canada at the 17th UN General Assembly which opens Tuesday.

The 104-member assembly meets once again in an atmosphere of tension, before a backdrop of incidents from China to Cuba. Yet the situation was considerably worse when the 16th session opened last year the day after Secretary-General Dag Hammarskjold died in a plane crash while on a peace-making mission to The Congo.

Today, memorial ceremonies will be held at UN headquarters in New York and elsewhere for Hammarskjold and the 15 others who died with him.

As usual, the assembly's 89-item work program does not include some of the world's most explosive subjects—such as the Berlin wall and charges by the Soviet Union and Red China that the United States-backed new U-2 spy plane forays.

Latin American sources said, however, that Cuba will again charge the U.S. with aggression, a move that would likely raise debate over the Russian buildup of men and military materials in Cuba.

GREEN IS ABSENT

External Affairs Minister Howard Green, with Prime Minister Diefenbaker at the conference of Commonwealth prime ministers in London, will not attend the assembly opening but is expected to arrive in New York next Saturday.

In the absence of Green, the Canadian delegation will be under Paul Tremblay, new permanent delegate who succeeded Charles S. A. Ritchie, now ambassador in Washington.

Canada will strive for strong acceptance by the assembly of an International Court of Justice opinion that all UN members are bound to pay for peace-keeping operations on the same basis as for the regular UN budget.

Delegates must decide whether the UN can go on pouring $10,000,000 a month into The Congo in the face of a deficit amounting to $180,000,000 because France, South Africa and some other countries besides the Soviet bloc refuse to pay assessed shares.

TROOPS PULL OUT

VIENTIANE, Laos (Reuters) United States troops in Laos today began to withdraw from the country in accordance with the provisions of the Laotian neutrality agreement. The first batch of 21 officers and 15 other ranks left by chartered aircraft for Bangkok, Thailand, on their way back to the U.S.

Alternative Plan Outlined By Diefenbaker

Canada to Be Host Country for Conference

LONDON (CP)—Prime Minister Diefenbaker today proposed a world-wide trading conference 'at the earliest practicable date" with Canada as host country.

Unveiling what appeared to be his "alternative plan," Diefenbaker suggested to the conference of Commonwealth prime ministers that an invitation should be extended to all member nations of the Commonwealth, the European Economic Community, the European free trade area, the United States, Japan and like-minded nations that wished to participate.

The meeting would "give consideration to how to deal with the trading problems before us."

"This should prepare the way for the prospective non-discriminatory tariff negotiations on a most-favored nation basis.

"The European Cimmunity is already a reality. There has been no question here about the desirability of that community, as it now exists, carrying forward its objectives. However, it does seem that if we are to achieve still wider and more satisfactory trading arrangements before 1970, steps in the direction of further world-wide trading arrangements now should be undertaken."

GIVES DETAILS

Diefenbaker outlined his globe-girdling plan in opening this morning's plenary session at Marlborough House. Prime Minister Macmillan and other delegates also spoke.

Diefenbaker prefaced his suggestion for world talks after referring to the plans of President Kennedy for expanding world trade.

The prime minister added:

"I believe, representing as we do members of the Commonwealth and a large proportion of the world's population, we should endeavor, on a spirit of co-operation, to give world leadership in a concerted effort to meet the difficult and diversified trade problems of Commonwealth countries."

He said his proposed conference should prepare the way "for non-discriminatory tariff negotiations of on a most-favored nations basis, as the United States has suggested."

In referring to the conference, Diefenbaker indicated the idea would be applicable whether or not Britain decided to join the EEC.

Pointing to the negotiations which Britain plans to resume

(Continued on Page 2)

Dean Advocates Secret Ballot In Strike Vote

WINDSOR, Ont. (CP) — The dean of the University of Western Ontario's law school Sunday night accused labor unions of conducting strike votes in an undemocratic manner.

Mr. Justice I. C. Rand told delegates to the first regional social life conference at Assumption University that strike votes should be conducted only by secret ballot.

"Nothing in this country can justify anything short of that," he said. "Any insistence to the contrary is the repudiation of a democratic principle . . . by men who will not tolerate dissent. It is an insult to the democratic order of things."

Dean Rand also critized the steps taken to authorize many strikes.

"The lightness with which many of these steps are entered upon indicates an irresponsibility both of leadership and workers; and even when approval is sought, the means taken are a travesty on the processes of democracy."

Dean Rand said the conflict between union and management presents an old issue for solution: Reason or force. He said the only answer must be reason "and if necessary, enforced by law."

MAY AID FARMERS

Earlier Sunday, Hon. William Stewart, Ontario minister of agriculture, said he believed the development of the European Common Market may eventually prove advantageous to the province's farmers.

"Every effort will be made to gain a stronger foothold in those countries (countries belonging to the ECM) and, in doing this, we feel we will be in a much better trading position no matter what develops."

Gerry Hartford, regional public relations director for the United Auto Workers union, said in a speech Saturday that the public should think more, not less, of workers who go on strike "to obtain justice for themselves, their families, and indirectly for the many unorganized workers who benefit from their sacrifice."

The three-day conference, organized by the Roman Catholic Church, ended Sunday night. It was attended by more than 600 delegates from all parts of Ontario.

LEIGH REMARRIES

LAS VEGAS, Nev. (AP)—Actress Janet Leigh, a jilted wife in August, married stockbroker Bob Brandt Saturday—one day after she won a divorce from actor Tony Curtis.

Hard to Keep Secret for 3 Years Sighs Wife of FBI Counterspy

NEW YORK (AP) — "You don't know how hard it is for a woman to keep a secret for three years," says a young wife who knew her husband was feeding information to the Russians while working as an FBI counterspy.

"I'm proud of the job he did," Mrs. Lois Flink told reporters Sunday. Then, with a sigh of relief, "and I'm very glad it's over."

Mrs. Flink, 24, recalled that when her husband-to-be, Richard A. Flink, 27, disclosed his undercover role shortly before their marriage in June, 1960, she was "very nervous at first."

But, she said, "he explained the whole thing to me and I agreed to go along with it."

Flink, currently a Republican candidate for New York State Assemblyman, said he was partly motivated in his undercover work by his hatred of Soviet anti-semitism.

"I know there is a great deal of it in the Soviet Union," said Flink, a Jew, "and I felt that this was one way of getting back at them."

The justice department disclosed Saturday Flink's undercover role.

Flink, a lawyer-politician, posed as a Communist spy for $3,000 payoff while keeping the FBI abreast of information he gave to two Russian employees of the United Nations, the department said.

Meanwhile, Flink's Democratic opponent in the Nov. 6 election said he was going to communicate with Attorney-General Kennedy about the justice department report "to see if there is any more to it."

Flink, who never had held elective office, is running against Queens lawyer J. Lewis Fox, seeking re-election to the State Assembly where he has served 14 years.

Fox, 52, said he was puzzled by some things in the department's report and was trying to figure out why Kennedy, a Democrat like himself, released it just at this time—two months before the election.

Fox told reporters he could not understand what type information Flink could supply the Russians on the Republican party that the Russians couldn't have got from public records.

"There's something more to it than appears on the surface," Fox said. "I don't know what it is."

Asked if he thought the attorney-general's timing was good in releasing the report, Fox replied: "It was good for Mr. Flink."

COMING EVENTS

DISTRICT COMMITTEE BELLEVILLE Boys Scouts' Auxiliary Annual Meeting for all Auxiliary members, September 18th, 8 p.m., College Hill United Church.

EASTERN ONTARIO DRAMA League Conference, Recreation Centre this Saturday, 9.30 a.m. registration. Sessions for actors and directors. S17-19-21

ARNOLD EDINBOROUGH, SPEAKer, Education Hall, this Saturday, 8 p.m. Tickets at St. Thomas' store, 182 Front Street. S17-19-21

MOOSE SOCIAL EVENING WILL be held every Tuesday in the Moose Hall, 53 Victoria Ave., at 8. Admission 25c. Good prizes. M17-em-tf

SQUARE DANCING IS FUN. Learn now. Classes for single adults beginning Monday, September 17th, Prince Charles School. Registration 7.30 p.m. S13-4t

OPENING MEETING WOMEN'S Hospital Auxiliary Belleville General Hospital, Tuesday, September 18, 2.30 p.m. Education Hall. Speaker, Miss Margaret Kilpatrick, assistant Director of Nurses. All welcome. S15-21

HORSE RACES AT PICTON FAIR. Classes 2.18 and 2.24. [illegible] each race. Races on [illegible] Saturday, September 22, of big three day show. Entry fee five dollars to Phil Dodds, secretary, Picton. S15-[illegible]

Judgment Reserved

Judge J.C. Anderson Fails In His Efforts to Arrange Tweed School Compromise

The fate of 36 East Hunt-ingdon students who have declined the Centre Hastings High School Board's order that they attend Madoc High School is still under consideration. Saturday, Judge J. C. Anderson reserved judgment on an application for mandamus, taken by Leonard Jones on behalf of Leroy Jones as a test case to force the school board to admit the students to Tweed High School. But the judge himself does not expect his decision to be handed down this week to end the case.

The judge himself pointed out that the decision could be appealed, and that the loser probably would appeal. He added that an appeal would probably take two or three months, and offered his services as a mediator, in hopes of an out-of-court-settlement, before considering the case.

CRITICIZES BOTH SIDES

The judge's statement, which included criticism of both parties for being concerned with the letter of the law and their rights under it, while the students in question were getting out of school, climaxed nearly three hours of legal argument over interpretations of the Secondary Schools Act.

Robert Temple, lawyer for Larry Jones, and Ben Hurley, lawyer for the Centre Hastings High School Board, conducted the argument between them.

Thomas Lally, lawyer for Wesley Hamilton, principal of Tweed High School, the original respondent, stated at the beginning that his client took no position in the case.

After the argument Judge Anderson commented that as long as the case had come to court, it might as well "have done without the paraphernalia of an interlocutory dispute."

"And if you can't agree on a matter like this," he added, "I don't see how you expect the United States and Russia to agree on anything."

He warned that his decision could be appealed, and that in the opinion of Mr. Justice Ferguson, he has performed his services as a mediator, in hopes of an out-of-court-settlement, before considering the case.

"FRUIT-FREEZE"
A Must at Fruit Preserving Time
● Prevents Browning
● Preserves Fresh Flavor
● Flows Freely
WILL KEEP ABOUT 72 HRS. OF PREPARED FRUIT
5-oz. jar 1.00
McKEOWN'S
DRUG STORE
271 Front St. WO 8-6773
WE DELIVER

Belleville Unit of the
CANADIAN CANCER SOCIETY
Office at 224 Pinnacle St.
WO 2-0686
Hours: 2 to 4 p.m.
Monday through Friday
For organizations wishing films and literature on "Cancer" contact
MISS MILDRED HALL
WO 8-8339 after 5 p.m.
CANCER SOCIETY MEMORIAL CARDS available at office

DISCOUNTS ON
NATIONAL BRANDS
THIS WEEK ONLY!

	Standard Price	Discount Price
ADORN HAIR SPRAY	1.89	1.53
BROMO-SELTZER	.98	.77
DRISTAN TABLETS	2.25	1.83
EX-LAX	.49	.37
HALO SHAMPOO	.59	.57
LECTRIC SHAVE	.80	.63
LISTERINE ANTISEPTIC	.98	.77
NIVEA CREME	1.33	1.13
PEPSODENT TOOTH PASTE	.65	.57
PREPARATION "H"	1.25	1.03

DIAL WO. 2-4481
Geen PRESCRIPTIONS
Drugs Limited
FREE DELIVERY
FREE DELIVERY TIL 8 O'CLOCK

Bowling Notes

Twenty-eight mixed doubles rinks participated in a tournament held at Trenton on Saturday, and one Belleville rink succeeded in winning three games to get into the prize list. The top winners were all rinks from Trenton, Wilf-liam Fuller and Mrs. Pearl Carr winning the top honors. closely followed by Mr. and Mrs. Clinton Mitts, the third place was Mr. and Mrs. Hors-ace Crossley, and fourth were Claude D. Tice and Mrs. Thelma Fitzgibbon.

The telegram high score went to Mr. and Mrs. Art Jarvis of Kingston, while the one-game high was won by Morley Galt and Mrs. Kitty Owen, also of Kingston. Rinks were present from Peterborough, Campbellford, Trenton, Belleville and Madoc. Other rinks from Belleville that competed in the tourney were Mr. and Mrs. Gordon Watkin, Mr. and Mrs. Jack Avery and Mr. and Mrs. Harold Mills and Mrs. Myrtle Smith.

The weather was delightful, the hospitality excellent and the greens in good condition. Bob Haker conducted the draw in his usually efficient manner.

There will be a full draw for the Labour Day tournament at Campbellford on Wednesday.

Angus Putnam, in charge of the tourney, stated that a full draw of 32 rinks has been entered and many of them from distant points. The Belleville club will send a number of entries to the tournament.

Five rinks of women's rinks journeyed to Stirling on Wednesday last and four of them came home with prizes.

Mrs. Anne Avery, Mrs. Carm Mott with Mrs. Betty Vince as skip and another rink of Mrs. Mildred Wright, Mrs. Irene Watkin with Mrs. Anne Wat-kin as skip, were three games while Mrs. Lil Mascaro, Mrs. Grace Clapp, with Mrs. Mil-dred Smith as skip, won the two-game high score, and Mrs. Nora Kyle, Mrs. Hazel Boyle with Mrs. Elsie Humphrey as skip won the one-game high.

The Thursday afternoon bowling is still popular with the women members of the club.

Mrs. Lil Mascaro and Mrs. Edna Jackman, Mrs. Jessie Avery, Mrs. Irene Trudeau with Miss Winnie Smith as skip were the winners on successive Thursday. Mrs. Mil-dred Smith and Mrs. Mary Hughes were the hostesses on the first Thursday and Mrs. Grace Clapp and Mrs. Thelma Fitzgibbon on Thursday last.

Mrs. Jessie Hunter and Mr. Jack Torey won a prize at a tournament recently held at Brighton.

The Saturday night social evenings held at the club-house are proving very popular among the members and bowling occupies the first part of the evening at 8 o'clock, and then all join in the clubhouse for hamburgs, hot dogs and coffee. This is rounded a corn roast is on the schedule in the near future. Incidentally, it is hoped that at these functions there are a number of entries to the tournament.

BARRED

(Continued From Page 1)

They're human beings and they've no place to go," he said.

And "Big Fanny" Storgoff appears to be perturbed by opposition—including extra barbed wire strung around Mountain Prison—to the Doukobor trek she leads.

"I go where God sends us," she said. "I don't know when we get there we do not know."

The Doukhobors camped in this area 140 miles east of Vancouver Sunday night.

Fire Rating

Tweed Forest District

Rain fell steadily over the northern and eastern districts this morning starting around six o'clock, bringing the fire hazard back to normal.

One new fire was reported at the east end of Gull Lake in Carnarvon township. This was caused by lightning a few days ago and had been smouldering underground.

This brings the fire total for the month to 103, about about the same period of a year ago.

TRAFFIC COMPUTER

MONTREAL (CP)—Police director of traffic Adrien Robert expects fed into an electronic computer gives traffic engineers information which resulted in a 20 per cent drop in traffic accidents on busy Dorchester boulevard.

Model Homes Will Be Open 3 Days Only

Model homes being shown in connection with the Builders' Parade of Homes will not be open every day as was stated in Friday's second section from page advertisement but only on Wednesday, Saturday and Sunday.

Maurice H. Rollins, president of the Quinte District Builders' Association, noted this morning that the display home in various sections of the city would be open Wednesday afternoon and evening, and on Saturday and Sunday, afternoon and evening.

SPECTATORS HURT

JADRAQUE, Spain (Reuters) Some 30 spectators were injured today when a wooden stand collapsed in an improvised bullring here Saturday just before the bullfight started. There was no bull in the ring at the time, but a civil guard officer said: "Five minutes later, and it would have been a disaster."

Two Schools Form One Association

The initial meeting of the Bayview Home and School Association was held on Tuesday September 11, 1962, with parents of the Harry J. Clarke and Bayview public schools in attendance.

After an introduction by Mr. Howell, president of the Association, the principals of both schools, Mr. Moore and Mr. Fairman, expressed their sincere co-operation with the Association for the coming season. A motion to unite both schools into one Home and School Association was unanimously approved by 300 parents in attendance.

The program for the year, as outlined by Mrs. Jourard, program chairman, promises many topics which will be of particular interest to all parents.

Mr. Andy Anderson, chairman of the Parade of Homes will not be present every day as was stated in Friday's second section from page advertisement but only on Wednesday, Saturday and Sunday.

Maurice H. Rollins, president of the Quinte District Builders' Association, noted this morning that the display home in various sections of the city would be open Wednesday afternoon and evening, and on Saturday and Sunday, afternoon and evening.

SPECTATORS HURT

JADRAQUE, Spain (Reuters) Some 30 spectators were injured today when a wooden stand collapsed in an improvised bullring here Saturday just before the bullfight started. There was no bull in the ring at the time, but a civil guard officer said: "Five minutes later, and it would have been a disaster."

LONS MEMORIALS
ON EVERETT STREET OFF WEST MOIRA
Designers and Suppliers
of
NATURAL GRANITE MEMORIALS
BRONZE PLAQUES
MARBLE MEMORIALS
LONITE MEMORIALS
CEMETERY INSCRIPTION WORK & CLEANING.
— NEW HOURS —
Open Fridays 'til 9.00 p.m.
Ample Parking for Your Convenience
W. A. LOWEN, Manager
LONS STONE WORKS LIMITED
100 Everett Street Belleville
Phone WO 8-6897

Obituaries

MRS. A. J. G. CASCADDEN

Funeral Service

In fil health for the past one and-a-half months, Mrs. Hattie Mildred Carscadden died Sunday at the home of her daughter Mrs. (Dr.) Jack Beech of Frankford. She was in her 79th year.

Born at Shannville Quebec, she was the daughter of the late Mr. and Mrs. Samuel Armstrong and lived in Frankford for the past 47 years. She was a member of Frankford United Church, and was a member of the WMS and the WA and had taught Sunday School for many years.

Mrs. Carscadden was twice married, her first husband, Rev. W. G. A. Wilson, died in 1934, and her second husband, Rev. A. J. G. Carscadden, in 1960. Before coming to Frankford she had lived at Bowmanville, Toronto and Kingston.

She is survived by two step-daughters, Mrs. G. W. J. (Dorothy) Fidler of Point Edward, B.C. and Mrs. (Dr.) Jack K. (Ruth) Beech of Frankford, one step-son, Gordon Wilson of Saskatchewan.

Also surviving are two step-daughters, Mrs. Alvin (Marion) Bonter of Toronto and Mrs. Edith Carscadden of Toronto and two step-sons Iwan and Wilfred Carscadden of Toronto, and one brother, Wellington Armstrong of Shannville, Que.

Resting at the Rowe Funeral Home, Frankford where funeral announcement appears elsewhere in this edition.

DAVID J. MacDONALD

TRENTON — Last Thursday, Rev. R. Farrell of Emmanuel Church, Maynooth, conducted a service in that church for David James MacDonald of 57 Edwards Street, Trenton. Mr. MacDonald died last Monday. He was 82.

Bearers were: A. Wadsworth, R. Carr, Alexander Windsor Fraser, Samuel Robinson and W. Lamont.

Interment was in the Emmanuel Church cemetery at Maple Leaf.

The service was under the direction of the B. Pringle Funeral Chapel, Trenton.

Born in Monteagle township, Hastings County, Mr. MacDonald was the son of the late Mr. and Mrs. Alexander MacDonald. He was a retired farmer and a member of the United Church. Mr. MacDonald had been in failing health for the past eight years and had made his home with his daughter, Mrs. Annie Bedard at 57 Edwards Street, Trenton for the past 11 months.

He is survived by his wife the former Marion Melinda Stewart of Coe Hill, Ontario; daughter Mrs. Annie Bedard Montgomery of Toronto; Mrs. Badgerow, sand Mrs. William Dunton, both of Fort Edward; his sons, Lancel of San Bernardino, California and Ernest by and David of Apsley, Ont.

Also surviving are Mr. Mac-Donald's sister, Emma of Trenton, and Thomas of Banycroft, and a sister, Mrs. Marjorie Card of Belleville.

LOUIS WILLIAM KOKESH

Ill for the past seven weeks, Louis William Kokesh, 126 Bleecker Avenue, Belleville General Hospital on Sunday, at the age of 79 years.

Son of the late Mr. and Mrs. Winslow Kokesh, he was born in Hillsdale, Ont. and had lived in Belleville for the past 40 years. He was a stationary engineer at Belleville General Hospital for 35 years.

A member of Bridge Street United Church.

He is survived by his wife, the former Jessie Reed, three sons, James of Toronto, Howard and Walter, both of Belleville, and one daughter, Mrs. Georges (Edith) Brown of Toronto.

Also surviving are a brother and sister Joseph Kokesh of Rice Lake, Ont. and Mrs. Lester (Marion) Jones of Hopkins, Minn.

Resting at the John R. Bush Funeral Home; the funeral announcement appears elsewhere in this edition.

MRS. CARRIE RUPERT

The funeral service of Mrs. Carrie Rupert of R.R. 6, Belleville, was held from the Wilson C. Thompson Funeral Chapel, 39 Everett Street, on Saturday afternoon. The service was conducted by Mr. Cecil Dawson, and interment was at Victoria cemetery.

Bearers were; William Anderson, Percy Rollins, Harry Van Volkinburg, Harry McPherson, Norman Christie and John Harrison.

THREE DIE

BRISBANE, Australia (AP)— Three elderly patients burned to death in a fire that destroyed a convalescent home on a suburban farm today. The staff of the home guided the other patients to safety.

ALTERNATIVE

(Continued From Page 1)

In Brussels for entry into be EEC, Diefenbaker said "substantial further improvement" will be needed in view "of unprecedented gives by Britain" safeguarding the Commonwealth interests.

STILL IS SCOPE

He said "little has yet been agreed with the six" regarding tariffs on new products and on processed foods. There seemed little hope, he said, of obtaining more favorable to Commonwealth interests. Improvements also were needed in relation to temperate agricultural products.

Canada also hoped and expected that some improvement in the quotas regarding manufactured products, on which Britain previously had agreed, already been reached in Brussels.

Diefenbaker said that if it was not possible to obtain these he would be prepared to permit Britain to withdraw from the Commonwealth preference minis-ters. It would also co-operate with other countries in waiting for the results of the Brussels negotiations.

He made it apparent that there is an almost unanimous desire in the Commonwealth countries for more preferential trade privileges which will give greater assurance of continuing trade than the result to date of negotiations at Brussels now provides."

He concluded by saying it is necessary for the Commonwealth to take a lead in achieving a solution to the international trade problems. Working together in a wider framework "should make it possible to find new focus for Commonwealth co-operation."

BRITISH FRIENDLY CLIMAX

Prime Minister Macmillan summed up for the defence, ending a two-hour and 20-minute meeting of the heads of Commonwealth leaders voiced their views. Macmillan earlier described the final Common Market debate as "friendly," in marked contrast to last week's tension and frayed nerves.

The sources said the Commonwealth premiers, who spoke included India's Jawaharlal Nehru, Australia's Robert Menzies and New Zealand's Keith Holyoake.

Others were Rashid Kawawa of Tanganyika, Pakistan's Mohammed Ayub Khan, Sir Abdullah's Senator Sam Fernando.

Macmillan spent most of Sunday writing the speech which conference sources said aimed at "persuading" Britain to accept devastating criticism of the entry negotiations which Britain spent nearly two years.

Today's "friendly" conclusion to the Commonwealth debate was in striking contrast to the short tempers and tension which marked the first session last week.

At that session one Commonwealth leader after another voiced strong—and often bitter (Ire) criticism of Britain's decision to ask admittance into the European Economic Community.

Macmillan, his political future possibly at stake, sought to allay Commonwealth anxieties and win general approval of the visiting premiers for a mid-October meeting of ministers to be issued when the talks end Wednesday.

British commentators said the choice lies between some (according to Toronto Daily Telegraph calls a "negative atmosphere of family bickering."

DETECT UNDERTONES

Observers who specialize in the "atmospherics" of international conferences said the undertones of bitterness and behind-the-scenes manoeuvring at this largest of Commonwealth meetings.

Special conference committees dealing with specific trade questions ended three days of detailed discussion late Saturday. A principal Canadian objective was to prevent heavy wrapping paper for cement bags, and chemicals and petro-chemicals, should be considered as industrial raw materials or manufactured goods.

If manufactured goods, they would eventually lose the right

Pinkston & Luscombe
FUNERAL DIRECTORS
50 Victoria Ave Dial
26 Church Street WO 8-3713

BIRTHS

TURNER — Born to Mary, wife of Pilot Officer Ron Turner, RCAF, Trenton, on Sept. 16, 1962, Michael, a brother for Lesley.

MACDONNELL — Cheryl and Ted MacDonnell (nee Eaton) are happy to announce the birth of their daughter Virginia Ann, on Saturday, September 15, 1962, at Belleville General Hospital.

Two Quebec Residents Hurt, In Hospital

Two Quebec residents are in Belleville General Hospital today as the result of a one-car accident on highway 502, early this morning.

Involved about one-half mile east of the Lennox and Addington County Line.

In hospital are Dilles Dumouchel, age 23, of Kinzer Falls, Quebec, and Real Bel-let, age 27, of Drummondville, Quebec. Extent of their injuries was not known.

Taken to the emergency ward of the hospital by ambulance was the driver of the car, Jean Paul Theriault, and Pierre Theriault, attended by Dr. D. McVicker.

It is understood the four men were proceeding east when the car in which they were riding went out of control on the slippery pavement, slewed into the ditch and flipped over.

Damage was estimated at approximately $1,000.

Napanee Ontario Provincial Police investigated.

Moira H.S. Students See Stratford Play

A bus load of students from Moira Secondary School were enroute to Stratford today to view the presentation of Macbeth currently being staged at the theatre. The group of students was scheduled to leave at 8:30-this morning motivating to Stratford in time to see the matinee performance, and return home this evening.

to free entry into Britain. The fate of industrial raw materials has not been settled.

Also very important for individual Canadian industries. A factory in Pembroke, Ont., sends its entire output of polysiluts to Britain; and the same applies to the lumber output of a Fredericton company.

Macmillan had circulated a draft declaration at the start he hoped would win general approval of the conference. But the communique, there was no mention of expressions of hostility toward the Common Market project voiced last week by most of the Commonwealth leaders.

The draft sought in general terms to permit Britain to go on with its negotiations in Brussels this month by the end of December, Common Market on the best possible terms.

BEGGINS EMERGE

Conference sources said this general picture had emerged during discussions so far:

1. Many of the visiting statesmen think the incompleta outline of the entry terms will prevents them from making a final assessment. They were therefore likely to adopt a "wait-and-see" attitude ending the next round of negotiations.

2. Britain now has a full grasp of the latest reactions of Commonwealth leaders. These extend right down to detailed criticism of the safeguards proposed for dealing with individual commodities.

3. Britain is against going back to Brussels to seek renegotiation of any of the provisional arrangements, but is willing to ask for improvements and clarification of some aspects of the existing terms.

4. The Commonwealth consensus favors the early conclusion of world commodity agreements as a means of solving complex international trade problems.

5. Conference leaders hope that following the next negotiating phase at Brussels, there will be further close Commonwealth consultations.

FREE!!
EXTRA RIGHT HAND
PLAYTEX
LIVING GLOVE
WITH PURCHASE OF ONE PAIR
1.49 pr.
ALSO
PLAYTEX HAND SAVE GLOVES .98 per pair
SCHRYVER'S DRUGS
214 FRONT ST. PHONE WO. 9128

MARRIAGES

KOKESH, Lewis William — At Belleville General Hospital on September 16th, 1962, Louis William Kokesh, late of 126 Bleecker Street, beloved husband of Jessie Reed, in his 73rd year.

Resting at the John R. Bush Funeral Home, 90 Highland Avenue, where he lies in the chapel on Wednesday, September 19th at 2 p.m. Service at 2:30 p.m. Interment, Belleville Cemetery.

ALLEN, Florence Mary — At her residence 461 Sherbrooke St., Peterborough, on Sunday, Sept. 16th, Florence Mary Allen, aged 72 years, beloved wife of the late Rev. Canon Allen, loving mother of Mrs. Gordon (Mary) Hall, Mrs. Ross (Jean) Robertson, Mrs. Andrew (Joy) Courneyer, of Windsor; Mrs. Harry (Ruth) Hall, Ottawa, Mrs. Jean of Peterborough, Barbara, of Toronto, dear sister of Mrs. Jean Roach, of Detroit, Gerald Hopkey, of Rice Lake River and Edward Hopkey, of Toronto.

Funeral service from Sutton Funeral Home, 431 George St. North, Peterborough on Tuesday at 2:30 p.m. Rev. Charles Bedford-Jones, Rector of St. Peter's Cathedral for Reception of the Body at 12:30 p.m.

Interment, St. Joseph's Cemetery.

CARSCADDEN, Hattie Mildred — At the home of her daughter, Mrs. (Dr.) Jack Beech, Frankford, on Friday, September 14th, Mrs. Hattie Mildred Carscadden, aged 78 years.

The funeral will be held Wednesday from the Rowe Funeral Home to Frankford United Church for service at 11:00 a.m. Rev. Charles Jones officiating.

Interment, Shannville, Quebec, Cemetery at 4 p.m. 217-21

FAWCETT, Harold (Fred) — Suddenly at his home, R.R. 2, Stirling, on Friday, September 14th, Edwin (Fred) Fawcett, beloved husband of Ruth Hardesty, dear father of Mrs. James (Ruth) Gibbons, Mrs. Erma Fawcett, Mrs. Janet Paulin, Phyllis, Jean and Harold at home, dear brother of Mrs. Mary Fawcett, Chesterfield, Mrs. Ethel Hardesty, Fawcett, in his 62nd year.

Resting at the Wilson C. Thompson Funeral Centre, 80 Division Street (near Front), Belleville until Tuesday at 2:00 p.m. Then to St. Andrew's United Church for Reception Mass at 2:30 o'clock.

Interment, Mount Evergreen Cemetery, Tweed. 218-21

IN MEMORIAM

GARRISON — In loving memory of Mabel Garrison, who passed away September 17th, 1950.

Gone from our home and from our hearts,
But it will take the rest of our days
To forget the day we lost you.

Sadly missed by wife Olive and family.

BENNETT — In loving memory of a dear son, Lloyd Bennett, who passed away September 17, 1961.

It only takes a little space,
To write here of your loss you,
But it will take the rest of our days
To forget the day we lost you.

Sadly missed by Mother, Dorreen, Charlie, Irene and family.

FOX — In loving memory of 2 dear sons and daughter, Shirley Ray Fox, who passed away September 17th, 1957.

Sweet memories are always near,
Though you are in God's sphere;
Each heart has a memory of you today,
Along the country lane.
For share the joys and sorrows we know,
Your pleasures or in pain;
The memories we hold so dear,
And though we are apart,
You're always in our thoughts,
In the garden of my heart.
Lovingly remembered always remembered by his wife Lottie and family.

CARDS OF THANKS

The family of the late James E. Cornish of 22 Bleecker Street wish to thank the doctors, nurses and ambulance attendants for their kindness and floral tributes. They wish to thank Dr. Gibbons, Dr. Douglas at the Belleville General Hospital, Dr. Bell and the staff at the Kingston General Hospital. Also Rev. Canon Bedford-Jones and Rev. Charles Jones for their comforting words at the funeral service. Thanks to Mr. and Mrs. Steve Gutie, Nick, Marie.

FLOOR SANDING AND FINISHING
GLEN ELLIOT
186 Dufferin Ave. WO 8-3488

SAVE 46¢
WOODBURY SHAMPOO
Now! Woodbury 4 ounces
$1.25 VALUE 79¢
DOLAN
THE DRUGGIST
WO 8-3666
Free Motor Delivery
Open Until 8 O'clock

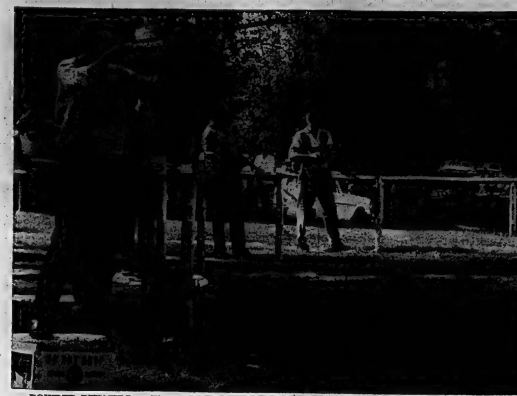

POWDER BURNERS — Thousands of rounds of ammunition were reduced to smoke and empty casings as 756 shooters tried their skill and luck on the firing lines of the various ranges. Above, a quintet of marksmen try their hand at the trap shooting.

Veterans Hold Decoration Day At Cemetery

A good turnout of veterans was on hand Sunday afternoon for the annual Decoration Day Parade to the Belleville Cemetery.

The parade which formed up on the city market square was led by a color party from all veterans' groups and the Army, Navy and Air Force Veterans' Band. Arthur Hobbs was parade marshal.

The parade swung up Pinnacle Street to Victoria Avenue, then down Front to Bridge and along Bridge to Cedar where the marchers took buses for the remainder of the way to the cemetery.

The Decoration Day service was conducted at a symbolic cross set up in front of the mausoleum. Archdeacon J. R. Creegan gave the address. Also taking part in the service were Father Joseph Imhoff and Bram Humphreys. The Salvation Army Band played for the hymns sung during the service.

Wreaths were laid by Cecil Brown, president of United 201 of the Army, Navy and Air Force Veterans, assisted by Jack Lundberg, Dominion president, and Leslie Digby, representing the Canadian Legion.

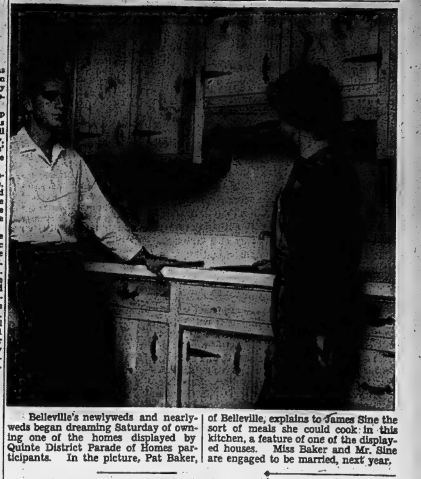

Belleville's newlyweds and nearlyweds began dreaming Saturday of owning one of the homes displayed by Quinte District Parade of Homes participants. In the picture, Pat Baker, of Belleville, explains to James Sine the sort of meals she could cook in this kitchen, a feature of one of the displayed houses. Miss Baker and Mr. Sine are engaged to be married, next year.

60,000 Books Borrowed in 3-Month Period

The summer vacation period is far from being a holiday at the Corby Public Library where no less than 60,000 books were borrowed during the three-month period of June, July and August.

The 3-month summer period showed an increase of 9,538 in book borrowing over the same period last year. Close to one-half of the increased reading was in boys' and girls' books.

Six hundred and thirty-six new members were enrolled in the library during the three-month period. Of the new readers, 419 were adult and 217 were boys and girls.

A new approach for the transition of junior library members to the adult library was attempted this year with grade VIII students from Queen Alexandra, Queen Mary and King George Schools being invited to the library and introduced to the adult section.

Chief Librarian Miss Olive Delaney, said that in the past it was felt that boys and girls transferring to the adult department were discouraged from using the library because it seemed unfamiliar.

Also this year library workers have commenced stock-taking in the adult section when the library is open. This has worked out very well although there are still some finishing touches to do before an exact count of books is available.

Parade and Inspection Open 'Parade of Homes' Week in City Saturday

Hundreds of local and rural home owners had the privilege this past Saturday and Sunday of having a birdseye view of the latest in modern living when the Quinte District Home Builders Association held their annual open house at eight different new homes to officially open the 1962 Parade of Homes.

Mayor A. McLean Haig officially opened the Parade of Homes at a brief ribbon cutting ceremony at the Shopping Plaza Saturday morning. Also on hand for the official opening was Lee Grills, M.P., Alderman W. H. Todd, representing Mayor J. MacDonald of Trenton, City Engineer, Wilbur C. Purcell, Deputy Mayor Ben Corke and Building Inspector, Grant Stinkle.

Following the ceremony, a motorcade of convertibles, carrying the above dignitaries, headed the colorful parade which proceeded from the shopping plaza down Bridge Street to Pinnacle, up Pinnacle Street, to Station Street. The parade then crossed to Front, proceeding down Front Street to Dundas, and then back to the shopping plaza. A motorcycle escort provided by the city's police department, preceded the open cars.

Spectators gathered on Bridge Street, Front Street and Dundas Street, to watch the parade as it passed.

The new homes, located on Bridge Street, Dundas Street, Victoria Avenue, Herchimer Avenue and Farley Avenue, were opened to the public at 2.00 p.m. Saturday afternoon.

The homes were jammed to the walls with people on Sunday, throughout the day. All reports indicated a tremendous crowd converged on the area over the weekend.

Leading the parade, behind the open cars, was the A.N. and A.F. kiltie band, riding atop a float, supplied by Wilson's Concrete Products of Belleville. Others taking part in the parade were: Belleville Lumber Supply, L. G. Byrd and Son, Painters; De Mille Construction Company Limited; Herlock Electric; Don Keeler Construction; Lakeland Natural Gas; Chas. Lambert Construction; Murray Equipment; Stanley Park; Revay Construction; Arthur A. Sills and Son; E. C. Woods; LaBelle Electric; R. W. Selmes Contractor; E. Brett, and Maurice Rollins Construction Ltd.

The Randy Loewen Heating Company Limited of Belleville, won $25 for the most original float in the parade. Theme of the float was "Progress of Heating" From 1902 to 1962."

DRY CLEANING
SHIRT LAUNDERING
BY
Woodland

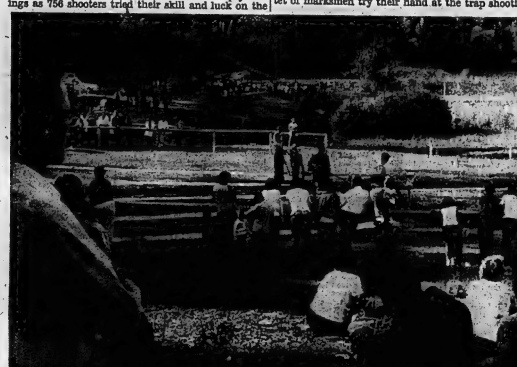

District Hunters', Anglers' Club Opened With a Bang

The opening of the Madoc District Hunters and Anglers Club yesterday was quite literally a real earth-shaking event. When Senator George D. White cut the ribbon to open the new grounds, a mighty explosion rent the air and flags flew up as though he had hit the jackpot on a pinball machine. The Senator received no free game, however.

Close to 800 sportsmen from the Eastern Central Association of Sportsmen's Club plus innumerable spectators thoroughly enjoyed themselves and the club's new facilities. Trap and stationary target shotgun shoots and high powered rifle shoots were held and there were numerous trophies and prizes for the top shots.

The new ranges were built by the club members on a 15-acre piece of property acquired 2 months ago. Through the dint of much hard work and long hours (many a night saw members and friends working until midnight under the light provided by car headlamps), visitors saw an archery range, a 25 and 50-yard pistol range, a 50 and 100-yard rifle range complete with army-style butts and a moving deer target range, a stationary shotgun range and a trap range.

These ranges were enhanced by a skilful job of landscaping which blended them into their surroundings, and were complemented by picnic facilities. The next project of this wide-awake outfit is to construct a clubhouse on the grounds.

Another feature of the Madoc club's facilities is a 15-acre beaver pond on which may be found five varieties of wild ducks. There might be some debate as to how wild they actually are for the firing on the ranges does not appear to disturb even when the pellets from the trap range activities gently rain down upon the water about them. It was certainly an unusual sight to behold five earnest shotgunners firing away on the trap range and seeing flight of ducks circling lazily just a few feet out of range above the activities.

The afternoon's activities also featured several demonstrations as well as much shooting. A display of retrieving put on by Bob Blythe of Colborne and Ted Miller of Toronto proved to be very well accepted and very excellently run.

ARCHERY SHOWN

There was also an archery demonstration put on by Warren Fleet of Belleville which attracted the attention of many present.

The popularity of the event astounded the local club members and president Lloyd Blue intimated that it might very well become an annual affair. Besides many members of the local fish and game clubs in the district (Belleville, Trenton, Picton, Napanee, Campbellford, Frankford, Bancroft and Stirling) there were also a large representation of people from outside the area. Some present were from as far as Pembroke and Simcoe.

The new club facilities are expected to produce a good many top marksmen. Already the local simrods have worn out one trap mechanism just firing off a few rounds in their spare time between moves of the bulldozer, so to speak. The club membership base also jumped from about 74 a couple of months ago to over 200 as of yesterday.

With their tentative plans for a cow clubhouse it would appear that the Madoc club is slated to become the top-notch sportsmen's club in the district in the very near future and credit for such an accomplishment must undoubtedly lie in the fact that the members are a very hard-working group for they have achieved this status in two short years.

Trenton News
Page 5

Old Masters Found in Castle

PRAGUE (AP)—The official Czech news agency CTK says more than 50 old masters, including works by Rubens and Veronese, have been brought to light after hundreds of years in an ancient castle.

CTK said the priceless works were discovered in the vaults of Prague Castle, 17th century seat of Rudolf II of Bohemia, and had been identified by art experts.

Among the works so far listed are Rubens' Gathering of the Olympus Gods and Veronese's St. Catherine and Worship of the Shepherds.

STRIKE ENDS

GEORGETOWN, British Guiana (AP)—A three-day strike at the Canadian-owned Demerara Bauxite Company holdings at Mackenzie, 65 miles up the Demerara River, ended today after about 1,000 workers went on strike Thursday. A back-to-work call was made by the mine workers union after they agreed to hold talks with the management.

BELLEVILLE RECREATION COMMITTEE
FALL PROGRAM

ARTS & CRAFTS

All classes (10) weeks beginning the first week in October.

Basketry — Leather
Chinaware — Metal
Enamel on Metal — Mosaic Tile
Flower Arrangement — Silk Screening
Home Decorating — Weaving

Art. (Advanced) — (Basic)
Art. Children's (Small Fry) — (Teen Agers)
Ceramics (Basic) — (Advanced)

Arts & Crafts Registration — Workshop — Display
CORBY PUBLIC LIBRARY (downstairs) Sept. 20-21.

DANCING

SQUARE YOUNG STEERS — (Pre-Teens) Every Friday at Queen Elizabeth and Prince Charles Schools 7.00-9.00 p.m. beginning Friday, September 14th.

TEEN TOWN — Every Friday at the Recreation Centre, 8.00-11.30 p.m. beginning Fri. Sept. 21.

SQUARE DANCING — Married Couples classes beginning Tues. Sept. 11th, Queen Elizabeth School 7.30 p.m.
Single people beginning Mon. Sept. 17th Prince Charles School 7.30 p.m.

ARCHERY

FOR ALL — every Monday, Wednesday and Friday, Belleville Fair Grounds at 4.15 p.m.

FOR FURTHER INFORMATION CALL RECREATION CENTRE WO 8-1403

"...and you called 500 miles to tell me that!"

Perhaps she *does* feel he's a bit reckless—but isn't she *pleased*!!! umm? Actually a 3-minute station-to-station call costs so little—and it doesn't even take a minute to say "I love you" in any language! Isn't there someone, somewhere, who'd be just as happy to hear from *you* tonight?

THE BELL TELEPHONE COMPANY OF CANADA

LONG DISTANCE AREA CODES speed your call! They're listed in the front pages of your phone book!

THE ONTARIO INTELLIGENCER
Ontario Established 1821 — Incorporated 1927
Published Daily except Sundays and Holidays
THE ONTARIO INTELLIGENCER LIMITED
Belleville, Ontario, Canada.

Subscription rates:
By carrier, per year $24.00
By mail in Canada, $12.00 per year; 6 months $6.00
By mail in U.S.A. $20.00 per year
Authorized as second class mail by the P.O. Dept., Ottawa and for payment of postage in cash.
Member of the Canadian Press, Audit Bureau of Circulations, and the Canadian Daily Newspaper Publishers Association.

The Voice of Sanity

In the midst of the current epidemic of inflammatory statements, with accompanying scare headlines, concerning Cuba, it is heartening to hear the voice of sanity raised in the land. It would, indeed, be more comforting if it were raised in the U.S., rather than in Canada, and by a statesman vested with authority, rather than by a newspaper armed only with influence. Still, we think the Toronto Globe and Mail, in its leading editorial Wednesday, discharged its responsibilities well. Whether many were well served will depend on their willingness to listen.

Briefly, the Toronto paper's argument is that Cuba is a foreign state, that it is entitled to conduct its internal affairs as it sees fit, that this right includes the acceptance of assistance from any foreign states that offer it, and nothing that is happening in Cuba with Russian aid has not been duplicated by the U.S. in other countries. "What prevents some U.S. citizens from recognizing the parallel which theu (U.S.) bases (in foreign states) offer with Cuba is that Cuba is off the U.S. coast," says the Globe and Mail. "They want to change the rules of the game when it is played in their own backyard."

All this is logical, but it would only make the Cuban situation more alarming were it not that, in the opinion of the Globe and Mail, "President Kennedy and members of his administration, have recognized the parallel."

The Toronto paper goes on to express the hope, which must be echoed by all sane persons, that the U.S. administration "will not permit political pressure to intimidate it into going further" than its already announced, and legitimate, intention of frustrating, by force if necessary, any attempted Cuban offensive against other Latin American countries.

It strikes us, though, that there would be more reason for confidence in the Kennedy administration, and in its ability to resist political pressure from extremists, if there were any assurance its present attitude toward the Cuban situation was firmly based on principle. It is rather difficult to see how this can be so, when we recall the Kennedy administration permitted the 1961 abortive attack by Cuban exiles, operating from U.S. soil. Its present attitude seems to have been the product of sober second thought, generated by that disaster. Perhaps it is all the more firmly based for that reason, but any conviction this is so must rest more on conjecture than on corroborated evidence.

Incidentally, the newspaper's assessment of the situation results in it arriving at a conclusion regarding Russia's recent warning to the U.S. which may be at variance with initial reactions to it. It is also similar views to those of the Toronto paper, but which nevertheless, upon close examination, appears to be valid. This is the contention that Russia's warning may well have been primarily designed to win a propaganda victory, though the Globe and Mail admits that could be serious enough. "Many words have sounded to the Cubans and their Russian allies like genuine threats." If, however, President Kennedy adheres to his announced intention of refraining from any attack on Cuba, the Russians "will claim that it was their threat which frightened off U.S. invasion," "says the Toronto paper.

One could wish every U.S. citizen, or at least every U.S. Congressman and newspaper editor, might peruse and digest the Globe and Mail's assessment of the situation and bring their words into conformity with its logic.

Meanwhile if some of the statements by members of the administration sound a little pugnacious—as with Foreign Secretary Rusk's declaration the U.S. will not be "intimidated" by, Russia's warning against an attack on Cuba but will "proceed as we find it necessary." - - - we must realize Congress elections are in the offing and the Democrats cannot afford to permit the Republicans to paint Kennedy and his team as "appeasers."

"Shaw's chief occupation was to stimulate thought, and he set you thinking even when he was wrong, as he frequently was, but he was always wrong in a great and magnificent manner. - Your mind when you came into his company couldn't lie down and quietly rust; he compelled you to turn over your beliefs and furnish them afresh; you couldn't in his presence take yourself or your faith for granted; you had to know not only what you believed but why you believed it."—St. John Ervine speaking in a BBC program about George Bernard Shaw.

Does not he to whom you betray another, to whom you were as welcome as to himself, know you will treat with as another time do as much for him?—Michel De Montaigne.

Investment Clubs Multiply

By Amy Booth in the Financial Post

Only a little more than 10 years ago, the stock market was considered almost the exclusive preserve of the "First 400." Today, everybody is getting into the act, many through the medium of investment clubs.

Consider this: Since 1956 a group of 30 Dutch-born Torontonians have built up assets of $93,000 in the Golden Age Investment Club.

Or, at the other end of the scale, this comment from members of a university students' investment club: "We make one $50 payment after each summer as that is the only time we seem to have any money."

These 19 business and economic students—due to graduate next year—last year had only $900 invested in Canadian stocks. For the rest of the year a weekly quiz was held based on items from the business sections of the newspapers. But when their earning careers begin these students should have the jump in the market on many of their contemporaries.

• • •

These are just two examples of the new breed of Canadian who is springing up all over the country. Until recently only in groups of five or 50, more and more Canadians from all walks of life are being introduced to the stock and bond market through the medium of investment clubs.

The Montreal Stock Exchange, which helped the Canadian Association of Investment Clubs under its wing about one year ago, recently completed the first major survey of investment clubs in Canada.

The survey didn't turn up any candidates for Bakers, but it did cover the butcher, baker, nuclear physicist, car dealer, hair dresser, shipbuilder, Big Four football player, plumber, veterinarian, policeman, fireman, orthopaedic mechanic (makes artificial legs and arms) and ship-rigger. Almost literally thousands of other investors. . . .

• • •

Many, like the members of the Ferret Club, "barely knew the difference between a stock and a bond" when the club was formed only a year ago.

While acknowledging the hard work, this writer cannot help the fact that they still have "one heck of a long way to go," the club's first annual report also noted all members now have a rough working knowledge of stock analysis and market operations."

The diversity of backgrounds of investment clubbers generally, and particularly within each club, is probably one of the most significant factors brought out by the 100 replies received from the 270-member association, comprising some 40 individuals.

The Bromont Investment Club, for instance, includes a lawyer, chartered accountant, executives in steel, aluminum, paper, drugs fine paper, furniture, mining, textiles, printing, machinery, sales advertising and food processing. The average age is 43. Most members live in Montreal and summer in Bromont, the club's name.

Since 1956 the club has built up more than $10,000 in 13 stocks and one bond. In addition, five new investments, next to a slush fund from which "an occasional stock will be swept," the stocks tickets for the members' ship" are purchased.

• • •

An equally diversified club is Hearth Holdings, started in January, 1961, with 15 members, whose average age is 40, includes a doctor, a lawyer, a retired bush pilot, poultry farmer, trucking contractor, widow, logger and it is noted, "respective" wives.

The all four of this club's 24 holdings are in the mining, oil and gas and forest product industries.

The 10-member Mountwest Investment Club has met monthly for the past two years in members' homes.

While members were chosen on the grounds that they knew "absolutely nothing about investment", a representative stock charts and company annuals presenting at each meeting aided in their comprehension now.

Club president H. F. Houston says, "We feel we now have built up a fairly well diversified portfolio. The next step will be to enlarge holdings of various issues".

• • •

Did the recent market drop panic many of these investors? "We discussed the situation thoroughly," Houston says, "and decided that holdings were solid—enough to come back on the turn, so we are just sitting it out".

Still some clubs appear to work equally well on a narrow membership base.

Twenty members of the Canadian National Railways forming the Maplelaut Investment Club in Edmonton built total contributions of $6,300 since May, 1956, into $12,861 to April, 1962.

Then there is the Dixie Club whose ten members all work for the financial division of the late J. Heinz Co. of Canada, These investments began by purchasing speculative issues but likewise now lis "strictly in the growth field." Largest holding is John Labatt Ltd., followed by Lobaw Cor. "B", then Toronto-Dominion Bank and Canadian Oil.

Not quite all is work for the Dixies. The August meeting takes the form of a steak barbecue, "to satisfy our wives," the president says, and adds that little business is conducted then.

• • •

This survey is by no means all inclusive. The Globe talking part may not represent even five per cent of all the investment clubs in Canada.

Here is what the survey showed:

The clubs are scattered across the country. Included is a French - speaking club in Edmonton, a club of Canadians in Venezuela, a group of army personnel stationed in Germany the world as well as a group of conservers in the Bay of Mount Royal and a club which considers itself "just a cross section of a country club."

Earliest (of the 100) started in 1951. Another came along in 1955. Then 23 got their start in 1958. One year later there were 13 more. There started in 1958, 15 in 1959, 11 in 1960, 17 in 1961 and 11 in 1962. The remaining did not disclose the date of their organization.

Ages range from 20-70 although as the 14-member Spark Investment Club pointed out, their 13 female members were reluctant to record age.

Rumble Seat Beats Bucket

Hamilton Spectator

The recent questionnaire conducted by a Detroit bucket maker on college students' opinions about "bucket seats," must have struck a happy note with old-timers who had never heard of a bucket seat, but to whom a cozy rumble seat was a double ticket to togetherness. The difference also highlighted the extent to which automobile jargon has changed in the past thirty years.

Now the modern bucket seat (you old fuds are listening?) is a snt built to fit, approximately, the single anatomy. It offers scant comfort except to car riders to draw closer together. Although a majority of college students preferred bucket seats as "sporty," there was a mixed reaction to their value as social occasions. Even so the automobile company is making them optional at extra rather than standard equipment.

Considered over the span of years, the world bucket seat rumble offer an interesting study in terminology. Three decades ago, the boy who wooed and sung about at college were of the "old college try" type, while a rumble seat then was a highly desirable isolated feature at the back end of the car. automotive models which were "stylish" were called "classics". Many lasting friendships were begun in them — whether they started out that way or not. There was an American colloquialism, or "dickey seats" which was English. On the Canadian packets in the London of Sherlock Holmes' genius there was a tiny side driver's perch was called a "dickey box." The dickey seats of the 1930 roadsters were just as exposed to rain and storm; there was no top to put up.

All that is history. When the rumble or dickey seat was in its heyday, there were quaint models called touring cars and sedans for family use. If anyone had mentioned station wagon, it probably would have been interpreted as a horse-drawn wagon for lugging freight to the railway station. Even then there were "mudguards" over the wheels of automobiles.

In these days of automobile sounds more like a new position on a football team, unless a chap is young enough to own a bicycle.

Natives from Abroad

International Satirist

Canadian educator addressing foreign students, "On all sides we hear the unpleasant remarks about the lack of Canadian literary culture. Our critics don't seem to have learned that one of the great native writers — Leacock — Hemon and Drummond". Native writers! Leacock was an Englishman, born in England; Hemon was a Frenchman, born in France, and Drummond was an Irishman, born in Ireland.

OFF THE RECORD

By Ed Reed

"I'm selling instant cat food."

LOOKING BACKWARDS

GLEANINGS FROM OUR FILES OF BYGONE YEARS

20 YEARS AGO

September 17th, 1942

Featured in a recent dispatch from London, following the Dieppe raid, were Capt. (Dr.) Wesley Clare of the R.C.A.M.C. and Capt. (Rev.) John Foote who remained with the casualties in order to minister to them. They established a Red Cross base at the beach and proceeded to look after the wounded. Capt. Foote was formerly minister of St. Paul's Presbyterian Church at Port Hope, and Capt. Clare's ancestors came to Ringsford Township, he being a nephew of the late Sheriff Clare of Hastings county.

• • •

Movie theatre advertising signs were the first users of electrical energy in Belleville to feel the effects of the power shortage now being felt throughout the Province of Ontario, with all three local theatres last night displaying out their side marquee lighting in accordance with a request from Ottawa, it was learned.

Assurances from the Timber Controller's office that material available to the Belleville district for the manufacture of cheese boxes will be delivered as required and that cheese boxes ordered from Quebec factories are now arriving, has led to the expectation that the box shortage in the Bay of Quinte area will soon be cleared up, according to S. L. Jose, Manager of the Ontario Cheese Producers' Association.

30 YEARS AGO

September 17th, 1932

Miss Rhoda Hunt is attending Normal School in Peterborough.

Mr. Joseph Foltz, well-known and highly esteemed resident of this city, is celebrating today the 86th anniversary of his birth. Many friends will be pleased to offer congratulations and express good wishes to Mr. Foltz who here practically all his life.

Mr. and Mrs. J. Lafferty are in Rochester, N.Y., today to attend the fair in that city.

Mr. and Mrs. Sherman are spending today in Peterborough.

Mrs. E. Hannah and Miss Dena Hannah have returned home after spending a vacation in Toronto and Niagara Falls.

Mr. Bruce Joss is home from a trip to Montreal and Laval.

Mr. and Mrs. David Joss of Coleman Street.

40 YEARS AGO

September 17th, 1922

Mr. Henry Alford of North Front Street, suffering a paralytic of the Irish Cobbler variety while weighing 200 pounds, twelve and one-half ounces. It was grown in his garden.

Mrs. Genevieve Hendrick, accompanied by her nephew, Col. R. Trumbull, of Picton, Ont., of Sidney Township, has arrived here from Windsor. She will spend the winter visiting friends in Sidney township.

Miss Jean Kruger of Los Angeles, Cal., is visiting her aunt, Mrs. N. M. Ostrom in this city.

50 YEARS AGO

September 17th, 1913

It will be welcome news to the residents of this progressive city that there is now every likelihood of the proposed electric railway (for which a charter has already been granted) being constructed and linked up with the Trenton-Belleville line, Prince Edward County, tapping one of the most populous and richest agricultural districts in the province. The city and would take in Point Anne, where over 1,000 men are employed, also Trenton and probably Tweed. That this would be a paying thing, proposition from the beginning, experts tell us that there is no doubt and state that it is strange that it should be so long in accomplishment.

Strictly Personal

Nuclear War Cheap Way To Kill Folk

By SYDNEY HARRIS

Those citizens who are distributed and alarmed about the high cost of the civil defense program have not really studied the economics of modern warfare. The real picture is bright indeed.

The billions we are spending for an armament race are high, but in reality the cost of killing most (after the survivors men and children) has become cheaper than ever before. It is almost, one might say, a bargain.

It has been estimated that in the American Revolution, Americans could shoot $300 to kill a single man. During the Civil War, the cost rose to about $6,000. In World War I, it was $25,000; in World War II, it was $50,000.

Thanks to the brilliant technological innovations of the last dozen years, in a nuclear war we will be able to kill a man for only $60. The American genius has pointed out, "a hydrogen bomb for the power of 20 million tons of TNT costs no more than $250,000. If TNT had been used, it would have cost $60 million."

Nuclear bombs have extremely high explosive power per dollars of investment. When galaxy, the destructive power, you don't add much to the cost even when you increase the power a thousandfold, the cost is low.

Attractive? Let us up, from a sound bookkeeping point of view, it is also democratic — the nuclear bomb is a boon to the smaller, poorer, more backward nations. After the initial investment, the smaller countries can afford to stockpile enough bombs to blow up half the world. This gives them a perfect right to be free nations and allows the less privileged peoples of the world to share the benefits of the more advanced nations.

At least, war is becoming thoroughly democratic. In the newer ages behind us, only large countries were able to wage effective war — usually against small ones or their fellow neighbors. In the atomic age, however, even a thimble-full of nations can afford to blow up the world.

Modern efficiency, however, has finally caught up with the facts of civilization. The cost of living may be rising steadily, but the cost of dying has become a source of fiscal gratification. When you can kill tens of millions for $60 a head, you are pretty near the breakeven point.

I hope that these warm and encouraging words give heart to the disbanded among us. No dollar the government is spending brings such a high return on investment as the nuclear bomb program. You can be dead certain of that.

How He Feels

Welland Tribune

If you have ever bent over double trying to reach the loose ends of your tie dangling, you know how a springer spaniel feels about his ears.

To Your Good Health

Can Locate Brain Tumors By Electro-Encephalograph

By JOSEPH G. MOLNER, M.D.

"Dear Dr. Molner: What purpose does an electro-encephalograph serve? May abnormal conditions exist after a so-called normal or negative reading? J. B."

Tiny electrical impulses rise and fall in various lobes of the brain, and the electro-encephalograph (or EEG) detects these by means of wires attached to various strategic points on the scalp. The patient feels nothing, but the rise and fall of the electrical impulses are recorded on a strip of paper, and fall into patterns which can be interpreted.

Certain abnormal patterns are found with epileptics of various types; in some instances special patterns may appear in people subject to certain types of severe headaches.

Tumors, if they exist in the brain, can be located accurately with the EEG. Certain hemorrhage and other conditions also will affect the pattern.

The EEG, therefore, is an extremely useful device. No doubt whether you have yet come close to discovering all of its possible uses.

Nevertheless, it can't reveal everything we may need to know. Some abnormal conditions can exist very deep in the brain, or in the cerebellum or rearward part, and not manifest themselves in the EEG rhythms.

After all, having a normal temperature, or normal blood pressure, doesn't mean that a person may not have some ailment which doesn't affect these elements.

No, a "negative" EEG isn't proof that a brain tumor or condition exists, but it is mighty reliable in detecting — or disproving — certain conditions.

• • •

"Dear Dr. Molner. Is it true that when you eat raw onions your blood count goes up? — Mrs. H. L."

No. The only thing is to give your husband a break, and have him eat some raw onions, too.

• • •

"Dear Dr. Molner: My boy friend and I are planning to marry soon. I love him very much and hope to have three children. Our problem is that we are first cousins. Will our babies be normal? Is there anything we can do to be sure they will be healthy, sane children?—A.J."

Many small faults become big ones if the same characteristic exist in both parents. And that is why some states forbid marriage of first cousins. There

THE PACKSACK

By GREGORY CLARK

At the back of the crowded bus, on the seat facing me, was a young business girl of smart appearance who was reading a paperback. Oblivious of the crowd, the noise, the motion, she sat absorbed in her book which, by the cover of it, was a thriller. I was much impressed with the powers of concentration the young lady must have to be able to lose herself in a book during a mere twenty minute bus ride downtown.

The elderly man next to me must have detected my interest in the matter. He nudged me.

"Imagine," he said in a low voice, "being so uninterested in the world around you as to be able to read on a bus!"

"Reading is revitalized," maketh the full man."

"She could be looking out the window," he said, "at all the fascinating scenes, the shops, the crowds, here are a hundred scenes to be seen in twenty blocks. She could be looking at her fellow passengers, wondering who they are, every one of them more of a mystery than all the paperback books in the drug stores. But no, she is immersed in some thirty-nine cent pot-boiler."

The young lady closed the book, got up with a vacant expression, left the bus and went to some job I am sure she is not the least bit interested in.

It's Understandable

Brandon Sun

Some marriages are wrecked because the husband and wife do not understand one another. And others because they do.

Today in History

By THE CANADIAN PRESS

Sept. 17, 1962 . . .

The Canada Steamship Lines passenger vessel Noronic was destroyed by fire at its pier in Toronto 15 years ago today—in 1949—taking the lives of 119 persons. The fire broke out shortly after midnight when most of those aboard the Great Lakes cruise ship were asleep.

1787 — The first assembly for Upper Canada was opened at Newark on the shores of Lake Ontario at Niagara-on-the-Lake.

1961 — Soviet Secretary-General Dag Hammarskjold and 15 others were killed on their plane crashed in the Congo.

Peanut Minds

Woodstock Sentinel-Review

(The behavior of many of the fans at a football game disredits the theory that peanuts constitute brain food.

SCOTT'S SCRAP BOOK

By R. J. SCOTT

STOCK QUOTATIONS

TORONTO (CP) — Canadian Oil highlighted morning trading on the stock market today, although it got stiff competition from a low-priced mining issue which last week was one of speculators' favorites.

Canadian Oil plunged to 48¾ —highest since its listing on the exchange—for a gain of ¾, reacting to continuing rumors of impending takeover.

Vying for honors was Newsorth Gold Mines, which dropped sharply to 32 cents, then climbed back to 34 cents —still showing a loss of 12 cents. The stock was through more than 300,000 shares.

The industrial list slipped lower on average, with losses in a ¼ to ⅝ range going to Abitibi, Steel Company of Canada, Base Oil, Bell Telephone and Distillers Seagrams.

Interprovincial Pipe Line, Aluminium, Imperial Oil and Bank of Montreal all gained ¼. Gold issues were more industrials slipped .79 to 946.39 and golds put on 1.44 Base metals declined .39 to 182.84 and western oils rose .97 to 197.96. The 5 p.m. volume was 1,211,600 shares compared with 1,211,600 at the same time Friday.

Among base metals, Falconbridge Nickel both gained ¼. Consolidated Mining and Smelting slipped ⅛ and Denison ⅛.

Western oils were quiet, with Home A and B dropping ¼ and ⅛ respectively.

TORONTO STOCKS

(Stock Quotations Furnished by Barclay & Crawford)
56 Bridge Street East
Members Toronto Stock Exchange
Belleville Office—Dial WO 8-5581
H. F. Wills, manager.

INDUSTRIALS	MINES AND OILS
Abitibi 44¼	Assoc. Arcadia Nickel 45
Alberta Distilleries 34½	Atlantic Coast Copper 136
Alberta Gas Trunk 20	Beth Copper 215
Algoma Steel 40⅝	Central Delhi 610
Aluminum 24	Campbell Chib. 1.08
Atlas Steel 34½	Cdn. Export Gas 96
Bank of Montreal 56	Cdn. Husky Oil 8.50
Bank of Nova Scotia 64½	Cochenour W. Gold 480
Bell Telephone 49⅝	Cons. Discovery 116
Brazilian Tras 290	Cons. Dickensil 23
British American Oil 28½	Conwest Exp. 400
B.C. Forest Prod. 18¼	Craigmont 18
Canada Cement 25½	Denison 23.75
Cdn. Imp. B. of Com. 56½	Devon Palmer 81
Cdn. Breweries 5¾	Dona Lake 38
Cdn. British Alum. A 10⅝	East Malartic 348
Cdn. Oil 43	East Sullivan 192
Canadian Tire 38	Faraday 371
Can. Pacific Rlwy. 22¼	Falconbridge 49 1-2
Cockshutt Dev. 18¼	Frobisher 13 1-3
Cons. M. and S. 18¾	Geco 33 3-4
Cons. Paper 87½	Gunnar Mines 830
Consumers Gas 17¼	Giant Yellowknife 12
Corby's "A" 17	Hollinger 18
Dominion Foundries 54½	Home Oil "A" 10¾
Dominion Steel 8¼	Hudson Bay M. and S. 50¼
Dominion Stores 12¾	Hudson Bay Oil 14⅞
Dominion Tar 17⅝	Kerr Addison 895
Ford (U.K.) 46½	Labrador 21½
Ford "A" 145	Lake Dufault 425
Gatineau 20¾	Lake Shore 190
General Dynamics 24½	Latin America 71
General Motors 54⅛	Maritimes 54
Great Lakes Paper 16	Midrim 25
Harding Carpets 14	Murray 97
Imperial Oil 43½	North Coldstream 50
International Nickel 65½	Nickenson 445
Interprovincial Pipe, 75½	New Hosco 76
Jockey Club Ltd. 300	New Mylamaque 24
Lake Ont. Portland 365	Nickel Min. and Smelt. 49
Lakeland Gas 210	Northern Canada 245
Loblaw Cos. 89½	Normada 28½
Massey Ferguson 11½	Normetal 290
MacMillan B. and P. 19¼	Northgate 536
Monarch Foods 7½	Opemiska 300
Moore Corporation 45 3-4	Pacific Pete. 14½
Page Hershey Tubes 18	Preston Mines 685
Royal B. of Canada 69 1-4	Prospect Airways 61
Russel Industries 16 5-8	Provo Gas 142
Shawinigan W. & P. 25 1-8	Quemont 870
Seagrams 42	Rio Algom 10½
Simpson's Ltd. 36 1-2	Rix 32
Steel of Canada 56 5-8	Rockwin 14
Tor.-Dominion Bank 86 1-4	Royallite Oil 14¾
Traders Finance 13	Sherritt Gordon 325
Trans. Canada Pipe 14	Silver Miller 34
Trans. Mt. Pipe 14	Siscoe 208
Union Gas 18 3-4	Steep Rock 485
Victoria & Grey 53	Sylvanite 10½
Westcoast Trans. 15 3-4	Torbrit 70
Walkers 51 1-4	Tech-Hughes 154
	Triad 121
	United Asbestos 495
	United Keno Hill 980
	United Oils 136
	Zenmac 31½

PRODUCE MARKET

TORONTO (CP) — Churning cream and bulky pasmi perplexed today were reported unchanged.

The egg market was steady with offerings light for a light demand.

Country dealers are quoted by the federal department of agriculture on Canada grade eggs, delivered Toronto, in f-tree cases: A large 32; A medium 30½; A small 26; B and C grades no market.

TORONTO LIVESTOCK

TORONTO (CP) — Trading was active and prices steady on slaughter cattle at the Ontario public stockyards today.

Veal calf and lamb prices were steady as hog prices moved higher.

Slaughter cattle 3,205: Choice steers 29-30; good 28-29; medium 24-27.50; common 20-24; good heifers 24-25; choice 26.50-27.50; medium 23-25.50; common 17-20.50; choice fed yearlings 26-30; good fed yearlings 25-27.50; choice cows 17-18 with sales to 18.50; medium 15-17; common 13-16; canners and cutters 11-15; good heavy bologna bulls 19 -19.50; common and light bulls 18-18.50.

Replacement cattle 1,500: Good light stockers 25-28; medium and common 21-24.

Calves 313: Choice vealers 30-32; sales to 32.50; good 27-29; medium 24-26; commons 20-23; choice heavy calves 26-28; good 23-25.

Hogs 167: Grade A 30.85-31.25.

Sheepp and lambs 418: Good lambs and shorn lambs per 100 pounds weight; bucks discounted at $1.40 per hundredweight; good shorn lambs quoted at $3.00 per hundredweight; sheep 3-10.

UNITED CHURCH

(Continued From Page 1)

in Canada in addition to adultery.

A federal royal commission should consider broadening the grounds for divorce and do away with the system whereby the Senate, Newfoundland legislature requires a private act of the federal Parliament to obtain a divorce, the report says.

Other recommendations urge the establishment of a federal department of family life to study marital breakdown, extend counselling services before and after divorce and study ways to promote solid standards for family life.

Special marriage courts should be established on the pattern of family and juvenile courts and their primary concern should be "the preservation of home and family life."

Minimum age for marriage should be set at 21 without parental consent and, where the parents consent, at 17 for the bride and 18 for the groom.

'IT IS AN ERROR'

The board of evangelism and social action headed by Dr. Mutchmor since 1936, declares: "It is an error to assume that because enough people ask indecent books, a widening of gambling and liquor laws, the government must necessarily accede to these requests.

"The basic function of the church is to discover leadership." An elected representative of the people "must be free to impose limitations on them through the proper exercise of conscience."

"With a true democracy we could operate, for example, a wise and much-needed system of censorship . . . thus youth might be protected and our newsstands kept clean of the filth and trash that now adorn them."

The resolution on censorship calls on the federal government to set up "a competent board of control" that would rule on published material referred to it by customs officials, law officers or members of the public.

In addition to banning outright any works judged pornographic, the board would be able to license books "referring to technical matters regarding sexual relationships" for use by professional people.

CONTROL PUBLICATIONS

The board would be empowered also "to license other publications only for definitive editions, and not by publication, as cheap pocket books, so that they do not become easily available to the unworthy immature."

Resolutions brought to general council by regional conferences of the church call for a general of the United Church Hand that smoking is not a moral issue and urge the church to go on record against the habit.

The recodlmendations on marriage and divorce are based on a six-year study by a special commission of ministers, lawyers, doctors and social workers.

The 60,000 - word study lays down the premise that the family unit is the cornerstone of society "and on its strength rests the stability of our national life."

Acceptance of the report and the commission's 18 recommendations by general council would mean that the United Church has broken from its traditlon—held also by other Canadian churches—that adultery is the only ground for divorce.

(General council makes policy pronouncements on behalf of United Church members across Canada. 1,000,000 Canadians according to the 1961 census, or more than 20 per cent of the population.

Trenton News

By HULA HUNTER—Phone 2-3023

Airman Charged After Accident

TRENTON — Norman A. Robinson of the RCAF Station Trenton, has been charged with drunk driving as the result of an accident in which he was involved, on Highway No. 2 between Card Motors and Loblaw's parking lot near the eastern town limits.

Police said Mr. Robinson was proceeding west on No. 2 Highway when his car left the road and plowed into a pile of concrete, between the two lots.

No injuries were reported and damage was estimated at about $200. Mr. Robinson was in the car at the time. The accident occurred around midnight, Sunday.

Gardens Break Even

TRENTON — At last week's meeting of the Trenton Community Gardens' Commission, commission chairman Dan Sicnik told the board members that the gardens were operating on a second financial basis while no profit was being shown, the operations could be considered as breaking even. With the wither season coming up, farms ice should be in by early October), arrangements for ice time are being stepped up.

Federal Bldg. Site Surveyed

TRENTON — This week, surveyors have been working at the Front St. site of Trenton's new federal building, but a check with Mr. Les Grills MP for Hastings South, failed to reveal any concrete plans for the immediate start on the building itself. Mr. Grills said that one section of land seemed to be in dispute as to ownership and that he imagined the surveying team had been hired to straighten out the boundary lines. Heads of the surveying firm were unavailable for comment.

Municipal Board Hearing in October

TRENTON — It was erroneously reported in last Friday's Ontario Intelligencer that a hearing of the Ontario Municipal Board, regarding annexation of parts of Murray and Sidney Townships, would be held in the municipal office at Trenton, on September 25. The date should have been given as Oct. 25 and the time of the hearing is 10 a.m. Following the hearing on annexation, OMB representatives will consider as application from 21 town citizens, asking that town council set up a board with plans to debenture for a $35,000 street repair and reconstruction program.

Two Injured In 6-Car Crash On Reserve

Two people were sent to Belleville General Hospital early Sunday morning as the result of a six-car accident in front of the Council House on York Road on the Tyendinaga Indian Reserve.

Admitted to hospital was Walter Lloyd of R. R. 1, Odessa and Mrs. Ira Schnarr of 823 Montreal Street, Kingston. Lloyd was released from hospital after receiving treatment for his injuries. Mrs. Schnarr, who remained in hospital was reported not seriously injured.

A car driven by Albert Sly of Napanee apparently attempted off the side of a car proceeding in the opposite direction in front of the Council House, driven by Delbert Mowbray of R. R. 1, Deseronto.

The other four cars involved were parked along the side of the road.

The two injured persons were caught between the two cars as they were crossing the road. Damage was reported to be extensive.

Police say charges are pending.

Fire Destroys Truck, Contents On Highway 401

Fire completely destroyed a half-ton pick-up truck and its contents on Highway 401 early this morning, about five miles east of Belleville.

Police said an early model truck, being driven by Roger Houle of R. R. 7, Simcoe, was proceeding east on 401 Highway when fire was noticed coming from the right rear of the truck.

Mr. Houle told police he pulled the truck to the side of the road. The truck was loaded with household furnishings and a motorcycle. Flames enveloped the truck, preventing Mr. Houle and his companion, Joseph A. Maurice, of R. R. 3, Soulstown, Quebec. from saving anything.

Mr. Houle said fire spread through the truck too fast for him to do anything, so he let the truck burn. The Belleville Fire Department sent a truck down but the blaze was nearly burned out when they arrived.

Neither of the two men received any injuries.

The incident occurred about 3:40 a.m. this morning.

Bancroft Holds Liquor Votes

Residents of the village of Bancroft in North Hastings are voting today on four liquor questions.

The votes are on beer parlors for men, beer parlors for women, the sale of liquor under a dining lounge licence and for the sale of liquor under a lounge licence.

MORE PRODUCTIVE

A Stockholm magazine says Swedish farmers now work only half as long as in 1945 to produce equal output.

Man Kills Self Playing Russian Roulette

TRENTON — Police said today a 42-year-old father of nine shot himself in the head while playing Russian roulette in front of his 16-year-old son, Charles.

Edwin "Ted" Fawcett, who recently retired from the RCAF as a conveyor and demolitions expert, put the revolver to his head three times before killing himself.

After pulling the trigger twice he offered the gun to Charles who refused it.

Mrs. Fawcett was visiting her husband's parents in Chesterville near Ottawa at the time. The Fawcett children range from one year to 21.

Toronto Man Hurt In Mishap on 401

TRENTON — Joseph and Gordon Bradshaw, both of Toronto, were taken to Cobourg General Hospital early Sunday morning, following an accident on Highway 401, four miles west of Brighton.

Provincial police at Brighton say that the car overturned, owned by Gordon Bradshaw and driven by his brother, went out of control on a curve and turned over. Property damage was estimated at $600.

Joseph Bradshaw was released from the hospital after a check; Gordon was admitted, suffering from a broken right shoulder and fractured ribs.

Only minor accidents were reported in Trenton over the weekend.

Baha'is Hear Native of Iran

TRENTON — Baha'is from Kingston, Peterborough, Picton Guelph, Belleville, Trenton and Burleigh Falls met at the home of Mr. and Mrs. H. W. Curtis at 304 Front Street, Trenton over the weekend to listen to Hussyn Banani of Toronto. Mr. Banani, a native of Persia, reviewed the basic concepts of the world faith of Baha'i for the assembly. He said that Baha'i beliefs could do much to alleviate the "sick" condition of today's world. Baha'is advocate a system of world government, universal tolerance of race, and religion and the recognition by governments and individuals alike of God's plan for the future of man.

Sunday night, Mr. and Mrs. John Dixon of Guelph, presented an extension of Mr. Banani's theme in the form of lectures, illustrated by coloured films and special recordings.

VACANT ISLANDS

Only about 215 of more than 2,000 islands of the Maldive group, a British protectorate in the Indian Ocean, are inhabited.

QUEEN'S UNIVERSITY
SCHOOL OF BUSINESS
announces the
FOURTH
WINTER PROGRAM FOR EXECUTIVES
October 3 - December 19th, 1962
An Evening Case Study Course for
Executives, Managers and Supervisors in
MANAGEMENT PRACTICES, HUMAN RELATIONS
AND BUSINESS POLICY
For Information and Application Write or Call:
H. Brown, School of Business, Queen's University

READ THESE FOUR POINTS
THEN ASK YOURSELF:
"DO I NEED
A FAMILY SECURITY
CHECK-UP?"
Family Security Check-Up—
What it is and what it does for you
Family Security Check-Up
M
With the help of your Metropolitan man—
1. You check the facts:
Your pension plan, your home, your life insurance, your savings and other assets. You may be surprised to learn how much you're worth.
2. You weigh your responsibilities:
Mortgage or rent payments, education, retirement, accident and sickness emergencies; how much it would cost your family to live without you.
3. You learn where you stand.
You determine your weak and strong points . . . whether the provisions you have made for your family will do what you intend. You get the facts in front of you.
4. You plan for the future.
Based on these facts, you decide what action, if any, may be needed to give you a family security plan tailor-made to your own needs and ambitions—one which makes good sense for you.
Whether you need insurance or not—whether or not your insurance is with Metropolitan—a Family Security Check-Up makes sense. Over 2,100 Metropolitan Representatives in 102 local offices across Canada are trained to bring you this service. Call your local office today.
There is no obligation—except to those you love.
Metropolitan Life
METROPOLITAN LIFE INSURANCE COMPANY
(A MUTUAL COMPANY)
Canadian Head Office, Ottawa 5, Ontario
BELLEVILLE OFFICE
Everett Adamson, Asst. Manager in Charge,
Star Building, 385 Front Street,
Belleville, Ontario
Telephone: WO 2-4163
Kingston District—Thomas A. Burns, Manager.

DORIS CLARK

Doris Clark's Advice Column Lauded by Readers, Experts

(Editor's note:—Kae McColl, a well known Canadian feature writer, gives her impressions of Doris Clark's "Successful Living" column which appears daily in The Ontario Intelligencer. Eifteen Canadian daily newspapers, including several in metropolitan centres, are subscribers to Miss Clark's column.)

By KAE McCOLL

There are two ways to look at lovelorn columns. Some people find the letters from and answers to "Heartsick," "Distressed," or "Wit's End" just fun for readers. Others feel these pleas for help should receive more than a flippant quip and that they should have the analytical advice based on sound knowledge of human behavior and social conditions in the area where the writer lives.

In March 1961 a new advice column called "Successful Living" appeared in The Ontario Intelligencer, Belleville, Immediately, D. G. Gardner of the Ontario Department of Public Welfare wrote the editor —

"What a pleasure to see a feature written especially for Canadian readers by a professional person who knows our own scene and who is obviously experienced and well qualified!"

By the middle of 1962 fourteen newspapers in large metropolitan centres across Canada (and one in Bermuda) had picked up the feature.

The writer, who has a lively writing knack gained in public relations work, is Doris Clark of Hamilton. Doris' garduation in Arts at McGill was followed by two years' post-graduate study in social work. Later she qualified for a Vocational Guidance Diploma from McMaster and more recently, after still further studies, was awarded a master's degree from the University of Toronto.

WIDE EXPERIENCE

Her follow-up included thorough engagement in many areas of social work in Montreal, Toronto and Hamilton; as a vocational counsellor and case worker, as a medical social worker and as a community organization worker.

It was out of her daily rounds that Doris got the conviction she should write an advice column. She realized that editors value the human interest factor in such features and was confident she could keep her copy bright.

Basically, she was distressed for the many people she came across every day who didn't have the know-how or the courage to seek professional advice from agencies in their own communities. Help columns written outside Canada at best, offer general, not specific. She decided:

"Within such a medium, I could reach out to a wide audience of readers and present human problems in a way that makes for good reading — yes!

"But at the same time I would try to interest more Canadians in the way we are really bringing about changes for the better in troubled peoples' lives.

"Those who needed it could be guided to an appropriate organization in their own community".

The hundreds of letters now pouring in testify to how right Doris was. Culled from her mail are such comments as:

"I notice that you are a social worker. Please give me some information about application regualtions in Canada."

"I am writing to you in the hope you can help me save my marriage."

"Thank you for your guidance and encouragement. Your letter will be brought out frequently to fit my every ills and keep me on the right course of action."

"... the results have been unbelievable."

COLUMN FILLS NEED

Leaders in the field of social science approving a new voice to speak for them. Dr. J. D. Griffin, general director of the Canadian Mental Health Association, writes:

"Two or three times we have wondered whether we should start a column like this . . . We've been frightened off by our own feeling of incompetence when it comes to the long haul of writing . . ."

Editors carrying the feature are enthusiastic. A. E. Boothe, managing editor of the Winnipeg Free Press, says:

"I am pleased to hear of the increasing number of papers that have been signing up . . . I think this is inevitable as more of them realize the advantages to newspaper and reader of a Canadian-produced column of this type . . . The response from our readers has been excellent."

This social worker - columnist keeps in touch with local welfare agencies, provincial and federal departments of welfare, the Canadian Welfare Council. They, in turn, keep her informed.

A service that doesn't show in Doris Clark's bright daily feature is the "long haul" of answering every one of the hundreds of letters she receives.

Miss Clark will be interviewed by Tom Hookings on CJSQ on Tuesday morning at 10.30 a.m.

ANYTIME!
Phone
CENTRAL
RADIO TAXI
WO 2-5353
for
Prompt, Efficient
Taxi Service
ANYWHERE!

DIAMONDS
RONALD REEL
JEWELLER
206 Front St., at Victoria Ave.

Women's Activities

ST. ANDREW'S W.M.S.

A warm welcome to the 33 members of the Women's Missionary Society of St. Andrew's Presbyterian Church who were on hand for the opening meeting of the fall season on September 10th was extended by the president, Mrs. W. M. Barrie.

Following the reading of the minutes of the June meeting by Mrs. E. Siker, secretary, Mrs. H. Yorke for the Welcome and Welfare committee reported 31 hospital calls and seven house calls on shut-ins, members of the church during the summer. Other members reported an additional nine calls having been made.

Dr. E. Williamson, supply secretary reminded members that the dead-line for the packing of the bale for shipment to the Indian Mission at Kenora, Ontario, is drawing near and urged those who have donations to see that they are made available at once. All kinds of new or good, clean, used, clothing is required; also suitable Christmas gifts (unwrapped) for teenagers are especially needed. Dr. Williamson offered to pick up any donations if the donor would kindly call the office at WO 8-5316 and leave the address.

"The Glad Tidings" secretary, Mrs. C. E. Jones, reminded members that subscriptions to the magazine are due and emphasized the importance of the circulation number of the W.M.S. receiving the "Glad Tidings" but also the value of the interesting and useful source of information to all women concerned with the work of the church.

Mrs. F. Bandy also gave a report and also requested some additional funds to carry on for the remainder of the year.

Mrs. W. M. Barlow, as delegate to the W.M.S. training school at Albert College in July reported a highly concentrated, informative and inspirational course. Although it had been most tiring, she had found it to be a wonderful week which she had enjoyed to the full and wished to pass along in the months to come as much as possible of the information she had gained. Mrs. Barlow expressed her appreciation to the group for having given her the privilege of attending such an excellent training course.

The next portion of the meeting was conducted by Mrs. E. Siker, with Mrs. M. Barlow and Mrs. R. A. White The theme of the study this year 1962-63 is "The Christian Mission on the Rim of East Asia" and the resource book being used is "Orient Halt" by Dr. Andrew T. Roy.

The four territories in particular with which the study is concerned are Korea, Okinawa, Formosa (Taiwan) and Hong Kong. These countries while separated by salt water isolated from each other and having diverse histories, actually have many interests, and due to their geographic location as well as to the extreme pressures of two opposing ideologies from the West and the South Chinese, are of crucial importance in world affairs. They have many common complex problems, the consequences of which present a tremendous challenge to the church at this time in modern history.

In the absence of Mrs. E. Boyce, Mrs. W. Mantle presided at the piano.

WEDDINGS

GUNTER — RICHARDSON

COE HILL — On August 11, 1962 at the Coe Hill United Church, Joan Norma Gunter, daughter of Mr. and Mrs. Victor Gunter, Ormsby, became the bride of Mr. Robert Douglas Richardson, son of Mr. and Mrs. George Richardson, Belleville, in a double-ring ceremony. Rev. J. Griffin of the Coe Hill United Church solemnized the marriage, assisted by Mr. McAllister of St. Ola.

The bride, given in marriage by her father, was lovely in a waltz-length gown of embroidered white satin with an over skirt of white nylon featuring ring three quarter length sleeves. Her waltz length veil was held in place by a petal point tiara trimmed with sequins and pearls. The bride wore white gloves and white satin shoes, and carried a white Bible crested with a mauve and yellow orchid , with white satin streamers and small pink rose buds.

The matron of honor, Miss Hilda Vos, of Corbyville, was wearing a yellow taffeta gown with yellow hat and white accessories. She carried a bouquet of mauve mums. The bridesmaids, Miss Glenda Gunter, Ormsby, cousin of the bride and Miss Gail Richardson, Belleville, sister of the bridegroom, were dressed in turquoise taffeta and nylon gowns with white accessories. Miss Angela Gunter, sister of the bride, was dressed in mauve taffeta and nylon gown with white accessories. The three bridesmaids carried circlets of yellow 'mums.

Mr. Fred Stanislaus of Toronto, was groomsman. Larry and Richard Brant of Belleville, the bridegroom's cousins, and Barry Gunter of Ormsby, cousin of the bride, were ushers.

Following the ceremony a turkey dinner was served to over 70 guests in the Legion Hall at Coe Hill.

The bride's mother received wearing a beige sheath dress with white accessories and a corsage of pink carnations. The bridegroom's mother wore a green dress with white accessories and a corsage of white carnations.

Out of town guests were present from Toronto, Kingston, London, Belleville, Corbyville, Plainfield, Coe Hill and Gilmour.

A wedding dance followed the dinner in the Coe Hill Legion Hall where friends gathered to honor the happy couple.

Wife Preservers

WHO-DUNIT

A tear in a net curtain can be mended almost invisibly by applying a thin coat of colorless nail polish and holding frayed edges together until polish dries. Do not stretch curtain mended this way after laundering.

McCOY — MATTHEWS

Standards of pink and white gladioli and a beautiful fern graced the altar of St. Andrew's Presbyterian Church, Burnbrae and white satin bows with sprays of fern designated the guest pews for a pretty summertime wedding on Saturday, August 18th, at 3 p.m. when Lulubelle Matthews of Toronto, formerly of Harold, daughter of Mr. and Mrs. Robert Matthews, became the bride of Garland Ralph McCoy of Toronto, formerly of Bonarlaw, son of Mr. and Mrs. Bert McCoy. The Rev. A. E. Toombs, pastor of the church, officiated in the double-ring ceremony.

The church organist, Mr. Gerald Taylor, provided the traditional wedding music, and rendering Purcell's Trumpet Tune for the recessional and accompanied the soloist, Mrs. Jim Pollock, as she sang, "I'll Walk Beside You" before the ceremony and "The Wedding Prayer" during the signing of the register.

Given in marriage by her father, the bride was radiant in her floor-length gown of silk organza. The gown featured a fitted bodice with a high square neckline, three-quarter length sleeves and front panel of French appliqued lace embroidered with seed pearls. The bouffant skirt was accented by full pleats falling from the front panel. She wore a tiara with finger-tip veil and carried a cascade bouquet of red roses mingled with white stephanotis and trailing ivy. A single strand of pearls and matching earrings completed her ensemble.

She was attended by Miss Brenda Matthews, of Toronto, sister of the bride, as maid of honor and by Mrs. Andrew Gray of Kingston and Mrs. David Watson of Toronto, bridesmaids. All the attendants were dressed alike in pink silk organza sheaths with bell-shaped overskirts and short sleeves. They also wore the high-square neckline of the bride's dress. Their headpieces were matching roses with short veils and they carried crescents of pink and white carnations interwoven with aqua-tinted lace. Single strands of pearls and matching earrings completed their nuptial costumes.

Miss Janice Morton, niece of the groom, was a sweet flower girl in her short dress of white nylon over aqua taffeta with matching sash and white headpiece. She carried a tiny basket of white and aqua tinted baby 'mums.

Master Scott Matthews, brother of the bride, was ringbearer wearing blue blazer and gray flannels and carried the rings on a white satin pillow edged with lace.

Mr. Ronald Evoy of Ottawa attended the bridegroom while Mr. Ray Cowan of Tyendinaga, brother-in-law of the bridegroom and Messrs. Arnott and Malcolm Matthews, of Harold, brothers of the bride, were ushers.

The reception was held in the church parlor where the bridal table was appointed with white damask centred by the three-tiered wedding cake flanked with tall pink candles in silver candelabra and surrounded by pink bridal bouquets. The bride's mother received the guests wearing a rose beige sheath of silk organza with beige accessories and corsage of white carnations. She was assisted by the bridegroom's mother who wore a blue and white printed silk dress with matching accessories and corsage of pink and white carnations. The reception closed with Miss Sharon Matthews, sister of the bride playing several selections on the piano as the happy bride and bridegroom passed out pieces of the wedding cake.

For the honeymoon trip to Muskoka and Northern Ontario, the bride chose an aqua linen sheath and jacket, with printed silk bodice and wore a white pebalied hat, white accessories and a corsage of white carnations.

Guests were present from Ottawa, Montreal, Kingston, Toronto, Simcoe, Hamilton, Oshawa, Belleville, Lindsay and Norland.

Prior to her marriage, the bride was honored by miscellaneous showers: at the home of Mrs. Kaila McIlinney of Toronto, by the girls of Ontario Hydro, Toronto, with Mrs. David Clarke and Miss Joan Drinkwater as co-hostesses and at the home of Mrs. Omar Draper of Harold, with guests including former classmates and friends. She was also honored at a luncheon by the girls from her office when she was presented with a Spanish brooch and earrings set, and by a presentation of a nest of three Italian Provincial walnut tables by the staff employees of the Property Department of Ontario Hydro, in Toronto.

Mr. and Mrs. McCoy are residing at 38 Duggan Avenue, Toronto, Ontario.

Mr. and Mrs. Garland Ralph McCoy, Toronto, are shown following their recent marriage in St. Andrew's Presbyterian Church, Burnbrae. The bride is the former Lulubelle Matthews, daughter of Mr. and Mrs. Robert Matthews of Harold. The bridegroom is the son of Mr. and Mrs. Bert McCoy, Bonarlaw, Ontario. (Photo by J. B. Gaudet.)

CARPENTRY
CALL
BERT HILES CONSTRUCTION
FOR FINE WORKMANSHIP — DIAL WO 2-6189

World Peace Chief Aim of Conference

MONTREAL (CP)—An international peace committee of women to be headed by a Canadian has been established by a conference of women from 17 countries.

Mrs. Helen Tucker of Toronto, president and co-founder of the Voice of Women, will resign to become chairman of an International liaison committee for world peace.

Her resignation was announced during the second annual meeting of the Voice of Women at the University of Montreal.

The liaison committee was proposed at the United Nations by Afghanistan, India, Ghana and Nepal.

The liaison committee will consist of members from the United Kingdom, the United States, Norway, Russia, Poland, Czechoslovakia, Nigeria, India and a third neutral country to be named later.

PROTESTS TESTS

Mrs. Tucker said the group had continued to protest consistently and loudly all nuclear weapons tests and the acquisition of nuclear weapons by any country not already in possession of them.

In a statement, the delegates said: "We speak as women who would wish to accept some risks on the road to peace, rather than insist on the absolute concept of national security to push us down the slope to universal destruction."

Among those attending the conference were Mrs. J. B. Priestly and Mrs. Diana Collins, wife of the dean of St. Paul's Cathedral, both of England and Mrs. Linus Pauling, wife of the Nobel Prize-winning biochemist.

Telegrams of good wishes came from around the world and from Mrs. Eleanor Roosevelt, Mme. Sun Yat Sen, United Nations Secretary-General U Thant and Canada's External Affairs Minister Howard Green.

SAME WAGES

Eight provincial laws and one federal law require that women be paid the same wage rates as men when they do similar work.

ANNOUNCING
A BRAND NEW SERVICE IN BELLEVILLE AND DISTRICT

Pil-O-Bar
PILLOW REVITALIZER
CLEANS, FLUFFS & DEODORIZES. A completely new kind of personal service Pil-O-Bar not only cleans the feathers in your pillow, but removes bacteria and deodorizes too!
An exciting plus feature that makes new pillows out of old. Whilst your pillow is being cleaned we replace outside ticking with a new, attractive floral covered ticking — and you'll be surprised at the modest cost.
It's The Modern Way To Clean Pillows—It's The Only Way! Kills All Disease Producing Bacteria And Deodorizes Too!
This is the only pillow cleaning machine in this part of Ontario.
4.95 a pair
SPOTLESS CLEANERS
PICK-UP AND DELIVERY, CALL TRENTON EX 2-3556
TELEPHONE CHARGES RETURNED WITH EVERY ORDER

SUMMER HAIR PROBLEMS??
IF SUMMER SUN AND SWIMMING PLAYED HAVOC WITH YOUR HAIR, WE HAVE THE ANSWER TO YOUR PROBLEM.
We carry a complete line of hair treatments at prices you can afford. We also carry a complete line of hair coloring products, including COLORELLE by Larue of Paris. These six week colors are perfect for removing faded ends and streaks from sun-bleached hair.

We Are Pleased to Announce
THE RETURN TO OUR STAFF OF
MISS MARY BRISTOW
Miss Bristow was one of the young Canadian stylists chosen to present Fall Hair Styles and Styles of the Future to the patrons of the "Beauty Show" at this year's Canadian National Exhibition.
DON'T WAIT . . .
CALL TODAY FOR AN APPOINTMENT FOR BEAUTY
Phone WO 8-5759 or WO 8-5780
A LA VOGUE BEAUTY SALON
338 FRONT STREET

Aged Woman Will Not Break Vow

CURVE LAKE, Ont. (CP) — Before his death 30 years ago, George Johnson made his wife promise never to leave their home or become dependent on any of their eight children.

And 80-year-old Mrs. Mary Johnson still has no intention of breaking her vow to her husband.

Living alone in the Johnsons' frame house on the Curve Lake Indian Reservation 10 miles north of Peterborough, she does all her own housework, walks a mile to church every Sunday and even wields an axe to chop her firewood.

She also makes and markets wood boxes, model canoes and other souvenirs of birch bark, sweet grass and porcupine quills to supplement her $85-a-month widow's pension.

"Without the extra money, I'd find it quite hard to live," she said, noting that a load of firewood recently cost her $75.

Life has never been easy for Mrs. Johnson. In her youth, she and her four sisters collected rush from the swamp and split it for basket-making three days a week.

On other days, they went off to peddle the baskets to farmers in the area in exchange for pork, vegetables and other foodstuffs.

"The boys never worked, just the girls," she said, referring to her four brothers.

The "Grannie of Curve Lake", as she calls herself, is the oldest woman on the reservation. She believes the Indian people should oppose integration with the whites and should continue to live on reservations.

Mrs. Johnson's only trip outside the Peterborough district was to Toronto 14 years ago.

"Quite a city, but I didn't like it," she said.

Corn Roast Held by C.A. Groups

FRANKFORD — Following choir practice on Friday evening, the C.A.'s of Frankford Full Gospel Tabernacle journeyed to Ken Faul's gravel pit to hold a fireside service and corn roast.

President Keith Helm welcomed everyone and a time of chorus singing was enjoyed with Miss Beverley Wannamaker rendering music on her accordion.

Announcements were made and Mr. David Stroome, second year student of Eastern Pentecostal Bible College, Peterborough, brought the evening message, speaking on "The Fire of God" and the working of fire in a Christian's life.

Mr. Alex Nyrppanen, a third year student from the EPBC, Peterborough, led in prayer and grace and everyone enjoyed a corn roast, topped off with hot chocolate.

All enjoyed a time of fellowship.

SPEAKING of MANNERS

PATRICIA LEWIS

MAIL CALL

Question: I have been invited with my family to an engagement party for a young relative. I am undecided about what type of gift would be proper. Should we bring a personal gift for her, a gift for each of them, something for the household, or perhaps a household item? The party is being held in a restaurant. — Mrs. J.F., Wallingford, Conn.

Answer: Engagement gifts are not customary. Close relatives sometimes give the bride something for her future home, but these are presented only at a small family gathering at home. Guests at a larger, more general, engagement party may, of course, bring a gift if they desire, but it's not necessary, especially if a wedding present is to be given later.

Question: Would you kindly advise me how to word the invitations for my daughter's wedding? I am divorced and my former husband and his wife will not be present at the wedding and will not help with expenses.—Mrs. A.M., Edmonton, Alberta, Canada.

Answer: The invitation would stem from you alone. Your former husband's name would not be included. Properly, a divorced mother couples her maiden name with that of her former husband. If the maiden name, for instance, were Stanton and the married name were Brown, the mother then would use the name Mrs. Stanton Brown on the invitation. The correct wording then would be: Mrs. Stanton Brown requests the honour of your presence at the marriage of her daughter Mary, etc.

Women's Activities

ST. ANNE'S PARISH COUNCIL

The meeting of St. Anne's Parish Council, Point Anne, was held at the home of Mrs. Arthur Genereaux.

President, Mrs. B. Walsh opened the meeting with the League Prayer. Minutes of the last meeting and roll call were given by Miss P. Whalen followed by treasurer's report, given by Mrs. J. McKay. Mrs. L. Gehan, spiritual convener, read an article from the League magazine about St. Zita, patroness of the kitchen, entitled "Angels in the Kitchen." Mrs. R. Cook reported that books had been purchased and donated for the C.W.L. library.

Mrs. Walsh requested those to attend the Regional Conference which is being held in St. Peter's in Trenton.

Euchre parties will once again start on October 9th. These on a monthly basis were distributed which will be drawn at the Christmas banquet.

Meeting was adjourned and euchre enjoyed, after which the hostess served lunch.

MONETARY FUND

Total transactions of the International Monetary Fund, established in 1945, were $4,000,000,000 up to April 30, 1961.

Modern Shoes Criticized by Physician

TORONTO (CP) — Style-conscious girls and young women of Canada are courting disaster with their modern shoes, a Victoria doctor says.

Dr. Gordon H. Grant, a fellow of the Royal College of Surgeons (Canada), writing in the Sept. 15 edition of the Canadian Medical Association Journal, says in the conclusion of his article regarding common deformities of the foot:

"Literally, it is true that poliomyelitis in its worst epidemic period produced only a minute fraction of the disability likely to be evoked among Canadian women of the future by the too-narrow shoes being worn today by adolescent girls and young women."

The doctor says that the damage caused by the too-narrow shoes "is compounded by the too-high spike heel."

Dr. Grant suggests that "a very great deal of chronic foot disability might be averted by an educational program "aimed especially at girls of high school age and vigorously pressed through all available media."

Dr. Grant, born in Owen Sound, has practised as a general surgeon in Victoria since his discharge from the Royal Canadian Navy in 1946.

Cream 'n Sugar Twists

by Mary Moore

One week last month when we had only one member of the middle generation left with us, Brian, I did some family baking. Usually one of our most dependable eaters, he is on an athlete's routine right now. He ran a mile up hill and down dale on one side of Lake Muskoka, then came in puffing. You would think he would have loaded in such sugary morsels as Cream 'n Sugar Twists — but no. After he had had his outsize plate of bacon and eggs he only ate two. But he kindly explained to his Aunt Mary that B.R. (before reducing) he would have done away with a dozen.

These are wonderful — a sort of pastry-like sugary twist that virtually melts in your mouth. They should — they call for 1 cup margarine and 1 cup of sour cream.

Go ahead — try them. They will be another starred recipe in your yearly file.

They are easy. You make the dough up in a big bowl and keep it refrigerated overnight. In the morning you roll out and bake them without further rising (from bed?).

I made them Saturday night and baked them Sunday morning and the raves were heartwarming.

CREAM 'N SUGAR TWISTS:

4 cups flour, 1 teaspoon salt, 1 cup margarine, 1 package granular yeast, ¼ cup lukewarm water, 1 egg, 2 egg yolks, 1 cup sour cream, 1 teaspoon rum flavoring (or vanilla), 2 teaspoons lemon juice, ½ teaspoon grated lemon rind, 1 cup seedless raisins, ½ cup sugar (no more).

Sift the flour and salt into a large bowl. Cut in the margarine with a pastry blender or 2 knives. Soak the yeast in the lukewarm water. Beat the egg and yolk together until light. Combine with sour cream, yeast liquid, rum flavoring, lemon juice and rind and raisins. Stir into the pastry base and mix thoroughly. Let rise in refrigerator 4 hours or covered overnight. This dough has more the quality of pastry but it does rise in the refrigerator. Measure oil but be sugar. You may use it all, but should not use more. Sprinkle some sugar lightly over flour on breadboard; place dough on board and sprinkle sugar very lightly over the dough. Roll out into a 12" square. Fold the dough from each side to make 3 layers. Roll out again and repeat the folding, using a little more of the sugar on the floured board and on the dough to prevent sticking. Cut into strips 1" wide and 4" long. Twist each 3 or 4 times. Lay them on ungreased baking sheets a couple of inches apart. No additional rising is needed. Bake at 375 deg. Fahr. about 15 minutes, until light brown. Makes 3 dozen twists.

MONDAY

Dinner Menu

Curried Hamburg on Rice; Chutney; Harvard Beets; Tossed Greens; Applesauce; Vanilla Wafers; Coffee.

Jewish Women Asked to Join Organization

OTTAWA (CP) — The 1,800-member Women's Canadian Organization for Rehabilitation through Training will try to enlist every Canadian Jewish woman in its membership.

Delegates at the biennial convention of Women's Canadian ORT Sunday agreed to hold a special membership campaign during September, October and November.

Michael Garber, of Montreal, president of the Canadian Jewish Congress, told delegates world ORT has grown into the largest international technical school system in the world. In 1961, 40,000 students were enrolled in 650 training units.

STORM HITS RESORTS

CHIEMSEE, Germany (AP) — One man died and hundreds of persons were rescued from capsized boats in a freak tornado that hit Bavarian lake resorts Sunday. The victim was Hans Fischer, an Austrian from the Tyrolean town of Woergl. He died of a heart attack after his sailing boat overturned in the Chiemsee, Bavaria's largest lake.

SOME WOMEN ARE SPECIALISTS AT SAVING MONEY

Some women can sense a bargain a mile away, and are really specialists in saving money. However, the biggest bargains are right under your nose everyday. The Ontario Intelligencer Want Ads.

Want Ads are real bargains any way you use them. When you have something to sell, a Want Ad is the most inexpensive way in the world to tell people about it. For as little as 80 cents you can tell Ontario Intelligencer readers about the things you're offering for sale. Just call WO 8-5757 and ask for Classified.

Or if there's something you need to buy, Want Ads are always your best bet for bargains. You'll find what you want at real money saving prices.

So remember the best money saving bargains are right under your nose each day in the classified pages of

The Ontario Intelligencer

WO 8-5757

Ladies!
Ladies!
Ladies!

LET'S BOWL

Take a Real Break . . .

GO BOWLING

★ Tuesday
★ Wednesday
★ Thursday

Afternoons

PLENTY OF ROOM FOR KIDDIES

BOWL-O-DROME

BILL BATEMAN WO 2-2165 or WO 2-3961

349 FRONT STREET

Successful Living

(A Canadian Social Worker Helps with Human Problems)

Indian Mother Resents Slur

DORIS CLARK

DEAR DORIS—I read your column about the distressed mother-in-law with the two good-for-nothing daughters-in-law. Just where did they get all their knowledge about Indians?

I am an Indian and I was disgusted. Anyone who is blessed with children and doesn't know enough to care for them, shouldn't be able to keep them. I raised a child and I knew enough to bathe her and care for her properly, and now that she's a young lady, she keeps herself immaculate.

I freely admit there are dirty Indians, but for every dirty Indian, I could show you 500 dirty white men and women and I could start on these two daughters-in-law.

P.S.—Please print this letter so they may read it. If they can take time off from their card playing long enough.—MRS. H. M.

* * *

DEAR MRS. H. M.—Good for you. The Indians are a fine upstanding race and we can learn a great deal from them.

* * *

DEAR DORIS—I'm sixteen years old and going steady with a nineteen-year-old boy. I like him very much but every time he gets drunk he wants to fight me.

Should I leave him or not?—BROKEN HEARTED A.

BEAR BROKEN HEARTED—Leave him. It sounds more like war than romance.

* * *

DEAR DORIS—A man keeps me guessing as to how he feels toward me. He encourages me on the one hand and discourages me on the other. So I asked him how he felt toward me, and he told me he was sorry for me because of several misfortunes I have suffered recently.

I still do not know if he has any regard for me. What would you think he means by answering me in this manner?—ELM.

* * *

DEAR ELM—You asked for it. He won't confess love just because you pull for a confession. He won't say he doesn't like you. Until he has made up his mind about you, it's safe to give you sympathy.

If you want him to like you, stop worrying and show him friendly interest. Do something for him and forget about yourself.

* * *

CONFIDENTIAL TO FATHER OF SIX—Your wife was spoiled from the start; never learned how to handle money or to consider others. Being of a different faith doesn't help any, either.

The one ray of hope is that she suggests seeing a counsellor. Try it. Such a person may put the finger on what is really wrong.

* * *

DEAR DORIS—I am fourteen. I smoke and am trying to quit but can't. What should I do?—DONNA.

DEAR DONNA—What started you? Curiosity? Or wanting to seem grown up? Sometimes a gal gets going just so she won't feel like a prude.

Once it's a habit, it's hard to quit. The secret is to want to stop more than you want to keep on. Then you tackle it a day at a time.

Substitute something for the coffin nail—an apple, a drink of water, gum. Fool yourself by taking out a fag, then putting it back. Break the routine.

At fourteen, smoking may seem to give you poise. Don't believe it! There are better ways to self-confidence. Write again, enclosing a self-addressed, stamped envelope, for my leaflet on How to Stop Smoking.

* * *

DEAR DORIS—I am sixteen years old. Soon my birthday is coming up. A male I know has asked me to go out with him as a birthday gift. He is 23.

My parents object as they say he is too old. They forget that there is ten years difference in their ages. The male and I like each other very much and enjoy each other's company. What should I do?—STILL IN SCHOOL.

DEAR STILL—Your "male" is far too old for you. Probably your parents met each other a little later in life when ten years didn't make quite so much difference.

Find somebody your own age to go out with and don't refer to him as a "male." This may be correct, but it is biological rather than social. Would you like to be called a "female?"

* * *

TO A READER—I would suggest that you write your enquiry to the Health Department, Belleville, giving your name and address.

* * *

(If your problem stumps you, write to Doris about it. She has helped thousands of others.)

Wife Preservers

Use plastic kitchen wrap to preserve putty and plaster in a moist state.

RE-ELECT EGYPTIAN

CAIRO (Reuters) — A secret meeting of the Arab League Council today unanimously re-elected M. Abdel Khaliq Hassouna of Egypt for his third five-year term as secretary-general.

U.C.W. Meetings

HOLY ROSARY C.W.C.

The first meeting of the fall season of the Holy Rosary Catholic Women's Council was held in Holy Rosary School, recently.

The opening prayer was said by Father Rafus, followed by welcoming remarks from the president.

During the business portion of the meeting the membership convener reported that there are 128 members which is an increase of 6 over last year. There were 29 magazine subscriptions. Mrs. Hamilton reported 102 visits made to the hospital during the summer months. Mrs. Eves reported that the "Salad Tea" was most successful and she extended thanks to all those who assisted. The regional meeting is to be held at St. Peter's in Tresdon on Sunday, September 23rd. Prior to Father Ives departure the Council presented him with a gift.

The bazaar convener Mrs. J. Eland reported that tickets are on sale on the draws and coveners have been appointed for the various booths. All is in readiness for the annual event which is to be held in the K of C Hall early in October. A home bake sale is planned for November.

Congratulatory letters are to be sent to Mrs. Herman Stevens, the new national president and to Mrs. B. A. MacNamee, provincial treasurer.

Father Rafus addressed the ladies and congratulated them on their accomplishments of the past year. Father Maurice also spoke briefly and extended thanks for all work done in the past year. He urged members to remember the 10th anniversary of the church, next year and asked them to consider having a joint meeting with the Holy Name Society to plan some affair to mark this occasion.

The meeting adjourned and a social time was spent, after which the coveners Mrs. A. Eves and Mrs. D. Windsor served refreshments.

Continental Hair Stylists

ANNIVERSARY SPECIAL

Jan Szczerbo has recent completed a course in special method permanent waving at one of America's leading schools of hair designs — The Virginia Farrell Advanced Academy.

HE OFFERS THESE ANNIVERSARY SPECIAL!

REG. $25. perm for $15.00
REG. $20. perm for $12.50
REG. $15. perm for $10.00
REG. $10. perm for $7.50

For Appointment Phone WO 8-8456

THE FAMILY Fair STORES

SEMI-ANNUAL ACROSS ONTARIO SALE

Imported Continental HAND CUT STEMWARE

The widest selection ever of beautifully hand cut stemware to grace your table.

Sunburst Pattern HAND CUT STEMWARE

Included are

- PARFAIT
- SHERBET PLATE
- FOOTED GOBLET
- WINE
- COCKTAIL
- OLD FASHIONED
- WATER TUMBLER
- STEM GOBLET
- FOOTED JUICE
- SHERBET
- LIQUEUR
- PILSENER
- SHERRY

Special Sale!

Never before offered at this low price

89¢ EACH

Satisfaction guaranteed or your money refunded

TWO OF OUR OUTSTANDING FEATURE VALUE ITEMS!

A JEWELLERY SPECTACULAR

Feature Value Price $1.09 SET

Hundreds of beautiful sets in an unbelievable selection of the newest fall styles and colours 2, 3 and 4 strand necklets with matching earrings purchased from Canada's foremost manufacturers

NO MAIL OR PHONE ORDERS PLEASE

BELLEVILLE PLAZA

Open Daily 9.30 a.m. to 6.00 p.m. — Wednesdays Close at 12.30 Noon
Open Friday Evenings 'til 9.00 — Open Saturdays 9.00 a.m. to 6.00 p.m.

CERAMIC WALL & FLOOR TILE

Everlasting beauty at a very low cost. 21 exciting new colors. 1-day installation. Install ceramic tile yourself and save 9's. Or have our trained mechanics do it for you. Come and see us.

- TERRAZZO FLOORS
- COLORED CONCRETE FLOORS
- PLAIN CONCRETE FLOORS
- MARBLE FIREPLACES
- MARBLE COFFEE TABLES
- CERAMIC COFFEE TABLES

PIDUTTI-FABBRI LTD.

WO 8-7435 83 College St. W. WO 2-0385

Ceramics Manufactured by Frontenac Floor and Wall Tile Ltd., Kingston, Ontario.

THE FAMILY COUNCIL

EDITOR'S NOTE: *The Family Council consists of a judge, a psychiatrist, three clergymen, three editors and a women's editor. Each article is a summary of a family disagreement presented to the Council. The Council deals with problems, major and minor, encountered by guidance counsellors and social workers*

Mrs. L. M. — Our son is inventive and creative. He belongs in a private school.

Mr. L. M. — Why coddle Him? Let him learn to take things in his stride.

* * *

Mrs. L. M. — Neal is 9 years old. He's in the fourth grade in the local school, and bored stiff. The teacher admits he could do fifth and even sixth grade work, but no skipping is permitted. So she keeps Neal occupied by letting him wash the blackboards.

He reads advanced books about dinosaurs, a subject that fascinates him. He also has a toy planetarium and is trying to make himself a telescope from a few old magnifying glasses he rounded up.

He hates school, but grins and bears it. That's no way to feel about school. There's an excellent private academy in the next town. Classes are small and many more subjects are taught. With a slight strain on our budget, we could swing it for Neal. But my husband thinks it would make him a nanny-pamby.

* * *

Mr. L. M. — In real life, Neal won't be able to duck out of situations that bother him. He must learn to adjust.

My wife and I went to public schools and we were bored, too. But we stuck it out, and maybe we learned lessons in getting along with all kinds of people that you don't learn in those exclusive private schools. It didn't hurt us.

Maybe washing the teacher's blackboard and doing errands for her is good for Neal. With his brains, he can invent an easier way to cover the ground. Over at Harris Hall he'll get ballroom dancing and horseback, but not much ammunition for life's struggles.

I say let him fi; himself to the school, not vice versa. He'll learn to stand on his own feet and solve his own problems.

* * *

The Council— The issue here isn't public versus private schools. Eminent and productive citizens have come out of both. Gifted people, with a strong innate drive to succeed, sometimes come through with no school! The question for the M.'s is— WHAT's best for Neal?

We advise trying the private school. The present school is doing two negative things to Neal, first, it's wasting him. Even though he's taking up the slack by self-teaching, he's not getting the challenge and stimulation school should provide. And second, it's blurring his definition of "school" for all time. He'll associate the word with loafing, doodling, and waiting for the bell to ring so that real learning, on one's own, can commence.

If the private school will offer a genuine improvement, i.e. special attention and encouragement for an imaginative boy, if it is for more than just status, Neal should transfer. In addition to a broad curriculum and enriched facilities, he may enjoy the co-h'your toes atmosphere engendered by equally talented classmates.

This isn't pampering. It's a legitimate way of filling a vital gap. Mr. M. clings to a false picture, a stereotype of private schools. The good ones are alert to the demands of "real life". Pats on the back aren't won easily. Also, the extremes of wealth, brains and talent can be played down, rendered less conspicious than in the public schools. Achievement is the badge, not the accidents of fate which distinguish one child from another.

To sum up, Neal should attend the school that best fills his special needs. If he were retarded or physically handicapped, Mr. M. would have no hesitation in sending him to the school that would promote his fullest development. Just because he's gifted is no reason for holding him back!

He'll learn to adjust to setbacks. And in him with happy schooldays. When the Spartan tests come, he'll have the strength to meet them.

ENJOY THE FINEST F.M. MUSIC
Install an F.M. ANTENNA
FINKLE ELECTRIC LTD.
434 Pinnacle St. WO 9-3321

HOME OF THE WEEK

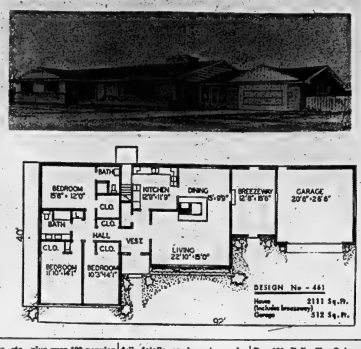

This spacious home could be built on a 100 foot lot by reducing the width of the breezeway a few feet. As you can see, each area serves its purpose very efficiently. Living-dining area is a beautiful "front-to-back" "L" with the contemporary fireplace gracing both rooms. The breezeway is balcony enclosed and can serve as an informal social area. Master bedroom has separate bath with stall shower and a walk-in closet. Two other bedrooms and full bath with a double bowl vanity unit complete the sleeping section. Rear exit and basement stairs are located off kitchen landing. Construction is brick veneer but instructions for building in solid brick or frame are supplied.

Standard Builders Blueprints for this design No. 461 cost $15.00 for the first set and $5.00 for addition sets. They are available in Canada by return mail. (Ontario residents must remit 3 percent sales tax.) Now available at this newspaper office is the new 1962 Design Book entitled "Canadian Guide to Home Planning and Design," price $1.50, and is tax free. This edition includes information on financing in Canada, building construction details, Landscaping, color designings, etc., plus over 100 popular and new designs to choose from. Also included in this book are full details on how to order blueprints.

Apply Ontario Intelligencer, Box 130, Belleville, Ont., giving design number and enclosing $1.00.

DISTRICT WOMEN'S ACTIVITIES

ST. ANDREW'S GUILD W.M.S.

FOXBORO—Miss Nellie Bell opened her home for the September meeting of St. Andrew's Guild and W.M.S., Foxboro.

The meeting, in charge of the Guild president, Miss Tena Watt, opened by singing, "Breathe on Me Breath of God" with the Scripture taken from Psalm 107read by Mrs. Chappelle. Mrs. Buskard gave the commentary and prayer.

Roll call, reports of the various committees, along with not do a certain thing he will ed. Several readings followed and Mrs. Wannamaker delighted with a lovely solo, "How Great Thou Art." A Bible contest was enjoyed with Mrs. Wannamaker being the winner. Miss Bell served lunch and a social half hour followed. A vote of thanks was tendered Miss Bell.

GAY WHY

If a child is told why he must accept the fact more readily than if he is simply told "you cards, home and hospital calls were given. Minutes of the last meeting were read and adopt- musn't."

THINK ! !
IF YOU THINK OF TRAFFIC SAFETY, YOU WILL
VOTE "NO"
PLEASE PHONE: WO 2-0713 or WO 8-5317
BELLEVILLE VOTE "NO" COMMITTEE
SOLICITS YOUR VOTE AND SPONSORS THIS AD

County of Hastings

COMMUNITY MASS TUBERCULIN TESTING SURVEY SCHEDULE

—Belleville—

LOCATION	GIVING DATE	Hours of operation
Centre St. United Church	Mon. Sept. 17	2-5 p.m., 7-10 p.m.
Queen Victoria School	Tues. Sept. 18 Wed. Sept. 19	2-5 p.m., 7-10 p.m. 2-5 p.m., 7-10 p.m.
Christ Church Parish Hall	Thurs. Sept. 20 Fri. Sept. 21	2-5 p.m., 7-10 p.m. 2-5 p.m., 7-10 p.m.
First Pentecostal Church	Mon. Sept. 24 Tues. Sept. 25	2-5 p.m., 7-10 p.m. 2-5 p.m., 7-10 p.m.
Health Department	Wed. Sept. 26 Thurs. Sept. 27	2-5 p.m., 7-10 p.m. 2-5 p.m., 7-10 p.m.
Avondale Public School	Fri. Sept. 28 Mon. Oct. 1	2-5 p.m., 7-10 p.m. 2-5 p.m., 7-10 p.m.
Kiwanis Centre (Main Floor)	Tues. Oct. 2 Wed. Oct. 3	2-5 p.m., 7-10 p.m. 2-5 p.m., 7-10 p.m.
Parkdale Community Hall	Thurs. Oct. 4 Fri. Oct. 5	2-5 p.m., 7-10 p.m. 2-5 p.m., 7-10 p.m.
Prince of Wales School	Tues. Oct. 9	2-5 p.m., 7-10 p.m.

the BIG shift to thrift begins with VAUXHALL VICTOR

VAUXHALL VICTOR DE LUXE SEDAN

the right-sized family car that saves—right down the line!

VICTOR THRIFT STARTS WHEN YOU BUY Victor's pocket-pleasing price is just an introduction to its thrifty manners. There's the economy of a gas-saving engine . . . the advanced styling you would normally expect to cost much more . . . plus famous Vauxhall craftsmanship.

GAS-HOARDING CARBURETOR Victor's efficiency designed carburetor with its "Winter-Summer" economy adjustment, squeezes extra miles out of every gallon of regular gas . . . contributes to Victor's saving ways.

SMALL CAR ECONOMY WITH BIG CAR ROOM AND COMFORT. For all its thrifty manners, Victor does not stint on size or comfort. There's plenty of room for 5 adults within its spacious, comfortable interior.

PEPPY, ECONOMICAL 92.3 HP ENGINE Victor's economical 4-cylinder "oversquare" engine is designed to deliver instant acceleration and smooth, flexible top gear performance with a minimum of engine strain in all driving conditions.

12,000 MILE LUBE INTERVALS SAVE MONEY. After your first 2,000 mile inspection, you need lubrication only once a year or every 12,000 miles. This is just one example of the many low-cost maintenance features found on Victor.

Whitewall tires optional at extra cost

TEST DRIVE THE THRIFTY VICTOR AT YOUR Vauxhall DEALER'S NOW

V-2503B

THE BRITISH CAR BUILT AND BACKED BY GENERAL MOTORS

ELLIOTT MOTORS (Belleville) LIMITED

24 DUNDAS STREET WEST

Stirling Fair Is Favored By Fine Weather, Exhibits

STIRLING — Ideal weather prevailed at Stirling Saturday and many turned out to witness what was probably one of the finest fall fairs so far this season. A very full program of entertainment and racing was featured during the afternoon and there were some evry fine exhibits of everything from cattle to 4-H Club displays to be seen.

According to fair officials, exhibits were up and the very fine level of these exhibits was certainly evident to the interested observer. In the various domestic and home science exhibits there were some excellent examples of various skills and careful preparation.

The junior sections exhibited some very interesting displays which were indicative of a high level of talent amongst the younger people in the area, in everything from forestry to hoi roda.

Amongst those displaying in the junior class were Judy Patterson, Jane Bush, Sue Ann Basteda, Johnson Svoboda Jr., Peter Utman, Betty McAdam, Carol Merrick, Lois Forsyth, Bill Bell, David Harry and Lorraine Short.

An excellent display of cheese was on hand with cheeses submitted by Don Pollack, Tom Searles, Harold Elliott, Ross Lane, Ivan Sine, Glenn Anderson, Roy Huffman, Delbert Roe, Delbert Carman and Harold Scarr.

There was a good entry in the various cattle classes. The exhibitors included Elmhurst Farms, W. A. Danford and Son, Lorne Hagerman, Calvin Sharp, Dave Murray, A. Franks and Sons, A. McComb and Son, Ronnie Conway, Delior, Ed Reavie, Merlview Farms and Wallace and David Merrill.

In the horse classes some fine animals were put on show by Robert Danford, John Sheridan, Alec Moines, Cecil Woods, Murray Heath, Jack Ketcheson, Bruce MacPherson, Ed Quinn, Mrs. Dorothy Dorland, Lorne McLeary, W. J. Kellar Gordon Chapman, James Johnson and Carl Heath.

FINE JUNIOR SHOW

As has come to be expected, Stirling Fair had a first class 4-H Club and Junior Farmer show. The Stirling Calf Club had close to 40 entries and attracted a large crowd of spectators as the judging took place.

In the Holstein class the junior yearling award was taken by Ted Reid followed by Kalvin Sharp, Barbara Chambers and Ken McConnell. Glen Hagerman won the senior award with Grant Reid, Grant Hagerman and Joe Hagerman close behind.

The Ayrshire class was dominated by David and Donald Murray.

Champion showman of the show was Glen Hagerman with Kalvin Sharp named as reserve showman. The 4-H Club show was judged by Lindsay Anderson.

A fine afternoon of racing was held with Atomic Sulks, owned and driven by Don Heath of Campbellford, taking the first set of races with a time of 2.20 in the first heat and 2.19 in the second.

Also competing in this class were Polly C., owned and driven by Bernard Hunt of Tweed (3-3); Lucky Glee, owned and driven by Carl Heath of Marmora (5-6); April H., owned and driven by Rita Herrington of Brighton (3-2); Billy Sunday H., owned by Rita Herrington and driven by Albert Defosse, Trenton (4-4) and Sundown Direct, owned and driven by Morley Prest of Madoc (6-5).

The second set of races saw Comet Direct, owned by Morley Prest and driven by Don Heath, take both heats in the class with times of 2:17 and 2:13.

Others in this class were Kerry Bellinda, owned and driven by Bernard Hunt (3-4); Lu Attorney, owned and driven by Rita Herrington (2-2) and Garner Hanover, owned and driven by Albert Defosse (4-3).

AWARD WINNER — Judge Edward Edson of Napanee places the first place award ribbon on the forestry display of Kalvin Sharpe, which was exhibited in the junior section of the Stirling Fair last Saturday. The entry was the best of a class which saw a number of very well prepared exhibits.

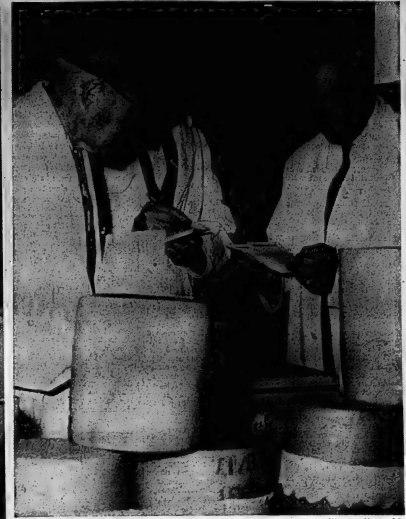

COMPARING NOTES — Judges J. M. Wilkinson and W. P. Moore of Tweed and Campbellford respectively (left to right) check out their marking with E. W. Henderson of Belleville, in the middle of a very fine display of cheeses at the Stirling Fair.

PULLING HIS WEIGHT—One of the behind-the-stage scenes which takes place at a county fair is the making of taffy on the spot by the purveyors of this delicious style of candy. Above is a taffy maker at the Stirling Fair as he performs the important task of pulling the taffy.

"INSIDE LIFE INSURANCE" will be the subject of a talk given by Mr. J. J. D. Brunke, C.L.U., Branch Manager of the Mutual Life of Canada, Richmond St., Toronto for the opening fall meeting of the Sales and Ad Club on Tuesday evening.

Mr. Brunke joined the Mutual Life of Canada in 1937, on graduation from the University of Toronto having specialized in Political Science and Economics. Thus, he has just completed 25 years of service with this Company, which is the only organization for which he has worked with the exception of a leave of absence for World War II and the Korean War to undertake special assignments for the Canadian Government in Washington and Ottawa.

Mr. Brunke obtained his Chartered Life Underwriter degree in 1940 and his service with the Company has included almost 6 years at their Head Office in Waterloo in charge of sales education, field training and public relations.

It is evident that he is well qualified to give an entertaining and interesting talk about market procedures and problems of the life insurance business to members of the Sales and Ad Club.

Sales, Ad Club Will Hear J. J. D. Brunke

EFFORTS SEEN

(Continued From Page 1)

may be isolated if it stands out against United Kingdom membership.

Peregrine Worsthorne, in a special article in The Sunday Telegraph, warns "white" Commonwealth leaders against pushing their opposition to extremes, The Commonwealth, he argues, could not long survive if Britain remained aloof from Europe in deference to Commonwealth pressure, only to regret the decision later as the missed opportunity became clearer.

"Mr. Diefenbaker may be shortsighted and unimaginative enough to ignore this danger," says Worsthorne. "But he speaks with very little authority, either at home or abroad."

Canada has rarely had a more unfavorable press in Britain. The Common Market issue has long been a source of conflict between the two countries, but critical comment has not often gone to such lengths.

4-H CALVES OUT IN FORCE—An excellent show of close to 40 calves was displayed by the members of the Stirling 4-H Calf Club at the Stirling Fair. Above a number of entrants are shown before Judge Lindsay Anderson and many more await their turn in the background.

Picton News

Presbyterian Synod Will Meet in City

PICTON — The Presbytery of Kingston of the Presbyterian Church in Canada, at its regular meeting held in St. Andrew's Church, Picton, on Tuesday, placed itself on record as being opposed to increased outlets for sale of alcoholic beverages, and expressed concern at the increasing power and influence of liquor interests in the country. Members of the Presbytery felt that since plebiscites had been, were being and undoubtedly would in future be held in numerous communities in the area, a definite stateement by the Presbytery would strengthen and support the personal stand taken individually by ministers and members of the church.

It was reported to the Presbytery that plans are well in hand for the annual meeting of the Synod of Toronto and Kingston which will be held in St. Andrew's Church, Belleville, October 16 to 18. The Presbytery nominated the Rev. Malcolm C. Young of Gananoque, who is Moderator of the Presbytery for the position of Moderator of the Synod.

The Rev. M. V. Putnam of St. Andrew's Church, Kingston, was named interim-Moderator of the Kirk Session of St. Andrew's Church, Belleville, the Rev. R. D. MacLean having resigned from the charge in order to undertake further studies in Glasgow, Scotland. The Rev. Douglas Wilson of Trenton was named Convener of the Presbytery's Committee on Evangelism and Social Action in Mr. MacLean's place.

AIRMEN KILLED

MELBOURNE (Reuters)—An American B-57 reconnaissance plane with two men aboard crashed seconds after take-off today at the Royal Australian Air Force station at nearby Laverton. The two United States airmen aboard were killed.

Order Inquest In Death of Bicycle Rider

PICTON — An inquest will be held into the death of Robert Clarence Zachariah, 56, who was instantly killed when struck by a car just after midnight Friday. One of two bicycle riders, Mr. Zachariah was struck by a car driven by Robert Hutton of Picton. Scene of the fatality was on Highway 14, on the western outskirts of the town, opposite the rural Hydro office.

Zachariah was accompanied by Gerald Hawley, also a resident of R.R. 2 Bloomfield, who told Provincial Police that he was riding the bicycle he had purchased that night, and was some distance ahead of the other rider. He stated the car sideswiped his bicycle after hitting the Zachariah bike, which was completely wrecked. It with Mr. Zachariah's body, was dragged beneath the car. The rear wheel of the Hawley bike was smashed. The hood of the car was dented and the front wheel smashed through the centre. Hawley was not injured.

Mr. Zachariah was unmarried. He was the son of the late Mr. and Mrs. Isaiah Zachariah and spent most of is life in Hallowell township. He cared for lawns at several Picton homes and was a familiar figure on his bicycle.

A service at the G. M. Hicks and Son Funeral Home Monday afternoon was conducted by Rev. R. B. Wright. Interment was in Staven's Cemetery.

ARRIVES IN CHINA

LONDON (CP) — Dr. Wilder Penfield of Montreal, world-famous brain surgeon, arrived in Peking Saturday for a visit, the Chinese Hsinhua news agency reports. Dr. Penfield and his wife were invited by the Chinese Medical Association.

U.S. Will Name Men Expected To Go to Moon

HOUSTON, Tex. (AP) — The nine men expected to take the United States' flag to the moon will be introduced to the world today.

The only things the National Aeronautics and Space Administration revealed in advance about the astronauts are (1) They were chosen from 253 candidates, (2) All are 35 or younger and (3) All have extensive experience in supersonic test flying.

Reliable sources indicated at least two civilians and two air force men were in the group.

The nine will increase the roster of U.S. astronauts to 16, including the seven Mercury astronauts selected in April, 1959. All present spacemen are servicemen.

LIFE INSURANCE
PENSION PLANS
ESTATE PLANNING
North American Life
BELLEVILLE
HAROLD L. CARRUTHERS, C.L.U.

WESTGATE PHARMACY
Open Daily 'til 10 p.m.
WO 2-2833
FREE MOTOR DELIVERY

Not a Trace of Dirt—
It's Sanitone Clean!

Our Sanitone Dry Cleaning process penetrates between the fibres to loosen and flush away the embedded dust that dims colors and wears fabrics. Then our Soft-Set® finish puts back the lustre and feel of newness in your fall and winter garments. Try our Sanitone Service just once . . . and discover why it's America's favorite dry cleaning. Best for your family's clothes, best for drapes and slipcovers, too!

DIAL WO 8-6738
Bella CLEANERS AND LAUNDERERS LIMITED
CASH AND CARRY STORES
23 BRIDGE ST. WEST 356 COLEMAN ST.
BELLEVILLE SHOPPING PLAZA

Second Section

The Ontario Intelligencer

Pages 11 to 20

BELLEVILLE, ONTARIO, MONDAY, SEPTEMBER 17, 1962

BIG CROWD — Close to a thousand people showed up at the Lands and Forests Chief Ranger's location in Tweed last Saturday afternoon to take part in the bidding for seized guns and equipment which were on the auction block. There was strictly standing room only as can be seen.

BIG BIDS—Bids were high as the crowd kept the auctioneer busy as close to 200 pieces of equipment were auctioned of to some highly competitive bidders. Lands and Forests officials declared the auction to be highly successful, much beyond their expectations.

Auction of Seized Guns Traps, Motors at Tweed

If there were a few people who went home from the auction of seized guns, motors and traps held by the Lands and Forests Department at Tweed on Saturday, it was inevitable. Close to 100 rifles, varying from single shot .22's to expensive lever action, high-powered rifles, seven outboard motors and about 200 traps of various types and sizes were up for the bids of close to 1,000 people.

The crowds leading to the Chief Ranger's station were so clogged and choked with parked cars and traffic that many had to walk a half-mile or so in order to arrive on time. The crowd was way and beyond the expectations of the local Lands and Forests people.

Needless to say the large crowd ensured a high-level of bidding and very few bargains were available with the exception of one or two of the high-powered, large calibre rifles.

Not everyone present was there to bid. Some, such as one woman from Kingston, had just come to see what it was all about rather than to head home and surprise the husband with a "new" shotgun. Those present represented towns from all over Eastern Ontario.

The auction was one of five held throughout the province each year to dispose of weapons and equipment seized from citizens who were caught hunting illegally. The sites of these auctions vary each year and this was the first time it had been held in Tweed for a number of years.

Canadian Held For Stabbing Man to Death

BUFFALO (AP)—An 18-year-old Canadian has been accused of stabbing one man to death and wounding another during an argument outside a tavern in Buffalo early Sunday.

Police said Brian Key of Crystal Beach, Ont., stabbed 27-year-old Joseph Palermo of Buffalo through the heart with a hunting knife.

The other victim, Joseph Tabooni, 28, of Buffalo, was reported in poor condition in hospital.

Key was arrested near his home by Canadian police. He waived extradition and was returned to Buffalo Friday to face a first degree manslaughter charge.

Key was committed to jail, pending arraignment.

Health Minister Faces Queries On Three Issues

OTTAWA (CP) — Health Minister Monteith is a sure target for opposition questioning at the new parliamentary session on three clearly-defined issues.

The first is his department's handling of the drug thalidomide, blamed for malformations in about 60 births since it first appeared on the Canadian market in April, 1961.*

Although the federal health department made public a considerable amount of information on the handling of thalidomide, opposition MPs can be expected to demand that the picture also be placed on record in Parliament through a Commons committee investigation or in regular debate.

Similar demands are expected in connection with the department's part in the Salk polio vaccine program and what, in effect, was a federal request last week to the provinces to suspend general use of the vaccine because four, and possibly more, persons had suffered paralysis as a result of taking Sabin.

Although the incidence of paralysis was low—four in 4,000,000—the Salk suspension coming close on the heels of the thalidomide story is bound to cause MPs and the public to worry about the whole question of drug and vaccine safeguards.

QUESTION REGULATIONS?

The third issue may also involve Immigration Minister Bell and External Affairs Minister Green with Mr. Monteith.

It arises from the arrival in Canada from Brazil of 14-year-old Jimmy Orr, son of a Three Hills, Alta., missionary, Jimmy, who carried a smallpox vaccination certificate, was placed in isolation shortly after his arrival because he had contracted smallpox.

Immigration regulations in Canada, as in many other countries, require vaccination or revaccination not more than three years before entering the country.

The Orr case has raised the question of whether present regulations and inspections are sufficient safeguards against transmission of infectious diseases from country to country, particularly in these days of rapid air travel.

A person may be exposed to an infectious disease in one country and pass through several other countries before finally becoming aware he is ill. In the meantime, the traveler may have infected many others.

PARADE BEFORE EMBASSY

OTTAWA (CP) — More than 200 placard-carrying demonstrators paced quietly in front of the Russian Embassy here for three hours Sunday in what their leaders called "a condemnation of international communism." The march was organized by the Mutual Co-operation League of Canada, composed of 30 organizations of Canadian [illegible] from Central European countries. There were about 100 marchers from Montreal, Toronto and Ottawa.

Mohawk Fair Races Formful And Exciting

The racing at Mohawk Fair held at the Council House on the Tyendinaga Reserve on Saturday was formful and exciting. Lorne Urch conducted the meet for the Agricultural Society and this official reported a good card.

Both races were won in straight heats but each winner was forced to show its best performance to head the opposition. The results were:

C. CLASSIFIED

Mr. Spotkey, B. Kenney, Odessa	4 3
Edgewood George P. Adair, Gananoque	1 1
Scotty High, H. Lucas, Belleville	5 2
Country Dot, D. Hutchesch, Battersea	3 2
Jiggy M. Grattan, D. Mosbrekouse, Kingston	2 4

Time: 2.09, 2.15.

B. CLASSIFIED

Ace High, W. Hennessey, Brighton	1 1
Josola's Gallon, A. McDonald, Kingston	2 2
Captain Enac, P. Adair, Gananoque	3 3
Easter Brownie, D. Hutchesch, Battersea	4 4

Time: 2.12, 2.11.

Announcer — Lorne Urch.
Judges — Lorne Lazier, Leslie Claus.

Castro Deploys 6,000 Troops Near Naval Base

GUANTANAMO NAVAL BASE, Cuba (AP)—Fidel Castro has deployed about 5,000 to 6,000 troops near this U.S. base on the southeast coast, according to intelligence reaching American navy and marine commanders.

But U.S. military authorities believe these regulars, bolstered by thousands of militiamen, are there to keep the Cuban people in check rather than to mount an attack on this U.S. fleet base.

Guantanamo's command would be the likelihood of any serious threat to the 45-square-mile base, but the entire military force of about 3,000 men has been trained to fight if trouble starts.

So far little of the new military gear the Russians have supplied to Castro's regime has showed up near this U.S. enclave. Rear-Admiral Edward J. O'Donnell, base commander, said his patrols have not sighted any missile-armed torpedo boats which President Kennedy said have been sent to Cuba.

O'Donnell reported Soviet-made trucks are operating outside Guantanamo's fence, but they have been in the area for some time.

Persons suspected of being Communist-line nationals, including some Asians, have been spotted near the base.

Castro has perhaps 100 Soviet - made MiG fighters, but there have been no intrusions of Guantanamo's air space since the spring of 1961.

WIDEN SEARCH

CHICAGO (AP) — A police search has widened to five states for a three-year-old Chicago boy believed abducted by a former mental patient. Police said the missing boy, Peter Zillinger, left his home Saturday afternoon with two brothers, a neighborhood playmate and a bicycle. They were Conerly, 40, Conerly-formed analyst plays in foster-grove gave each two other boys a ing new investor confidence in ride. their securities," the exchange

Coming down the stretch in the first heat of the "B Classified" races at the Mohawk Agricultural Fair, in Tyendinaga township, Saturday, Ace Hi, owned and driven by Bill Hennessey, of Brighton, leads Josola's Gallon, owned by Glen O'Neil, and driven by Art MacDonald, both of Kingston.

Toronto Exchange Seeks Law Requiring Disclosure of Public Companies' Accounts

OTTAWA (CP)—The Toronto Stock exchange today sought both federal and provincial laws requiring full disclosure of public companies' accounts. Shareholders have a right to them, it said.

In its brief to the Royal Commission on Banking and Finance, the Toronto exchange also recommended simultaneous federal and provincial changes in the various companies acts to set down a code of procedure for so-called "take-over bids."

And it asked the justice department to study the question of market manipulation to see whether changes in the Criminal Code are needed. No specific change was recommended, though the exchange hinted it liked the American law.

Three other points were made in the Toronto exchange's brief:

A downward revision of the present tax structure is necessary to strengthen the economy and encourage new investment in Canada.

Foreign capital, still would be needed. To ensure it is available, "confidence in the future of Canada and its monetary and fiscal policies must be restored and maintained."

An increased supply of equities of Canadian subsidiaries of foreign - owned corporations should be encouraged—but care must be taken so that any legislative steps are not interpreted as being punitive, thus impeding capital inflows.

WANTS UNIFORM LAWS

A federal securities act as a replacement for provincial laws is neither needed nor justified. But Ottawa should stress to the provinces the need for uniform securities laws and substantive regulations.

There is no need for a separation of the underwriting and brokerage functions of exchange member firms. There may be some conflict in those roles but it was more than offset by an integrated firm's market knowledge and experience.

Canadian stock exchanges should be "as competitive as possible." (The commission has sought comment from many sources on the idea of a national exchange, with perhaps several trading floors.)

There is nothing to indicate that regulations on margin buying of stocks are necessary beyond those imposed and rigidly policed by the exchange itself. (The Toronto exchange permits the purchase of a stock on a margin of 50 per cent of the purchase price if it is over $1 a share.)

The "potentially dangerous" to encourage investors, and parbrokers' new and small investors, to buy stock on a time-payment plan.

URGES MORE REPORTING

The brief was signed by the Toronto exchange's president, Gen. Howard D. Graham, former army chief of staff.

In referring to disclosure by Canadian public companies, the exchange said it was backing the recommendations first made by the Toronto Security Analysts' Association in 1956 to the Royal Commission on Canada's Economic Prospects.

"With some notable exceptions, Canadian public companies generally seem to fail to recognize their responsibility to shareholders and to see the immeasurable value to them of a well-informed analyst plays in fostering new investor confidence in

"It is the stock exchange's view that it is inconsistent to encourage wider ownership of Canadian securities without encouraging more informative company reporting.

"Shareholders have a right to know about events and trends affecting their company when they are happening, and not a year later when the stock market has already discounted the news long in advance."

The exchange favored the present system of "primary distribution."

This term includes the sale of treasury shares of listed mining and oil companies to the public through the facilities of the stock exchange, without the need to file a prospectus with the Ontario Securities Commission.

Any other system, the exchange said, would result in greater expense to the companies, less discretion and flexibility in processing, and longer delays.

New Moderator Says Charges Becoming Slack

LONDON, Ont. (CP) — The newly elected head of the United Church of Canada expressed concern Sunday that too many of his 3,064,000 charges are becoming slack, complacent Christians.

Dr. James R. Mutchmor said the church must guard itself against ritualism and status seekers, "predatory capitalism" and the organization man.

The "first and top priority" call on Christians is to "meet the needs of man and society outside the structure of the church," he said.

Dr. Mutchmor, elected moderator by the church's general council here last Wednesday, made it clear that he plans to concentrate spending the church and society while holding the church's highest office.

As secretary of the United Church board of evangelism and social service for the past five years, Dr. Mutchmor made strictures on shoddy living.

MUST SPEAK OUT

He touched on his views about controversy Sunday, maintaining that the church must speak out on contentious issues even though the tone is unpopular.

The church must not be mischievous nor trouble - making," he said. "At the same time we must have freedom of prophecy."

Society cannot expect guidance on major social issues from the press, the politicians nor the universities, he said.

The press is too conscious of circulation, politicians are swayed by majority opinion and universities are "too heavily subsidized now" to be completely impartial, he suggested.

Dr. Mutchmor referred to the decline of the Temple in Jerusalem under the influence of money changers and said: "We may use a longer term—predatory capitalism."

"The point is that we are all in danger of the dollar . . . let us beware of becoming status seekers. Let us recognize that business has its place, but prevent it from getting out of bounds. . . ."

Two British Newsmen Safe, Get Out of Cuba

KINGSTON, Jamaica (Reuters) — Two British reporters were safe here today after being deported from Cuba where they were held incommunicado in jail for six days.

John Bland, 31, Reuters correspondent in Cuba for two years, and John Barnes, 27, associate editor of Newsweek magazine, were flown here Saturday after the release was negotiated by the British consul in Havana.

They were accompanied by an 18-year-old London student, Nicholas Lacey, who was arrested Sept. 5 when he "popped over" to Cuba after hitch-hiking through the United States and Mexico.

Bland said he was arrested on a public beach near Havana on an outing with Raul Casanas and his wife, Sarita, Cuban representatives of the New York Times and the National Broadcasting Corporation, who were still in prison Saturday morning.

The Cuban foreign ministry announced after Bland and Barnes were released that in future all foreign journalists would have to obtain visas before visiting Cuba.

ARE FOLLOWED

On Sept. 8, the day before he vanished, Bland filed a story saying he and another correspondent, John Hlavacek of NBC, had driven past an encampment where Soviet technicians were in evidence and the two thought they were being followed.

Bland said no reason for his arrest or deportation was given.

He was picked up by Premier Fidel Castro's secret police a week ago Sunday with Raul and Sarita Casanas shortly after lunch at a beach 11 miles from Havana.

They were held for seven hours in a chilly, windowless room at G-2 headquarters, then spent two days in the guards' television room, sleeping on sofas, he said.

"On Tuesday evening, after being fingerprinted and photographed—which I protested—I was obliged to take off my vest and wear the blue shirt of a prisoner.

SLEEP ON FLOOR

"Raul Casanas and I spent the next three days in a small cell, sleeping on the floor and a dirt-blackened mattress.

"There was a bunk-bed same on small compartments in a tin army, consisting mostly of rice, beans and bonbids (inferior potatoes).

"Every hour of the day and night a guard with Soviet-style helmet and burp (sub-machine) gun unlocked the door, peered in, clashed it shut again.

"At an interrogation on Monday by one of the G-2 officers I was questioned about a camera carried in the car during the excursion."

Charge Man With Murder In Stabbing

ST. CATHARINES (CP) — Police have charged Gordon Lett, 40, of St. Catharines with capital murder in the slaying of Jack Cordick, 50 - year - old transient, who was fatally stabbed in the neck.

Cordick's body was found Saturday night by police who had received a report that a man was asleep in the area of the Garden City Arena. A 12-inch kitchen knife was found nearby.

Lett, also a transient, arrived from Vancouver about a week ago.

Sports Snapshots

By JACK SULLIVAN
Canadian Press Sports Editor

Jack Davies is accustomed to people making all kinds of charges about the British Empire Games Association of Canada playing politics, favoring one sport over another and so on. It isn't so, says the Montreal sportsman.

Some disgruntled fuiks started throwing stones at the BEG this summer when make-up of Canada's team to the Games in Perth next November was announced after trials. Davies, president of the BEG association, can't do anything about it.

So, has a pat answer for these people: Talk to the sports-governing bodies concerned. It is their business.

Davies explained the situation in a telephone interview.

Before the 1960 Olympics were held in Rome, he said, officials of the sports-governing bodies who would send teams to Australia got together with BEG officials. The idea was to set tentative numerical strength of each sport.

After the Olympics "we got together again and made only one alteration and that was to increase the number of canmen going to Perth to 12 from 11." This eventually increased to 15.

One of the most outspoken was Jack Russell, president of the Toronto Argonaut Rowing Club. He wanted the Argonaut pairs team of Leif Gottfredson and Bart Hildebrand added to the rowing team. He said Argonauts would finance the cost of sending the pair to Perth.

To this, Davies comes up with an emphatic "no."

"If we allowed this, we'd most likely bomb into all sorts of trouble," Davies said. "If any athletes, whether they are canmen, swimmers or from any sport, aren't put on the team by their selection committees, they should not be able to buy their way on to the team.

"If we allowed the Argo pair to go with their club paying the shot, we'd probably get similar requests from other clubs across the country. It could reach the point where we wouldn't know exactly how many Canadian athletes would be going to Perth and the whole thing would get out of hand."

Davies said the practice of allowing individual clubs or citizens to pay the shot for athletes not picked on Canadian international teams was stopped years ago.

"In August of this year I had the organizing committee of the Perth games the number of Canadians who would go to Australia," Davies said. "If we kept adding to our team, and Canadians did the same thing, the organizing committee in Perth wouldn't know where it stood insofar as accommodation for the athletes and officials is concerned.

"So, the answer to these requests has to be 'no.'"

They'll Do It Every Time

By Jimmy Hatlo

NHL Training Camps

By THE CANADIAN PRESS

Chicago Black Hawks and Toronto Maple Leafs demonstrated during the weekend that there's still a wide margin between the National League and hockey's better minor circuits.

The Hawks defeated the Leafs, Stanley Cup champions 3-2 in St. Catharines Saturday night before a sellout crowd of 4,173.

In Kitchener Sunday the same Leafs walloped Springfield Indians, American League champs, 9-1.

The Leafs played both games minus the services of Frank Mahovlich, who left the team's Peterborough training camp last week after an impasse in contract negotiations.

LATE GOAL WINS

Rightwinger Johnny McKenzie scored the winning goal in the last minute of play for Chicago.

Both games were sedate by NHL standards, although referee Frank Udvari called major penalties following a brief high-sticking duel between Chicago's Pierre Pilote and Leafs' Kent Douglas.

The only other exhibition involving an NHL club was played Sunday at Detroit where the Red Wings tied 0-0 with a combined team from their top two farm clubs. On the same ice Saturday, the two farm clubs, met, Edmonton Flyers of the Western League edging Pittsburgh Hornets of the AHL 4-2.

Meanwhile, in the Montreal suburb of Verdun, Montreal Canadiens coach Toe Blake is faced with the prospect of possibly having to cut one of the brightest lights in the training camp from the lineup.

Gary Peters, a centre from Regina Pats juniors, scored two goals and assisted on a third scoring play in an intra-squad game won 4-3 Saturday by his team. But the Canadiens already are strong through the centre with Jean Beliveau, Henri Richard and Phil Goyette.

LEAFS SELL PITCHER

TORONTO (CP) — Toronto Maple Leafs of the International League announced Sunday night that pitcher Jim Constable has been sold outright to Milwaukee Braves of the National League.

CFL Scoring Leaders

By THE CANADIAN PRESS

Tommy-Joe Coffey, Edmonton Eskimo end - halfback held his lead in Western Football Conference scoring despite a 17-7 win Saturday night by Calgary over Montreal.

Coffey has 77 points followed by Winnipeg's Gerry James with 60 and Calgary's Earl Lunsford with 42.

The leaders:

	TD	C	FG	S	Pts.
Coffey, E.	7	15	6	2	77
James, W	2	22	7	5	60
Lunsford, C	7	0	0	0	42
Lewis, W	6	0	0	0	36
Buchanan, C	6	0	0	0	36
Robinson	0	15	5	0	30
Kratzert, B	0	9	5	1	25
Purdin, S	4	0	0	0	24
Pugsley, W	4	0	0	0	24
Ramsey, B	4	0	0	0	24
Laschuk, B	4	0	0	0	24
Whitehouse, S	0	7	5	1	20

Halfback George Dixon of Montreal Alouettes, with one touchdown in weekend Canadian Football League action, now has a two - touchdown margin in the Eastern Football Conference individual scoring race.

His touchdown was scored Saturday night as the Alouettes were defeated 17-7 by Calgary Stampeders.

Ernie White of Ottawa Rough Riders, defeated 16-10 by Toronto Argonauts Sunday, is second with 36 points. He was held scoreless Sunday.

The leaders:

	TD	C	FG	S	Pts.
Dixon, M	6	0	0	0	42
White, O.	5	0	0	0	36
Sutherin, H.	0	19	6	1	33
Racine, O	0	13	6	1	34
Oliver, M	0	15	4	1	28
Shatto, T.	4	0	0	0	24
Stewart, O	4	0	0	0	24
Mitchell, T	0	11	3	1	21
Kuntz, H	2	0	0	1	13

Football Scores

By THE CANADIAN PRESS

SATURDAY

American Football League
Denver 23 Buffalo 20

ORFU Senior
Sarnia 32 Windsor 13

Ontario Junior Conference
Lakeshore 13 Burlington 0

Athletic Conference
Shearwater 7 Stadacona 12

SUNDAY

National Football League
Minnesota 7 Green Bay 34
Los Angeles 27 Baltimore 30
New York 7 Cleveland 17
Pittsburgh 7 Detroit 45
St. Louis 27 Philadelphia 21
Washington 35 Dallas 35
Chicago 20 San Francisco 14

American Football League
New York 14 San Diego 40
Houston 21 Boston 34

DIES OF BRUCELLOSIS

MEDICINE HAT, Alta. (CP) — A cattle farmer from southwestern Saskatchewan has died after contracting brucellosis, a disease found in beef and dairy cattle, Medicine Hat doctors disclosed Saturday. Dr. Connor Barrett, the physician, said John Kolber Habich, 55, of Estuary, Sask., died Friday from "an extremely rare complication."

CZECHS WALLOP AUSTRIA

VIENNA (AP) — Czechoslovakia, runner-up in the 1962 world soccer championship in Chile, easily outplayed Austria Sunday and won 6-0 before 76,000 fans in the Vienna Stadium.

All In Sport

"So here you are! You told me you were going to clean the windows today!"

(Advertisement)
(ADVT.)

BACKACHE May be Warning

Backaches in other cases by lazy kidney action. When kidneys get overworked, poisons collect and worries come in the system. Then backaches, diarrhea and at first frequent and burning, headed healing may soon follow. That's how tens in this Dodd's Kidney Pills. Dodd's stimulate the kidneys to normal action. Then you feel better—then better—work better. Get Dodd's Kidney Pills now.

Mr. Tweedy

by Ned Riddle

"It's true, Mr. Tweedy. You can rock better and longer than anybody I ever saw."

Family comfort and peace of mind: our Insured Budget Plan.

INSURED BUDGET PLAN—

eases the strain of winter heating bills—

guarantees their payment

for the balance of the season

Now we've put heating oil purchases on the Insured Budget plan—and added a built-in payment protection plan to cover the payments.

1. Our Budget Plan divides heating oil bills into easy-to-handle monthly installments. You no longer have to pay them all in the cold months—when it may be inconvenient.

Now, payments can be spread over ten equal monthly installments. There is no carrying charge, of course. No extra cost of any kind.

2. All members of our Budget Plan are automatically entitled to free Payment Protection. This covers your heating bills for the balance of the season in event of death.

Call us today about this convenient Insured Budget Plan.

OSTERHOUT FUELS

BELLEVILLE — PHONE WO 8-5763
(For Trenton only Phone ZEnith 6-0950)

SHELL

★ **See it Best in your Newspaper**

When it comes to pictorial reporting of the news, only your newspaper can give you so much. It brings you pictures of international, national, regional and local news while they are still NEWS.

Your newspaper brings you pictures of import and interest in convenient form where you can get more than a fleeting look, where you can look at the pictures, study the pictures for as long as you like.

Your newspaper enables you to look at the pictures YOU CHOOSE. Your valuable time need not be consumed by subjects in which you have little or no interest. Most important, your newspaper makes these pictorial reports available to you at YOUR CONVENIENCE. You can see them at the time you want to see them.

Whatever it is —if it's newsworthy or interesting—

See it in the ONTARIO INTELLIGENCER

THINGS YOU SHOULD KNOW

SOME POINTS TO CONSIDER REGARDING BELLEVILLE'S SEPT. 26th VOTE

ON

DINING & COCKTAIL LOUNGES

- If a city decides to adopt more pleasant drinking facilities that isn't to say that dining and cocktail lounges will immediately open for business. The Liquor Control Board of Ontario alone determines whether licences will be granted. The Board also decides the number and type of establishments to be permitted.
- When an establishment applies for a licence, a notice of application must be published in the local paper and any resident of Belleville has the right to file notice of objection.
- Before an application is heard, the applicant for a licence is required by law to file the specification and plans of the establishment he proposes. The establishment itself must be thoroughly inspected.
- If (and there's nothing automatic about it) the Board decides to consider the application, a public hearing must be held at which any citizen can oppose the granting of a licence.
- It is a legal and well known fact that the Board limits the number of licences granted in any city. It is also a well known fact that the Liquor Control Board of Ontario has the strictest regulations in the world.
- There's nothing automatic about it. The policy of the Board has been one of not granting licences to restaurants in local option areas. There is little chance of liquor finding its way into restaurants or soda shops.

It is therefore not a question of more outlets in Belleville, but rather a question of improving the facilities we already have.

There is no concerted effort to foist scores of drinking establishments upon the people of Belleville. If the people of Belleville VOTE YES ON BOTH it does not mean wide open drinking facilities.

These facts are presented for your information. They are presented so as to allow you to make a sensible intelligent decision on the issues.

We, the VOTE YES COMMITTEE ask you as responsible citizens to consider these facts.

Wednesday, Sept. 26

PLEASE VOTE

YES X
NO

BASEBALL SCORES

SUNDAY

American League

New York	200 000 001 -	3	7	2
Boston	001 020 01x -	4	11	0
Ford (16-8) Brown (7) and Howard; Conley (4-12) Radatz (9) and Tillman.					
Cleveland	010 000 200 -	3	8	0
Minnesota	110 000 11x -	4	9	1
Grant (6-10) and Edwards; Pascual (15-9) and Battey, Zimmerman (9). HR: Cle-Kindall (13) Phillips (10); Min-Killebrew (40).					
Detroit	000 120 000 -	4	9	0
Los Angeles	000 002 000 -	2	7	1
Regan (10-6) Mischerik (6) and Brown; McBride (11-5) Newman, (5) Spring (8) Lee (7) and Rodgers.					
Baltimore	000 021 001 -	5	12	1
Kansas City	020 160 02x -	12	13	0
Pappas (12 - 9) Barber (5) Luebke (6) Pappa (8) and Lau; Pena (5-3) Wickersham (5) and Sullivan. HR: Bal — Robinson (23); KC—Charles (17).					
Chicago	000 284 100 -	7	11	1
Washington	000 110 002 -	4	11	0
Herbert (17-9) Stone (9) and Lollar; Daniel (8-10) Daniels (6) Hamilton (8) and Retzer. HR: Wah—Lock (18).					
National League					
Los Angeles	000 000 000 -	0	4	1
Chicago	410 000 00x -	5	8	0
S. Williams (13-12) Smith (1) Ortega (1) Sherry (6) and Camilli; Dahl (11 - 12) and Thacker. HR: Chi — Mathews (1).					
San Fra.	000 010 030 -	4	9	1
Phila.	001 210 000 -	4	11	0
Perry, Lemon (5) Bolin (8) and Miller (4-7) (8) and Bailey, Orsini (8); McMeen, Oliver (8) Gibbon (3-4) (9) and Neman, Burgess (9). HR: SF — Mays (46); Phi—Burgess (13).					
Cincinnati	200 000 000 -	2	6	1
New York	221 300 00x -	8	11	0
Jay (21-13) Ellis (2) Wills (4) Sisler (4) Tsitouris (5) Henry (8) and Edwards; Craig (9-23) and C. Coleman. HR: NY—Throneberry (16).					
St. Louis	000 000 001 -	1	7	0
Phila.	100 000 02x -	3	7	2
Gibson (15-13) Ferrarese (10) and Sawatski; Mahaffey (19-10) and Dalrymple. HR: Phi—Callison (22).					
Houston	001 200 000 -	4	12	0
Milwaukee	000 010 201 -	4	9	1
Bruce, Umbricht (7) McMahone (5-6) (8) and Rasew; Cloninger, Willey (4) Curtis (8) Raymond (8) Burdette (10-9) (9) and Crandall. HR: Hou—Lillis (1); Mil — Crandall (8) Bell (6).					
International League					
Rochester	000 000 000 -	0	2	2
Jacksville	001 000 20x -	3	7	0
Narum and Lonnett; Ceccarelli and Chiti.					
(Jacksonville wins best - of - seven semi-final 4-3)					

Nicklaus Takes Loot At Seattle

SEATTLE (AP)—Jack Nicklaus stood off the closing charge of Tony Lema to win the $30,000 Seattle open golf tournament Sunday with a 15-under-par 265 for the 72 holes.

Nicklaus, who earned $4,300, had a 68 in the final round. Lema, who started the day seven strokes behind him, wound up second at 267. Art Wall Jr. was third at 268, Bob Harrison fourth at 269 and Gary Player fifth at 270.

Arnold Palmer finished with a 271.

Lema finished with a 63, which would have snatched the course record had not Tommy Jacobs come in a short time earlier with a 62. Billy Casper set the record three days ago at 63.

Al Johnson of Montreal had a 69 Sunday for a 271 total. Johnston, Palmer, Don Januzzo and Julius Boros each won $1,250.

Stan Leonard of Vancouver had a 275 total, good for $372 in prize money.

Russians Win Track Field Title

BELGRADE (AP) — Valery Brumel, the world's top high jumper, capped Russia's championship performance in the European track and field championships Sunday with a jump o' seven feet, three inches. Brumel's gold medal was the fifth won by the Russians in the meet.

Brumel later asked that the bar be raised to 7-4, but when above the 7-4 3-16 that he has as the listed world record and more than 7-4 he achieved last July in a meet against the United States in Palo Alto, Calif., which also is up for recognition. But he missed on three tries.

Britain was second in got medals with five while the combined team from East and West Germany finished with four, Poland was third with three.

Gerarda Kraan of Holland broke the women's world record at 200 metres in both time of two minutes, 2.8 seconds, breaking the mark of 2:04.3 set by Russia's L. Sevcova two years ago.

The Tracks

NEW YORK (AP) — Never Bend, Bill Hartack's mount, the 4-year-old championship picture horse, was the top money-from-behind victory in the $152,150 Futurity at Aqueduct.

Never Bend, ridden by Willie Shoemaker, finished the 6½ furlongs 1¾ lengths ahead Outing Class, who was third in the field of 13.

Donald Pierce, riding Outing Class, charged that his mount was bothered by Never Bend at the start of the race, but after looking at pictures of the race, the stewards ruled was disallowed by the stewards.

Never Bend, chalking up his first stakes triumph and his fourth victory in six starts, stepped the distance in 1:17 1-5 seconds. He earned $94,347.50 to run his total earnings to $193,-497.50.

As the favorite of the crowd of 49,161, Never Bend paid $4.20, $2.80 and $2.40. Outing, coupled with Catullus, returned $3.40 and $2.80. Puck Trip was $4.60 to show.

WINS UN BANDICAP

At Atlantic City, N.J., Mongo, only three-year-old in a field of 12 claiming horses, raced to the lead on the outside leaving the backstretch and outgamed T.V. Lark by a head to pay $100.-000 United Nations Turf Handicap.

Jockey Charley Burr rode Mongo in the 1 5-16-mile race, whose first - place money was $65,000. Wise Ship was third.

Mongo returned $19.40, $11.40 and $8, running the distance in 1:56 3-5. T.V. Lark, earning $20,000 second money, returned $10 and $6. Wise Ship paid $4.

TORONTO (CP) — Jack Stafford's Amber Morn won the $11,975 Greenwood Stakes at Woodbine before—17,984 thoroughbred fans Saturday, catching Bill Beasley's front-running Slogun by a nose in a strenuous stretch duel.

The win, lifting Amber Morn's 1962 income to slightly less than $16,000, was worth $14.30 to $2 supporters.

The daily double returned $206.30, largely because 25-to-1 outsider Illume, owned by E. Farara took the first race for a straight price of $58.30. J. C. Taylor's Yola 2nd won the second.

DRIVER KILLED

LINCOLN, Ill. (AP)—Jack E. Gholson, 34, of Houston, Tex., a member of a travelling group of motorcycle racers, was killed Sunday in a pileup at Logan County Fairgrounds. Several cyclists were roaring around the dirt fairgrounds oval in a warm-up run prior to a 100-mile race when Gholson's machine upset and three others banged into it. The other riders were injured but none was reported in critical condition.

BASEBALL STANDINGS

By THE CANADIAN PRESS

American League

	W	L	Pct.	GBL
New York	89	63	.586	-
Minnesota	86	66	.566	3
Los Angeles	82	69	.543	6½
Chicago	79	72	.523	9½
Detroit	77	73	.513	11
Baltimore	73	78	.483	15½
Cleveland	72	79	.477	16½
Boston	72	79	.477	16½
Kansas City	69	83	.453	20
Washington	58	95	.379	31½

Saturday's Results

New York 9 Boston 6
Cleveland 3 Minnesota 12
Chicago 1 Washington 2
Baltimore 3-4 Kansas City 4-5
Detroit 7 Los Angeles 3

Sunday's Results

New York 3 Boston 4
Cleveland 3 Minnesota 4
Chicago 7 Washington 4
Baltimore 5 Kansas City 12
Detroit 4 Los Angeles 2

Games Today

No games scheduled

Games Tuesday

Baltimore at Los Angeles (N)
Cleveland at Kansas City (N)
Detroit at Minnesota
Boston at Chicago (N)
New York at Washington (N)

National League

	W	L	Pct.	GBL
Los Angeles	98	53	.653	
San Francisco	94	56	.627	4
Cincinnati	93	59	.612	6
Pittsburgh	87	63	.594	10½
St. Louis	77	72	.517	20½
Milwaukee	78	73	.517	20½
Philadelphia	75	76	.497	23½
Houston	56	91	.381	40½
Chicago	53	98	.356	44½
New York	37	113	.250	60

Saturday's Results

St. Louis 4 Philadelphia 5
Cincinnati 9 New York 8
San Francisco 1 Pittsburgh 5
Los Angeles 6 Chicago 4
Houston 8 Milwaukee 9

Sunday's Results

St. Louis 1 Philadelphia 3
Cincinnati 2 New York 8
San Francisco 4 Pittsburgh 0
Los Angeles 9 Chicago 5
Houston 4 Milwaukee 5

Probable Pitchers Today

Los Angeles, (Richert 5-3) at Milwaukee (Spahn, 14-14) night.

San Francisco (McCormick 6-4) at Pittsburgh (Sturdivant 5-4) night.

St. Louis (Simmons 8-9) at Chicago (Ellsworth 9-15). (Only games scheduled)

Games Tuesday

Houston at New York (2) (N)
Cincinnati at Pittsburgh (N)
Los Angeles at Milwaukee (N)
St. Louis at Chicago (Only games scheduled)

Hornung Whips Vikings

Browns Defeat Giants

NEW YORK (AP) — Paul Hornung is as ready as he'll ever be to help Green Bay Packers defend their National Football League title this year, and, that's murder for six other Western Conference hopefuls.

Hornung, the NFL's Most Valuable Player and scoring king in 1961 as the Packers won their second straight Western Conference championship, was almost painstakingly slow rounding into form this year after being discharged from the army in late July.

But he was in mid-season form Sunday as the Packers opened the season with a 34-7 victory over Minnesota Vikings. Hornung scored three touchdowns, kicked two field goals and added four converts for 28 points.

A sellout crowd of 36,669 watched Hornung's one - man show, part of a record 341,918 that turned out for the seven opening-day games.

The biggest crowd was at Cleveland where 81,215 saw the rejuvenated Browns defeat the Eastern Conference champion New York Giants 17-7.

CARDS UPSET EAGLES

In another game, St. Louis Cardinals had ballhawk John David Crow leading the way as they upset Philadelphia Eagles 27 - 21; Detroit Lions overwhelmed Pittsburgh Steelers 45-7; Baltimore Colts came from behind on quarterback Johnny Unitas's passing to spoil Los Angeles Rams 30-27; Chicago Bears upset San Francisco 49ers 30-14, and Washington Redskins and Dallas Cowboys played a 17-17 tie.

In the American Football League, Boston Patriots upset Houston Oilers 24-21 and San Diego Chargers rolled over New York Titans 49-14 Sunday and Denver Broncos defeated Buffalo Bills 23-20 Saturday.

Denver Broncos defeated Buffalo Bills 23-20 in an AFL outing Saturday.

Fran Tarkenton, manhandled all afternoon by the Packers' tough defense, tossed a 17-yard pass to Jerry Reichow in the closing seconds for the Vikings' score.

At Cleveland, quarterback Jim Shofield, returned the Browns from Detroit for quarterback Milt Plum, hit Rich Kreitling with a 19-yard touchdown pass in the third quarter to break a 7-7 tie and Lou Groza's 29-yard field goal added the insurance.

DEFENCE IS ALERT

Tom Wilson, one of 15 new faces on the Browns, combined with last year's rushing leader Jimmy Brown for 216 yards, and the alert Brown defence turned three interceptions into scoring strikes and recovered a Giant fumble in their own end zone to avert another score. Alex Webster's one-foot plunge got New York's touchdown.

Crow scored three touchdowns for the Cardinals, on runs, two-yard pass from former Montreal quarterback Sam Etcheverry, who also hit Sonny Randle on a 69-yard scoring aerial. Crow's 25-yard touchdown run in the third period put the Cardinals ahead to stay.

Soccer Standing

LONDON (AP) — Leaders in Old Country soccer standings (including Saturday games):

ENGLISH LEAGUE

Division I

	W	T	F	A	Pts
Wolv'hmpton	6	2	0	23	14
Everton	7	0	2	19	14
Tottenham	6	0	3	25	12
Notts F.	5	2	2	18	12
Aston Villa	5	1	3	17	11

Division II

Hudd'sfld	4	5	0	19	13
Norwich	4	4	1	15	12
Scunthorpe	6	0	3	11	12
Chelsea	5	1	2	12	11
Plymouth	5	1	2	12	11
Bury	5	1	2	14	11
Sunderland	5	1	3	16	11

Division III

Queens PR	6	2	0	26	14
Watford	7	0	2	28	14
Bristol C	4	3	2	15	11
Swindon	3	4	2	17	11
Millwall	3	4	2	11	11
Bradford	3	4	1	14	10
Peterb'gh	3	4	2	13	10
Port Vale	4	2	3	11	10
Scotthead	5	0	4	17	10
Wrexham	4	2	3	15	10
Notts C	4	2	3	11	10

Division IV

Mansfield	6	2	0	14	14
Oldham	5	3	0	13	13
Barnsley	5	2	1	12	12
Workington	5	2	1	12	12
Torquay	4	3	2	17	11
Crewe Alex	4	3	1	15	11
Gillingham	5	1	3	11	10

SCOTTISH LEAGUE

Division I

Hearts	7	0	0	13	2
Rangers	3	0	0	6	1
Aberdeen	2	1	0	5	5
Dundee	2	1	0	3	5

Division II

Hamilton	3	2	0	12	8
Forfar	3	1	1	18	7
Ayr	2	1	1	9	7
St. Johnstone	1	0	1	3	6
Stranraer	3	0	1	15	6
Montrose	3	0	1	7	6
Stenh's'm'r	3	0	1	6	5

WINS TENNIS TITLE

FORT WORTH, Tex. (AP)—Roy Emerson of Australia defeated U.S. Davis Cup star Chuck McKinley 6-4, 6-2, 6-3 Sunday to win the first Colonial national invitation tennis tournament.

Bowmen Win Two Trophies

Members of the Belleville Bowmen participated in their first tournament over the week-end and captured two of the top trophies.

The Bowmen competed against the Kingston Archery Club in a tournament at Joyceville, shooting at a 25-target field course.

Jeff Calvert, the president and instructor of the Belleville club, won the men's first place trophy.

Mrs. Alma Wallis, also of the local club, had the high score of the day for women, receiving the first place medallion.

HIGHEST DENSITY

The Netherlands, with 916 people for every square mile of area, has the highest population density in the world.

This Day in Sports

SEPT. 17, 1922

GEORGE SISLER HIT SAFELY IN HIS 41ST CONSECUTIVE GAME WHEN HE BELTED A SINGLE OFF NOTRE DAME IN THE SIXTH INNING AS SCORE BOSTON BRAVES, 5-4. HE BATTED .420 WITH 246 HITS THAT YEAR.

© 1962 by Meet Syndicate Co. Inc.

Score Was 17-7

Stamps Defeat Alouettes

CALGARY (CP) — Defensive halfback Harvey Wylie paced a stiff defensive effort by Calgary Saturday that helped the Stampeders to a 17-7 Canadian Football League win over Montreal Alouettes.

Wylie, playing the safety position, grabbed two of four Calgary interceptions, both in the second half, and turned in a sparkling runback on the second-half kickoff before 12,000 fans.

The victory, the third straight for Calgary, moved them into second place in the Western Football Conference standings, two points ahead of Saskatchewan Roughriders. Calgary is three points behind Winnipeg Blue Bombers, who host Regina tonight. Hamilton is at Vancouver in the other game in the West tonight.

Alouettes remained in third place in the Eastern Conference standings with five points. They lost 36-13 to Regina Wednesday.

ALTERNATES QUARTERS

Montreal coach Perry Moss alternated quarterbacks Jerry Stephens and Joe Francis for almost three quarters of the game. Stephens took over for the remainder.

Halfback Lovell Coleman, substituting for Earl Lunsford who is out with a bad ankle, scored a touchdown for Calgary in the fourth quarter. Halfback Ed Buchanan got one in the first.

Larry Robinson converted both touchdowns and kicked a 26-yard field goal to win it in the minutes of the first half.

Coach George Dunn of the University of Bridgeport scored Montreal's touchdown in the first quarter, but Bobby Jack Oliver converted.

The third quarter was scoreless.

The Trots

OTTAWA (CP) — Northwood Alex, a bay colt owned by Northwood Stables of Pembroke and driven by Harvey Gallagher won the $1,875 three - year - old pace at nearby Rideau Carleton Raceway Saturday night.

Northwood Alex completed the mile in 2:05 3-5. He paid $3.10, $2.40 and $2.10.

Hi Acres Ruby, an eight-year-old bay gelding who holds the track record of 2:03 4-5 set a week ago, won the $2,000 Invitational pace with a time of 2:05 3-5.

The bay, owned by Pastime Stables of Smiths Falls, Ont., and driven by Neil Curran, paid $4.10, $3.60 and $2.80. Chester Brown was second and Sonny Creed third.

WESTBURY, N.Y. (AP) — Lord Gordon from the Allwood Stable of Far Hills, N.J., put a crimp in A. C. Viking's bid for the three-year-old trotting championship with a one-half length victory Saturday night in the $89,721.75 Dexter Cup at Roosevelt Raceway.

The victory was worth $44,-860.87 and boosted the colt's earnings to $79,638.87. Lord Gordon paid $25, $5.70 and $4.70. The payoff on A. C.'s Viking was $3 and $2.80 and Happy Newport returned $2.40.

Time for the 1-16-mile race was 2:11.

CONTACT YOUR MERIT MAN

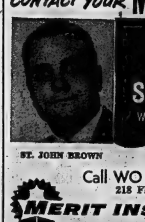

SAVINGS SERVICE SECURITY WITH AUTO & FIRE INSURANCE

ST. JOHN BROWN

Call WO 8-6249 or write 218 FRONT STREET

MERIT INSURANCE COMPANY

70 OFFICES ACROSS CANADA

for business... for pleasure

FLY TCA TORONTO to MONCTON

● 2 HRS. 10 MINS.
● UP TO 3 FLIGHTS DAILY
● $90 ECONOMY RETURN

Ask about even lower Group Fares for groups of 10 or more, flying in Canada.

See your Travel Agent or contact TCA at: 130 Bloor St. West, Toronto, Ont.

TRANS-CANADA AIR LINES AIR CANADA

DAVISON and DAVISON

"Your Travel Agent Will Be Glad to Arrange Your Accommodations"

193 FRONT STREET DIAL WO 8-7459

ROLUF'S TRAVEL CENTRE

227 FRONT STREET DIAL WO 8-5561

TOP QUALITY TIRES AT HUGE DISCOUNTS

NYLON or RAYON

WHITEWALLS or BLACKWALLS

Firestone TIRE SALE

SIZES TO FIT ALL CARS

TUBELESS or TUBED TYPE

Drive in early while stocks are complete

NO SALES or PRICE QUOTATIONS by PHONE

Discounts are for those who come in ready to do business

ALL TIRES MOUNTED FREE

All Firestone tires are GUARANTEED
1. Against defects in workmanship and materials for life.
2. Against road hazards for up to 15 months.
3. Guaranteed their quality for the full guarantee period.

BILL DELINE LTD.

283 COLEMAN STREET WO 2-3483

Buy on EASY BUDGET TERMS

Ontario Intelligencer
SPORTS

Sport Slices...

RARE, MEDIUM, WELL-DONE

By GEO. H. CARVER, *Sports Editor*

Sentiment, rumor and opinions of reliable hockey men, officials and buffs indicate that the suggestion of an organized pro hockey league here this winter has met with more than a modicum of approval.

As should be pretty well known by this time Commercial Hockey League Commissioner Russ Soules has called a meeting of all concerned tonight at Recreation Centre starting eight o'clock.

I have it on good authority that last season's commercial loop teams are interested. It has been reported that one or more industrial firms of the city have had strong talks with the promoters.

Situations developing both inside and outside the city give rise to the possibility that the proposed city league could be the only outlet for players and fans this winter.

While it has been otherwise reported that a junior "B" club will operate in the coming season, the McFarland manager, Keith MacDonald, asked for a ten-day extension to apply for entry at the junior circuit meeting the other night.

Later MacDonald asked the question as to how many imports a junior club can utilize. It is a well-known fact last year's fine finish "B" club has lost practically all its key players plus a few more due to age limits.

However, that does not mean there will not be a junior club. I have reason to believe there will be. But it won't or should not interfere with the commercial operation of a city league patterned after those of the good old days when the Northern Electric, CNE Diesels and Trenton Flyers were at one another's hockey throats.

As for intermediate hockey here, I think it has had a short, unsuccessful and not so merry life. Last season's Pepsi, it appears, dug their own grave as far as outside interests are concerned.

For instance, a Wallaby columnist in the Oshawa Times, wrote the other day: "The first Lakeshore Intermediate Hockey League meeting will be held September 24th in Fort Hope. The major item on the agenda is the attempt to exclude Belleville and Napanee from this year's circuit. Travelling and unbalanced competition are the strong points against them."

Napanee's intermediate "A" team folded last year due to lack of support. A Napanee sports writer's indiction it won't be back but he writes: "A junior club? Not a chance and an hop, skip and a jump intermediate "B" grouping may possibly be formed with Picton, an army club from Kingston, Trenton and a club from Napanee, the Ironmen."

I doubt very much that a Belleville team will be invited to play in that group.

The new Western Ontario OHA senior "A" grouping for Quinte and district will enlist only by a certain date and "would consider a Belleville entry." Later it ruled that Belleville and Toronto entries would not be included in the grouping.

So it looks like the city has had a three-way "no-show" and that leaves, outside of junior "B" activities, if any, a big hockey blank as far as local players and fans are concerned.

That is where the proposed city league comes in. As mentioned before there are a lot of senior, ex-junior and other good players in the city "on the loose" and who, no doubt, would welcome the opportunity to play.

Tonight's meeting should give a fair indication of what is in the player-fans' minds. I believe the league would go well providing it is headed by a strong executive, a fiery, aggressive president and co-operative club officials.

Tonight at the Recreation Centre, eight o'clock.

Leafs, Wings Ousted

Suns, Crackers In Finals

BY THE ASSOCIATED PRESS

A Connecticut Yankee is the man chiefly responsible for muting an all-southern affair of the International League's final round playoff.

The best-of-seven final series opens tonight with Atlanta at Jacksonville for the first of two games in Florida. The series then shifts to Atlanta for two, or three if necessary, then back to Jacksonville for the windup.

Jacksonville, the regular season champions, gained the final round with a victory over Columbus Rochester Sunday night in the seventh game of a semi-final round. Atlanta had beaten Toronto previously.

Lefty Art Ceccarelli, a high school history teacher from New Haven, Conn., tossed a sparkling three-hitter for Jacksonville, and had a no-hitter going through the first five innings.

The only Rochester batters were doubles by Ron Hebbert in the sixth and by pinch-hitter Bob Reynolds in the ninth.

Ceccarelli, who had a 15-13 record during the regular season, struck out nine in one of his best performances of the year.

Buster Narum, who had been Jacksonville four times during the regular season, went the distance in taking the loss. He gave up only seven hits, but was jarred for three runs in the fifth inning.

REPORT FIRING PEKING (Reuters) — Communist Chinese and Indian troops exchanged fire in a new incident in the disputed Sinkiang-Ladakh border area Saturday, the army reported here today. Peking radio reported that the Indian troops fired on the Chinese across the Kara Kash River in Sinkiang, near the area of Kashgar, which both India and Pakistan claim.

Phone for Appointment
Daytime or Evening
Custom Tailored Clothes
NEWT WILBUR
WO 8-9259
183 FOSTER AVE.
(Opp. Masonic Temple)

Cubs Slow Dodgers But Giants Lose

G. Bowerman Wins at Kingston

Gary Bowerman, 21, of the Bay of Quinte Country Club, Sunday became the first golfer to repeat as winner of the annual Glen Lawrence field day.

He shot a one-over-par 72, one stroke better than runner-up Ray Gaseby of Kingston.

John Kindred of Peterborough was third with a 74.

Bowerman also won the tournament in 1960.

Gary, with his father, Steve Bowerman, won the Bay of Quinte Club's men's two-ball seasonal tournament defeating Don Barrett and Al McCallum, on Saturday.

Major League Leaders

BY THE ASSOCIATED PRESS

National League

	AB	R	H	Pct.
Robinson, Cin	475	120	196	.341
T. Davis, LA	603	111	205	.340
Musial, St. L.	543	82	187	.327
White, St. L.	565	86	183	.324
H. Aaron, Mil	559	116	180	.322
Ross—Robinson, 128.				
Runs batted in—T. Davis, 139.				
T. Davis, 138.				
Doubles—Robinson, 43.				
Triples—W. Davis, Los Angeles, Callison, Philadelphia and Virdon, Pittsburgh, 10.				
Home runs—Mays, San Francisco, 46.				
Stolen bases—Wills, Los Angeles, 35.				
Pitching — Purkey, Cincinnati, 22-2, .815.				

American League

	AB	R	H	Pct.
Runnels, Bos	538	76	178	.331
Hinton, Wash	514	68	160	.311
Robinson, Chi	556	82	170	.306
Siebern, KC	555	100	169	.305
Jimenez, KC	467	47	142	.304
Runs—Pearson, Los Angeles, 106.				
Runs batted in — Killebrew, Minnesota, 110.				
Hits—Richardson, New York, 196.				
Doubles — Yastrzemski, Boston and Robinson, 40.				
Triples—Lemon, Kansas City, 15.				
Home runs—Killebrew, Minnesota, 40.				
Stolen bases—Aparicio, Chicago, 29.				
Pitching — Wickersham, Kansas City, 10-5, .769.				

Trail Four 12 To Play

BY JACK HAND
Associated Press Sports Writer

Willie Mays did his best and Chicago Cubs slowed down Los Angeles Dodgers' pennant express, but San Francisco Giants still couldn't win.

There are two weeks to go in the National League race and the Giants' situation is desperate. They trail the Dodgers by four games with only 12 to play after losing their fifth straight Sunday, 5-4 to Pittsburgh Pirates in 10 innings.

Smoky Burgess' two - run homer in the 10th, being did the Giants in after Mays, returning to the lineup for the first time since he collapsed on the bench Wednesday, tied the score 4-4 with a three-run homer in the eighth. It was Wilkie's 44th round-tripper of the year.

The Dodgers' seven - game winning streak was broken by the Cubs as Bob Buhl allowed only four hits in a 5-0 victory. It was the first time Buhl had finished a game against the Dodgers in his 11 years, although he has a career record of 15-5 against them.

Nelson Mathews, 21, a rookie who moved up from the minors last week, hit his second-inning homer, his first major league home run, off Stan Williams in the first inning.

METS BEAT REDS

New York Mets knocked out Joey Jay, Cincinnati's 21-game winner, and beat the Reds 8-3 with Mary Throneberry showing the way. The Reds remained six games behind the Dodgers with just 13 to go.

Art Mahaffey won his 19th game of the season as the Phillies continued to plague St. Louis Cardinals, beating Bob Gibson 3-1. Pitcher Gibson combined with Milwaukee Braves' 5-4 victory over Houston Colts, left the two clubs tied for fifth place.

In Saturday's games, Los Angeles, with Maury Wills stealing his 93rd base of the season, beat Chicago 5-0, Pittsburgh belted San Francisco 5-1, Milwaukee defeated Houston 7-3, Philadelphia defeated St. Louis 5-4 and Cincinnati downed New York 9-6.

The Giants' collapse in Pittsburgh left them hanging on the ropes with time running out. Only a complete form reversal by the Dodgers in their 18 remaining games can revive San Francisco's pennant hopes.

The Dodgers and Giants each have six games at home and six away. St. Louis could be the key, if any is needed at this stage. The Dodgers play the Cardinals six times and the Giants play them five times. Los Angeles also has three each with Houston and Milwaukee, while the Giants have five with Houston and Monday night's finale at Pittsburgh.

HOMER FOLLOWS SINGLES

Mays' homer Sunday followed singles by Matty Alou and Harvey Kuenn. Al McBean had a 4-2 lead going into the eighth but gave way for Diomedes Olivo when he faltered.

After Orlando Cepeda popped up, manager Danny Murtaugh sent Jerry Lynch to bat for Olivo and Lynch responded with a wild pitch by loser Stu Miller preceded Burgess' homer into the right-field stands.

The Cubs broke out of a 10-game losing streak by beating the Dodgers. They also stopped Wills, who didn't steal a base and was thrown out for the 12th time in 104 attempts.

NEARS CORE RECORD

Wills is now 7 thefts short of Ty Cobb's record of 96 in 1915.

Throneberry drove in three runs and hit his first homer for the Mets as Roger Craig, a 13-game loser, won his ninth, and Jay, a 21-game winner, lost his 10th.

Johnny Callison's 22nd home run with a man on in the eighth inning was the difference as Mahaffey's victory over the Cards' Bob Gibson. It was the Phils' fifth win in their last 16 games in a drive on fifth place.

Gus Bell's home run on Jim McMahon's first pitch in the ninth inning gave Milwaukee its victory over Houston for a three-game sweep. Del Crandell also homered for the Braves and Bob Lillis for the Colts as Lew Burdette won in relief over McMahon.

Australian Three Minutes Behind

Yankee Yacht Wins Opening Race

NEWPORT, R.I. (CP)—The Australians are saying that "it's not over yet."

They're anything but downhearted, even though their white-hulled Gretel took almost a four-minute beating from Weatherly Saturday in the first of the best-of-seven racing series for the America's Cup.

Gretel demonstrated a little superiority over Weatherly in running before the wind, although it was Weatherly in the windward legs — sailing as nearly as possible into the wind — during the 24-mile race.

The second race Tuesday is over a 24-mile course with three eight-mile legs, unlike Saturday's windward - leeward course. It will are the two boats racing for the first time on a reach—the wind hitting the sloops from the side.

Should Gretel prove better then Weatherly is reaching, like — combined with possible superiority downwind — conceivably may be enough to overcome her disadvantage to windward.

SHOULD WIN ONE

While many observers were talking of a "foregone conclusion" for the American defenders, Philip Rhodes of New York, Weatherly's designer, said:

"Gretel proved she's a much better boat than Sceptre. I think she is capable of winning a race."

Britain's Sceptre was beaten four in a row by Columbia in 1958. That was the renewal of 12-metre racing for the America's Cup, held by the United States for its 11-year history.

David Boyd, Scottish designer of Sceptre who now is building a possible British challenger for 1963, said American skipper Bus Mosbacher handled Weatherly "a damn sight better" Saturday.

Mosbacher called Gretel a "hot boat," saying "we still have a scrap on our hands."

DOWNRIGHTED

To the yachting fans gathered here for the initial series of yacht racing, the Australian crew members of Gretel didn't look like the sailor's dream during the weekend.

Taking a break from their monastic life, they made a tour of the pubs of this colorful old resort Saturday night and evidently didn't worry about what time they got to bed.

A spokesman said: "They're just determined more than ever to do something that hasn't been achieved in almost 30 years—that is, win an America's Cup race against the United States."

Weatherly's triumph belies President Kennedy and a floating gallery of some 20,000 was on the 12th straight race won by the Americans, who have lost only five while winning 51 in 111 years of big boat competition.

The sailing crew of Gretel took a holiday Sunday while their ace sailing colleagues worked to repair minor damage, including back stays broke in moderate to good breezes during the driving race.

Gretel is expected to "lay day" for today to make sure her sounds are healed before going to Tuesday's second race. The two craft go at it in the second race Tuesday starting at 11:10 a.m.

TAKE SECOND LEG

ISTANBUL, Turkey (AP)—Galatasaray of Istanbul defeated Dynamo of Bucharest 3-0 Sunday in the second leg of European Soccer Cup of Champions.

Soccer Results

LONDON (Reuters)—Results of Rugby League matches played in the United Kingdom today:

Eastern Division

Batley 13 Wakefield Trinity 11
Bradford Northern 18 Leeds 21
Bramley 13 Keighley 0
Castleford 20 Dirk 13
Halifax 18 Hull 12
Hull Kingston Rovers 30 Hunslet 7

Western Division

Barrow 13 Oldham 15
Blackpool Borough 10 Wigan 19
Leigh 10 St. Helens 20
Liverpool City 9 Widnes 22
Rochdale Hornets 0 Workington Town 5
Salford 12 Swinton 20
Whitehaven 13 Warrington 7

Football Scores

BY THE ASSOCIATED PRESS

EAST

Miami 23 Pitt 14
Villanova 21 West Chester 6

SOUTH

Wm and Mary 3 Virginia Tech 0
Florida State 49 Citadel 0

MIDWEST

Louisville 21 Wichita 20
Tulsa 30 Hardin Simmons 0
Col State 35 S Dakota 26
Iowa State 14 Drake 7
Western Mich 26 Central Mich 0

FAR WEST

Wyoming 13 Montana State 0
Pacific 36 Brigham Young 7

THIS DIAMOND IS A MAN'S BEST FRIEND.
And this diamond can put up to $2,500 in your hands — perhaps even more. Niagara Finance has over 200 branches coast to coast, specializing in fast, convenient service to Canadians who need to borrow for some worthwhile purpose. How about you?
NIAGARA FINANCE COMPANY LIMITED
Largest All-Canadian Consumer Loan Company
318 Front St. Belleville
In Trenton: at 81 Dundas St. West
WO 2-4578
EX 2-5191

Twins Shade Indians

Bosox Cut Yankee Lead

By BOB GREEN
Associated Press Sports Writer

Gene Conley is a big, baby-faced fellow who is the only major two - sport professional now performing.

He is the property of New York Knickerbockers of the National Basketball Association. This is a recent change. And he no longer is "owned" by New York Yankees of the American League—also a recent change.

The Yanks had beaten the rinded-eight right-hander seven times in as many tries over the last two seasons when they took the field against Boston Red Sox Sunday.

Conley pitched and batted the Red Sox to a 5-4 triumph over the Yankees, lopping a full game off the Yanks' comfortable league lead.

The second-place Minnesota Twins closed to within three games on the strength of a 4-3 win over Cleveland Indians, with ace righthander Camilo Pascual the key figure. Pascual hurled a 1-0, 10-inning victory the season and drove in the winning run with his third hit of the game. Leaders and Twins each have 10 games left to play.

KNOCKS ANGEL HOPES

The third-place Los Angeles Angels were all but eliminated from the race by Detroit Tigers. The Tigers came up with a 4-3 triumph, dropping the Angels 3½ games back of Minnesota and 6½ behind the Yankees.

Kansas City Athletics bombed Baltimore Orioles, 12-5 and Chicago White Sox beat Washington Senators 4-1 in other games.

In Saturday games, New York beat Boston 3-2 as Jim Bouton belled Cleveland 12-2, Washington defeated Chicago 3-1 and Detroit picked up a 5-4 win over Los Angeles.

Kansas City swept a doubleheader against Baltimore, 4-3 in 10 innings and 5-4 in 11 innings. Bill Fischer of the Athletics broke the 40-year record of Christy Mathewson of 68 consecutive innings without a walk when he completed 80 1-3 innings before yielding a single in the eighth inning of the second game. Fischer's streak is still alive.

Conley, who combines his baseball career with a winter job in professional basketball, was acquired by the New York NBA team in a trade last June.

He declared his independence from the Yanks in inimitable fashion Sunday. New York ousted four decisions over Conley, including three by one-run margins going into the game.

CONLEY STOPS YANKS

Conley opened up with every indication of making it five in a row. Bobby Richardson, Tom Tresh, Mickey Mantle and Roger Maris ripped successive singles, producing two runs, a bunt single and a double.

Conley (14-13) then settled down and held them to a single hit until the ninth.

A Conley single, leading off the eighth, led to the decisive run. He moved up on a sacrifice and scored on Lu Clinton's single. That gave Boston a 4-2 lead but the Yanks got one back in the ninth when Mantle doubled and the tiring Conley gave way to Dick Radatz.

Radatz gave up a single to Maris, then retired the next three men, Mantle scoring on a sacrifice fly.

Whitey Ford (16-8) tired in the middle innings and was charged with the loss.

Pascual struck out 12 men, increasing his league - leading total to 181, while keeping the Twins in the race with their fourth straight victory.

Pascual drove in the run that broke a 3-3 tie with a single in the eighth frame. He also had the game's only double.

Kenny Lane Wins Over Matthews

PHILADELPHIA (AP) — Kenny Lane, throwing a consistent series of punches with both hands and occasionally switching from a southpaw to a right - hand style, stopped Philadelphia's Lee Matthews in the ninth round of a televised 10-round fight Saturday night.

Referee Joe Sweeney halted the fight at two minutes, 54 seconds when he decided Matthews could no longer defend himself. There were no knockdowns and no blood was drawn.

For Lane, the second-ranked lightweight contender, it was a measure of sweet revenge. For Matthews it was the end of a comeback attempt. He was ranked No. 1 when he defeated Lane in 1960, but has since dropped from rankings.

Lane, of Muskegon, Mich., weighed 136½, Matthews 135.

Lane has a 69-11-3 record, Matthews 36-9-3.

—FIGHTS—

BY THE ASSOCIATED PRESS

Philadelphia — Kenny Lane, 136½, Muskegon, Mich., stopped Lee Matthews, 135, Philadelphia, 9.

Tokyo — Takeshi Nakamura, 112½, Japan, outpointed Kachonsak Lukupiakanas, 113, Thailand, 10.

Yesterday's Stars

BY THE ASSOCIATED PRESS

Batting — Camilo Pascual, Twins, won his own game with an eighth-inning single and also contributed a bunt single and double en route to his 19th victory, 4-3 over Cleveland.

Pitching — Bob Buhl, Cubs, held the Dodgers hitless for four hits in 5-0 shutout, snapping Los Angeles' seven-game winning streak.

Briton Wins Race Car World Title

MONZA, Italy (AP)—Graham Hill of England clinched the world driving championship Sunday with a victory in the Italian Grand Prix formula-one race.

The British ace shot his B.R.M. in front at the start and led the 307.27-mile event all the way. He covered the 80 laps at an average of 133.5 miles an hour.

Richie Ginther of Los Angeles, also in a B.R.M., was 30 seconds behind in second place.

The race was the fastest and longest, of the nine races counting toward the world driving title. The victory meant nine points for Hill and gave him an unchallengeable total of 37.

Football Standings

Eastern Conference				
Hamilton	4	1	130	106
Ottawa	4	3	0 156	129
Montreal	2	4	1 128	156
Toronto	1	5	0 96	182
Western Conference				
Winnipeg	5	1	0 177	106
Calgary	4	4	1 143	163
Edmonton	3	4	0 138	128
	3	4	0 138	181

Saturday's Result
Montreal 7 Calgary 17

Sunday's Result
Ottawa 16 Toronto 15

Games Tonight
Hamilton at Vancouver
Regina at Edmonton

Game Friday
Calgary at Ottawa

Conley (14-13) then settled down and held them to a single hit until the ninth.

A Conley single, leading off the eighth, led to the decisive run. He moved up on a sacrifice and scored on Lu Clinton's single. That gave Boston a 4-2 lead but the Yanks got one back in the ninth when Mantle doubled and the tiring Conley gave way to Dick Radatz.

Radatz gave up a single to Maris, then retired the next three men, Mantle scoring on a sacrifice fly.

Whitey Ford (16-8) tired in the middle innings and was charged with the loss.

Pascual struck out 12 men, increasing his league - leading total to 181, while keeping the Twins in the race with their fourth straight victory.

Pascual drove in the run that broke a 3-3 tie with a single in the eighth frame. He also had the game's only double.

SPECIALIZED SERVICE
IGNITION — CARBURETORS — GENERATORS
STARTERS — MAGNETOS — ALTERNATORS
SPEEDOMETERS — WINDSHIELD WIPERS
INSTRUMENTS AND GAUGES
AIR COOLED ENGINES — BATTERIES
SKILLED MECHANICS — LATEST TEST EQUIPMENT
BELLEVILLE AUTO ELECTRIC
LIMITED
6 DUNDAS STREET EAST
WO 8-6444 - 5 - 6

$4.35 (COACH)
by train to the heart of
TORONTO
AND TO MONTREAL $8.40
• 4 trains daily.
• Economical — Extra savings when two or more travel together on round trip.
• Reliable — Trains get you there on time.
Also available — First class, with wide choice of accommodation.
Canadian Pacific • Canadian National
WO 8-7459 WO 8-6469

Kenmors Are OBA Senior Champions

Nip Dundas In Overtime

By GARRY ALEXANDER
Staff Sportswriter

Jackie Elliott's clutch eleventh-inning single added another star to the Kenmore baseball crown yesterday afternoon, that of O.B.A. senior champions of 1962.

Elliott's single drove in Duffy Follwell with the winning run in a 4-4 thriller, giving the Kenmore the titular series over Dundas Merchants, the 1961 champions, four games to one.

Yesterday's game, played before a fair crowd, was a see-saw battle from start to finish and was by far the best ball game of the series.

TYE GAME IN NINTH

Dundas tied the game 3-3 in the top of the ninth inning on Jack Lee's two-out romer over the right-centre field fence.

The Merchants forged ahead 4-3 in the top of the tenth on a walk, Litzen's single, Russel's sacrifice, an intentional walk to fill the bases and a fly ball by Ken Pipe.

Belleville knotted the count 4-4 in the bottom of the tenth when Larry Mavety bounced a ground-rule double over the fence and scored on Bill Moxon's line-shot double to the outfield barrier.

Follwell drew a walk to lead off the eleventh and Carr's sacrifice bunt moved him to second, bringing Gary Goyer to the plate. Goyer had given the Kenmors a 1-0 lead in the first with a home-run over the left-centre field fence and had driven in another run with a hard-hit double in the seventh.

Goyer was walked and the intentional pass brought Elliott, hitless for the day, to the plate with one out. He lined a solid base knock to left field, scoring Follwell, to end the game and the series.

Dundas first tied the score 1-1 back in the third on an error, Chayka's bunt single and Russel's base hit to left-centre. The Merchants pulled in front 2-1 on Knox's single, Pipe's sacrifice and Lee's home-run after a dropped third strike in the ninth.

Belleville tied it 2-2 on Elliott's walk and a two-base throwing error on Golder's bunt single in the bottom of the frame. Follwell walked, Carr was safe on an error and Goyer delivered his double to give the winners a 3-2 lead in the seventh.

Then came Lee's clutch homer in the ninth to set the stage for the extra-inning heroics by Elliott and company.

Larry Soden hurled seven-hit ball over the distance to earn his third victory of the series. He threw third strikes past 13 batters and walked but two, one intentionally.

Larry Wilson, who took over from Terry Litzen with one base-loaded and one out in the eighth, was the losing pitcher. He gave up three of the Kenmors' seven hits while whiffing four and walking two, one intentionally. Litzen fanned one and walked eight, allowing just four hits, in the first 7 1-3 innings.

The Kenmors played yesterday's game without Moe Hunter and Pat Asselstine, two of the regular infielders, but got strong performances from Jack Elliott and Claude Carr who moved in from the outfield for the game.

Gary Goyer, with his homer and double, and Larry Mavety, with a double and single apiece, led the Belleville batters. Bill Moxon's double, Elliott's key single and one of the same by Larry Soden rounded out the attack.

No Dundas player had more than one hit Besides Jack Lee's homer, the Merchants got singles from Larry Russel, Bowie Knox, Ken Watson, Larry Wilson and Chayka and Terry Litzen.

DUNDAS — Russel lf, Knox 3b, Pipe ss, Follwell 2b, Watson 2b, Lee rf, Wilson ss, p, Chayka c, Litzen p, ss.

KENMORS — Follwell cf, Carr 3b, Goyer 2b, Elliott ss, Soden p, Mavety c, Dupuid lf, Moxon 1b, Soule rf, Vaughn (p-b. 10th), Locke lf.

Umpires — Mr. Wilkin (P), H. Pelletier (1b), G. Jackson (2b), and K. Barrim (3b). Time: 2.37.

Dundas	001 001 001 10 — 4 7 1
Kenmors	100 001 100 11 — 5 7 2

Lead Series 2-1

Lightfoots Shade Trudeaus

Lightfoot Construction scored a pair of runs on a bases-loaded, two-out error in the sixth inning to shade Trudeau Motors 4-3 in the third game of their Commercial softball league finals Saturday night.

Lightfoots had lost the best-of-seven series two games to one. The fourth game was scheduled for tonight but if it is rained-out it will be played Wednesday with the fifth game on Saturday. All games are at the CNRA Park at six o'clock.

The winners scored single markers in the fourth and fifth frames while Trudeaus got one in the third and two in the fifth for a 3-3 lead going into the sixth. Three walks loaded the bases and an infield error on R. Garvin's ground ball chased two runs home for the final 4-3 count.

Hits by McKenna, Rowbotham and Smith got one for Lightfoots in the third. Singles by Lynch's sacrifice and Long's hit plated their first run.

A walk and an infield error gave Trudeaus a 1-0 lead in the third. Mercer's single, a walk and B. Wennamaker's three-run single made it 3-2 in the fifth.

Percy Long hurled the victory, giving up just three hits, striking out eight and walking one.

Harry Powers allowed only five hits in a losing cause. He struck out two and issued seven free passes.

Percy Long was the only player with two hits, both singles, while Chuck Rowbotham, Dan Smith and Cam McKenna also had Lightfoot safeties.

Bob Wammamaker, Eddie Plata and Paul Merow collected the Trudeau trio of singles.

Lightfoots: R. Garvin, Rowbotham, Smith, Lynch, Long, J. Garvin, Caddick, K. Brooks, McKenna Moreau.

Trudeaus: B. Wennamaker, Baker, Whiting, B. Brooks Casey, Plata, Merow, Greenaux, Powers.

Lightfoots	000 113 0 4-5-1
Trudeaus	001 020 0 3-5-3

Ambers Tie, Lose Round

The Norman Howard Trophy soccer game between Belleville Parsons Cleaners and Kingston Lane's Builders, scheduled for Sunday afternoon, was rained out and will be played in Kingston McGaffin Stadium tonight at 8.30.

The goals-to-count series is tied 2-2 and tonight's winner will meet Kingston Dunbricks in the next round, starting next Saturday.

The Dunbricks and Trenton Ambers played to a 1-1 tie yesterday but the Kingston team won the round six goals to four.

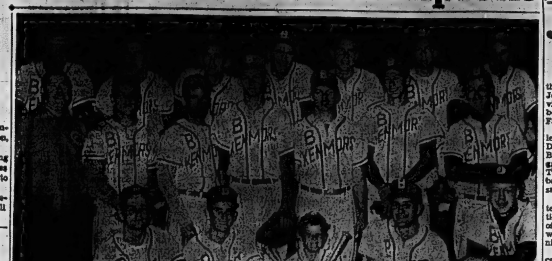

Front Row (left to right): "Duffy" Follwell, Barry Duguid, David Long, Bill Moxon, Claude Carr.
Second row—Manager Ken Soden, Ricky Locke, Gordie Vaughan, Bill Latchford, Larry Soule, Pat Asselstine, Trainer Vic Morris.
Third row—Coach Sid Forster, Larry Mavety, Stan Reid, Moe Hunter, Larry Soden, Gary Goyer, Jackie Elliott.

Win 16-10 Over Ottawa

Argos Break Defeat Egg

By PAUL RIMSTEAD

TORONTO (CP) — Long-suffering Bobby Wirkowski broke into a smile Sunday. It seemed as big as a football field.

Wirkowski finally coached Toronto Argonauts to victory in the Eastern football Conference — a 16-10 win over Ottawa Rough Riders before 24,721 fans.

Nobby had reason to smile. He had watched Argonauts drop three straight games as assistant coach, then two more when he took over as head coach with the firing of Lou Agoa.

Three hungry newcomers and three bullseye short passes out of quarterback Tobin Rote gave Argos the spirit they had lacked all season. Rote, although still hampered by a swollen finger on his throwing hand, completed 20 of 29 passes for 277 yards and two touchdowns.

Gerry Wilson, Zeke Smith and Vernon Shields, all late cuts from National and American football League camps who joined the Argonauts last week, were standouts.

HOPE FOR PLAYOFF

The Argonauts' revival gave them hopes of making a playoff berth in the East. They have eight games left in the regular schedule, one more than the third-place Montreal Alouettes, and are three points behind the Als. The Alouettes returned home during the weekend after dropping two battles on a Western Canada tour.

The new-look Argo defence was such that quarterbacks Ron Lancaster and Russ Jackson of Ottawa completed only four of 15 passes for 54 yards.

The Argonaut defensive team helped cover up for gambles which went awry for the offensive team. Argos gambled four times on fourth-down situations and three times they lost. Twice they gave away the ball on lateral to the wrong team and Rote had a pass intercepted.

Ottawa capitalized on one error when Ron Stewart scored a touchdown after the Riders intercepted a Joe Hernandez lateral on the Argonaut three-yard line.

First - half touchdowns by Meean Schriewer and Dick Shatto and a last-quarter safety touch pulled out the win for Argos. Bill Mitchell converted both touchdowns.

Stewart's touchdown and a 36-yard field goal by Moe Racine were the only Ottawa scoring plays.

COUNTS ON PASS PLAY

Schriewer scored on a nine-yard pass play and Shatto took a lateral from halfback Dave Mann to romp 16 yards for a touchdown.

The safety touch came when Shields pinned Jackson in the Ottawa end zone after Argos failed to score on three plays from the three-yard line.

Stewart scored by scampering between the goalposts and ramming his head into Jon Reichert's mid-section as he hit the line.

HEADS TEACHERS

OTTAWA (CP) — Dr. M. E. LaZerte of Edmonton has been elected president of the Canadian College of Teachers, it was announced Saturday. He succeeds R. J. Bolton of Peterborough.

Pigeon Racing

The Quinte Racing Pigeon Club held a meet from Gosport, a distance of 318 air miles, over the weekend, with 25 birds taking part.

Belleville's Tom Woodcock took top honors with his pigeons coming in first, second and seventh. His winning bird was clocked at 1415.82 yards per minute.

A. Berry of Trenton won third place; Ivan Stewart, also of Trenton, placed fourth and fifth. Jack Salmon of Plainfield, sixth and tenth, and Walt Wardaugh and son of Belleville, eighth and ninth.

MOLOTOV WRITING

VIENNA (Reuters)—Vyacheslav Molotov, former Soviet foreign minister and still his country's permanent representative to the International Atomic Energy Agency, now is writing his memoirs in retirement in Moscow, usually reliable Soviet sources said here Sunday. He is said to be living a completely isolated life.

Western Junior B Organized

LONDON, Ont. (CP) — Officials of the Ontario Hockey Association Western Junior B League met here Saturday and arranged a 48-game schedule between Oct. 26 and Feb. 15.

Representatives from Sarnia, Tillsonburg, St. Thomas, St. Marys, London and Ingersoll, a new entry, heard OHA secretive Jack Oakes of Strathroy explain the OHA's regrouping of teams and trimming of the western division to six teams.

The western group lost Goderich Siftco to the central division in the shuffle and Stratford's new-forming Junior B team will also go into the central league, together with Owen Sound, Kitchener and Waterloo.

Oakes said the OHA made the moves to provide better balance among its leagues.

The meeting decided to ask the OHA to give the teams concerned a hearing before any future shifting is done.

JOINED UNION

Tasmania, an island 140 miles off the south coast of Australia, became a state of the Australian Commonwealth in 1901.

Shade Flyers 4-3

Joyces One Up

By GARRY ALEXANDER
Staff Sportswriter

Bert Faulkner's fourth hit in the tenth inning, provided Joyce Real Estate with a 4-3 victory over the RCAF Flyers before a small crowd at the Fairgrounds Saturday night.

The win gave Joyces a 3-2 lead in the best-of-seven B and D softball league finals for the Bill Ott Trophy. The sixth game will be played in Trenton Tuesday night with a seventh back here Thursday, if necessary.

Joyces' winning run in the tenth came after the Flyers tied the score 3-3 with a pair of runs in the seventh and 3-3 with one in the top of the ninth.

Kingston lined a single to centre with one out in the tenth. Carr tapped a ball down the third base line that fooled Blanchard for another single, moving Kingston to second. Faulkner chopped his single back through the centre to plate the deciding marker.

The winners took a 2-0 lead back in the fourth when the same trio that won the game got consecutive hits. Kingston doubled, Carr singled and Faulkner doubled to drive in a run. Batchelor's ground out plated the second.

Pat Marcelo held RCAF at bay, reliving 13 in a row at one point, until the seventh when Alexander and Mitts led off with back to back doubles and Jo Cole singled. A passed ball let in the tying marker.

Marcelo's infield single and a throwing error by Blanchard that put him on second helped snap that tie for Joyces in the eighth. Kingston walked and Carr sacrificed Marcelo to third before Faulkner's single shot to shortstop, too hot to handle, drove him in.

The Flyers' Billy Mitts lost no time in tying it again in the ninth. He led off the inning with a solid home run over the right fielder's head, setting the stage for the extra inning.

Maracle gave up half a dozen hits and received little support. He struck out nine and did not walk a batter.

Mike Ratushniak was the loser while hurling only the tenth inning. Jack McGaherty worked the first nine frames, allowing eight of the 11 Joyce hits. He got four strikeouts and walked three.

Bert Faulkner, with his three singles and a double, sparked the Real Estaters while Chuck Kingston had a double and single, Claude Carr and Pat Marcelo two singles apiece, Ralph Paine added the other base hit.

Billy Mitts topped the Flyers with his homer and double and two RBI. Doug Alexander had a double and single, Don Cole and Corky Corscadden a single each.

RCAF Flyers — Taylor c, Drake 1b, Alexander ss, Mitts cf, D. Cole lf, Mowatt rf, Corscadden 3b, Blanchard 2b, McCauley p, H. Cole rf, Mann (p.h. 10)- Ratushniak p.

Joyce Real Estate — Kingston 1b, Carr c, Faulkner cf, Elliott jr. ss, Batchelor lf, Wannamaker 3b, Kellar rf, Plane 2b, Marcelo p.

Umpires — Al Kelleher (P), Mike Whalen (1b), Les Barton (3b). Time 1.17.

Joyces	000 200 010 1—4 11 0
RCAF	000 000 201 0—3 5 2

Sports Calendar

SOFTBALL

Tonight — Commercial Finals: Trudeau Motors at Lightfoot Construction, CNRA Park, 6.00 p.m.

Tonight — Pr. Ed. North Shore Finals: Carrying Place at Rossmore, 6.30 p.m.

Tuesday — B. and D. Finals: Joyce Real Estate vs RCAF Flyers, Trenton Bay Shore Park, 8.00 p.m.

Tuesday — Interdepartmental Finals: Belleville Utilities vs. Fire Department, CNRA Park at 6.00 p.m.

Wednesday — Commercial Finals: Lightfoot Construction vs. Trudeau Motors, CNRA Park, 6.00 p.m.

Wednesday — Pr. Ed. North Finals: Rossmore at Carrying Place, 6.30 p.m.

TRAP SHOOTING

At the Quinte Trap and Gun Club, every Wednesday at 6.30 p.m. and every Sunday at 10.30 a.m.

HANDGUN SHOOTING

Wednesdays — Quinte Marksmen, 7 p.m.

Monday — Handgun Club trophy-shoot, 6.30 p.m.

Tuesday — Quinte Gun Club (rifles), 6.30. All at Redners-ville Range.

ARCHERY

Belleville Bowmen Archery Club meets at the Fairgrounds, every Tuesday and Thursday at 6.00 p.m.

LAWN BOWLING

Wednesday — Campbellford — Wiggle Trophy—doubles.

KARTING

Go-Karting every Sunday at Shannonville Parkland Speedway.

HOCKEY

Monday — General meeting for City League organization, at the Recreation Centre, 8.00 p.m.

WINS FRENCH RACE

PARIS (AP)—Sicilian Prince, under the whip of Jockey L. Ward, won the $50,000 — franc ($54,000) Prix Royal Oak for three-year-olds Sunday over the 3,000 - metre grass course at Longchamps.

EASTERN ONTARIO'S LARGEST INSURANCE AGENCY

DUCK HUNTERS

Only $1.00 buys $5,000.

Accident Insurance and $500 Medical Coverage.

Coverage is for 3 days and includes: Loss of Life; Gunshot Wounds; Cuts; Burns; Sprains and Travelling Accidents. The premium is much less than a box of shells.

INSURE BEFORE YOU GO HUNTING!

CAMERA FLOATERS

You can buy a special policy designed to insure your cameras and accessories.

Only $10.00 FOR 3 YEARS*

Will Insure up to $300. of Equipment

PROTECT YOUR VALUABLE CAMERA SUPPLIES

CALL US FOR COVERAGE!

Tenants' Insurance

$15.00 per year

BUYS:

$5,000. ON CONTENTS
$5,000. BURGLARY
$1,000. EXTRA EXPENSE
$25,000. LEGAL LIABILITY
$1,000. THEFT WHILE AWAY

PLUS MORE

(Above rates apply to private dwellings)

CALL US TODAY FOR PROTECTION

HOME OWNERS

$29.00 per year

Buys the following coverages:

$10,000. ON YOUR DWELLING
$1,000. ON YOUR GARAGE
$4,000. ON CONTENTS
$4,000. BURGLARY
$1,000. THEFT WHILE AWAY
$25,000. LEGAL LIABILITY

PLUS MORE

Many other amounts available.

BUY A POLICY MADE FOR HOME OWNERS

Musical Instruments

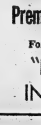

Coverage is available for all types of musical instruments. Insurance includes perils such as Fire, Theft, Burglary, Water, Car Accidents, Wind, plus many other types of losses.

Premium Only $10.00

For 3 Years for $500. Insurance

"BE SURE AND INSURE TODAY"

BOATS and MOTORS

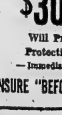

- All Risk Policies
- Prompt Claim Service
- Budget Payments Available
- No Deductible Clause

$30.00 per year

Will Provide "ALL RISK" Protection on $1000. Outfit

— Immediate Coverage Available —

INSURE "BEFORE" THE LOSS HAPPENS

LORNE McDOUGALL INSURANCE AGENCIES LTD.

150 FRONT STREET — BELLEVILLE, ONT. — DIAL WO 8-5725

(Advertisement)

IF BACK ACHES TRY A KIDNEY "HOUSECLEANING"

Are you suffering backache, nagging backache, due to minor kidney irritation from wrong foods and drink? Then try Dodd's Kidney Pills. Used by millions for over 50 years. Dodd's Pills help increase the flow of kidney action to help relieve backache in this way. Get Dodd's Pills at your druggist today.

ALL CANADIAN from the ground up!

CANADIAN OIL COMPANIES LIMITED

WHITE ROSE

GASOLINES - FUEL OILS

TV-Radio Column

Sam Benedict Will Have To Be Fattened, Report

By CYNTHIA LOWRY

NEW YORK (AP)—Sam Benedict will have to be fattened up considerably if NBC's new lawyer - series is to replace Perry Mason in the eyes and hearts of the Saturday night television audience.

Unhappily, Sam's rather pathetic skeleton was all too apparent on first sight this past weekend.

Edmond O'Brien plays the San Francisco barrister breathlessly and turbulently, rushing around to handle crisis after crisis — getting a client acquitted of murder, collecting overdue rent and, in the main thread of plot, forestalling a blackmailing lawsuit.

It was to the principal story that the toothpick-like plot was glaringly visible. Sam's good friend Mike died suddenly, and Mike's evil brother threatened to try to break the will in an attempt to get a bigger share.

NOT STRONG ENOUGH

It seems the dead man and his wife hadn't told their little daughter she was adopted, and the fearful widow still was against letting her know. In one stroke, Sam wiped out the lawsuit and the bad brother's plan simply by telling the child she was adopted. Somehow, with all the information the public has had about adoption, this hardly seemed strong enough to carry an hour-long show.

Meanwhile, Sam kept up a mad pace, popping in and out of a courtroom to see how the murder jury was doing. On several occasions I found myself wishing the writers had made that part the main subject.

Your Car

Brake Fluid Also Needs Attention

By Eugene B. Milmoe

The average driver doesn't wait for something to go wrong before checking oil, radiator, and battery levels — but the same can't be said for brake fluid, despite its far greater importance. Usually, a noticeable braking fault exists before the possibility of low or below-par fluid is given a second thought.

Fluid level in the brake master cylinder should be checked three or four times yearly. And, since brake fluid can deteriorate or become contaminated, it certainly is wise to have the system flushed and refilled once a year or at 10,000 mile intervals.

Occasionally check the tires — especially the inner sides — for signs of possible fluid leakage from wheel cylinders. Not only will leakage lose affect braking response, but fluid spilled on linings can cause dangerous braking irregularities, or grabbing or pull to one side.

T.G. asks: "Where can I get something to keep my convertible rear window (the plastic type) clear?

(A) Service stations and auto supply outlets carry a special cleanser to stop yellowing and clouding of such windows.

• • •

From W.P.: "My carburetor air cleaner is filled with a paper mesh cartridge. Is this a "throwaway" unit which must be replaced when dirty?

(A) No — it can be cleaned and re-used. Just tap it lightly to dislodge the dirt.

• • •

K. R. writes: "I asked a garageman what lubricant is needed for the piston rods which actuate the power-lift for my convertible top. He said brake fluid would do the job, but didn't seem too sure about it.

(A) Brake fluid is correct. Twice yearly application should keep the rods well lubricated.

• • •

D.L. asks: "My 1952 sedan tends to sputter, and then die out suddenly, when I try to drive over 50 m.p.h. Yet, it will always start right up again on the first try.

(A) This could be due to a failing fuel pump. You can have it checked to find out if the pressure is sufficient to supply the gas needed at higher speeds.

• • •

P.W. asks: "I've got power operated windows which recently stopped working. Is it possible that this is due to the battery? I think my battery is on its last legs.

(A) A failing battery will affect power window operation and yours must be pretty far gone.

• • •

MARGERT'S HOBBY

Neighbors' complaints forced Rupert Davies, star of the British crime show Maigret, to give up his favorite hobby—powermowing his lawn at night.

Crown Charges Crooked Dice Used in Game

VANCOUVER (CP)—A total of 1,030 dice, 931 of them shaved, loaded-spotted, manufactured or altered in some other way to take the gamble out of gambling, have been introduced as evidence in county court.

They are exhibits in the trial of Sam Kilee, 39, of Calgary, George Keller, 45, Edmonton and Donald Harris, 26, of Winnipeg, who are charged with fraud and conspiracy to defraud.

The crown charges that they fleeced Albert McEwan, Calgary plastering contractor, of almost $17,000 Nov. 30 in a four-hour crooked crap game in a hotel here.

Club Canara

WO 2-4641

9 a.m. to 5 p.m.

- RENTALS
- BANQUETS
- DANCES
- WEDDING RECEPTIONS
- MEETINGS
- TEEN AGE DANCES EVERY SAT. NIGHT

AIR CONDITIONED
AMPLE FREE PARKING

ROSENEATH FAIR

SATURDAY, SEPT. 29th

AN INTERESTING PROGRAM PLANNED FOR ALL — RIDES FOR THE CHILDREN

HORSE RACING — PONY RACING

Livestock exhibits — Livestock parade. Home cooking — Needlework — School Work. Baby Show.

4-H CALF CLUB ACHIEVEMENT DAY

BIG DANCE SAT. NIGHT

WITH GOOD MUSIC

THEATRE MAKEUP CLASS — With the use of makeup Lionel Simmons of Halifax is turned into a blind man during a summer class of the National Theatre School of Canada in Stratford, Ont. The Montreal-based school moves each summer to Stratford where it gets help from members of the Shakespearean Festival. Here, Mervyn Blake (left) of the festival demonstrates makeup technique to Neil Dainard, Vancouver, and Sunnan Grossman, Montreal. (CP Photo).

Income Tax Explained

Written and designed for the taxpayer who is not in a position to employ the services of a professional accountant or visit an Income Tax Office.

By C. A. MILLER
Former Supervising Assessor
Income Tax Dept.

There are times when a couple are divorced during the course of a year. Each award custody of the children to one of the persons who did not provide the home. This to the taxpayers concerned appears to be a simple problem. In this article we will endeavour to clarify this type of situation.

If the wife had the children with her prior to the divorce and there existed a written separation agreement or court order covering same, the husband to contribute to their support, the wife would be allowed the equivalent to married status on one child and the ordinary deduction for children. Should the divorce court reverse this standard allowance on any one and award custody of the children to the husband, the wife would retain the same exemption as in prior years, in this the year of change.

The husband who would have the full custody and control of the children after the divorce could also claim the equivalent to married status ($1,000) on one child and the others for the applicable deduction allowance, as he supported them for the balance of the year.

Should the parents each be awarded custody of a child, the same procedure as outlined above will apply to each parent. It should be remembered that in the case of a parent supporting a child, the parent does not have to maintain the child in his dwelling to be allowed the equivalent to married status ($1000.) The child may be boarded in a home, either in or out of the country. The only requirement is that he prove to the income tax department that he actually supports such a child.

Question 1 — We were legally separated prior to our divorce this year. The court gave me custody of my 16-year-old son in October of this year. What exemption do I get for him?

Answer — You may claim the equivalent to married status for him ($1,000).

• • •

Question 2 — We were divorced this year. We had one child. My wife's mother asked for and was granted custody of the child. I do not contribute to the child's support as my ex-in-laws will not accept anything from me. Do I have any claim on my tax return for the child, as I am it's father.

Answer — No. You are taxable as a single man.

• • •

Question 3 - My wife is employed and supports her mother who lives with us. Is she compelled to claim her or can I, as it would be more to my advantage than to my wife?

Answer - Either one of you may claim this dependent, but not both of you.

• • •

STRAIGHT ROLES

Comedian Bob Newhart will divide his television appearances in the 1962-63 season between variety-show spots and serious dramatic starring roles.

School Gives No Awards, Certificates on Graduation

STRATFORD, Ont. (CP)—It's vacation time now for students at a school that dispenses no awards or certificates on graduation and, after three years of rigorous study, offers no guarantee of success.

The National Theatre School of Canada, based in Montreal but which moves to this Shakespearean Festival centre for two months each summer, has no trouble getting enough students despite its penchant for little more than hard work.

The school offers only a "period of development," says Powys Thomas, artistic director of the English-speaking section.

The hours are long, the standards are high, that a student not benefiting from the lessons may be released at any time, part-time work during the school term is discouraged and, for the most part, the young men and women are prohibited from accepting theatrical employment before completing the course.

In addition, vacation time is in September and October when summer employment opportunities have dried up, making it difficult to earn money to pay for the next term's tuition.

TWO YEARS OLD

Twenty-two French- and English-speaking students from across the country have completed the second of their three years. Another 29 have finished the first year and 33 have been accepted for the new term.

The school moves from Montreal to Stratford for two months each year because of the festival's location here and because co-operation between the two organizations is close.

Members of the school's graduating technical class came here in May to gain some practical experience by making props and doing other work backstage at the theatre, while studying to be directors helped with this year's production.

The work day here began at 9 a.m. and ended at 6 p.m. five days a week, with lengthy evening classes twice a week. In addition, there was plenty of homework.

Officials of the school cross Canada annually audition applicants. Usually, 35 of about 250 applicants are chosen for both the acting and technical training courses. Those enrolled are then in the technical course, which includes design, directing, stage managing, lighting and costume designing, face only two years of study.

TALENT IS TEST

Mr. Thomas explained that students are chosen on the strength of their talent, not their ability to pay the annual fee of $700. In the case of actors, they needed to have the "raw material" of theatrical talent. But those chosen for the technical course were required to have already shown ability. The costume designer, for example, must already know how to sew.

While the school regularly needs some done who are not developing, it also recognizes that some students may develop more slowly than others. These need not necessarily finish the full course.

An example is Martha Henry, formerly of Detroit, who, the school's directing assistant earlier this year, had got all she could from the course. She became the first graduate and now and her talent was obvious to Michael Langham, the festival's artistic director.

In January this year Miss Henry received a telephone call from Stratford offering her the two roles. The school agreed to release her.

She was also permitted to play the lead in a production of The Lady is Not For Burning at the Manitoba Theatre Centre in Winnipeg last fall.

During August the students here presented five plays, two in French and three in English. One was at the festival theatre and the others were at the Stratford Collegiate Institute, summer headquarters. Tentative plans for next summer call for 12 productions, six in each language, with one of each to be presented at the festival theatre before the public.

ADAPTS OWN PLAY

Gore Vidal, author of the Broadway political melodrama The Best Man, is also writing the screenplay for a planned film version.

THEATRE FEATURE TIMES

AT THE BELLE — Paul Newman, Geraldine Page, Shirley Knight in Tennessee Williams "Sweet Bird of Youth". 1:16-3:32-5:48-8:04-10:20.

AT THE PARK — "The Notorious Landlady", Kim Novak, Jack Lemmon, Fred Astaire. 1:34-4:25.

AT THE BELLEVILLE DRIVE-IN — Show starts at 8:00 p.m. — "One Desire", Color, Rock Hudson, Anne Baxter — "Never Say Goodbye" Color, Rock Hudson, Cornell Borchers.

AN ENTERTAINMENT WONDERLAND!

ON SCREEN TONIGHT!

FREE TOTS PLAYGROUND

ALL COLOR SHOW!

FREE BOTTLE o'WARMTH

"ONE DESIRE"

ADULT

Rock HUDSON - Anne BAXTER

SUCCESS POPCORN

BIG SNACK BAR !!

"NEVER SAY GOODBYE"

Rock Hudson - Cornell Borchers

Comedy CARTOONS!

KIDS UNDER 12 FREE!

BELLEVILLE

DRIVE-IN

Phone WO 2-4575

Box Office Opens 7.30 Show Starts 8.00

Inco Donates $2,500,000 To University

SUDBURY (CP) — A $2,500,000 grant, believed the largest corporate donation ever made to a Canadian university, has been given to Laurentian University of Sudbury by International Nickel Company of Canada.

The grant was announced Friday night at a dinner launching the first financial campaign of the fledgling university. It brings total gifts to the Laurentian to within $1,000,000,000 of the $7,500,000 estimated cost of the first stage of the university's master plan.

The provincial government earlier pledged $3,500,000 to Laurentian and grants of $500,000 and $100,000 have been announced by Falconbridge Nickel Mines and KVP Paper Company, respectively.

Construction of a new campus on the city's outskirts, to replace temporary quarters in downtown Sudbury, is scheduled to start next spring.

A letter from Inco chairman Henry S. Wingate and president J. Roy Gordon, in which the $2,500,000 award was announced said the gift "signifies in particular the (Inco) board's confidence in the quality and quantity of higher education which this new pioneering university will provide. . . ."

HAS AFFILIATIONS

Laurentian, a non-denominational, bilingual institution founded in 1960, includes affiliated partners the Roman Catholic University of Sudbury, the Anglican Thorneloe University and Huntington University of the United Church of Canada.

The new campus will be built on undeveloped land donated by the city at an estimated cost of about $500,000. Included on the site is an undulating wooded area bordered by three lakes and yet only 10 minutes' drive from downtown.

Unfrocked R.C. Priest Must Pay for Support

MINEOLA, N.Y. (AP) — A blonde mother of four won a legal separation and $100 a month child support Friday from an unfrocked Roman Catholic priest.

Nassau County Justice Edward Rohrbach, 41, ruled in favor of Mrs. Alice Ryan, 41, on her contention that she had been abandoned by her husband, Walker A. Ryan, 42, who married her in 1959 when he was a parish priest in New York.

Still pending before the court is Mrs. Ryan's $2,300,000 damage suit against the Roman Catholic Church, in which she charged Ryan was abducted and kept from her against his will. Both Ryan and church officials have denied this claim.

Ryan, now living in San Francisco, acknowledged the marriage and his fatherhood of the eldest three of Mrs. Ryan's four children. But he maintained the fourth child, now six, was born after he left his wife and went to the west coast.

A former army chaplain, Ryan receives a $201 month disability pension. He testified in a San Francisco hearing that he sent the full amount to his wife after he left her, until he learned of the birth of the fourth child. Then, he said, he reduced the payments and eventually cut them off.

Last June, a San Francisco Superior Court Judge upheld Ryan's contention that he could not have fathered Mrs. Ryan's youngest child. However, a decision on actual paternity was left to the New York courts.

Robinson, in awarding Mrs. Ryan a separation, did not specify whether the dependent child support covered the disputed fourth child.

AT THE BELLE — Paul Newman in Metro-Goldwyn-Mayer's "Sweet Bird of Youth", with the distinguished stage and screen star, Geraldine Page, as the actress on the skids, in the powerful film version of Tennessee Williams greatest hit, co-starring Shirley Knight and Rip Torn. The new film in Color and CinemaScope, is playing tonight and Tuesday, at the Belle Theatre, Belleville.

AT THE PARK — Kim Novak and Fred Astaire star with Jack Lemmon in the new Fred Kohlmar-Richard Quine production, "The Notorious Landlady", new Columbia release, opening tonight at the air conditioned Park Theatre. Two shows nightly 7.00 and 9.15.

HE USED LOVE LIKE MOST MEN USE MONEY

Metro-Goldwyn-Mayer

PAUL NEWMAN
GERALDINE PAGE

SWEET BIRD OF YOUTH

BASED ON THE PLAY BY TENNESSEE WILLIAMS

CINEMASCOPE
METROCOLOR

RESTRICTED

NOW

NEVER BEFORE even in the strange world of Tennessee Williams has there been anyone like Chance Wayne or the women who loved him.

Belle

Smoke in the Loges

NOW

ADDED-
TOM & JERRY
Cartoon
"DOWN A OUTING"
2.04: 7.36: 9.19

FIRST EASTERN ONTARIO SHOWINGS!

Did she... or did she?

Columbia Pictures presents A Fred Kohlmar-Richard Quine Production

Kim Novak Jack Lemmon Fred Astaire

THE NOTORIOUS LANDLADY

The laughs start when Jack takes over a wacky apartment . . . and gets taken by its Notorious Landlady! It's all in FUN and great FUN for ALL!

STARTS TONIGHT

Refreshingly COOL PARK

Complete Shows 7.00-9.15

On the Same Program
COLORED CARTOON
CHILDREN 25c
ANYTIME

JEFF COBB

LARRY SHANNON

They'll Do It Every Time

By Jimmy Hatlo

Astrological Forecast

For September 18
By SYDNEY OMARR

Aries (March 21 to April 19) You receive tremendous amount of selfsatisfaction if you collect facts and attend to details. Exercise initiative. Refuse to be bullied. You carry "trump" card.

Taurus (April 20 to May 20) Cycle high. Means you can achieve desires personally and professionally. Especially good for contacts with exciting personalities. Stress beliefs, principles. You can gain numerous allies.

Gemini (May 21 to June 21) Display sense of humor. You are ready to achieve heart's desire. Previously, you were not able to appreciate what you did gain. Now, express responsible attitude. This pays off.

Cancer (June 22 to July 21) Hurrying, being influenced by associate, can easily discouraged could lead to great loss. Study situation from every angle. Take the lead and call "shots" as you see them.

Leo (July 22 to August 21) Lunar aspect could be better. Today realize there are limits you must respect. Be double check. Much in your favor. But don't go to extremes.

Virgo (Aug. 22 to Sept. 23) Moon aspect favorable. Means today you can perceive hidden meanings, analyze motives of others. You can take important step in right direction. Self confidence is important.

Libra (Sept. 24 to Oct. 22) What you seek is closer than you imagine. Knowing this, refuse to be discouraged. Minor financial problems can easily be solved. Seat to be alone for period of time and clarify ambitions.

Scorpio (Oct. 23 to Nov. 21) Key is awareness of responsibility. If you try to evade financial commitments, you find that you are nothing. Instead you build deficits, delay ultimate freedom. Think it over.

Sagittarius (Nov. 22 to Dec. 21) Day to give of yourself and practice golden rule. Temptation to seek short cuts should be overcome. Be frank, but gracious. Know that setbacks are only temporary.

Capricorn (Dec. 22 to Jan. 20) Favorable lunar aspect today indicates that you can finally see proof of loyalty, love and achievement. Like Aries, know that you hold "winning card". Full steam forward.

Aquarius (Jan. 21 to Feb. 19) Be willing to take time to check facts. Otherwise, you make foolish claims. Day when you patience may be tried. But you achieve goal if you make minor emotional adjustment. Do so!

Pisces (Feb. 19 to March 20) Realize that willingness to laugh at your own foibles is tremendously important. Ultra-serious attitude accomplishes little. Day to go with the tide. Means stop "pressing".

If today is your birthday you are aware of social changes and you are able to help others solve their problems. You could excel as teacher, vocational guidance expert.

GENERAL TENDENCIES—Favorable financial news creates "spurt" in world investment programs. This should be reflected in business activity.

ANSWER TO PREVIOUS PUZZLE

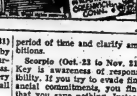

Daily Crossword Puzzle

ACROSS

1 Section of Great Britain.
6 Boon.
10 Offspring.
11 Priestly garment.
15 In abroad.
16 Synonym of: Cosh, form.
17 Mental hemp.
18 City law.
20 Give previous notice.
22 In abundance.
23 Biblical name.
24 Instrument for measuring electric current.
25 Of long standing: 2 words.
29 Fail to keep a secret.
30 Subject of Rimsky-Korsakov "flight".
32 Meeting place of 1964.
37 ——— matter.
38 Small valley.
40 Feature of Kansas in August.
41 Sections of bridges.
42 "Single" ——: 2 words.
46 Shield bearer.
47 Exact satisfaction. for.
48 Newspaper.
52 Sombrero material.
53 Distributes.
54 Inventor of a stove.
59 Irving Berlin song: 2 words.
61 Three ——: 2 words.
62 Principle of a girl's name.
63 Symbol.
65 Conclusion.
66 TV newsman and M. C.
67 Vernacular of Aotoea Tonga.

DOWN

1 Women in British Air Force.
2 Pulpy in consistency.
3 Specialist in confidential.
4 Rebuild: 2 words.
5 Lower: 2 words.
6 Nursery bird.
7 Term with instrument.
8 Civil War general.
9 Female.
10 Sequence of events.
11 Whether —— 2 words.
12 Mother-of-pearl.
13 Baroque animal.
19 ——— -Magnon.
21 Egyptian measure, varying from 6 in. to 2 in.
24 Ready for action.
25 Arabic gum tree.
26 Healthy growth.
27 Jane Austen novel.
28 Scottish seaside town.
29 Swiss canton.
31 Establish.
33 City of Palestine.
34 Petroleum in tar.
35 Prince Andrew's father.
39 Kind's last name.
40 Covers with cotton.
44 Time of Hesperus.
45 Took offense.
48 Place to eat.
49 Opposite of the Dallas.
50 Tanned hides.
51 Fertile spot.
53 Qual of ——, Paris landmark.
54 Cut down.
55 Wee scrap of.
56 Knowledge.
57 Look ——: (pay a short visit to).
58 State of: Suffix.
60 Lengthwise of sailor.

"I can read, thank you!"

RADIO COMMUNICATION MAINTENANCE INSTALLATIONS RENTAL EQUIPMENT

We have the most modern equipment for efficient and accurate repairs and adjustment of all makes of TWO-WAY RADIO. Factory approved field service depot by

MOTOROLA — MARCONI - PHILIPS
S & T - GONSET

BYERS SERVICE DEPOT

186 LINGHAM ST. BELLEVILLE WO 8-5060

HI AND LOIS

BLONDIE

TIL ASNER

PENNY

BRINGING UP FATHER

JOHNNY HAZARD

PEANUTS

MARK TRAIL

TIPPIE AND GAP STUBBS

WANTED - MALE

WANTED, YOUNG MAN TO learn office machine servicing by international company. Must have good education and be willing to work. Good starting salary, regular increases and all benefits. Courses will be provided at company training school. Apply by letter only to Underwood Limited, Box 471, Belleville, Ontario. S17-3t

EXPERIENCED RADIO AND TV serviceman for service department; also young man with some experience in radio and TV to assist qualified technician. This is a good opportunity to gain valuable practical experience. Apply in person to Booth Radio and TV Ltd., 170 Front Street, Belleville. S17-3t

SHOEMAKER, FOR SHOE REpair, and for work at manufacturing new footwear. Apply at Eugells Shoes, Tweed S17-6t

WANTED MALE OR FEMALE

WAITRESS, FULL TIME EMployment. Apply in person at desk, New Queen's Hotel. S17-6t

YOUNG WOMAN FOR GENERAL housework. Live in. WO 2-5761.

SUPPLY TEACHERS

Urgently required for Belleville Collegiate, Quinte and Moira Secondary Schools. Present rate of pay $17.00 per day. Interested persons are invited to apply, giving information as to subjects preferred, by letter or telephone, to

R. O. DULMAGE,
Secretary-Treasurer,
Bay of Quinte High School Board,
32 College Street West
Telephone WO 2-4507
S15-3t

APPLE PICKERS. HAROLD Bonter, Carrying Place, WO 2-1006, 4 miles west of Rednersville. S13-tf

WANTED - FEMALE

LADY TO CARE FOR CHILDREN

MUST LIVE IN—ROOM & BOARD
2 WEEKS VACATION WITH PAY
Must be 30 Years or Over
Apply in Person
MRS. H. C. BURLEY
218 West College Street
Belleville, after 6 p.m.
S11-14-17

RELIABLE WOMAN FOR CLEANing, one afternoon a week. Centrally located. WO 2-1696. S17-2t

WOMAN TO CARE FOR THREE children while mother works. Live in or out. WO 2-8294. S17-2t

EXTRA CASH WEEKLY plus FREE WARDROBE in your Spare Time. Just show Fashion Frocks to friends. No investment, canvassing, experience necessary. North American Fashion Frocks, Ltd., 3423 Industrial Blvd., Dept. K-3869, Montreal, Que.

RELIABLE BABY-SITTER, FIVE days weekly at children's own home. Apply Box 40, Ontario Intelligencer. S17-3t

EXPERIENCED WAITRESS. Apply in person. Cozy Grill, Front Street. S17-3t

AGENTS, CLUBS, ETC. SELL Canada's finest Christmas cards. Over 300 items including Religious, Everyday and Personal cards. Wraps, Toys and Novelties. Prompt Service. For colored catalogue and samples on approval, Jeandron Greeting Card Co., 1363 King St. E., Hamilton, Ont. Jy20-ev-m-w-f-tf

CLERK-TYPIST, MUST BE accurate and efficient. Pleasant work, five day week. Present opening is for six months, but could lead to permanent position. Give age and experience to P.O. Box 247, Belleville. S14-3t

EXPERIENCED BOOKKEEPER required. Must be familiar with all phases of bookkeeping pertaining to automobile franchise. Top wages to qualified party. Box 77, Ontario Intelligencer. S14-6t

NEED EXTRA MONEY? $50.00, and more can easily be earned by showing our fabulous Christmas cards, gifts, toys, to friends and neighbors. Our exciting, 88 page, full-color catalogue makes it easy to get plenty of orders. No experience necessary. Send no money. Write today for samples, on approval, of lovely Christmas cards and free catalogue. Monarch Card Co., Dept. 1, 47 East Ave., Hamilton. Jy23-3m

ACCOMMODATIONS WANTED

URGENTLY REQUIRED FOR October 1, executive 3 or 4 bedroom home, garage, East Hill location. Monthly rental approximately $125. WO 2-6978. S17-3t

ONE BEDROOM APARTMENT, with stove and refrigerator, required by Bell Telephone Supervisor. Apply Box 41, Ontario Intelligencer. S15-3t

TO RENT IMMEDIATELY, 3 OR 4 bedroom home. Apply Box 48, Ontario Intelligencer. S8-tf

EMPLOYMENT WANTED

DRESSMAKING AND ALTERAtions. Prompt service. WO 2-4477. S17-3t

ATTENTION CARPENTERS AND others. Keep temper in your saws, tools, hand sharpened. Good job guaranteed. 28 Purdy Street. S13-1m

PLUMBING DONE, DAY OR night, Sunday or holidays. Reasonable rates. WO 2-7724. S14-6t

RELIABLE MAN, LIGHT TRUCK for odd jobs. WO 2-0581. A30-1m

CARPENTRY, PAINTING, CEment work or what have you? Reasonable rates. Free estimates. WO 8-7160. Ag28-1m

CARPENTRY, ALTERATIONS, kitchen cupboards, tile floors, tile ceilings, roofing, concrete work. Chimneys built and repaired. WO 8-5829. S4-1m

PAINTING. TILE FLOORS AND small carpentry, alterations. Call WO 2-5521 between 5 and 7 p.m. Jy11-tf

REAL ESTATE WANTED

GRILL AND BODY FOR FRONT end of '34 Pontiac. WO 2-8193, 5-5:30 p.m. S17-3t

REAL ESTATE WANTED

WE ARE DESPERATELY IN need of 4-bedroom homes in the older sections of town. Marshall Real Estate, 20 MacDonald Gardens. WO 2-8282. S17-6t

EXCHANGE HOUSE IN OTTAWA for house or property in Belleville. Apply Box 101, Ontario Intelligencer. S8-tf

WE NEED HOUSES TO SELL. If you are thinking of selling your home consult us first. We may have a buyer waiting. For quick action call W. J. McCormick Realty Ltd. 89 Station St. WO 2-3397. F3-tf

WANTED

KIWANIS CLUB OF BELLEVILLE wish to purchase power tools for use on Christmas Toy repairs. Drills press, table saw, jig saw. Don Finkle WO 2-1192. A23-27-30-S3-6-10-13-17-20

WE WILL PAY CASH FOR YOUR piano. Phone WO 8-6403 Kuntze's Front Street. S13-ev-m-w-f-tf

USED DUO THERM OIL HEATers. Will pay cash. Bill Deline Ltd. 283 Coleman St. WO 2-3483. M11-ev-M-W-F-tf

BUSINESS GIRL TENANTS, FOR 3 and 4 unit duplex. Everything supplied but linen. WO 2-3143. S14-1w

SOMETHING TO SELL? WE PAY cash or we will sell it for you. Experienced auctioneers. Liquidators and appraisers. Belleville Sales Barn, 580 Dundas St. East. WO 2-7128. A22-1m

WELLS TO DRILL, FARMS, homes, industries. Manse Donaldson, Foxboro. WO 8-8431. S6-1m

WANTED. PIANOS IN EXchange for furniture or cash F. M. Barrett Co. WO 8-5221. Mr22-tf

TO LET

APARTMENT

Ground Floor.
Private entrance. Living room. Bedroom. Modern kitchen. Bathroom. Heat and hot water supplied. Furnished. Adults.

WO 2-5713
S17-3t

CLEAN 3 ROOM APARTMENT, unheated, stove provided, private entrances. 2 minute drive from Northern Electric. WO 8-6623 after 6. S17-3t

APARTMENT TO RENT. FOR details Phone Kim Novak, "The Notorious Landlady" at Park Theatre phone WO 8-7771. S15-3t

2-ROOM FURNISHED APARTment. Quiet business girl preferred. West Hill. WO 8-5066, 5:30 to 8:30. S14-3t

FURNISHED, SMALL, HEATED apartment. Suitable for 1 or 2. 45 East College. S17-tf

HEATED, 3-BEDROOM, UPPER apartment. Newly decorated. 1 child welcome. 45 East College. S17-tf

UPPER DUPLEX, 3 ROOMS AND bath. Heated. Renovated. Private. Garage. Available immediately. WO 8-9183 after 6. S17-3t

UNFURNISHED, 3-ROOM SUITE. 5 minute walk to Front Street. Oil heated. $11 weekly. Utilities included. Adults only. WO 2-3533. S17-tf

HEATED, LARGE, SELF-CONtained, 2-bedroom apartment. Hydro supplied. WO 2-4093 after six.

NEW BRICK BUNGALOW IN Parkdale, family sized kitchen and dining area with double sink, 3 large bedrooms, ceramic tile, 4-pce. bath. Ample close. space. Full basement. Oil heat. Available November 1st. WO 2-7569. S17-3t

APARTMENT, EAST HILL, heated, living room, kitchen, 2 bedrooms, bath. $70 monthly. WO 2-5664 after 5. S17-3t

FURNISHED APARTMENT. SUITable for adults or bachelors. East Hill. Heat and hydro supplied. Central. WO 8-6361. S17-3t

UPSTAIRS APARTMENT, 282 John Street. WO 8-9986. S17-tf

2-BEDROOM, HEATED APARTment. $65 a month. Stork Real Estate. WO 8-5748. S14-17-19

ROOM AND BOARD, RESIDENtial East Hill. WO 8-9589. Ag29-tf

SMALL APARTMENT, HEATED, Furnished. Shared bath. Linen supplied. WO 8-6886 or WO 2-0147. S15-1w

3½ ROOMS, HARDWOOD AND tile floors, kitchen, living room, bath, private entrance. 60 West Bridge. S13-1w

THREE-ROOM, UNFURNISHED apartment. Self-contained, heated, hot water supplied, heavy duty wiring, cupboards, tile floors, near bus. East Hill. WO 2-5123. S14-3t

LARGE BRIGHT FURNISHED heated bed-sitting room, suitable for light housekeeping. WO 2-3948. Also single bedroom. S14-3t

SINGLE ROOM, OFF HIGHLAND, with meals if desired. Parking. WO 2-3236. S6-tf

TWO-ROOM OFFICE SUITES, Front Street. Immediate possession. Apply Victoria and Grey WO 8-6417. My23-tf

2 HEATED UPPER AND LOWER apartments. Private entrance, private bath, heavy wiring. WO 2-0974. Jy30-tf

FURNISHED BACHELOR Apartment in modern home. East Hill. $70. monthly includes heat and hydro. WO 8-6344. 5-8 p.m. A23-tf

2 UNFURNISHED, UNHEATED rooms, 2-piece bath. Immediate possession. WO 2-4144 between 5:30 and 7:30 p.m. S7-tf

3 FURNISHED ROOMS AND BATH Heat and lights, private entrance. Parking, East Hill. WO 2-2176. S5-2wks

MODERN CENTRALLY LOCATED OFFICE SPACE — East Robertson Block — Front Street. Centrally heated. Inspection can be arranged by calling.

D. J.
WHALEN
Real Estate Broker
229 FRONT STREET
WO 2-4529
F19-ev-m-w-tf

TO LET

APARTMENT

Self-Contained.
2 Bedrooms, Modern Kitchen and Bathroom. Garage.
WO 2-5713
S17-3t

HEATED APARTMENT

Furnished or Unfurnished
Self-Contained
Suitable for couple or Business Girls
WO 8-5254
S15-1w

NICELY FURNISHED, 2-ROOM apartment. Stove and refrigerator. Suit 1 or 2 girls. East Hill. WO 2-3854. S17-tf

FURNISHED, HEATED, 3-ROOM apartment. Private entrance. Newly decorated. East Hill. Working couple preferred. WO 8-9214 after 6.

4-ROOM UPPER DUPLEX, MODern conveniences. Heavy duty wiring. Share heat. Available immediately. WO 8-8887 or 323 Sidney Street. S17-1w

5-ROOM ATTACHED HOUSE. Tile floors. $55 monthly. WO 8-7931. S17-tf

3-BEDROOM HOUSE. WEST HILL. Tile and hardwood floors. Available October 1st. WO 2-2613. S17-3t

2-BEDROOM APARTMENT, IN fully modern, new building. Refrigerator and stove supplied. Washer and dryer available. Immediate occupancy. Apply, Superintendent, 45 Benjamin Street. Apt. 23. S17-tf

PLEASANT 3-ROOM APARTment. Separate bath. Heated. Heavy wiring. WO 8-6976 after six. S14-3t

FURNISHED APARTMENT. NEAR Collegiate. Suitable for business couple or teachers. Garage. Available October 1. WO 2-1993 S13-14-17

LARGE, SELF-CONTAINED, 3-room upper apartment. Heated. Garage. WO 2-3169. S13-tf

3-BEDROOM HOUSE. CENTRAL. Available October 1. WO 2-4675. S15-2t

ONE FURNISHED BEDROOM. Gentlemen only. East Hill. WO 2-8862. Ag31-tf

RENTALS, MARSHALL REAL Estate, 20 MacDonald Gardens. WO 2-8282. M1-tf

3-ROOM, HEATED APARTMENT. Self-contained. Available October 1, $55 monthly. WO 2-7872. S14-tf

PARTLY FURNISHED BED-SITting room and kitchen. Available immediately. Heated. Working couple only. WO 2-8296. S14-3t

APARTMENT, WEST HILL, LIVing room, kitchen, bedroom, 3-piece bath. Sunroom. $53 monthly. WO 2-6697. A24-tf

1-BEDROOM APARTMENT. UNheated. $35 monthly. WO 8-9986. S11-tf

SINGLE ROOMS AND APARTments furnished or unfurnished. WO 8-7623 or WO 2-8415. A23-1m

3-ROOM, FURNISHED, HEATED apartment. Suitable for 1 or 2. Business woman preferred. Hydro supplied. Dundas Street East. Adults only. WO 2-0268. S4-tf

$75 UP, FOR PRIVATE, FURnished units, for 2, 3 or 4. Heat, hydro and hot water. Close to downtown. WO 2-3143. S14-1w

2½-ROOM GROUND FLOOR apartment at Maple Court, Bridge Street East, equipped with stove, refrigerator, full laundry facilities. Ideal for couple. WO 8-7878; WO 2-0512 after 5. S12-tf

FURNISHED ROOM, FOR GENtleman with clean job. Private entrance. New house. Parking. Refrigerator. Better than average. $10 weekly. WO 2-0263, 104 Herchimer Ave. S12-tf

TWO-BEDROOM FURNISHED bungalow. Winterized. Light and water supplied. 4 miles west of Belleville, Trent Road. WO 2-6038. S10-tf

FURNISHED SUMMER COTTAGE on bay, 1½ miles downtown. 3 bedrooms. Heavy duty range, refrigerator, space heater. Rent to October 31. $100. WO 2-7526 or WO 2-0911. S10-tf

UPPER APARTMENT WITH bath. Separate entrance. Heated, range and refrigerator. $55 monthly. Adults. WO 2-5781. S12-6t

1 AND 2 ROOM HOUSEKEEPING and bachelor apartments. Heated with private bathroom. Parking and maid service. Blue Inn Motel. Ag29-1m

WELL FURNISHED ROOMS; also 1 bed-sitting room. Gentlemen only. WO 8-7016 after 12 noon. Ag28-tf

APARTMENTS AND HOUSES, TO rent. Contact Yanover Realty WO 2-4246. Office 247 Dufferin Ave. A16-1m

A HOME AWAY FROM HOME. Y.M.C.A., 20 Campbell St. Single rooms. Reasonable rates. S3-tf

2 BEDROOM, HEATED UPSTAIRS apartment $75. West Hill. Hot Water supplied. WO 2-7415. A16-tf

ONE - BEDROOM APARTMENT unheated, 164 E. Dundas St. $45. monthly. WO 8-9986. A21tf

ONE SINGLE BEDROOM WITH board. Gentleman. WO 8-8575. S12-6t

COTTAGES TO LET

FURNISHED HOUSEKEEPING cottages with hydro, electric stove, refrigerator and all conveniences. On Bay of Quinte at Rednersville. Good beach and fishing. WO 8-9817. Jy12-tf

LOTS FOR SALE

LOT 60 x 100
WEST SIDE OF BELLEVILLE
JUST OUTSIDE CITY LIMITS
CLOSE TO SCHOOL
CASH OR TERMS
BOX 14,
Ontario Intelligencer

2 BUILDING LOTS IN BELLEville. WO 8-9064. S12-1w

LOT 100' x 800' ON CONSECON Lake. WO 2-6667 — WO 2-1295. Ag31-tf

LOT ON BAY OF QUINTE, 100 x 200. Good location. Apply Box 4, Ontario Intelligencer. S14-6t

CLASSIFIED ADVTS.

FOR SALE

WATER PUMPS
Remanufactured Original Equipment
For Most Cars and Trucks
Chevrolet and Pontiac 1955-'56
6 cylinder
$5.25 exchange
Use Your Credit — We Install
CANADIAN TIRE
WO 8-6701

GENERAL ELECTRIC RANGE; refrigerator; automatic washer; drapes; desk; 39" Continental bed. WO 2-0229. S17-3t

4-POSTER BED AND DRESSER; drapes; light fixtures; panelled door; lady's dress form; lady's black suit, size 18. WO 8-5094.

MIX MASTER, COMPLETE WITH food chopper and juicer. WO 8-8397. S17-tf

BABY'S FOLDING CRIB, NEW. WO 8-8508 evenings. S17-3t

DINETTE SET; 1 RADIO SUITable for recreation room; 2 golf sets. WO 2-1918.

ROSES, TREES, SHRUBS, EVERgreens, vines, perennials, fruit stock. Quinte Nurseries, 5 miles west Belleville Trent Road. WO 8-7822. Ap21-tf

SINGER AUTOMATIC ZIG ZAG sewing machine, makes buttonholes, sews on buttons, darns, monograms and blind hems, no attachments needed. $8.00 per month or $66.30 cash. Use your old machine as down payment. Dealer. Write Box 45, Ontario Intelligencer. S4-2w

ROTTED MANURE, BY THE load or bushel, delivered. WO 2-6090. S13-6t

TO SETTLE AN ESTATE. FURnished cottage on Bay of Quinte near Rossmore. Written offers considered to September 28th. Terms cash. Victoria and Grey Trust Company. S12-14-17-19-21-24-26

SMALL GROUND FLOOR apartment, Unfurnished, heated, hydro, self-contained. Queen Street near Collegiate. $63 monthly. WO 2-1329. S11-14-17

12 GAUGE BOLT ACTION SHOTgun $39. Winchester 38-55, Rifle lever action. 2 Boxes of shells $15. WO 2-6330. S15-3t

1 SMALL OIL BURNER, NEW condition; Mouton fur coat, size 14, very reasonable. WO 2-7402.

POWER CHAIN SAW, GOOD mechanical condition. WO 8-9073 after 6. S14-tf

SCREENS, ALUMINUM IN WOOD frames, in perfect condition. 4 34 x 31; 3 34 x 34; 2 34 x 30. Cheap. WO 2-4813. S6-tf

SOD FOR LAWNS. TOPSOIL. Grading. Rock garden stone. EX 2-3371. S6-2w

HOUGH PAYLOADER, MODEL H.A. with ½ yard bucket. Completely hydraulic, hard rubber tires. Price only $675. Crawford Metals, 110 Byron Street. Phone WO 2-3472. S14-3t

KINGSTON PROVISIONERS Home Food Plan. Select your own menu Food and freezer combined from $10 weekly. Why not call WO 8-5373 now for appointment? N7-tf

HONEY, WHITE. CUSTOMERS' containers. 18c lb. 30-lb. pail $5.60. F. H. Bedell, 233 Moira Street West. Ag21-1m

ALUMINUM STORM AND screen doors. Full inch thick $35. Aluminum Storm windows $18. Free installation. M. Moran. WO 8-7341. A13-1m

MEN'S FALL AND WINTER coats, size 40; navy blue suit, size 44; trench coat; boy's sports jacket, size 7; fall coat, size 5. WO 8-9214.

32 PIGS, 40 TO 100 LBS. APPLY Perry McMullin, Halloway. S17-2t

FINDLAY CONDOR WOOD AND coal stove; also 2 year old heifer due in six weeks. EX 2-3376. S17-3t

CANNING PEARS, FLEMISH Beauty, spotless. For city delivery 75c 6-quart basket, $3.25 a bushel. WO 2-3721. S10-12t

LARGE GURNEY GAS STOVE, 4 burners and grill; also 1 gas Fryalator. Good condition. All offers considered. Phone Wellington-395. S14-3t

SHOTGUNS. AMMUNITION, hunting licences, rifles, handguns, scopes, sights, custom gunsmithing. Ox Bow Gun Shop, 427 Bridge East. A15-tf

GUNS BOUGHT SOLD TRADED and repaired. Fishing tackle licences live bait naptha gas Kelly's Sport Shop WO 2-0568 Jy26-tf

RUPTURE-EASER. FORM FITting support for reducible inguinal hernia. No fitting required. Lattimer's Drug Store. Ag28-1m

SUMMER CLOTHING AND SHOES for men, women and children H. Curson. 75 Dundas East New and used clothing. Ap15-tf

Chain Link Fence
SOLD AND ERECTED
BY
MACKENZIE FEEDS LTD.
47 SOUTH FRONT ST
WO 8-5541
S10-ev-m-f-1m

ENJOY
The Wonderful Sound of
FM Radio
AN FM AERIAL
Can be Installed Quickly and Inexpensively
FOR A FREE ESTIMATE
PHONE WO 8-6791
CIRCLE TV SERVICE
260 COLEMAN STREET
S1-4-ev-s-m-tf

FOR SALE

FOOTBALLS — $3.89
HELMETS — $3.49
FACE GUARDS — $2.19
5% CASH DISCOUNT COUPONS
CANADIAN TIRE
WO 8-6701

1 OIL BURNER WITH BLOWER; 200 gal. tank and fittings. WO 2-5582 after 5. S17-3t

1 LARGE FINLAY OIL BURNER and 1 medium size duo therm in good condition. WO. 2-3282. S17-3t

BABY CARRIAGE, THISTLE, metal body. Good condition. WO 2-8509. S17-3t

TOMATOES, TOP GRADE. PICK your own $1 bus. or $1.50 delivered. Glen Bradshaw, 5th of Sidney. WO 2-3702. S14-3t

YELLOW FORMAL, SIZE 12, with matching headpiece. WO 2-8249. Ag31-tf

INTERNATIONAL DIESEL TRACtor, 275, with 3-furrow, 3-hitch plow. Less than 300 work hours. C. M. Taylor, R. R. 1, Deseronto. S15-3t

PROPANE HOT WATER HEATER and gas range. May be converted to natural gas. 18 North Front Street. S10-12t

HELPS YOU REDUCE! SLIM Mint Gum. $1.98. Lattimer's Drug Store. WO 8-5549. Ag28-1m

3-PIECE CHESTERFIELD. FAIR condition. WO 2-3017. S14-3t

USED NORGE AUTOMATIC washer, in new-like condition, fully guaranteed. Only $79. Terms. Ireland's, 210 Front Street. S17-3t

USED, LATE MODEL TELEvision. Good working condition. $39. WO 8-8352. S17-5t

NEW QUAKER OIL SPACE heater, 43,000 B.T.U.'s. Will heat 3 or 4 rooms. $99. Terms. Ireland's, 210 Front Street. S17-3t

LARGE QUANTITY CLEAN, used lumber, windows, doors, blocks, etc. Best offer for everything. WO 8-8352. S17-5t

FULL SET LLOYD MANGRUM Glasshaft irons and pitching wedge with Golf-Pride grips. $55. WO 2-1129. S17-3t

PERENNIALS 25c A ROOT. PHLOX 35c. Mrs. F. Ethier, R. R. 5, Belleville. WO 8-6675.

150 CHOICE HEREFORD AND Durham stock calves and 1½ year old stocker steers and heifers. Sale Wednesday, September 26. George A. McGowan. Telephone 778-2213 Havelock, Ontario. We deliver. S17-7t

PETS FOR SALE

GELDING PINTO PONY. GENTLE with children. Apply 174 East College Street. S17-3t

DACHSHUND, FEMALE, RED, ten months, spayed, all shots, a real pet. Also Dachshund pup, 2 months. 9 Ridley Street. S14-6t

BOATS FOR SALE

PASSED BY DEPARTMENT OF Transport, 14' cedar strip Lakefield Apache, 10 h.p. Johnson motor, Tee-Nee trailer. Remote controls, fire extinguisher, life belt, paddle. Like new. Complete $500 cash. See Joe Seames, 23 Purdy Street after 6 p.m. S15-3t

14-FT. FIBREGLAS ARKANSAS Traveller; 40 Evinrude motor; all new in '61; trailer; water skiing equipment. Apply 16 Hillside Street. S12-6t

MONEY TO LOAN

CASH
UNLIMITED FUNDS
FOR 1st or 2nd MORTGAGES
Advisory Service at No Obligation
D. T. STORK
Real Estate Broker
338 PINNACLE STREET
WO 8-5748
S15-ev-m-s-tf

Back-To-School
LOANS
$50 to $5,000
Call BERNIE WANNAMAKER
WO 2-4576
If Unable To Drop In At Our Office Our Representative Will Gladly Call at Your Home
Community
FINANCE CORP.
254½ FRONT STREET
A27-ev-m-t-w-th-f-tf

AUTOMOTIVE

1961 BMW 700 COUPE. EXCELlent condition. 15,000 miles Safety belts, short wave radio snow tires on extra rims, many extras. 40 miles per gallon Private sale, can be financed, will accept older Mercedes as trade-in. Phone WO 8-5757 or WO 2-4847 for Mr. Phippen. My22-tf

'55 CHEVROLET BEL-AIR, NEW paint. New tires. Custom radio. Exceptionally clean. WO 2-8076. S5-tf

FRONT END ALIGNMENT wheel balancing. Expert service John Bean equipment. Bill Deline Ltd. Coleman Street. WO 2-3483. Jy27-tf

1958 BUICK, GOOD CONDITION. Can be financed. WO 2-2886.

1952 CHEVROLET DELUXE. FULL price $125. WO 2-2886.

'54 CHEVROLET DELUXE, 2-door, radio, signals, washers, beautiful 2-tone green. Local owner. Reasonably priced. WO 2-6463.

1962 CHEVROLET IMPALA, 2-door hardtop. Fully equipped. WO 2-5251. S14-tf

PEUGEOT 404. SEATS FOLD down to form bed. Blaupunkt A.M. F.M. radio. WO 2-0718. S15-3t

AUTOMOTIVE

'57 BUICK HARDTOP CONVERTible. Good condition. Owner leaving the country. $850. Can be seen 132 College Street West. S15-3t

JAGUAR XK 120 M. GOOD RUNning condition. 233 Foster Ave. S15-3t

BUSINESS OPPORTUNITY

BE INDEPENDENT
OWN A SECOND BUSINESS
OPERATE IN YOUR SPARE TIME

Add substantially to your income. A King Koin Launderette can do it. Excellent locations available now, almost ready to go. Small investment required if you can qualify.

Write today to:
KOIN LAUNDRY SALES, LTD.
636 King St. W.,
Toronto 2B, Ont.
S14-3t

REAL ESTATE FOR SALE

W. J. McCORMICK REALTY LTD.

INCOME PROPERTY

A pair of Side by Side Homes. Excellent opportunity to own your own home and let the income from the other help with the payments. Modern 2-bedroom brick bungalow with large living room, lovely kitchen with an abundance of cupboards, 4-piece bathroom and a well planned utility room. Forced air oil heating. The other home is a 2-storey brick containing a large living room, dining room and modern kitchen on the first floor. On the second floor 2 bedrooms and 3-piece bathroom. Situated on a large lot in the vicinity of Bridge Street West and Dunbar Street. This is a real opportunity for you. Most reasonable terms. Asking Price $19,700.00. Call tonight.

$1,000.00 DOWN

DON'T MISS THIS. We invite you to inspect this almost new split-level home situated on the West Side, featuring a large living room and Hollywood kitchen with loads of cupboards and eating area on the first level. 3 excellent bedrooms with walk-in closets and 4-piece bathroom on the second level. Finished recreation room. Newly decorated throughout. Large size carport. A real good buy priced at only $12,900.00. Call for an appointment tonight.

YOU

PROTECT YOUR INVESTMENT when you purchase your home in APPLEGROVE ACRES where the value of your new home will maintain itself for years to come THE MOST CONVENIENT SUBDIVISION IN BELLEVILLE. Choice residential area. Services including paved roads and curbs all prepaid. Walk to Church, Walk to School. Walk to Shopping. Across the road from the Shopping Plaza on Bridge Street East. SEE THE REST — BUY THE BEST — LOCATE IN APPLEGROVE ACRES SUBDIVISION

W. J.
McCormick
REALTY LTD.
89 STATION STREET
WO 2-3397
OPEN UNTIL 9 P.M.

GORDON
WOODS
Real Estate Broker
Member of the Belleville Real Estate Board
159 FRONT STREET
BELLEVILLE
WO 8-6471

$9,600.00

Priced to sell this 3-bedroom east side home, spacious kitchen, full basement, completely finished recreation room, new furnace, large well landscaped lot. Taxes $196.00. This home carries for $68.00 monthly. LOW DOWNPAYMENT.

COUNTRY HOME

A brick bungalow just 2 miles from Belleville, large bedrooms, separate dining room and a 22-ft. living room, full basement with oil furnace, 4-piece bath, lot 75 x 200. Lots of water. $1,000.00 downpayment and one mortgage for the balance.

SOME LARGE FAMILY WILL BE HAPPY HERE

Designed especially for the large family, 4 huge bedrooms and 4-piece tiled bath on the top floor. Living room, large dining room and modern family sized kitchen plus spacious entrance hall on the main floor, glass patio doors to the river, full basement, 2-piece bath at side entrance. Just a year old and equipped with thermo-pane, storms, screens, aluminum doors, and exhaust fan, tastefully finished in clay brick and Cape Cod.

OFFICE WO 8-6471
OPEN 'TIL 9 P.M.
IF NO ANSWER CALL
GORDON DETLOR — WO 2-4174
GORDON WOODS — WO 2-8217
W J MILLER — WO 2-5000

EASY TO LIVE IN

THIS HOME! 4 bedrooms, 4-piece bath, living room, dining room, spacious kitchen with ample cupboard space. Full basement. This brick home is located on a fully landscaped lot. Taxes are low and the bus service and schools are both convenient. Open to any good cash offer. OR terms may be arranged.

D. E.
STOREY
REAL ESTATE BROKER
WO 2-0687

REAL ESTATE FOR SALE

THE CHANCE OF A LIFETIME TO OWN YOUR OWN HOME
Not a Pre-fab But Custom Built with "Trend of the 60's" Design

We'll build your choice to the stage of completion you can afford — Basic — Completed —or Ready to Live In — All work done by local skilled craftsmen under our direct supervision. — Act Now—

NO MONEY DOWN
PAYMENTS LIKE RENT
CHISHOLM S
(ROSLIN) LTD.
Phone Tweed 190
Mr5-tf

$64.00 PER MONTH

Includes interest, principal and taxes. Modern 3-bedroom home immaculate throughout. Many extra features.

BAY SHORE BUNGALOW

$9,000 full price. Completely modern in every respect. Terms arranged.

5½% MORTGAGE

$84.00 monthly, including taxes. 3 twin-sized bedrooms. Lovely large living room with fireplace. Dining room. Complete with aluminum storms and screens. Priced to sell at only $14,500.

D. T.
STORK
Real Estate Broker
Member Belleville Real Estate Board
338 PINNACLE STREET
WO 8-5748
OPEN EVENINGS 'TIL 9 P.M.
S14-17

EAST HILL

A spacious brick bungalow with large living room which has a fireplace, dining room, kitchen which measures 12 x 14. Full basement and garage with a paved driveway. The lot is beautifully landscaped with trees and shrubs and fruit trees. A gracious and charming home priced at $18,900. Reasonable terms to suit a purchaser.

CALL US
WE HAVE CORNERS
DOROTHY
Marshall
REAL ESTATE
BROKER
20 MacDONALD GARDENS
WO 2-8282
Mrs. Edwards — WO 8-7650
Mrs. Lougheed — WO 2-8363
Mrs. Way — WO 2-4347
S17-2t

MIKEL AVENUE 3 BEDROOMS

1½-storey, finished in Johns Manville siding. Carries for $63 monthly including taxes. Well decorated and landscaped.

3 MINUTES TO DOWNTOWN

Just east of the city. A beautiful 3-bedroom stucco home on a 200' x 100' lot. Huge kitchen will seat at least a dozen people. Tiled 4-piece bath, partially finished rec room. Attached garage.

GEDDES STREET DUPLEX

of solid brick construction. New heating system. Separate entrances. Separate baths. One mortgage for balance at only $85 monthly. Seldom do we get a property financed as well as this one.

GERALD
JOYCE
REALTY LIMITED
374 FRONT STREET
WO 2-3326
OPEN EVENINGS 'TIL 9

NORTHWOOD CRESCENT

SPACIOUS, 6-ROOM BRICK BUNGALOW

Attached garage. TV tower. Plenty of trees. This fine home has all the necessary refinements for gracious living. Fireplace in living room. Separate dining room. Kitchen with all the cupboard space necessary. Ceramic tile bath. Walk-in cupboards in bedrooms. Walk-in cupboards in bedroom.

A REAL BARGAIN
WITH $4,000 CASH
6% MORTGAGE
CAN BE SEEN BY APPOINTMENT AFTER 6 P.M.
WO 2-1140
(NO BROKERS PLEASE)
S17-19-21

THREE-BEDROOM BUNGALOW. Attached garage. Large lot. Two miles east of city. Owner transferred. WO 2-6287.

REAL ESTATE FOR SALE

YOU PAY
LESS MONEY
YOU GET
BETTER QUALITY
IN HOMES
BY
MAURICE H.
ROLLINS
CONSTRUCTION LTD.
S4-ev-m-tf

LESS THAN RENT

Looking in vain for a house to rent? You can live in this 3-bedroom East end home for less than rent. Only $78 a month is the complete monthly payment including taxes. If you lack the necessary $1,000 for a downpayment let us arrange the financing for you. Be independent. Buy your wife and family a home near schools and bus stop.

288 MOIRA STREET EAST can be bought for only $3,500.

347 DUFFERIN — perfectly located between Queen and Victoria. 3 spacious bedrooms. Large living room with fireplace. Garage. Treed lot.

BUILDING LOTS — in all parts of the city and country, from $500. We will build for you or you can buy the lots and build for yourself.

NEW BUNGALOWS — ready-to-move-in new bungalows on fully-serviced lots from $12,500.

323 HERCHIMER — very low downpayment and asking price.

Mortgages — Appraisals
FRANK S.
Follwell
398 FRONT STREET
OFFICE. WO 2-0429
— Evenings Call —
DOUG GRANT — WO 2-5136
JACK HIBBARD — WO 8-7818
KEN SHARPE, Tweed 333-R-32

200 ACRE FARM. 80 ACRES workland, half acreage in hay, remainder in bush and pasture. Never-failing drilled well, with water on pressure at barn and house. 3 other springs, barn, 2 drivesheds, garage. Large brick house, 4-piece bath. Situated on road .4 miles east of Bonarlaw off Highway 14. Apply Mrs. Everett Spry, Bonarlaw, Ont. R. R. 2. Phone Stirling, EX 5-2015. S17-1w

CLOCK & WATCH REPAIRS

ALL REPAIRS DONE LOCALLY in modern workshop by experienced watchmaker. Henk Bennema, 68 Dundas Street East. Free estimates. S14-3m

INSTRUCTION

STENOTYPE, MACHINE SHORThand. Secretarial and court reporting. Basic theory 60 to 80 words per minute, in 20 lessons. Write Box 32, Ontario Intelligencer. S14-2w

NOTICE

Shirley Y. Warner, A.R.C.M., will accept pupils for piano instruction. WO 2-4133 for appointment. S15-3t

AUCTION SALE

Auction Sale, Wednesday, September 19th, at 1:30; 78 Lambert Drive:

Duncan Phyfe table; 4 dining chairs; chesterfield; tea wagon; vanity and stool; mantel radio; lamps; clothing; drapes; bedding; glassware; mats; linen; garden furniture; wicker furniture; small tables; dishes; cooking utensils, etc.

Terms: Cash.
W. Anderson: owner.
CAMERON BUNNETT
Auctioneer
PHONE WO 2-1991
S14-17-18

NOTICE

We are now open for bookings for parties and meetings
Can accommodate up to 50 people
Rooms Available by the week
All rooms newly redecorated
CITY HOTEL
310 FRONT ST.
WO 8-5650
A15-1m

FRESH FISH

LAKE ONTARIO, LARGE SMELT, dressed Bullheads, dressed White Fish and Pickerel. Bay of Quinte Fisheries. WO 8-8154. Mr23-tf

WOODWORKING

BERT HILES CONSTRUCTION All types of home improvement, additions, recreation rooms, cabinets, carpentry. Free estimates. WO 2-8109 Jy20-tf

EXCHANGE

EXCHANGE HOUSE IN PETERborough, possession available, for house or property in Trenton-Belleville district. Apply Box 4, Ontario Intelligencer. S14-1w

LOST

SWEDE SAW, LOST ON CORNER of Grove and Strachan. Blue handle, WO 8-8800. S17-2t

OR STRAYED FROM PASTURE on 9th Concession of Tyendinaga, one Holstein bull, rising 2 years, mostly black. Weight around eight hundred. Reward. R. Doyle, Shannonville. Lonsdale 4-R-32 collect. S17-6t

Business Service Directory

SERVICES

MALCOLM BROS. FLOOR and window service. Complete home cleaning. 962-2-2838, 962-3-2876. 3dh-12

WATER SERVICE

SCOTT'S (FORMERLY HUFF) water. 962-2-4176 or 962-3-2067. 1,000 and 1,500 gallons. Prompt delivery. 25-tfn

TENDERS

Tenders will be received up to and including Wednesday, September 26th, 1962, for the Sale of Mount Pleasant United Church, or Property, by the Committee. Trustees.

For further information contact Rev. Nichols, Plainfield.

The highest or any tender not necessarily accepted.

Rev. Nichols, Elton Goodman, Pastor. Secretary.

CLOCK & WATCH REPAIRS

ALL REPAIRS DONE LOCALLY in modern workshop by experienced watchmaker. Prompt estimates. Henry Simmons, 46 Dundas Street East. 81-tfn

NOTICE

CORPORATION OF THE CITY OF BELLEVILLE

EQUIPMENT RENTAL WINTER, 1962 - 63

Forms may be obtained from the undersigned by local contractors who have equipment consisting of Trucks, Bulldozers, Front-end Loaders with Rubber Tires, Graders which they are prepared to rent complete with operators.

These forms must be returned to the undersigned on or before 12 o'clock, later than MONDAY, OCTOBER 1st.

The equipment will be rented unless the rental rates offered is approximate form by the date stated.

J. Purchasing Agent,
City Hall,
Belleville, Ontario.

81-2d

Ont. NDP Leader Accuses Govt. of Reopening Gas Probe on Old Evidence

TORONTO (CP)—Donald C. MacDonald, Ontario New Democratic Party leader, Sunday accused the provincial government of reopening investigations into the Northern Ontario Natural Gas Company on the basis of evidence it could have obtained four years ago.

Attorney-General Kelso Roberts announced Saturday that investigations into the company's operations have been reopened as a result of new information from British Columbia.

"As a result of detective work in another context altogether by western authorities, information differing substantially from that appearing in sworn testimony in the earlier investigation here has resulted in the present investigation," he said.

During the previous investigation four years ago, three Ontario cabinet ministers testified. A special committee set up at the time reported there was no evidence of corruption or bribery.

Mr. MacDonald said in a statement Sunday night that the only reason the "new" information was not available previously was because the attorney-general had declined to ask for it.

"... If the evidence wasn't revealed to earlier investigators because their terms of reference precluded it, then nothing after it," the NDP leader said, "becomes valid if the evidence available because Mr. Roberts ... made it very clear that he had neither the desire nor the intention of seeking it."

FIGHT IS BITTER

The legislature debate at the time of the original investigation was a bitter fight and included allegations of bribery of government of then premier Leslie Frost.

During the debate Mr. Frost —in a rare show of temper— told Mr. MacDonald to "get out" following in the sewer.

"Room in public life means nothing to you," Mr. Frost said then. "I wish you would shut your mouth and get out of it while."

NONG stock became valuable after the pipeline debate at Ottawa in 1956, when the federal government agreed to lend $80,000,000 to a United States group of motors to finance the difficult Northern Ontario section of the cross-Canada natural gas pipeline.

In 1957, former mines minister Phillip T. Kelly resigned, followed later that year by Lands and Forests Minister Clare Mapledoram and Public Works Minister William Griesinger. Both became known that Mr. Kelly and his nephew, Gordon McK. Lean, president and general manager respectively of Kelman Oils Limited, owned NONG shares.

BUYS SHARES

Shares had also been purchased by the late A. D. McKenzie, then president of the Ontario Conservation Commission; John Wintermeyer, now provincial Liberal leader; and Beverly Matthews, a key fundraiser for the Conservative party.

Mr. Wintermeyer divested himself of all his NONG stock, a company after he was made provincial Liberal leader.

All those involved said they had bought the stock at bargain rates, or that they had made a killing.

The inquiry—by the Ontario Securities Commission—and the three-man provincial committee —was unable to find that any stock to the ultimate owners.

Mr. Roberts said Saturday there will be further investigation of transactions relating to NONG in a new inquiry ordered prior to its first public offering, and to the facts surrounding those transactions by or through Continental Investments Limited, a B.C. company, and its nominee, Convesto.

Mr. MacDonald said Sunday night the previous inquiry was limited at just the point that it should have become more extensive investigating the stock distribution from Convesto.

SAYS MORE AVAILABLE

"In January, 1957," he said, "some 14,000 unclaimed promotional shares were made available by direct sale to Convesto for $2.50 a share at a time when the market value was $10.50 to $14."

During the previous inquiry, Mr. MacDonald said in the statement:

"It seems remarkable that a company, which was to be the most part owned merely by the buying and selling of shares, should have been given this block of 14,000 shares at a price which would have netted it an immediate profit of well over $100,000."

The B.C. Securities Commission is co-operating in the new investigations.

FIVE KILLED

MEDELLIN, Colombia (AP) A bus toppled off a road near here Sunday, killing five persons and injuring 20.

64 Fatalities Across Canada During Weekend

BY THE CANADIAN PRESS

A heavy death toll on Canada's highways during the weekend was then offset a second-and-a-half times in accidents.

A Canadian Press survey of weekend fatalities from 6 p.m. local time Friday to midnight Sunday showed 64 persons died in 57 of them in traffic mishaps.

Ontario and Quebec took had 24 dead, while Alberta had six, British Columbia 4, Saskatchewan, Manitoba and New Brunswick three each and Nova Scotia one. Only Newfoundland and Prince Edward Island were fatality-free.

Four of the 10 road deaths Ontario had 24, Quebec 17, Alberta six, Saskatchewan and New Brunswick three each, Manitoba and B.C. two apiece and Nova Scotia one. Quebec, Ontario and B.C. each, Nova Scotia, Manitoba while Quebec had two dead in Fri. Fredericton.

tario and one each in Quebec and Manitoba—were from miscellaneous causes.

The survey does not include known suicides, industrial accidents or natural deaths.

The Ontario dead:

Raymond Joseph Marvin, 75, of Sundridge. Ont., struck by a car and killed Friday night on Highway 11 near Sundridge.

Arthur Earl Rats, 35, of North Bay, killed Friday night when his panel truck ran into a train at a crossing near Sundridge.

Albert Edward Collis, 29, of Unionville, Ont., killed Friday night when his car struck a tree and another collided on a side-road near Lindsay.

FIRE IN CRASH

Raymond Joseph Sharkey, 25, Andre Robidoux, 16, Gilbert Richard, 22, and Albert Leffontaine, 17, all of Field, Ont., killed Friday night when their car swerved off Highway 17 near Sturgeon Falls, Ont.

Albert Edward Collis, 29, of Sarnia, killed Saturday when his car and another collided at a Sarnia intersection.

An unidentified man killed by a CNR train at Colgan.

Walter (Babe) Petroski, 50, of Hibbing, Minn., drowned Saturday night when his boat capsized in Manitou Lake 55 miles east of Fort Frances.

David Arthur Mitchell, 60, of Toronto, killed Saturday night when his car left a county road 20 miles north of Peterborough.

James W. Burkett, 18, killed Saturday night in a motorcycle pileup on Highway 7 at Pembroke.

Michael Rogers, 4, son of Mr. and Mrs. Clarence Rogers of Belleville, Ont., died after being killed in front of his home Saturday night.

HIT BY TRUCK

Denis Morin, 30, of Cochrane, killed when a pickup truck and killed Saturday night on Highway 11 near Cochrane.

Raymond Gaudette, 14, of Departure Lake, struck by a car and killed Saturday night on Highway 17 near Sturgeon Falls.

Richard Travies, 26, editor of the Scarborough Mirror, a weekly newspaper in suburban Toronto, died when his car went out of control on a bridge in suburban Toronto.

Alba Anthony Asmuni, 18, of Port Arthur and Walter Vetin, 19, of Marathon, Ont., killed Saturday night in a two-car collision at Marathon.

David William Stanbuk, 14, of Brockville, shot accidentally and killed with a friend's shotgun while walking on an abandoned road near Gananoque Sunday.

FALLS FROM BOAT

James C. Booth, 38, of Brampton, Ont., drowned Sunday in the Credit River near Brampton when he fell from an outboard motorboat.

Joseph McCracken, 28, who was reported missing from London, Ont., killed Saturday night when his car left the road near Brampton.

Edie Abe, 76, struck by a car and killed Saturday night as she crossed a road in Sault Ste. Marie, Ont., en route home.

MORTGAGE LOANS — NOTICE

To those contemplating building or refinancing we suggest getting applications in as early as possible. We do our own inspections and valuations and can, therefore, give immediate action. Advisory service free. Money advanced as building progresses.

JAMIESON BONE & CO.

FIRE, AUTO, ETC. INSURANCE
DIAL WO 8-6705 163 FRONT ST.

CAMPBELLFORD

Council Seeks Approval to Build Arena

CAMPBELLFORD — One of the main items of business at the recent meeting of the Campbellford Town Council was the passing of a resolution to ask the municipal board for permission to issue $50,000 worth of debentures to build a new community arena. The arena, when built, is to be that recommended in a report by Councillor A. Moody who said that a meeting with the Seymour Agricultural Society and the Seymour council concerning the area had not been fruitful. He said that an arena with artificial ice and a club house would be a good addition to the village of Norwood would cost $60,000 to $90,000.

He said that Norwood Arena cost less than $50,000, without artificial ice, he stated that the building would have a heated enclosure. The $60,000 for which council is asking permission to raise debentures would be more than required for the structure, but would allow for the purchase of locally before the ice-making plant could be purchased.

A resolution was presented to the effect that council receive applications for the $50,000 worth of debentures to build a Community Centre Arena and that Mr. Moody's motion be adopted proceeded with at the meeting. Reeve G. Free opposed the last part of the resolution stating that the ratepayers should have a say in it. J. M. Rutherford said that the formation of arena had cost the ratepayers $10,000 in the last few years and the town received little in the way of revenue.

The vote on the motion was polled; Reeve Free and Councillor Rutherford opposed, Councillor Hopping was absent.

BROCHURE PRESENTED

Mr. Hugh McCarten presented the new industrial brochure prepared by the Chamber of Commerce which received favorable comment from council and a resolution of commendation was passed. Councillor R. Hopping, correspondence in a letter from the Ontario Development of Economics and development planning stated that imported which could be manufactured here, stated that the demand for the product in the idea is excellent and should be investigated.

Mrs. Percy Gooding commended council on the good condition the town was in with respect to weed control.

Councillor Brown reported on the Campbellford Fair Board and requested a controlling fund be established with the new mercury vapour light near Bell's service station on Bridge St. This the latter was approved by council.

Tenders were asked for a one ton truck.

A civic holiday was declared by the Campbellford fair day, Sept. 26th.

The by-law providing for the vote under the Local Option Act was given a third reading, the by-law passed and council adjourned.

Campbellford

CAMPBELLFORD — Miss Joanne Jacobs has returned to Campbellford after a two year course at Macdonald College.

Dr. and Mrs. O'Donnell of Cleveland, Ohio and Mr. and Mrs. Ray Osborne of Lansing, Mich., are visiting with Mr. and Mrs. A. J. Scott.

Sunday visitors with Mr. and Mrs. W. A. Reid of Meyersburg were Mr. and Mrs. Lee Allman, Orinsey; Mr. and Mrs. Allman, Orinsey; Mr. and Mrs. Gordon Allman, Orangeville; Mr. and Mrs. Gordon Allman, Orangeville and their daughter, Nan, of Stratford spent the weekend with Mrs. Ed. Outing-lyke at Ivanhoe.

Mr. and Mrs. Joseph Smith of Belleville on Sunday afternoon attended the golden wedding anniversary celebration of Mr. and Mrs. James V. Doyle.

Mr. and Mrs. Walter Love of Campbellford will celebrate their 50th wedding anniversary Thursday, September 18th.

On Friday, September 7th a son was born to Mr. and Mrs. William Corbett, R.R. 1, Campbellford.

U.S. Health Officials Adopting Wait-and-See Attitude on Sabin Vaccine

BY THE ASSOCIATED PRESS

A number of local and state health officials have adopted a "wait-and-see" attitude toward use of the Sabin type III oral polio vaccine, even though some states have decided to discontinue it.

The states deciding to halt use of type III, however, will continue to use oral vaccine types I and II. Health officials "on the fence" regarding type III will mark time pending a more complete analysis of it.

The U.S. Public Health Service announced Saturday that 11 confirmed cases of type III polio provided sufficient evidence to indicate that at least some of these cases have been caused by type III vaccines.

The health service's special advisory committee, noting that all of the 11 confirmed cases occurred in adults, recommended limited use of type III vaccine in mass immunization programs to pre-school and school age children. The health service recommended continued use of types I and II for everyone.

SOME HOLD UP

Among places where officials have decided to hold up some or all type oral vaccination programs are Texas, Massachusetts, Minnesota, southwestern Pennsylvania, Oregon, Kentucky, Seattle and Spokane, Wash.; Montana, and Hugo and McAlester, Okla.

Some communities or states, however, have already started or completed type III oral vaccination programs.

In Washington, U.S. Welfare Secretary Anthony J. Celebrezze said Sunday the odds are 1,000,000 to one against a child who has taken type III Sabin oral polio vaccine contracting the disease. With those odds, Celebrezze said, he would be willing to take the vaccine himself.

The committee had not planned to meet until Sept. 27, but moved up its session after reports from Japan of the recommended against further mass use of the mouth-administered sabin oral vaccine.

The Canadian federal health department said as follows, with total passing their test: bobbler 1, minnow 45, fish 31, shark 44, junior tadpole 11.

At the end of the presentation Canadian Red Cross Life Saving classes and assistants presented Mr. Storey with a gift certificate.

Mr. William MacSeney, recreation director, thanked the local Red Cross branch for the prize presented to the swimmers and the staff whose services were supplied at the end of the ceremonies. He presented the sandwiches contributed, the Lions Club for the use of its beach and pre-park, Mr. R. Nuttall and E. Hubble for the use of their boats and the Royal Canadian Legion, Branch 71, for the use of its building on wet and cold days.

Point Anne

POINT ANNE — Miss Brenda Lee and Miss Susan Ethes spent a week in Toronto last week. Mr. and Mrs. Bill Dickey and son Bill. They also spent a day at the Exhibition.

Mr. and Mrs. Davis of Ontario, N.Y., have returned home from visiting with Mr. and Mrs. Willard Lee, Mrs. Annie Burshaw and Mr. and Mrs. Lester Carter.

Mr. and Mrs. Jack Andrews of Carrying Place, and Mr. and Mrs. Roy Pearson spent Monday evening with Mr. and Mrs. Milton Akey.

Mrs. Connie Genereaux, Reg. N. of the Stratford hospital, spent the weekend with her parents, Mr. and Mrs. Alfred Genereaux. Miss Genereaux has secured a position at the Belleville hospital.

Mrs. Peter Green Sr. is visiting in Buffalo, N.Y., with her granddaughter and husband, Mr. and Mrs. Joe Bugman, while there she attended the christening of her great-granddaughter, Laura Marie Bugman.

Mrs. Ed Fraser is a patient in the Belleville General Hospital.

Mr. and Mrs. Dom Cox and children spent the weekend with their parents, Mr. and Mrs. Bert Henderson at their cottage, Bob's Lake.

EUCHRE PARTY

The first weekly euchre was held at the home of Mrs. C. Hart. Winners were: Mrs. Cecil Genereaux, Mrs. Agnes Whalen; runner, Mrs. Norma Sero. After euchre a pleasant evening was enjoyed and refreshments were served by Mrs. Nellie Breach.

HEAL with MECCA

Get quick relief from painful piles by using either of the two special ointments for this distressing, and at all drug counters.

MECCA PILE REMEDY NO. 1
is for penetrating piles, and is sold in tube, with applicator, for internal application.

MECCA PILE REMEDY NO. 2
is for external itching piles. Sold in jar and in the medicated cone shape.

MECCA PILE REMEDY

FOR RENT

HEATED
FIREPROOF BUILDING
50 X 150
OFFICE AND WASHROOM ATTACHED
—Also—
HEATED
FIREPROOF BUILDING
50 X 60
—OR—
DIVIDED STORAGE SPACE
FORK LIFT TRUCK ON THE PREMISES
AND RAILWAY SIDING

APPLY BOX 47, The Ontario Intelligencer

BUSINESS SERVICE DIRECTORY

ACCOUNTANTS

ACCOUNTING
JOHN W. HOLLAND, C.A.
311 Pinnacle St. Belleville
Ontario
Phone WO 8-3662 7-tfn

ARCHITECTS

OHO A. WELCH AND COMPANY
Chartered Architects
78 Church Street — Belleville
WO 8-4981
W. S. Stone, C.A. — John Arthur, C.A.
Ontario - Cornwall - Peace
Pembroke 22-tfn

ALUMINUM SIDING

Free Aluminum Door
No Money Down
Reasonably with
Aluminum Insulated Siding
Clapboard
All Colors
$85 100 square feet
WO 2-6323 Ap28-1m

ARCHITECTS

WATSON AND WIRGARD
Architects
210 Front St. Belleville Ont. M26-tf

AUTO PAINTING

Auto Body Repairs
Rocket Panel Service
Body and Fender
24-Hour Service
REAR-VIEW MIRRORS
Sold by Main Street
8 Blocks West of Bridge Street
Ft. West of Bridge
Ap6-tfn

BOATS

QUINTE MARINE
— Sales —
Authorized Travelcraft Dealer
Travelcraft Outboard Motorcraft
Johnson Outboard Motors
Johnson Motor Sales
Area Dealers for:
Yarwood Aquamarine*
(sales, service, installation, parts)
Mechanical Marine
Docking, Launching ramp, parking.
Boat Storage Facilities
1 Mile East of Deseronto on Hwy. 2
Tel. Zenith 8-6-6-6 (Collect)
M26-1y

BUSES

BUS SERVICE TO TRENTON AND
AIR STATION
Leave Belleville
Daily Exc. Sunday and Holidays
8.45 a.m.
10.35 a.m.
12.05 p.m. Sat. only
2.00 p.m.
3.30 p.m. Sat. only
5.10 p.m.
7.30 p.m.
9.30 p.m. Fri. & Sat. only
Buses Leave Moorman Mot. Sales
211 Pinnacle St. Phone WO 8-6474

CARPET CLEANING

MATHESON SUB SERVICE LTD.
Trenton Ont. — Phone EX 3-5631
Jn7-1y

CEMENT WORK

Chimney Built and Repaired
Stone or Brick Work
Verandahs and Floors
Concrete Cement and Roofing
Phone WO 8-5-2-3 M1-4m

CONCRETE

W. DANFORD is NOW
All Types of Concrete Work
Machine Finishing
Residential and Industrial Repairs
and Additions
Backhoe Work
Trucking and Tree Felling
Phone WO 8-6-8-8 D6-1y

DECORATOR

RENT SMIT
Repair, refinishing furniture,
Cleaning and Window Service
Drywall and Acoustic Ceiling
Installed
WO 8-4139 A14-3m

DRESSMAKING

"ORIGINALLY YOURS"
Dressmaking, Remodelling
Custom Tailored Suits
Coats and Dresses
Reasonable Rates
Phone WO 8-7-3-2
Jy17-3m

Slip Covering Dressmaking,
Dressmaking, Alterations,
FREE ESTIMATES IN YOUR
HOME
All Work Guaranteed
WO 3-7652 A22-3m

FARM AND GARDEN

Direct Stock Service
HORSES — PONIES
A New Daily Service in Removal
of Dead or Crippled Animals
Prompt Calls Appreciated
Phone Collect
Peterborough Riverside 2-6221
Lennox 6-6-3-3 M27-1y

FLOORS AND WALLS

FIDYTT - PASEK LTD.
Tile and Terrazzo Contractors
Glazed Wall Tile Specialists
Call
Terrazzo Floors — Counterfloor
Resin and Epoxy Finishes
Cement Finishing a Specialty
Phone WO 8-7-6-0 or WO 2-6-3-8
Metro — Weekend WO 2-6-3-8
Ap28-1y

FLOOR FINISHING

EARL DARRAH
Dial WO 8-6076 and Shine 24 Hour
Sanding Machines and Floor
Polishers for Rent
Expert Installation on Maple
Bonded Tile and Hardwood
Free Estimates — M26-1y

FOOD SERVICES

BELLEVILLE
FOOD SERVICES
A Complete Food Freezer Plan
Locker Service
Quality Cornfed Belleville
Country Style
Country Delivery Every Day
Phone WO 8-6218
Jn16-3m

INSULATION

How is the Time to
Insulate Your Home
Enjoy Year-Round Comfort
Save Many Dollars
Free Estimates — Phone Collect
SEALMORE INSULATION
COMPANY
363 Winslow Street, Peterborough
Phone Riverside 2-6-3-3
"15 Years of Insulation Service
In Eastern Ontario"
M16-1y

LAUNDRY
COIN OPERATED

WHITINGHOUSE
LAUNDROMAT
Bridge St.
Belleville
99 Station Street
at
Canniffon Road
My14-tfn

MEMORIALIZING
RUBBER STAMPS

THE JAMES TEETZEL
Fine, efficient work. Memorials for all
denominations. Crosses, Celtics,
Statuettes, Crests, Lodges, Churches,
Cemeteries, Etc. Rubber Stamps, Numbering Machines and Metal Signs.
Jn8-1y

MUSIC

Music Schools
Private Instruction for
Organ
Piano
Representing Hammond Organs
Also Instruction for
Guitar, Sax, Trumpet,
Violin, Drums, Etc.
CHARLES GARDNER
Belleville, Ontario
204 Front Street, Belleville
WO 2-3078 My21-1y

PLUMBING & HEATING

CHAPMAN
PLUMBING & HEATING
210 North Park Gardens
WO 8-6-2-3
Plumbing, heating, sewerage, sewering beds and pleasure grounds. New installations, repair work. Ap10-3m

RUG AND UPHOLSTERY CLEANERS

WOODWARDS SPECIAL SERVICE
CENTRE
Belleville
Call WO 2-3-6-8
Rug and Upholstery Cleaning
Carpet Laying and Repairing
Free Estimates — Ap16-4t

RENTALS

Typewriter and Adding Machine
Rentals
UNDERWOOD LTD.
10 Bridge West
WO 2-1410
Special Student Rates
S14-3m

RUBBER STAMPS

All Kinds of Rubber Stamps
Large Block or Hand
"The Way You Want It"
McCOY SECRETARIAL
OFFICE SALES LIMITED
Phone WO 8-6-1-2
ALWAYS AT 312
222 Front St.
THE INTELLIGENCER LTD.
179-183 Front St.

SCAFFOLDING

Safety Steel Scaffolding
Ladder Jacks for Hire
for Immediate Rental
FOLDING EQUIPMENT
25 Walbridge Road
WO 8-6-7-1 S14-3m

SERVICE STATIONS

JIM TENWORTH
TEXACO SERVICE STATION
493 West Dundas Street
Phone WO 8-6-2-3
Open Every Night & Every Sunday
Road Service, Tires, Batteries
Phillips and Tail Pipes
Texaco Products
Friendly Courteous Service
Guaranteed Workmanship
Jn14-1y

SERVICES

Septic Tanks Pumped
LORNE ASHECK
WO 2-0722
(Orlando) WO 8-6-5-8-3) Ap6-4m

TYPING SERVICE

Typing Service
Offset Duplicating Will Be
Printed Look
Much Cleaner Than Stencil
Mimeographing
Phone WO 8-6-2-3
Running Copies Are Produced
Paper, 50c per Hundred
PEERS BUSINESS SERVICES
223 Pinnacle Street
WO 8-5-4-9 Jn7-1y

TV SERVICE

TV Antenna Installation & Repair
Expert Repair Service on All Sets
All Replacements Guaranteed
Phone WO 8-6-2-3
(Belleville) Ltd.
365 Coleman St. WO 8-6781
Ap6-tfn

TRUCKING

Gravel, Fill, Crushed Rock
Trucking and Excavating
Haulage, etc.
Ralph Hollingsworth
Phone
PHONE IVAN MAY
WO 8-6-4-2 Jy12-4t

TYPEWRITER
REPAIRS AND SALES

THE JAMES TEET LIMITED
Prompt and Efficient Repairs on all
Makes of Machines
Typewriters and Adding Machines
for Rent.
183-185 Front St.—Phone WO 8-4-7-2
Ap6-tfn

WELL DRILLING

GEORGE S. CHALK
R.R. 4 — Napanee
Wells for Home, Farm and Industry
For prices and terms
Dial Napanee 354-3614
My28-1y

WINDOW CLEANING

CLARK WINDOW CLEANING
Floor Waxing, Polishing, Spring
Walls, Ceiling, Storm Windows
12 Holloway St. — WO 8-6-5-4
M26-1y

FOR SALE

BELLEVILLE FOOD SERVICES

A Complete Food Freezer Plan
Locker Service
Quality Cornfed Belleville
Country Style
Country Delivery Every Day
Phone WO 8-6218
Jn16-3m

INSULATION

How is the Time to
Insulate Your Home
Enjoy Year-Round Comfort
Save Many Dollars
Free Estimates — Phone Collect
SEALMORE INSULATION
COMPANY
363 Winslow Street, Peterborough
Phone Riverside 2-6-3-3
"15 Years of Insulation Service
In Eastern Ontario"
M16-1y

LAUNDRY
COIN OPERATED

WHITINGHOUSE
LAUNDROMAT
Bridge St.
Belleville
99 Station Street
at
Canniffon Road
My14-tfn

NO PAPER?

CALL

Checker Taxi

WO 8-6464

IF YOUR ONTARIO IN-TELLIGENCER HAS NOT BEEN DELIVERED BY 7.00 P.M. ON SUNDAYS CALL Woodland 8-6464 and Checker Taxi will take one to you as soon as possible.

Argentina's Tacuara Society Meets Behind Closed Doors

By RONALD ARIAS

BUENOS AIRES (AP)—The funny-faced 15-year-old flushed with pride as the roomful of teen-agers fixed their gaze on him. Standing erect, he raised his arm in a stiff Nazi salute and shouted "Hail Tacuara."

"Hail Tacuara," echoed others as their 34-year-old leader nodded approval.

Behind bolted doors in a small flat in the heart of Buenos Aires, this reporter was permitted to watch a ceremony which could have taken place in Hitler's Germany.

Thirty youngsters, most of them high school age, had gathered to initiate new members into Argentina's Tacuara organization, whose keystone is anti-semitism. Its leaders variously boast from 2,500 to 7,000 members throughout the country and claim it is growing rapidly.

As each convert went through the ritual, he pledged allegiance to the "nationalist" cause. Tacuara's soft-spoken chief Alberto Ezcurra, told him his mission would be to "fight against capitalism and Zionism with one hand, and with the other hand against communism."

The ceremony over, Ezcurra gave the new members a terse lecture on training courses. There would be trips to the Pampas where they would be taught physical fitness and competition.

drilled in the nationalist-fascist ideology of Tacuara.

"We have to be strong, because our movement in Argentina is revolutionary and logically we cannot work completely out in the open yet," he said.

Tacuara, named after the cowboy word "lance," has existed since 1955. In recent months, its members have ranged through cities distributing anti-semitic propaganda. Argentine Jewish organizations charge a great further of late, smearing school buildings with tar, terrorizing Jewish children and damaging synagogues.

ASKS TOLERANCE

VATICAN CITY (AP)—Pope John, Sunday, urged youth to avoid preconceived notions and to be tolerant in judging men and events. The Pope was receiving a group of winners in a secondary school catechism

Falls in the Home

By Matthew B. Dymond, M.D., Health Minister for Ontario

Of the many accidents that happen in the home, falls stand out above all deaths and injuries. Nearly half the 900 Ontario people who die yearly in home accidents die from falling, and falls account for more than a quarter of all disabling and temporary injuries.

Who are these frequent victims of falls? One may ask if they are particularly clumsy or lazy, or perhaps below average intelligence. The Ontario Safety League says not. Among them are intelligent wives and mothers, capable husbands, active youngsters and above all, aging men and women.

The majority of deaths from falls occurs in the 75-and-over age group, when eyesight and muscular co-ordination are not all they once were. Certain compensations must be made for the elderly, bearing in mind these handicaps. Sturdy railings on stairways and in bathtubs, lightswitches at top and bottom of all stairs and easily reached inside doorways, and well-laid carpeting on stairs and floors can all help to prevent sudden slips for the elderly.

Consideration by the rest of the family in making sure toys and other objects are not left on stairs and floors to be tripped over, sensible furniture arrangement which affords easy passage from one room to any other, bedside lamps and even handgrips are all part of making a safe home environment for a senior citizen.

But although deaths from falls are most outstanding among the elderly, no age is exempt, and permanent and temporary injury from falls affect every age. For tiny children, windows and stairways are hazardous, and should have barriers. Rules about running and climbing must be established and enforced for older Youngsters. Parents should beware makeshifts in climbing devices, and instead provide sturdy stepstools and ladders. And for the grown-ups, whole family floors should be thinly waxed and well buffed, and small rugs secured to the floor.

The vast number of deaths and injuries from falls attests to the importance of making these warnings public. Your Ontario Government and Legislature supports wholeheartedly the efforts of safety organizations throughout the province to reduce the present high toll of life and health.

Photo—Ontario Dept. of Health.

For tiny children, stairways are hazardous, and should have barriers.

Check the outstanding values on this page! Every item first quality! Every item saving-priced! Selected to anticipate your current needs! Shop early! Shop in person! Tuesday, September 18th only!

LINGERIE

SHIFT GOWNS . . . Printed cotton flannelette. Colours Pink or Blue. Women's sizes Small, Medium or Large. Special, each 1.49

SHIFT GOWNS . . . Rayon tricot. Assorted pastels. Women's sizes Small, Medium or Large. Special, each 1.49

BABY DOLL PYJAMA Set . . . Rayon tricot. Assorted pastels. Women's sizes Small, Medium or Large. Special 1.49

NIGHT GOWNS . . . Printed cotton. Assorted colours. Women's sizes Small, Medium or Large. Special, each 1.49

"DRESS-UP" BABY DOLL PYJAMAS . . . Printed cotton. Assorted colours. Sizes Small, Medium or Large. Special, each 1.49

HOUSE COATS . . . Variegated . . . with shadow panel. White only. Sizes 12 to 20 ..... 1.49

Special, each 1.49

WOMEN'S SLIPS . . . Rayon tricot . . . with fancy trim. Assorted colours. Sizes Small, Medium or Large. Special 1.49

PETTICOAT AND BRIEF SETS . . . Rayon tricot. Assorted colours. Sizes Small, Medium or Large. Special, set 1.49

—EATON'S Second Floor

HOUSEWARES

STEAK KNIVES . . . Stainless steel . . . with serrated blades and imitation stag handles. Special, each 1.49

CHEESE BOARDS . . . Variegated wood with ceramic insert . . . complete with knife. About 8"x12" Special, set 1.49

"SERVE-ALL" TRAYS . . . made of plastic. About 12"x17" Special ..... 2 for 1.49

PIE PLATES . . . "Juice-saver" type . . . made of aluminum. Special, each ..... 3 for 1.49

COCKTAIL SHAKERS . . . made of metal. Special, each 1.49

BARBECUE TOOL SETS . . . Long handled fork and turner. Tubular chrome-plated steel . . . with walnut-finished cherrywood handles. Special, 2-piece set 1.49

SERVING BOARDS AND PAN SETS . . . Serving boards . . . Pan sets . . . Walnut coloured cotton back ..... "Silicone"-treated cotton. Special, set 1.49

EGG BEATERS . . . 3-cup size. Made of aluminum. Special, each 1.49

TV TABLES . . . King-size metal trays with brass plated metal legs. Special, each 1.49

SERVING TRAYS . . . Mosaic tile top with metal base. Approximately 12" square. Bright assortment. Special, each 1.49

CHILD'S LUNCH KITS . . . made of plastic . . . with 10-oz. thermos bottle. Special, each 1.49

KITCHEN TOOLS . . . masher, ladle, 2-tine fork, turner, slotted spoon, solid turner, basting spoon. Stainless steel utensils with wooden handles. Special, any ..... 2 for 1.49

—EATON'S Basement

GIRLS' WEAR

SLIMS . . . Unlined printed cotton. Assorted colours. Sizes 7, 8, 10, 12 or 14. Special, each 1.49

PYJAMAS . . . Cotton flannelette . . . in assorted colours. Sizes 7, 8, 10, 12 or 14. Special, each 1.49

BLOUSES . . . Rayon . . . in White with assorted colour embroidery. Sizes 7, 8, 10, 12 or 14. Special ..... 2 for 1.49

SKIRTS . . . "Italian" wool . . . 90% wool, 10% nylon. Colours Charcoal, Navy, Grey, Brown and assorted plaids. Sizes 7, 8, 10, 12 or 14. Special, each 1.49

—EATON'S Second Floor

HOSIERY

STRETCH SOCK . . . for children and misses. Wool-and-nylon in tick-and-dot pattern, ½ length. Mostly White with assorted colours. One size to fit 6 to 9½, one size to fit 8 to 9½. Special ..... 3 prs. 1.49

SEAMLESS MESH NYLONS . . . 400-needle, 15-denier. Cuban Heel. Shorter Leader. Sizes 8½, 9, 9½, 10½ or 11. Special ..... 4 prs. 1.49

—EATON'S Main Floor

CHILDREN'S WEAR

TODDLERS' T-SHIRTS . . . with long sleeves and snap shoulders. Cotton knit in assorted patterns and colours. Sizes 1 to 3 years. Special ..... 2 for 1.49

SLEEPERS . . . Rib-knit brushed cotton. Colours Pink, Blue or Maize. Sizes 1 to 4 years. Special, 2-piece set 1.49

GIRLS' SLIMS . . . All-cotton . . . lined. Three assorted tapestry patterns and colour combinations. Sizes 7 to 14. Special, each 1.49

—EATON'S Second Floor

LINEN

BLEACHED SHEETS . . . White cotton . . . with plain hems. Size about 63"x81" Special, each 1.49

TABLE-CLOTHS . . . White Linen . . . damask patterns. Size about 50"x70". Special, each 1.49

PILLOW CASES . . . White cotton with borders in Rose, Blue or Green. Size about 42"x35". Special ..... 4 for 1.49

BATH TOWELS . . . Plain or striped cotton in Rose, Gold colour, Green or Brown. Size about 22"x42" Special ..... 2 for 1.49

—EATON'S Main Floor (Rear)

TOILETRIES

RUBBER GLOVES . . . "Playtex Hand-Saver" brand. Sizes Small or Medium. Special ..... 2 prs. 1.49

EGG CREAM SHAMPOO . . . 16-pz. size. For rich, foamy lather. Special ..... 2 for 1.49

"CLUTCH" BUBBLE BATH . . . 14-oz. size. In bottle. Special ..... 2 for 1.49

—EATON'S Main Floor

MEN'S WEAR

TIES . . . Four-in-hand style . . . variety of fabrics . . . assorted colours. Special ..... 3 for 1.49

BOXER SHORTS . . . "Sanforized" and "Mercerized" cotton broadcloth with balloon seat . . . assorted plain colours and fancy prints. Sizes Small, Medium or Large. Special ..... 2 for 1.49

T-SHIRTS . . . White cotton . . . with round neck and short sleeves . . . balbriggan knit. Sizes Small, Medium or Large. Special ..... 2 for 1.49

SWEAT SHIRTS . . . Fleece-lined cotton . . . White or Grey. Sizes Small, Medium or Large. Special 1.49

SHORTS . . . White cotton . . . with taped front seams and double seat panel. Sizes Small, Medium or Large. Special ..... 3 for 1.49

ATHLETIC SHORTS . . . to match brevets. White cotton. Sizes Small, Medium or Large. Special ..... 3 for 1.49

UTILITY SHIRTS . . . with long sleeves. Cotton flannel in multi-coloured printed checks. Sizes Small, Medium or Large. Special, each 1.49

—EATON'S Main Floor

Specials in School and Sports Supplies!

FOOTWEAR

PLAID OXFORDS . . . Canvas uppers and rubber soles. Tartan plaid. Misses' sizes 13 to 2. Children's sizes 4 to 12. Special 1.49

WOMEN'S SNEAKERS . . . Cotton corduroy uppers and rubber soles. Colours Black, Green or Rust. Sizes 11 to 13. Special 1.49

SUEDETTE SNEAKERS . . . Flecked cotton corduroy uppers . . . rubber soles. Colours Black, Green or Rust. Sizes 11 to 13. Special, pair 1.49

MEN'S OPERA SLIPPERS . . . Soft leather uppers with padded sole and heel. Felt insole. Colours Wine and Brown. Sizes 6 to 12. Special, pair 1.49

BOYS' OPERA SLIPPERS . . . Soft leatherette uppers with padded soles and heels. Felt insoles. Colours Wine and Brown. Sizes 1 to 5. Special, pair 1.49

CHILDREN'S ROMEO SLIPPERS . . . Soft leather uppers with padded soles and heels. Felt insoles. Colours Green, Colour Wine and Blue. Sizes 8 to 2. Special, pair 1.49

WOMEN'S SLIPPERS . . . Soft leatherette uppers — matching cuff of shearling White lining. Sizes 5 to 9. Blue, Turquoise, Red, Colour Wheat Colour, Walnut, White, Brown or Black. Special, pair 1.49

—EATON'S Main Floor (Rear)

HOME DECOR.

CUSHIONS . . . Jumbo-size . . . made of cotton "twinkle" cloth or corduroy . . . foam filled with button centre. Colours Red, Aqua, Beige, Mauve or Rose. About 17"x17". Special, each 1.49

—EATON'S Third Floor

JEWELLERY

EXPANSION BRACELETS . . . Costume jewellery for women. Gold Crystal colour or "Silver Rivoli"-effect in Flan, Blue, Topaz, Green or Red colour. Special, each 1.49

CUFF LINKS AND TIE BAR SETS . . . Yellow Gold-plated finish. Conveniently boxed. Special, set 1.49

BROOCH AND EARRINGS SETS . . . cultured pearl effect . . . Special, 2-piece set 1.49

NECKLET AND EARRINGS SETS . . . Gold-plated . . . in tailored effect. Special, 2-piece set 1.49

BOXED SETS . . . Multi-strand pearl-and-gold-plated-chain necklets and earrings sets or all-Gold-plated chain necklet and earrings sets. Special, set 1.49

—EATON'S Main Floor

SPORTING GOODS

MEN'S BOWLING SHOE CASES . . . made of vinyl plastic-backed nylon . . . with zippered opening. Colour Navy or Brown. Special 1.49

WOMEN'S BOWLING SHOE CASES . . . Plastic-covered cotton. Black Watch or Royal Stewart Tartan. Special 1.49

PLASTIC "PONCHOS" . . . with all sleeved edges and shoe-shapes. Complete with hood. Size about 50"x56". Special 1.49

HUNTERS' CAPS . . . made of Red nylon . . . Celanese "ear-flaps". Size ear-flaps . . . Sizes 6¾ to 7¾. Special, each 1.49

BICYCLE TOOL KITS . . . Leather case with 5 tools and wrench. Special, kit 1.49

—EATON'S Basement

LEATHER GOODS

BILLFOLDS . . . Smooth topgrain cowhide . . . with 3-way zipper closing, 4 swing windows and change purse. Colours Black, Brown or Red. Special, each 1.49

BILLFOLDS . . . Topgrain cowhide with tab closing, pass case, 4 swing windows, change purse, ticket pocket. Colours Black, Brown or Red. Special, each 1.49

BILLFOLDS . . . flat style . . . topgrain cowhide with swing windows, compartments for passport, photos, etc. Colours Black or Brown. Special, each 1.49

—EATON'S Main Floor

HANDBAGS

PLASTIC HANDBAGS . . . in assorted pouch styles. Colours Black, Brown, Bone or Black Patent. Special, each 1.49

—EATON'S Main Floor

BOYS' WEAR

PULLOVERS . . . Junior Boys' "high-V" . . . made of knitted, mock "criss"-and-cholmail. Colours Blue, Red, Bronzone. Sizes 6 to 12. Special 1.49

SPORTS SHIRTS . . . Cotton flannel. Assorted Blue, Green and Grey plaids. Sizes 8 to 16. Special, each 1.49

JEANS . . . Junior full-boxer style . . . made of 8-oz. cotton drelon. Colour Navy. Sizes 6 to 12. Special 1.49

SLACKS . . . Junior ½-boxer style . . . made of cotton flannel. Assorted Medium Grey, Charcoal, Olive or Brown. Sizes 6 to 12. Special, each 1.49

SLACKS . . . Junior ½-boxer style . . . made of cotton corduroy. Assorted Loden Green, Charcoal, Navy or Brown. Sizes 6 to 12. Special, each 1.49

—EATON'S Main Floor

STATIONERY

PIN-UP PACKS . . . with washable plastic with "Pony Tail" design . . . with basics. Size about 9"x 7"x 3" Special, each 1.49

SCHOOL BINDERS . . . Open style . . . with matching pencil case of washable plastic with "Pony Tail" design. Special, each 1.49

PHOTO HOLDERS . . . cover of washable plastic with "Pony Tail" design. Special ..... 2 for 1.49

"LUCKY PENNY" BILLFOLDS . . . of washable plastic in "Pony Tail" design. Special ..... 2 for 1.49

"BOOKS AND MATES" BOOK . . . made of washable plastic . . . with "Pony Tail" design. Special ..... 2 for 1.49

AUTOGRAPH ALBUMS . . . Cover made of washable plastic with "Pony Tail" design. Special ..... 2 for 1.49

3-RING BINDERS . . . made of washable plastic . . . in assorted colours. 11" rings. Black only. For about 10½" x 11½". Special, each 1.49

WAX PAPER . . . each roll about 100' x 12". Special ..... 8 rolls 1.49

WAXED LINEN BAGS . . . 30 to a package. Special ..... 5 pgs. 1.49

"CAMPUS" REFILLS . . . 250 sheets, ruled . . . wrapped. Special ..... 2 for 1.49

PEN AND PENCIL SETS . . . Fountain pen, ballpoint pen, pencil and flash-light. Assorted colours. Special, 4-piece set 1.49

"TRUEADER" PENS . . . in plastic box. Assorted colours. Special, each 1.49

PHOTO ALBUMS . . . washable plastic in "Pony Tail" design. Special 1.49

PLAYING CARDS . . . assorted designs . . . 2 decks. Special, set 1.49

—EATON'S Main Floor

WOMEN'S WEAR

COTTON SHIRTS . . . Combed cotton with roll up sleeves . . . Oxford cloth, Broadcloth or novelty prints, checks, stripes. Sizes 32 to 38. Special, each 1.49

BLOUSES . . . Rayon in slub weave . . . with V-neck, narrow Jabot collar. Colours White-and-Black, Beige, Pink or Gold colour. Sizes 12 to 18. Special, each 1.49

BLOUSES . . . Rayon in slub weave . . . with V-neck, narrow Jabot collar. Colours Navy, Beige, Tan, Pink or Gold colour. Sizes 12 to 18. Special, each 1.49

OVERBLOUSES . . . Printed rayon in slub weave . . . with tie neck. Colours White-and-Black, White-and-Navy, White-and-Coral, White-and-Mocha, White-and-Tan, White-and-Yellow or White-and-Mint. Sizes 12 to 18. Special, each 1.49

—EATON'S Main Floor

NOTIONS

SKIRT MARKS . . . Nickel-plated metal . . . 6-tier. Special ..... 2 for 1.49

WOMEN'S SHOE RACKS . . . Polished metal. Holds 3 pairs women's shoes. Special, each 1.49

CLOTHES GARMENT BAGS . . . 3-gauge Vinyl Plastic. Colours Blue, Pink or Green. About 24"long. Special, each 1.49

WARMING MACHINE COVERS . . . 4-gauge embossed vinyl plastic. To fit wringer-type washer. Colours Blue, Green, Yellow or Pink. Special, each 1.49

DOUBLE KNITTING YARN . . . Blended Wool-Rayon-and-Nylon. Colours White, Black, Lilac, Yellow, Pink, Cardinal, Maroon, Grape, Copen, Navy, Royal, Sky, Brown, Beige mix, Green, Light Green, Olive, Turquoise or Dark Grey mix. 2-oz. ball. Special ..... 2 balls 1.49

FINGERING YARN . . . Wool reinforced with nylon. Bee, or Aqua. Special ..... 4 balls 1.49

BLENDED FINGERING YARN . . . Wool-Rayon-and-Nylon. 2-oz. balls. Colours White, Pink, Scarlet, Maroon, Sky, Sunstar (yellow), Dove Grey, Aqua, Light Green, Brown, Fawn, Beige mix, Navy or Powder. Special ..... 7 balls 1.49

KNITTING NEEDLES . . . twist style . . . nickel-plated metal . . . about 8" long. Special, each 1.49

—EATON'S Main Floor

CHINAWARE

CHIP 'N' DIP DISHES . . . made of earthenware in vegetable design. Special, each 1.49

SALAD BOWLS . . . with spoon and fork. Bone, or Ironstone China. Special, set 1.49

CAKE PLATES . . . 2-tiered . . . made of earthenware with glass handle. Special, each 1.49

3-SECTION DISHES . . . made of earthenware with plastic handle. Special, each 1.49

PLATES . . . made of earthenware. 24 to a carton. Special 1.49

ARTIFICIAL FRUIT . . . made of earthenware in realistic colours. Box of 12 ..... 1.49

"CLIPTON" CUPS AND SAUCERS . . . Earthenware in assorted patterns. Special, set 1.49

FLORAL CLUSTERS . . . Chinaware bouquets hand-painted in an assortment of colours. Special, each 1.49

CREAM AND SUGAR SETS . . . Cut glass . . . in swirl design. Special 1.49

SHOT GLASSES . . . in assorted colours. Special, set of 6 ..... 1.49

FOOTED GLASSES . . . "Star-and-Leaf" design. Set of 6 ..... 1.49

BRANDY GLASSES . . . "Willow-and-Swallow" design . . . in assorted colours. Special, set of 8 ..... 1.49

COFFEE MUGS . . . made of earthenware. Special, set of 8 ..... 1.49

3-TIERED SERVERS . . . made of earthenware. Special, each 1.49

MIXING BOWL SETS . . . Made of earthenware. Colours Blue or Pink on Cream colour. Special, 3-piece set 1.49

HOME DECOR

"DACRON" PANELS . . . with 3" bottom hems . . . for windows. White only. Size about 60"x81". Special, each 1.49

"MANHATTAN" RUFFLES . . . White dotted cotton. Size about 81"x6". Special, pair 1.49

TIE CURTAINS . . . Dotted cotton . . . in Red, Blue, Green or Gold colour. Size about 27"x24". Matching VALANCE about 67"x9". Special, set 1.49

ROLLED RUFFLES . . . Cotton organdy. Colours Red or Green. Size about 8"x15". Special, each 1.49

PAINT ROLLER KITS . . . 9"mat"-covered roller about 7½" wide. Complete with metal paint tray. Special, set 1.49

PAINT BRUSHES . . . Five styles . . . bristle brush in popular 2½" width. Special, each 1.49

—EATON'S Basement

FLOORING

LINK MATS . . . made of strip rubber. Black only. About 14"x30". Special 1.49

STAIR TREADS . . . made of tuned rubber. Black only. About 9½"x31½". Special ..... 6 for 1.49

FAITH MATS . . . made of wood fibre. 30 best sellers. Assorted designs and sizes. Special, each 1.49

UTILITY MATS . . . made of tuned rubber. About 18½"x30½". Special, each 1.49

—EATON'S Third Floor

85¢ OUT OF EVERY $1.00 THAT EATON'S SPENDS FOR MERCHANDISE IS SPENT IN CANADA

T. EATON Co. BRANCH STORES

THE WEATHER
Wednesday: Cloudy with showers and continuing cool. Low 45. High 66.

The Ontario Intelligencer

TEMPERATURES
Max. Min.
Today 62 50
One Year Ago 70 45
Rainfall .41 Inch.

Authorized as Second Class Mail, Post Office Department, Ottawa.

BELLEVILLE, ONTARIO, TUESDAY, SEPTEMBER 18, 1962

6c Per Copy, 35c Per Week

Commonwealth Asked To Push For Disarmament

Green Requests Parley To Renew Strong Plea

LONDON (CP)—Canada's External Affairs Minister Green asked the Commonwealth Monday to give disarmament another push.

The Commonwealth prime ministers' conference here probably will agree to the request, Canadian sources said later.

Speaking for Canada during a broad conference review of world affairs, Green established the importance of continuing the work of the 18-nation disarmament conference at Geneva.

He urged, in effect, an updating of the disarmament declaration made at last year's Commonwealth conference. The statement is given much of the credit for its subsequent United Nations decision setting up the Geneva talks.

It was indicated later that Canada seeks no change in the principles set out in last year's declaration — complete abolition of war-making potential in all countries, carried out in stages under effective control and inspection and the establishment of a United Nations peace-keeping force.

Green was described as placing great importance in a Commonwealth initiative on disarmament, coming within a multination association just before the expected disarmament debate at the UN General Assembly.

QUEBEC POWER POLICY TO BE ANNOUNCED

To Reach Decision On State Ownership

QUEBEC (CP) — Premier Jean Lesage said today that Liberal members of the legislature are to hold a caucus here Wednesday after which he will make public the government's policy on state ownership of electricity in the province.

He made the announcement to a reporter as he walked to the legislature office.

The premier described a report published in Montreal that a general election might be held on the issue as "more or less fanciful."

Key government sources said no election is planned. But one hinted a referendum is possible.

MONTREAL (CP)—A caucus of Liberal members of the Quebec legislature has been called for Wednesday morning in Quebec City but no provincial source gives any reason for the meeting.

The meeting was called as a Montreal newspaper, Le Devoir, reported that Premier Jean Lesage will announce Wednesday the nationalization of all privately - owned electricity companies, including the Shawinigan Water and Power Company."

The newspaper adds the government also will announce that it will consult public opinion . . . in the form of a provincial general election," which it says will take place in early November.

Bonn Arsenault, lands and forests minister, Monday night confirmed the caucus would take place and added arrangements for it had been made "three weeks ago." But a Montreal Liberal member—he wouldn't allow use of his name —said he had been told Monday of the Wednesday caucus by the party whip, Philippe Lalonde, member for Bellechasse, St. Henri.

Le Devoir says that the caucus will be followed by a press conference by Premier Lesage.

REPENT TO COMMUNIST

All available cabinet members were tight-lipped about the published report—but they have been since a secret cabinet meeting Sept. 4-5 at a resort in Laurentides Provincial Park north of Quebec City. Speculation has been that the secret meeting was called to decide on public ownership of the province's privately - owned power companies.

By building an election, Le Devoir says, "Mr. Lesage on one hand would have the public approve the decision to take over the power companies and on the other hand would obtain a new mandate for four years."

A November election would find "the Creditiste (Social Credit) absorbed in their new functions in Ottawa; Union Nationale party militants caught by surprise and forced to fight the election campaign just about exclusively on the public ownership issue."

Le Devoir adds that the Quebec wing of the New Democratic Party has not yet been constituted.

Meanwhile, the Union Nationale party, official legislature opposition, was reported Monday to have informed its supporters to get ready for a general election Monday, Dec. 3.

Present party legislature standing is Liberals 54, Union Nationale 46, independent one—for a total of 95 seats.

Today's Chuckle

Know what the mama ghost said to the baby ghost? "Don't spook until spooken to."

THE WEATHER

Synopsis: Predominantly cool, showery weather is expected over Ontario and there is every indication that such will be the case for the next couple of days.

SEARCH BUILDING WRECKAGE FOR VICTIMS—Firemen and workmen search the wreckage for victims trapped under debris of office building of the Belgian government statistics administration which collapsed in Brussels. At least 16 persons were killed in the collapse. (AP Wirephoto).

Nine Astronauts Named to U.S. Space Program

HOUSTON, Tex. (AP)—Nine new astronauts joined the U.S. space program Monday specifically to put a man on the moon in this decade.

A National Aeronauts and Space Administration spokesman said they will be trained only for the moon shot, Project Apollo, not the Project Gemini, the stepping stone to the Apollo trip.

The new astronauts met reporters Monday at a press conference. They agreed they volunteered for the space adventures because of the challenge.

None of the newcomers will be used on the current one-man Project Mercury orbits, although they will be observers.

The space administration also announced that astronaut Donald K. Slayton has been named co-ordinator of astronaut activities. He was withdrawn July 11 from the Project Mercury program because of a minor heart condition.

Russia Refuses To Renew Pact With 3 Powers

BERLIN (AP) — Russia has refused to renew four - power relations in Berlin and has issued a new call for the Western allies to withdraw immediately their "NATO military base" in the divided city.

The Russian statement came Monday as thousands of allied troops in combat gear launched a major test of their ability to spring to West Berlin's defence.

The alert, involving most of the West's 11,500-man garrison, ended early today and military officials were reported satisfied with the results.

The Russian government statement, released in Moscow, rejected the Western position that Berlin still is under four-power control. It ignored allied calls for establishing relations broken last month when the Soviet Berlin commandant was replaced by his post Communist over to an East German.

Instead, a new bilateral four-power administration has not been in existence since 1948 when the United States, Britain, France, and Britain set up a separate military command. It added:

"West Berlin has now been turned into one of the centres of the aggressive north Atlantic bloc and into a base against the U.S.S.R., the G.D.R. (East Germany) and other peaceful states."

'In Certain Circumstances' Divorce Justified Church Decides at General Meet

LONDON, Ont (CP) — The United Church of Canada has broken from the historic church position on marriage by deciding that divorce is justified "in certain circumstances."

The policy - setting general council of Canada's largest Protestant church concluded Monday that wider grounds for divorce are required as part of a general need to strengthen the institution of marriage in Canada.

The decision constituted the first official statement by the United Church that divorce can be justified on any ground, although ministers of the church have been able to remarry divorced persons. In addition, council proposed that grounds other than adultery be recognized.

Council called on the federal government to establish a royal commission to completely wilful desertion, gross mental of physical cruelty and insanity as grounds for divorce in addition to adultery—now virtually the only ground in Canadian divorce practice.

The royal commission also should consider also the abolition of the system of granting Quebec and Newfoundland divorces only by private act of Parliament, the council said.

The assembly accorded general approval to a 60,000-word report on marriage and divorce drafted by a special church commission of ministers, doctors, lawyers and social workers.

The report concludes that marriage must be strengthened through adequate preparation, wise counsel and greater efforts by church and society to save failing unions.

Since the institution of mar-

(Continued on Page 9)

Morgenthau Chosen

SYRACUSE, N.Y. (AP)—New York state Democrats, long packed by internal feuds, chose Robert M. Morgenthau at a chaotic state convention early today as their nominee for governor in the November election.

Morgenthau, former U.S. attorney in New York City and grandson and son of a famous Democrat, was nominated on the second ballot to oppose Republican Governor Nelson Rockefeller. He faces an uphill fight.

Public Probe Into Union Violence Has Counterpart

OTTAWA (CP) — The federal inquiry into waterfront labor violence and shipping disruptions appears to be under way in two fronts in public and behind the scenes.

When public hearings opened today before Mr. Justice T. G. Norris here, one of his special counsel was in Montreal making an on-the-spot investigation of the books and records of the Seafarers International Union of Canada.

Junior counsel Marc Lalonde was making the internal study of SIU documents, apparently with a chartered accountant as an adviser.

He is expected to make a similar study of the books of the Canadian Maritime Union, a rival seamen's union trying to oust the SIU from Canadian lakeships.

A hint was also dropped at Monday's hearing that the commission is trying to reach officials of the International Longshoremen's Association, a union involved in the investigation but so far not present at any hearings.

There was a brief, unexplained reference to a commission letter sent a week ago to an ILA officer in Halifax but so far unanswered.

Asked about the letter outside the hearing, Charles Dubin, senior counsel for the commission of inquiry, declined to elaborate.

The commission has wide powers, not only to subpoena witnesses but to demand pro-

(Continued on Page 9)

Dept. Says Russian Planes Not Added to Cuban Force

WASHINGTON (CP)—A state department official said Monday Senator Kenneth Keating is mistaken in his statement that Russian planes which flew over Canada were added to the Cuban Air Force.

The department's information, the official said, is that the planes in question discharged cargo and personnel in Cuba and returned to Russia.

He added that the department has made no complaint to the Canadian government about the incidents.

The official was asked for comment on the statement by Keating, New York Republican, that the Canadian government had "surprised" Washington and guides "for the flight of light bombers or transport planes to be added to the Cuban Air Force."

Demanding that the United States call for an immediate meeting of NATO ministers to halt NATO trade with Cuba, Keating told a special meeting of two Senate committees:

"It is intolerable for the Canadian government to permit the flight of Soviet planes over Canada in order to supply addi-

(Continued on Page 9)

Little Enthusiasm Shown For Diefenbaker's Idea Of World Trade Parley

Expect Britain to Get Green Light To Resume Market Negotiations

LONDON (CP) — Commonwealth prime ministers met today for the difficult task of drafting a communique covering their week of strained discussions on Britain's bid to join the Common Market.

It appeared likely that a major last-minute effort would be made around the Marlborough House conference table to smooth over their differences and strike a positive, constructive note.

Prime Minister Diefenbaker, marking his 67th birthday, was reported to be sounding out Commonwealth reaction to his surprise proposal for a free-world conference aimed at reducing international trade barriers.

So far, reaction has been mainly cool with little enthusiasm for the idea evident in the statements of other prime ministers who have commented on it. The Canadian delegation has indicted it doesn't expect to win outright approval for the Diefenbaker proposal in the final conference communique.

The general view is that the communique will give Britain its hoped-for green light as resume Brussels negotiations with the six-nation European Economic Community, while still making clear the Commonwealth disapproval of the trade terms worked out so far.

GIVES GUIDE

Prime Minister Menzies of Australia gave the strongest guide to the communique when he said his government's position on the Common Market hasn't changed, but that the conference should produce a positive statement of principles "and not end in a sterile exercise in disagreement."

Britain's Prime Minister Macmillan, evidently breathing easier after last week's assault of Commonwealth criticism, has given signs of determination to pursue his government's policy of joining the Common Market. But he agrees with the other prime ministers that the terms would be "dear."

He summed up the debate in a favorable speech.

He told of the passing of Britain's traditional power balancing role in world affairs. It was a role, he said, that had gone on unchanged for 300 years as each new force—Spain and Russian giants.

He noted the changes of new techniques, discoveries and power relations and Britain must change to meet them or risk the loss of her influence.

Macmillan also stressed the importance for the world of events in Europe where old feuds were being abandoned for new friendships. Britain he said, could help in the forward advance toward the new frontiers.

Mentioning that everybody has a right to know what Britain is for Britain and Britain alone, Macmillan said: "We are independent, although we have not formally declared our independence."

LACKS APPROVAL

It appeared that Diefenbaker had not yet won general Commonwealth approval for his hope that the conference would be held in conjunction with meetings conference before Britain makes the final decision on joining Europe.

In his speech Diefenbaker said Canada is prepared to at-

(Continued on Page 3)

Supreme Court Turns Down Gambler Feeley

OTTAWA (CP)—The Supreme Court of Canada today rejected Toronto gambler Vincent Feeley's bid to upset the Roach royal commission inquiry into Ontario crime.

The decision was announced by Chief Justice Patrick Kerwin after 90 minutes of argument by Walter Williston, counsel for Feeley.

Mr. Williston had sought leave to appeal to the court on a motion that Mr. Justice W. D. Roach lost jurisdiction to conduct the crime inquiry when he held a private examination of a witness.

The seven-member court, sitting in an unprecedented special session, did not call Roland Wilson, lawyer for the crime commission, to reply to the arguments.

ASKS COLLEAGUES

Instead, Chief Justice Kerwin conferred briefly with his colleagues on the bench and announced the decision.

"It will be unnecessary to call Mr. Wilson," he said.

He added that the court was unanimous in agreeing that this was not a case where leave to appeal should be granted.

Two Charged After Robbery

HAMILTON (CP) — A man and a 15-year-old boy, were charged with armed robbery Monday night after a gunman held up a city parking lot attendant and made off with $111.

Shortly after attendant Harry Massey reported the robbery police arrested Joseph Robert Campbell of St. Catharines and Ronald Lee Street of Hamilton from the scene of the holdup.

(Continued on Page 3)

tend another meeting but will not commit itself to attend another conference.

The draft communique is expected to be issued by the end of Monday.

QUIET BIRTHDAY

Diefenbaker's birthday celebration will be quiet—a party by Canadian High Commissioner George Drew, and attended by Canadian officials.

Comments on the Candian prime minister's proposal for a world trade conference also have been hedged with reservations, both from the conference and in the London press.

Macmillan was generally noncommittal. Comments made on comment on it, Prime Minister Macmillan said he had learned that the Common Market six already have proposed two conferences of the same type and the same ground suggested by Diefenbaker.

Premier Nehru of India, welcoming the idea in principle, indicated he places more importance in the idea for a world trade conference to be discussed at this fall's General Assembly session of the United Nations.

(Continued on Page 3)

Castro May Be Building Naval Base Near Guantanamo Bay

GUANTANAMO NAVAL BASE, Cuba (AP)—Sources in contact with the Cuban underground and refugees here have received may indicate a move by the Castro government to build a naval base on Cuba's north coast.

The sources said that for the last several weeks the Cuban government has been removing civilians from a point near a town called Banes—an area said to feature a protected bay.

The Banes area is about 30 miles east of Guantanamo Bay. The town of Banes is the northwest end of Bahia Be de Nipe (Nipe Bay).

Cuba doesn't have much of a navy. But President Kennedy announced recently that the Russians have been sending unisalle-armed torpedo boats to Cuba.

NPD IN ONTARIO GETTING READY FOR ELECTION

Calls for New Deal for Consumer

TORONTO (CP)—The executive of the New Democratic Party in Ontario today came out in favor of sweeping government measures to introduce what it called a new deal for the consumer.

It advocated a provincial medical insurance plan, a government bureau to encourage co-operatives, a complete system of portable pensions, purchase of essential housing land to restrain speculation, and establishment of an Ontario arts council.

The measures are called for in the draft of a new policy for the party to be presented at the annual convention of some 1,000 NDP supporters in Toronto Oct. 5 to 8.

In a statement to the press, the NDP says the draft will be the basis of the party's campaign in the next provincial election expected next year. Two other drafts are expected to be released before the conference starts.

ALREADY ENDORSED

The 10,000-word draft, prepared by a committee named by the provincial council, has already been endorsed by the party's provincial council.

A preamble to the draft says the party's main aim is to increase production and stimulate economic growth with the sole purpose of meeting the needs of the consumer.

"Many people in our wealthiest communities live in misery because wealth and the power to make decisions are concentrated in the hands of a few," it says.

"In these days of huge corporations, both public and private, the individual and his family are often helpless. Too often their needs are lost sight of and their rights brushed aside in the complexities of government and industrial bureaucracy."

The party says its draft policy would rectify these distorted values.

GO IT ALONE

In advocating a comprehensive medical insurance plan, it says this should be the responsibility of the federal government, but a province with the resources of Ontario can go it alone.

A NDP government would introduce the following scheme by stages:

1. Everybody would be covered against an extensive range of services would be provided;
2. Medical decisions would be made by the medical profession and doctors would be allowed to practise completely outside the plan.

The plan would be financed in part by premiums and premiums and partly through general revenue measures.

A number of other social in

(Continued on Page 3)

BOYS REACH WEST

BERLIN (Reuters) — Thirteen East German teen-age boys scrambled over rooftops, brok through a barbed wire border fence and escaped through its cells. Monday night, West Berlin police disclosed today. The boys, ages 14 to 18 said, pounded at the bricked-up entrance on the Communist side of the wall near the Bernauerstrasse until West Berliners tore a hole there and helped them to safety.

COMING EVENTS

ARTS AND CRAFTS REGISTRATION—Sterling Public Library Workshop, by Public Library, Thursday and Friday, September 20 and 21 9 to 5 and 7 - 9 p.m. 218-21

BAKE SALE—MRS. KENNAWAY WILL be calling at your door. Thursday afternoon, September 20 of this week with a special be- sin ! ess entrance. All proceeds Local Service Projects. 218-22

North Hastings Woodsman Rewarded by Bank Assoc.

Bob McGeachie, 46-year-old North Hastings woodsman and municipal auditor, has recently been awarded $500 by the Canadian Banking Association for his help in tracking down the five gunmen who a year ago robbed a Havelock bank of $232,000.

The Toronto Telegram in a by-line story Saturday told how Mr. McGeachie spotted trucks of the men whom they had walked along railway ties after abandoning their getaway car.

He discovered the gunmen were rubbers and walked the railroad ties in the dark thinking they wouldn't leave any tracks.

But the dust had swatted the grassed ties and stuck to their rubber soles.

"It was just like writing your name", he, McGeachie said.

"The rubbers were Japanese made and I had never seen their trends before".

Four of the men were caught three days later and following the annexation by the town of any municipal property claim that available land within the town borders should be used for residential, commercial and industrial building first.)

Mr. Wilson, on behalf of the country club's directors, asked that the $1,900 assessment be retained as it was under the terms of the Assessment Act a fixed assessment.

No immediate action on the issue was taken by council as the present assessment is in force until next year.

COUNCILLOR OBJECTS

Queries pertaining to the golf course assessment also almost did not get off the ground when Councillor Lloyd Wilson raised objections to the presentation from the ratepayers' association.

"I don't believe this delegation (Coun. Wilson and ratepayers secretary Douglas Hyde) represents the Ratepayers' Association," Councillor Wilson said. "If any individual has personal thoughts he should be at the altars of the town should-be run, he should send a letter to the town clerk and not be allowed to letter."

"I suppose you're referring to reports published in Trenton papers to the effect that the ratepayers didn't have a quorum at their last meeting", said Mayor James MacDonald.

"Perhaps the feeling is that this group is being used as a sounding board or air out opinions of people who don't show themselves. It's up to council to decide whether or not to answer the questions Mr. Vaughan has raised", he said.

"We've got to call a halt somewhere", said Councillor James Duncan. "We've elected to make decisions. If every decision we make is to be an issue with, we'll never make any progress".

"I don't think there'd be any harm in hearing the questions", said Councillor W. V. Graham.

"The third Monday in the month was set aside for delegations years ago", said Councillor Ross Burtt. "We've received delegations on the first Monday time has come around. These people have gone about things in the right way".

"My point is that since the representative of the ratepayer's association are present", declared Councillor Worrall.

"What does it matter?" asked Councillor Corbett. "The press will print what it likes anyhow".

"We represent every ward in Trenton", said Mr. Vaughan. "We hold executive meetings at which citizens' complaints are discussed by the ward representatives. We don't like inflies that point".

the meeting proceeded.

POLICE COMMENT

Mr. Vaughan reiterated the statement made at last week's ratepayers' meeting to the effect that the Trenton police department was doing an efficient job if it was run on $70,000, when a government grant of $40,000 for "police protection" was considered.

Mayor MacDonald said that the police grant for police protection was a fallacy, and did not exist. He said that such a grant had not been

Trenton News

By BILL SMITH—Phone 3-3000

Ratepayers Ask Increase In Golf Course Assessment Or Use of Land for Houses

TRENTON—Divergent views forthcoming from the province about Trenton's 18-acre golf course were aired at last night's meeting of Trenton council.

Trenton Country Club president, Alec Wilson, claimed that the course attracted distinguished visitors to the town and that important men from all over the world had played a game of golf here.

Mr. Wilson, a member of the Trenton Ratepayers' Association answered this argument with the declaration that "most people come to Trenton to fish."

Ratepayers' secretary, Alfred Vaughan asked that the $1,900 assessment on the property, in force for the past 12 years, be upped, or the land made into a subdivision for building as he says that they are solidly against the annexation by the town of any municipally property claiming that available land within the town borders should be used for residential, commercial and industrial building first.)

Mr. Wilson, on behalf of the country club's directors, asked that the $1,900 assessment be retained as it was under the terms of the Assessment Act a fixed assessment.

No immediate action on the issue was taken by council as the present assessment is in force until next year.

COUNCILLOR OBJECTS

Queries pertaining to the golf course assessment also almost did not get off the ground when Councillor Lloyd Wilson raised objections to the presentation from the ratepayers' association.

"I don't believe this delegation (Coun. Wilson and ratepayers secretary Douglas Hyde) represents the Ratepayers' Association," Councillor Wilson said. "If any individual has personal thoughts he should be at the altars of the town should-be run, he should send a letter to the town clerk and not be allowed to letter."

"I suppose you're referring to reports published in Trenton papers to the effect that the ratepayers didn't have a quorum at their last meeting", said Mayor James MacDonald.

"Perhaps the feeling is that this group is being used as a sounding board or air out opinions of people who don't show themselves. It's up to council to decide whether or not to answer the questions Mr. Vaughan has raised", he said.

"We've got to call a halt somewhere", said Councillor James Duncan. "We've elected to make decisions. If every decision we make is to be an issue with, we'll never make any progress".

"I don't think there'd be any harm in hearing the questions", said Councillor W. V. Graham.

"The third Monday in the month was set aside for delegations years ago", said Councillor Ross Burtt. "We've received delegations on the first Monday time has come around. These people have gone about things in the right way".

"My point is that since the representative of the ratepayer's association are present", declared Councillor Worrall.

"What does it matter?" asked Councillor Corbett. "The press will print what it likes anyhow".

"We represent every ward in Trenton", said Mr. Vaughan. "We hold executive meetings at which citizens' complaints are discussed by the ward representatives. We don't like inflies that point".

the meeting proceeded.

POLICE COMMENT

Mr. Vaughan reiterated the statement made at last week's ratepayers' meeting to the effect that the Trenton police department was doing an efficient job if it was run on $70,000, when a government grant of $40,000 for "police protection" was considered.

Mayor MacDonald said that the police grant for police protection was a fallacy, and did not exist. He said that such a grant had not been

Adam S. Stalker Returning Officer

Home Is Robbed

TRENTON — Ontario Provincial Police here are investigating a break-in at the residence of Mrs. A. G. Morrison, 372 North Byron Street, Trenton.

A thief, or thieves, entered the home Monday afternoon and made away with about $60.

The theft was reported to Ontario Provincial Police by Mrs. Trenton police department.

sensitives; will hear arguments for and against the annexation bid by Sidney and Murray and Township. The place is the Trenton council chambers.

The OMB hearing Wednesday, Oct. 24, OMB representatives will hear arguments for and against the town debenturing for $36,000 to proceed with sewer reconstruction.

Approval of the last issue, signed Sidney and Murray for road reconstruction had been held up for six weeks by the OMB. The board originally presented a petition to council, asking that the debenture be for $35,000. He said that an interesting sidelight on the issue was the fact that the board will be permitted to raise $117,000 for curbing and street reconstruction through, with no objections being raised by town citizens.

E. S. Pace who combines the role of mayor for Trenton heads board will ask that of hearing inspector, plumbing inspector and weed inspector, will be asked to approve building additions on Bastiste, Cedar and Ontario Streets today, before he leaves for vacation.

Councillor Burtt said that town properties in this area were by way of being run down property owners. He said that the town mower cut weeds on the property and that the weeds were then just left there.

He said next year to have our own backyard cleaned up before we asked anyone else to do so. He said Mayor MacDonald could.

"We'll look into it," promised the engineer, in reviewing property, according to the Weed Act, if weeds are discovered on property the owner is served by a inspector can notify the owners to clean them up and if they don't do so, on a specified time, we can go on the property and clean up and charge the owners back in taxes."

REPORTS ON RADIO

A letter from Trenton's Fire Chief Cecil Burtt, sent a long way to clearing up the question of the effectiveness of a three-way radio system recently installed in the fire hall, the chief's car and the fire truck. The chief said that the radio signals came through loud and clear at all times, that vehicles were within the town's borders, but that when he left the radius of five miles the truck or his car were trying to send messages from townships surrounding the town.

Channel 33, a private channel used by the Trenton department for relaying radio messages.

A report of last week's traffic committee meeting was read by councillor W. Ralph Thain.

The committee urged council to pursue negotiations with the Minister of Highways regarding the advisability of having the CNR subway on Highway 33 and the CPR subway on Highway 2 widened. A request for the provision of a new bridge across the Trent River.

Also recommended was that the Ontario Department of Highways to trim a hedge at the corner of 4th. and Dundas, Highway 2 and remove dead trees on department road allowance between McColl St. and 4th. Ave; that present regulations limiting parking on the north side of Bastiste St. be retained and enforced; that the advance warning signal at the intersection of Dundas St. W. and Division St. be changed to allow westbound traffic 10 seconds advance green light instead of five seconds traffic, and that turning lines be painted on the road.

"But the pedestrian won't be able to get across the street," objected the mayor, referring to the last item.

He was assured that the new system would in no way interfere with the pedestrian's progress.

OBJECT TO PLAN

Councillors Duncan McDonald said that they had objections to the traffic committee's recommendation that the layout for the new square parking, compiled by the Rockwell Parking Meter Company, be accepted. This layout would be used if and when the fire hall is torn down and relocated.

"How come the traffic committee got this layout when the special committee appointed to look into this hasn't seen it yet?" asked councillor Todd.

"We don't necessarily feel

that parking meters in this area would be a good thing," said Councillor McDonald.

Councillor Worrall, who heads up the special committee mentioned, explained that he had wanted to get the traffic committee's reaction to the parking layout before presenting it to his committee. Council adjourned shortly after 1a.m.p.

DAIRYLAND
HAY & PASTURE MIXTURE
Discounts Available
Ritchey Seeds Ltd.

Obituaries

SYDAH AUGUSTUS ROBLIN
(Thurlow Twp.)

In ill health for the past two years and hospitalized for the past twelve weeks, James Franklin Osterhout, B.E. 9, 5th concession of Hillier, died in Trenton Memorial Hospital early this Tuesday morning. He was born in Murray township 69 years ago, being the son of late Mr. and Mrs. John Osterhout.

He was a farmer in Hillier township for 40 years and was well known and highly respected in his community.

Mr. Osterhout was a member of Bure's United Church, and is survived by his wife, Hazel Irene Mills, Beatrice Adams; four sons, J. Allan Osterhout of Rossmore; William Elmer Osterhout of Toronto, Burton D. Osterhout of Carrying Place, Donald F. Osterhout of Consecon, and three brothers, Arthur, Smith and Ray Osterhout, all of Frankford, and one sister, Mrs. Edward (Lillian) Summers of California.

Resting at the John R. Bush Funeral Home, 80 Highland Avenue.

The funeral announcement appears elsewhere in this edition.

MRS. ANDREW J. TAYLOR

The funeral service of Mrs. Andrew J. Taylor of 307 Ann Street was held from the Pinkston and Luscombe Funeral Home, 60 Victoria Avenue (at Church Street), Trenton, on Friday, 14th. The Reverend W. H. V. Walker officiated. Interment in Trenton Cemetery.

Bearers were Alan Murray, James and Alfred Cooper, Percy Kerr, Richard Sargent and Wilfred Muir.

MRS. EMILY F. C. FRIZZONE

The funeral of Mrs. Emily F. C. Frizzone was held from the John R. Bush Funeral Home on Wednesday afternoon, Sept. 12th. F. Townsend conducted the service in the chapel and also the committal rites at Belleville cemetery.

The bearers were Edward Gardiner, Robert Grant, Kenneth Clarke, Vincent Lane, Irvine Smith and Harold Sharpe.

During the service, Mrs. T. F. Townsend rendered a solo "Rock of Ages".

MRS. ETHEL STUART SHETLER

The funeral of Mrs. Ethel Stuart Shetler was held from the John R. Bush Funeral Home on Monday afternoon. The service was conducted in the chapel and the graveside prayers in Belleville Cemetery were conducted by Rev. Robert Hicks.

The bearers were Frank Scott, Murray Jones, Percy Reynolds, Joseph Hollinger, Stanley Hayes and Stanley Sherry.

JOHN DEGENOVA

Stricken with a heart attack while on duty in the CNR yards as a locomotive fireman on Monday evening, John DeGenova, 98 Southview Avenue was rushed to the Belleville General Hospital and died shortly after admission. He was a resident of Belleville, 30 years ago, being the son of Mr. and Mrs. James DeGenova of Italy. He was president of this city all his life. He served as postiller in Michael's Academy and High School and joined the railway as a young man.

He was well known in this city and surrounding district because of management and his fellow employees on the railway. He was a member of Bure's United Church and of the Holy Name Society.

Surviving are his parents, Mr. and Mrs. James DeGenova of this city; four brothers, Patrick DeGenova of Montreal, Anthony, Mike, and Donald DeGenova of this city and four sisters, Mrs. Frank (Lena) Lilley, Mrs. Patrick (Cecelia) Tomase, Mrs. Bert (Mary) Burgess and Mrs. Ray (Lily) Racette, all of Belleville.

Resting at the Funeral Residence of George F. O'Brien, 30 West Moira Street. The funeral announcement appears elsewhere in this edition.

that parking will be open at this golf course and will be open to all city and district boys 14 to 18 years of age. Training began last Wednesday evening at the Belleville Armouries and continues each Wednesday. To date 97 boys have filled in their applications.

Some of the opportunities to be gained from Cadets are, two week's summer camp at an Air Force station, Aqshange visits to U.S.A. and Europe and flights in the R.C.A.F. aircraft. The Cadets will be trained under the supervision of Mr. R. L. Hunter, civilian instructor. The full strength of 608 squadron is set at 80 Cadets for the first year.

Chairman of the air cadet committee, is Howard Welch. Officers are: F/L Wm. Brown, Commanding Officer; A/C Arthur Woodley, Adjutant; P/O Lorne Foley, Supply; P/O Wilf Lewis, Chief Instructor.

Air Cadets Start Training, 32 Enrolled

Fair Dates

Bobcaygeon, Sept. 28-29
Brighton, no fair
Campbellford, Sept. 25-26.
Demorestville, Sept. 26.
Dungannon, Oct. 13.
Lindsay, Sept. 15-22.
Madoc, Oct. 2-3.
Norwood, Oct. 5, 6 & 8
Picton, Sept. 18-22.
Roseneath, Sept. 28-29.
Tweed, Sept. 21-22.

Pinkston & Luscombe
FUNERAL DIRECTORS
Limited Dial
at Church Street WO 8-4178

McKEOWN'S DRUG STORE
871 FRONT STREET DIAL WO 8-6773

Open Wednesday
ALL DAY TO 8.00 P.M.

LONS MEMORIALS
ON EVERETT STREET OFF WEST MOIRA
Designers and Suppliers
of
NATURAL GRANITE MEMORIALS
BRONZE PLAQUES
MARBLE MEMORIALS
LONITE MEMORIALS
CEMETERY INSCRIPTION WORK & CLEANING.
NEW HOURS
Open Fridays 'til 9.00 p.m.
Ample Parking for Your Convenience
W. A. LOWEN, Manager
LONS STONE WORKS LIMITED
100 Everett Street Belleville
Phone WO 8-6897

This Week's Super Special
VITA-VITES
THE DAY BY DAY VITAMIN MINERAL SUPPLEMENT
100 Tablets Reg. $6.00
2 bottles of 100 tablets
Only $7.98
(Over 6 months supply)
WE ARE OPEN ALL DAY WEDNESDAY
DIAL WO. 2-4581
Geen PRESCRIPTIONS
Drugs Limited FREE DELIVERY
Free Delivery 'till 8 O'clock

PUBLIC NOTICE

VOTE UNDER THE LIQUOR LICENCE ACT - CITY OF BELLEVILLE

September 26th, 1962

WHO MAY VOTE

1. Every man and every woman who, at the time of voting
   a) is of the full age of twenty-one years
   b) is a British subject
   c) is not disqualified under the Election Act or otherwise prohibited by law from voting
   d) has resided in Ontario for the twelve months next preceding the day of polling, and
   e) resided in the electoral district as at the date of the issue of the writ of election

EXCELLENT VALUE
LISTERINE ANTISEPTIC
73¢
WITH F-R-E-E
LISTERINE TOOTH PASTE
33c size
Duff's - Drugs
Your Friendly Store
WO 8-7223 Free Delivery
Open Tonight 'till 8.00

BIRTHS

SHANNON — Donald and Beverly Shannon are pleased to announce the birth of their son, Kirk, on Saturday, September 15, 1962, at Belleville General Hospital. Weight 6 lbs. A sister for Rob-bie and Sandy.

NOGAN — Mr. and Mrs. James Nogan wish to announce the arrival of their son, Todd James, born Friday, September 14, 1962, at Belleville General Hospital. Weight 7 lbs., 7 ozs.

LYNCH — Mr. and Mrs. Bruce Lynch (nee Joan Hillier) are happy to announce the arrival of their son, William Bruce Lynch, September 14, 1962, at the Belleville General Hospital. 7 lbs. 2 ozs.

DEATHS

BURNS, Evelyn Emma Louise — At the Belleville General Hospital on Tuesday, September 18th, 1962, Evelyn Emma Louise Burns of 61 Southview Avenue, widow of Luther Tom (Scott) Burns.

Resting at the Pinkston and Luscombe Funeral Home, 60 Victoria Avenue (at Church Street), where service will be held on Thursday, September 20th, at 2.30 p.m. The Reverend L. A. Page officiating.

Interment, Belleville Cemetery. S18-21

DEGENOVA, John — Suddenly at Belleville General Hospital on Monday, September 17th, John DeGenova, 98 Southview Avenue, beloved husband of Mrs. Agnes Volpe of Toronto, dear father of Mrs. Bert (Mary) Burgess and Mrs. Ray (Lily) Racette, all of Belleville.

Resting at the Funeral Residence of George F. O'Brien, 30 West Moira Street. Funeral on Thursday, September 20th, at 2.30 p.m. to St. Michael's Church for Requiem Mass at 10.30 a.m.

Interment, St. James' Cemetery. S18-21

OSTERHOUT, James Franklin — At Trenton Memorial Hospital on Tuesday, September 18th, James Franklin Osterhout, aged 69 years, 5th concession of Hillier, beloved husband of Hazel Irene Mills, dear father of Allan, William, Burton and Donald Osterhout.

Resting at the John R. Bush Funeral Home at 80 Highland Avenue. Service in the Chapel on Friday, September 21st, at 2.00 p.m. Rev. N. J. Cryer officiating. Interment Carrying Place Cemetery. S18-21

ROBLIN, Sydah Augustus — At Belleville General Hospital on Monday, September 17th, Sydah Augustus Roblin, R.R. 2, Belleville, beloved husband of Ruth Thurlow Roblin; beloved husband of Ruth Thurlow Township; beloved husband of Ruth Thurlow in his 82nd year.

Resting at the John R. Bush Funeral Home, 80 Highland Avenue. Funeral on Thursday, September 20th at 2.00 p.m. Rev. Robert Hicks officiating. Interment Belleville Cemetery.

KORSEN, Louis William — At Belleville General Hospital on Sunday, September 16th, Louis William Korsen, 24 Cedar Street, beloved husband of Isabel Ann Isaac, dear father of Peter.

Resting at the John R. Bush Funeral Home, 80 Highland Avenue. Service in the Chapel on Tuesday, September 18th, at 2.00 p.m. Rev. R. M. Davis officiating.

Interment, Belleville Cemetery.

GARSCADDEN, Hettie Mildred — At the home of her daughter, Mrs. Ethel Bell, 1 Bell Street, Frankford, on Sunday, September 16th, Hettie Mildred Garscadden, in her 79th year.

The funeral will be held on Tuesday, September 18th, at 2.30 p.m. from the John R. Bush Funeral Home, 80 Highland Avenue, Belleville, to Frankford United Church for service at 3.00 p.m. Interment in Frankford Cemetery by Rev. Carlos Judd.

Interment, Demorestville, Quebec, Cemetery at 4 p.m. S17-21

CARDS OF THANKS

We wish to express our sincere thanks to our friends, neighbors and relatives for the lovely gifts and cards received for our twenty-fifth wedding anniversary.

Ross and Mary.

We would like to express our sincere thanks to relatives, friends and neighbors for the lovely floral tributes and cards received at our recent bereavement.

Family of the late James Albert Clarke.

We wish to thank our family, friends and neighbors for the lovely gifts and cards received on our recent 50th wedding anniversary.

Mr. and Mrs. Ernest Smith.

We would like to thank our sincere friends, neighbors and relatives for their kindness during the illness and passing of our beloved husband, father and son-in-law, Phyllis and Jo-anne and Mrs. Marland.

Mrs. Marland and family.

I wish to express my sincere thanks to relatives, friends and neighbors for visits, cards and flowers, a special thank you to Mrs. Lettiner, Rev. Lauris Hicks, Mrs. Bert Burgess and Mrs. Smith, Rev. Wayne and Mrs. Gardiner, Mrs. Gardiner, Mrs. Gallagher, and Rev. Yuzby. A special thank you to Dr. Russell, Dr. Worosby, Dr. Bruce, Cronk, Dr. Mc-Donald, Dr. Hamilton and the nurses and staff of the Belleville hospital, 3rd floor, 2nd and 3rd floor, 4th floor, 5th floor, 6th floor, 7th floor, 8th floor, 9th floor, 10th floor, 11th floor, 12th floor, 13th floor, 14th floor, 15th floor, 16th floor, 17th floor, 18th floor, 19th floor, 20th floor, 21st floor, 22nd floor, 23rd floor, 24th floor, 25th floor, 26th floor, 27th floor, 28th floor, 29th floor, 30th floor, 31st floor, 32nd floor, 33rd floor, 34th floor, 35th floor, 36th floor, 37th floor, 38th floor, 39th floor, 40th floor, 41st floor, 42nd floor, 43rd floor, 44th floor, 45th floor, 46th floor, 47th floor, 48th floor, 49th floor, 50th floor, 51st floor, 52nd floor, 53rd floor, 54th floor, 55th floor, 56th floor, 57th floor, 58th floor, 59th floor, 60th floor, 61st floor, 62nd floor, 63rd floor, 64th floor, 65th floor, 66th floor, 67th floor, 68th floor, 69th floor, 70th floor, 71st floor, 72nd floor, 73rd floor, 74th floor, 75th floor, 76th floor, 77th floor, 78th floor, 79th floor, 80th floor, 81st floor, 82nd floor, 83rd floor, 84th floor, 85th floor, 86th floor, 87th floor, 88th floor, 89th floor, 90th floor, 91st floor, 92nd floor, 93rd floor, 94th floor, 95th floor, 96th floor, 97th floor, 98th floor, 99th floor, 100th floor, 101st floor, 102nd floor, 103rd floor, 104th floor, 105th floor, 106th floor, 107th floor, 108th floor, 109th floor, 110th floor, 111th floor, 112th floor, 113th floor, 114th floor, 115th floor, 116th floor, 117th floor, 118th floor, 119th floor, 120th floor, 121st floor, 122nd floor, 123rd floor, 124th floor, 125th floor, 126th floor, 127th floor, 128th floor, 129th floor, 130th floor, 131st floor, 132nd floor, 133rd floor, 134th floor, 135th floor, 136th floor, 137th floor, 138th floor, 139th floor, 140th floor, 141st floor, 142nd floor, 143rd floor, 144th floor, 145th floor, 146th floor, 147th floor, 148th floor, 149th floor, 150th floor, 151st floor, 152nd floor, 153rd floor, 154th floor, 155th floor, 156th floor, 157th floor, 158th floor, 159th floor, 160th floor, 161st floor, 162nd floor, 163rd floor, 164th floor, 165th floor, 166th floor, 167th floor, 168th floor, 169th floor, 170th floor, 171st floor, 172nd floor, 173rd floor, 174th floor, 175th floor, 176th floor, 177th floor, 178th floor, 179th floor, 180th floor, 181st floor, 182nd floor, 183rd floor, 184th floor, 185th floor, 186th floor, 187th floor, 188th floor, 189th floor, 190th floor, 191st floor, 192nd floor, 193rd floor, 194th floor, 195th floor, 196th floor, 197th floor, 198th floor, 199th floor, 200th floor, 201st floor, 202nd floor, 203rd floor, 204th floor, 205th floor, 206th floor, 207th floor, 208th floor, 209th floor, 210th floor, 211th floor, 212th floor, 213th floor, 214th floor, 215th floor, 216th floor, 217th floor, 218th floor, 219th floor, 220th floor, 221st floor, 222nd floor, 223rd floor, 224th floor, 225th floor, 226th floor, 227th floor, 228th floor, 229th floor, 230th floor, 231st floor, 232nd floor, 233rd floor, 234th floor, 235th floor, 236th floor, 237th floor, 238th floor, 239th floor, 240th floor, 241st floor, 242nd floor, 243rd floor, 244th floor, 245th floor, 246th floor, 247th floor, 248th floor, 249th floor, 250th floor, 251st floor, 252nd floor, 253rd floor, 254th floor, 255th floor, 256th floor, 257th floor, 258th floor, 259th floor, 260th floor, 261st floor, 262nd floor, 263rd floor, 264th floor, 265th floor, 266th floor, 267th floor, 268th floor, 269th floor, 270th floor, 271st floor, 272nd floor, 273rd floor, 274th floor, 275th floor, 276th floor, 277th floor, 278th floor, 279th floor, 280th floor, 281st floor, 282nd floor, 283rd floor, 284th floor, 285th floor, 286th floor, 287th floor, 288th floor, 289th floor, 290th floor, 291st floor, 292nd floor, 293rd floor, 294th floor, 295th floor, 296th floor, 297th floor, 298th floor, 299th floor, 300th floor, 301st floor, 302nd floor, 303rd floor, 304th floor, 305th floor, 306th floor, 307th floor, 308th floor, 309th floor, 310th floor, 311th floor, 312th floor, 313th floor, 314th floor, 315th floor, 316th floor, 317th floor, 318th floor, 319th floor, 320th floor, 321st floor, 322nd floor, 323rd floor, 324th floor, 325th floor, 326th floor, 327th floor, 328th floor, 329th floor, 330th floor, 331st floor, 332nd floor, 333rd floor, 334th floor, 335th floor, 336th floor, 337th floor, 338th floor, 339th floor, 340th floor, 341st floor, 342nd floor, 343rd floor, 344th floor, 345th floor, 346th floor, 347th floor, 348th floor, 349th floor, 350th floor, 351st floor, 352nd floor, 353rd floor, 354th floor, 355th floor, 356th floor, 357th floor, 358th floor, 359th floor, 360th floor, 361st floor, 362nd floor, 363rd floor, 364th floor, 365th floor, 366th floor, 367th floor, 368th floor, 369th floor, 370th floor, 371st floor, 372nd floor, 373rd floor, 374th floor, 375th floor, 376th floor, 377th floor, 378th floor, 379th floor, 380th floor, 381st floor, 382nd floor, 383rd floor, 384th floor, 385th floor, 386th floor, 387th floor, 388th floor, 389th floor, 390th floor, 391st floor, 392nd floor, 393rd floor, 394th floor, 395th floor, 396th floor, 397th floor, 398th floor, 399th floor, 400th floor, 401st floor, 402nd floor, 403rd floor, 404th floor, 405th floor, 406th floor, 407th floor, 408th floor, 409th floor, 410th floor, 411th floor, 412th floor, 413th floor, 414th floor, 415th floor, 416th floor, 417th floor, 418th floor, 419th floor, 420th floor, 421st floor, 422nd floor, 423rd floor, 424th floor, 425th floor, 426th floor, 427th floor, 428th floor, 429th floor, 430th floor, 431st floor, 432nd floor, 433rd floor, 434th floor, 435th floor, 436th floor, 437th floor, 438th floor, 439th floor, 440th floor, 441st floor, 442nd floor, 443rd floor, 444th floor, 445th floor, 446th floor, 447th floor, 448th floor, 449th floor, 450th floor, 451st floor, 452nd floor, 453rd floor, 454th floor, 455th floor, 456th floor, 457th floor, 458th floor, 459th floor, 460th floor, 461st floor, 462nd floor, 463rd floor, 464th floor, 465th floor, 466th floor, 467th floor, 468th floor, 469th floor, 470th floor, 471st floor, 472nd floor, 473rd floor, 474th floor, 475th floor, 476th floor, 477th floor, 478th floor, 479th floor, 480th floor, 481st floor, 482nd floor, 483rd floor, 484th floor, 485th floor, 486th floor, 487th floor, 488th floor, 489th floor, 490th floor, 491st floor, 492nd floor, 493rd floor, 494th floor, 495th floor, 496th floor, 497th floor, 498th floor, 499th floor, 500th floor, 501st floor, 502nd floor, 503rd floor, 504th floor, 505th floor, 506th floor, 507th floor, 508th floor, 509th floor, 510th floor, 511th floor, 512th floor, 513th floor, 514th floor, 515th floor, 516th floor, 517th floor, 518th floor, 519th floor, 520th floor, 521st floor, 522nd floor, 523rd floor, 524th floor, 525th floor, 526th floor, 527th floor, 528th floor, 529th floor, 530th floor, 531st floor, 532nd floor, 533rd floor, 534th floor, 535th floor, 536th floor, 537th floor, 538th floor, 539th floor, 540th floor, 541st floor, 542nd floor, 543rd floor, 544th floor, 545th floor, 546th floor, 547th floor, 548th floor, 549th floor, 550th floor, 551st floor, 552nd floor, 553rd floor, 554th floor, 555th floor, 556th floor, 557th floor, 558th floor, 559th floor, 560th floor, 561st floor, 562nd floor, 563rd floor, 564th floor, 565th floor, 566th floor, 567th floor, 568th floor, 569th floor, 570th floor, 571st floor, 572nd floor, 573rd floor, 574th floor, 575th floor, 576th floor, 577th floor, 578th floor, 579th floor, 580th floor, 581st floor, 582nd floor, 583rd floor, 584th floor, 585th floor, 586th floor, 587th floor, 588th floor, 589th floor, 590th floor, 591st floor, 592nd floor, 593rd floor, 594th floor, 595th floor, 596th floor, 597th floor, 598th floor, 599th floor, 600th floor, 601st floor, 602nd floor, 603rd floor, 604th floor, 605th floor, 606th floor, 607th floor, 608th floor, 609th floor, 610th floor, 611th floor, 612th floor, 613th floor, 614th floor, 615th floor, 616th floor, 617th floor, 618th floor, 619th floor, 620th floor, 621st floor, 622nd floor, 623rd floor, 624th floor, 625th floor, 626th floor, 627th floor, 628th floor, 629th floor, 630th floor, 631st floor, 632nd floor, 633rd floor, 634th floor, 635th floor, 636th floor, 637th floor, 638th floor, 639th floor, 640th floor, 641st floor, 642nd floor, 643rd floor, 644th floor, 645th floor, 646th floor, 647th floor, 648th floor, 649th floor, 650th floor, 651st floor, 652nd floor, 653rd floor, 654th floor, 655th floor, 656th floor, 657th floor, 658th floor, 659th floor, 660th floor, 661st floor, 662nd floor, 663rd floor, 664th floor, 665th floor, 666th floor, 667th floor, 668th floor, 669th floor, 670th floor, 671st floor, 672nd floor, 673rd floor, 674th floor, 675th floor, 676th floor, 677th floor, 678th floor, 679th floor, 680th floor, 681st floor, 682nd floor, 683rd floor, 684th floor, 685th floor, 686th floor, 687th floor, 688th floor, 689th floor, 690th floor, 691st floor, 692nd floor, 693rd floor, 694th floor, 695th floor, 696th floor, 697th floor, 698th floor, 699th floor, 700th floor, 701st floor, 702nd floor, 703rd floor, 704th floor, 705th floor, 706th floor, 707th floor, 708th floor, 709th floor, 710th floor, 711th floor, 712th floor, 713th floor, 714th floor, 715th floor, 716th floor, 717th floor, 718th floor, 719th floor, 720th floor, 721st floor, 722nd floor, 723rd floor, 724th floor, 725th floor, 726th floor, 727th floor, 728th floor, 729th floor, 730th floor, 731st floor, 732nd floor, 733rd floor, 734th floor, 735th floor, 736th floor, 737th floor, 738th floor, 739th floor, 740th floor, 741st floor, 742nd floor, 743rd floor, 744th floor, 745th floor, 746th floor, 747th floor, 748th floor, 749th floor, 750th floor, 751st floor, 752nd floor, 753rd floor, 754th floor, 755th floor, 756th floor, 757th floor, 758th floor, 759th floor, 760th floor, 761st floor, 762nd floor, 763rd floor, 764th floor, 765th floor, 766th floor, 767th floor, 768th floor, 769th floor, 770th floor, 771st floor, 772nd floor, 773rd floor, 774th floor, 775th floor, 776th floor, 777th floor, 778th floor, 779th floor, 780th floor, 781st floor, 782nd floor, 783rd floor, 784th floor, 785th floor, 786th floor, 787th floor, 788th floor, 789th floor, 790th floor, 791st floor, 792nd floor, 793rd floor, 794th floor, 795th floor, 796th floor, 797th floor, 798th floor, 799th floor, 800th floor, 801st floor, 802nd floor, 803rd floor, 804th floor, 805th floor, 806th floor, 807th floor, 808th floor, 809th floor, 810th floor, 811th floor, 812th floor, 813th floor, 814th floor, 815th floor, 816th floor, 817th floor, 818th floor, 819th floor, 820th floor, 821st floor, 822nd floor, 823rd floor, 824th floor, 825th floor, 826th floor, 827th floor, 828th floor, 829th floor, 830th floor, 831st floor, 832nd floor, 833rd floor, 834th floor, 835th floor, 836th floor, 837th floor, 838th floor, 839th floor, 840th floor, 841st floor, 842nd floor, 843rd floor, 844th floor, 845th floor, 846th floor, 847th floor, 848th floor, 849th floor, 850th floor, 851st floor, 852nd floor, 853rd floor, 854th floor, 855th floor, 856th floor, 857th floor, 858th floor, 859th floor, 860th floor, 861st floor, 862nd floor, 863rd floor, 864th floor, 865th floor, 866th floor, 867th floor, 868th floor, 869th floor, 870th floor, 871st floor, 872nd floor, 873rd floor, 874th floor, 875th floor, 876th floor, 877th floor, 878th floor, 879th floor, 880th floor, 881st floor, 882nd floor, 883rd floor, 884th floor, 885th floor, 886th floor, 887th floor, 888th floor, 889th floor, 890th floor, 891st floor, 892nd floor, 893rd floor, 894th floor, 895th floor, 896th floor, 897th floor, 898th floor, 899th floor, 900th floor, 901st floor, 902nd floor, 903rd floor, 904th floor, 905th floor, 906th floor, 907th floor, 908th floor, 909th floor, 910th floor, 911th floor, 912th floor, 913th floor, 914th floor, 915th floor, 916th floor, 917th floor, 918th floor, 919th floor, 920th floor, 921st floor, 922nd floor, 923rd floor, 924th floor, 925th floor, 926th floor, 927th floor, 928th floor, 929th floor, 930th floor, 931st floor, 932nd floor, 933rd floor, 934th floor, 935th floor, 936th floor, 937th floor, 938th floor, 939th floor, 940th floor, 941st floor, 942nd floor, 943rd floor, 944th floor, 945th floor, 946th floor, 947th floor, 948th floor, 949th floor, 950th floor, 951st floor, 952nd floor, 953rd floor, 954th floor, 955th floor, 956th floor, 957th floor, 958th floor, 959th floor, 960th floor, 961st floor, 962nd floor, 963rd floor, 964th floor, 965th floor, 966th floor, 967th floor, 968th floor, 969th floor, 970th floor, 971st floor, 972nd floor, 973rd floor, 974th floor, 975th floor, 976th floor, 977th floor, 978th floor, 979th floor, 980th floor, 981st floor, 982nd floor, 983rd floor, 984th floor, 985th floor, 986th floor, 987th floor, 988th floor, 989th floor, 990th floor, 991st floor, 992nd floor, 993rd floor, 994th floor, 995th floor, 996th floor, 997th floor, 998th floor, 999th floor, 1000th floor.

FLOOR SANDING and FINISHING
GLEN ELLIOT
186 Dufferin Ave. WO 2-3980

NOXZEMA SPECIAL
SAVE 1/3 ON THE REGULAR PRICE
Only 99¢
DOLAN
THE DRUGGIST
WO 8-2406
FREE MOTOR DELIVERY
Open Tonight until 8 o'clock

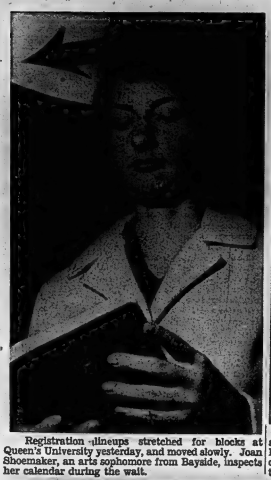

Registration linejups stretched for blocks at Queen's University yesterday, and moved slowly. Joan Shoemaker, an arts sophomore from Bayside, inspects her calendar during the wait.

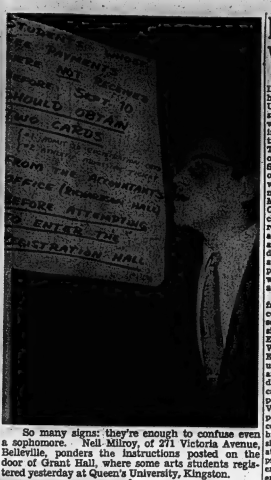

So many signs: they're enough to confuse even a sophomore. Nell Milroy, of 271 Victoria Avenue, Belleville, ponders the instructions posted on the door of Grant Hall, where some sorts students registered yesterday at Queen's University, Kingston.

After registration, and before classes, Queen's University students found time yesterday for some really important activities, like meeting old friends. Wayne Alexander, of 130 Wragg Street, Trenton, a third year engineering student, relaxes in front of Ontario Hall on the campus with Jill MacGregor, of Montreal, a third year arts student.

East Ontario Drama League Will Hold Conference Here

The Eastern Ontario Drama League fall conference, usually held in Kingston at Queen's University, this year will be staged in Belleville. Delegates will register Saturday morning, Sept. 22, at the Recreation Centre on Pinnacle St. Two workshops will be held, one for actors on Saturday and Sunday and one for directors on Saturday only. The actors' workshop, on voice and movement, will be conducted by Miss Olivia Hasler, while Mr. George Luscombe will be in charge of the workshop for directors. A dinner will be held at Tabernacle United Church at 6 p.m. Saturday and Saturday evening at Education Hall at the Belleville General Hospital Mr. Arnold Edinborough with speak on "Confessions of a Critic."

ARNOLD EDINBOROUGH

Who will speak on "Confessions of a Critic" at Education Hall, Belleville General Hospital, on Saturday evening, September 22, as part of the program of the Eastern Ontario Drama League fall conference, to be held here Saturday and Sunday.

Mr. Edinborough's bearded face and ready wit have become a part of the Canadian scene in the short fifteen years since he came to lecture in English at Queen's University. Well known as editor of the Kingston Whig-Standard and until very recently as editor and then publisher of Saturday Night, he has often broadcast on CBC radio and is a popular panelist on "CJBC Wine the Shows." His experience in Little Theatre is considerable; back at Cambridge University he was president of the Marlowe Society, at Queen's University he was president of the Faculty Players, and this present speaking engagement should be a kind of homecoming, for he was chairman of the EODL itself in 1956.

Miss Hasler, an energetic teacher of speech and drama in Canada and Ethiopia, is known locally for a remarkable series of classes she gave for Theatre Guild members a few months ago. It is intriguing to read of her work as adviser to the Imperial Ethiopian Government of Haile Selassie at Addis Ababa, where she helped organize an Art Centre, and a Drama Centre, supervised instruction in the government schools in art, music, speech and drama, and herself lectured and taught at various levels in the school system. At present she is chiefly concerned with speech and drama education in Etobicoke, Ontario, though last summer on the summer staff, she lectured in these subjects at the Banff School of Fine Arts. She has conducted a course in speech and drama for blind adults for the CNIB in Toronto.

George Luscombe, recently awarded a Canada Council grant, will conduct a workshop which he calls "An Approach to Theatre," intended for those who direct Little Theatre or would like to. He has been a professional actor himself and his Toronto company, which he directed in the phenomenal success "Hey, Rube" and "Buriap Bags" has now developed a professional subsidiary called Theatre 35. This has taken shows all over Ontario summer with a truck, a trailer, a tent, and three plays. His approach is manner of staging commands attention and, whether as director or from point of view or not, local directors of amateur theatre will surely find his guidance in coming productions.

The Belleville Theatre Guild, hosts to the conference this year, has been producing plays for the last dozen years, and plans several productions for this season. Moreover, it was at Belleville that the Advanced Directors' Course was held this summer, under the sponsorship of the Community Programs Branch of the Department of Education. Director for Eastern Ontario is Don Maddocks.

Purchasing Agents Will Meet Wednesday

Mr. Arthur S. Nursey, 1st vice-president of the Canadian Association of Purchasing Agents, will speak to the Purchasing Agents Association of Eastern Ontario at their first meeting of the 1962-63 season.

This meeting will be held in Brockville, at the Hotel Maitland, on Wednesday, Sept. 19 with the general meeting beginning at 6.30 p.m.

In the afternoon, commencing at 3.00 p.m., there will be a plant tour of the R.C.A. Victor Company at Prescott, Ont.

Mr. Nursey is the General Purchasing Agent of the Marwell Construction Company Limited, Vancouver, B.C.

Also present at this meeting will be Mr. Bill Small, executive secretary-treasurer of C.A.P.A. and will address the meeting on the future plans of C.A.P.A. in Canada

Lynch Did Not Get Oil Contract

The Lynch Coal Company of Belleville is happy to supply its customers with coal but it is not interested in selling furnace oil or stove oil at prices quoted to the city for the person's supply.

At last week's council meeting Lynch Coal Company was given the contract for the supply of the year's coal, while Murphy Oil Company of Oshawa received the contract for furnace oil and stove oil.

However, in the account of the meeting published in The Ontario Intelligencer it was indicated that Lynch's received both the coal and fuel oil requirements.

"Our customers keep calling wanting to know why they can't get furnace oil at the price quoted the city," Mr. Lynch said today. "Actually we received only the coal contract. We couldn't hope to supply oil at the price quoted the city by the successful tenderer."

Bancroft Votes Heavily Against Liquor Outlets

Bancroft residents voted a decisive "no" in yesterday's plebiscite on four liquor questions.

Unofficial returns last night indicated that approximately 80 per cent of the voters voted no on the four questions.

Official returns were not expected to be available before noon today.

Yesterday's vote was on men's and women's beverage rooms, and the sale of liquor in lounges and in dining lounges.

THRIVING ANTELOPES

A herd of 16 blue nilgai antelopes imported from India 20 years ago by a Texas ranch owner has grown to 3,000 animals.

NPD IN ONTARIO

(Continued From Page 1)

surance plans are also suggested.

The draft says an NDP government would establish a government - operated insurance plan which would automatically provide compensation for accident victims and their dependents. Basic coverage would be sold with auto insurance.

Charging that the provincial government's present plans for portable pensions are inadequate, the draft calls for a "public universal contributory pension plan."

It also calls for a sickness and accidents benefits plan to provide an income for a family not covered under the Workmen's Compensation Act.

The insurance scheme would include farmers and other self-employed persons.

A series of measures are planned to protect the consumer against the "onslaughts on his pocket book."

An NDP government would set up a consumers' bureau "to help consumers get value for their money" and protect them against price-fixing.

All goods would have to be accurately described on labels and quantities in packages clearly marked.

A provincial mediation board would be established to assist consumers to understand the terms of instalment buying and investigate alleged hardships arising from agreements already made.

In calling for a department of co-operatives, the draft says:

"The New Democratic Party, as it has proved in Saskatchewan, is the party of co-operation, because this is the obvious way for society to take a large step towards democratic control of the economy."

It says the department would encourage establishment of co-operatives and work with a co-operative loan fund set up to support accredited enterprises.

The draft also pledges the NDP to encourage credit unions and eventually set up central co-operative banking institution in Ontario.

In reference to private enterprise, it says:

"Private enterprise will remain the major suppliers as long as they conform to the general standards adopted for the protection of consumers and do not attempt to create monopolies or administer prices. . ."

Under the heading of town and country planning, the draft says it is necessary to restrain speculation in land by advance purchase of essential land for housing development.

The NDP press release says the draft will no doubt be amended at the convention but it represents the party's basic plan of action.

Rotarians Given Inside Picture Of Photography

Rotarians were given an inside picture of the occupation of a portrait-commercial photographer by fellow member William Riley in a classification address yesterday afternoon at the Hotel Quinte.

The speaker warned his audience at the beginning that he had been unable to find the photograph which was worth 10,000 words to suit this particular occasion and that words would have to do instead.

His field of work consisted of portraiture, with children being the most widely photographed subjects, industrial ed the needs of a number of photography in which he serv- local industries plus manufacturers from Napanee to Colborne, and commercial or wedding photography.

This latter field might be considered as routine technically, he advised, but could never be considered dull. The speaker related a number of different incidents, with names and times omitted, to very humorously illustrate his point.

In portraiture he observed that older people appreciate portraits most and that men form the most reluctant subjects, usually having their likeness captured on film only if they are required to do so for business reasons or if their wives have trickled them into it.

For the students of photography Mr. Riley revealed that lighting was the most important aspect of photographic technique. He explained that there were many instances where it could take as long as two hours to set up the proper lighting for the exposure of a split second.

The speaker was introduced and thanked by Bob Lanning and Court Miller, respectively. The meeting was conducted by president Dr. Harry Burns.

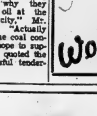

SERVICE and SATISFACTION

Since the turn of this century, Moira-Schuster have had —and always will have —expert 24-hour Burner service for the convenience and comfort of every customer.

You can always rely on the quality workmanship of our fully trained and experienced servicemen. It is our policy to keep your oil furnace in-tip-top condition — ensuring economical operation and trouble-free service.

The work of our service department is guaranteed and our men are on duty 24-hours, every day. Simply telephone 962-4584 anytime and you will be assured of complete "Service and Satisfaction".

MOIRA-SCHUSTER LIMITED

30 BRIDGE ST. EAST, BELLEVILLE - WO2-4584

Power Squadron Guests Enjoy Shore Picnic

Massassega was a popular place on Sunday afternoon when members of the Bay of Quinte Power Squadron anchored their boats in Sand Cove and ferried ashore to enjoy a mass family picnic.

The ideal mid-September weather, peaceful surroundings and good food all contributed to making this final event of the summer season a great success.

National and district officers together with officers and members of neighboring squadrons were in attendance.

TEN DIE IN FLOOD

MADRAS, India (AP) — Ten persons were killed and 25,000 made homeless by floods in Hyderabad, following four days of continuous rain. Police said the 10 victims were in a house which collapsed after being undermined by flood waters. More than 200,000 acres of paddy fields were reported submerged by the rains.

Hastings May Provide Tenth Of Queen's 3,500 Students

Registration began at Queen's University, Kingston, this week, and authorities there are expecting an increase of about seven per cent over last year's 3,500 students. And normally, between five and ten per cent of their enrolment is drawn from Hastings county. The last accurate figures available for the 1960-61 school year show 350 Hastings students out of a total enrolment of 3,000.

In addition, Belleville was well represented in the summer school courses. From July 1 to August 10 this year, over 2,000 people in all took courses at Queen's, including "credit courses," (normal university subjects), fine arts, ballet, a special English course for French course for French speaking Canadians, and a Department of Education course for high school teachers. The total student body in the summer represented ten provinces of Canada and quite a few other countries as well. Twenty-six Belleville people attended during the past summer.

MORE FACILITIES CROWDED

Of the applications at Queen's this year indicate most faculties will be crowded, but medicine and some engineering faculties are not completely filled. Medical schools are rarely filled. Queen's authorities say, partly because of the length of the course. Most engineering faculties across the continent took a sharp dip in registration four years ago.

Queen's authorities explained the shortage of engineering students as a result of space research, and the current emphasis on pure science. For two years nuclical science took a sharp dip in prestige, when the first satellite went up, and university registrations reflected it. For the past two years, however engineering registrations have been climbing back to their former level.

BAN LOLITA

DUBLIN (AP) — The Irish film censor board of Monday banned the movie Lolita. An official told reporters "we do not disclose the ground on which any film is rejected."

KELLY'S REXALL DRUGS
411 BRIDGE ST. EAST DIAL WO 2-5388
OPEN ALL DAY WEDNESDAY
FREE PROMPT DELIVERY
OPEN SUNDAY 9.30 A.M. TO 2.00 P.M.

WESTGATE PHARMACY
OPEN ALL DAY WEDNESDAY
'til 10 p.m.
Opposite Hastings County Home
On Front Road at City Limits
WO 2-2052 CITY WIDE DELIVERY
Open Daily 'Til 10 P.M.

OPEN ALL DAY Wednesday
LITTLE'S PHARMACY
Plenty of Free Parking
Mr. "Jim" T. Barton Phm. B.
164 N. Front St. WO 2-4393

DRY CLEANING SHIRT LAUNDERING
BY Woodland

SEE... HEAR...
8 BANDS
OVER 300 BANDSMEN
Some Direct From The Seattle World's Fair
AT THE
Trenton MILITARY TATTOO
Trenton Community Gardens
FRIDAY and SATURDAY - SEPT. 21st, 22nd
TRENTON COMMUNITY GARDENS — DOORS OPEN AT 7.00 P.M.
TATTOO STARTS 7.30 P.M.
Admission FREE!

RICH IN MINERALS

South Africa is the world's largest producer of gold, gem diamonds, chrome and antimony.

THE ONTARIO INTELLIGENCER
Ontario Established 1841 — Intelligencer 1927
Published Daily by
THE ONTARIO INTELLIGENCER LIMITED
Belleville, Ontario, Canada.

Subscription rates:
By carrier 25c per week
By mail in Canada $10.00 per year; 6 months $5.00
3 months $2.50
By mail to U.S.A. $20.00 per year
Authorized as second class mail by the P.O. Dept. Ottawa and for payment of postage in cash.
Member of The Canadian Daily Newspaper Association; Member of The Canadian Press; Member of the Audit Bureau of Circulation.

The Siberia of America?

Hon. Paul Martin, Liberal member of the House of Commons for Essex East, told the Newspaper Advertising Managers' Association convention at Montreal on Thursday that, if Canada accepted economic union with the United States as an answer to the European Common Market "we would be absorbed."

The previous day the president of the Canadian Manufacturers' Association, Carl Pollock of Kitchener, had told a meeting of purchasing agents at London, Ont., that without tariffs Canada would be "the Siberia of North America."

Mr. Pollock is almost certainly right—but there are two interpretations which can be placed on his remarks, the one he intended and the direct contrary.

Mr. Pollock used the term "the Siberia of North America" in a derogatory sense—and this sense would apply if Canada lowered tariffs without economic integration with the U. S. But if there were economic union between the two countries, followed by the absorption of Canada by the U.S. which Mr. Martin forecasts—and we think accurately—then Canada might become the Siberia of North America in quite another sense. There is adequate evidence to support the contention Siberia will one day become one of the most prosperous regions of the USSR, as its rich natural resources are developed. Union with the U.S. would almost certainly bring an even more rapid and thorough development of the Canadian north.

Mr. Martin might agree with this view. But he shows no liking for the prospect. "Though he does not mention the increased prosperity we might be able to buy by relinquishing our independence, it is evident he would not regard the acquisition as worth the price. With this view we are in complete agreement, but it is an attitude which it is almost impossible to defend with rational arguments. It is a matter of what Canadians do not already share this view, they will never be persuaded to embrace it. They have always held to it in the past, but the make-up of a nation is constantly changing. Immigration poses a problem—shall we be able to instill in newcomers a feeling of Canadian nationalism? But such as big a question is the attitude of the native-born raised in the midst of a continual barrage of propaganda, flowing across the border by various media of mass communication. Old-fashioned patriotism is out of style, and we do not mourn that fact. What is needed is not a conviction that we are better than the U.S., because we are Canadian, but that we are different, and that we like this difference. There is also another task, success in which can alone make the separate existence of Canada meaningful—that is the preservation of the differences which do exist, insofar as these differences are not inimical to our cultural and intellectual development.

Public Housing

Canada is ten years ahead of the United States in public housing, according to the head of the U.S. public housing program, Mrs. Marie McGuire.

One of the reasons may be Mrs. Marie McGuire.

Addressing the tenth annual Ontario Housing Conference, she said she could not understand why many people condemn government-aided public housing while accepting government aid to erect roads, post offices and highways.

Publicly-owned schools, parks, post offices and highways are a sign of a prosperous community and a healthy economy. Publicly-owned housing, in our economic system, is proof that the community is not as prosperous, nor the economy as healthy, as it ought to be.

"We do well to provide public housing, "to pay someone else's rent" in Mrs. McGuire's words, where a need for such assistance exists. But we do better if we seek to discover, and then eliminate, the reason why such government assistance is needed. Some public housing projects are unsightly—the unfortunate and the victims of others' shiftlessness will always be with us. But if we accept public housing as a yardstick of a lively social conscience we stand in danger of ignoring basic injustices, which permit low wage standards, high building costs, excessive real estate taxes or exorbitant land rentals to deprive some workers of the privilege of paying their own way unbeholden to governments and to their fellow citizens.

Those men are most apt to be obsequious and conciliating abroad, who are under the discipline of shrews at home.—Washington Irving.

I would define, in brief, the Poetry of words as the Rhythmical Creation of Beauty. Its sole arbiter is Taste.—Edgar Allan Poe.

Ottawa Offbeat

Tories Likely to Woo Liberals in New Session

By RICHARD JACKSON
From The Ontario Intelligencer's Ottawa Bureau

OTTAWA—Charles D. Warner observed in the mid-1900's: "True it is that politics makes strange bedfellows."

He could see the forseeable Canada's 26th parliament, but this body of men and women will probably go a long way toward proving his statement.

The feeling is growing steadily stronger that the first session, which begins September 27, will not break up quickly, that the government will not be defeated in the early days by the far larger combined Opposition.

Indeed, the government appears to be preparing a legislative program which will win support from at least one segment of the Opposition at any given time, so Commons votes will not go against it.

To make doubly sure of survival, however, it will have to woo one of the Opposition parties. This is where the 'strange bedfellows" bit will come in.

Looking over the choice of possible allies — or, at least, friends — it is difficult to see than any group but the Liberals will provide the support the government will require.

NO DEFEAT

It is not likely to be anything obvious, but it will have to be there. Already Liberal Leader Lester Pearson has said he would give favourable consideration to any government moves which would benefit the country.

This would be no real departure from past practice.

There have been times when the Opposition — Liberal or Conservative — would fight the government strenuously in debate, but wind up voting in favor of legislation obviously intended to aid the country.

The CCF was never as reasonable as this and the New Democratic Party is unlikely to be different from the CCF.

Their attitude has been that opposition in debate must be followed by opposition in the final vote.

In the last Parliament, the eight CCF votes were often registered against a combined Conservative and Liberal vote on government legislation.

Although the NDP is not anxious to have a new election this fall, it also feels no desire to change its stand of overall opposition in the older parties.

It is 19 votes (18 to begin with and remaining 18 if party leader Tommy Douglas wins the Burnaby-Coquitlam on October 23) can never be counted on to support the Conservatives. or

SOCREDS NO HELP

The larger 30-vote block of Social Creditors also will be adamant in their approach, but they are more ready for a new election.

And Real Caouette, controlling 26 of the Socred votes, does not like the government nor many of its ideas for the country.

Thus, it will be the Liberals who will be expected to keep the government in power through a full session — unless Prime Minister Diefenbaker decides differently.

If the PM feels the time is ripe for an election at any given point, it will be in his power to force a vote which he knows he can win handily.

His supporters are sure he wants a full session, however, to take further steps toward balancing the budget and improving the economy.

They now seriously expect that the party's fortunes will be the Fall of 1963 (or perhaps this late Summer) and are preparing for a hard-working session of Parliament.

Liberal spokesmen are being singularly quiet on the subject, probably waiting to hear what sort of plans their prime minister has and to decide how far they can go with them.

They will know — and so will the country — in less than two weeks.

Today in History

By THE CANADIAN PRESS

Sept. 18, 1962 . . .

The French surrendered Quebec to British forces in the wake of the Battle of the Plains of Abraham 203 years ago today—in 1759. Both the French commander, Gen. Montcalm, and the British chief, Gen. Wolfe, were killed in the fighting.

1885—Riots broke out in Montreal in protest against compulsory vaccination.

1918—Chile declared its independence from Spain.

For Sale

Calgary Herald

Many a family today spend twenty years getting their house fixed up nice enough so they can sell it.

Fuchs Enters Sanatorium

Dienst aus Deutschland

Klaus Fuchs, "Englishman of German nationality" decided in commit nuclear espionage and high treason in Los Alamos, U.S.A., to "Scientists talk, trust and wait, and are again and again disappointed, because they don't know the true nature of politics, but they but I shall act." This vow has gained new bitter significance for Dr. Klaus Fuchs. Surrounded by distrust, rejected by secret police agents, isolated from every contact with people and the world or research, the 50-year-old intellectual, who in spite of his Marxist amateur studies, has always been an expert of physics but a layman of politics, had to leave action to the party. Recently he was admitted to the sanatorium of Bad Liebenstein with a "nervous break-down."

This was not only due to the secret agents shadowing him but the endless distrust and denunciation. Klaus Fuchs had already stated in 1950 after his arrest: "Perhaps I can prevent the next war." With this deed, seems to have been his motive.

Moscow — after rearranging and reducing the staff of the Soviet-Scientific Institute for Nuclear Physics — asked Klaus Fuchs, the deputy director, to cooperate in the development of nuclear weapons in the Soviet Union. Fuchs refused to do this. He found himself cornered. For the second time "Roter Fuchs" (Red Fox) was trapped.

Once he thought treason was a way out, once he found out it was breakdown.

The fate and career of Klaus Fuchs may be a warning to all those intellectuals who walk around with their heads in the clouds, who cannot distinguish Communist propaganda from Soviet dictatorship. Bespecialized Klaus Fuchs was the prototype of the innocent, conscientious Objector." From the Father, a pastor, he inherited early influences of radical socialism determined by a religious monastery which was also the son. Later the whole family suffered under persecution by the Nazis.

Klaus Fuchs emigrated to England, where his friend, the world-famous physicist Max Born, had taken refuge. In Britain they worked together again, Fuchs attracted the attention of Sir John Cockcroft, and of the Carnegie Foundation. From 1940 he worked for the top-secret British nuclear program. The team was moved to North America in 1934. There the gifted young researcher co-operated in the making of the first atom bomb.

Klaus Fuchs returned to England in 1946 working as the first assistant of Sir John Cockcroft. In 1950 he was exposed as a spy and sentenced to a prison term of 14 years for high treason. Nine years later he was pardoned.

The full extent of his treason will never become entirely known. He was said to have evening-long talks with Wife Peierls, Oppenheimer and others he had participated in declaive experiments in the U.S.A. His release was another sensation. He had predicted the squinkis and was said to be the "greatest" scientific material for the hydrogen bomb. Fuchs moved to Rossendorf near Dresden in the Soviet Zone.

Manfred von Ardenne — the ready famous "Hitler's Hitler" scepticically accepted him in the small circle of Russian physicists. Why had he been dismissed prematurely? Had he been turned inside out? Was the man who had betrayed Harry Gould or Julius Rosenthal Klaus Fuchs was carefully isolated from others; again this "genius in prison" had to work in isolation. Now, however, the "father-land of his ideology" that poor Soviet satellite zone of deprivation, he finally suffered a nervous breakdown, after experiencing his greatest disappointment, the shattering of all his illusions.

OFF THE RECORD

By Ed Reed

"Remember you told me your mistake was in not following a stage career? Well, now's your chance - - - I gwi fired."

LOOKING BACKWARDS

CLEANINGS FROM OUR FILES OF BYGONE YEARS

20 YEARS AGO

September 18th, 1942

Alderman Thos. Marshall recently gave notice of motion which will come before the city council on Monday evening, whereby the question should be decided before the electorate of the city at the next municipal election concerning the submission of opinion on asking the Ontario Legislature for a special act to enable the council from the present membership of a mayor and thirteen aldermen to a mayor and eight aldermen.

While taking a short cut off Pinnacle Street on Saturday afternoon, two local youths found a large cardboard box containing clothing and a box camera secluded at the rear of the Keyes Supply building. Police were of the opinion that the goods had been stolen from Kingston and efforts were made to find the box had written on it the name of a Kingston resident and which he believed to be his address in Kingston.

Saturday night was sponsored by Belleville Chapter No. 55 O.E.S. and Minerva Chapter No. 126 O.E.S., resulted in the sum of $482.67 being realized for the patriotic work of the chapters. The particular purpose of the big day was to complete the fund for the mobile canteen which is being presented by chapters of this district to the people of Russia. This will be the second canteen which the district has been able to send overseas.

30 YEARS AGO

September 18th, 1932

Mr. Franklin Lang of the local branch of the Bank of Montreal is spending his vacation in St. Catharines and Buffalo, N.Y.

On March 6th, 1834, Belleville was incorporated as a Police Village by an Act passed by the Legislative Assembly of Upper Canada, so that on March 6th, 1932, Belleville is to commemorate will be one hundred years old. Some citizens are now formulating plans for a celebration in honor of the event.

Mr. Lorne Graham, member of the local fire department, has left on a two-week motor trip through the Muskoka and the Maritime Provinces.

Mr. R. H. Ketcheson has returned from a motor camping tour through Central Ontario, during which he visited numerous old friends.

40 YEARS AGO

September 18th, 1922

The Rt. Hon. Arthur Meighen, M.P., has resigned his position in the Federal Parliament of Canada, will be the guest of honor at a banquet, M.P., at the Belleville Club on the evening of Sept. 20th. Mr. Meighen has sent invitations to all friends and supporters of Mr. Meighen to meet him at the Belleville Club on that date during the period of from eight o'clock in the evening to ten p.m.

Last evening the young people of the Bridge Street Methodist Epworth League held their first meeting after the holiday season at Zwick's Island. A most enjoyable evening was passed around a blazing camp fire.

Former residents of Bellville are named in changes recently made in the legal department of the Grand Trunk Railway at Montreal. Mr. J. Pratt has been promoted to the office of assistant general solicitor, and Mr. Edmund Bristol has been appointed solicitor in the Land and Taxation Department. Mr. F. W. R. McRae will continue as Chief Claims Agent. The offices of the G.T.R. were located in Belleville for many years under the direction of the late John Bell, Q.C., who was chief solicitor over a long period of time.

50 YEARS AGO

September 18th, 1912

Mr. Blake Shortis, of Toronto, is visiting friends here.

Mr. George H. Pruss of Wellington, a former well-known resident of this city, is renewing acquaintances in town.

Mr. W. C. Mikel, K.C., went to Ottawa today and will address the members of the A.O.U.W. there this evening.

Mr. and Mrs. Samuel Phillips have returned to their home in Brockville after visiting her parents, Mr. and Mrs. Samuel Pope, in this city.

Mrs. Charles Asselstine has returned home from Manitoba where she spent some time visiting friends.

Mr. John Harris, market gardener of this city was awarded first prize for celery grown in Ontario at the Ottawa Exhibition. Mr. Harris is to be congratulated upon his success in such keen competition.

Strictly Personal

Assumption Of Knowledge Is Dangerous

By SYDNEY J. HARRIS

Perhaps the most curious and perplexing paradox of the human mind is the fact that what we make progress only in the things we do not know.

Most of mankind is ignorant of physics, higher mathematics, anthropology, genetics, modern astronomy, medicine — indeed, of every sphere in which tremendous and profound developments have taken place over the ages.

In the area of the things we know — or, more accurately, of the things we think we know — we have made absolutely no progress since the days of the Hebrew prophets. The Greek philosophers, and the Roman lawgivers. It might be added, in fact, that we have retrogressed in social behavior.

Everybody thinks he understands love and the ways of the human heart. It is impossible to tell someone he is delusive or dense on this subject. And every parent believes he knows how to rear his children. As housekeepers, we all know how to live in amity with our neighbors — if only they would let us. And, as voters, we are absolutely convinced that our political opinions are valid and cure the ailing public body.

Yet it is precisely here — in personal, family, social and international relations — that we behave most like children rather than the Medes, the Persians, the Gauls and the Goths.

What a very little we know, nobody knows: this might almost be the motto of mankind. Those areas in which we think we require no instructions — because we are sure of them — minds or our characters so easily grasp them, are the very areas of emotional conflict, or circular motion, of frustration and failure and decline.

It may be that what the theologians call "original sin" is this assumption of knowledge on our part; not any particular sin, or any bundle of sins, in the conventional sense of the word — but, rather, a spiritual atmosphere in which all sins are born and which we carry with us for a lifetime.

For notice — in those spheres in which genuine progress has been made, the pioneers and innovators and discoverers and inventors are those who think they know the answers. They know they were in the dark, they struggled with it, it's difficulty to reach the light.

But most of us think we are in the light, and those who disagree with us are in the darkness — so our intellect is not with ourselves (as it should be), but with them: so that, the more loved one grows responsive, the child more treclable, the neighbor more outwardly sin, the more we assume that we know.

The one thing in the world a disciple does not know is himself, because he always contained in it. And the one thing we do not know is our ignorance of ourselves, because it surrounds us with a false sense of security, so attack upon this ignorance, so far, all attacks have failed.

To Your Good Health

Prescribed Tranquilizer Creates Beneficial Cycle

By JOSEPH G. MOLNER, M.D.

Dear Dr. Molner: There is so much controversy that I'd like your opinion on this: Will three tranquilizers a day hurt you or have been taking (name of brand) for over a year.

My doctor and oral surgeon say I have inflammation of the nerve of the tongue. I suffer badly from pain and burning. Tranquilizers make me comfortable, but I worry for fear I will become addicted to them or that they will produce other bad effects. — Mrs. L.

The particular tranquilizer you are taking has been thoroughly investigated and I know of no ill effects from its prolonged use.

Many people, however, seem to believe erroneously that "a tranquilizer is a tranquilizer," and that they can safely go on a mad and take whatever kind they can lay hands on, and in whatever amount they choose, and for whatever "reason" they happen to think they need one.

This idea can be harmful. With some users, there may be a chance of faint addiction, but this is not even to be considered in the sense of narcotics habit.

The risk is more on the order of simply lapsing into the habit — not addiction—and becoming dependent on the tranquilizers in that sense.

Your case is quite different. You are taking a regulated dosage. You are under the care of physicians who are alert for signs that the drug happens to be unsuited to you.

These days doctors have quite an assortment of tranquilizers which have quite similar effects and so they are able to select the one that fits the type of case in question.

Yours is an example of a continuing pattern. Sometimes in which the pain is not overwhelming, but does become a steady drag on your nerves and system. This is real, not something that is just "in your head." Even when you aren't consciously thinking about the discomfort, you are subconsciously aware of it.

The tranquilizer does just about what its name implies: gives you an increased sense of ease. It lessens the tension you focus on the nagging pain. There is both a respite for your natural nerve tension and a release from fatigue, because pain is decidedly tiring.

These two release from the consequences of the pain combine together and form an actual reduction in the pain. A beneficial cycle, rather than a vicious cycle, is established.

You can discard your worries about the medication you are taking.

• • •

Dear Dr. Molner: I have what appear to be corns on the bottom of my feet. How can I get rid of them? — Mrs. D.S.

Corns are the result of abnormal pressure. I'd get rid of them and stay rid of them removal of the pressure is necessary. Sometimes wider or longer shoes are the basic answer. Sometimes arch support is necessary. But in your case, a more important first question is whether these are corns, or are something else, such a plantar wart which forms on the sole. I'd see a podiatrist (foot specialist) or orthopedist, or your personal physician to find out exactly what kind of a "corn" is bothering you.

• • •

Dear Dr. Molner: My gynecologist says I am safe from becoming pregnant if I have missed three consecutive menstrual periods. (I am 49 and going through the change.) Another doctor said about a year and another said two years before you are safe. Which is right? — Mrs. M.

I have long used the rule of one year after the last menstrual period. Three months is probably long enough in most cases, but there may be exceptions. There is actually no fixed time.

Pleasant Way To Mow Lawn

Hamilton Spectator

No matter how enervating a chore may be, there always seems to be some individual around who can make it seem worth doing. And while mowing a lawn is certainly vigor, it is nevertheless enervating, and that is why we were interested to see that a man down in Bradenton, Florida, has come up with a scheme to have grass shoes away with the boredom that goes with it.

This happy schemer places cocktail glass holders used for flares in both shoes of his pair and an iced drink in each. He says the cocktails are not necessary so that as he pushes his lawn mower around, he is never without refreshments.

This doesn't concern us, of course, since we are an apartment fancier. However, we know a friend who will be quite pleased with his interest. The trouble is, though, that his lawn is so big that we may end up being cut before it.

THE PACKSACK

By GREGORY CLARK

Misinformation can be corrected. But—matter of fact, I'm surprised. About five years ago, I heard, to my astonishment, that an old schoolmate of mine, a man I respected more than most men, had been let out of the firm he had been associated with for thirty years because he had been caught falsifying the books of the department of which he was the head. I made immediate enquiries, and learnt that he had indeed severed his connection with the firm and had gone to the States.

I still couldn't believe what I had been told. But half a dozen people whom you'd expect to be kept as gospel assured me they had it on unimpeachable authority.

Two years ago, I had a few days on a fishing trip with one of the members of the firm; and when my old friend's name came up, I asked my colleague if what I was told how much his partner enjoyed missed him, what a loss he had been, and how well he was doing in the job he had gotten in the States. A job he could not possibly have refused. When I mentioned the scandal I had heard from various quarters, my fishing companion explained that a malicious old relative of our friend had spread the story, and what is worse, maliciously believes it to this day. Malice is the very form of deftness!. but no evil as can be.

SCOTT'S SCRAP BOOK

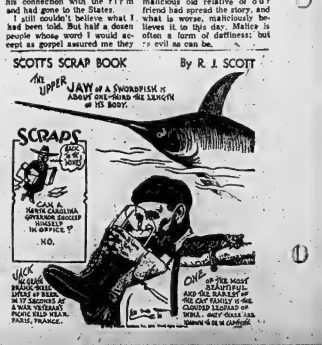

STOCK QUOTATIONS

TORONTO (CP) — The stock market slipped lower during unimpressive morning trading today.

Among industrials, fractional losses were dominant. Abitibi, Algoma Steel, Shawinigan, Massey-Ferguson and Canada Cement Paper all declined in a ¼ to ½ range.

Walker - Gooderham fell ½, while Dominion Foundries and Steel and Saleda Foods both dipped ¼.

Interprovincial Pipe Line fared best in the main list, rising one point to 76¾. Canadian Oil advanced ¼, Power Corporation ⅛ and Calinex Power ½.

On the exchange index, industrials dipped .52 at 546.07, golds .36 at 92.42 and base metals .33 at 182.69; western oils rose .39 to 109.31. The 11 a.m. volume was 1,113,000 shares compared with 1,639,000 at the same time yesterday.

Among base metals, International Nickel dropped ½ and Falconbridge ⅛, while Hudson Bay Mining advanced ⅛. In the speculative market, Newnorth continued yesterday's decline, falling 12 cents to 62 cents on moderately heavy turnover.

Western oils saw Great Plains Development and Hudson's Bay each gain ¼ and Pacific Petroleum ⅛.

Takeovers—rumored and attempted—were a vital influence Monday.

Oil companies felt the brunt of takeover talk and its effects. Foremost among these was Canadian Oil, subject to renewed rumors of a pending bid. The stock climbed to 45¾, highest since its listing on the exchange, but eased in later trading to 43¼ to show a gain of ⅝.

Calgary and Edmonton, which indicated in a recent letter to shareholders that it expects a battle for control from Superior Oil of the U.S., rose briskly to 29, ahead 1⅛.

Generally, industrials were mixed. Banks revived slightly as Montreal, Nova Scotia, Royal and Canadian Imperial Bank of Commerce all showed modest gains.

On index, industrials rose .26 to 547.18 and western oils 1.13 to 108.72. Golds slipped .05 to 92.68 and base metals .16 to 183.02. Volume was 4,350,000 shares compared with 5,784,000 Friday.

Among base metals, International Nickel gained ¾, Newnorth Gold Mines was the speculative feature as it fell 12 cents to 74 cents, having sold as high as 88 and as low as 56.

TORONTO STOCKS

(Stock Quotations Furnished by Barclay & Crawford)

56 Bridge Street East

Members Toronto Stock Exchange

Belleville Office—Dial WO 8-5581

H. F. Wills, manager.

INDUSTRIALS

Abitibi	44¾
Alberta Distilleries	240
Alberta Gas Trunk	29
Algoma Steel	40¾
Aluminum	24
Atlas Steel	34¼
Bank of Montreal	56½
Bk. Nova Scotia	65¼
BC Telephone	47
Bell Telephone	49¾
Brazilian Trac.	295
B.A. Oil	29¾
B.C. Forest Prod.	12¾
Canada Cement	25¼
Cdn. Imp. Bk. Com.	57⅛
Cdn. Breweries	9¼
Cdn. Allum. A	10¼
Cdn. Oil	43¼
Canadian Tire	38
C.P.R.	22¼
Cockshutt Dev.	18½
Cons. M & S	20
Cons. Paper	37½
Consumers Gas	17¾
Corby's "A"	16¾
Dom. Foundries	54½
Dom. Steel	8¼
Dom. Stores	12¾
Dom. Tar	17¼
Ford (US)	46¾
Ford "A"	148
Gatineau	31
Gen. Dynamics	32
General Motors	58⅛
Great Lakes Paper	16¼
Harding Carpets	14
Imperial Oil	43¼
Ind. Acceptance	33¼
Inter. Nickel	66
Inter. Pipeline	76
Jockey Club Ltd.	295
Lake. Ont. Portland	270
Lakeland Gas	215
Loblaw Cos. "B"	84
Massey Ferguson	11¾
MacM. B. & Powell	19¾
Monarch Foods	6¾
Moore Corporation	46
Page Hershey Tubes	18
Royal Bank Canada	69¾
Russel Industries	15¾
Shawinigan W. & P.	24¾
Seagrams	45
Simpson's Ltd.	27½
Steel of Canada	16½
Toronto-Dominion Bk.	55½
Traders Finance	13¼
Trans Canada Pipe	20¾
Trans. Mt. Pipe	14
Union Gas	19
Victoria & Grey	53
Westcoast Trans.	15½
Walkers	51¾

MINES & OILS

Assoc. Arcadia Nickel	43
Atlantic Coast Copper	120
Beth Copper	215
Central Patricia	620
Campbell Chib.	335
Cdn. Export Gas	95
Cdn. Husky Oil	5¾
Cochenour Wil. Gold	475
Cons. Discovery	118
Cons. Hallwell	33½
Conwest Exp.	400
Craigmont	18
Denison	10¾
Devon Palmer	52
Dome Mines	26¾
East Malartic	348
East Sullivan	194
Faraday	175
Falconbridge	49¾
Frobisher	13½
Geco	24¾
Gunnar Mines	805
Giant Yellowknife	11⅝
Hollinger	18½
Home Oil "A"	12
Hudson Bay M. and S.	50⅝
Hudson Bay Oil	35¾
Kerr Addison	710
Labrador	21¼
Lake Dufault	465
Lake Shore	300
Leitch Gold	70
Mariimex	35
Midcon	8
Murray	101
North Coldstream	46
Dickenson	430
New Hosco	76
New Mylamaque	28½
Nickel Min. and Smelt.	49
Northern Canada	200
Normetal	250
Northgate	550
Opemiska	200
Pacific Petrol.	14
Preston Mines	670
Prospect Airways	58
Provo Gas	140
Quemont	970
Rio Algom	19¾
Ritz	27¾
Rockwin	14
Soralta Oil	14¾
Sherritt Gordon	320
Silver Miller	34
Sisco	36
Sleep Rock	475
Spivaine	10½
Teck-Hughes	155
Tombill	70
Triad	28
United Asbestos	490
United Keno Hill	86¾
United Oils	102
Zenmac	31½

DOLLAR RATE

MONTREAL (CP)—The U.S. dollar was at a premium of 7-32-39 per cent in terms of Canadian funds, the Bank of Montreal reported near noon today. Monday the noon rate was $1.07 11-16.

Pound sterling stood at $3.01⅝, down 3-16.

WESTGATE PHARMACY
Open Daily 'til 10 p.m.
WO 2-2922
FREE MOTOR DELIVERY

PRODUCE MARKET

TORONTO (CP) — Churning cream and butter print prices were reported unchanged today.

The egg market was steady with offerings light for a light demand.

Country dealers are quoted by the federal department of agriculture on Canada grade eggs, delivered Toronto, in f-b-re case: A large 52; A medium 37; A small 25; B and C mixed 30.

Butter prices: Canada first grade: Ontario tubs-prints 51-52; non-tenderable 50½-50¾; in light trading; Western 50½ (nominal).

DESIRABLE 2nd FLOOR FRONT
Office Space Overlooking the River
IN THE TRUDEAU MOTOR BUILDING
Large area. Can be subdivided to suit tenants. Available immediately. Apply:
TRUDEAU MOTORS LIMITED 51 STATION STREET

The fall monthly meeting of Saint John Ambulance, Belleville Branch, was held recently at its centre on Front St. Reports were received from the nursing, cadet and ambulance divisions, indicating considerable activity in first aid services made available during the summer to various public activities, such as processions, parades, picnics, movies, concerts, exhibitions, hockey and football matches, skiing patrols, race meetings, fires, public demonstrations, field displays, and assisting at public and army first aid classes.

The president of the branch, Major K. J. Willcocks, highly commended the manner in which the various members of the divisions had voluntarily given of their services in the various community activities totalling approximately over 1,200 hours of public duty, being ready and equipped to cope with any emergency involving sickness or accident.

Colonel Angus Duffy was present at the meeting in order to co-ordinate the Saint John Ambulance first aid training with the Civil Defence program. He stated that it was desirable to have first aid and home nursing courses carried on this fall at Picton, Trenton, Napanee, Belleville, with the possibility of those qualifying in the home nursing course qualifying for further training if arrangements could be made with the local hospitals. There would be a continuing program of training and those properly trained personnel for the Civil Defence Organization in the event of an emergency.

Colonel Duffy stated that those interested in the first aid classes starting this fall who are not sponsored by industry but would be available to the Civil Defence Organization, if required, will have their cost registration fee paid.

Mrs. J. R. Marshall was reported as no longer superintendent of the Nursing Division, having moved out of town and this position is to be filled. The very excellent features delivered periodically to the Ambulance Division by its surgeon, Dr. Ian Douglas, will now be available to the members of the Nursing Division who will be invited to attend jointly with the ambulance group at its meetings.

TRAINING NIGHTS STARTED

The Ambulance Division started its training meetings at the centre last Wednesday evening and will continue with two monthly exceptions, one of which will be general training, and the other specialized training for the Belleville team which will compete in the provincial competition.

The Cadet Division under Mrs. H. W. Reid held its meeting at the centre on Tuesday evenings, and expects to start shortly. A membership in excess of fifty is expected to register this year, and will comprise Cadets, Junior Cadets and Crusaders. Courses are planned in child care and casualty simulation. Mr. William James, secretary of the branch, reported that six instructors were now available for classes, and that as classes are announced they are quickly filled. He also stated that special classes are under consideration for civil employees, to be held in the new Federal Building.

The current United Appeal campaign started October 1st was discussed and plans made to give it all the support possible. Those soliciting the individual members of the Nursing, Cadet and Ambulance Divisions for commitments, participating in the opening dinner on Sunday, Sept. 29th, and also taking over a section of the city house to house canvass.

The work of the Saint John Ambulance, one of the participating agencies of the United Appeal, is only able to be continued in Belleville citizens' support of its appeal, and when it is realized that in almost every community actively members of Saint John are available to render humanitarian service to the citizens it will be realized how important it is that this should be supported.

GREEK TOBACCO

Greece exported 52,720 tons of tobacco in the 1961-62 fiscal year, compared with 63,800 tons five years earlier.

Dave Batchelor New President Of Chess Club

Dave Batchelor was elected president of the Belleville Chess Club at the organizational annual meeting held last evening at the Recreation Centre on Pinnacle Street. Tim Hesse was re-elected secretary-treasurer, a post he has held since the club's inception two years ago. He reported a balance in the bank of approximately $200. Dick Payne was named tournament convener, Bruce May, retiring president, continues on membership.

Main issue at last night's meeting was whether the club should retain its membership in the South Eastern Ontario Chess League, in view of a ruling by that body that all players in team matches will have to be members of the Canadian Chess Federation and the Ontario Chess Federation.

Dick Payne reported on the League's annual meeting, held in Brockville a week ago. He urged that the local club accept the League ruling. Martin Hershlink, a past president of the club, was the main dissenter. "This club has done more for chess in this part of the province than the Ontario Chess Federation ever did," he asserted, outlining successful efforts to organize leagues during his presidency and recounting that, although assistance had been sought from the Federation in this work, no aid whatever had been forthcoming.

After lengthy discussion, the meeting decided to continue in the league. This will involve each active player paying the membership fees to the Federation. Also decided was that the club's usual $1 membership fee was dropped and the club operation was put on a monthly basis, a nightly levy of 25 cents from each member attending meetings. For the present, the club is meeting Monday evenings at the Recreation Centre, though this arrangement may have to be changed later, possibly to another night, depending on whether experienced players or beginners, will be welcome.

Man Charged After Shooting

TORONTO (CP) — A man was charged with attempted murder today after a 36-year-old woman was shot in the arm and upper leg by an air pistol in Toronto beverage room.

Police said the woman, Rose Stasko, suffered three "bullet wounds in the thigh and one in the arm when a jilted lover broke up to her table said fired several shots from an automatic pistol. She was taken to hospital where her condition was described as fair.

Charged is James Hawley, 32, of no fixed address.

CHEMICAL EXPORTS

Romania now exports more than 180 different chemical products to 52 countries.

Colonel Robert Graham, appointed military adviser to Canadian High Commissioner in New Delhi, poses with his wife and two sons in Belleville prior to leaving for new post in India. Left to right are: Jamie, 16, Mrs. Graham; Col. Graham, and Robert, 16. Daughter Margaret, now on a cycling trip in the United Kingdom, will join the family in England.

Col. Robert Graham Visits City Before Taking His New Post in New Delhi, India

"Join the Army and see the World!"

That's the modern day version of the familiar old saw regarding the Navy.

And that is the case with the Col. Robert Graham family of this city who are leaving tomorrow for New Delhi, India, where Colonel Graham will act as Military, Naval and Air Adviser to the Canadian High Commissioner in India.

Col. Graham, 46, native-Belleville boy, and twice a member of city council, has just completed three years as Chief of Staff for the Eastern Command at Halifax and prior to that served in Washington in a liaison capacity for the Canadian Army.

"I've never regretted making the Army my lifetime career", noted Col. Graham this morning as he and his wife and two sons briefly visited his mother, Mrs. George K. Graham on the Front Road.

TO GATHER DATA

His duties in New Delhi will be military liaison and the view of gathering technical data as opposed to the trade and diplomatic missions already carried on between the two countries.

Col. Graham is the first such military appointment to India since the Canadian army of 1/4 million men.

He noted however, that it was normal for Canada to have military advisors to high commissioners in many other countries.

Col. Graham started his military career with the Argyll Light Infantry here prior to World War II and had achieved the rank of 2nd Lieutenant at the time of the outbreak of hostilities in 1939.

He promptly "went active" and was posted to Brockville for officer training before going overseas in the fall of 1941. He served overseas with the Lord Strathcona Horse armored regiment and for a time was with the British Army in North Africa.

TWICE IN COUNCIL

Col. Graham twice served in the municipal field and was a member of city council on two occasions. He first served on council prior to the war, then following the war was again elected but served only for a few weeks when he resigned to join the army. At the end of the last war he held the rank of major.

From 1954 until 1956 he commanded the Lord Strathcona Horse at Calgary with which unit he served overseas during the war.

Col. Graham and his family are leaving for Montreal tomorrow where on Friday they will board ship for England and where they will be joined by their daughter, Margaret, now enjoying a cycling tour in the United Kingdom.

The New Delhi the Graham boys, Jamie and Robert, are expected to attend the American International School. Margaret has completed her schooling.

New Delhi, in north central India, is a city of approximately 3,000,000 persons.

Pentecostal Leader Named

EDMONTON (CP) — Rev. Thomas Johnstone of Toronto was elected general superintendent of the Pentecostal Assemblies of Canada at the assemblies' 23rd biennial general conference.

Y's Men's Club Resumes Meets For Fall Term

After a two months' recess, the local Y's Men's Club resumed its regular weekly supper meeting last Tuesday evening. The enthusiasm with which the membership received acquaintances and discussed club work for the year ahead suggests Belleville Y's Men will have another fine year of service work and fellowship.

President John Hayman advised the club of a District Council meeting to be held Sunday, September 16, at the Belleville Y.M.C.A., and encouraged the members to attend. He also noted that Dave Wadley had accepted the position of club treasurer, replacing Bill Hutchinson who is moving to Kingston.

Guest speaker for the evening was Mr. Bruce Finch, Chairman of the Hastings' County Tuberculosis Association. Mr. Lynch discussed the Association's current tuberculosis clinics and related several interesting statistics regarding this disease. He pointed out that 90 per cent of those who have TB do not realize that they have it, and that the only effective way to "stamp it out" is through such programs as presently being carried out locally.

Mr. Lynch referred to his personal experiences while a TB patient in a sanitarium for a year and a half, and to other points of interest to his talk.

The speaker was introduced by Ron Moorman. The club's appreciation was expressed by Jerry Hill.

This year the Regional Convention will be held in Sarnia, October 19-21. Several Belleville Y's Men have indicated intentions to attend.

Police Court

Assault Court Laid Against Rodney Sharpe

Rodney Alexis Sharpe of 50 Frank Street was remanded one week in city magistrate's court today on $1,000 property bail when he appeared on a charge of assault causing bodily harm.

He is charged with assaulting Norman S. Barriage of Belleville.

FINED $34

A Belleville resident, Donald S. Stapley was fined $34 in city court this morning when pleased guilty to a charge of careless driving.

Constable Leo Kent of the City Police Department told the court that on July 14 he was called to investigate an accident at 40 Bettes Street.

He said when he arrived he found the accused's car on the lawn in front of Mr. H. S. Dewey's home at 42 Bettes St.

Constable Kent said the accused was proceeding east on Emily Street and had stopped at the stop sign before proceeding into Bettes Street. He turned left onto Bettes, nearly striking the sidewalk on the east side of the street, swung across the street, struck a guy wire attached to a hydro pole, crashed through a fence and ended up on Mr. Dewey's lawn.

Mr. Dewey told the magistrate it cost him $137 to repair his fence. Damage to Mr. Stapley's car was about $25.

A 20-year-old Belleville resident, Cecil B. Lapierre of John Street, was fined $128 in city magistrate's court here this morning when he pleaded guilty to a charge of malicious damage, in the property of Mrs. J. F. Lapierre of 102 Byron Street.

Detective H. Reid told the court on Sunday, September 9, he received a complaint from Mrs. Laperie that some men were at her door. She said they asked her for some wine and when she said she did not have any they left the residence.

The men then broke two windows in her home and smashed the front door.

Mrs. Laperie later identified Hanna at the police station as one of the men who were at her door earlier.

YELLOW PAGES BULLETIN

BORROWED NATIONAL GAME WITH A BORROWED NAME

IS "LA CROSSE" BORROWED FROM THE INDIANS BY EARLY FRENCH SETTLERS IN NORTH AMERICA, AND GIVEN A NEW NAME BORROWED FROM THE CROSIER (LA CROSSE) OR PASTORAL STAFF CARRIED BY BISHOPS.

HOCKEY also CARRIES A NAME THAT MAY GO BACK TO AN ORISH SIMILAR TO "LU" LACROSSE "TO THE OLD FRENCH HOCKET, "HOCQUET", A SHEPHERD'S CROOK.

DID YOU KNOW? THE ROYAL MONTREAL GOLF CLUB, ILE BIZARD, THE OLDEST IN NORTH AMERICA, WAS FOUNDED IN 1873.

FOR SPORTING GOODS OF ANY KIND, LET YOUR FINGERS DO THE WALKING THROUGH THE YELLOW PAGES

YOUR TV SET GOT THE JITTERS?

Maybe a minor adjustment or replacement of an inexpensive tube will make it like new.

Call Us FOR THE RIGHT JOB, DONE THE RIGHT WAY AT THE RIGHT PRICE

WO 2-5349

HITCHON'S
340 FRONT STREET

YOUR YES VOTE + WHAT IT CAN DO = HEART-ACHE and TROUBLE

*This ad is sponsored and approved by the Belleville Vote "No" Committee
PHONE WO 2-0713 or WO 8-5317

Embellish and Economize on Meat

by Mary Moore

When things are normal I am a patient, mild and patriotic woman.

But when the butcher told me the roast of beef I wanted was $1.35 per pound something snapped. I will not pay $1.35 per pound for beef even if it were the favorite dish of the Queen and she were coming for the only dinner of my life.

Without command, but burning, I moved along the counter to the New Zealand lamb. Legs were 59 cents per pound, less than half the price.

So I decided to buy one and to prepare it the way the French chefs do "en croute", stuffed and with a pastry crust around. My guests were not royal but I love them, not because they love my food, but they warmed my heart cockles over this posh dish.

TUESDAY

Dinner Menu

Chilled Vegetable Juice; Fried Chicken; Cream Gravy; Fluffy Mashed Potatoes; Spinach with Lemon Butter; Lattice Plum Pie; White Cream Cheese; Tea.

Instead of paying over $6.00 for 5 pounds of meat, I paid $3.06 for 5¼ pounds, and had the gratification of serving something totally different and enjoyable.

The function of the crust is to seal in the moisture. It does too. The egg-yolk-wash gives it the rich finish characteristic of European pastries.

STUFFED LEG OF LAMB IN CRUST

Since New Zealand lamb is always frozen, ask your butcher to be sure in advance to thaw and bone a leg for you. Tell him not to roll and tie it. Mine weighed 5¼ pounds before boning. Also order in advance 1 Rump Kidney or 1 small veal kidney. The other ingredients you need are: one-quarter pound fresh mushrooms (or 1 10 oz. can pieces and stems, drained, but save the liquid for gravy, if desired), 2 tablespoons butter or margarine, ½ teaspoon each salt, rosemary and thyme or tarragon. Trim and chop kidneys in ½" pieces and soak 15 minutes in cold water. Drain. Wash and chop mushrooms. Sauté kidneys and mushrooms gently together in butter or margarine, with the salt and herbs. When heated through fill cavity with it making deeper pockets in the flesh if you seem to have too much stuffing. Now make a firm roll of it and sew opening together with strong thread and needle. (You will be tempted to tie it with strong string but resist, remember that later this is enclosed with pastry and string inside will not do.) Sear in oven at 450 deg. Fahr. for 20 minutes, then reduce heat to 350 deg. Fahr. for 15 minutes. (Pierroast shorter time if lamb leg is 4 pounds). Remove and entirely encase in thin rich pastry made of 2 cups flour, ⅔ cup shortening, ½ teaspoon salt and 4 tablespoons ice water. Open edge should be down. Return to oven and roast at 350 deg. Fahr. for 25 minutes, then raise heat to 400 deg. Fahr. for 15 minutes. (Pierroast shorter time if lamb leg is 4 pounds). Remove and entirely encase in thin rich pastry made of 2 cups flour, ⅔ cup shortening, ½ teaspoon salt and 4 tablespoons ice water. Open edge should be down. Return to oven and roast at 350 deg. Fahr. for 25 minutes, then raise heat to 400 deg. Fahr. for another 15 minutes. This is how I did it. Other oven temperatures might work.

I served it with mint sauce because I have mint in the garden. The French serve it with mustard aside. Now let's see how much nerve you have.

SPEAKING OF MANNERS BY PATRICIA LEWIS

DON'T BICKER IN PUBLIC

The most difficult people to have around are the husband and wife who are constantly bickering.

Sometimes they're not even aware that they are giving others "feud" for thought. Their sarcastic repartee generally is hidden behind a smile and everything is said in a spirit of "fun." But while their teeth may be in it, it's easy to see that their hearts aren't.

Very often, a husband or wife will keep quiet at home about a habit or fault that's cousinly annoying, but will bring it up in the relaxed atmosphere of a party. In poking "fun" at each other, they also bring their irritations into public view. Naturally, both are miffed to find they're not as perfect as they thought, and doubly resent having their shortcomings aired in front of other people.

Naturally, when one partner "tries" another all too painfully, some tension results, and very often it's transmitted to others in the group.

There are times when a wife will make a joking comment about the horrible suit her husband is wearing. Piqued, he may reply — with a grin, of course — that he'd buy a new one if she didn't spend all his money on silly-looking hats. The remarks rankle on both sides, and a slight family argument is in the offing, to the despair of the hostess and the embarrassment of her guests.

A party is hardly the place to air family skeletons. The first duty of guests is to enjoy themselves and to help others do the same thing. People with good manners and breeding never pick on another guest's appearance or relatives, make disparaging remarks about his politics or the books he reads, or in any way insult or belittle him in front of his friends.

If husbands and wives would just regard each other as fellow guests on their infrequent outings, their party nights would be more serene and enjoyable for all concerned.

By paying each other the same courtesy they would anyone else in the room, they wouldn't get off on highly personal conversational tangents. If a husband, however, should forget his manners and make a remark about how his wife looks in curlers, she'd exhibit more courtesy by changing the subject than by getting involved in an intra-mural and all-too-revealing squabble about it.

In short, the moral of how to get along in public with a bickering spouse is grin, but don't bare it.

LUMBERS STUDIO BABY OF THE WEEK

What a shame it would have been if the cute smiles and sparkling personality of little Billy had not been captured in a portrait. A portrait by Lumbers Studio lives forever and is always a reminder of those young years that are gone all too soon.

This is Billy who is just 12 months old and is the son of Mr. and Mrs. N. Easton, Belleville.

Don't be one of those who keeps putting it off then suddenly realizes the children have grown up and there are no baby portraits. Phone Lumbers Studio at WO 2-3554 and arrange an appointment. It's so easy and so rewarding.

Wife Preservers

DISTRICT WOMEN'S INSTITUTES

MARMORA W.I.

MARMORA — Following a two months' holiday from meetings the Marmora Women's Institute met at the home of Mrs. Frank Grant on Wednesday evening, with 17 members and one visitor present.

The meeting opened in the usual manner and the minutes were read showin' a successful bake sale had been held during the holidays in Memorial Building. The financial report was most gratifying. The roll of the late Mr. Geo. Hartley revealed that $300 had been left to the Marmora W.I. branch. A report was also given of the Marmora Fair booth which had cleared over $90 and the bank balance is now $443.

The president, Mrs. George Empey, was given a round of applause for her untiring zeal.

The roll call was in the form of a hat parade, made from the various vegetables. The hats were all judged and the winners were: Mrs. Joseph O'Neill and Miss Grace Warren.

The business meeting then followed, after which Mrs. C. (Ida) Nichol, life member and charter member of the branch, was presented with a beautiful brooch on the occasion of her birthday (September 12).

It being the last meeting before the 50th wedding anniversary of a member of the W.I. for 32 years, Mrs. L. Green was called to a seat of honor and with Mr. Green (who arrived at a set time) were presented with a gold cream and sugar set with tray. A bride's cake, made and decorated by Mrs. Empey, was served.

MARSH INSURANCE LTD.
(Corner of Bridge West and Coleman Sts.)
D. A. McKINNEY, MGR.
OVER 30 YEARS OF DEPENDABLE SERVICE HANDLING ALL TYPES OF GENERAL INSURANCE IS YOUR ASSURANCE OF COMPETENT ATTENTION TO YOUR INSURANCE REQUIREMENTS.
PHONE WO 8-6782 - WO 8-6794
Belleville's Licensed Custom House Broker
O/A J. E. MARSH, Custom's Broker
Dial WO 8-5509
P.O. BOX 75 — BELLEVILLE
AMPLE PARKING FACILITIES

SIGHT SOUND LEADERSHIP IN HOME ENTERTAINMENT

What does this symbol mean to YOU?

In SIGHT, it means more prime performance features, result of progressive research. In SOUND, you gain the benefits of this Company's unique background in the field of audio development. This leadership in *progress* . . . and *engineered quality* . . . means better SIGHT and SOUND for *you*.

Portable record players in the same tradition of *engineered quality* as CGE's larger audio instruments. Selected quality components enable remarkable sound to be combined with light weight.

Even in the smallest radios, you get the added assurance of CGE *engineered quality*, embodied in long-life transistors and "Dynapower" speakers.

See the many exciting new models at your CGE Dealer's NOW

WHEN WE SAY PORTABLE, WE MEAN PORTABLE!

Proof? This compact TV miracle — 22 pounds light... one of many portable examples of CGE leadership in sight and sound

It travels like a light piece of luggage. At home, whisk it to kitchen, bedroom, den or playroom. And what performance features! Its famous "Daylight Blue" picture brings you the best in *sight*. Its front-mounted "Dynapower" speaker means rich, clear *sound*. Other triumphs—a 9 lb. record player and a host of tiny new radios. Yes, progress and engineered quality in sight and sound make CGE the leaders—and your wise choice in home entertainment products.

SPECIAL OFFER

OUTSTANDING RECORD VALUE

Ask your CGE Dealer how you can obtain London Records' "Phase 4 Stereo" music library with the purchase of a CGE Stereophonic High Fidelity Console.

CANADIAN GENERAL ELECTRIC

Recipe for instant telephone convenience:

A step-saving, colourful kitchen extension!

To order yours, just call

BELL

CHOWN LIMITED
HARDWARE
BELLEVILLE PLAZA WO 8-6777

IRELAND'S FURNITURE AND APPLIANCES
G.E. SALES — SERVICE — PARTS
FACTORY TRAINED TECHNICIANS
210 FRONT ST. WO 2-3401

QUINTE ELECTRONICS CO.
259 DUNDAS ST. E. TRENTON EX 2-5061

SOCIAL and PERSONAL

ENGAGEMENT NOTICE

Mr. and Mrs. Cecil Carter announce the engagement of their daughter, Audrey Doreen to Mr. Carl Exley Vilneff, son of Mr. and Mrs. Wesley Vilneff of Marmora. Marriage to take place Saturday, September 29th, 1962 at 11.30 a.m. in Salem United Church, Minto.

• • •

ENGAGEMENT NOTICE

The engagement is announced of Judy Ann Gawley, only daughter of Mrs. Sherman Brady, of Belleville and the late Mr. Harry Gawley, to John Keith Lake, son of Mr. and Mrs. Wesley Lake, Stirling. Marriage to take place on Saturday, September 29th at 2.30 p.m.) in the First Pentecostal Church, Belleville, Ontario.

• • •

ENGAGEMENT NOTICE

Mr. and Mrs. Joseph Burress Jordan, announce the engagement of their youngest daughter, Frances Margaret Jean, to Mr. Donald Ralph Mercer, son of Mr. and Mrs. Alvin Morrison, Consecon, Ont. Marriage to take place Saturday, October 13th at 4 p.m. in Bridge Street United Church, Belleville, Ontario.

• • •

Mrs. Perry Thompson; 10 Better Street, is a patient in the Belleville General Hospital.

• • •

Miss Anne Mott, daughter of Mrs. Hilda Mott left for Toronto on Sunday to attend the Ontario College of Art.

• • •

Mrs. F. Embury has been spending the past week at the home of Mr. and Mrs. W. Pymer, Olive Street and has now returned to her home in Park Royal, near Toronto.

• • •

Miss Agnes Stewart has returned to Toronto after spending a few days with Mrs. Pymer, Olive Street.

Sept. Meet Held by B. and P. Club

The Belleville Business and Professional Women's Club held their first meeting of the fall at their club rooms in the Belmont Restaurant.

A delicious dinner of southern fried chicken with all the trimmings was served and enjoyed by all.

The business meeting was called to order by the president, Miss Florence Fitzgerald of which time, plans for Business Women's week were made and is to be held in October. Many members plan to attend the annual conference being held in Kingston on October 13-13-14. A bus arranged by the Kingston club will pick up members going to the conference from Napanee, Belleville and Trenton.

A new member, Mrs. Doreen Hancock, was introduced to the club by Mrs. Charlotte Lockyer.

The business meeting was adjourned and the members then enjoyed a social evening playing court whist. Prizes were awarded to the winners—Mrs. Rena Bierzbaski; Mrs. Dorothy Brown; Miss Hilda Collier and Mrs. Peggy Graham.

Mother's Helper

WEATHER PERMITTING refreshments outdoors are best for children's parties. You can pack a snack or a lunch in a bandanna (which becomes the party favor), and let the youngsters choose their own eating spot in your yard. Wrap food carefully, take a spiced jug of lemonade and paper cups to the camp site. (And an empty carton for papers.)

© 1962, New York Herald Tribune Inc.

1962 - 63
WOMEN'S CANADIAN CLUB
JOIN NOW
7 LECTURES $3.50
CONTACT: MRS. W. S. WILLS
3 EASTWOOD PARK DRIVE WO 2-5575

New Autumn Knitwear

By ALICE ALDEN

More blooming, more useful and more varied than ever—that's the happy report ancient knitwear from both here and abroad.

Tricosa-Feder of Paris designed this beauty of a three-piecer from knits loomed in their Paris mills and geared to the American scene.

The handsome overblouse is of jacquard knit in fall tones of brown and beige. Its leafy motif appears again in the jacket trim. The skirt and jacket are in a flat knit in solid brown.

Twice-Divorced Japanese Woman a Hit in Politics

TOKYO (Reuters)—A 53-year-old Japanese grandmother who had already made a success of legislation."

careers in business and television jumped into politics this summer and was a hit right from the start.

Running in the first election of her life, twice-divorced Aki Nakimigawa was elected to the Japanese Senate with a record 1,555,000 votes.

Miss Nakimigawa contradicts just about every Western belief about Japanese women—usually pictured as quite, submissive creatures living in their husband's shadows.

She is best known to millions of Japanese as the star of My Secret, a Japanese version of the U.S. television panel game What's My Line.

HEADS CHARM SCHOOL

She left the show earlier this year after seven years as a panel member, but is still carrying on as president of a charm school run by a leading Japanese cosmetics company which has 5,000 stores throughout the country.

Asked what she wants to do as a politician, Miss Nakimigawa says: "I have suffered enough as a woman and I want to make women happy through

The daughter of a Japanese business executive, Miss Nakimigawa was married, at 16, to an oculist three months after she graduated from high school.

In 1938, after divorcing her first husband, she set out alone for Italy to marry Fujiwara, a big was singing there.

She lived in Italy for four years and accompanied her husband on tours of Europe and the United States, helping him collect funds to support his opera company.

She was 26 in August and has eight grandchildren.

Would she marry again?

"I may sound heretical in Japan," she says, "but I would do so if I could find the right man."

U.C.W. Meetings

MARSH HILL — The September meeting of Marsh Hill U.C.W. was held at the home of Mrs. Leslie Pinkie with 14 ladies present and four girls.

In the absence of the president, Mrs. Harold Detlor, the first vice-president opened the meeting with a repeating the Purpose in Unison.

Mrs. Leslie Pinkie presided over the worship service, the theme being, "Members of the Church." Mrs. Clare Ayre read the Scripture reading from Romans 12. Elizabeth and Linda Pinkie and Gwenda Detlor sang, "What a Fellowship Divine" accompanied at the piano by Marilyn Pinkie.

The meeting was concluded and that the bazaar and tea will be held October 10th.

The members reported sending 36 cards and three letters and had made nine house calls and one hospital visit. Mrs. Leslie Pinkie read a stewardship reading.

Mrs. Ivan Clare presided over the program and opened with the hymn, "O Master, Let Me Walk With Thee". Mrs. Allyn Pinkie gave the study book and told the story of Emile and also gave from "Signals for Sisters, Old and New Canadians" and was assisted by Mrs. Fred Campbell and Mrs. Ivan Clare.

The meeting closed and the hostess served refreshments.

FRANKFORD — The Frankford United Church Women held their general meeting on Tuesday evening, Sept. 11th, in Rose Lowery Hall.

President Mrs. Preston Chase welcomed everyone back after the summer vacation and conducted a brief devotional.

Business was conducted and October 24 is the date set for the annual bazaar.

The program group opened their portion of their meeting with a devotional. Mrs. Harvey Read the Scripture reading, Revelations 5:22-26. Mrs. C. Judd sang a solo, "His Faith Will Bring the Blessing." The program closed with prayer.

Mrs. P. Chase showed colored slides of her trip to Western Canada.

Refreshments were served by Mrs. F. Rabel, Mrs. L. Way, Mrs. Frank Phillips, Mrs. G. Weaver and Mrs. George McLay.

PEAR GRADES

In boxes, pears are graded Canada Extra Fancy, Fancy and Commercial; in other containers No. 1, Domestic and No. 3.

FURNITURE RESTORATION
COMPLETE WOODWORKING AND FINISHING SERVICE
H. STEINPATZ & SON CABINET MAKERS
PHONE WO 2-6654

Women's Institute

MELROSE W. I.

The monthly meeting of the Melrose W. I. was held at the home of Mrs. M. Lazier with a good attendance. The president occupied the chair and after the opening exercises, the secretary, Mrs. Roy McLaren, read the minutes. Two letters from Mrs. Lyndhurst were read, which brought members up-to-date on Institute news.

At this stage Mrs. R. Fox, convener of health, took charge and all joined in community singing. Mrs. Fox gave a most interesting paper on the topic "A famous Doctor and what contribution she has given toward the science of health." Her choice was Dr. Frances O. Kelsey who took such a firm stand against "Thalidomide." As government medical officer she prevented the marketing of this drug in the U.S. and wears the distinguished federal civilian service medal which was presented to her at the White House by President Kennedy. The origin of this drug began in Germany in 1957 and was marketed as a tranquilizer and sleeping pill and truly was a wonder. Then quietly, ominously, came a trickle of seemingly unrelated cases of deformity in new-born babies from mothers who had taken the drug, straight or mixed with other drugs it has been sold under 32 names and was taken off the market in Germany in November, 1961, England in December, 1961, and Canada in March, 1962. Dr. Frances O. Kelsey in a woman of fortitude and determination who has proved that the virtues of patience can be occasionally slowed and examined.

Mrs. Suzanne Lazier contributed a piano solo which was well received by the group. Mrs. Sherman gave a humorous article written by Ethel Chapman entitled "Party Line." Mrs. R. Graham read a timely article on "Our Town Welcomes" which described the proper procedure to follow when visiting the sick. Miss Judy McLaren rendered a pleasing piano selection after which Mrs. George Blatherwick read a most enlightening paper on "Surgery for Children Who are less Epileptic".

Mrs. T. Howard and Mrs. V. Pascoe gave a most helpful demonstration on "Bandaging." They cleverly explained the proper method of bandaging a cut finger, how to apply a bandage on elbow or knee. The collar and cuff sling, the St. John's Ambulance and spiral bandage were deftly made and each lady benefited immensely from this demonstration.

A jumbled word contest on "Dress" by Mrs. Weicomb and won by Mrs. J. McLaren and Mrs. Fox. Prizes with a laugh provoking poem, "Today Won't Come Again," after which a delicious lunch was served by the committee in charge.

Women Join Russians at Embassy

OTTAWA (CP)—Women from many of the countries represented in Belgrade peace conference last week in Montreal greeted each other gaily here Monday at a reception given by the Russia nembassy.

Many of the Canadian representatives were the black and white insignia of the Campaign for Nuclear Disarmament.

Among them was Mrs. Walter Josephy of Ottawa, who said she had paraded a number of times in demonstrations against nuclear tests outside the embassy.

"It's the first time I've ever been inside," she said.

Olga Tchetchetkina, a Moscow journalist, who led the five Russian delegates to the Voice of Women-sponsored conference said the word "cereal" had a atmosphere of mutual understanding."

Another reason for regular saving at
Scotia BANK
THE BANK OF NOVA SCOTIA

WEDDINGS

BEAUDRIE — WALKER

A pretty wedding was solemnized in College Hill United Church, Belleville, on September 14, at 1 p.m., when Judy Madeline Walker, daughter of Mr. and Mrs. Clarence Walker of Belleville was united in marriage to Hilliard Mason Beaudrie, son of Mr. and Mrs. Andrew Beaudrie, Frankford, with the Rev. Roy E. Veasey, B.A., B.D., officiating.

Traditional wedding music was rendered by Mrs. Blakely at the organ, who also accompanied the soloist, Miss Linda Brown, in her renditions of "O Perfect Love" and "I'll Walk Beside You."

The bride, given in marriage by her father, was lovely in a floor length and net bridal gown featuring a bouffant skirt with the bodice lavishly adorned with sparkling cup sequins and simulated pearls, and accented by long fitted sleeves. A petal-point tulle veil scattered with simulated pearls and designed in two tiers fell from her white pillbox, held in place a halo-styled headpiece. She wore matching necklace and earrings and carried a bouquet of a dozen American Beauty roses, interspersed with lily-of-the-valley and assorted greenery.

Miss Laurton of honor was Mrs. Gerald Mitchell, Frankford, cousin of the bride, and the bridesmaid was Mrs. Edward Reid, (Leona), sister-in-law of the bride. They were attired in floor length gowns of blue. Both wore corsages of yellow 'pom pom' mums.

Following a wedding dinner attractively arranged at Corbett's Restaurant, the happy couple left for a brief honeymoon. Upon their return they will reside in Deseronto, Mass.

The bride is a graduate of the Belleville General Hospital School of Nursing class of '59 and the bridegroom who resides at Mt. Hallett, Tyendinaga, is employed at the Catholic University of America, Washington D.C. is presently attending Boston College Law School.

'MUM DISEASES

Two chrysanthemum diseases are stunt, leaving the plant small, and leaf flower and plant, and mosaic, producing a yellow-green mottling of foliage.

PIETROSKI — FERGUSON

A wedding of local interest took place on Saturday, September 8th at 2 p.m. in St. Matthew's Church, Dorchester, Massachusetts, when Wanda Faye, daughter of Mr. and Mrs. Donald Ferguson of Belleville was united in marriage to John Joseph Pietroski, son of Mr. and Mrs. Frank Pietroski of Dorchester, Massachusetts with the immediate families present. The Reverend Charles Ring performed the double ring ceremony.

The bride, who was given in marriage by her father, wore a street-length gown of, white nylon chiffon over taffeta with full skirt, fitted lace bolero and long lace mitts. Her shoe height veil fell from a circular bandeau of matching material and she carried a white orchid, outlined with stephanotis and gold ribbon.

Mrs. Donna Burnett of Washington, D.C., sister of the bride was matron of honor wearing peacock blue deep lustre satin gown with sleeves ending in points over the wrists and a headdress of matching material. She carried a sheaf of pink and white carnations.

The bridegroom was attended by his brother Mr. Frank Pietroski Jr.

For the occasion the brides' mother was attired in tones of Mocha and brown and the bridegroom's mother in shades of blue. Both wore corsages of yellow 'pom pom' mums.

Following a wedding dinner attractively arranged at Corbett's Restaurant, the happy couple left for a brief honeymoon. Upon their return they will reside in Deseronto, Mass.

The bride is a graduate of the Belleville General Hospital School of Nursing class of '59 and the bridegroom who resides at Mt. Hallett, Tyendinaga, is employed at the Catholic University of America, Washington D.C. is presently attending Boston College Law School.

'MUM DISEASES

Two chrysanthemum diseases are stunt, leaving the plant small, and leaf flower and plant, and mosaic, producing a yellow-green mottling of foliage.

NOW! SAVE
ON DRY CLEANING COSTS
FOR ONLY $2.00
YOU CAN DO ALL THIS
12 dresses or 10 skirts or 18 sweaters or 7 pairs slacks or 7 jackets plus dresses or 12 children's coats or 3 men's suits or 2 to 3 blankets or 4 pairs of ties or any combination of above.
COIN OPERATED DRY CLEANING
and
LAUNDRY
BELLEVILLE PLAZA
Laundry — Never Closed
Dry Clean—12 noon - 8 p.m.
Saturdays—10 a.m. - 5 p.m.

London Girl Only Woman Foreman of Demolition Gang

LONDON (AP) — Dorothy and Stain—28, blonde and shapely— explained why she's Britain's only woman foreman of a demolition gang.

"I once worked in a factory," she said, "but I couldn't stand it. I didn't like being closed in by walls so I finally persuaded a demolition company to take me on."

She pushed back a curl and added:

"This is the life for me, it's healthy and every job is a challenge."

She's tossing 20 men.

"They know I can do the same work as they can," she said, "even some of the heavier jobs."

Her boss, 48-year-old Edward Bates, thinks the world of his blonde foreman.

"No job is too big for her," he said, "and since she took over as foreman I've heard nothing but praise for her."

WEEKEND HOUSE

Dressed in blue jeans and a pink blouse, Dorothy's latest job is tearing down a house to make room for a building.

"At first when I used to announce that I was in charge, some of the men would smile and think I was kidding," said Dorothy, "but pretty soon all of them learned I was serious and they soon lost their nonsense."

Her boss said he originally gave her a job as a laborer because she looked capable and was so insistent.

"I'm glad I kept an eye on her," said Bates. "She was not only an excellent worker but she had good judgment of her own jobs.

Generation Of Jews Said In Jeopardy

OTTAWA (CP)—The Women's Canadian Organization for Rehabilitation through Training was told Monday that a generation of Jews is in jeopardy.

Nathan Gould of New York, executive director of the Women's American ORT told members of the Canadian group that Jewish immigrants to Israel, France and Italy must find a productive life through ORT schools or they will become wayward.

"We have been given a mission to save a generation," he said. About 200,000 Jews from North Africa and a large group from an unnamed area needed assistance.

All too often the new wave of immigrants found themselves in new ghettos, created by unscrupulous people and without

SPECIAL INTRODUCTORY OFFER
enjoy vacuum-fresh coffee at
10¢ OFF regular price

LIPSON'S SPECIALS
for THRIFTY HALF-DAY SHOPPERS!

Clearing! Men's Topcoats
Gabardines . . . natty wool checks and tweeds. Single breasted button front styles. Regular and long sizes. Grey, blue, brown, green, fawn. Reg. to 19.95.
7.77 —Main Floor Rear

Boys' One Pant Suits
Broken size range in fine gabardines, viscose and cotton fabrics. Single breasted . . . in plain shades. Sizes 6 to 16 in the lot. One pair of trousers with each jacket. Special
8.88 —Main Floor Rear

Youths' Wool Sports Coats
Natty wool checks . . . in tight and dark grey tones . . . single breasted . . . 3 button with two patch pockets. Excellent quality all-wool fabric. Sizes 34 to 38. Half Day Special, each
15.88 —Main Floor Rear

Kiddies' Terry Briefs
In white, blue or coral . . . with elastic waist band. Sizes 2 to 6x. Wednesday Morning.
3 prs. 88¢ —Main Floor Right

Women's Tricot Half Slips
Of fine quality rayon tricot . . . in white and pretty pastel shades . . . smooth fitting full length slips on the deep hemstitched top. Sizes proportion and large. Half Day Special
2 for 99¢ —Main Floor Right

51 gauge Nylons (subs.)
Substandards of much higher priced lines. In smart, new shades . . . smooth wearing full fashioned styles with neat seams . . . picot heels. Sizes 8½ to 11. Pair only
32¢ —Main Floor Centre

70"x100" Alpine Blankets (subs.)
Substandards of regular $6.95 line . . . and in the extra large size of 70"x 100". Cosy weight . . . with colored end stripes . . . whipped edges. Famous Texmade product. Limited quantity . . . shop early! Pair
4.99 —Second Floor

Flake Foam Pillows
Soft, plump, non-allergenic with flake foam centre, rich, quilted angelskin covering in blue or pink. Size of 17"x25". Reduced to just
1.33 ea. —Second Floor

Sale of Misses' Slims
Crisp, washable cotton slims . . . with flake foam centre fill . . . excellent wear . . . patterned in colorful check designs. Sizes 10 to 18. Wide color selection . . . and rousing value, pair
1.99 —Second Floor

Lipson's STORES LIMITED (1958)
"WHERE FASHION COSTS LESS"

THE FAMILY COUNCIL

Stella B. —She won't discuss anything except style and make-up.

Gladys D. — I'm through being a dowdy frump like her.

* * *

Stella B. — Gladys and I have been friends ever since kindergarten days. We read the same books, played the same games. In high school we were both on the staff of the yearbook. She was Art Editor and I was Managing Editor. Now we commute downtown to our jobs together.

Suddenly she's taken to shutting me up whenever I talk about a book or anything I've been reading. She glares at me and changes the subject to what she's wearing or what did I do to my hair. I always had lively discussions with her about authors and philosophers. Now she confines things to a narrow one-way street of fashion and superficiality. It's pathetic to see a bright girl turn so shallow.

* * *

Gladys D. — Stella believes in mind over matter. This means, I guess, that I shouldn't "mind" how she looks because it doesn't "matter." Well, it does. I'm glad I realized in time just how exasperating I was to my other friends when I joined Stella in bemoaning around.

Now I'm trying to convert her, but without success. It's embarrassing to walk down the street with someone whose hem is coming down, coat buttons missing, fingernails chewed and so on. For the first time in our lives we each have the money and time to attend to our grooming and wardrobe.

I want to turn out the most attractive "me" I can. Stella should, too. Instead she hides behind books.

* * *

The Council: "Even your best friend won't tell you," doesn't apply here. Stella has come right out and accused Gladys of ignoring the Philistines, and the latter labels her depth-thinking pal, a sartorial slob.

Well! If Stella hopes for a more varied diet of conversational fodder, she'd better heed some of the pearls that flow right from the clotheshorse's mouth. Gladys is right. Looks do matter, and vanity so in these fastmoving days of fleeting contact. A new acquaintance may forget your name quickly, Stella, but will cling to eternity as "the girl with lipstick on her teeth."

Of course the cover isn't as important as the book. That much we'll grant Stella. But it is important, and we gather Stella ignores it.

The Pilgrim Fathers were right about some things, but wrong about frills and furbelows being sinful. It isn't virtue that keeps Stella slatternly. It's a form of inverse snobbery, a feeling (unconscious, perhaps) that preoccupation with dress is for the hoi polloi, and that the "intellectual" must confine his thoughts to matters invisible, intangible and impalpable. Actually, an unkempt getup is an affront to others and eventually, demoralizing to oneself.

Gladys might modify her campaign and settle for neatness, cleanliness and brightness in Stella's dress, instead of the last word in chic. Even if she never learns the difference between a Balenciaga and a Corona-Corona, Stella can present a chipper facade to those who must view her, rather than a shapeless rag-bag.

Besides regaining the respect and affection of her old friend, other rewards await Stella if she makes some effort to look nice. When a woman feels attractive, literally, an invigorating hormonal action she becomes attractive. Bolstered by approving smiles from Gladys and others, Stella will enjoy the books she likes to talk about — more than ever.

NUCLEAR PLANT

Sweden's combined nuclear power and district-heating plant for Stockholm is expected to go into operation in late 1963.

Cave Explorer 'Surfaces' After 2 Months Below

MASSIF du MARGUAREIS, France (Reuters)—French cave explorer Michel Siffre emerged into daylight Monday in "satisfactory condition" after besting the world record for underground endurance by spending two months 420 feet deep in the earth.

A doctor who examined Siffre said he was physically weak but in satisfactory condition.

Siffre wore thick dark glasses when he emerged in case his first contact with daylight might damage his sight.

He was so weak from his ordeal the team of speleologists (cave explorers) bringing him to the surface on their backs had to stop during the ascent to let him rest.

He had been camping on an underground glacier during his record-breaking stay.

The previous world record was set last year by a group of Italian speleologists when they stayed underground 700 hours—just under 30 days.

TOOK OWN FOOD

But the Italians received frequent supplies of fresh food, whereas Siffre took all his provisions with him at the start of the experiment.

He lost all sense of time underground, and Saturday—when the team arrived to fetch him —he still thought it was the middle of August.

His idea of color also became hazy, and after 11 days underground a bottle of blue ink he had with him appeared purple or green. He recorded his feelings in a diary.

AID TO STUDENTS

About three-quarters of students in Britain's universities are aided by scholarships or other awards from public or private funds.

Successful Living

(A Canadian Social Worker Helps with Human Problems)

Disgusted With Advice to Forgive

DORIS CLARK

DEAR DORIS—The advice you gave to "Round The Bend" was disgusting, if not downright sickening.

When a husband plays around, the wife gets told to hang onto him, and be thankful you're married to this no-good so-and-so. When it a woman runs around, would your advice be to the husband: No man would take back a woman like that, and I don't blame him.

You tell her she'll just "have to" trust him again. Sure, so he can have an affair with every alley cat in town. Do you think a wife would ever forget an affair so she wouldn't recoil every time he comes near her? I can't imagine it.

I know you're going to say "Those poor children need their Dad." Well, a Dad like that isn't worth having.

So he doesn't want his home broken up. Well, that's too bad! He should have thought of that sooner. No doubt this way is more convenient for him. A wife to keep house and rear children for him, and visiting women to provide the thrills.

Any woman with an ounce of self-respect wouldn't take it lying down.—WET HEN.

DEAR WET—You make a nice case for the plaintiff. But how do you know this man is no good? He was guilty of just one indiscretion.

Round the Bend has plenty of self-respect. She also has the fortitude and the love in her heart to forgive. Taking this kind of a chance is a lot better than certain emptiness.

* * *

TO L. H.—Courses in electricity and elementary electronics are offered by provincial government agencies in Nova Scotia and British Columbia. For details about these courses, write to:

1. Correspondence Study Branch, Box 1650, Halifax, N.S.

2. Director of High School Correspondence Instruction, Department of Education, Victoria, B.C.

* * *

(Write to Doris about a Canadian resource which can help you—and remember that stamped envelope.)

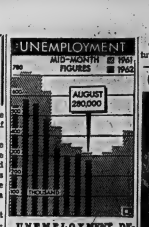

UNEMPLOYMENT DECLINES—Unemployment in Canada dropped 36,000 to 280,000 at mid-August. The total, 4.1 per cent of the labor force, was 43,000 less than in August, 1961.

Graph shows unemployment trend for 1961 and 1962. Totals include those on temporary layoff as well as those without jobs and seeking work. (CP Newsmap).

YOUNG ACTOR

Martin Stephens, 13-year-old English actor who appeared in "The Innocents" and "Village of the Damned", will be seen on CBC's Festival series next season.

FAMED INSTITUTE

The Wurttemberg Bible Institute, founded in the German city in 1521, won fame for its issues of the Greek version of the New Testament.

Give Generously to C.N.I.B.

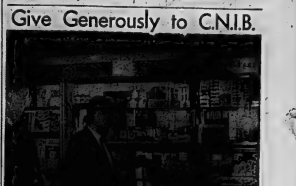

The Canadian National Institute for the Blind offers blind Canadians their chance to lead happy and fruitful lives. 600 blind men and women earn their living as Canteen and Cafeteria Managers across Canada. Your donation to the CNIB makes this possible. Watch for the volunteer canvasser. The annual financial appeal is now underway in Hastings and Prince Edward Counties. In Belleville the CNIB is supported by the United Appeal. Contributions may be mailed to Mr. W. T. Simpson, c/o Canadian Imperial Bank of Commerce, Belleville.

FURNACE SERVICE

- Complete Summer Clean Out
- Check and Oil Motors
- Clean and check controls Filters

LYNCH COAL & OIL CO.
77 FRONT ST. WO 8-9217

Rest assured in comfort and safety:

A bedroom extension saves worry and hurry!

To order yours, just call

BELL

Own Your Own Home at Tremendous Savings The COLONIAL Way...

Carries for less than rent as low as **$45.** *per month*

The "MORRIS BURN" Basement Plan 42'-0 x 24'-0.

If you own your Building Site

$$ Colonial $$

will provide the financing, and erect this beautiful home on your foundation!

Got your lot?—then wait no longer to build, because you can do it now—the Colonial way—with minimum cash outlay . . . and at tremendous savings! Colonial's factory built package units are designed and engineered to cut building costs all down the line . . . and are planned with such precision that—if desired—you could possibly build yourself! Colonial offers flexible basic plans to meet your needs and will erect—in stages—on a schedule keyed to your budget. For example:

STAGE 1 All basic components including everything to close the house in—insulation, sheetrock, chimney etc.

STAGE 2 Includes all stage 1 components plus kitchen cabinets, finish inside trim, prehung doors etc.

Start today with an economical basic plan . . . and with Colonial providing the financing, the home of your dreams can be reality before you know it!

The Colonial Homes Ltd
ONTARIO QUEBEC MARITIMES

Mail Coupon Today

THE COLONIAL HOMES LTD., West Hill, Ontario
Please send me your brochure of Colonial Homes designs—14 pages in full colour—just 25¢
NAME
ADDRESS
CITY or TOWN PROV.

DISCOUNT PRICES
ALL THIS WEEK

ADORN SPRAY Reg. 1.49 ..... 1.53	EX-LAX Reg. 49c 37c
LISTERINE Reg. 98c 77c	MODESS Reg. 51c 2/89c
NIVEA CREAM Reg. 1.33 ..... 1.13	NESTLE SPRAZE Reg. 1.39 ..... 99c
BROMO-SELTZER Reg. 98c 77c	HALO Reg. 69c 57c

FREE DELIVERY

DOLAN'S WO 2-2406 | DUFF'S WO 8-1938

LATTIMER'S WO 8-5569 | SCHRYVER'S WO 8-9128

OPEN TONIGHT UNTIL 8.00

For as little as Twenty cents a day

You can enjoy the comfort and convenience of Modern **Esso** oil heat

Less than 20 cents a day can bring the magic of modern Esso oil heat into your home. Clean, dependable and completely automatic. Esso oil heat will put an end to all your home heating problems. You simply set a dial and Esso oil heat will do the rest automatically, whether you're at home or away for a weekend or a holiday.

If your home is presently centrally heated, perhaps a storage tank and conversion burner is all you need. It may cost you as little as three hundred dollars. You can pay over a period of up to 5 years—less than 20 cents a day!

Winter is getting closer but it's not too late to call your local Imperial Esso Agent or Distributor.

Spend winter in the wonderful world of **Esso** *warmth*

IN GERTAIN

(Continued From Page 1)

riage is the cornerstone of society, the church and society must recognize that it is dangerous to attempt formal preservation of marriages that are broken in fact, the commission concludes.

Council dealt with only eight of 18 commission resolutions before the time allotted on the program expired. The remaining recommendations will come up Thursday.

KEY ISSUES PASS

But the key measures were passed without dissent and with only one amendment.

Council went on record for wider grounds for divorce, abolition of parliamentary divorce, establishment of a federal royal commission, a bill ministers' message for marriage across Canada and proposals to strengthen marriage counselling in the church.

Legal age for marriage without parental consent should be 21 and with parental consent it should be 18 for the groom and 17 for the bride, council proposed.

The recommendation is based on the commission's finding that "immaturity and lack of preparation" result in "disproportionately frequent" marriage breakdown among teen - agers and in the early years of marriage.

Legal ages for marriage with parental consent at present are 16 for both boys and girls in Manitoba, Alberta and British Columbia; 15 in Ontario; 16 in Saskatchewan, and 14 for boys and 12 for girls in Quebec. The Atlantic provinces set no minimum age for marriage with parents' consent.

Without consent of parents, the minimum legal age for marriage is 16 for both partners in British Columbia, Alberta, Saskatchewan, Quebec, Nova Scotia and Newboundland; 18 for both partners in Manitoba, Ontario and New Brunswick: 16 for male and 15 for female in Prince Edward Island.

EXPECT TO PASS

Important remaining recommendations are expected to win council approval. Among them is a proposal to establish a special family government agency to help promote stability in marriage and another, aimed at providing government, to establish special divorce courts along the lines of family and juvenile courts.

The assembly turned down a resolution calling for a system of national censorship of publications on the ground that the wording was too vague and sweeping, and therefore potentially dangerous.

Council voted to send the proposal to a sessional committee for redrafting.

Dr. Ernest M. Howse of Toronto's Bloor Street United Church, leader of the opposition to the resolution, proposed its deletion from the report of the board of evangelism and social service. Rev. O. F. Hoare of Kitchener rescued it from oblivion by proposing its reconsideration in committee.

Dr. Howse said that what is needed to control pornography is recourse to the courts, not licence to exert control on literature before its publication.

Dr. Mutchmor defended the measure as essential to stem a rising tide of "filth and trash" on Canadian newsstands. But he stated that Dr. Howse "about quite a few holes" in the resolution.

PUBLIC PROBE

(Continued From Page 1)

duction of pertinent documents and records.

The federal investigation was ordered by the government after the CMU-SIU struggle resulted in disruptions and harassment of CMU ships in American intercourt and a retaliatory boycott against SIU ships in the St. Lawrence Seaway.

So far, the inquiry has heard from witnesses from the Upper Lakes Shipping Company, which broke with the SIU in April and signed a contract with the CMU. They told about violence, intimidation and harassment since severing relations with the SIU.

When the Upper Lakes line wound up its evidence, the Canadian Labor Congress began its case—largely testimony from two former SIU officials who now head the CMU, Michael Sheehan, CMU president, and James Todd, CMU secretary-treasurer.

Mr. Sheehan, a burly Liverpool-born man with a salty way of giving evidence, charged that the SIU was ruled in a dictatorial fashion by its president, American-born Hal C. Banks. He also alleged that votes were rigged and members swindled.

The testimony of the two ex-SIU men has been completed, although they may be recalled later, and the CLC now is heading into a new phase of its case. It apparently plans to call seamen before the commission to cite their experiences at the hands of the SIU.

Mr. Sheehan testified Monday his life "wouldn't be worth a cent" if he had tried to organize seamen aboard ships of Upper Lakes while the company held a contract with the rival SIU.

Rumor President Was Once Secretly Married Branded Groundless, False by Paper

WASHINGTON (AP)—A book circulated rumor—coupled with a denial—that President Kennedy once secretly married was published in Washington Monday. The Washington Post carried an advance article from Newsweek magazine, which it owns, and which along with the Post branded the rumor as groundless and false.

The White House, asked for comment, declined to discuss the matter as it has in the past.

Rumors of an early Kennedy marriage have been circulated widely for more than a year. Persons or groups have distributed in various parts of the country copies of a page from a genealogy alleging there was such a marriage.

To citizens who write the White House about the rumor, a simple reply goes out:

"The president has been married since 1953—to his wife Jacqueline Kennedy."

The Associated Press checked many sources over the months and was never able to find any evidence to substantiate the publication of it—or hints at it by hate groups and gossip columnists.

The so-called "evidence" for the marriage appears in one paragraph on page 894 of a privately-printed family history, The Blauvelt Family Genealogy, written by a member of the 10th generation, Louis L. Blauvelt, who migrated from Holland in 1638, one entry under the 11th generation says:

"(12,472), Durie, (Kerr). Malcolm, (Isabel) D. Cooper, 11.30.4. We have no birth date. She was born Kerr, but took the name of her stepfather. She first married Firmin Desloge, IV. They were divorced. Durie then married F. John Bergsch. They were divorced, and she married, third, John F. Kennedy, son of Joseph P. Kennedy, one-time ambassador to England. There were no children of the second or third marriages."

Newsweek asserts the "third marriage" never took place.

"The only mystery," it says, "is why Louis L. Blauvelt, in of Belleville.

Squid Should Put Bite on Him For Reward of at Least a Quid

LONDON (AP) — Kenneth Blake "the breakfast today with a set of false teeth once worn by an octopus.

"They set under anybody to believe this story," said Blake, "but it's true and here are my choppers to prove it." Six weeks ago, Blake went to Loano on the Italian Riviera for his vacation. He went swimming off the beach and his jaws whipped out his false teeth.

He looked in vain for those teeth.

Four days went by, and it was time for him and his family to return to Britain. Toothless and dejected he came back.

At work, he told a friend, Gerald Farrell, about his lost teeth. Farrell and Blake both work for a firm making railroad coaches.

Farrell said he too would be vacationing in Loano and said as a joke:

"I'll keep an eye out for the choppers."

On his first day in Loano, Farrell sat on the beach where his friend's teeth had disappeared.

He was watching some fishermen, he said. "They were spearing things in the water. Finally, they speared an octopus.

"I couldn't believe my eyes. For when they hauled up the octopus there in one of his tentacles was a set of false teeth. As best I could I told the fisherman how my friend lost his teeth. They handed them over."

Returning to England last weekend, Farrell called on Blake and told his strange story and handed over the teeth.

"I couldn't believe my eyes," said Blake. "They fit. They're mine. But I bet you won't believe me."

Picton News

Mr. and Mrs. C. Pearsall, Wellington, Wed 50 Years

PICTON—Many relatives and friends attended the Golden Wedding anniversary of Mr. and Mrs. Clarence Pearsall, well known residents of the village of Wellington. It was a bright warm day, the type of weather which suited Mr. and Mrs. Pearsall were married at Burr's United Church, by Rev. James Batstone, Sept. 11, 1912. They spent their honeymoon in Illinois, Buffalo and Cmy of their attendants was Mrs. Arnold Harper of St. Thomas.

Mr. Pearsall was formerly Vera Audrey Harns, daughter of Mr. and Mrs. Sydney Pearsall and he was born April 13, 1885.

The couple lived on the Gilead road, where Mr. Pearsall farmed. He retired five years ago. They enjoy fair health.

They are members of the United Church. Mr. Pearsall is also a member of the Masonic Order.

The family consists of children, Mrs. Harold Forrester (Marie) in Toronto, Mrs. Fred Maddock (Doris), Kapuskasing, Garnet Pearsall, Picton, Gordon Pearsall, Belleville. Her surviving brothers are Gladwin Harns, Amelliasburg, and Ewart Harns, Burr's. His sister is the late Mrs. Walter Young (Ada). The late Blake Harns was Mrs. Pearsall's brother.

The occasion was highlighted by a message of congratulations from Prime Minister John Diefenbaker. Many lovely gifts and cards also expressed the good wishes of the many friends.

At the reception, held at the home on Gilead Road, gladioli and yellow and bronze 'mums, the latter a gift of neighbors, were used in decoration. Mrs. tea table, with a white linen cloth, was centered with an anniversary cake with the same ornament on top which adorned their wedding cake 50 years ago. Golden candles were on either side.

Pouring from silver tea services were Mrs. Ardelle Trumpour, Mrs. Elmer McFaul, Mrs. Douglas Harns, while the daughters, Mrs. Forrester and Mrs. Maddock served. Guests were present from Campbellford, Belleville, Ameliasburg, Picton, Hamilton and Wellington. The guest book was in charge of Miss Bonnie Pearsall, one of ten grandchildren who were present.

White's District

WHITE'S DISTRICT — Mrs. Robert Jones of Fort Erie spent a few days last week with her son and his wife, Mr. and Mrs. Eric Jones and family.

Mr. and Mrs. Wallace De Shane of Toronto were Sunday callers of his aunt, Mrs. W. Jeffery.

The Misses Kathy and Christine Jones and Master Jimmie Jones spent last week with friends in St. Catharines.

Mrs. and Mrs. Cecil Jeffery and Miss Sharon Jeffery were Sunday dinner guests of his mother, Mrs. W. Jeffery.

Mr. and Mrs. Eric Jones and the Misses Cynthia and Wendy Jones attended the wedding of his cousin, Miss Mary Louise Jones, daughter of Mr. and Mrs. Wilfred Yves of Fort Erie last Saturday and also visited in Niagara Falls.

Mr. and Mrs. Arnold Ketcheson opened their home on Wednesday evening for the September meeting of the Bay of Quinte Women's Institute with a good attendance.

Mrs. Walter Jones and Mrs. George Bilham spent Wednesday with Mrs. William Hunter

DEPT. SAYS

(Continued From Page 1)

tional equipment for Cuba. It is intolerable that, in addition, the Canadian government should supply pilot observers or guides for the flight of light bombers or transport planes to be added to the Cuban Air Force."

When Keating's office was asked for clarification of his remarks—especially the statement that the planes had been added to the Cuban Air Force—an aide said the senator was unavailable but that he had obtained the information from a newspaper. He had not consulted the state department before delivering his charges before the special joint session of the Senate armed services and foreign relations committee.

In Ottawa on BCAF spokesman said Russian - speaking BCAF pilots have never piloted aboard Russian planes crossing Canadian east coast territory en-route to Cuba as a routine safety measure." Three such flights were made last year and four so far this year.

"But to say that these planes are being added to the Cuban air force is ridiculous," the spokesman added. "In each case our pilots have returned on to Cuba with these planes and pulled up aboard them. No planes have remained in Cuba.

"Furthermore, all the planes have been civilian transports. No bombers were involved."

The Canadian protest here, reiterating the BCAF statement, said three Russian planes had flown from Cuba to Cuba by way of Canada during the summer. In accordance with international practice and Canadian air safety regulations, Canada was informed and had been placed aboard to advise the Russian crews on guiding the carriers to and from Gander Airport in Newfoundland.

ONTARIO Provincial Election Final Party Vote

OTTAWA (CP)—Following is the breakdown by parties and provinces of votes cast in the June 18 Dominion election. Totals and percentages are based on official figures by each candidate compiled by Chief Electoral Officer Nelson Castonguay.

Province	Total	PC	Lib.	NDP	SC	Other
Nfld.	153,606	85,257	60,050	7,541	158	—
P.E.I.	72,893	37,390	33,598	3,902	153	—
N.S.	430,776	196,803	178,428	39,863	3,774	—
N.B.	340,420	115,923	111,388	13,317	9,001	—
Que.	2,089,960	330,673	897,778	91,974	542,480	5,300
Ont.	2,664,695	1,054,974	1,121,044	435,575	49,837	3,125
Man.	399,214	161,733	161,013	76,531	38,982	3,275
Sask.	422,259	213,531	96,630	93,446	19,845	317
Alta.	501,982	314,700	97,693	42,311	146,902	686
B.C.	695,051	167,281	157,280	211,897	97,372	1,921
N.W.T.	14,223	6,769	6,506	—	948	—
Totals	7,686,181	2,687,061	2,671,376	1,036,877	896,441	14,646
Percentages		37.39	37.36	13.48	11.66	.20

BELLEVILLE RECREATION COMMITTEE
FALL PROGRAM

ARTS & CRAFTS

All classes ten (10) weeks beginning the first week in October.

Basketry	Leather
Chalkware	Metal
Enamel on Metal	Mosaic Tile
Flower Arrangement	Silk Screening
Home Decorating	Weaving

Art, (Advanced) — (Basic)
Art, Children's (Small Fry)— (Teen Agers)
Ceramics (Basic) — Advanced)

Arts & Crafts Registration — Workshop — Display
CORBY PUBLIC LIBRARY (downstairs) Sept. 29-21

DANCING

QUINTE YOUNG TIMERS — (Pre-Teens) Every Friday at Queen Elizabeth and Prince Charles Schools 7.00-8.00 p.m. beginning Friday, September 14th.

TEEN TOWN — Every Friday at the Recreation Centre, 8.00-11.30 p.m. Starting Fri. Sept. 21st.

SQUARE DANCING — Married Couples classes beginning Tues. Sept. 11th, Queen Elizabeth School 7.30 p.m.

Single people beginning Mon. Sept. 17th Prince Charles School 7.30 p.m.

ARCHERY

FOR ALL — every Monday, Wednesday and Friday, Belleville Rifle Club 6-11 p.m.

FOR FURTHER INFORMATION CALL RECREATION CENTRE WO 2-4403

THINGS YOU SHOULD KNOW

SOME POINTS TO CONSIDER REGARDING BELLEVILLE'S SEPT. 26th VOTE ON DINING & COCKTAIL LOUNGES

- If a city decides to adopt more pleasant drinking facilities that isn't to say that dining and cocktail lounges will immediately open for business. The Liquor Control Board of Ontario alone determines whether licences will be granted. The Board also decides the number and type of establishments to be permitted.
- When an establishment applies for a licence, a notice of application must be published in the local paper and any resident of Belleville has the right to file notice of objection.
- Before an application is heard, the applicant for a licence is required by law to file the specification and plans of the establishment he proposes. The establishment itself must be thoroughly inspected.
- If (and there's nothing automatic about it) the Board decides to consider the application, a public hearing must be held at which any citizen can oppose the granting of a licence.
- It is a legal and well known fact that the Board limits the number of licences granted in any city. It is also a well known fact that the Liquor Control Board of Ontario has the strictest regulations in the world.
- There's nothing automatic about it. The policy of the Board has been one of not granting licences to restaurants in local option areas. There is little chance of liquor finding its way into restaurants or soda shops.

It is therefore not a question of more outlets in Belleville, but rather a question of improving the facilities we already have.

There is no concerted effort to foist scores of drinking establishments upon the people of Belleville. If the people of Belleville VOTE YES ON BOTH it does not mean wide open drinking facilities.

These facts are presented for your information. They are presented so as to allow you to make a sensible intelligent decision on the issues.

We, the VOTE YES COMMITTEE ask you as responsible citizens to consider these facts.

Wednesday, Sept. 26

PLEASE VOTE

YES	X
NO	

FIELD and ROAD SPECIALS FOR FARMERS

GOODYEAR TRACTION SURE-GRIP

Here's the top efficiency traction tire that really gets down to earth! Extra-long, extra-deep lugs actually wedge the soil between them ... grip and hold like a vise to cut way down on time and fuel-wasting slippage. Get the "total traction" tire that works full time, every turn for you.

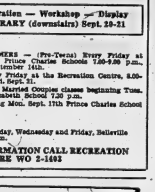

GOODYEAR SUPER RIB

GOODYEAR STUDDED SURE-GRIP

This is the front tractor tire that's ever-ready for turn in penetrating power. Unique deep-rib action gives you better footing, better steering too. In fact, it holds in a furrow almost by itself. Unique rim shield keeps dirt and stones from being lodged between tire and rim.

Here's the top quality, all-purpose tire for traction use. Specially designed to give drive wheel traction in rugged on-and-off the road operation. Gripe firmly in mud and gumbo, runs smoothly on bare pavement.

GOODYEAR

ALUMINUM LAWN LIGHTS Reg. 4.50
These are very attractive and useful lights at a very SPECIAL PRICE 2.79 Each

TREPANIER TIRE

SERVICE

FAST · EFFICIENT · COMPLETE

2 DUNDAS STREET EAST DIAL WO 2-3059

Ontario Intelligencer
SPORTS

Spahn Spikes Dodgers With 5-Hitter

Sport Slices . . .

RARE, MEDIUM, WELL-DONE

By GEO. H. CARVER, *Sports Editor*

"Golden memories" of 45 years in professional hockey reach back in nostalgic flood as Jack "Jolly Jawn" Adams and I talked in Larry Eggert's well-appointed summer cottage at Rossmore on Saturday.

"Nostalgia, no, but memories, yes," said this former warhorse of the NHL jousting arenas, but the years rolling back to a still keen, alert mind belied his words.

He was given the sobriquet "Jolly Jawn" after a Detroit sportswriter wrote: "If Adams wins he is a Jolly Jack—if he loses he is a Mussolini with the toothache." The nickname stuck.

And as a tribute to a doughty foeman, the Maple Leafs' Conny Smythe once said: "Adams would take out your eyeball and eat it as a grape to win a game."

Ten years playing with Ottawa, Vancouver, Toronto St. Pats, and other clubs foundationed the qualities that later made Jack Adams one of the outstanding managers in the NHL.

Whatever vagaries of fate led to his severance with his beloved Red Wings, the big red team of Detroit's Olympia is, as it has always been, his one and only big hockey love.

And two monuments will perpetuate the memory of this hockey personality who learned to play the game in his native Fort William.

One is a living monument, "the greatest hockey player in the world, Gordie Howe." The other, the brick, steel and mortar that is Olympia.

Jack has left his imprint on the sands of the professional sport. He introduced the goal-crease, an idea taken from the semi-circular crease of soccer. He innovated the "colored pants" of hockey uniforms, His Wings, with pink faces, mildly objected when he gave them their first "red pants."

"Sucks, Jack," they chorused, "we'll look like sissies."

And he inaugurated the NHL pension plan, fighting off efforts of certain elements to secure its operation. It now amounts to some two million dollars in the hands of reliable trustworthy financial people.

Jack sold professional hockey solidly to Detroit. "A foreigner selling a foreign sport in one of the best sports cities in the United States" had a tough assignment.

Detroit fans "took" to the game despite heavy seasonal opposition from the football Lions, Michigan State, the University of Michigan and the American Baseball League's famous Tigers. Add to this a minimum of newspaper publicity.

And the Adams personality reached out and beyond the perimeter of sport. He was persuaded to run as a councilman in one of the city's districts. He polled 15,000 votes, finishing third in a "field of 33."

And on October 8 Detroiters, outside the Red Wing organization, are giving Jack a testimonial dinner. A fitting tribute to the man who has given so much to the city's recreational enjoyments with hockey and other sports activities.

He produced some great Red Wing teams that brought seven Stanley Cups and twelve National League championships to Detroit. The 1951-52 club was to the NHL what the 1927 Yankees were to major league baseball. "The greatest team of all time," said Jack. "We won the Stanley Cup in eight straight games with Sawchuk having four shutouts."

National Hockey League expansion to the west coast will come eventually, he believes. "Those fellows are big league. They have the Dodgers, the Giants, the arenas, the fans and the money."

"The player situation is the crux of the matter. The NHL may have to inaugurate a universal draft to get things under way. To help themselves stand on their own feet, the coast teams could come to Canada, sponsor clubs and start their own farm systems," he said.

"There are 120 players in the National Hockey League and 140,000 trying to make it each year. Expansion would open a larger field for young hockey players. There would be more opportunities to make the "big time!"

How about the gripes of certain players over training camps and exhibition games?

"Training camps are necessary because the majority of players are not in shape when they report. I always told my youngsters 'You have a God-given talent to play hockey. Go out there and use it—don't abuse it."

"As for exhibition games. I used to take the Wings to small towns in Canada (Napanee, the home of Mrs. Adams, included) to play. It was one of the best publicity mediums we had. I never believed exhibition games were a tough part of a player's life," he said.

At the moment Mr. Adams is taking a well-deserved rest. But don't be surprised in the near future to see him a member of the National Hockey League's public relations staff. President Campbell is seriously considering the matter.

Little enough reward for a man who was no small factor in making the National Hockey League one of the greatest professional sports organizations in the world.

Giants Lose Six In Row

By JIM HACKLEMAN
Associated Press Sports Writer

The fleet Los Angeles Dodgers have been slowed down in their sprint for the National League pennant. But San Francisco Giants, on a season-long tread-mill away from home, aren't catching up.

Behind the masterful five-hit pitching of Warren Spahn, Milwaukee Braves cooled off Los Angeles 2-1 Monday night, dealing the Dodgers their second straight loss after a seven-game winning streak. Spahn recorded his 324th career victory.

At Pittsburgh, Elmo Plaskett made his first major league hit a three-run homer and right-hander Tom Sturdivant threw a seven-hitter as the Pirates beat the home-loving Giants 5-2. It was the Giants' fourth successive loss to Pittsburgh and their sixth straight setback since flying out of San Francisco on the wings of a seven-victory string a week ago.

The Dodgers remain four games ahead of San Francisco in the league race, Cincinnati Reds 5½ games back in third spot. The Dodgers and Giants each have six games and five road games to go. Cincinnati has four at home and six away.

BANKS' BLUNDER

In Monday's only other game, homers by Billy Ott and Ernie Banks in the seventh inning powered Chicago Cubs to an 8-4 triumph over St. Louis Cardinals. There were no games in the American League.

BASEBALL SCORES

By THE CANADIAN PRESS

National League

Los Angeles	000 000 002	2 5 0
Milwaukee	020 000 00x	2 6 0

Richert (5-4) Roebuck (2) Williams (6) and Roseboro; Spahn and Camilli; Spahn (15-14) and Crandall. HR: LA—Howard (29).

San Fran.	000 000 200	2 7 0
Pittsburgh	022 000 00x	4 8 0

McCormick (5-5) Lemay (3) Larsen (5) Duffalo (6) Bolin (7) and Haller; Sturdivant (9-5) and Plaskett. HRs: Pgh — Plaskett (1) Clemente (16).

St. Louis	300 000 100	4 9 1
Chicago	002 000 06x	8 11 0

Washburn (12-8) McDaniel (7) Simmons (7) and Oliver; Ellsworth (8-6) and Chandler. HRs: StL—Boyer (20) Gotay (2); Chi —Ott (1) Banks (35).

International League

Atlanta	010 010 000	2 8 2
Jack'ville	001 000 20x	4 7 0

Gregory, Nelson (7) and McCarver; Jehn, Abernathy (8) and Sims.

(Jacksonville leads best - of-seven final 1-0)

Major League Leaders

By THE ASSOCIATED PRESS

National League

	AB	R	H	Pct.
T. Davis, LA	607	111	207	.341
Robinson, Cin	575	129	196	.341
Musial, St. L.	389	52	127	.327
White, St. L.	568	87	183	.322
H. Aaron, Mil	562	116	181	.322

Runs—Robinson, 129.

Runs batted in—T. Davis, 130.

Hits—T. Davis, 207.

Doubles—Robinson, 46.

Triples—W. Davis, Callison, Philadelphia and Virdon, Pittsburgh, 10.

Home runs—Mays, San Francisco 44.

Stolen bases—Wills, Los Angeles, 92.

Pitching — Purkey, Cincinnati, 22-5, .815.

Strikeouts — Drysdale and Koufax, Los Angeles, 208.

SERVICE GUARANTEED
Your gasoline purchase
FREE
If we fail to wipe your windshield and check your oil
SUPERTEST

Hamilton Ups Eastern Lead

Tigers Claw Lions, Bombers Win

By THE CANADIAN PRESS

One found it tough and one easy, but the top dogs won out in two Canadian Football League games Monday night in the West.

Helped by four pass interceptions, Hamilton Tiger-Cats walloped British Columbia Lions 40-6 in Vancouver before 27,052 fans.

In Winnipeg, 16,213 watched the Blue Bombers squeak by Saskatchewan Roughriders 20-18.

The Winnipeg victory put the 1961 Grey Cup champions five points ahead of runnerup Calgary in the Western Conference standings with 14 points.

Hamilton increased its Eastern conference lead over Ottawa to three points with a total of 11.

The Tiger-Cats made a clean sweep of a two-game Western swing, handing Coach Eddie Edmonton Eskimos 16-15 Friday.

CLOSE TO STANDOFF

It was close to as offensive standoff in the Vancouver game with Hamilton picking up 170 yards rushing and 161 passing to 163 and 152 for British Columbia.

But Hamilton pass interceptions throughout set up Tiger scoring plays and spelled trouble for the Lions. The victim was British Columbia quarterback Joe Kapp.

Sam Fernandes picked off a Kapp throw on the Lions' 39 yard line in the first-quarter field goal by Don Sutherin.

Sutherin nabbed another in the second quarter to set up a 100-yard touchdown march climaxed by Garney Scott's plunge for a touchdown.

Hamilton's Milan Wall picked another Kapp aerial for a touchdown for Bobby Kuntz, his third of the game.

The fourth Hamilton interception by Joe Zuger came in the fourth quarter. The British Columbia had managed to get on the score sheet with a 38-yard field goal by halfback Willie Fleming.

HAS 18-POINT NIGHT

Kuntz also scored touchdowns in the first and second quarters, running his total to three and his points on the night to 18. He picked them up on a pair of one-yard plunges and a 15-yard pass from Barry Randall. Sutherin kicked a 48-yard field goal and three converts for six points and Joe Zuger punted for a Hamilton single.

Frank Cosentino guided Hamilton at quarterback in place of injured import Bernie Faloney.

The Winnipeg game was the reverse of the Vancouver contest with the Roughriders staying close all the way.

Halfback Leo Lewis sailed away the Winnipeg win with a four-yard touchdown on a 91-yard kickoff return. Joe Williams ran 35 yards for an earlier score while Gerry James kicked a single, two converts and a field goal.

Jack Delveaux kicked two singles to round out scoring for Winnipeg, now unbeaten in seven of eight games played. The Bombers lost the season opener to Edmonton.

SCORE TOUCHDOWNS

Fullback Ferdie Burket and quarterback Bob Plaseck scored Saskatchewan touchdowns, while flanker Ron Whitehouse added a field goal, single and two converts.

Saskatchewan, a WFC alumnus for five seasons, almost matched the Bombers' offence in yard for yard, getting 210 altogether compared to 217 for Winnipeg.

Winnipeg got 15 first downs to Saskatchewan's 14. In the air Plaseck completed nine of 15 for 113 yards compared to 10 of 18 for Reg. Flores and Hal Ledyard of Winnipeg for 90 yards.

The game results left Saskatchewan in third spot in the Western Conference with seven points, one ahead of Edmonton and British Columbia, tied for fourth and last.

Liston Has Oversize Thumbs

Flare-Up Over Gloves

CHICAGO (AP)—A flareup of tempers over the make of eight-ounce gloves to be used in the title fight broke the monotony of routine physical examinations of heavyweight champion Floyd Patterson and challenger Sonny Liston at the Illinois Athletic Commission.

There were violent exchanges for more than 30 minutes Monday between Jack Nilon, Liston's adviser, and two of Patterson's close associates, trainer Dan Florio and Cus D'Amato, over the gloves to be worn by the two fighters in their bout a week from tonight.

Four sets of gloves, two for each fighter, had been specially made by Everlast Company. Another set, made specially for Liston's big hands, was submitted by Sammy Frager of Chicago.

After an exchange between Florio and Nilon, chief inspector Art Winch asked Liston to try on an Everlast glove. Liston put his ham-like fist into it and said:

"It don't fit my thumb."

D'Amato yelled: "We'll get everlast to make some more gloves for the challenger to take care of his abnormality of thumbs."

Commission chairman Joe Triner said: "Liston has big thumbs and has to be measured special. Frager has made gloves to the specifications. I rule that Liston use Frager gloves and Patterson use Everlast."

This brought heated protests from Florio and D'Amato. The gloves were passed around to newspapermen while Florio explained that one make is "round" and other "flat."

Finally, Triner said: "We will take this under further advisement. We are satisfied it is serious enough for further consideration and a decision on the make of gloves will be rendered Wednesday."

Sutherin Pushing Geo. Dixon

By THE CANADIAN PRESS

Halfback Don Sutherin of Hamilton Tiger-Cats is pushing for the lead in the Eastern Football Conference individual scoring race.

He picked up a field goal and three converts last night as the Tiger-Cats defeated British Columbia Lions 40-6 in a Canadian Football League game. Sutherin has 41 points, seven behind first-place George Dixon of Montreal Aloutettes.

The leaders:

	TD	C	FG	S	Pts.
Dixon, M	5	0	0	0	46
Sutherin, H	0	19	7	1	41
Kuntz, H	6	0	0	1	37
White, O	6	0	0	0	36
Bagnato, O	5	15	0	0	30
Oliver, M	0	15	4	1	28
Shaw, T	4	0	0	0	24
Stewart, O	4	0	0	0	24
Mitchell, T	0	11	3	1	23

AWARD GRANT

OTTAWA (CP) — The Canadian Wildlife Federation has been awarded a $30,000 grant under the national fitness program to establish a national headquarters in Ottawa. The health department, which administers the government's program to promote fitness and amateur sport, said Monday it and the national resources department expect to work closely with the federation in conservation measures related to hunting, hiking and other outdoor activities.

Piersall Innocent On Charge

BALTIMORE (AP) — Jim Piersall, Washington Senators outfielder, was found innocent Monday on a disorderly conduct charge. The judge said Piersall had a right to lose his temper over razzing by a fan.

"He was entirely justified in being provoked," municipal Judge Robert I. Hammermen said.

Piersall went into the stands Thursday night at Memorial Stadium before a game against Baltimore Orioles. Piersall said Florio and Nilon, chief corner for Art Winch asked Liston to try on an Everlast glove. Liston put his ham-like fist into it and said:

"It don't fit my thumb."

D'Amato yelled: "We'll get everlast to make some more gloves for the challenger to take care of his abnormality of thumbs."

Commission chairman Joe Triner said: "Liston has big thumbs and has to be measured special. Frager has made gloves to the specifications. I rule that Liston use Frager gloves and Patterson use Everlast."

This brought heated protests from Florio and D'Amato. The gloves were passed around to newspapermen while Florio explained that one make is "round" and other "flat."

Finally, Triner said: "We will take this under further advisement. We are satisfied it is serious enough for further consideration and a decision on the make of gloves will be rendered Wednesday."

Jolly Jawn Adams

REFUSED TO REPORT

QUEBEC (CP)—The management of Quebec Aces of the American Hockey League said Monday they will be forced to suspend defenceman Dollard St. Laurent if he does not report at the training camp here by tonight. St. Laurent was recently acquired by the Aces from Chicago Black Hawks of the National League. He was not present for the camp opening Monday and sent a telegram saying he cannot accept the terms offered and would not report.

NOW! A cigarette that filters ONE...TWO...THREE ways!

NEW TWIN FILTER MAYFAIR

Not just one filter—TWO! And Twin Filter Mayfair is King Size! This scientific combination of two totally different filtering materials plus the new mildness of specially refined tobaccos gives you

TRIPLE FILTRATION!

one
The Imperial Tobacco scientists started with a pure-white, easy-drawing filter of cellulose—nature's own filtering agent.

two
They combined it with soft, super-absorbent "Astra." *This Is Canada's most efficient filter.*

three
Mayfair's tobaccos—specially refined to a new mildness—add their own recognized filtering action. Result: TRIPLE FILTRATION!

ANOTHER STEP FORWARD FROM IMPERIAL TOBACCO'S RESEARCH LABORATORIES!

*Astra is a registered trade-mark.

RELAX AND ENJOY THAT EXCITING CIGARETTE

Leaf Harler Joins Braves

Castoff Makes Big Time

By PAUL RIMSTEAD

TORONTO (CP) — Baseball has had more comeback stories but few compare with the saga of pitcher Jimmy Lee Constable from Jonesboro, Tenn.

The 29-year-old righthander had to hang for a job last spring. He had been out of organized baseball for three years.

Chuck Dressen, manager of Toronto Maple Leafs of the International League, took a chance. Constable had a 16-4 record over the season and a 2.36 earned-run average, best in the league.

He left Toronto Monday to join Milwaukee Braves of the National League.

Three years ago, Jim was a ward of a state hospital in Tennessee. His baseball career, which included three years as a reliefer in the major leagues, had tumbled down around him.

It started in 1956, in the Cuban Winter League. Constable was on a intense performer and the actions of Fidel Castro bothered him.

BAD BREAKDOWN

Jim locked himself in his hotel room for several days and suffered a nervous breakdown. When he returned to realization, he found himself in Mexico City. He doesn't know how he got there.

An uncle from Jonesboro took Constable back to Tennessee. He spent several months in hospital recuperating.

Constable played semi - pro ball around his home town. When released from hospital and worked as a security guard at an electronics plant.

"I thought I could still pitch," he said. "But I was worried about how people would accept me after my trouble."

Constable approached one major league team directly and spoke to scouts of two others. Nobody was interested.

HAD ONE FRIEND

But Constable, who spent much time with New York Giants, Cleveland Indians and Washington Senators, had one friend.

Dale Alexander, winner of the AL batting championship with a .367 average in 1932, lived on a farm at Greenville, Tenn., 30 miles from Jonesboro.

Alexander understood Constable's problem because he, too, had problems with his nerves last year. The former Cleveland good-hit-poor-field first baseman became Constable's agent.

Alexander played minor league ball at Toronto and told Dressen he should give Constable a chance. Constable, drove to Florida, uninvited, to Leafs training camp last spring. He watched them play an exhibition game from the stands but didn't have the nerve to go down to talk to Dressen.

Finally, Dressen's pals pitcher with had known Constable when he was in the Giants organization, persuaded Dressen to take a look at him.

"He said everything I asked of him," said Dressen after Constable's stint in Minnesota. "He certainly deserves this break."

Constable didn't cost the Leafs anything to sign. He couldn't command a high salary after all of the intervening quantity factor.

But Leafs have given the quiet-spoken pitcher a bonus.

Track and Field Meet

City Boys Win Awards

Belleville representatives faired very well in the East Central Ontario Track and Field Meet held in Cobourg this past weekend.

Competing against athletes from Whitby, Oshawa, Cobourg, Peterborough and Colborne, the Belleville youngsters brought home three firsts, eight seconds and four thirds.

Taking part in the bantam age group, Greg Paul Howe raced over with two firsts and a pair of seconds. Howe won the 220 yard and 75 yard sprints and placed second in the high jump and in the running broad jump.

In the midget division, Ron Olsen placed second in the 880 and in the "midget" mile while Mike Howe copped seconds in the high jump and in the 220 yard sprint events.

Willy Jorgensen had a big day for the juveniles. He took second place honors in the hop, step and jump, third in the high jump and third in the 880 yard sprint then topped his performance with a second place finish in the open mile.

Also in the juvenile grouping, Tony Sfellium won the running broad jump with Mick Ansbury coming in third. Sheldon also won third place in the 220 yard sprint.

It added up to 15 points for the Belleville Lions of boys who attended the meet from this city.

Sponsors Key to Success

Hockey Prospects Bright

Groundwork for the proposed City Hockey League was laid at a representative meeting of the sports enthusiasts here last night.

Commercial League Commissioner Russ Soules chaired the discussion.

Two definite entries, Joyces and Wagner Mills were assumed. The league will consist of four clubs which will play double-headers on Wednesday nights.

A decided air of optimism was apparent. It was the general consensus that the league will be a success with the co-operation of sponsors, players and club officials.

Sponsors are needed and with this in view a special committee was set up to interview potential backers.

Chairman of the committee is Geo. H. Carver. With him are Bert Faulkner, Gerry Alexander and Doug Bone. They will interview various people and report back to the next meeting of the league slated for next Monday night at the Recreation Centre.

Discussion revealed that the approximate cost to a sponsor would be between $300 and $350.

However if more than the necessary number of sponsors are secured, teams will be insured on a complete thus reducing sponsor costs to a half.

The meeting was unanimous in endorsing the suggestion that ex-senior and over-age juniors be evenly distributed among participating clubs.

Distribution of these players will be made by the league executive which will be named at soon as club sponsorships are assured.

A suggested entry fee or 50 and 25 cent met with the general approval of the meeting.

It was also felt that should the league prove a success and there is a surplus of funds at season end, the moneys will the disbursed to the teams sponsors.

LAUNCH SATELLITE

LOS ANGELES, Calif. (AP)—A satellite employing a Thor-Agena booster combination was launched from Vandenberg Air Force Base Monday, the U.S. Air Force said. No other details were given.

Sports Calendar

SOFTBALL

Tonight — B. and D. Finals: Joyce Real Estate vs ROAF Flyers, Trenton Bay Shore Park, 8.00 p.m.

Tonight — Interdepartmental Finals: Belleville Utilities vs. Fire Department, CNRA Park at 8.00 p.m.

Wednesday — Commercial Finals: Lightfoot Construction vs. Trudeau Motors, CNRA Park, 6.00 p.m.

Wednesday — Pr. Ed. North Shore Finals: Rosemore at Carrying Place, 6.30 p.m.

Thursday — Interdepartmental Finals: Fire Department vs Belleville Utilities, CNRA Park, 6.00 p.m.

TRAP SHOOTING

At the Quinte Trap and Gun Club, every Wednesday at 6.30 p.m. and every Sunday at 10.30 a.m.

HANDGUN SHOOTING

Wednesdays — Quinte Marksmen, 7 p.m.

Monday — Handgun Club (revolvers), 6.30 p.m.

Tuesday — Handgun Club (rifles), 6.30, All at Redneck-ville range.

ARCHERY

Belleville Bowmen Archery Club meets at the Fairgrounds, every Tuesday and Thursday at 6.00 p.m.

LAWN BOWLING

Wednesday — Campbellford — Wiggins Trophy—doubles.

KARTING

Go-Karting every Sunday at Shannonville Parkland Speedway.

WRESTLING

Friday — Three bouts at Belleville Memorial Arena at 9.00 p.m., featuring Yukon Eric vs. Stan Stasiak.

Parsons Lose to Kingston

Kingston Lanz's Builders scored a pair of goals in the final ten minutes of the game to edge Belleville Parsons Cleaners 2-1 in McGaffin Stadium last night.

The close decision eliminated Parsons in Norman Howard Trophy play, giving Lanz's the round four goals to three.

Parsons took a 1-0 lead early in the first half of a goal by Greg Zorbas. With goalie Bob Vanguyen playing an outstanding game in the nets Belleville held Kingston at bay until ten minutes remained in the second half.

Tom Mesk tied the score on a corner kick and with three minutes left in the game Tony Smith hooked the goal that decided the game and the series.

Fish and Game Meets Tonight

The Belleville and District Fish and Game Association opens its fall and winter meetings tonight.

A large turnout is expected at the Club Canara with the getting-together starting at 8.00 o'clock.

Vice-president George Whitman will give a brief talk on the operation and future plans for "Operation Greenhead," the club's new multi-training project.

Four excellent fishing and hunting films will be shown. A Remington shotgun will go to some lucky ticket holder and there will be the usual flock of door prizes.

Several important items of business are on the agenda.

ANCIENT RELICS

Tiny sculptures of humans and animals found in the northern part of West Germany are believed between 70,000 and 100,000 years old.

Aussie "Boss" Changed Navigators

Charges 'Gretel' Effort Sabotaged

NEWPORT, R.I. (AP) — Australia's Cup defender Weatherly and the United States and Australian challenger Gretel clashed over the starting line for their second race today loaded by the winds of controversy.

The official spokesman for the U.S. team Monday accused Sir Frank Packer, Australian syndicate head, of sabotaging Gretel's effort.

"Sir Frank has given confidence to no one and is running the show himself," American team spokesman George O'Day wrote in an article in the Boston Traveler. "This despite the fact that he has never had any real boat racing experience."

O'Day's article said that the night before Saturday's first race of the best-of-seven series, Sir Frank pulled first - string navigator Terry Hammond out of the lineup and replaced him with Hamilton Jamieson.

"To make matters worse," it wrote the U.S. Olympic medalist, "a navigational error put Gretel out of the first race for the day when the wicked wind from Weatherly when both were making the first windward mark."

BOATS DUE

Monday morning both boats were involved in a tacking duel which brought about even more controversy before the day was over. The two racing sloopers appeared outside Newport harbor about 10 a.m. and Skipper Bob Sturrock took off after Weatherly.

U.S. skipper Bus Mosbacher attempted to lock out of the starting line but Sturrock remained tenaciously astern. After about 45 minutes, the U.S. boat had opened-up a lead of approximately a quarter of a mile. Gretel apparently was downwind.

At the end of the day's practice, O'Day commented that Mosbacher had been purposely sailing off the wind so that the Aussies would learn as little as possible from following Weatherly.

"They were following us the same way an amateur skier follows a professional, trying to learn how he does it, and we don't want them to learn anything from us right now," O'Day said.

Informed of O'Day's article, Sir Frank snapped out a terse "No comment."

Hammond was back aboard the 49-foot Australian sloop Monday and assisted in navigating the boat to several buoys in the northeasterly breeze and choppy sea.

The two boats were scheduled to cross the starting line for the second race at 1:10 p.m. ADT today. The course will be a triangular one of 24 nautical miles. The first eight-mile leg is a beat, the second leg is a reach and the third will be downwind.

NHL Training Camps

By THE CANADIAN PRESS

Frank Mahovlich is much closer geographically to Toronto Maple Leafs, but how close he and the National Hockey League club can get on contract terms remains to be decided.

The big left winger, Leafs' goal - producer, checked into Toronto's training camp at Peterborough Monday night after a four-day protest sojourn in Montreal.

He and Toronto manager-coach Punch Imlach have still to get together on what Mahovlich will put in the bank this season.

Mahovlich left camp last Thursday night. He and Imlach were at odds on a contract for the coming season, with Mahovlich reported to be asking $30,000.

King Clancy, Imlach's assistant, talked with Mahovlich in Toronto Monday and reported in an interview:

"I didn't think Mahovlich was dissatisfied. We had a nice friendly talk. There are a few things to be ironed out but I don't think there's anything serious to worry about."

DECLINES TO SAY

Several other players disagreed with Imlach Monday on this season's contract but Imlach declined to say whether any signed.

The Leaf coach may have worries getting signatures but, to hear him talk, Toronto is a sure bet to win the Stanley Cup for the second year in a row.

Chicago Black Hawks, Leafs' opponents—and tough ones—in the cup final last year, defeated Toronto 3-2 in an exhibition game Saturday night.

Said Imlach:

"I can beat Chicago. I'm sure of that now. Only other club I'm worried about now is (Montreal) Canadiens and won't know a thing about them until I meet them.

PLAY IT ROUGH?

To a suggestion that the Black Hawks might get a bit rougher against Toronto this season, Imlach replied:

"I hope they decide to play it that way. Or play it any way they want as far as that's concerned. But I've never been beat us if they try to play it rough. We've tried to play it that way before and lost."

Toronto and Chicago meet again tonight in Peterborough.

Meanwhile, in the Black Hawks' training camp at St. Catharines, Chicago general manager Tommy Ivan was having an easier time than Imlach in getting the administrative chores done. With forwards Len Lunde and Ken Wharram and defencemen Wayne Hillman, Tex Evans and Bob Turner agreeing to terms Monday, Ivan has 10 players signed.

He was "very pleased" with Hawks' efforts Saturday night against Toronto.

But he wasn't happy with the morning scrimmage Monday and the afternoon workout was devoted to tough conditioning exercises.

WINGS SELL PLAYER

In Detroit, the Red Wings sold one player and loaned two others to Hershey Bears of the American League.

The player sent Roger Dejordy, a 23-year-old left winger who spent the last four years with Edmonton Flyers of the Western Hockey League, a Red Wing affiliate.

Wayne Rivers, a winger who saw little action last season with the Montreal Canadiens champion Hamilton Red Wings, and Yves Lamoureux, centre with Spokane Comets of the WHL last season, were loaned to the AHL club.

INTERNATIONAL SCHOOL

Oslo University's international summer school in the Norwegian capital had 250 students and teachers from 40 nations in 1962.

Phone for Appointment
Days or Evening

Custom Tailored Clothes

NEWT WILBUR
WO 8-9259
132 FOSTER AVE.
(Opp. Masonic Temple)

BRING YOUR GAME RIGHT IN RANGE

DECOYS 1.29 EACH

TO HELP YOU BAG YOUR LIMIT

Plastic Decoy — Life-size, durable, realistic body 1.45

Duck Decoy — Molded Fibre, extra sturdy. Non-glare colors 1.69

"Carryzlite Imperial" Waterproof foam plastic. Indestructible and unsinkable 2.10

Self-Inflating Rubber Decoy
Lifelike, water-resistant, perfectly balanced. Realistically waterproof finish. So light and easy to carry you can pack a dozen or more in the side pockets of your hunting jacket. Decoy inflates as it lands in the water. 1.29 each. Mallards only.

SAVE — HUNTING GEAR

POCKET WARMER — Keeps hands warm while you're sitting in the duck blind. Safe, easy to use. Each 1.25

GUN CLEANING KIT — A Hunter is only as good as his gun. Keep your firearm in top shape with this kit ..... Complete 4.89

DUCK BOAT PAINT — Keep Well Hidden in your camouflaged boat. Famous Golfhalite Paints resist all weather conditions 1.49

GUN CASES — Khaki-Duff — Waterproof; camouflaged boat. Famous Golfhalite Paints resist all weather conditions 1.49

RUBBER BOOTS — Sizes Length, 9-12. Sizes 8-12. Rugged cushion insole. Shaped ankle for snug support. Deep cleated sole, heel are slip-resistant. Sizes 8-12. Pair 6.89

HIP-HIGH BOOTS — Sturdy rubber uppers flexible for comfort. Reinforced heel and heel counter. Deep cleated tread and heel traction. Sizes 6-12. Pair 9.98

Mallory-Powered LANTERN — Given dispersed light rather than a beam. Ideal for hunters and fishermen. Equipped with red flasher unit. Complete 6.49

Insulated STEEL SHANK RUBBER BOOTS — Full length lining. Rugged uppers welcome tough wear. Moulded 7.85

HUNTER'S CAP — Waterproof Bright Red safety design. Sizes 6-7½. Each 1.99

Waterproof MATCH BOX — Keeps matches dry. Dry 1.69

INSOLES — Felt or Foam. Pair .28 lb. .55

SPORTS SOCKS — Navy and Nylon 1.19

GUNS—FEATURE PACKED

99.95 110.00 25.95 46.25

SET YOUR SIGHTS FOR GOOD HUNTING!

A—Marlin Model 336-30/30 C — Lever Action Carbine. Open rear, bead front sights. 20-in. rifle barrel. Walnut Stock—Beaver-tail fore-end 99.95

B—Marlin Model 336-30/30A — High-Power Repeater—Smooth lever action. Holds 6 cartridges. Side ejection, 24" tapered barrel. Fraction rifling. Straight grip Walnut Stock 110.00

C—Decoy Single Barrel Shotgun — Three-piece Take-down with Genuine Walnut Stock and Fore-end. Rubber Butt Plate—Full Fistol Grip. Approx. weight 5¾ lbs. Designed for hard and accurate shooting 25.95

D—Marlin Model 55 Hunter — Bolt Action Shotgun—28" barrel; 2-shot clip. Lustrous solid Walnut Stock. Full choke. A brilliant performer. 12-gauge only 46.25

¾-LENGTH PARKA — Keep dry in wettest weather. Olive drab rubber. Full zipper opening, underarm ventilation, drawstring closure for parka. 2 large pockets. Medium or large. 5.69

"WOODSMAN" SLEEPING BAG — Made to give you warm sleeping comfort. Warmly insulated. 100" zipper. Royal Blue cover, Red lining. About 35x72" 9.95

NO MONEY DOWN

USE YOUR CREDIT
Nothing to pay until October, 1962

Just say "CHARGE IT"!
No interest on 30 day accounts or up to 12 months to pay on our BUDGET PLAN
No Outside Financing

Now Open for Parts and Service Thursday Until 9.00 p.m.

Also Open Friday 'til 9 p.m.
Open Monday to Saturday 8.30 a.m. to 6 p.m.

We cash all Company and Government cheques with proper identification.

Associate Store CANADIAN TIRE CORP'N

CANADIAN TIRE ASSOCIATE STORE

Save Safely

COR. COLEMAN AND HARRIET STS.
DON HILL, LIMITED DIAL WO 8-6701

Please Vote

THE VOTE YES
COMMITTEE RESPECTFULLY
SOLICITS THE SUPPORT OF
ALL VOTERS AT THE POLLS ON

Wednesday, Sept. 26-'62

Please Vote — Yes X — NO

Bowling 10 Pins

10-PIN AMERICAN OPTICAL

Fenwicks 7; Fireballs 3; Goof-Offs 7, Crickets 3; Tornadoes 5; Wildcats 0, Untouchables 5, Wanderers 5.

Men's High Single

Dave Fenwick 210; Ted Martin 191-190; Bud Brant 173.

Women's High Single

Barb Ward 196-191; Eleanor Woodion 165; Helen Deslardine 156.

Men's High Triple

Ted Martin 551; Bud Brant 482; Larry Wood 469.

Women's High Triple

Barb Ward 530; Helen Deslardin 424; Mrs. Fenwick 419.

Jerome's World Mark Approved

BELGRADE (AP)—The International Amateur Athletic Federation Monday approved a world record for Vancouver's Harry Jerome as 50 marks were ratified at the IAAF congress here.

Jerome equalled the world 100-yard dash record of 9.2 seconds with his sprint Aug. 25 at Vancouver. Also accepted was another 9.2 effort by Frank Budd of the United States at New York June 30.

Jerome was also a member of the University of Oregon 440-yard relay team whose world record of 40 seconds was recognized. The mark was set at Modesto, Calif., May 26.

Also ratified was a pole vault ing record of 16 feet 3¼ inches set by Pentti Nikula of Finland in June. Acceptance of Nikula's record, set with a fibreglass pole, is effect meant the approval of such a pole by the IAAF, which governs track and field in competition for world marks.

There had been some demands to disallow marks set with fibreglass poles on the grounds that they are springy and help the athlete in his jump.

Among other records ratified was the men's high jump mark of Valery Brumel of Russia, 7 feet 5 inches, set July 22.

The Trots

OTTAWA (CP) — Starlite, a four-year-old brown gelding owned by J. M. McGuire of Lacan, Ont., Thursday night won the featured pacing event at the Rideau Carleton Raceway.

Driven by Cecil Laney, Starlite paced the mile in 2:08 3-5. Across-the-board pari - mutuel returns were: $211.60, $4.80 and $3.40.

Colonel C. Volo was second and Frisco Lee J. third.

OPEN DAILY
5 p.m. to 9 p.m.
and
SUNDAY
1 p.m. to 9 p.m.

PAPE'S Steak House
449 DUNDAS WEST
WO 2-3512

STEAK DINNER
$1.95 up
Children's Steak $1.60

SPECIAL WEEKEND RATE 5.25
per person, 2 to a room

You'll enjoy a weekend in Toronto more when you stay at the Lord Simcoe Hotel • 5.25 per person, 2 to a room • free overnight outside parking for registered guests • family plan, children under 14 free when occupying room with an adult • cafeteria, restaurant, lounges • for friendly service and economy plan to stay at the Lord Simcoe Hotel—convenient to theatres, sport centres and shops.

LS TORONTO
THE LORD SIMCOE HOTEL
F. EDWARD LIGHTFOOT, GENERAL MANAGER
University & King. Phone 362-1548.
Telex 022458, or your own Travel Agent

EVERY WEEK...WATCH
biography
TUESDAYS
7:30 P.M.
Original half-hour film stories revealing the events and influences in the lives of world-famous personalities.
SIR WINSTON
CHURCHILL
See Part Two of this inspiring two-part life story of the greatest man of our time.
PRESENTED BY
YOUR LOCAL HYDRO
AND
ONTARIO HYDRO
CKWS-TV

TV– Radio Column

Title of New TV Series Thoroughly Misleading One

By CYNTHIA LOWRY

NEW YORK (AP) — It's a man's world is the title—and a thoroughly misleading one — of a gentle, perceptive series about three young men and a boy for which had its premiere Monday night on NBC.

Peter Tewksbury, who created and produced the series, said recently he had a hard time explaining to his front office that he wanted to do his opening show about a 14-year-old boy who loses $32.

The plot is still impossible to explain, but the boy did lose $32 and its return serves to introduce the young stars in a happy, imaginative series about growing up.

The four lads, each a different type, are engaging and interesting actors. The show is a refreshing change from idiot-inhabited situation comedies, psychotic murderers and cowtown shoobouts.

Saints and Sinners, another new NBC series bowing in Monday night, promises to be a fast-moving, taut action series built on a newspaper city room background.

The first episode concerned the abduction ransom of a businessman. But the drama was not so much the hunt as finding the person who tipped off a rival paper about the story, thereby endangering the kidnapped man's life.

So far not a dirty trench coat has loomed and, true to the producer's promise, nobody yelled "scoop."

The Tracks

TORONTO (CP)—Apprentice rider Ron Turcotte, 21, moved into a commanding lead in the leading rider standings at Nor Woodbine by taking four of Monday's eight races.

Turcotte was the second, third, fourth and seventh races, giving him 17 victories, three ahead of runner-up Jim Fitzsimmons.

His second-race win aboard Dougs Chop returned $12.60 for a $62.40 daily double combined with Mighty Eagle, winner of the first.

Turcotte followed this with Flaming Louise in the third and Lovely Lady in the fourth. His final victory came aboard Wizmanship, which paid $23.60 after defeating Peaches Reward.

Football Standings

By THE CANADIAN PRESS

Western Conference	W	L	T	Pts
Winnipeg	7	1	0	217	104	7
Calgary	4	4	1	163	163	9
Sask.	3	4	1	104	137	7
B.C.	0	7	0	144	161	0
Eastern Conference	**W**	**L**	**T**	**Pts**		
Hamilton	5	1	2	170	112	11
Ottawa	4	3	0	156	128	8
Montreal	3	4	1	120	160	7
Toronto	1	5	0	96	163	2

Monday's Games
Hamilton 31 B.C. 6
Saskatchewan 16 Winnipeg 20

Friday's Game
Calgary at Ottawa

Bowling 5 Pins

Ladies' Business League: The Twisters 0, Thunderbirds 5, The Dynamos 7, Lawn Bowlers 0, Hoot Owls 5, Rilla's 7, Happy Eights 0, Sunbeams 7, Pirates 4, The Oddtimers 3, The Mashers 2, Lucky 8's, Hardworkers 7, Whiz Bangs 0.

High Triples: M. Brodie 771, (306); L. Alcutt 692, (251); S. Gregory 673 (259); M. Paul 639, (231); D. Lutchford 639; D. Bannon 627, (347).

At the Park

"THE NOTORIOUS LANDLADY"

Take a beautiful young woman suspected by Scotland Yard of knocking off her husband, add a young American diplomat, enamored of the beauty, who is willing to fight the Revolutionary War over again if, necessary, to vindicate her. Add one debonair, if aging, senior American diplomat on the verge of a nervous breakdown in the uproarious goings-on. There, boys and girls, are the main characters in "The Notorious Landlady," a comedy with the merry nuance of a pop gun, from Fred Kohlmar-Richard Quine production, "The Notorious Landlady" stars Kim Novak, Jack Lemmon and Fred Astaire. Yesterday's Park Theatre audiences loved every wacky minute of it.

Miss Novak is the attractive murder suspect, the notorious landlady of the title, who rents an apartment to up-and-coming career diplomat Jack Lemmon. Jack throws overboard his careful schooling in the fine art of diplomacy when he falls head over heels in love and Astaire, Lemmon's dapper wire-pulling superior, becomes flabbergasted and unhappily involved in his aide's very undiplomatic romance.

"The Notorious Landlady" combines action and suspense with its comedy when Kim has to prove she is not a murderess and later is blackmailed by a purported key witness. The picture winds up with a truly exciting chase which involves not only a U.S. Army helicopter but a truly British wheelchair.

Miss Novak proves herself an accomplished comedienne, as well able to snatch comedy lines with such polished veterans as Lemmon and Astaire. Lemmon is as marvelous as always and Astaire so enjoyable it's hard to realize he isn't dancing. Lionel Jeffries and Estelle Winwood, are featured, respectively, as a Scotland Yard inspector and an elderly invalid.

Written for the screen by Larry Gelbart and Blake Edwards, "The Notorious Landlady" is based on a story by Margery Sharp. Richard Quine and Fred Kohlmar are, respectively, director and producer of the Columbia release.

Complete shows at 7.00 and 9.15 p.m.

PICTON FAIR THIS WEEKEND
Thursday, Friday and Saturday
Sept. 20-21-22
THURSDAY AFTERNOON —Great Parade — 4-H Clubs — Baby Shows — Pet Parade.
THURSDAY NIGHT — at 7.30. Colorful Horse and Pony Show under lights. Free grandstand.
FRIDAY AFTERNOON — Horse Show — Black and White Show — Scalder Races. Grandstand Free.
FRIDAY NIGHT Paul Riddell's DARE DEVIL CAR SHOW
See drivers Cheat Death.' Thrills!
SATURDAY AFTERNOON —Horse Races, Jumpers, Horse Show.
SATURDAY NIGHT Doc Williams' New WESTERN JAMBOREE from Wheeling, W. Virginia
Followed by Dance.
Adults 1.00 includes admission to fair.
● BIG MIDWAY ALL 3 DAYS
● FREE COOKING SCHOOL. Thurs. night, Fri. & Sat. afternoons
● Lots of prizes.
● SEE THE GARDEN BOUNTY —Nothing like it at any other fair. 2000 school exhibits. COME. Adults 50c, Cars 25c Children FREE

AT THE BELLE—Last day. Paul Newman, Shirley Knight and Geraldine Page have the leading roles of "Sweet Bird of Youth", Tennessee Williams greatest hit. The new film in Color and CinemaScope is playing tonight for the last times at the Belle Theatre.

Senior Lacrosse Final

West Takes Opener 11-6

By PAUL RIMSTEAD

BRAMPTON, Ont. (CP) — If New Westminster can play a better brand of lacrosse, Brampton Kamblers are in real trouble.

The British Columbia team, not extended for the full 60 minutes, played well when pressed Monday night and took an 11-8 in the opening game of the Canadian senior championship for the Mann Cup.

And, says manager Jack Fulton, the team didn't play as well as it can.

"Well win it," he said after the game. "But not in four games."

Second game of the best-of-seven series is set for Wednesday night. All the games will be staged in this town near Toronto.

The Ramblers, who played a scrambly game relying on individual efforts, didn't look as smooth as their western opponents. Their shooting was bad.

"I figure the team made four mistakes and all four resulted in goals for New Westminster," said Carl Madgett, a Brampton club executive. "Also, we hit two posts and two crossbars in the first two periods."

Football 'Touchy Subject'

'Rifle' Nurses His Shots

MONTREAL (CP) — Sam Etcheverry, says the National Football League "naturally is tougher than Canadian football."

"It's a touchy subject," he said in an interview Monday while here on a public relations job for a clothing firm.

"I don't like to be quoted about a part of the two games. I may come back to Montreal some day and I don't want to sound like a pop-off."

What Sam meant was that he might not again here where his playing days are over.

When he left here in November, 1960, there was no love lost between him and M. E. (Ted) Workman, Montreal's president.

Int. League Finals

Suns Salt Crackers 4-2

JACKSONVILLE, Fla. (AP)— Batting champ Vic Davalillo smashed reliever Mel Nelson's 0-of-seven series with a line drive over the fence.

Davalillo hit his 360-foot shot over the right field wall after starter Leroy Cooper tossed a pair of walks to bring the Suns from behind and give rookie lefthander Tommy John his initial playoff triumph.

Gregory walked Larry Brown with one away to start his seventh frame downfall. Harry Call got a walk and, after throwing one ball to Davalillo, Gregory was lifted in favor of lefty Nelson. Davalillo pasted a line drive over the fence.

The second game in the best-smashed series will be played tonight with Joe Schaffernoth (18-11) going for the Suns, opposed by league strikeout king Harry Fanok (12-10).

AN ENTERTAINMENT WONDERLAND!
ON SCREEN TONIGHT!
FREE TOTS PLAYGROUND
ALL COLOR SHOW!
FREE BOTTLE WARMER
"ONE DESIRE"
ADULT
Rock HUDSON - Anne BAXTER
SNACKS BAR
BIG SNACK BAR!!
"NEVER SAY GOODBYE"
Rock Hudson - Cornell Borchers
Comedy CARTOONS!
KIDS UNDER 12 FREE!
BELLEVILLE DRIVE-IN
Phone WO 8-4373
Box-Office Opens 7.30 Show Starts 8.00

Movie Column

Son of Helen Hayes Stars In Role of Journalist

By DORIS KLEIN

HOLLYWOOD (AP) — James MacArthur, who followed in the footsteps of his famous mother, Helen Hayes, is making a stab at portraying the profession in which his father gained fame.

Jim, a sandy-haired 24, plays the role of an itinerant writer in a television series. ABC is filming, Postmark: Jim Fletcher.

Jim's father was the late Charles MacArthur, who immortalized the newspaper business' more rollicking side with his play Front Page.

"There won't be much similarity between the kind of writer I'm supposed to be and the Chicago newspaper days of my father," Jim said. "The kind of journalism really doesn't exist anymore."

The kind of journalism MacArthur wrote about was a classic portrayal of the old newspaper wars when papers did battle or circulation on their front pages with the bloodiest borders and the most bosomy beauties.

THINGS HAVE CHANGED

"Reporting is different from those days," Jim said. "We have a different set of values,' a different way of getting news days.

"A story that might have seemed funny and sensational in those days might be very serious today."

In Postmark Jim plays the son of a famous war correspondent, killed in the Second World War, who wants to follow in his father's journalistic footsteps.

"In the opening segment, I try to get a job on a magazine with my dad's old editor. He tells me I can't write about life from a little room. Why don't I go out and see what life's all about?

"So, that's the idea. I travel around the country, turn up stories and send them to the magazine."

Fights Last Night

By THE ASSOCIATED PRESS

Tokyo — Tadao Kawamura, 126¾, Japan, knocked out Chungchai Leemlapha, 121½, Thailand, 2.

Sydney—Don Jones, 158, Australia, knocked out Alfredo Cota, 154, Mexico, 6.

Los Angeles—Rudy Corona, 126, Oxnard, Mexico, outpointed Gil Cadilli, 128, Los Angeles, 10.

Los Angeles — Johnny Newman, 147, Los Angeles, slopped Marcelo Vargas, 143, Mexico City, 6.

Los Angeles—Eurdino Pina, 122, Mexicali, Mexico, outpointed Don Johnson, 122, Los Angeles, 10.

FOREIGN BROADCASTS

The Canadian Broadcasting Corporation's International Service provides direct short-wave transmissions abroad in 11 languages.

Refreshingly COOL
SHOW TIMES 7.00 - 9.15
Did she—or did she?
COLUMBIA PICTURES presents A FRED KOHLMAR—RICHARD QUINE PRODUCTION
Kim Novak · Jack Lemmon · Jack Astaire
THE NOTORIOUS LANDLADY
NOW SHOWING

CJBQ Program Highlights

TUESDAY

7.00—Tues. Tune. (Music from 10.00—Music 'Til Midnight.

WEDNESDAY

8.00—News Roundup.
9.00—Morning Devotions.
1.00—Country Junction. (Country Western Show).
3.00—Treetop Tunes. (From the Canton Studios).
7.00—Tea Time. (Music from the Hit Parade).

OUR HAPPY ANNIVERSARY SHOW
Celebrate This Happy Occasion With Us and Enjoy This Sparkling Romantic Comedy That's Loads of Fun and Adventure! . . .
STARTING TOMORROW
CLIMB ABOARD for the most exciting adventure comedy of the year!
'FIVE WEEKS IN A BALLOON'
IN COLOR by DeLuxe CinemaScope
Based on the book by JULES VERNE
RED BUTTONS · FABIAN · BARBARA EDEN · CEDRIC HARDWICKE
PETER LORRE · RICHARD HAYDN · BARBARA LUNA and BILLY GILBERT
HERBERT MARSHALL as the Prime Minister
CHESTER
2nd. HIT Kent Taylor in "THE FIREBRAND"
Complete Shows at 2.00 7.00; 8.30
Lisa Montell in
BELLE
A FAMOUS PLAYERS THEATRE
SMOKE IN THE LOGES TONIGHT 7.00; 9.10
LAST DAY "Sweet Bird of Youth"
CINEMASCOPE
GREAT ENTERTAINMENT IS ON THE WAY
"The Touch of Mink", "Spartacus", "The Interns"
"Judgment at Nuremberg"
GOLDEN OPERETTA SERIES

Astrological Forecast

Wednesday, September 19
By SYDNEY OMARR

Aries (Mar. 21 to Apr. 19) — Best to attend to details early. Use evening for exchanging ideas with creative individuals. Take special care during short tourneys. Your mind apt to "wander" while driving. Stay alert.

Taurus (Apr. 20 to May 20) — Cycle remains high. But you must be willing to expand sphere of activities. No time to sit back and wait. Get out, make new contacts. In short, sell yourself. Move forward.

Gemini (May 21 to June 21) — Excellent for self-expression. Be original. Independent. But realize that one with greater experience must be considered. Diplomacy important for wise ning valuable allies.

Cancer (June 22 to July 21) —Trying to conceal motives might result in embarrassing situation. Best to confide desires to one in authority. You will be pleasantly surprised by reception and cooperation.

Leo (July 22 to Aug. 21) — Concentrate on perceiving the best in close associates. You will be repaid by appreciation in the form of valuable hints. Information. Good also for making vital domestic adjustments.

Virgo (Aug. 22 to Sept. 22)— Put off legal matters if at all practical. You may be seeing situation as it would literally exist, not as it actually stands. Cooperate in community projects. One in authority lends encouragement.

Libra (Sept. 23 to Oct. 22) — Your point of view can be put across in telling manner if you concentrate on whole project. Being petty or worrying about minor matters defeats purpose. Accept added responsibility with a smile.

Scorpio (Oct. 23 to Nov. 21) —What you accomplish depends on faith you have in loved one. If you express good will, will be helped over some tough hurdles. Much in your favor, including financial situation.

Sagittarius (Nov. 22 to Dec. 21) — Stand up for principles, but avoid arrogance. Extreme positions not advisable. Be versatile, enough for "change of pace". Take time to base decisions on knowledge.

Capricorn (Dec. 22 to Jan. 20) — Indecision apt to plague you. Realize that it is not necessary to decide "on the spot". A little caution could save you much, both financially and emotionally.

Aquarius (Jan. 21 to Feb. 19) — Favorable lunar aspect today indicates profit from pursuit of creative activities. Wonderful evening for rediscovering loved ones. Good for change, travel and adding "spice" to routine activities.

Pisces (Feb. 20 to Mar. 20) — Person you respect could pay you tremendous compliment. No time for extreme shyness. Your footing is solid. Make suggestions for following through on recent innovation. Check facts thoroughly.

If today is your birthday . . . you are able to size up persons and situations. Year has featured new starts, contacts. October could see you making additional progress.

General Tendencies— Cycle up for Taurus, Gemini, Cancer. Minor disturbances in connection with international scene could create some problems. But indications are that moderation will be keynote.

(Advertisement)

Do FALSE TEETH Rock, Slide or Slip?

FASTEETH, an improved powder to be sprinkled on upper or lower plates, holds them more firmly so they do not slide, slip or rock. No gummy, gooey taste or feeling. Checks "Denture Breath" (Mouth Odor) as it helps sweeten saliva. Does not contain zinc salts. Does not cause permanent plate discoloration. Get FASTEETH at any drug counter.

YOU WHO NEVER FINISHED

HIGH SCHOOL

are invited to write for FREE booklet. Tells how you can earn your High School Diploma

AT HOME IN YOUR SPARE TIME

AMERICAN SCHOOL, DEPT. O-8
130 Dundas St., Beamsville, Ontario

Please send me your FREE High School Booklet—NO OBLIGATION.

NAME ..... AGE .....

ADDRESS .....

Daily Crossword Puzzle

ACROSS

1 Whose Princess Grace lives.
7 Spanish province.
13 Cut a leader.
2 words.
14 Clean.
15 Windflower.
17 Gift to "Gone With the Wind."
18 Evergreen tree with red seed pods.
19 One of the missiles.
21 Semi: Fr.
22 Common verb.
23 Spartan queen.
25 Christie Crusher's victim.
26 Sound of thunder.
28 Slippery.
29 Coming out.
30 Man's name meaning "rich."
31 Prospector's find.
32 Founder of Biblical Culture Movement.
33 Sandwich.
37 Thither: Am.
40 Right: Lat.
41 Presidential prerogative.
45 Like an old person.
46 Ike's companion.
47 By my chance.
48 Widest guidance.
49 Great mountain chain.
51 — et labora (pray and work): Lat.
52 Existentialist, for one.
58 Overseas.
59 Moments.
60 High pitch.
61 Wandering Jew.
62 Architectural style: Fr.
63 Wine city of France, on the Rhone.
64 Composed of matter.
65 Corn on COB.

DOWN

1 Moscow hotel.
2 Dine too well.
3 He once led.
4 Kind of brief.
5 Cockeyed: Alang.
6 A fraction: 2 words.
7 Nostrils "Land" of song.
8 Affirm.
9 Small: Dial.
10 Character in "Pardon My Left": 2 words.
11 President.
12 Endowed with life.
16 Ado [— in the typical three-part aria form.
20 Wave.
24 Ages: 2 words.
27 Red Indian tree.
28 Substance.
29 Blind-door: 2 words.
30 Angered.
31 Rigid spell: 2 words.
34 Crowbar.
35 Sometime dying object.
36 Little ship.
38 Small town.
39 Calling forth.
42 Roman writer of plays.
44 Bright color.
46 Kind of grass.
49 Garment for evening wear.
50 Images of TV.
52 Done with.
53 Wayside inn.
54 Slip of the molten.
55 Ms. Gabor.
56 Ms. Gardner.
57 Ms. Lupino.

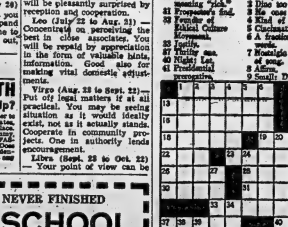

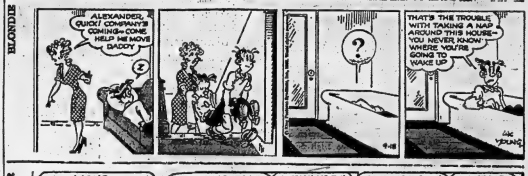

WANTED MALE

2nd CLASS STATIONARY ENGINEERS

Immediate opening in southeastern Ontario. New plant will begin operation in 6 to 8 weeks. A particularly fine opportunity for persons who have recently received 2nd class certificate. Please give full particulars to

BOX 111,
Ontario Intelligencer
218-21

FARMER TO OPERATE BEEF FARM

Vicinity of Belleville. Modern home. Will pay up to $200 a month for capable man.

APPLY
BOX 29,
ONTARIO INTELLIGENCER
OR PHONE WO 8-7421
Giving Full Details of Experience, etc.
218-20-22

SALESMAN REQUIRED: 37 local furniture and appliance store. Salary commission basis. Car essential. Reply, giving full qualifications, to Box 24, Ontario Intelligencer.
218-21

COOKS, SHORT ORDER, OR people desiring to become cooks in militia. Training one night weekly. Seeley Stables Armoury, Prince Edward Regiment.
218-21

BUTCHER, TO TAKE OVER meat department, small food store. Must be able to keep records and maintain orderly inventory. Apply immediately by letter in writing to Box 62, Ontario Intelligencer.
218-21

THINKING OF CHANGING YOUR JOB?

A large Canadian Corporation will be selecting men in the next few weeks to fill openings in their sales department in Belleville

OCTOBER 15

This position should appeal to men who are between 30-45, who are better than average high school students and who have a desire to succeed. Successful candidates will be required to undergo an extensive training course. They should be between 23 and 42 years, preferably married but necessarily so. The career requires no travelling. To be considered applicants must group insurance, medical benefits, and pension plan are provided.

Write in confidence to Box 218, Ontario Intelligencer.
218-21

INITIAL INCOME OPEN

Dial WO 2-8267

TOPS WORLD MOTEL
Tonight between 6 and 8
218-21

WANTED, YOUNG MAN TO learn office machine servicing and International company. Must have good education and be willing to learn. Good opening salary, regular increases and all company benefits. Apply in confidence to Mr. Lyons, Belleville School. Apply by letter only to Box 218, Ontario Intelligencer, Belleville, Ontario.
217-21

EXPERIENCED RADIO AND TV serviceman for service department with some experience in radio and TV to be self motivated technician. This is a good opportunity to gain valuable practical experience. Apply in person to Booth Radio and T.V. Ltd. 172 Front Street, Belleville.
217-21

SHOEMAKER FOR SHOE repair, and for work at manufacturing level. Apply at Regalia Shoes, Trenton.
217-tf

OPPORTUNITY FOR SALES CAREER

If you are dissatisfied with your present position and the opportunities it promises for advancement, two representatives are to be selected from this district. If you are ambitious, have good initiative and sales ability and desire to associate with a top-flight firm that offers an opportunity for rapid advancement and security for the future, the following will appeal to you. To the men selected we will offer:

1. A Salary and Bonus
2. A Guaranteed Future and Pension
3. A Complete Training Course in Selling

Applicants must be between 28 and 45 years of age. Sales experience is not necessary but preference will be given to those with martial status, experience and business background. Correspondence confidential. Apply:

BOX 39,
Ontario Intelligencer
218-20-22

WANTED - FEMALE

WOMAN TO CARE FOR THREE children while mother works. Live in or out. WO 2-4284.
217-21

RELIABLE BABY-SITTER, FIVE days weekly, children's residence. Apply Box 60, Ontario Intelligencer.
217-21

EXPERIENCED WAITRESS. Apply in person, Canary Cafe, Front Street.
217-21

EXPERIENCED BOOKKEEPER required. Must be familiar with all phases of bookkeeping. Permanent position. Reply, stating qualifications and salary desired to Box 77, Ontario Intelligencer.
217-21

NEED EXTRA MONEY $50.00, and more each week? Be helped by showing our fabulous Christmas cards, gifts, toys, to friends and neighbors. Our exciting 88 item Personal Christmas Imprint Assortment is easy to get plenty of orders. No experience necessary. Free sample outfit. Write today for complete money making plan. Arthur Wood & Company, Dept. 1-C, Niagara Falls, Ont.
217-21

ENGLISH RUBBER MILL HAS opening for lady to work in office. Apply Richards & Wooler, Ont. Ex 7-3087.
217-tf

WANTED - FEMALE

HOUSEKEEPER FOR OLDER couple. Above average wages, excellent living conditions, bachelor private sitting room, bedroom and bath. Apply in writing giving references to Box 59, Ontario Intelligencer.
217-21

GIRL, FOR GROCERY STORE. Neat in appearance. Experience preferred but will be interested in. Box 2, Ontario Intelligencer.
218-21

WANTED MALE OR FEMALE

TOMATO PICKERS. N. WERK-MAN, R.R. 3, Picton.
218-21

WAITRESS, FULL TIME EXperienced. Apply in person at desk, New Queen's Hotel.
217-21

YOUNG WOMAN FOR GENERAL housework. Live in. WO 8-4761.
218-21

SUPPLY TEACHERS

Urgently required for Belleville Collegiate, Quinte and Moira Secondary Schools. Present rate of pay $17.00 per day. Interested persons are invited to apply, giving information as to qualifications, by letter or telephone, to

R. D. DULMAGE,
Secretary-Treasurer,
Bay of Quinte High School Board,
22 College Street West
Telephone WO 8-4397
218-21

APPLE PICKERS. HAROLD Bonter, Carrying Place. Phone 2-1006, 4 miles west of Redeyville.
215-tf

ACCOMMODATIONS WANTED

UNFURNISHED HOUSE, OR apartment, with 3 bedrooms required, adults, no children, by December 1. Write Box 43, Ontario Intelligencer, stating rent.
218-21

URGENTLY REQUIRED FOR October 1, executive 3 or 4 bedroom home, garage, East Hill district. Reasonable rent. Immediately $133, WO 2-6978.
217-21

ONE BEDROOM APARTMENT, or small house, unfurnished required by Bell Telephone Supervisor. Box 61, Ontario Intelligencer.
218-21

WE REQUIRE HOUSES TO SELL. If you are thinking of selling your home and looking for a buyer, may have a buyer waiting. For quick results call E. A. Hubbs Realty Ltd. 239 Station St, Belleville, WO 8-5491.
217-tf

EMPLOYMENT WANTED

FURNACE CLEANING
OIL BURNER SERVICE
STOVES, SPACE HEATERS

WO 2-8649
218-1w

CHILDREN TO CARE FOR IN my home, Bridge, West of 401. WO 2-1203.
218-21

TYPIST REQUIRES IMMEDIATE employment. Some experience. Familiar with all business machines. Phone WO 8-6966 after 5 p.m.
218-21

QUALIFIED TO DO ANY PHASE of office work, typing, accounting, payroll, switchboard, stenographic, shipping and receiving. Reliable. Phone WO 8-8454 after 6 p.m.
218-21

DRESSMAKING AND ALTERations. Phone WO 8-6966 after 5 p.m.
218-21

CONVENTION CARPENTERS AND others. Keep temper in your hair. Be a good carpenter. Good job guaranteed. 38 Purdy Street.
218-21

PLUMBING DONE, DAY OR night. Reasonable rates. WO 2-7124.
214-tf

RELIABLE MAN LIGHT TRUCK for odd jobs, WO 2-3081.
A30-1m

CARPENTRY, PAINTING, CEMents, Roofing, Repairs, Alterations, Free Estimates. Phone WO 8-7776 after 5 p.m.
A28-1m

CARPENTRY, ALTERATIONS, kitchens, cupboards, floor tiling, ceilings, roofing, concrete work. Phone WO 8-6966 after 5 p.m.
A22-tf

PAINTING TILE FLOORS BY small carpentry, alterations. Call WO 2-6351 between 5 and 7.
J711-tf

WANTED

GRILL AND BODY FOR FRONT end of '54 Pontiac. WO 2-6192, 8:30-5:00.
215-tf

BUSINESS GIRL TENANTS, FOR 3 and 4 room apartments, fully supplied but linen. WO 2-2145.
218-21

SOMETHING TO SELL? WE PAY cash for what we sell in the Intelligencer. Experienced auctioneers. Lloyd Vanderburgh, Licensed Auctioneer, Sales Barn, 580 Dundas St. East Trenton. 392-2811.
217-21

FOR CASH OR TRADE, USED conventional oil or coal furnace, also used refrigerators and stoves. Phone WO 2-3482, 203 Coleman Street.
217-21

USED PRESSURE SYSTEMS ON hand. Complete stock of parts and supplies for Gould and Cooper.
A16-ev-tu-tf

WILLING TO DRIVE FARM horses, industries. Mr. Hamilton, Box 1, Marysville. Phone 9-6-4.
215-tf

WANTED, PIANOS IN EXchange. 6 Months free rental. Bell Organ & Piano Co. WO 8-6966.
M273-tf

ENGLISH RUBBER MILL HAS opening for lady to work in office. Apply Richards & Wooler, Ont. Ex 7-3087.
217-tf

WANTED

USED PROFESSIONAL STYLE pool tendery equipment, in good condition. WO 2-3621, WO 8-8455.
218-21

TRAILER TO CARRY 16' BOAT. Phone WO 2-3687.
218-21

ROOM AND BOARD

ROOM AND BOARD IN NEW modern home. Business person preferred. Apply Box 32, Ontario Intelligencer.
218-21

TO LET

APARTMENT

Self-Contained.

2 Bedrooms, Modern Kitchen and Bathroom. Garage.

WO 2-5713
217-21

HEATED APARTMENT

Furnished or Unfurnished

Self-Contained

Suitable for couple or Business Girls

WO 8-5254
215-1w

5-ROOM HOUSE, ON MAIN Road, $85 monthly. Call Whalen Real Estate. WO 2-2238.
218-21

ROOM AND BOARD. WEST HILL. WO 2-6192.
218-21

TWO - BEDROOM BUNGALOW, fully furnished. Couple with one child. $85. Occupancy October 1st. WO 2-1960.
218-21

3-ROOM APARTMENT. SELFcontained. Suitable for couple. Close to downtown. WO 8-5613.
218-21

NICELY FURNISHED, 3-ROOM apartment. Stove and refrigerator supplied. Use of gas. East Hill. WO 2-6654.
217-tf

5-ROOM UPPER DUPLEX. MODern conveniences. Newly decorated throughout. Available immediately. WO 8-5887 after 5:15.
217-1w

3-BEDROOM HOUSE. WEST Hill. Fully modernized. Oil heat. Available October 1st. WO 2-6654.
217-tf

3-BEDROOM APARTMENT, IN new building. Stove and refrigerator supplied by Bell Telephone Supervisor. Box 61, Ontario Intelligencer.
218-21

VERY PRETTY APARTMENT, 3 and 4 bedroom home. Apply Box 60, Ontario Intelligencer.
218-tf

REAL ESTATE WANTED

WE ARE DESPERATELY IN need of 4-bedroom homes in the city and surrounding area. Call Marshall Real Estate, 20 MacDonald Gardens. WO 2-2232.
M1-tf

EXCHANGE HOUSE IN OTTAWA for house or property in Belleville. Apply Box 101, Ontario Intelligencer.
218-tf

WE NEED HOUSES TO SELL. If you are thinking of selling your home and looking for a buyer, may have a buyer waiting. For quick results call E. A. Hubbs Realty Ltd. 239 Station St, Belleville, WO 8-5491.
217-tf

EMPLOYMENT WANTED

FURNACE CLEANING
OIL BURNER SERVICE
STOVES, SPACE HEATERS

WO 2-8649
218-1w

CHILDREN TO CARE FOR IN my home, Bridge, West of 401. WO 2-1203.
218-21

TYPIST REQUIRES IMMEDIATE employment. Some experience. Familiar with all business machines. Phone WO 8-6966 after 5 p.m.
218-21

QUALIFIED TO DO ANY PHASE of office work, typing, accounting, payroll, switchboard, stenographic, shipping and receiving. Reliable. Phone WO 8-8454 after 6 p.m.
218-21

DRESSMAKING AND ALTERations. Phone WO 8-6966 after 5 p.m.
218-21

CONVENTION CARPENTERS AND others. Keep temper in your hair. Be a good carpenter. Good job guaranteed. 38 Purdy Street.
218-21

PLUMBING DONE, DAY OR night. Reasonable rates. WO 2-7124.
214-tf

RELIABLE MAN LIGHT TRUCK for odd jobs, WO 2-3081.
A30-1m

CARPENTRY, PAINTING, CEMents, Roofing, Repairs, Alterations, Free Estimates. Phone WO 8-7776 after 5 p.m.
A28-1m

CARPENTRY, ALTERATIONS, kitchens, cupboards, floor tiling, ceilings, roofing, concrete work. Phone WO 8-6966 after 5 p.m.
A22-tf

PAINTING TILE FLOORS BY small carpentry, alterations. Call WO 2-6351 between 5 and 7.
J711-tf

WANTED

GRILL AND BODY FOR FRONT end of '54 Pontiac. WO 2-6192, 8:30-5:00.
215-tf

BUSINESS GIRL TENANTS, FOR 3 and 4 room apartments, fully supplied but linen. WO 2-2145.
218-21

SOMETHING TO SELL? WE PAY cash for what we sell in the Intelligencer. Experienced auctioneers. Lloyd Vanderburgh, Licensed Auctioneer, Sales Barn, 580 Dundas St. East Trenton. 392-2811.
217-21

FOR CASH OR TRADE, USED conventional oil or coal furnace, also used refrigerators and stoves. Phone WO 2-3482, 203 Coleman Street.
217-21

USED PRESSURE SYSTEMS ON hand. Complete stock of parts and supplies for Gould and Cooper.
A16-ev-tu-tf

WILLING TO DRIVE FARM horses, industries. Mr. Hamilton, Box 1, Marysville. Phone 9-6-4.
215-tf

WANTED, PIANOS IN EXchange. 6 Months free rental. Bell Organ & Piano Co. WO 8-6966.
M273-tf

ENGLISH RUBBER MILL HAS opening for lady to work in office. Apply Richards & Wooler, Ont. Ex 7-3087.
217-tf

CLASSIFIED ADVTS.

TO LET

DOWNSTAIRS APARTMENT. Heated. 6 rooms. WO 2-8155.
218-21

3 FURNISHED ROOMS. HEAT and light supplied. Apply 164 West Street North.
218-21

5-ROOM GROUND FLOOR apartment. Unfurnished, heated, hydro, self-contained. Queen Street, near Collegiate. $80 monthly. WO 2-1238.
218-21

2-ROOM, FURNISHED APARTment, Bath, Hydro or Couple's man. WO 8-2367.
218-21

3-ROOM, MODERN, HEATED apartment. Ground floor. Central. Immediate occupancy. $80 monthly. Adults only. WO 2-3137.
218-21

SELF - CONTAINED, HEATED upper apartment. Private entrance and heavy wiring. Suitable for couple or small family. WO 8-1248.
218-21

STORE FOR RENT

Westgate Plaza

Suitable For

SPORTING GOODS
BEAUTY SALON
DAIRY BAR
VARIETY STORE
GIFT SHOP Etc.

For Information Contact

W. R. DOYLE
263 FRONT ST.

or

WO 8-5525
215,16,20,23,25,27

UNFURNISHED 3-ROOM SUITE. 2 minute walk to Front Street. Heat, hydro, water and gas. Rent includes. Adults only. WO 2-3235.
217-tf

APARTMENT, EAST HILL, heated, living room, kitchen, 2 bedrooms, bath. $70 monthly. WO 2-5491.
218-21

FURNISHED APARTMENT. SUITable for adult or bachelor. East Hill. Heat and hydro supplied. Call WO 2-6491.
218-21

UPSTAIRS APARTMENT. 3 John Street. WO 8-0998.
217-tf

CLEAN 3 ROOM APARTMENT, unheated, suit couple, adults, private entrances. 5 minute drive from Belleville. Electric stove.
217-tf

APARTMENT

Ground Floor,

Private entrance. Sitting room. Bedroom. Modern kitchen. Bathroom. Heat and hot water supplied. Furnished. Adults.

WO 2-5713
217-21

ROOM AND BOARD, RESIDENtial East Hill. WO 8-5949.
218-21

SMALL APARTMENT, HEATED. Furnished. Shared bath. Lined drapes supplied. Dutton Street. 2-6047.
218-21

3 ROOMS, HARDWOOD AND tile floors, kitchen, living room, bath, refrigerator and stove. West Bridge.
213-1w

SINGLE ROOM, OFF HIGHWAY, with meals if desired. Phone WO 2-6192.
218-21

TWO-ROOM OFFICE SUITES, first floor, reasonable rental. Apply Victoria and Grey Trust Co. WO 8-5491.
218-tf

3 HEATED UPPER AND LOWER apartments, modern, hydro, private bath, heavy wiring. WO 2-3976.
A25-tf

3 UNFURNISHED, UNHEATED rooms, 2-piece bath, immediate occupancy. WO 2-6144 between 5:30 and 7:30 p.m.
217-tf

3 FURNISHED ROOMS AND BATH on 1st and 2nd floor. Heat supplied. Parking. East Hill. WO 2-5491.
218-tf

BUNGALOW, BED SITTING room, kitchen, bath, refrigerator, heated. WO 8-6142.
218-21

MODERN SEMI-DETACHED BUNGALOW near schools and Shopping Plaza. WO 2-3151.
218-21

COTTAGES TO LET

FURNISHED SUMMER COTTAGE for rent, Stella, 3 bedrooms, electric stove, refrigerator, space heater. Bell to Glenora to Stella. Apply Mrs. Lorne Gascoigne, Stella.
218-21

2-BEDROOM BRICK BUNGALOW to reliable party. Hastings Drive, just north Rte. 62. Ontario. Inquire Spencer.
218-1w-tu

WINTERIZED COTTAGE, TWO miles to Stella, 3 bedrooms, oil heat. EX 7-3766.
218-21

3-ROOM, FURNISHED, HEATED apartment. Private entrance, hydro, water supplied. Apply Marco Limited. WO 2-3151.
218-21

3-ROOM, UNHEATED APARTment. Private entrance. Front Street. Possession October 1st. WO 2-3151.
218-21

FURNISHED HOUSEKEEPING cottages with hydro, electric stove, refrigerator and all conveniences. Apply Mrs. Bowerman, Consecon Beach and Resort. WO 8-8455.
218-21

FOR SALE

1 OIL BURNER WITH BLOWER; 300 gal. tank and fittings. WO 2-3063 after 5.
217-21

FOR SALE

GENERAL ELECTRIC RANGE; refrigerator; dryer. All in good condition. WO 2-6238.
217-21

BRAND NEW TIRES
670 x 15
700 x 15
ONLY $8.95
12 Months Road Hazard Insurance
NO MONEY DOWN
CANADIAN TIRE
WO 8-5701
217-21

1 LARGE FRONT COIL BURNER and 1 medium size don therm unit. Immediate delivery. Reasonable. WO 2-3137.
217-21

BABY CARRIAGE, THERMAL metal body. Good condition. WO 2-5356.
218-21

YELLOW FORMAL, SIZE 12, with matching headpiece. WO 2-6240.
A21-tf

THERMOSTATS

Same as Original Equipment

For Most Cars and Trucks

Only $1.89

5% CASH DISCOUNT COUPONS

CANADIAN TIRE
WO 8-5701
217-21

SIZE 10-12 GIRLS' COATS, skirts, blouses, Communion outfit. WO 2-1940.
218-21

26 PIECE AS NEW 3 PIECE WEDding suit. Also Jack Gould, Gun Shop, 1 mile on Bridge to Foxboro.
218-21

DOUBLE BED AND MATTRESS, chest. $50. WO 2-6287.
218-21

FOR FAST EFFICIENT SERVICE call Ray N. Hinds and Sons electric sewing machines. WO 2-3137. WO 8-5411 after 5:00 p.m.
217-tf

SMALL COLEMAN SPACE HEATER, 2 years old, $25; 4-burner electric range, red-top, $40; lawnmower, child's medium size utility trailer.
218-21

SCREENS, ALUMINUM IN WOOD frames, to fit windows measuring 4 34 x 31; 2 x 24 x 34; 2 34 x 30; 2 34 x 24; 1 34 x 22. WO 2-6192.
218-21

SOD FOR LAWNS. TOPSOIL. Sand, Gravel. Phone Ex 2-5371.
S6-2w

USED ALL-WAVE TV ANTENNA with automatic rotor. Good as new. $5 firm. 15 David. WO 2-2189.
218-21

FINDLAY OIL STOVE, LARGE size. $25. WO 2-7124.
218-21

17-CU. FT. DEEP FREEZER. WO 2-1220.
218-21

MOTOROLA DELUXE 4-SPEED range; chesterfield; good condition. WO 2-6287.
218-21

FURNACE, 2 OIL THERMOstat, radiator, oil unit, ducts. Brasscon. Phone WO 2-6287.
218-21

INTERNATIONAL DIESEL TRACtor, 372, with 3-furrow, 16-inch plow. Phone Ivanhoe 3-6-3, Clarence M. Taylor, R. R. 1, Deseronto.
S15-21

PROPANE HOT WATER HEATER and fittings. Suitable for conversion to natural gas. 15 North Front Street.
218-21

HELPS YOU REDUCE! SLIM Down Diet Plan. Available at Drug Store. WO 8-5940.
A23-1m

USED NORGE AUTOMATIC washer. Thoroughly reconditioned, fully guaranteed. Only $19. Terms. Ontario Appliance Sales.
217-tf

USED LAUNDERETTE, DELUXE vision. Good working condition, $45. WO 2-6192.
218-21

NEW QUAKER OIL SPACE heater, $80.00. Used heater, $40.00. 3 or 4 rooms, $99. Terms. $10 Down. Ontario Appliance Sales.
217-tf

LARGE QUANTITY OF USED lumber, windows, doors, trim. Suitable for cottage. WO 8-8333.
S17-tf

1957 SET GLOSS MAGNUM Gissahorn Deer Lodge Antlers. Phone WO 2-6192 after 5:00 p.m.
218-21

130 CHOICE HEREFORD AND Angus steers and heifers, also 30 choice stocker steers and heifers. Apply to Jack Gibson, Consecon, Ontario. Telephone 778-2212 Havelock. Ontario Phone 2-6-3.
S14-21

KINGSTON PROVISIONERS Ltd. Wholesale. Select your own meats. Food freezer plans. Phone EX 2-5371.
S6-2w

Why not call WO 8-5873 now for Winchester 20-35. Ride or Drive.
218-21

HONEY, WHITE. CUSTOMERSupplied containers. 60 lb. $3.60, 5 lb. $1.00. Bentall, 333 Dundas East.
A21-tf

ALUMINUM STORM AND Front doors. Full inch thick doors. Easy terms. Free estimates. Free installation. Marmora. WO 8-7241.
S3-tf

22 PIGS, 60 TO 150 LBS. APPLY Ivan Wilson, Consecon.
218-21

FINDLAY CONDON WOOD AND coal stove; also 2 way coal grate, $40 or best offer. Phone WO 2-3376.
217-21

CANNING PEARS, FLEMISH Beauty, spotless. For city delivery. Phone WO 2-6192 after 5, a bushel. WO 2-3721.
S10-12tf

SHOTGUNS, AMMUNITION. Reloading Accessories. Rifles, headguns, scopes, sights, custom gunsmithing. Ivan's Gun Shop, 427 Bridge East.
A13-tf

WOODGRIP SOLD THROUGH and repaired. Fishing tackle sold. Repairs to guns, etc. Kelly's Sport Shop WO 2-4082
J726-tf

RUPTURE-EASER, FOR MEN, Women and Children. Reasonable rental terms. No fitting required. Write Box 1, Belleville.
A23-1m

SUMMER CLOTHING AND LINens for men women and children at Bargain Prices. Apply Box and used clothing
A215-tf

DON'T MOVE, IMPROVE !

GARAGES
AUDITORIUM ROOMS
ALUMINUM STORMS

SEE GEO. WEYMARK

for Home Improvement Counsellor Service. Let us help you with your planning and financing of all courses — We will work hand in hand with you if you have your carpet or we will do the complete job for you.

BEAVER BUDGET SERVICE AVAILABLE

BEAVER LUMBER CO. LTD.
101 CHURCH ST. WO 8-4288
A30-ev-tu-th-3-tf

FOR SALE

MIX MASTER, COMPLETE WITH food chopper and attachments. WO 2-6287.
218-21

BABY'S ROLLING CRIB, NEW. WO 8-8508 evenings.
217-21

ROSES, TREES, SHRUBS, EVERgreens, vines perennials, fruit trees, bedding plants. Miller's West Belleville. Phone WO 8-7287
M262-tf

ROTTED MANURE, BY THE load or bushel. Phone WO 2-3000.
213-tf

13 GAUGE BOLT ACTION SHOTgun $29, Winchester 20-35. Ride or Drive. Why not call WO 8-5873 after 6.
218-21

POWER CHAIN SAW. GOOD condition. Reasonable. WO 8-8073 after 6.
218-21

ORDER BY PHONE AND SAVE 10%

EXAMPLES:

ALUMINUM WINDOWS
Less 10% $22.00
Installed $2.20
Less 10% $19.80

ALUMINUM DOORS
1¾" Self-Storing $55.00
Less 10% $5.50
Installed $49.50

ALUMINUM AWNINGS
(Solid or Louvred)
Less 10% .30 per sq. ft.
$2.70 per sq. ft.

PLASTICITE AWNINGS
$2.00 per sq. ft.
Less 10% .20
$1.80 per sq. ft.

BRUCE MAY MFG.
39 Dussek St. (Off Sidney)
WO 8-6080

LOTS FOR SALE

3 BUILDING LOTS IN BELLE River, WO 2-5999.
218-21

LOT 100' x 300' ON CONSECON Creek. WO 2-6287.
A21-tf

LOT OF BAY OF QUINTE, 100 x 200. Good location. Apply Box 4 Ontario Intelligencer.
214-tf

FOR SALE OR RENT

LOCATED ON REDNERSVILLE ROAD

10 MINUTES FROM CITY

3 acres, living room, large kitchen, 4 pieces bath. Heavy duty wiring. Hurry! Only

$6,500

Terms

Phone 2-6976 after 5 p.m.
OR TO
ONTARIO INTELLIGENCER
218-21

PETS FOR SALE

GELDING PINTO PONY. GENTLE with children. Apply 174 East Collegiate Street.
218-21

DACHSHUND, FEMALE, RED, 6 months old, housebroken, real pet. Also Dachshund pup, 2 months. 9 Ridley Street.
214-tf

BOATS FOR SALE

PASSED BY AUTHORITY OF Transport, 14' cedar strip Lakeland Aluminum, 25 h.p. Johnson motor, Tee-Nee trailer. Remote controls, steering wheel, anchor, bailer, paddle. Like new. Complete $1,000. Phone WO 8-8455 after 5. 22 Purdy Street after 6 p.m.
218-21

14-FT. FIBREGLAS ARKANSAS Traveller, 40 h.p. Johnson motor, all new in '61; trailer; water skiing equipment. Apply 21 Hillside Street.
213-tf

AUTOMOTIVE

FRONT END ALIGNMENT ONLY $6.95

John Sean Simonton Equipment

WHEEL BALANCING,
$1.50 per wheel
Save up to 50% on Parts
YOU DO THE LABOR
CANADIAN TIRE
WO 8-5701
M10-tf-tu-12-tf-3

PEUGEOT 404, SEATS FOLD to form bed, 1962, 1,000 miles, A.M. F.M. radio. WO 2-3721.
218-21

'57 BUICK HARDTOP CONVERtible. 'Good condition. Reasonable leaving the country. $950. Can be seen 134 Dundas East.
218-21

'57 CHRYSLER SEDAN, THREE tone, push-button, power brakes, power steering, radio, 361 V-8 motor. Private. Lown down payment. $50 per month. WO 2-8567, 3 Dunbar Street.
218-21

1960 VAUXHALL VICTOR

Has Had Exceptional Care

WONDERFUL VALUE

FOR ONLY

$1,195.

TRADE and TERMS

MOORMAN
MOTOR SALES

211 PINNACLE STREET
WO 8-4474 — BELLEVILLE
VOLKSWAGEN SALES & SERVICE
OPEN TIL 9 EVERY EVENING
218-21

1954 NASH METROPOLITAN, good condition; also '57 Dodge, semi-automatic, snow tires, good mechanical condition. Phone 2-6192 Street.
218-21

'56 DODGE CUSTOM ROYAL. Good condition. $6 weekly. WO 2-3235.
218-21

1957 DODGE HARDTOP

2-tone
New Battleship Grey Tires
Showroom Condition

AT JUST
$895.

TRADE and TERMS

MOORMAN
MOTOR SALES

211 PINNACLE STREET
WO 8-4474 — BELLEVILLE
VOLKSWAGEN SALES & SERVICE
OPEN TIL 9 EVERY EVENING
218-21

'56 VOLKSWAGEN VAN, WITH double side and back doors. In all excellent condition.
218-21

1961 VOLKSWAGEN

Blue — Reconditioned

A Real Nice One

with Low Mileage

FOR ONLY

$1,495.

TRADE and TERMS

MOORMAN
MOTOR SALES

211 PINNACLE STREET
WO 8-4474 — BELLEVILLE
VOLKSWAGEN SALES & SERVICE
OPEN TIL 9 EVERY EVENING
218-21

DACHSHUND, FEMALE, RED, 6 months old, housebroken, real pet. Also Dachshund pup, 2 months. 9 Ridley Street.
214-tf

REAL ESTATE FOR SALE

C. D. CROSBY

INSURANCE AND REAL ESTATE
BROKERS
42 BRIDGE STREET EAST
DIAL WO 8-8111
BELLEVILLE - ONTARIO

THREE BEDROOMS

storey and a half brick, living room with oil floors, kitchen with plenty of cupboard space, basement and all modern conveniment, oil heating, side drive and entrance, located in a good residential area.

WHY NOT BUILD ?

If you can't find what you want in a home already up, why not take advantage of the building season that's still ahead of you and build the home of your choice. We have only a few lots left and we have several floor plans to choose from with prices starting at $13,000.00 and up. Why not call us and discuss your building plans. Choice of kitchen, ceramic tile bathroom, and many other features that are now expensive homes. Why not give us a call today for further details?

$2,000.00 DOWN

for this three-bedroom ranch style bungalow with attached garage, situated running to the river, twenty-foot living room, with oil floors, modern kitchen, and taxes are only $112.00.

— Evenings Call —
LYLE STORTEVANT — 2-3066
TED SAUNDERS — WO 2-1129
LES LENNOX — WO 2-8146
218-21

THE CHANCE OF A LIFETIME TO OWN YOUR OWN HUME

Not a Pre-fab' But Custom Built with "Trend of the 60's" Design

We'll build to your choice to the stage of completion you can handle. Ready to move in — or Ready to Live in — All work done by local skilled craftsmen under our direct supervision — Act Now.

NC MONEY DOWN
PAYMENTS LIKE RENT

CHISHOLM'S

(ROSLIN) LTD.
Phone Trenton 190
M29-tf

REAL ESTATE FOR SALE

GORDON WOODS

Real Estate Broker

Member of the
Belleville Real Estate Board
and the
FRONT STREET
BELLEVILLE
WO 8-8471

242 VICTORIA AVENUE

Belleville's choicest location and one of its finest 6-bedroom homes. Spacious entrance hall, panelled dining room, large living room with fireplace, 2 bedrooms and extra bath in the basement. Large lot and garage.

$12,900.

as a unusually low price for a 3-bedroom side-by-side semi-detached. Only 2 years old, decorated, landscaped and ready to move into. Has family sized kitchen, spacious living room, 4-piece tiled bath, storms and screens.

$111.00

yearly are the taxes on this 3-bedroom brick bungalow, not including the city. Separate dining room, kitchen with eating space, finished basement with partially finished recreation room, attached tiled den, oil furnace, breezeway and garage.

OFFICE WO 8-8471
OPEN 'TIL 9 P.M.
IF NO ANSWER CALL
GORDON DETLOR — WO 2-4176
ROY HAMILTON — WO 8-6197
W. J. MILLER — WO 2-6009

EAST HILL

A spacious brick bungalow with large living room which has a fireplace, dining room, kitchen which measures 12 x 14. Full basement and garage with a paved driveway. This lot is beautifully landscaped with trees and shrubs and fruit trees and a fenced and charming home priced at $18,900. Reasonable terms to suit a purchaser.

CALL US
WE HAVE OTHERS
DOROTHY

Marshall REAL ESTATE

BROKER
20 MacDONALD GARDENS
WO 2-2232

Mrs. Edwards — WO 8-7650
Mrs. Lougheed — WO 2-8362
Mrs. Way — WO 2-4347
217-21

HOMES BY MAURICE H. ROLLINS CONSTRUCTION LTD.

HAVE REGULAR AFTER SALE INSPECTIONS

M-ev-tu-tf

S. H. WILSON REAL ESTATE BROKER

REDNERSVILLE ROAD — 1 1/3 acres, 3-bedroom home, 2-car garage, with apartment at rear. 3 bedrooms, living room, large kitchen with sink and cupboards, 4-piece bath. Owner moving. Price only $8,500. Down $2,000. Taxes $67.00.

2 MILES EAST-OF CITY — New and built for home or investment. 3 bedrooms, living room, dining area, large modern kitchen, 4-piece bath, hardwood floors throughout. Taxes $80. Price $12,500. Terms to suit. Monthly $72, interest and principal.

LOCATED ON CHURCH STREET — 2 modern flats suitable for storage or freight unloading from rear. Can be rented for $4,000. Taxes $166.00. Excellent condition.

WEST END OF CITY — 3 bedroom, living room, kitchen, also additional 3-room dwelling rents for $60.00 per month installed. Will sacrifice both for only $4,500. Terms to suit. Don't wait. Both in good condition.

FOR SALE OR FOR RENT — 3-bedroom modern bungalow, 3-piece bath, hardwood floors, large living room, full basement, laundry tubs, oil furnace, 1-car garage. Price $8,500. Down $2,500 or rent $65.00 monthly.

CONNIE MILLER
Sales Representative
PHONE WO 3-4281

OFFICE
282 COLEMAN STREET

200 ACRE FARM, 80 ACRES cultivated, half acreage in hay, remainder in bush and pasture. Never-failing spring well with water on pressure at barn and house. 4 other springs, barn, 2 driveabels, garage. Large brick-house, 6 rooms and bathroom, recent roof. 2 miles east of Bonarlaw (Rte. 62). Price $12,000. Terms. Apply Mrs. Ethel Hall, R. R. 2, Picton. Phone Stirling EX 2-3015.
S17-1w

REAL ESTATE FOR SALE

Fox & Fox
REAL ESTATE BROKERS

200 ACRES — in the vicinity of Chisholm Mills. Large frame home. Good barn. Some woods. Spring creek.

75 ACRES—Good home and barn. North of Frankford. Clay loam soil, about 60 acres workland, the rest pasture and woods.

80 ACRES — South of Belleville. Good home and outbuildings. Some woods—$6,500 Full Price—TERMS.

LOT — about 100' x 175 — Serviced on main st. of city in new residential area — $16,000.00 — TERMS.

$6,000.00 — Down payment $1,500. Large home and 2 Extra Lots. Modern conveniences. Taxes $150.00.

INCOME PROPERTY IN TRENTON — 10 Apartments and about 2,000 sq. ft. of Store Space — Full particulars on request.

STERLING — 8-room house — bath, cupboards, tile and hardwood floors — Full Price $9,000.00 —TERMS.

$11,800.00—Beautiful frame bungalow—3 bedrooms and about 1,000 sq. ft. of Store Space — Full particulars on request.

OFFICE:
64 NORTH PARK GARDENS
WO 3-6744 and WO 3-6263

W. J. McCORMICK
REALTY LTD.
$1,000 DOWN

DON'T MISS THIS. TC-foot fully landscaped lot. We invite you to inspect this almost new 3-bedroom home situated on the West Side, featuring 1½ baths with tiled and sunken bath, kitchen with loads of cupboards and eating area on the first floor. 2 excellent bedrooms with walk-in closets and 6-piece bathroom on the second level. Finished recreation room. Newly decorated throughout. Large size carport. A real good buy priced at only $13,900.00. Call tonight.

HUMEWOOD DRIVE
MASTER BEDROOM
BATH

IS SPACIOUS. This all brick bungalow has a separate entrance hall leading to a well planned living room L-shaped to a dining room with wall to wall — ceiling natural fireplace. Step-saving kitchen with an abundance of cupboards and eating area. 2 generous bedrooms with ample closets. 4 piece bath and bedroom laundry combination with separate entrance. Full basement. Price $18,700.00. Reasonable down payment. Balance on new N.H.A. mortgage.

EAST HILL BUNGALOW
WITH GARAGE

See this newly designed brick bungalow featuring family size living room, modernistic kitchen with separate dining area, 4-piece vanity bath, 3 bedrooms with vanity, and fireplace book-case. Full basement with well planned for recreation room. Most convenient location to schools, churches and bus line. This is a good buy priced at $15,500.00 with a low down payment. Immediate possession.

WE'LL SEE YOU AT OUR
SHOW HOMES
IN
APPLEGROVE ACRES
SUBDIVISION
THIS WEEK

W. J.
McCormick
REALTY LTD.
98 STATION STREET
WO 3-5297
OPEN UNTIL 9 P.M.

MAJESTIC BY NAME
MAJESTIC BY APPEARANCE

is this attractive to split-level family homes. Located in Victoria Terrace Subdivision, services are in and paid for. Attractive 2-storey living-dining room with floor-to-ceiling fireplace. Finished family room in rear of split level. Laundry room and second bath, also on grade level. 3 bedrooms, tiled bath with vanity. Attached garage.

$10,900.00
$75.00 MONTHLY

Situated on a large well landscaped lot, this house can be purchased with a low down payment. 4 bedrooms, large kitchen, panelled living room, and rec. room in basement with new heating system.

ABSOLUTELY
MUST BE SOLD

East end split-level home, carrying for $87.00 monthly. 3 bedrooms, tiled bath, good rec area. Price $13,500.00.

GERALD
JOYCE
REALTY LIMITED
274 FRONT STREET
WO 3-3326
OPEN EVENINGS TIL 9

TO CLOSE ESTATE, RESIDENCE of the late Dorothy Halleran, 43 Mikel Avenue, inspection by appointment. Written offers for the purchase, of above described property will be considered by the undersigned executor to WO 2-2929 by 12 noon Saturday, September 22nd. Grey Trust Company, executor.

REAL ESTATE FOR SALE

DOUBLE HOUSE

$8,500 full price, in the older East Hill residential area. Modern throughout. Taxes only $100. Terms arranged.

5-BEDROOM BRICK

2-storey. Full price $13,900. Located on beautifully treed lot. Featuring double size living room with fireplace, dinette, dining room, modern kitchen, full basement with oil heat, and garage. Terms arranged.

$64.00 PER MONTH

Includes interest, principal and taxes. This is a 3-bedroom home. Immediate throughout with many extra features.

D. T.
STORK
Real Estate Broker
Member Belleville Real Estate Board
328 FINNACLE STREET
WO 3-6748
OPEN EVENINGS TIL 9 P.M.

NOTICE

The Liquor Licence Act Notice Of Holding An Advance Poll Municipality Of The City Of Belleville

NOTICE IS HEREBY GIVEN THAT PURSUANT TO THE ELECTION ACT, 1951 (SECTION 88) A POLL WILL BE OPENED ON (SUNDAY AND) SATURDAY THE 21ST and 22ND DAYS OF SEPTEMBER FROM 8 A. M. UNTIL 5 P.M. AND FROM 7 P.M. UNTIL 10 P.M. (STANDARD TIME).

THE POLLING PLACE FOR THE MUNICIPALITY OF THE CITY OF BELLEVILLE WILL BE LOCATED AT QUEEN VICTORIA SCHOOL, PINE STREET, FOR THE PURPOSE OF RECEIVING THE VOTES OF VOTERS WHO EXPECT TO BE ABSENT FROM THE MUNICIPALITY ON THE DAY FIXED FOR POLLING.

THE BALLOT BOX WILL BE OPENED AND THE VOTES COUNTED AT 7 P.M. (STANDARD TIME) ON WEDNESDAY THE 26TH DAY OF SEPTEMBER AT THE SAID PLACE.

DATED AT BELLEVILLE THIS 12TH DAY OF SEPTEMBER, 1962.

ADAM S. STALKER,
Returning Officer.
S18-21

NOTICE

Kinsmen Light Bulb Sale

TUESDAY, WEDNESDAY
OR THURSDAY
OF THIS WEEK

All Proceeds
Local Service Work

Business Service Directory

ACCOUNTANTS
Announcement
JOHN D. LEWARS C.A.
217 Pinnacle Street
Belleville, Ontario
Phone WO 3-5222 J19-1y

GEO. A. WELCH AND COMPANY
Chartered Accountants
172 Church Street — Belleville
WO 3-6744
W. S. Stone, C.A. — R. Irvine, C.A.
Ottawa — Cornwall — Hamilton
Peterboro
S21-1y

ALUMINUM SIDING
Free Aluminum Door
With Each Insulation
Reliability with
Aluminum Insulated Siding
Clapboard
All Colors
982 10th Century Ave
WO 2-4322 A29-1m

ARCHITECTS
WATSON AND WISHARD
Architects
219 Front St., Belleville Ont.
M26-1y

AUTO PAINTING
Auto Painting
Modern Fumel Service
Body and Fender Repairs
24-Hour Service
BELLEVILLE AUTO BODY
West Main Street
2 Blocks West of Sidney Street
Phone WO 2-4746
A24-6m

BOATS
CHRIS CLARKE
— SALES —
Arkansas Travaler — M.F.D.
Turbocraft — Peterborough
Weymouth Cruisers
Islander Pontoon Boats
Johnson Outboards — Inboard Motors
Area Dealers for:
Volvo-Penta (saleslservice)
(sales, service, installation, parts)
Boating Accessories
Docking, Launching, Hauling, Storing,
Imperial Esso Marine Pools
1 Mile East of Deseronto on No. 2
Tel. Tbhith 3-4730 (no toll charge)
M26-1y

BUSES
BUS SERVICE TO TRENTON AND
AIR STATION
Leave Belleville
Daily Exc. Sunday and Holidays
6.45 a.m.
10.35 a.m.
12.05 p.m. Sat. only
2.00 p.m.
3.00 p.m. Sat. only
4.30 p.m.
5.30 p.m.
7.50 p.m.
11.30 p.m. Fri. & Sat. only
Buses Leave Moorman Air Sales
211 Pinnacle St., Phone WO 3-6414
Charter Coaches
NATHANIM BUS SERVICE LTD.
Trenton Ont. — Phone TAylor 4-2121
J27-1y

CEMENT WORK
Chimneys Built and Repaired
Stone or Brick Work
Reliable and Prompt Service
Cement and Roofing
WO 2-4322
M1-6m

CONCRETE
W. DARTFORD & SON
All Types of Concrete Work
Driveways
Basement and Industrial Repairs
and Alterations
Cement Floors
Trenching and Back Filling
Phone WO 2-4455
D6-1y

DECORATOR
Repair, refinishing furniture,
Antiques, Chairs, Screens.
Drywall and repair plastering
Odd jobs
WO 2-2129
A16-2m

DRESSMAKING
"ORIGINALLY YOURS"
Dressmaking and Designing
Complete Bridal Service
Alterations
Reasonable Rates
WO 2-9253
J17-3m

Slip Covering, Draperies,
Dressmaking, Alterations,
FREE ESTIMATES IN YOUR
HOME
All Work Guaranteed
WO 2-4153
A23-3m

FARM AND GARDEN
Dead Stock Service
BURNETT FUR FARMS
A New Daily Service in Removal
of Dead Stock, Poultry and
Domestic Pets Provided
Phone Collect
Peterborough Area Residents 2-9627
Licence No. 181C83
M-26-2m

FLOORS AND WALLS
FIDOTTI - FAMILI LTD.
The Old Country Floor Specialists
Glazed and Ceramic Floor and
Wall Tile
Terrazzo Floors — Custmade
Specials on the Grand level. Laun-
Cement finishing a Specialty
Phone WO 2-4455 or WO 2-2966
L. Mattos — President — WO 3-6966
J25-1y

FLOOR FINISHING
SAM DARRAH
Dial WO 2-4455 Belleville St. East
Sanding Machines for Floor
Polishers for Rent
Expert Instruction in Mastic
Rubber Tile and Marboleum Floors
— Free Estimates —
M26-1y

FOOD SERVICES
FOOD SERVICES
A Complete Food Process Plan
Staff Training
A Solely Owned Belleville
Company
Compare Before You Buy
Phone: WO 3-6415
J416-3m

INSULATION
How is the Time to
Insulate Your Home
Enjoy Year-Round Comfort
and Warmer Floors
Free Estimates — Financing Arranged
Phone WO 3-5326
INSULATION COMPANY
363 Wilson Street, Peterborough
Riverside 3-0772
"15 Years of Installion Service
in Eastern Ontario"
M216-1y

LAUNDRY
COIN OPERATED
WESTINGHOUSE
LAUNDROMAT
Speedy
Laundromat
Ltd
79 Station Street
at
Cannifton Road

MIMEOGRAPHING
RUBBER STAMPS
THE JAMES TREY LIMITED
Fast, efficient letter typewriting, all
kinds. Reports, Circular Letters,
Manuscripts, Minutes, Resumes, etc.
— Can get service on all types
of Stencils, Duplicating Fluids,
Stencils and Supplies.
Jul-2y

MUSIC
Music Schools
Private Instruction for
Accordion
Encouraging Results
Also Instruction for
Guitar, Banjo, Mandolin,
Baritone, Ukulele, etc.
CHARLIE LANDER
Musical Supplies
206 Front Street, Belleville
WO 3-6078
My18-1y

PLUMBING & HEATING
CHAPMAN
PLUMBING & HEATING
70 North Park Gardens
WO 2-4455
Plumbing, heating, sewerage-pip-
ing, water line and pressure
systems. New installations and
repair work. A21-3m

RADIATOR REPAIRS
Repairs to All Makes of Auto
and Road Machine Radiators
We Do Welding and Supply New
Cores if Required
Prompt Service
Reasonable Prices
FOLEY FOUNDRY & MACHINE
24 Wallbridge Road
WO 2-9701
S18-3m

RUG AND UPHOLSTERY
CLEANERS
WOODWARDS DURACLEAN
SERVICE
Call WO 3-6415
Rug and Upholstery Cleaning
Carpet Laying and Repairing
— Free Estimates —
Ap13-26-y

RENTALS
Typewriter and Adding Machine
Rentals
UNDERWOOD LTD.
10 Bridge Street East
WO 2-1419
Special Student Rate
S16-3m

RUBBER STAMPS
All Kinds of Rubber Stamps
Made to Order
"The Way You Want It"
36-Hour Service Available at
O'NEIL SALES LIMITED
115 Front Street
SCHWARZ'S LTD.
Phone WO 2-4455
THE JAMES TREY LTD.
179-181 Front St.

SCAFFOLDING
Safety Steel Scaffolding
Large Stock on Hand
for Immediate Delivery
FOLEY SUPPLY COMPANY
25 Wallbridge Road
WO 2-9701
S14-3m

SERVICE STATIONS
JIM TENWORTHY'S
TEXACO SERVICE STATION
480 West Dundas Street
WO 2-4414
Open Every Night & Every Sunday
Tubeless Tires — Tubes — Diesel
Mufflers and Tail Pipes
Minor Repairs
Personalized Service
Guaranteed Workmanship
J416-1y

SERVICES
Septic Tanks Pumped Out
Also
LORNE FERRIER
WO 2 2732
(Originally WO 3-4449)
Ap9-3m

SPRING SERVICE
Re-arch, Repair and Install
All Makes of Car, Bus and
Truck Springs
Prompt Service at Your New
Spring Shop
FOLEY FOUNDRY & MACHINE
24 Wallbridge Road
WO 2-9701
S18-3m

TYPING SERVICE
Typing Service
Offset Duplicating With the
Printed Look
Much Cleaner Copy Than Stencil
Mimeographing
Typing Time, Only $2.25
Recording Time, Only $2.25 Hour
Paper, 50c per hundred
FEATHERSTONE SERVICES
222 Pinnacle Street
WO 2-9466
Je7-1y

TV SERVICE
TV Antenna Installation & Repair
Expert Repairs on TV Sets—Guaranteed
All Replacements Guaranteed
CHRIS-CRAFT TV SERVICE
(Belleville Ltd)
360 Colonial Dr. WO 6-2791
Ap6-26-y

TRUCKING
Sand, Gravel Fill, Crushed Rock
Trucks and Loader Rentals
Haulage, etc.
Ted Hall Trucking
WO 2-4455
PHONE IVAN MAY
Jy13-tf

TYPEWRITER
REPAIRS AND RENTALS
THE JAMES TREY LIMITED
Prompt and Efficient Repairs on all
Makes of Machines
Typewriters and Adding Machines
for Rent.
181-183 Front St.—Phone WO 2-4775
Ap6-26-1y

WELL DRILLING
GEORGE H. CHALK
R.R. 2 — Napanee
Wells for Home, Farm and Industry
For prices and terms
Dial WO 396-3618
Dial Harrison 396-3618
M26-1y

WINDOW CLEANING
CLARE WINDOW CLEANERS
Floors — Basements — Driveways
Walls, Caulking, Storm Windows
33 Bellevue St. — WO 2-4455
M26-1y

SERVICES
MALCOLM BROS. FLOOR AND
window service. Complete house
cleaning. WO 3-2328, or WO

WATER SERVICE
SCOTT'S (FORMERLY RUFF-
MAN'S) WO 2-4174 or WO 2-4007
500 and 1,000 gallons. Prompt
delivery. S5-6m

CLOCK & WATCH
REPAIRS
ALL REPAIRS DONE LOCALLY
in modern workshop by experienced watchmaker. Free estimates. Nash Simmons, of Dundas Street East. S15-1m

NOTICE

CORPORATION OF THE
CITY OF BELLEVILLE
EQUIPMENT RENTAL
WINTER, 1962 - 63

Forms may be obtained from the undersigned by local contractors who have equipment suitable for Dump Trucks, Bulldozers, Sand and Loaders with Scraper Units, Graders, etc., which they would like to rent to the corporation this winter.

These forms must be returned to the office of the Purchasing Agent no later than MONDAY OCTOBER 1st, 1962.

No equipment will be rented unless it has been offered at the appropriate form, by the date stated.

A. L. FORSEY,
Purchasing Agent,
City Hall,
Belleville, Ontario.
S17-3t

TENDERS

Tenders for the decorating of the new Bethany United Church will be received up to Friday, September 28th, 1962.

For further particulars contact JOHN McFARLAND,
Chairman Building Committee
Shannonville.
S14-3t

MONEY TO LOAN

Back-To-School
LOANS
$50 to $5,000
Call BERNIE WANNAMAKER
WO 2-4576
If Unable To Drop In At Our Office Our Representative Will Gladly Call at Your Home
Community
FINANCE CORP.
234½ FRONT STREET
A17-tf-1-4-9-Ch-4-tf

LOST

SWINE SALE — LOST ON CORNER of Grove and Church. Nine heads. Wt. 200 lbs. each.

OR STRAYED from PASTURE on 9th Concession of Tyendinaga, one Holstein heifer, 2 years old, weight about 1,000 pounds. Finder please notify Bannerville. Immediate 4-H-H subject. S17-3t

PETS FOR SALE

FREE — THREE MALE KITTENS. Housebroken. WO 3-6498. S18-3t

(Advertisement)

Science Now Shrinks Piles Without Pain Or Discomfort

Finds Healing Substance That Relieves Pain And Itching As It Shrinks Hemorrhoids

Toronto, Ont. (Special)—For the first time science has found a healing substance with the ability to shrink hemorrhoids and to relieve pain and itching. In case after case, while patients were using this inexpensive substance right in the privacy of their own home without any discomfort or inconvenience.

In one hemorrhoid case after another, very striking improvement was reported and verified by doctors' observations.

Pain was promptly relieved. And while gently relieving pain, actual reduction or retraction (shrinking) took place.

And most amazing of all—this improvement was maintained in cases where doctors' observations were continued over a period of many months!

In fact, results were so thorough (Advertisement) that sufferers were able to make such statements as "Piles have ceased to be a problem!" And among these sufferers were a very wide variety of hemorrhoid conditions, from simple to 30 years' standing.

All this, without the use of narcotics, anesthetics or astringents of any kind. The secret of this new healing substance (Bio-Dyne)—the discovery of a famous scientific institute in Canada. Bio-Dyne is in wide use for healing injured tissue on all parts of the body.

This new healing substance is offered in suppository or ointment form called *Preparation H*. Ask for individually sealed convenient Preparation H Suppositories or Preparation H ointment with special applicator. Preparation H is sold at all drug stores. Satisfaction guaranteed or money refunded.

FOR RENT

HEATED
FIREPROOF BUILDING
50 X 150
OFFICE AND WASHROOM ATTACHED
—Also—
HEATED
FIREPROOF BUILDING
50 X 60
—or—
DIVIDED STORAGE SPACE
FORK LIFT TRUCK ON THE PREMISES
AND RAILWAY SIDING
APPLY BOX 47, The Ontario Intelligencer

CLOCK & WATCH
REPAIRS
ALL REPAIRS DONE LOCALLY by experienced watchmaker. Free estimates. Nash Simmons, of Dundas Street East. S15-1m

INSTRUCTION
STENOTYPE, MACHINE SHORTHAND reporting. Day or evening classes. Write or phone for details. Stenotype Institute of Canada, 1 Bloor West, Toronto. Ontario Correspondence.
S14-2w

NOTICE
Shirley V. Warner, A.R.C.M., will accept pupils for piano instruction. WO 3-4132 for appointment. S18-3t

FRESH FISH
LAKE ONTARIO, LARGE SMELT, dressed Saltwater Herring, Whitefish and Pickerel. Sea Cod at Casino Fisheries. WO 2-4754.
M273-1y

WOODWORKING
NEW HOME CONSTRUCTION. All types of house improvements, additions, recreation rooms, cabinets, carpentry. Free estimates. WO 3-6199. J7-2-tf

EXCHANGE
EXCHANGE HOUSE IN PETERborough, downtown location, for house or property in Belleville or district. Apply Box 4, Ontario Intelligencer.
S14-1w

AUCTION SALE
Auction Sale, Wednesday, September 19th, at 1:30. 10 Locust Drive.
Duncan Phyfe table; 4 dining chairs; chesterfield; tea wagon; vanity and stool; mantel radio; mirror; clothing; dresses; bedding; glassware; rustic linen; garden furniture; wicker furniture; small tables; chairs; cooking utensils, etc.
Terms: Cash.
W. Anderson: owner.
CAMERON CLEMMETT
Auctioneer
PHONE WO 3-4091
S14-17-18

AUCTION SALE
Auction Sale of Unclaimed Bicycles will be held at the Police Station, Belleville, Saturday, September 22, 1962 at 10 a.m.
BELLEVILLE POLICE DEPT.
S15-1-8-15-22

COACHES BURN
LONDON, (Reuter)—A train sped through the southern England countryside before dawn today, its coaches a searing flames. The train, carrying newspapers from London, travelled for miles before the engineer was flagged down. Four coaches were burned out, and thousands of newspapers and some mail bags destroyed.

NO PAPER?
CALL
Checker Taxi
WO 8-6464
IF YOUR ONTARIO INTELLIGENCER HAS NOT BEEN DELIVERED BY 7.00 P.M. (7.30 ON FRIDAYS), CHECKER TAXI WO 8-6464 and Checker Taxi will take it to you as soon as possible.

MR. TWEEDY by Ned Riddle

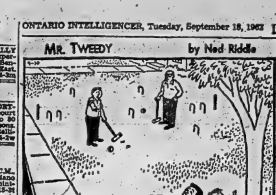

"Now how do you suppose the wicket that should be here got moved over there?"

County of Hastings

COMMUNITY MASS TUBERCULIN TESTING SURVEY SCHEDULE

—Belleville—

LOCATION	GIVING DATE	Hours of operation
Queen Victoria School	Tues. Sept. 18 Wed. Sept. 19	2-5 p.m., 7-10 p.m. 2-5 p.m., 7-10 p.m.
Christ Church Parish Hall	Thurs. Sept. 20 Fri. Sept. 21	2-5 p.m., 7-10 p.m. 2-5 p.m., 7-10 p.m.
First Pentecostal Church	Mon. Sept. 24 Tues. Sept. 25	2-5 p.m., 7-10 p.m. 2-5 p.m., 7-10 p.m.
Health Department	Wed. Sept. 26 Thurs. Sept. 27	2-5 p.m., 7-10 p.m. 2-5 p.m., 7-10 p.m.
Avendale Public School	Fri. Sept. 28 Mon. Oct. 1	2-5 p.m., 7-10 p.m. 2-5 p.m., 7-10 p.m.
Kiwanis Centre (Lower Floor)	Tues. Oct. 2 Wed. Oct. 3	2-5 p.m., 7-10 p.m. 2-5 p.m., 7-10 p.m.
Parkdale Community Hall	Thurs. Oct. 4 Fri. Oct. 5	2-5 p.m., 7-10 p.m. 2-5 p.m., 7-10 p.m.
Prince of Wales School	Tues. Oct. 9	2-5 p.m., 7-10 p.m.

FOR YOUNG MEN IN BELLEVILLE

INTERESTED IN A BRIGHT FUTURE IN AVIATION

Flight Lieutenant Edward Rozdeba will be available for interview and to discuss with you the opportunities, details of pay and other benefits of a career in the Royal Canadian Air Force.

Find out about the officer, airman and airwoman positions available in the RCAF.

SEE YOU ON THURSDAY
20 September from NOON to 6 p.m.
At The ARMOURIES

NEW OPPORTUNITIES to train and serve with the
RCAF

Brooding Statue of Stalin About to Be Toppled From Lofty Pedestal in Prague

David Oancia of CP's London bureau has just returned from a reporting tour of Czechoslovakia. In this story he tells how the Communist nation has tried to blend Marxism with its essentially Western traditions.

By DAVID OANCIA

PRAGUE (CP) — The brooding statue of Joseph Stalin is about to be toppled from its lofty pedestal high above this city of more than 100 spires.

For seven years the massive monument of Stalin heading a column of workers overlooked incongruously with the Czechoslovakian capital's ancient gothic and baroque architecture.

Now, as the program of de-stalinization is pushed cautiously forward, the structure is to be demolished. A cultural centre devoted to Czechoslovak-Soviet friendship is to take its place on the bank of the Vltava River.

In other parts of the compact, attractive land crews of workmen are unobtrusively substituting new name plates on the streets and roads named after the late Soviet dictator.

These developments are viewed by some as an indication that Marxism is mellowing in the most prosperous of Communist states. But they can hardly be looked upon as liberalization in the Western sense.

ECONOMY LIKE BRITAIN'S

The leadership is determined to make its revolutionary program stick despite failures to meet targets envisaged in the five-year plan that began in 1960.

Nevertheless, many of the characteristics one expects to find in a Communist society are missing.

Striptease shows, jazz and the theatre are part of the regular scene. The traditions, social background and standards of living are essentially those of a Western state. And the economy resembles that of Britain or West Germany.

One may wonder, in fact, how a nation so advanced technically, so middle-class, could become Communist so easily and why there is so little indication of protest.

I put these questions often to Czechs and Slovaks during a two-week tour of the country.

A major factor, of course, was the tight, well - disciplined organization developed by the Communists immediately after the Second World War. The democratic parties were divided and often squabbled.

In 1948 the Communists skilfully surmounted control of the government and in a matter of months pushed through a Communist - style constitution giving them undisputed power.

RESENTFUL TO WEST

"The fate of our country was settled in 1938," said a young party member. The Munich agreement with Hitler which dismembered the state caused a deep revulsion against the West, he added. The Russians on the other hand, were viewed as liberators.

Part of the answer to the question of why there is so little protest is evident in the cities, towns, hills and valleys. Steel mills, hydro power plants, factories and housing centres have been built.

Even though production targets may not be fulfilled completely, people are reasonably well off.

Rents are low—a modern two-room apartment costs as little as $20 a month. There's an acute housing shortage but planners hope it will be overcome by 1965 in major centres and 1970 in the rest of the country.

Medical care, social security, pensions and a vastly enlarged educational program are paid for by the state.

Small cars—there are many around — sell for about $5,000, roughly 2½ times their value in Canada. These must be bought with cash but so many Czechs have saved up the price that it now takes between a year and 18 months for delivery.

The people have plenty of spending power — the average industrial wage is said to be in the neighborhood of $200 a month at the official rate of exchange.

Prague's broad Wenceslaus Square is invariably crowded until late at night. People flock to cafes and night clubs. The stores on the square are modern, attractively designed and well - stocked. Brno and Bratislava, two other major cities, present much the same image of prosperity.

Food and clothing are expensive—butter is $2 a pound, meat $1.50, coffee $5, a cheap suit $20 and a good one as much as $300—but the prices are no deterrent. Agricultural production has not kept pace with consumer demands and there are long queues outside stores selling food.

Fifteen years of Communist rule have virtually transformed the nation's living pattern. Small farms have disappeared. Big collectives have taken their place. Practically all the means of production, distribution and exchange have been nationalized.

About the only indication of private enterprise I saw was a shoe repairman's portable stall on Bratislava Street.

APATHY AMONG WORKERS

But if there is little vocal protest against the system, there are indications that it exists beneath the surface.

The present system of rewards and incentives seems designed to appeal directly to the materialistic cravings of an industrious people. It would be hardly necessary if they wholeheartedly supported the five-year plan.

This may be attributable to a characteristic developed through long training under the Austrian empire.

"We have developed through centuries of oppression a sharp and subtle political intelligence," said a party member.

"We're Schweiks," said another. "We can be coaxed into doing something but never ordered."

Jaroslav Hasek's tale of the Good Soldier Schweik, an epitome of the malingering soldier who refuses to recognize authority, now seems to be much more than a character in a famous Czech novel.

There is talk of apathy of the workers acting as a braking force on production. Perhaps, as one put it, current problems could be partially caused by re-emergence of some of Schweik's characteristics.

A few Communists bore this out when they said the problem now is to get people to work as hard under socialism as they did when they worked for themselves.

The party's main task would seem to be to stir up initiative again. Just how it will try to do this may become clearer when its first major conference is held in December.

Tomorrow: Five - year plan being overhauled.

GYPSIES SETTLE

About two-thirds of Sweden's 750 gypsies now are permanently domiciled, while 252 individuals of 52 families still are migrant.

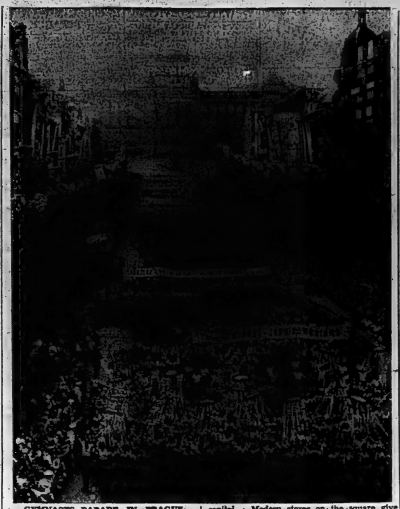

GYMNASTS PARADE IN PRAGUE — Thousands of young gymnasts parade down broad Wenceslaus Square in Prague, one of the busiest streets in the Czechoslovakian capital. Modern stores on the square give the appearance of prosperity but the country is faced with economic failures in meeting targets set out in the five-year plan. (CP Photo)

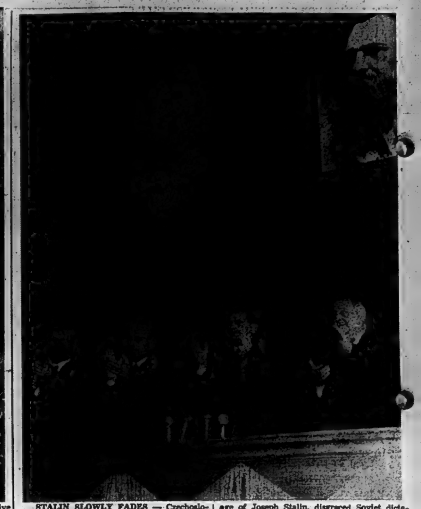

STALIN SLOWLY FADES — Czechoslovakia's political leaders applaud from the platform at a communist party congress in Prague. Only pictures of Karl Marx (left) and Frederick Engels hang above the platform, emphasizing the gradual elimination of the image of Joseph Stalin, disgraced Soviet dictator. The Czech leaders are (left to right): Engineering Minister Karel Polacek, President Antonin Novotny, Prime Minister Villilem Siroky, Deputy Prime Minister Jaromir Dolansky. (CP Photo).

CZECH CHORUS LINE — High-stepping chorus girls now are a regular feature of Prague's night life, adding a western flavor to the capital of Czechoslovakia. These girls perform in a fast-moving variety show at the Alhambra in the heart of the city. (CP Photo)

Sanatorium Stay Reduced

Dr. G. C. Brearley, Hastings County T.B. medical adviser, reported that 98 days were taken off the average Ontario patients' time in TB sanatorium in the last three years. In 1959 the patients who were discharged averaged 283 days in sanatorium.

"No wonder there are few empty beds," he said, "the turnover of patients has been accelerated. The accumulated hospital time saved patients in the two years over 12,000 months.

"This helps the patient returning home as well as the new patient who is not delayed from beginning immediate treatment. This is a major advantage over being overcrowded, as the sanatoria had been until 1954."

TINY CHANGE

Friction caused by tidal flow is said to be slowing the earth's daily period of rotation by about one - trousandth of a second every century.

EATON'S

Wednesday Morning SPECIALS

PLEASE, NO TELEPHONE OR MAIL ORDERS!

Half Price! Young Men's

Windbreakers

Reg. 13.95 and 14.95 EATON Wednesday Morning 6.95

Clearance group, broken ranges of foam laminated nylon jersey and cotton poplin "International Signals" design. Zipper fronts with knit trim on club style "Signal" jacket, self trim on nylon jersey. Colours Olive, Red, Black and pattern colours. Sizes 36 to 44 in the group.

—EATON'S Main Floor

End of Season Clearance!

Women's Millinery

EATON Wednesday Morning Special, each .50

Limited quantity women's straw, milan straw and fabric Spring and Summer millinery. Greatly reduced to clear in off-the-face style, with or without veil. Broken styles and sizes in White, Pink, Black, Navy, Rose or Pale Blue.

—EATON'S Second Floor

Save on Corn Brooms

EATON Wednesday Morning Special, each .79

Stock up NOW on this outstanding special . . . Fine quality corn fibre brooms in durable five-string binding. Shop early as the quantity is limited.

—EATON'S Basement

OPEN WEDNESDAY 9.15 a.m. to 12 NOON

ANYTIME!

Phone CENTRAL RADIO TAXI

WO 2-5353

for Prompt, Efficient Taxi Service ANYWHERE!

Get where you want to go when you want to be there

Canadian National the way of the worry-free CN

ROLUF'S TRAVEL CENTRE

227 FRONT ST. YOUR CN AGENT WO 8-6469

at EATON'S Save 40% to 50%

"ALMATEX" PAINTS

CONTINUES TO SATURDAY, SEPTEMBER 22nd Dial WO 2-4561 T. EATON Co. BRANCH STORES

THE WEATHER
Thursday - Shower or two. Cool. Low 48. High 68.

The Ontario Intelligencer

TEMPERATURES

	Max.	Min.
Today	73	43
One Year Ago	75	46
Rainfall: .04 inch.		

BELLEVILLE, ONTARIO, WEDNESDAY, SEPTEMBER 19, 1962

6c Per Copy, 35c Per Week

Authorized as Second Class Mail, Post Office Department, Ottawa.

GUARDS LEAP 4 STOREYS TO FREEDOM

Que. Premier Calls Election Nov. 14

Seeks Mandate To Nationalize Electric Systems

Legislature Will Be Dissolved Immediately

QUEBEC (CP) — Premier Jean Lesage today called a provincial election for Wednesday, Nov. 14.

Mr. Lesage told a press conference that Lieutenant - Governor Paul Comtois had approved immediate dissolution of the Legislature.

"The government has decided to ask the people of the province of Quebec for a precise mandate to nationalize the electricity systems of the province," said Mr. Lesage.

The government, elected 27 months ago, feels, he said, that the program "demande nationalisation of all enterprises which produce power for private consumption."

He then read to the press a part of the campaign which the government would bring under the nationalization act if it re-elected. The list included the giant Shawinigan Water and Power Company.

Other companies on the list were: Quebec Power Company; Southern Canada Power Company Ltd.; St. Maurice Power Corporation; Gatineau Power Company; Lower St. Lawrence Power Company; Saguenay Electric Company; Northern Quebec Power Company Ltd.; Montmorency Falls Ltd.; Laurier Limitee; Electrique de Ferme Neuve Limitee and La Compagnie Electrique de la Sarre Liee.

Mr. Lesage said employees of these companies would become employees of Quebec Hydro and would not lose rank or acquired rights. Shareholders of the companies would receive fair compensation, he said, to be taken into strict account the legitimate interests of the shareholders and the taxpayers." The compensation would be subject to final settlement by the courts.

Replying to a question, the premier said the cost of taking the 12 companies will be about $600,000,000. The amount would be $700,000,000 if debt held by the companies and which would have to be assumed by Quebec Hydro. The remaining $350,000,000 would be raised by Quebec Hydro.

KENNEDY-LODGE BATTLE LOOMS FOR SENATOR

Primaries Held In Massachusetts

BOSTON (AP)—It's another Kennedy-Lodge election battle for Massachusetts — the fourth round in a long line of bouts for high political office by the two noted families.

The Democrats nominated Edward M. (Ted) Kennedy, youngest brother of President John F. Kennedy, for the U.S. Senate by a landslide in Tuesday's primary.

The Republicans picked George Cabot Lodge, son of Henry Cabot Lodge, former UN ambassador who once held the seat at stake in November.

The nominees are both young men. Kennedy turned 30, the minimum age for a senator, just last Feb. 29. Lodge is 35.

Kennedy ran better than 2 to 1 in the voting across the state over his rival, State Attorney-General Edward J. McCormack Jr., nephew of John W. McCormack (Dem., Mass.) Speaker of the House of Representatives.

FIGHT CLOSER

Lodge was in a closer battle for the Republican nomination with Representative Laurence Curtis. The lead seesawed back and forth before Lodge made his victory speech at his election night headquarters.

Curtis' concession came later, with a complimentary message to Lodge and a promise of support in the election campaign.

Returns from 1,621 voting districts of the state's 1968 gave Kennedy 453,023 and McCormack 190,614.

On the Republican side, the tally of 1,621 voting districts gave Lodge 186,957 and Curtis 148,796.

NEGRO NOMINATED

The Republicans placed a Negro on their ticket, nominating Edward W. Brooke for attorney - general. Brooke was the first Negro on a statewide ticket in Massachusetts. Two years ago he ran unsuccessfully for secretary of state.

George Lodge's father, the former UN ambassador, served in the Senate from 1937 to 1942, when he resigned to go into the army. He regained a Senate seat in 1946, but lost it to John F. Kennedy in 1952.

McCormack, who is 30, said he had no further political aspirations. His term as attorney-general runs to January.

Both of Lodge's brothers, the president, and Attorney-General Robert F. Kennedy, drew to Massachusetts to vote for their brother.

HAS LONG NAME

LONDON (Reuters) — The first Ghanaian ambassador to Britain, Maria del Crmen Guiterrez Clementina de Chilton de Costa Rica, today paid her first call on Foreign Secretary Lord Home.

Today's Chuckle

Matrimony is the only game that results up a tie.

THE WEATHER

Synopsis: Persisting northwesterly winds continue to circulate cold air from northern Ontario and Hudson Bay southward across the Great Lakes. Consequently temperatures are expected to range from five to ten degrees below their seasonal normals for the next day or so.

PEARSON WANTS NON-CONFIDENCE VOTE EARLY

Gives Blunt Warning in Talk

OTTAWA (CP) — Liberal Leader Pearson says he will press for an immediate showdown in Parliament on whether Prime Minister Diefenbaker's Conservative government enjoys the support of a majority of MPs.

Mr. Pearson's blunt warning is that this must take precedence over all other matters unless the question of whether the government will be able to avoid a vot on a non-confidence motion in the first week of the session which opens Sept. 27.

Mr. Pearson issued his warning in Toronto in an address Tuesday night in Toronto:

"I insist that nothing should be put before Parliament or by this Parliament until the question of confidence has been settled in the proper constitutional way. . . .

"The element of urgency and no excuse should be accepted by the elected representatives of the people for any further delay in settling the question as to whether or not the Diefenbaker government possesses the confidence and has the support of a majority in the new House of Commons."

MUST VOTE?

Mr. Pearson seemed to be saying, in effect, the government must take legislative action to get the Commons has voted confidence.

The strong interpretation of Mr. Peagen's words means the 100 Liberal MPs will make every effort to prevent the government passing over the throne speech debate in favor of prement legislative-business.

The throne speech debate is the traditional springboard for motions of non-confidence from opposition groups. Mr. Pearson is pledged to moving one.

There also may be amendments by Robert Thompson, Social Credit leader, with backing of the 26 Social Credit MPs and by H. W. Herridge, House leader of the New Democratis, who is supported by the 17 New Democratic members. Together the three opposition groups outnumber the Conservatives by 146 to 116.

However, under the House rules, there are specified times within which votes taken on these motions. The earliest a vote could be taken would be on March 3, in Wednesday after the opening, unless the government chooses to exceed with other business instead of the throne speech debate.

DEFEATED

It is up to the government to make the choice. But Mr. Pearson has declared himself firmly against the House debating any matter other than a non-confidence motion.

If the government chooses to continue with the throne speech debate, it will be for Mr. Speaker to decide whether to block the government's measures.

It would be relatively simple for the Liberals to do so until a vote on the non-confidence motion is called.

U.N. Assembly president Muhammad Zafrulla Khan of Pakistan, addresses opening session of Assembly, with Acting Secretary-General U Thant in background.

Pakistan Foreign Minister Named Assembly President

UNITED NATIONS (CP) — Enriched by four new member countries, the United Nations General Assembly set down 97 speakers for its 17th session today.

Former foreign minister Muhammad Zafrulla Khan of Pakistan was elected president of the assembly at its opening session Tuesday, succeeding Tunisia's Mongi Slim, who announced laughing that he had received one vote to succeed himself.

Zafrulla Khan, 69, a veteran diplomat who was represented on the Indian subcontinent in the League of Nations, received 72 votes, soundly beating his only rival, Mahaleskerwa of Ceylon, who got 27.

Ambassadors chuckled when Slim, in announcing the secret ballot vote, reported that two delegations managed to spoil their ballots and one voted for him.

The sophisticated Slim's smile set the tone for the opening session which Britain's Lord Caradon, active as the four new countries and Burundi in Africa and Jamaica and Trinidad-Tobago in the Caribbean, was admitted to membership by acclamation.

WILL CONSULT WHEN MARKET TERMS KNOWN

Efforts to Obtain Safeguards Praised

LONDON (CP) — Leaders of 18 Commonwealth countries said in a communique on the conclusion of their summit conference here today that there should be consultations between the Commonwealth and Britain after the final terms for British entry into the Common Market are known.

The communique said the consultations may take place at official level, through diplomatic channels or by means of ministerial meetings.

It said the Commonwealth prime ministers "freely acknowledge the strenuous efforts which the British government have made and are now on the part of "the six" (Market nations) a full understanding of the safeguards required if Britain's entry was not to be on such terms and conditions as to impair their vital interests."

The communique came at the end of a historic Commonwealth conference into Britain's application to join the European Market.

The Commonwealth leaders expressed the hope that members of the Common Market would wish to preserve and encourage a strong and growing Commonwealth in furtherance of their own ideals of an expanding and peaceful world order.

WILL CONSIDER VIEWS

The communique said it was agreed that the applications of the Common Market are resumed the British ministers will take full account of the views expressed on behalf of other Commonwealth governments at the conference.

It said the representatives of various Commonwealth governments had expressed anxieties about the possible effects of Britain's entry into the Common Market.

"They insisted that should there be a closer association between Britain and Europe it should not be allowed to weaken the cohesion of the Commonwealth or to diminish the strength and progress in the world," it said.

The Commonwealth prime ministers drew attention to the difficulties which developing countries could give rise to in relation to their trade with Europe and with other countries.

They explained the economic points of special concern to their respective countries and the extent to which their interests had not so far been met in the Brussels negotiations on Britain's entry into the Market, the communique said.

NEXT QUESTIONS

It said the prime ministers took note that the negotiations in Brussels were incomplete, and that a large number of important questions had still to be negotiated.

"Only when the full terms were known would it be possible to form a final judgement," it said.

Referring to the British gov-

(Continued on Page 3)

Fees Paid Several Times To Hold Jobs Inquiry Told

OTTAWA (CP) — Former members of the Seafarers International Union are appearing before the federal inquiry into waterfront violence and shipping disruptions.

Five seamen testified before Mr. Justice T. G. Norris Tuesday, charging high handed treatment by the Seafarers Union and testifying that they had to pay heavy union dues, even rebuilding the union and paying the $73 initiation fee several times to keep their jobs.

While their evidence differed in detail, there was a common thread that appeared himself firmly against the House dealing with anything other than a non-confidence motion.

If the government chooses to continue with the throne speech debate, it will be for Mr. Speaker to decide whether to block the government's measures.

It would be relatively simple for the Liberals to do so until a vote on the non-confidence motion is called.

United Ch. Fails to Agree On Disarmament Motion

LONDON, Oct. (CP) — The policy-setting assembly of the United Church of Canada struggled in this Tuesday night to produce an official statement on nuclear disarmament.

The church has any dependence on "megaton missiles" in its defence policy. But it rejects idea that a little sinful deterrence is essential.

Rival resolutions—both critical of self - contradictory—were referred to a committee of the chief protagonists with instructions to find a compromise acceptable to the 300 general council delegates.

Council meantime raised a near-unanimous voice in support of the world-government movement. The support for "the gradual and increasing transference of national sovereignty" to international organizations like the United Nations and the World Court.

Earlier, the assembly decided to commission a study of denominational influence and state control in Canadian education, with reference to

(Continued on Page 21)

changes in the population ratio between Roman Catholics and Protestants.

The formal resolution on disarmament was offered to council as a careful compromise hammered out by the 48-member church committee on international affairs.

Its four "whereas" clauses and its four "therefores" were attacked as weak and meaningless by the backers of the different substantive rival resolution's three premise clauses and two-part statement came under fire in turn as self-contradictory.

The first noted that war as a means of settling international dispute is sin and called for a Canadian defence policy that will "protect the proven values of a Christian society both by our efforts as a nation and in such combined operations as NATO to the end that any potential aggressor with war-like intentions may be stopped."

The rival resolution, proposed

(Continued on Page 10)

Seized By Nine Mental Patients In Bordeaux Jail

Two Held as Hostages For Eight-Hour Period

MONTREAL (CP)—An eight-hour ordeal for two Bordeaux Jail guards ended when they daringly leaped four stories to freedom.

The guards were seized Tuesday night by nine mental-wing prisoners who threatened to stick them down from the fourth tier of cells unless their demands were met by jail officials.

Roland Chabot, father of seven children, and Gaston Mercier, a bachelor, leaped into firemen's canvas nets spread below when the prisoners' fury momentarily lapsed.

Both were taken to St. Luke Hospital, one with a dislocated shoulder and the other weeping from shock. Guards subdued the prisoners with tear gas and clubs and three prisoners were sent to infirmary.

Jail Governor Albert Tanguay said the prisoners grabbed one of the guards by one arm as he jumped and tried to haul him back up, but he struggled, they lost their grip and he plunged 50 feet into the asphalt courtyard below.

WERE DANGEROUS

The prisoners, all described as dangerous, were identified as Jean Parizer, Henri Lalonde, Francis Roland, Emile Royer and Normand Thouin.

Others were identified only as Toucette, Bernl, Cloutier and Chartrand.

Tanguay said Theroux and Poirier apparently were the ringleaders.

Lalonde is serving a life term for the murder of his parents 10 years ago.

Tanguay said the prisoners had one knife among them. They grabbed the two guards shortly after 7 p.m. on the top floor of the mental wing and dragged them struggling to the first floor.

"I and the prison psychiatrist tried to reason with them," Tanguay said, "but they wouldn't talk to us."

The prisoners demanded that Lucien (Frenchy) Jarraud be called into an intermediary. He is a disc jockey for the French-language radio station CKVL.

RELAYS DEMANDS

Jarraud talked to the men for two and one-half hours relaying demands. Tanguay said the demands were complicated, but prisoners mainly wanted to see their own doctors instead of prison doctors and wanted more visiting privileges for their families.

They asked Jarraud to spend the night in the prison, and arrange a meeting to iron things out.

Firemen were asked to spread safety nets in case the prisoners decided to throw the guards down.

About 4 a.m. a few seconds after the nets were spread, the hostages saw a chance and dived over the railing.

Bordeaux holds more than 1,000 prisoners, 140 of them in the mental wing. The last mental-wing riots were May 19, 1961, and Dec. 12, 1960.

She Nagged Husband Into Prison But Cure Could Be Worth Price

LONDON (AP) — A pretty young wife admitted today she had nagged her husband into jail.

"I nagged, and nagged and nagged," said Mrs. Sylvia Worley, blond and 26, "and now my endless nagging has landed him in prison."

Earlier, husband Raymond Worley was convicted of dangerous driving and given a four-month sentence.

Police said they stopped Worley's car after following it for several miles and seeing it continuously sway from one side of the road to the other, terrifying other motorists.

"I suppose it was because I was exhausted," said the 34-year-old husband.

After Tuesday's trial, Mrs. Worley said in an interview at her home:

"It's all my fault. I'll never forgive myself. I'm nothing but a shrew."

She explained that she wanted her husband to take her to Torquay for the weekend. He finally gave in.

Then, she says she nags about, she said:

"I spend enough money. A two room flat with no proper kitchen. No holiday for two years. And the long hours he has to work."

Saying she planned to visit her husband in jail and to appeal to the court against his sentence, Mrs. Worley added:

"When he comes home, I'll never nag again."

RESERVES RISE BUT MUST KEEP IMPORT CURBS

Outlook Not Clear Fleming Tells Fund

WASHINGTON (AP)—Justice Minister Fleming told the International Monetary Fund today that Canada has restored confidence in her economy but the outlook is not clear enough to remove the import restrictions imposed last June 24.

Estimating that Canada's official reserves of U.S. dollars and gold, which fell to about $1,100,000,000 on that critical day in June, increased to $2,350,000,000 at the end of August, the former prime minister said:

"While we are confident that our reserve position will continue to improve, it is not to be expected that the rate of improvement experienced in July and August will continue. To the extent that the crisis was magnified by speculative considerations, an early reversal of such positions was to have been expected. Confidence was restored; but subsequent increases in reserves may come more slowly.

"It is not yet clear whether and to what extent normal long-term capital movements have resumed, and insufficient time has yet elapsed for evidence of the developments in our underlying trade situation."

Spring before financial

(Continued on Page 7)

COMING EVENTS

FOXBORO UNITED CHURCH Anniversary Services, September 23, 7.30 p.m. Rev. Robert Reid, Trenton, welcome. 219-21

ORANGE BRETHREN ATTENTION. The officers of the Grand Orange Lodge of Ontario East will officiate at the initiation of candidates in the Orange Hall in Springbrook, Orange Hall, Wednesday, Sept. 19, at 7.30 p.m. All brethren and accepted candidates are invited attend. Wm. Hagerman D.G.M. Fred Bateman D.S. 219-21

RUMMAGE SALE, BELLEVILLE Presbyterian Church, Friday, September 21st, 2 p.m. Alpha Group 25th Presbyterian Church. 219-21

MEETING OF ROYAL ARCH CHAPTER, Thursday, Sept. 20th, in the Hall, Church Street, Thursday, Sept. 20th, at 8 p.m. 218-21

DANCE, SHANNONVILLE HALL, Friday, September 21st, 9 p.m. Larry York's orchestra. Admission $1.50. 218-20

TURKEY SUPPER, SHANNONVILLE United Church Hall, October 17, 6 to 8 p.m. 217-19-21

ARNOLD EDINBOROUGH, SPEAKER. Public meeting, Thursday, 8 p.m. Tickets at Ed. Thomas' store, 182 Front Street. 217-19-21

EASTERN ONTARIO DRAMA League Conference, Belleville Collegiate, on Saturday, 9.30 a.m. Registration fee for actors and actresses $1.00. 217-19-21

DRAMA CONFERENCE SEPTEMber 23. Anyone interested in directing or acting welcome. Evening speaker, Arnold Edinborough. Registration fee $1.00. 213-18-19

WOMEN OF THE MOOSE SOcial evening every Wednesday at 8 p.m. Euchre Whists Are. Decorated prizes. Proceeds for charity. 4c3-ev-c-52

ORGAN MUSIC AT WAYSIDE Inn, Wednesday afternoon and Thursday afternoon and night.

BRIDGE CLUB SOCIAL EVENING every Wednesday, 8.15 p.m. Admission $1.00. Added whist prizes on cover-all games. Admission $1.00. 220-ev-c-51

ARTS AND CRAFTS REGISTRATION. Display and workshop. Conby Public Library, Thursday and Friday, September 20 and 21, 2 to 5 and 7 - 9 p.m. 218-21

A BELLEVILLE KINSMAN WILL be calling at your home in Belleville or Trenton on Thursday this week. Watch for his arrival in sight bulletin. All proceeds local Service Projects. 218-21

Students Could Get Fees Returned in Seventh Term If Marks Are Satisfactory

Students attending Belleville high schools for a seventh term will have student fees refunded if they really apply themselves to their studies.

Under secondary school regulations students who have attended high school for six full terms but still wish to continue to get their senior matriculation must be charged special student fees. These fees are $34 per month for academic students and $37 per month for other courses.

Last night at the regular monthly meeting of the Bay of Quinte High School District Board, there was a request to from two students asking that they be allowed to attend classes for a seventh term without fees being charged.

Board members ruled that the fees would still be chargeable to parents, but if the student passed all subjects or if enough subjects were passed to receive an honor graduation diploma the fees would be refunded.

STEPS UP DEADLINE

The board stepped up to August 1st the deadline for requests from students wishing to transfer to another school.

Certain boundary lines have been laid down by the board within which students are expected to attend at specific high schools.

However, under certain circumstances and when good reasons are given, approval for transfers to another school have been granted in the past and such requests have come in as late as September 1st, but the deadline has now been stepped ahead to August 1st.

Mrs. Lena Dawson has been hired full time at the Moira Secondary School cafeteria, while Mrs. Mary Brown has been retained as cafeteria assistant at BCI.

Gordon Sprague and Roscoe Hubbs have been hired as caretakers at Moira and Quinte Secondary schools respectively.

The board set up a special committee to bring in names for the replacement of Dr. J. M. McLean on the Advisory Vocational Committee.

CHAIRMAN NAMED

Dr. J. S. Barlow was named as chairman of a special purchasing committee to purchase equipment for the new addition at the Quinte Secondary school.

And until the new school addition is completed, the basement rooms at Quinte will be used as study rooms. Last night the board authorized the installation of additional lights and unit heaters at three basement rooms at Quinte.

Quinte Roofing Ltd. were given the contract for the installation of a new roof parapet at the auditorium.

And with 140 teachers now on the payroll at the three Belleville high schools, board members never seem to get around to becoming acquainted with the new staff members each year.

So yesterday they approved that steps be taken with the teachers' committee to work out social functions at which board members may meet the teachers at the various schools.

FLOOR SANDING AND FINISHING
GLEN ELLIOT
136 Dufferin Ave. WO 5-3000

FREE!!
Rand McNally
WORLD ATLAS
WITH
PURCHASE OF
Crest Tooth Paste
AT
67c or 1.05
SCHRYVER'S PHARMACY
214 FRONT ST.
Phone WO8-7128

Pinkston & Luscombe
FUNERAL DIRECTORS
60 Victoria Ave. WO 5-3000
64 Church Street WO 8-4728

TUSSY
SPECIAL OFFER

Keep your complexion clear and lovely with

TUSSY
DRY SKIN FRESHENER OR SKIN LOTION
8 oz. each $1.25 reg. $2.00

TUSSY
DRY SKIN CLEANSER OR PINK CLEANSING CREAM
8 oz. each $1.50 reg. $4.00

GEEN — DRUGS
DIAL WO 2-4551
Free Delivery Until 8 O'Clock

Sales and Ad Club Hears Insurance Talk

Approximately 100 members and guests assembled at Corbyns Hall on Tuesday evening when Mr. J. J. D. Brunke, C.L.U., manager of the Dominion Street branch of Mutual Life in Toronto, opened the fall season with an address to Belleville Sales and Advertising Club.

A member of Mutual Life of Canada since the late thirties, Mr. Brunke approached his subject of life insurance from the standpoint of its importance to the Canadian economy, and the future that exists for the successful insurance salesman.

"Life Insurance is one of Canada's important exports," declared Mr. Brunke, "because Canadian Life Insurance can compete with life insurance in any part of the world. "In fact," he stated, "many large insurance companies in the United States do not even attempt to place their policies in the Canadian market, and, many of those who do, have a lower rate for Canadian customers in order to meet the competition of Canadian companies."

Mr. Brunke claimed that almost half the population of Canada is insured under policies of some type which means that more than half the population of the country is affected in one way or another, by the product.

The millions of dollars collected in premiums each year from Canadian policyholders are poured back into the economy in many forms, explained the speaker, through the purchase of securities, government bonds, mortgages, debentures and other forms of investments. In addition to these forms of investment, insurance companies also provide funds for research in many fields.

The speaker outlined why Canadian insurance companies needed Canadian as ideal country for the "manufacturer of life insurance. Reasons for this included: healthy climate, well developed population, greatly stable governments, strong family units and generally high standards. He also referred to the fact that insurance companies' activities are constantly under government supervision to ensure their ability to remain liquid and in a position to meet their obligations.

The speaker concluded his remarks by outlining the benefits accruing to any ambitious person who chose the field of life insurance sales.

Sister of OBC Head Killed Near Paris

Miss Ruth L. Nightingale, principal of the Ontario Business College here, is still leaving for England on Friday, after receiving news that her sister, Mrs. Norman Cutler, formerly Miss Florence Marjorie Nightingale, had been fatally injured in an automobile accident, near Paris, France.

Her husband, Norman Cutler, is reported to be in critical condition in hospital there.

Mr. and Mrs. Cutler, of Langley, Worcestershire, England, had motored to France on a holiday and were a few miles from Paris when the accident occurred. Their three children were not with them at the time.

Mrs. Cutler will be taken back to Langley for burial. Mrs. Cutler visited with her sister, Miss Nightingale, here last year.

Judo Class Nearly Full

Many Belleville youths from 12 to 15 years of age will be learning the finer points of Judo this season, as the YMCA it was reported by "Y" physical director Joe Ruddy this morning. The Judo class, which meets every Monday evening from 6:45 to 8:00 o'clock, has almost a full registration, but a few vacancies still exist for lads wishing to take part. Instruction is given in this ancient Japanese sport by Ron Pasie and John Denis.

COFFEE COUNTRY

Brazil produces 37 per cent of all coffee consumed in the world.

FEELEY

(Continued From Page 1)

necessity of answering incriminating questions — entered a formal blanket denial to Feeley's behalf to all such questions.

The objection also covered any question that might expose Feeley to a civil court action at the instance of the Crown or any person.

Mr. Rose said that Feeley was making this objection to each and every question without the necessity of formally taking the objection each time.

Unattached Persons' Club Is Organized

A small but enthusiastic group met last night in the Recreation Centre to discuss forming a 20 Club in Belleville. It was decided by those present to visit the Kingston Club as they have upwards of two members to discuss this program.

The 20 Club is for unattached persons between the ages of 21 and 40 and includes single, widows, widowers, divorcees, and married persons. Initial plans are for holding monthly meetings.

Winter Works Program Will Start Oct. 15

Although the employment picture in the Belleville area is marginally improved over the same period last year, plans are already going about for this year's winter works program.

The county winter works committee held its first meeting yesterday at the employment office and has announced October 15th as the starting date for this year's works program.

"The local welfare and employment picture is slightly better this year, but that is no reason for us to let back," stated Cecil Hiluer, local employment office manager. "We must always work to improve our local situation."

WELL ATTENDED

Yesterday's meeting was attended by Mr. Hiuser and Vern Munroe, representing the employment office; George Whitman, city welfare administrator and committee chairman; Fred Barlow, The Ontario Intelligencer; Hanover Macdonald, CJBQ; Herbert Peterson, representing labor; Earl Dickenson, chamber of commerce; Ald. Joseph Rayeroft, representing the city public works department and county representatives Warden Harold Warty and Verne McMurray.

Purpose of the winter works program was to find "jobs, now" and "do it now" phases were outlined at the meeting.

Mr. Whitman said the committee's main purpose was to encourage winter works wherever possible with special emphasis on the winter municipal works.

KILLS THIRTEEN

RIO DE JANEIRO (AP)—A passenger train car jumped the tracks on a curve near Belo Horizonte Tuesday, killing 13 persons and injuring 40 others. Belo Horizonte, the capital of Minas Gerais state, is about 200 miles northwest of Rio.

Illegal Baiting
Moira River Hunting Area Posted, Closed by Mounties

Royal Canadian Mounted Police closed and posted an illegally baited duck-hunting area on the Moira River near Foxboro yesterday.

Roughly the area is located about halfway between the CNR bridge at Foxboro and the Highway No. 14 bridge.

RCMP Corporal R. J. L. Bush, acting on information laid by Lands and Forests conservation officer George Warner, said that both sides of the river in the area have been closed to hunting.

Two illegally-baited blinds were discovered by the officers on the Moira River at the time.

Map-wise the area is located one and two-thirds miles upstream from the CNR bridge and eight tenths of a mile downstream from the mouth of Crystal Creek.

Discovery of the illegally-baited blinds ended the effective duck season for the Foxboro district. They have, it was stated, reason to believe other areas in the district have been baited illegally.

It was further stated that illegally-baited areas will be closed and posted for the indefinite period.

However, closed areas will be revisited at a later date when in the opinion of the investigating officers, the bait will have disappeared.

If there is no sign of illegal feed, the area will be opened again. If there is evidence that new bait has been deposited, the area will be closed for the season.

Corporal Grainge said that three cases on the leased property of the Belleville Fish and Game Club (Operation Greenhead) have been officially posted and closed as legally-baited areas.

The ponds will be under the close surveillance of the mounted police force at all times, where service will be held on Thursday, September 20th, at 9:30 p.m. Reverend L. A. Page officiating.

Interment, Belleville Cemetery.

DEGENOVA, Jean — Suddenly at Belleville General Hospital on Monday, September 17th, John DeGenova, beloved husband of Anna Degenova, late of Thorold.

Resting at the Funeral Residence of George F. O'Brien, 99 West Moira Street. Funeral on Thursday, September 20th at 9:15 a.m. to St. Michael's Church for Requiem Mass at 10:30 a.m.

Interment, St. James' Cemetery.

OSTERHOUT, James Franklin — At Belleville General Hospital on Tuesday, September 18th, 1962, James Franklin Osterhout, R.R. 3, Consecon, 5th Concession of Hillier, beloved husband of Nina Belle Adams, in his 70th year.

Resting at the John R. Bush Funeral Home, 20 Highland Ave. Interment in the Chapel on Thursday, September 20th at 2:30 p.m. Rev. F. Bruce officiating.

Interment, Surr's Cemetery, R.R. 2, Consecon.

Obituaries

EVERETT ISAAC SPRY

MARMORA — As the result of an accident which he was struck by a car while walking on the highway near Sonatsew school, Everett Spry, age 44, met a sudden death.

Mr. Spry was born on the Spry homestead, where he still lived, a son of Mr. and Mrs. Isaac Spry. He had resided all his life in the district, except for a few years when he was employed by employees of Frood Mines, Sudbury.

He was employed as repair mechanic for Marmora Iron Mines, where he was popular with his fellow workmen and throughout the area.

He was a member of Springbrook Lodge, A.F. and A.M. Springbrook United Church.

He is survived by his wife, the former Jean Hall; three daughters, Mrs. Douglas (Doreen) MacDonald, Marmora; Judith of Toronto and Wanda, age 7, at home; one son, Robert, at home; two brothers, Mrs. Irene Burrows of Belleville, and Mrs. Florence Reeves, Madoc. Two brothers, Clifford of Kaladar and Sanford of England.

The funeral was held on Saturday, September 8th, from the Howden Funeral Home, Marmora, to Springbrook United Church, where the service was conducted by Mr. H. Pillen. Interment was Mount Nebo cemetery.

The bearers were: James Spry, John Burns, Kenneth Huff, Alex McFaul, William Barlow and Charles Campion.

A memorial service was conducted at the funeral home on Friday evening by Springbrook I.O.O.F.

FREDERICK A. MacDONALD

TRENTON — In failing health for the past two years, Frederick Alexander MacDonald of 31 College St., Trenton, died at Trenton Memorial Hospital last Thursday. He was 58.

On Monday, a service was held in the R. J. Douglas Funeress Funeral Centre and this was conducted by Captain James Johnson.

Bearers were: Frank Doran, Ralph Jackson, Golden Henry, Harry Henry, Albert Lindsay and Joe Sloan.

Interment was in Mount Evergreen cemetery.

Born in Colborne, Mr. MacDonald was the son of the late Mr. and Mrs. Frederick MacDonald. He received his education in Colborne schools and lived in that centre until moving to Trenton in 1922. Mr. MacDonald was a retired truck driver.

He was a member of the Trenton Salvation Army.

Mr. MacDonald is survived by his wife, the former Florence Hare; two daughters, Bonnie Rose at home and Mrs. Clara (Doris) Carr, of Trenton, and two sons, Lawrence Herbert and Ronald Richard, both of Trenton.

MRS. HARRY HUBBLE

Toronto-Weeter

Mrs. Gwendolin Hubble of 84 Albert Avenue, Toronto 14, died at the Queensway Hospital on Monday in her 53rd year. She had been in poor health for some time.

Born in Credition, England, a daughter of the late Mr. and Mrs. Fred Alford, she had lived in Toronto for the past seven years and previously resided in Peterborough and Wooler. She was a member of Trinity United Church, Mimico.

Surviving are her husband, Harry Hubble; her foster mother, Mrs. Cordie Terrill, of Wooler; a sister, Mrs. John (Molly) Stevenson of Regina, Sask., and five brothers, Cecil, Jack, Victor, Fred and L. Alford- all of England.

Resting at the Howe Funeral Home, Frankford; funeral arrangements appear elsewhere in this edition.

MRS. SAMUEL J. WALDRON

TRENTON — On Monday, Rev. J. A. Payton conducted a service in Grace United Church for Mrs. Clara Mabel Waldron of 171 Dundas East, in Trenton. Mrs. Waldron died at her home last Friday. She was 76.

Bearers were: Robert Jr. and Ronald Waldron, Richard and Wilfred Waldron, Gary Hickerson and Thomas Woodward.

Interment was in Mount Evergreen cemetery and the funeral was under the direction of the Weaver Funeral Home.

Born in Sidney township, Mrs. Waldron was the daughter of Jane Ann and Jackson Brown. She received her early education in Carrying Place.

Mrs. Waldron had lived in the Trenton district all her life. She was a member of Grace United Church and a member of the Woman's Association at that church. She had been in failing health for the past year.

Surviving are five daughters: Mrs. Thomas (Muriel) Woodward, Mrs. Melville (Grace) Johnson, Mrs. Orval (Betty) Hickerson and Mrs. James (Lotta) Munn, all of Trenton, and Mrs. A. M. (Freida) Chapman of Gananoque; two sons, Robert and Jack, both of Trenton; 15 grandchildren and 11 great-grandchildren and a sister, Mrs. Gertrude Cockburn, of Amsterdam, N.Y.

Mrs. Waldron was predeceased by her husband, Samuel J. Waldron.

BRENDA JANE HOLDEN

Halloway R.R. 2

Brenda Jane Holden of R.R. 2, Halloway, died Wednesday morning, September 19th, at Plainfield. She was two years of age.

Born in Belleville she lived her lifetime in this district.

Surviving are her parents, Mr. and Mrs. Carl Holden and two sisters, Darlene and Diane, both at home.

Resting at the John R. Bush Funeral Home, 20 Highland Ave. Funeral arrangements appear elsewhere in this edition.

Rand McNally
WORLD ATLAS
FREE
WITH
CREST TOOTH PASTE
An Excellent Value for School Children
Duff's - Drugs
"Your Friendly Store"
WO 8-7128 Free Delivery

The French Salon of Hair Design
382 FRONT STREET
(opposite El Rancho)

We are pleased to announce the appointment of two additional stylists to our staff:

Miss Myrna Mathers
Miss Wendy Watters
(formerly with A La Vogue)

THESE STYLISTS ARE BOTH WELL QUALIFIED AND FULLY EXPERIENCED TO HANDLE ALL YOUR HAIR PROBLEMS.

Perm Sale Continues to Sept. 30 only
15.00 perms now 9.95
12.50 perms now 7.95

CALL WO 2-7470 TODAY FOR YOUR APPOINTMENT
Free Parking rear of store — well lighted for your protection.

DEATHS

McFARLANE, Jessie Irene — At Toronto, Sunday, Sept. 16, 1962, Jessie Irene McFarlane, beloved wife of the late Percy McFarlane, dear mother of Mrs. Dorothy Magee, Mrs. Robert (Joan) Hamilton and Mrs. Charles (Chip) Oyner, all of Toronto, and John McFarlane.

At the chapel of Morley S. Bennett, 2107 Yonge Avenue, Lawrence Subway Station. Funeral service on Tuesday, 24th inst. at 2:30 p.m.

HUBBLE, Gwendolin — At the Queensway Hospital, Toronto, on Monday, September 17th, 1962, Gwendolin Hubble, 84 Albert Ave., Toronto 14, beloved wife of Harry Hubble, in her 53rd year.

Resting at the Howe Funeral Home, Frankford, until 2.00 p.m. Tuesday, September 18th, and thereafter in the Trinity United Church for service at 2:30 p.m. Rev. Dr. Wallace officiating.

Interment, Friends' Cemetery, Wooler.

BURNS, Evelyn Emma Louise — At the Belleville General Hospital, on Monday, September 17th, 1962, Evelyn Emma Louise Burns, R.R. 1, Stirling, beloved wife of Wesley J. Lesher Jr. (Robert) Burns.

Resting at the Pinkston and Luscombe Funeral Home, 60 Victoria Avenue (at Church) Stirling, where service will be held on Thursday, September 20th, at 2:30 p.m. Reverend L. A. Page officiating.

Interment, Belleville Cemetery.

DEGENOVA, Jean — Suddenly at Belleville General Hospital on Monday, September 17th, John DeGenova, beloved husband of Anna Degenova, late of Thorold.

Resting at the Funeral Residence of George F. O'Brien, 99 West Moira Street. Funeral on Thursday, September 20th at 9:15 a.m. to St. Michael's Church for Requiem Mass at 10:30 a.m.

Interment, St. James' Cemetery.

OSTERHOUT, James Franklin — At Belleville General Hospital on Tuesday, September 18th, 1962, James Franklin Osterhout, R.R. 3, Consecon, 5th Concession of Hillier, beloved husband of Nina Belle Adams, in his 70th year.

Resting at the John R. Bush Funeral Home, 20 Highland Ave. Interment in the Chapel on Thursday, September 20th at 2:30 p.m. Rev. F. Bruce officiating.

Interment, Surr's Cemetery, R.R. 2, Consecon.

DEATHS

HOLDEN, Brenda Jane — At Plainfield on Wednesday, September 19th, 1962, Brenda Jane Holden, two years of age, dearly loved child of Mr. and Mrs. Carl Holden of Halloway R.R. 2, at the age of two years.

Resting at the John R. Bush Funeral Home, 20 Highland Avenue, where service will be held on Friday, September 21st at 2.00 p.m. Mr. Willem G. Belch will officiate.

Interment, at Belleville Cemetery.

CUTLER, Marjorie — Suddenly on Monday, September 17th, 1962, at her home at Tweed, Marjorie Cutler, beloved wife of Norman Cutler, dear sister of Miss Ruth Nightingale, Belleville, Ont., Mary Nightingale of Toronto and Florence Nightingale in her 57th year.

MEMORIAL SERVICE

The members of Lodge 86, R. of S. and S. are requested to assemble at the funeral residence of George F. O'Brien, 99 West Moira St., on Wednesday evening, September 19th at 8:00 p.m. for the purpose of attending a Memorial Service for our late Brother, Everett Spry.

By order of the President, T. May.

BIRTHS

MAGGARTY — Mr. and Mrs. John Maggarty (Jean Hall) of Stirling wish to announce the birth of their daughter, Maureen on Tuesday, September 11th, at the Belleville General Hospital.

CARDS OF THANKS

Mrs. H. R. Field and family wish to express their sincere appreciation to all our relatives, friends and neighbors for their many kindnesses, sympathetic visits, gifts and flowers, and the help given at during the illness and death of a loving husband and father.

Mrs. John Byrne and family.

County of Hastings
COMMUNITY MASS TUBERCULIN TESTING SURVEY SCHEDULE
— Belleville —

LOCATION	GIVING DATE	Hours of operation
Queen Victoria School	Wed. Sept. 19	2-5 p.m. 7-10 p.m.
Christ Church Parish Hall	Thurs. Sept. 20 Fri. Sept. 21	2-5 p.m. 7-10 p.m. 2-5 p.m. 7-10 p.m.
First Presbyterial Church	Mon. Sept. 24 Tues. Sept. 25	2-5 p.m. 7-10 p.m. 2-5 p.m. 7-10 p.m.
Health Department	Wed. Sept. 26 Thurs. Sept. 27	2-5 p.m. 7-10 p.m. 2-5 p.m. 7-10 p.m.
Avondale Public School	Fri. Sept. 28 Mon. Oct. 1	2-5 p.m. 7-10 p.m. 2-5 p.m. 7-10 p.m.
Kiwanis Centre (Main Floor)	Tues. Oct. 2 Wed. Oct. 3	2-5 p.m. 7-10 p.m. 2-5 p.m. 7-10 p.m.
Parkdale Community Hall	Thurs. Oct. 4 Fri. Oct. 5	2-5 p.m. 7-10 p.m. 2-5 p.m. 7-10 p.m.
Prince of Wales School	Tues. Oct. 9	2-5 p.m. 7-10 p.m.

For All Winter Protection Against COLDS...
take
VACAGEN TABLETS
ONE TABLET A WEEK PROTECTS YOU AGAINST COLDS ALL WINTER
20 week treatment $2.00
DOLAN THE DRUGGIST
WO 2-3406 Free Motor Delivery

Finishes Patchwork Quilt On Eve of 88th Birthday

Making old fashioned patchwork quilts will never go out of style as long as women like Mrs. Anne Masterson, 107 Humewood Drive, retain their nimble fingers.

Mrs. Masterson is celebrating her 88th birthday today and as a present for a lucky member of her large family, last night completed another quilt, - the fifth this year.

She also has the patchwork tops for three or four other quilts all ready to put together.

Former resident of the Stoco area where she and her husband, the late Joseph Masterson, raised their family of 13 children, Mrs. Masterson for the past 15 years has lived with her daughter Mrs. Leona Purcell.

The first break in her family of 13 adult children, six boys and six girls came a few weeks ago with the death of a son Fred. She has 45 grandchildren and 72 great grandchildren.

MRS. ANNE MASTERSON

Four Awarded $23,305 Total Due Accident

Damages in the amount of $23,305.86 were assessed against John Joseph Ryan of Harold by Mr. Justice G. A. Gale at the Supreme Court of Ontario here, on Tuesday afternoon, as the result of a motor vehicle accident in May of 1961 in which Mr. William George Perkins, 70, of Campbellford, was fatally injured.

The jury, after deliberating for some time, returned to the courtroom, with their verdict, finding Mr. Ryan totally negligent.

The jury said he was proceeding at an excessive rate of speed under the circumstances and that he was not keeping a proper lookout. He did not allow the deceased's vehicle half of the road and he had the last opportunity to avoid a collision but failed to take advantage of it. The Whitton vehicle, driven by the deceased, was damaged beyond repair.

Evidence introduced to the court was that on May 31, 1961, about 8.15 in the evening, the deceased, Mr. William G. E. Whitton, was driving his motor vehicle west on concession road No. 6 in the Township of Seymour, about one half a mile west of the Hastings - Northumberland county line, accompanied by Wilbert Patrick Whitton, a farmer in Seymour township, and Edwin S. Boxall of Hamilton.

The Whitton vehicle was in collision with an eastbound vehicle driven by Mr. Ryan. The accident took place at the top of a steep hill.

Mrs. Marie M. Whitton, wife of the deceased, George William Patrick Whitton, was awarded $13,600 under her four year-old-son, Randy William Whitton, for admitting such.

As a result of the collision, Wilbert George Whitton sustained serious injuries including shock, concussion, multiple lacerations of the face and head, a multiple fracture of the jaw and severe internal injuries. Mr. Whitton was awarded $2,404.05.

Mr. Boxall of Hamilton, the second passenger in the deceased's vehicle was also seriously injured. He suffered shock, concussion, multiple abrasions, lacerations to both legs and internal injuries. Mr. Boxall was awarded $2,262.80.

Trenton News

BY ELSA BOOTHE—Phone 9-3825

Adjourn Hearing On Charge of Stealing Shoes

TRENTON: In magistrate's court at Trenton yesterday, Thomas McMechan, 37, of Trenton, pleaded not guilty to a charge of stealing a pair of men's black shoes (value $6.98) from the Bata Shoe Company of Canada. After hearing evidence Magistrate T. Y. Wills enlarged the case for two weeks, to allow McMechan to call witnesses.

At the start of the hearing, McMechan told the magistrate that he had contacted his lawyer yesterday morning and that since he (McMechan) couldn't pay the lawyer's fee at the moment, he would like to have the hearing delayed.

"That's very interesting," observed the magistrate. "The person I see about having a hearing laid over is me, not your lawyer. The Crown has witnesses here. Are you prepared to pay these witnesses $13.50 for coming here today?"

"I haven't got thirteen dollars," said the accused.

Then said you had been employed," persisted Magistrate Wills. "Why haven't you got any money?"

"I worked at Bata for 11 months," answered the accused.

"I really don't see why that should be a reason for you not having any money," said the magistrate. The Crown is ready to proceed today and we'll go ahead. There's a limit to what you can do."

Police Chief Frank Loso of Batawa testified that McMechan had admitted taking the shoes when questioned.

"Did I say I took the shoes or did I say I was going to take the blame for taking the shoes?" the chief was asked by McMechan, conducting his own cross-examination.

Testifying in his own behalf McMechan told the court that after the shoes had been found in Wayne Menzies' car, parked in the Bata Shoe lot, Chief Loso had offered both of them to understand that one of them "had to take the blame for taking the shoes". Chief Loso had told them, said McMechan, that if neither admitted taking the shoes, both would "go home". He said that the chief had added that if one of them admitted taking the shoes, the other one would "go home" and that he had decided at this point to confess to taking the shoes as "I had more bills than I had". Later, McMechan said he had refused to sign a statement at the Trenton police station, as he had been given to understand that "you shouldn't sign anything that wasn't true", and he said a statement saying that he had taken the shoes, wouldn't have been true.

Several cases where town residents had neglected to buy licences for their dogs, were heard, Carl Charlton, assessor, appearing for the Crown in cases heard in court. Two cases were enlarged; two dismissed and other owners fined $5 and ordered to pay $3 costs.

Legion to Give Prizes To Hundred Students

TRENTON — Friday night, starting at 8 p.m., the annual Branch No. 139 Royal Canadian Legion meritorious award night will be held in the Trenton Legion Hall. Awards will be given to 100 students from 18 local and district schools. Sixteen cash bursaries are among the prizes. The awards are given out to students who have been outstanding in regards to deportment, attendance and ability.

On Sept. 26, Legion service bureau officer, Jan Urquhart will be available at the hall for information regarding pensions, and other matters pertaining to veterans.

On Friday, Oct. 12, at 8 p.m., a film of interest to veterans, "Lest We Forget," will be shown to an all-male audience at the Legion Hall. This is a documentary film based on the Canadian forces' role in the First World War.

This year, the Trenton Legion branch will sponsor juvenile hockey and the general manager will be Jack Hood.

Before any request for a donation came in from the district Canadian National—Institute for the Blind, the Trenton Legion Branch voted to give $25 towards the CNIB campaign for funds. Legion president Kenneth Craddock said today.

Special Weeks Coming Up

TRENTON — Oct. 7 to Oct. 13 will be Fire Prevention Week in Trenton, in accordance with fire prevention educational programs being held all across Canada and the United States. The Trenton fire department is planning to hold inspection of factories and commercial buildings for this week and will also carry out a fire prevention program, fire drills etc. in all Trenton schools.

The week of Oct. 14 to Oct. 20 is Business Women's Week in Trenton, coinciding with international observances and the Trenton Business and Professional Women's Club is lining up special events to mark the week.

Request Regulation Of Hairdressers

Hairdressers operating in their own homes would be required to set aside a special room for hairdressing.

Two Convicted Of Fraud Now Out on Bail

WINNIPEG (CP)—Two Toronto businessmen, convicted of conspiracy to defraud, have been released on bail pending the outcome of their latest appeal.

D. Robert Cox was released Tuesday and Hugh Paton the day before, each on $35,000 security bail.

They are appealing convictions and sentences for fraud and allied charges to the Supreme Court of Canada.

Last fall they were each given seven years in jail after conviction on the charges involving Brandon Packers Limited, a firm they once owned.

But last Wednesday the Manitoba Court of Appeal upheld only charges of conspiracy to defraud and issuing a false prospectus. Their jail terms were reduced to four years.

POWER PACKET

The U.S. high altitude plane X-15, almost a rocket, packs 246,000 horsepower.

Work of Truce Commission Outlined at Kiwanis Club

An interesting account of personal experiences and observations of life in Vietnam was enjoyed by local Kiwanians yesterday afternoon, thanks to Captain Al Durand, recently a member of the International Truce Commission in Indo-China.

The speaker advised that the commission was independent of the United Nations, having been formed by several nations and sponsored by the United Kingdom and the U.S.S.R. with the former bearing the main cost of the operation. India, Canada and Poland administer the work of the commission, whose chief goal is to stop the importation of arms and weapons into Indo-China.

An interesting account was given of the mechanics of the operation of the commission and of several experiences which pointed out how its work was frustrated by both its framework, personnel and environment. It was important, however, that war between the north and south in Vietnam was prevented by the commission and this factor was its sole redeeming quality, Capt. Durand suggested.

In observing the differences in life, especially for the peasant and working man, North Vietnam, which is communist controlled, and South Vietnam, which is a police state ruled by a dictator, Diem, supported by United States aid, Capt. Durand listed several notable facts.

Under the communists the peasant has "never had it so good" as far as being ensured a square meal every day and being taken care of—but he has to exist under forced labor and schooling administered by the communists.

In the south there is no consideration given to the welfare of the little peasant by the rulers. Much of the aid sent by the United States gets into the wrong hands and is sold or used for the benefit of corrupt government officials in the closely controlled hierarchy cadred by the Diem family, the speaker advised.

BETTER OFF

Hence, comparatively, the peasant of North Vietnam is better off than his counterpart in South Vietnam and much is being done by the Communist "technicians" to indoctrinate the people with Russian propaganda. Propaganda messages are continuously played over loud public address systems in the cities of North Vietnam each day from early morning until 11:00 p.m., he advised.

The greatest achievement of a North Vietnamese is to file a petition against the United States accusing that country of all sorts of atrocities in South Vietnam. For submitting such a petition the North Vietnamese is rewarded by the Communist government with special privileges and over four million such petitions have been filed so far, Captain Durand said.

Collectively the Vietnamese are not Communist but nationalist in their political inclination and are hoping for an unified nation which will ensure the rights of the peasant. The most popular leader of this movement, who is at present himself, is currently a Communist leader in North Vietnam, the speaker concluded.

The speaker was introduced by Kiwanian Dick Kuntze and thanked by club member Jim Fowler. President George Rimme conducted the meeting.

WILL CONSULT

(Continued From Page 1)

ernment's explanation of the position in Market negotiations, the communique said the representatives of other Commonwealth governments "took note of the consideration which had influenced the British government in deciding to join the Common Market if satisfactory terms could be secured."

"They recognized that after full and continuing consultations the responsibility for the final decision would rest with the British government."

The communique said some independent African countries considered association with the Common Market would not be acceptable to them.

On the other hand, Sierra Leone wished to consider further its attitude towards association.

Jamaica also wished to consider the attitude further while Trinidad and Tobago would be willing to accept association.

Ghana and Nigeria also mentioned that the federation of Rhodesia and Nyasaland was willing to accept association.

It seemed likely, it added, that the majority of the present dependent territories would wish to accept association.

The representatives of India, Pakistan and Ceylon had urged that if Britain entered the Common Market, the trade agreements which they enjoyed Commonwealth countries would be the subject of negotiations with their governments should be concluded as soon as possible.

They also stated that means while no change should be made in their existing trade agreements with Britain.

Sale! PLATE GLASS WALL MIRRORS

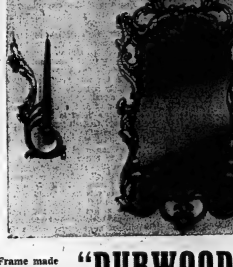

Frame made of Genuine "DURWOOD" Magnificently Detailed and Finished in Gold

WALL BRACKETS As illustrated above. ..... With candles. ..... Reg. pair 14.95 ..... 9.95 pair

Size 28"x15" REG. 29.95 SALE 19.95

STROUD'S GIFT SHOP

208 FRONT STREET AT THE 4 CORNERS

IT'S ACRILAN® CARPET WEEK!

ACRILAN® reg. T.M. of The Chemstrand Corporation

ACRILAN

- Stays New Looking Longer
- Easy to spot clean
- Resists stains and dirt
- Resists wear
- Resists crushing
- Mothproof and mildew-proof
- Non-allergenic

THESE FACTS ARE CONFIRMED BY GOOD HOUSEKEEPING

At DELINE'S

Special Low Prices During Our

SEPT. FURNITURE SALE

DELINE'S ARE FEATURING HARDING'S COMPLETE RANGE OF

HARDING 100% ACRILAN CARPETING

Sale Priced From

7.50 to 14.95 sq. yd.

From the New Budget Priced RONDO to The Finest Plush Wilton ACCOLATE

283 COLEMAN STREET

Deline's HOME FURNISHINGS

You don't have to sacrifice quality for price... at Deline's you get both!

No Parking Fuss — Just Drive Up to The Front Door and Park

fashioned to fit proudly into your future

morning rose*

*est pattern in

Community THE FINEST SILVERPLATE

Specially priced Introductory offer

44-piece service for 8 in "Princess" Chest $99.95 *Trademarks of Oneida Ltd.

Ed. Logan JEWELLER

21 Bridge St. East WO 8-8535

One Door East of the Four Corners

FASHION FORECASTS . . .

The soft opulent beauty of FUR-A-HEAD!

And what a welcome decree it is . . . all soft flattery and feminine charm. A fabulous new fashion you'll adopt and wear with suits, coats and dresses . . . daytime and evening all through the fall and winter seasons!

7.95 to 45.00

WOODLEY'S invite you to see their new hats and furs being shown at Holloway St. United Church, Tuesday evening, September 25th.

WOODLEY FURRIERS

"Where you always find the newest . . . first"

273 FRONT STREET WO 2-4991

THE ONTARIO INTELLIGENCER
Ontario Established 1841 — Intelligencer 1927
Published Daily by
THE ONTARIO INTELLIGENCER LIMITED
Belleville, Ontario, Canada.

Subscription rates:
By carrier 52c per week.
By mail in Canada $10.00 per year; 6 months $5.00
3 months $2.50
By mail to U.S.A. $20.00 per year
Authorized second class mail by the P.O. Dept., Ottawa and for payment of postage in cash.
Member of The Canadian Daily Newspaper Association and of the Canadian Press; Member of the Audit Bureau of Circulation.

Heading the Same Way?

Edward Crankshaw of the London Observer is a recognized expert on Soviet Russia. Some of the things that he has had to say in the past about the government of that country have been as harsh as a tirade by a leader of the John Birch Society. But Crankshaw's views are not unchanging. They alter because, in his opinion, the nature of the Russian government, which means of the communist party, alters.

Writing in the Toronto Globe and Mail, he refers to a recent series of articles on Poland by Patrick O'Donovan. If O'Donovan's picture of Poland provided a major surprise for readers, it could only have been because they had read little of recent articles on that country, for what O'Donovan had to say has been said by other observers. Poland, and to a lesser extent some of the other communist satellites in Eastern Europe, are countries which are building new social and economic systems, nominally communist yet far from copies of Russia in Stalinist days.

Crankshaw says that this is true not only of the satellites, but of Russia itself. Then he makes the suggestion that in the West we may be moving toward the same sort of system "for nowhere in the West today is there a true capitalistic society, in the classical sense understood and defined by Marx."

Crankshaw's suggestion will not startle some theorists, for what he suggests may be taking place is the synthesis of opposites, a well known phenomenon.

It is relatively simple for us in the West to grasp the essential reformation which the communists have to make in their system to make any such synthesis possible. It is the cherishing of individual liberty. But this is a natural yearning, old as the earliest civilizations. It ought not to be surprising if the communist society moves in this direction; it would be amazing if it did not.

As for our own changes, they are all about us. We have long since ceased to believe in laissez-faire, we have given up our insistence on economic liberty where that places too heavy a burden of poverty, or insecurity, on large sections of the population.

What is keeping us apart, of course, is distrust of each other's motives. But these motives may be changing, sometimes without us realizing it. If war can be postponed long enough, the drift of both economic systems from their original opposed positions may become so extensive that all but the fanatical and detachable will notice the change.

Another factor which may bring home to us the changes which Crankshaw sees is the opening rift between Russia and China, a rift which seems to originate in precisely the gradual change in the Russian outlook, which China, three decades behind Russia in the experience with communism, clings to doctrines now being discarded in the land where they were first tested.

It is not beyond the bounds of possibility that a generation or two hence may see the political democracies of the west and the so-called "iron democracies" under the Russian aegis uniting to meet the threat of a fanatical and expanding China.

Or, cruelest of ironies, Russia and the U.S. may eliminate each other at a time when their systems, far apart though they be, are heading towards a common objective, or at least are evolving in the same direction.

Referee

A Nationalist Chinese U-2 aircraft was shot down over the Chinese mainland Monday, according to both Nationalist and Chinese sources. The Nationalists, it appears, were quick to claim the credit in order to prevent complications between the United States and the communists.

According to the Nationalists, they have every right to fly over the Chinese mainland because it is their territory. The communists apparently, do not try to dispute the claim with words. Instead, they just do their best to shoot down any Nationalist planes that come within range.

The arrangement is admirable. The two Chinas, Nationalist and Communist, are at war. They are not allowed to attack each other openly, because the United States, which subsidizes one side, and impresses the other, stands between them with the Seventh Fleet.

The arrangement is so effective, in fact that it makes one wish there were a power large enough to stand between the United States and Russia. If they could declare war on each other, without being able to do any really serious fighting, it might be expected to keep the hotheads of each side happy, without endangering the rest of us.

Letters To The Editor

Criticizes Disavowal Of Vote 'No' Ad

Editor,
Ontario Intelligencer:

Recently R. P. Cooper inserted an advertisement in this paper advising the people of Belleville to vote "no" on the liquor question. He stated his reason for this quite plainly. I noticed it was a man's individual opinion, I presume at his own expense without affiliation to committee or society except that of his Lord and Saviour Jesus Christ, which is his privilege in a democratic country.

A short time later, the vote "no" committee inserted an ad stating that Mr. Cooper's words were written without the support or approval of the said committee. It stated no reason why, nor gave any names of the members on said committee, so, who is the committee?

What was the vote "no" committee's idea?

Saturday's Ontario Intelligencer has ads for vote "no" by a church and also a minister. Will the vote "no" committee approve or disapprove?

Is the vote "no" committee simply trying to say they have no moral compunctions about liquor or just a dogmatic abstainer's idea of the evils of liquor? Or is it just one man's viewpoint?

I think the money spent in the disapproval could have been put to better use. I have said committee stuck to advertising vote "no" and if any person at an individual's request to advertise vote "no," could do so without their approval.

As a firm believer both moral and social of the inadvisability of more liquor outlets in Belleville myself at this time, I certainly shall vote "no."

E. Gibbs,
112 Humewood Dr.

Seeks Facts About Pioneer Artists

Editor,
Ontario Intelligencer.

Might I ask your assistance in the publication of this letter? I am working on a project directed to collect together information on the early artists of Canada and the memory of them has been completely lost. From various sources I have found the names of the following pioneer artists who were working in Belleville — George Brown in 1862, W. R. Gilmore in 1857, Miss G. C. Smith in 1860, Miss Fraser from 1886 to 1890, Frederick Richardson in 1880, and Wm. Windeat in 1840. Many of your readers know anything about these artists. We have they any knowledge of other early artists or sculptors who were working in the Belleville area? Any leads which they can give me would be most appreciated.

I might add that information received about Canadian artists and sculptors who were born before Confederation is to be incorporated into a dictionary which is planned for publication in 1967. It will be a real contribution to the history of one phase of the cultural life of Canada.

J. Russell Harper,
Curator of Canadian Art
The National Gallery
of Canada, Ottawa.

Today in History

BY THE CANADIAN PRESS

Sept. 19, 1962

Juan Peron's military dictatorship in Argentina came to an end seven years ago today (1955—when he resigned in the face of military pressure. Peron had been president since 1946, three years after he played a leading role in the coup d'etat that overthrew Ramon Castillo's government.

1824 — Jacques Labbe from Citadel Rock in Quebec City killed 46 persons.

1854 — The first sleeping car patent was granted to Henry Moyer for his method of converting the backs of seats into beds.

Literary Digest

Toronto Star

A British woman received back a letter she had posted in what is described as a "lacy" condition. Accompanying it was a note from the post office explaining that the missive had been eaten by snails.

Postal service is not what it used to be anywhere, but it must be humiliating to the proud British post office to admit that its swift couriers on their appointed rounds have been overtaken by snails.

OFF THE RECORD — By Ed Reed

"I'd like to marry you, Roswell . . . the only thing holding me back is a little common sense."

LOOKING BACKWARDS

GLEANINGS FROM OUR FYLES OF BYGONE YEARS

20 YEARS AGO

September 19th, 1942

Fifty years ago, two communes — the "Elm Rose" and the "Reindeer" — crossed the Aldolphus (now Reach from Hastings Township to Hay Bay near Adolphustown where a hamlet was building in very dilapidated condition has been swept out for the hundredth anniversary of the first Methodist Church built in Upper Canada. It has been abandoned as a place of worship since the year 1960 and has since been used as a storehouse for grain and implements.

It was the mother church of Upper Canada Methodism, built by United Empire Loyalists in 1792 as a result of a revival of religion which made the home of Paul Huff too small. The congregation authorized the preacher, an itinerant from the Methodist Episcopal Church of the United States named William Losee, to build a two-storey frame building 36 feet by 56 feet with a gallery. Paul Huff whose monument is across the road from the church, gave the land and 20 subscribers gave 120 English pounds.

In this ancient and venerable building on Saturday was celebrated the 150th anniversary of its opening, by a visit from the General Council, of the United Church as the guests of Belleville Presbytery in whose jurisdiction it lies. Rev. Dr. Morrison of Tweed presided at the service inside the ancient house of worship. The service was memorable in every way and it was evident that folk from far away and near, were aware that they stood on holy ground.

30 YEARS AGO

September 19th, 1932

Mr. Richard Goodfellow of this city is the lucky winner of the Buick sedan given away in a competition conducted by a city manufacturing concern.

Mrs. S. Douglas of Ivanhoe, spent the weekend here with her daughter, Mrs. P. Wright on Charlotte Street.

Mr. and Mrs. Adolph Lent of Port Hope, spent the weekend here with Mr. and Mrs. G. F. Lent.

Mr. J. C. McCarthy has returned home from California.

The Rev. C. C. Wright, Rector of Christ Church and the Rev. A. Beauchamp, Curate of St. Thomas' Church are spending a few days at Trinity College, Toronto.

40 YEARS AGO

September 19th, 1922

The Rev. Rural Dean Swayne, Rector of Christ Church, has returned home from Toronto where he attended the Divinity Alumni of Trinity College.

Mr. A. Holgate is now operating a grist mill at Canniton. A dance will be held in the new sausage Park on the evening of September 22nd.

Mr. H. D. Hogle of Chilliconthe, Ill., is the guest of Mr. and Mrs. Hogle on Dundas Street east.

Mr. W. T. Green of the Tigre Rubber Company was in Campbellford yesterday on business.

Privatie S. B. Ellis, 4th C.M.R., has received the War and the Victory Medals with ribbons for service in the late war.

50 YEARS AGO

September 19th, 1912

Mrs. W. J. Brown of Victoria Street is visiting friends in Montreal.

The Griffin Theatre is to be entirely renovated.

The members of the old Park Nine baseball team would like to meet a mine picked from the city league next week upon a day to be agreed upon.

Symons' dancing class is now open for the season. The open-air floor is being danced in the Academy, Robertson Block, was most enjoyable.

Mr. and Mrs. Johnston Brown of Havelock are the guests of Mr. and Mrs. C. H. Boardman in this city.

They Should Be Premiers

Halifax Chronicle-Herald

As every schoolboy knows, a great part of the British and Canadian constitutions is unwritten; that is, practices of many centuries have become accepted as law, but are nowhere to be found in the statute books.

The office of Prime Minister and the powers of the incumbent are not defined by legislation. Indeed, the most important political figure in the country is mentioned only casually in one or two statutes.

The reason, of course, is fact, it was common to hear the "first minister" referred to by the French as premier. Premier King is still heard among the older generation.)

Practice and usage, however have decreed that the head of the federal government shall go by the title of Prime Minister only. For example, we cannot recall one instance where Mr. Diefenbaker has been referred to as Premier Diefenbaker.

The latter designation has come to be associated solely with provincial leaders. In meetings the two terms are synonymous, but confining the use of one to the federal field and the other to the provincial distinguishes leaders on the two levels of government.

Unfortunately, while the Prime Minister has become the sole title in use in federal politics, three provincial premiers are giving rise to new uncertainty by adopting the term "Prime Minister" before their names. They are Leaser of Quebec, Robarts of Ontario and Bennett of British Columbia.

There may be something significant in the fact that they head the three largest provinces and that they wish to show that they are just a bit more equal than their seven other colleagues.

If any event, their lustre would not be dimmed, nor the dignity of their province diminished, if they resumed their former designations. To do so, would eliminate a source of confusion.

And it need hardly be said that our constitution is inexplicable enough as it is without needlessly adding to its mystery.

Another Lost Ancient Art

Windsor Star

One by one ancient arts are fading out, victims of technical progress. How long has it been since you saw a man strike a match on the sole of his shoe or overalls as the case might be?

The lighter, the book match and the small box with a striking area on the side have worked this change. The large box with its striking area on the end was activated by a swift stroke along rough cloth or denim has become a thing of the past, for all.

Striking a stick the old way was an art in that it called for poise and a certain amount of dexterity. Having selected a match the smoker lifted a leg for easier access to the striking surface and — "swish!" — it was gone. The wind being favorable, one match might suffice. Breezy days demanded a lot of balancing.

Has the change to simpler ignition methods been for the better? Have, for instance, the interests of safety been better served? Perhaps not, if the annual forest fire loss is a gauge.

Strictly Personal

Co-operation Is Key Word To Invention

By SYDNEY J. HARRIS

My recent piece on the "100 percent American" and his drive a few indignant litters drew a few indignant litres from star-s-p-a-n-g-l-e-d readers. Most of them rebuked me for ignoring America's traditional "inventive genius" in modern times.

So far as it can be determined, America's chief claim to fame is industrial, not scientific. It is true that the construction and development of the mass-production system has revolutionized industry throughout the world.

Rasenoff's "History of American Invention" discloses that Robert Fulton's "invention" of the steamboat was anticipated by about 20 steamers built in England and on the Continent.

Very little of the automobile turns out to be American. Isaac de Rivaz built one in Switzerland in 1807; Lenoir built one in 1860, and Richard Marcus drove a gas-driven car in Vienna in 1875, until the police stopped it for reckless-ness. Daimler and Benz developed cars in Germany between 1885 and 1886.

Four-wheel brakes were invented by the Lancia firm in 1904. The Italian Lancia had "independent" as early as 1922. The straight-eight engine was introduced by Isotta-Fraschini in Italy about the same time, and from De Dion and Bouton in 1907. France.

"The American car is American," points out Kaempffert, "only in its methods, production methods and not because it is American in mechanical concept."

Similarly, in aviation, telegraphy, the cinematograph, pictures, steelmaking, incandescent lamps, the reaper, the cotton gin, the Bessemer process, the photoelectric cell, and even television — which the American first made practical in 1928.

Even the most impressive of modern scientific achievements — the splitting of the atom — was "American" only by adoption: the genius of a dozen different men, working independently for it, beginning with the equal, Lise Meitner, a German refugee living in Switzerland, and ending with the work of Enrico Fermi, an Italian refugee who emigrated here. We built the bomb, but the basic brace for the back which will take the pressure off the nerve.

It has not yet been corrected. the pain is ended permanently. As in recurrence: If something bothers the nerve, it will hurt. When conditions are normal, it behaves.

* * *

Dear Dr. Molner: I am 40 and have asthma. What are some exercises to relieve this? I mean the special date for outgrowing it? — B.F.

Some children outgrow asthma. The armed forces use the age of 18 as the dividing line: If it continues after that it isn't likely to be outgrown.

Exercises aren't going to help. Some form of allergy usually is the cause. My advice is to have your doctor or an allergist make tests.

* * *

Dear Dr. Molner: What causes uric acid salts to form in the vertebrae? Is this considered an arthritic condition? — H.W.

What causes excess uric acid in any of a large number of joints, including the spine. It does not have to be just in the toe, although that is the most frequent place.

This is known as "gouty arthritis," but unlike some other arthritis, it responds well to treatment with colchicine and other newer medications.

How to get rid of leg cramps and how to avoid. The answer may be simple. Write to Dr. Molner in care of Chicago Sun-Times Syndicate, P.O. Box 146, Dundee, Ill., for a copy of his leaflet on How to Stop Leg Cramps and Foot Pains," enclosing a long, self-addressed, unstamped envelope and a dime to coin to cover cost of printing and handling.

To Your Good Health

Sciatica Is Enough to Ruin Any Person's Disposition

By JOSEPH G. MOLNER, M.D.

Dear Dr. Molner: What about the sciatic nerve, the causes of its inflammation, and its treatment? Is this ailment ever cured completely, without danger of recurrence? — L.M.

The sciatic nerve has at its back of the thigh. The nerve emanates from the lower part of the spinal cord.

Pain in the trunk of this nerve is sciatica. Too often the term is loosely used for any pain in the leg. True sciatica is identified by tenderness over the nerve and other such signs.

The pain is variable, but it can be excruciating, and at such times it is enough to ruin anybody's disposition. Sufferers have my sympathy.

I remember quite a few years ago that a prominent actor, while appearing in a stage comedy, was in sheer misery from sciatica. He asked those who knew about it not to inform the audience because knowledge of his problem might take some of the fun out of the show for them. Doubtless he was right.

There are three major categories of sciatica.

One is infection of the nerve, a neuritis.

The second, metabolic disorders, such as diabetes or gout.

The third, and perhaps commonest, is some mechanical irritation of the nerve at its point of origin. A defective or "ruptured" spinal disc, some severe varus of the spine or bad posture are all possibilities, but these usually involve more than only one side.

For the pain is on both sides, the physician makes a careful investigation of the possibilities of a metastasized cancer or a tumor's affecting the spinal cord.

Men suffer more often from sciatica, but women sometimes are found in whom large pelvic tumors pressing on the nerve.

Heat, large doses of Vitamin B and pain-relieving medications are the principle temporary treatments. In some cases it is even necessary to resort to narcotics.

The permanent treatment, naturally, is dictated by whatever is present to be the basic cause. For one person antibiotics may be the answer to conquering infection, while for another it might, for example, be a specially made brace for the back which will take the pressure off the nerve.

If the cause can be corrected, the pain is ended permanently. As in recurrence: If something bothers the nerve, it will hurt. When conditions are normal, it behaves.

* * *

Dear Dr. Molner: I am 40 and have asthma. What are some exercises to relieve this? I mean the special date for outgrowing it? — B.F.

Some children outgrow asthma. The armed forces use the age of 18 as the dividing line: If it continues after that it isn't likely to be outgrown.

Exercises aren't going to help. Some form of allergy usually is the cause. My advice is to have your doctor or an allergist make tests.

* * *

Dear Dr. Molner: What causes uric acid salts to form in the vertebrae? Is this considered an arthritic condition? — H.W.

What causes excess uric acid in any of a large number of joints, including the spine. It does not have to be just in the toe, although that is the most frequent place.

This is known as "gouty arthritis," but unlike some other arthritis, it responds well to treatment with colchicine and other newer medications.

How to get rid of leg cramps and how to avoid. The answer may be simple. Write to Dr. Molner in care of Chicago Sun-Times Syndicate, P.O. Box 146, Dundee, Ill., for a copy of his leaflet on How to Stop Leg Cramps and Foot Pains," enclosing a long, self-addressed, unstamped envelope and a dime to coin to cover cost of printing and handling.

Cannot Keep Puff Secret

Stratford Beacon-Herald

It's getting harder and harder to hide anything from anybody.

Medical scientists have now found a way to keep up on the patients who do a little secret smoking, after they've been ordered by doctors not to smoke. The case being held under observation includes never did have much chance to get away with, a secret drag on a fag, unless he could persuade the nurses not to squeal on him. From now on it is also going to be tough for the case that is out of hospital, and reports to the physician prior to even necessary to resort to narcotics.

The permanent treatment, naturally, is dictated by whatever is present to be the basic cause. For one person antibiotics may be the answer to conquering infection, while for another it might, for example, be a specially made brace for the back which will take the pressure off the nerve.

If the cause can be corrected, the pain is ended permanently. As in recurrence: If something bothers the nerve, it will hurt. When conditions are normal, it behaves.

* * *

Dear Dr. Molner: I am 40 and have asthma. What are some exercises to relieve this? I mean the special date for outgrowing it? — B.F.

Some children outgrow asthma. The armed forces use the age of 18 as the dividing line: If it continues after that it isn't likely to be outgrown.

Exercises aren't going to help. Some form of allergy usually is the cause. My advice is to have your doctor or an allergist make tests.

* * *

Dear Dr. Molner: What causes uric acid salts to form in the vertebrae? Is this considered an arthritic condition? — H.W.

What causes excess uric acid in any of a large number of joints, including the spine. It does not have to be just in the toe, although that is the most frequent place.

This is known as "gouty arthritis," but unlike some other arthritis, it responds well to treatment with colchicine and other newer medications.

How to get rid of leg cramps and how to avoid. The answer may be simple. Write to Dr. Molner in care of Chicago Sun-Times Syndicate, P.O. Box 146, Dundee, Ill., for a copy of his leaflet on How to Stop Leg Cramps and Foot Pains," enclosing a long, self-addressed, unstamped envelope and a dime to coin to cover cost of printing and handling.

Man Declines 'Big Fat Job'

Vancouver Sun

There's a big fat job at City Hall, all packaged and waiting for the architect and builder, Mr. Hickstone. It pays $16,440 a year, and Mr. Pickstone doesn't even nearly that much now. It pays $3,000 or $4,000.

The job is that of director of the planning department. Mr. Pickstone has turned it down. He says quite frankly he doesn't want to be boss. We say hurrah for Mr. Pickstone.

Too often these days, the symbol of success is the number of people you have around or instruct, or govern, or dictate to.

"I have a staff of 200," says the successful executive, he means he's a man of standard and tranquilizers.

There are probably more ulcers among employees trying to be boss than there are among bosses trying to hold onto what they have.

That's why we say hurrah to Harry Pickstone.

He's happy as a good, efficient, well-oiled machine.

He doesn't want to boss anyone or anything, except his own happy life.

More power to him.

Local Boy

London Free Press

All this fine talk about liberalizing world trade, and President Kennedy's decision not to buy any more British suits, pointed out Victor and Cyrier, magazine. His attitude was called "local boy and localization." The Canadian lumber industry is saying something similar. It sees the difficulties that arise when you are called upon to play the outfield in one league and bat in another.

THE PACKSACK

By GREGORY CLARK

At our lunch table, we were talking about our holidays the other day and I noticed a bit of his disappointment on returning to a resort hotel he had visited several years, until four years ago.

"It had gone down terribly," he said. "The same people were operating it. But it was shabby; sort of worn out."

He others described similar experiences. A bank manager in our group then related that a few years back he had managed a bank in a small town in the resort area.

"I had numerous dealings with the people who run summer hotels and camps," he said. "Hardly any of them were business people. They had only the haziest notion of business. They invested all their capital and maybe all their relatives' and friends' capital in their attractive lodge. Anybody of imagination can dream up a beautiful lodge. Once they then proceeded to live on the income, letting nothing or very little flow back into the capital investment in way of maintenance, upkeep, repairs. In the course of a few years the place was so run down that the income dwindled to the point that it was no longer sufficient for the needs, let alone maintaining any renovation. That is the story of too many summer hotels and camps. It takes a real business head to run a resort profitably."

SCOTT'S SCRAP BOOK

By R. J. SCOTT

STOCK QUOTATIONS

TORONTO (CP) — The stock market slipped into the doldrums at the opening of trading today, as all sections gave featureless performances.

Slight advances went to Alberta Gas, Shawinigan, Consumers' Gas, Consolidated Paper of Montreal and Canadian Oil. Calgary Power rose ½, Bnk of Montreal five issues ¼ and Distillers Seagrams ¼. Bk.

Losers included Imperial Oil, Bell Telephone, Toronto-Dominion Bank, Steel Company of Canada and Royal Bank, all down in a ¼ to ⅝ range.

On the exchange index, industrials were ahead .02 at 166.38 and western oils .05 at 110.75, dropped golds .33 to 91.36 and base metals .32 at 181.39. The 11 a.m. volume was 718,000 shares compared with 1,115,000 at the same time Tuesday.

Among base metals, Falconbridge fell ½, International Nickle ¼ and Labrador and Nordana ¼ each. Specialtives was up Northgate decline 10 cents to $5.35.

Western oils lost much of Tuesday's lustre. Calgary and Edmonton slipped ¼ and Great Plains Development and Pacific Petroleum ¼ each, while Home B rose ⅛.

Western oil provided the only bright spot Tuesday.

Spurred by news and rumors of takeovers, four oil companies ended among the five most active industrial issues.

Dome, which recently made shareholders of Royallite a takeover bid, gained ¼ to 11½. Royallite remained unchanged, although it churned through more than 17,000 shares.

Canadian oil, again the centre of takeover whispers, dropped ½ to 41¾ on heavy volume.

Among industrials, Abitibi dropped ⅛ and Walker-Gooderham and GPR ⅛. International Nickel dropped 1¼.

Among banks Montreal, Nova Scotia, Toronto-Dominion, Royal and Canadian Imperial Bank of Commerce all showed gains up to a point.

Among base metals, Noranda fell ⅛ and Hudson Bay Mining ¼.

TORONTO STOCKS

(Stock Quotations Furnished by Barclay & Crawford)

56 Bridge Street East

Members Toronto Stock Exchange

Belleville Office—Dial WO 8-5581

H. F. Wills, manager.

INDUSTRIALS

Abitibi 43½
Alberta Distilleries 340
Alberta Gas Trunk 28¾
Algoma Steel 40⅝
Aluminum 23½
Atlas Steel 34⅛
Bank of Montreal 56⅛
Bank of Nova Scotia 65⅝
BC Telephone 46⅝
Bell Telephone 40⅛
Brazilian Trac. 29⅜
British American Oil 29⅛
B.C. Forest Prod. 12⅜
Canada Cement 26⅜
Cdn. Imp. B. of Com. 37½
Cdn. Breweries 9¼
Cdn. Oil 41½
Canadian Tire 38
Cdn. Pacific Rlwy. 22
Cockshutt Dev. 18⅝
Cons. M. and S. 20
Cons. Paper 38
Consumers Gas 18
Corby's "A" 16½
Dominion, Foundries 54⅝
Dominion Steel 8½
Dominion Stores 13¾
Dominion Tar 17⅝
Ford (U.S.) 47
Ford "A" 148
Gatineau 20¼
General Dynamics 23
General Motors 58¾
Great Lakes Paper 18
Harding Carpets 14
Imperial Oil 43¾
Industrial Acceptance 23½
International Nickel 65
Interprovincial Pipe. 76½
Jockey Club Ltd. 295
Lake Ont. Portland 275
Lakeland Gas 215
Loblaw Cos. "B" 8¾
Massey Ferguson 11
MacMillan B. and F. 19¼
Monarch Foods 7¼
Moore Corporation 45 3-4
Page Hersbey Tubes 17 7-8
Royal B. of Canada 70 3-8
Russel Industries 16
Shawinigan W. & P. 25 7-8
Seagrams 41 3-4
Simpson's Ltd. 26 3-4
Steel of Canada 16 1-2
Tor.-Dom. Bank 56 3-8
Traders Finance 12
Trans Canada Pipe 20 1-2
Trans Mt. Pipe 14 1-8
Union Gas 16 3-4
Vickers & Grey 53 1-2
Westcoast Trans. 16 3-8
Walkers 81 1-4

MINES AND OILS

Asscc. Arcadia Nickel 42
Atlantic Coast Copper 120
Beth Copper 216
Central Patric 660
Campbell Chib. 330
Cdn. Export Gas 97
Cdn. Husky Oil 8 1-4
Cochenour W. Gold 460
Cons. Discovery 117
Cons. Hallwell 33 1-2
Conwest Exp. 400
Craigmont 17 3-4
Denison 10 3-4
Devon Palmer 54
Dome Mines 28 1-8
East Malartic 245
East Sullivan 196
Faraday 170
Falconbridge 49 7-8
Frobisher 13 1-2
Geco 25 1-8
Gunnar Mines 815
Giant Yellowknife 11 1-2
Hollinger 18⅛
Home Oil "A" 11½
Hudson Bay M. & S. 50
Hunson Bay Oil 16
Kerr Addison 690
Labrador 21⅞
Lake Dufault 430
Lake Shore 300
Latin America 68
Marillmes 54
Midcon 27
Murray 103
North Coldstream 45
Dickenson 435
New Hosco 76
New Mylamaque 22
Nickel Mining & Smelt. 47
Northern Canada 235
Noranda 28¼
Normetal 290
Northgate 525
Opemiska 500
Pacific Pete. 14½
Preston Mines 690
Prospect Airways 56
Provo Gas 143
Quemont 985
Rio Algom 10⅝
Rix 32½
Rockwin 16
Royallite Oil 14⅜
Sherritt Gordon 325
Silver Miller 34
Siscoe 204
Steep Rock 480
Sylvanite 10½
Teck-Hughes 155
Tombill 70
Triad 129
United Asbestos 480
United Keno Hill 995
United Oils 134
Zenmac 30½

TORONTO LIVESTOCK

TORONTO (CP) — Trading was active and prices strong on all classes and grades of slaughter cattle except medium heifers, these were under pressure at the Ontario public stockyards today.

Veal calf and lamb prices were steady while hog prices were higher.

Slaughter cattle 2,307: Choice steers 29-30 with sales to 30.80; goods 28-29; medium 24-27.50; commons 20-24; good heifers 24-25; choice 26.50-27.50 with some heavy heifers to 29.50; medium 21-23.50; commons 17-20; choice cows 18.50; medium 16-17; common 15; good heavy bologna bulls 19-20; common and medium light bulls 15-18.50.

Replacement cattle 700: Good light stockers 25-28; stock calves 26-32; medium and common 21-24.

Calves 304: Choice vealers 31-33; goods 28-30; medium 25-27; commons 20-24; boners 16-19.

Hogs 450: Grade A 31.60 32.00.

Sheep and lambs 380: Good handyweight lambs $20 per hundredweight; bucks discounted at $1.00 per hundredweight; good heavy lambs discounted at 3.00 per hundredweight; sheep 3-10.

Picton News

1,400-Pound Bull Moose Shot in North

PICTON — A bull moose weighing 1,400 pounds attracted much attention in Picton yesterday. It was shot in the north by a hunting party of Roy Crook, George Cooper, Jack Raycroft and Harry Marshall. Cole Bros., butchers who are dressing the animal, stated that it was one of the fattest moose they had ever seen. The party also got a 500-lb. black bear.

Several Cases Of Rabies Are Reported

PICTON — Several cases of rabies are reported in Prince Edward County. M.O.H. Dr. W. N. Turpel advises children to stay away from wild animals which may approach.

Bob May, R.R. 8, Picton, reported a fox shot in the barn on the farm there. It had bit a sow. It had also scuffled with a dog and this animal was shot and buried.

A cow in a herd owned by Noah Trumble, Bethel, became lame and went dry. Rabies was suspected and a government test proved the suspicion correct. Earlier it had been bitten by a fox which was beaten off by a neighbor, Cecil Thompson.

In Ameliasburg township, a fox believed to be rabid, attacked a cat and got away. Hunters failed to locate it. The cat was destroyed.

Varied Program At Picton Fair This Weekend

PICTON — Picton Fair on Thursday, Friday and Saturday of this week is expected to attract more than 20,000 people. It has become justly famous for the many thousands of exhibits, unsurpassed at any rural fair, and for the high class entertainment offered.

The opening parade Thursday afternoon is expected to see 2,000 school children march. That night, there is a colorful horse show under lights.

Friday night, sees death tempted as Paul Riddell's car and motor cycles put on a spine tingling dare devil show in front of grandstand.

Saturday afternoon has horse races and jumpers.

With a big entry of horses and ponies, these are judged each afternoon, with the Black and White Holstein day on Friday.

Of interest to ladies is the cooking school held Thursday night, Friday and Saturday afternoons in the Agricultural Centre on the grounds. Many prizes are to be awarded and there is no charge for admission.

Among the seven thousand exhibits will be 3,000 by Prince Edward County schools and many displays never seen at other Fairs.

As a grand finale to the big event, the Doc Williams' 25th anniversary Jamboree is coming from Wheeling, West Virginia, to the Centre, Saturday night. A dance follows the show.

A big midway with shows and rides and something doing all the time, promise to attract a record crowd to Picton Fair.

Many Articles Taken From Station Wagons

PICTON — Owners of three different station wagons discovered Tuesday morning that they had been broken into, two by forcing side window vents, and various tools stolen during the night.

William Cook, 14 Annis Rd., Scarborough, told Picton police, articles valued at $140 were missing. Included were box of assorted tools valued at $75, seat cover $22, battery post crane and spreader $5.50, quarter-inch drill valued at $37.50.

From an Ontario Dept. of Highway trunk, a dump level valued at $200, a 200-foot drag chain valued at $50 and stapler, value $3.00 were taken.

Danforth Car and Trunk Rentals, Toronto, reported a five-sixteenth drill, value $40 stolen.

A car taken from McKee's lot last week was found yesterday, abandoned at Wellington.

Underprivileged Children to Be Fair Guests

PICTON — Forty underprivileged children will be guests of the Kiwanis Club when the County Fair opens at Picton, Thursday. They will be given free rides and treats. This is an annual event and a highlight in the lives of the children. Kiwanians act as "fathers" for the day.

At its Monday meeting, the Club also heard plans for its potato club display at the Fair, under direction of Jack H. Ward.

Error in Initial

Rodney A. Sharpe, residing at 429 Bleecker Avenue, and not 39 Frank Street, was charged with assaulting Norman W. Barriage of 12 Graham Street and not Norman S. Barriage as was reported in Tuesday's edition of the Ontario Intelligencer.

The Ontario Intelligencer regrets any embarrassment caused Mr. Norman S. Barriage.

OPPOSE CLOCK

DETROIT (AP)—There's one piece of machinery in Ford Motor Company factories that the United Auto Workers union wants eliminated — the clock. Ken Bannon, director of the UAW's Ford department, told a meeting of the Ford National Council here Tuesday that the union will work to eliminate the time clock in 1964 contract negotiations.

SUFFERS DROUGHT

TOKYO (AP) — Communist China said today the Peking area is suffering its longest dry spell in 40 years. Radio Peking said rain has been scanty since July in the region of the Communist Chinese capital. During August, it said, only 1.10 inches of rain fell, less than one-fifth of the average of recent years.

Important Notice!

DUE TO THE TREMENDOUS NUMBER OF PEOPLE ATTENDING OUR

2 for 1 SALE

We were unable to serve everyone. To be fair and just anyone who was disappointed on Thurs., Fri. and Sat. Please contact Mr. Doyle or Mr. Holmes. We will make every effort to fill your order subject to the availability of the appliances.

We wish to thank our many friends and customers for their valued patronage and to assure them that delivery will be made at the earliest possible date.

Thank You!

The JOHN LEWIS Co. Ltd.

265 FRONT STREET EST. 1849 BELLEVILLE

QUEEN'S UNIVERSITY

SCHOOL OF BUSINESS

announces the

FOURTH WINTER PROGRAM FOR EXECUTIVES

October 3 - December 19th, 1962

An Evening Case Study Course for Executives, Managers and Supervisors in

MANAGEMENT PRACTICES, HUMAN RELATIONS AND BUSINESS POLICY

For Information and Application Write or Call:

H. Brown, School of Business, Queen's University

FAMILY Fair

IMPORTANT MESSAGE TO ALL MOTHERS

Your Family Fair Store takes pleasure in extending to you the privilege to

Cash Your Baby Bonus Cheque

We will give you as an added bonus Merchandise Currency to the value of 5% of your Bonus Cheque

BABY BONUS SPECIALS

Johnson's BABY POWDER
Purest Protection
Small Reg. 45c 33c
Large Reg. 75c 59c
Economy Reg. 98c 77c

Q-TIPS
Sterilized Cotton Swabs
Reg. 59c 47c
Economy 98c 77c

JOHNSON'S BABY OIL
Lanolin Enriched
Reg. 79c 63c

MENNON BABY MAGIC SKIN CARE
Prevent, Heal Diaper Rash
Reg. 79c 63c

EVENFLO NURSING UNIT
TWIN AIR VALVE NIPPLE
4-oz. Reg. 45c 33c
8-oz. Reg. 45c 33c

CURITY DIAPERS
12 Foldline DIAPERS
21" x 40" — Reg. 5.19 4.33

BELLEVILLE PLAZA

SATISFACTION GUARANTEED — OR YOUR MONEY CHEERFULLY REFUNDED

Women's Canadian Club Now Accepting Members

The executive of the Women's Canadian Club of Belleville and district met on Thursday evening last under the chairmanship of Mrs. J. H. Forrester, to finalize plans for the 1962-63 term.

The membership campaign chairman, Mrs. W. S. Wills stated that the campaign was under way and that the fee would remain at $3.50 per member, also that gentlemen would be welcome to attend any lecture and the charge would be 50 cents for each lecture.

Membership is open to all ladies in the area and the above-mentioned fee may be forwarded to Mrs. W. S. Wills, 3 Eastwood Park Dr., Belleville together with name and address, or may be paid at the door, at the first meeting, or any subsequent meeting. Assisting on the campaign is Mrs. J. G. Demeza, 1st vice-president; Mrs. Gordon Bailey, Stirling, and Miss Hazel Farley, Trenton. Mrs. B. E. Burley, 3rd vice-president is in charge of publicity.

The annual dinner meeting under the convenorship of Mrs. Bruce Kerr, will be held at Hotel Quinte in November and the speaker will be Miss Angela M. Armitt, an Associate Professor, Extension Department, Western University.

Mrs. A. S. McConnell, 2nd vice-president reported that all meetings, except the dinner meeting, would be held at Queen Alexandra School at 8:15 p.m.

To open the 1962-63 series the Club is fortunate to have secured as guest speaker, Gordon A. Friesen, internationally known consultant in hospital work, whose topic "Building the Hospital of Tomorrow, Today" is most timely and certainly will be of much interest to the residents of Belleville and area. Mr. Friesen it will be recalled was Administrator of Belleville General Hospital some years ago.

Also included in the series will be such distinguished and well known personages as Mme. Rose-Desmeul Victor Odlum, Grant Mac Ewan, Ethel Brant Monture, Brig. Stephen Longridge.

What Is The Canadian Club? It is simply a number of people in a town who meet at intervals at luncheon or dinner, or in the afternoon or evening to hear distinguished Canadians or visitors from other countries speak on issues of national or international importance. Canadian Clubs try to get a large audience that represents a cross-section of the community who can feel welcome just to come and listen, without being embarrassed if they have no time to do service work. Such an audience provides a forum of Canadian citizens, representing all political and religious faiths and a wide range of social and economic viewpoints.

Japanese Women Find It Pays to Be Inventive

TOKYO (Reuters)—Japanese women have found that it pays to be inventive.

More and more Japanese housewives, working women and students are applying for patents for their inventions, most of them new gadgets for household or nursing use.

Six prize-winning inventions and 90 others chosen from 327 entered were displayed at the 12th annual women inventors' exhibition in Tokyo this summer.

They included piano pedals for children who cannot reach ordinary piano pedals; a knock-down chair for tots which can also be used as a bed; and a bag which could be folded into more than 10 different shapes and sizes with the help of zippers.

According to the Japanese Inventors' Association, 40 per cent of the exhibitors are filing applications for patent rights compared with only a few up to last year.

The number of exhibitors this year, too, was 30 per cent higher than last year.

MONEY COMES IN

The two top prize-winners at last year's exhibition have already made money from their ideas.

Masako Yoshioka, a 30-year-old college student, invented a device to ease the glare from the headlights of oncoming motor cars. It consists of a plastic sheet attached to the inside of a windscreen by suction disks.

The other prize winner, Mrs. Mizuko Shinozuka, now is a partner in a company producing her inventions.

Her best-selling idea if a porcelain cigarette case consisting of a collage and a dog standing on a piece of lumber.

The collage holds cigarettes and the dog has its mouth open. When the head of the dog is pushed down, the lumber revolves and pulls out the floor of the cottage. The dog picks up a cigarette in its mouth and resumes an upright position.

INDUSTRIAL NATION

About 40 per cent of Great Britain's civilian labor force is employed in the mining and manufacturing industries, four per cent in agriculture and fish. eries.

Wife Preservers

In washing separate sheets of of glass, such as glass tops for tables or for pictures, wear a cloth gloves on the hand you use to hold it, to prevent fingermarks.

LOBLAWS

Free! 25

Extra! 1500 STAMPS

SPECIAL! ASSORTED
YORK FANCY PEAS 3 10-FL. OZ. TINS 31¢

SPECIAL! PINEAPPLE-GRAPEFRUIT
STOKELY'S PING FRUIT DRINK 3 10-FL. OZ. TINS 19¢

SPECIAL! CHICKEN NOODLE, TOMATO VEGETABLE
LIPTON SOUP MIX 4 PKGS. 45¢

SPECIAL! ALL VARIETIES POUCH PAK
Monarch CAKE MIXES 2 PKGS. 27¢

SPECIAL! 12c OFF REGULAR PRICE
BLUE CHEER GIANT PKG. 69¢

SPECIAL! AQUA-PINK-YELLOW-WHITE
PUREX TOILET TISSUE 2 2-ROLL PKGS. 47¢

• GARDEN FRESH PRODUCE •

CALIFORNIA'S FINEST! LARGE CLUSTERS OF SWEET EATING! CHILDREN LOVE THEM!
SEEDLESS GRAPES 2 POUNDS 29¢

FROM CALIFORNIA! VINE-RIPENED! LUSCIOUS, REFRESHING FLAVOUR!
HONEY DEW MELONS EACH 33¢

ONTARIO GROWN! FANCY GRADE! THE FINEST ALL-PURPOSE APPLES AVAILABLE!
McINTOSH APPLES 4-QUART BASKET 69¢

100 EXTRA STAMPS — With Coupon & Purchase One Package of 40 DOUBLE EDGE PAL BLADES 81 Coupon Exp. Sept. 26
75 EXTRA STAMPS — With Coupon & Purchase One Bottle of 100 BAYER ASPIRIN 82 Coupon Exp. Sept. 26
75 EXTRA STAMPS — With Coupon & Purchase One 3-lb. Pkg. INSTANT SKIM PET MILK 83 Coupon Exp. Sept. 26
50 EXTRA STAMPS — With Coupon & Purchase One Giant Pkg. MAPLE LEAF SOAP FLAKES 84 Coupon Exp. Sept. 26
50 EXTRA STAMPS — With Coupon & Purchase Two 13-oz. Btls. E. B. SMITH KETCHUP 85 Coupon Exp. Sept. 26
50 EXTRA STAMPS — With Coupon & Purchase Three 4 fl. oz. Tins BIRD'S EYE FROZEN ORANGE JUICE 86 Coupon Exp. Sept. 26
50 EXTRA STAMPS — With Coupon & Purchase One 14-oz. Pkg. Swagat Frozen Dishes of Chicken Cantonese Dinner 87 Coupon Exp. Sept. 26
50 EXTRA STAMPS — With Coupon & Purchase One Giant Pkg. CLEANSER SPIC and SPAN 88 Coupon Exp. Sept. 26
50 EXTRA STAMPS — With Coupon & Purchase One 48-oz. Tin CLARK'S FANCY TOMATO JUICE 89 Coupon Exp. Sept. 26
50 EXTRA STAMPS — With Coupon & Purchase One 7-oz. Box DIVON MILK CHOCOLATE BAR 822 Coupon Exp. Sept. 26
25 EXTRA STAMPS — With Coupon & Purchase One 25 fl. oz. Jar MILLER'S CUCUMBER PICKLES 823 Coupon Exp. Sept. 26
50 EXTRA STAMPS — With Coupon & Purchase One 1 fl. oz. Tin KENT FANCY BOYSENBERRIES 824 Coupon Exp. Sept. 26
25 EXTRA STAMPS — With Coupon & Purchase One 9-oz. Box HOSTESS POTATO CHIPS 825 Coupon Exp. Sept. 26
50 EXTRA STAMPS — With Coupon & Purchase One 48-oz. Tin PURE APRICOT WETHEY'S JAM 810 Coupon Exp. Sept. 26
50 EXTRA STAMPS — With Coupon & Purchase Two 28-oz. Tins WETHEY'S APPLE PIE FILLING 811 Coupon Exp. Sept. 26
50 EXTRA STAMPS — With Coupon & Purchase One 32-oz. Tin CRYSTAL WAX 812 Coupon Exp. Sept. 26
50 EXTRA STAMPS — With Coupon & Purchase Two 20 fl. oz. Jars DYER CROCK CLARK'S BEANS 813 Coupon Exp. Sept. 26
25 EXTRA STAMPS — With Coupon & Purchase One 3-fl. Oz. LAND O' CLOVER HONEY 826 Coupon Exp. Sept. 26
25 EXTRA STAMPS — With Coupon & Purchase One Package of 48 MOTHER PARKER'S TEA BAGS 827 Coupon Exp. Sept. 26

ASSEMBLY

(Continued From Page 1)

by former church moderator J. S. Thomson of Montreal, declared that "the use of megaton missiles in war is contrary to the will of God" and said nuclear defence policy "should be such as to support an opposition to the use of all weapons of massive destructive power."

Opponents of the Thomson motion pointed out that it removed the NATO deterrent cause of the original.

"All the other questions we face in this council of an ethical nature fade into insignificance before the threat of atomic war," Dr. Thomson said.

He attacked the first resolution's promise that the nuclear arms race "imposes an intolerable burden on nations including even the most wealthy ones" as an inadequate premise for a Christian statement on disarmament.

"If we could get them for cheap, would it make it any better?" he asked in his Scottish brogue.

CRITICIZES STAND

Rev. George W. Goth of London described the committee's resolution as "wrenching" and seconded the Thomson statement for "speaking the message of the New Testament."

Rev. C. R. Catto, a missionary delegate from Northern Rhodesia, said Dr. Thomson's proposal would help the people in his mission field, who have trouble reconciling the idea that the message of the Cross and Holocaust both come from the Christian countries.

"One person who would like to have Dr. Thomson's resolution passed is Nikita Khrushchev," said lay delegate N. E. Jackson of Hobbema, Alta., amid groans of disapproval from some delegates.

Moderator James R. Mutchmor, secretary of the international affairs committee, proposed the attempt at a compromise between the two resolutions.

"Just over the hill is Russia," he said. "I'm not a John Bircher, but there is very great power in the U.S.S.R. They have some as high as 50 megatons . . . This is a terrible thing but talking won't make it go away"

In any case, he added, the Polaris-equipped submarines of the United States "have made obsolete having nuclear weapons on anybody's soil."

EXAMINE EDUCATION

Earlier, council approved the appointment of a special commission to examine "the extent to which . . . there may have been encroachment upon the rights confirmed by the Canadian constitution" in attempts to "compromise" between state-controlled and parsily denominational education.

Rev. Ernest R. Long, permanent secretary of the council, said the study was proposed by the executive in recognition that "the United Church needs a well-founded philosophy of education." The Roman Catholic Church, he added, already has "an excellent and well-articulated policy on education."

RESERVES RISE

(Continued From Page 1)

leaders of 82 countries attending the fund's annual conference, Fleming declared that part of the big rise in Canada's reserves included $600,000,000 in borrowings from the fund, the U.S. federal reserve system and the Bank of England.

"Our reserves . . . are still considerably below a desirable level. We cannot yet take the view that our balance of payments problem is solved or that we can yet dispense with the emergency measures we adopted in June."

But Fleming said he wanted to emphasize that the higher tariffs of five to 15 per cent are "strictly temporary." The Canadian government has pledged to the fund and to member countries of the General Agreement on Tariffs and Trade "that these surcharges will be removed just as soon as our balance of payments and our reserve position permit."

Prime Minister Diefenbaker also had pledged in imposing the June 26 austerity program that the temporary measures would be replaced in time by a constructive, long-term program of maintaining Canadian stability.

"For the longer-term," Fleming said, "we know we must rely on positive and constructive measures designed to bring about a basic improvement in Canada's competitive position.

FIXED CAPITAL IMPORTS

"We shall, of course, continue to need some capital imports and we will ensure a climate acceptable to foreign investment in our country. But we must aim at continuing improvement in our current international accounts."

Centre piece of the government's longer-range program would be maintenance of the existing dollar exchange rate, pegged at 92.5 cents in terms of U.S. currency, Fleming said.

"We believe it (the rate) is already showing beneficial effects. We fully recognize, however, that we cannot rely on the exchange rate to achieve all that has to be done."

The government now is making a thorough study of the whole spectrum of Canada's international transactions in order to assess all possible courses of constructive action."

More would be said by the government "about all these matters" after Parliament reassembles Sept. 27, the minister added.

WOULD SELL EYE

JOHANNESBURG (Reuters) — A 48-year-old South African painter, out of work for nine months, Tuesday offered to sell one of his eyes for £50 ($130) to pay his debts. Isaac Marais, a married man from nearby Krugersdorp, said: "My eyesight is perfect and I can still keep my self-respect with one

Million! 8 Pontiacs!

LUCKY GREEN STAMPS

PRICES EFFECTIVE SEPTEMBER 19, 20, 21, 22

DEVON MILK CHOCOLATE BAR 7-OZ. BAR 39c
SEE COUPON FOR EXTRA STAMPS

SPECIAL! LEAN SKINLESS BONELESS LEG PORK ROASTS ..... LB. 69c

SPECIAL! LOBLAWS KITCHEN PRIDE RAISIN PIE REGULAR PRICE 49c EACH 39c

SPECIAL! MEATY PORK SIDE SPARE RIBS ..... LB. 62c

SPECIAL! LOBLAWS

Walnut Chew EACH 29c

SPECIAL! Loblaws Pure Pork Countrystyle Sausage ..... LB. 52c

SPECIAL! SEE COUPON FOR EXTRA STAMPS Maple Leaf Wieners ..... 1-LB. PKG. 49c

SPECIAL! SPECIAL ASSORTED HOSTESS Crispy Ice Wafers 20-DISC. PKG. 25c

SPECIAL! Plain or Breaded Chopped Veal Steakettes ..... 1-LB. PKG. 55c

SPECIAL! Choice Frozen Haddock Fillets ..... 1-LB. PKG. 39c

8 GRAND PRIZE WINNERS
1,500,000 LUCKY GREEN STAMPS OR...
EACH RECEIVE CHOICE OF.....
A NEW 1963 PONTIAC!
240 EXTRA WINNERS
20 BIG WINNERS OF UP TO 50,000 STAMPS EACH WEEK FOR 12 WEEKS
GET ENTRY FORMS WITH FULL DETAILS FROM CASHIERS

• SNOW CROP FROZEN FOODS •

SPECIAL! FANCY PEAS 2 12-OZ. POLY BAGS 35c
SPECIAL! FANCY KERNEL CORN 2 12-OZ. POLY BAGS 33c
SPECIAL! FANCY CUT GREEN BEANS 2 10-OZ. POLY BAGS 39c

SPECIAL! FANCY MIXED VEGETABLES 2 11-OZ. POLY BAGS 33c
SPECIAL! FANCY PEAS and CARROTS 2 11-OZ. POLY BAGS 33c
SPECIAL! FANCY Diced Carrots 2 10-OZ. POLY BAGS 25c
AVAILABLE IN MOST LOBLAW MARKETS

50 EXTRA STAMPS — With Coupon & Purchase One 32 fl. oz. Btl. LIQUID DETERGENT LESTOIL — 814 Coupon Exp. Sept. 26
50 EXTRA STAMPS — With Coupon & Purchase One Case ALLEN'S DRINKS ORANGE • GRAPE • APPLE • FRUIT PUNCH — 815 Coupon Exp. Sept. 26
50 EXTRA STAMPS — With Coupon & Purchase Two 15-oz. Tins YORK BEEF STEW — 816 Coupon Exp. Sept. 26
50 EXTRA STAMPS — With Coupon & Purchase One 12-oz. Tin SWISS CHOCOLATE OVALTINE — 817 Coupon Exp. Sept. 26
50 EXTRA STAMPS — With Coupon & Purchase Any Tin NUGGET WHITE BROWN, BLACK SCUFF COVER — 818 Coupon Exp. Sept. 26
50 EXTRA STAMPS — With Coupon & Purchase One 14-oz. Bottle BAR WARE CLEAN JOHNSON'S HOLIDAY — 819 Coupon Exp. Sept. 26
50 EXTRA STAMPS — With Coupon & Purchase Two 9-oz. Jars R. D. SMITH'S JAMBOREE — 820 Coupon Exp. Sept. 26
25 EXTRA STAMPS — With Coupon & Purchase One Case TAMEY OLD WHITE Loblaws Cheese — 828 Coupon Exp. Sept. 26
25 EXTRA STAMPS — With Coupon & Purchase One 1-lb. Pkg. MAPLE LEAF WIENERS — 829 Coupon Exp. Sept. 26
25 EXTRA STAMPS — With Coupon & Purchase One 2-lb. Poly Bag MARDI POTATOES — 830 Coupon Exp. Sept. 26
25 EXTRA STAMPS — With Coupon & Purchase One Dozen FRESH ORANGES — 831 Coupon Exp. Sept. 26
25 EXTRA STAMPS — With Coupon & Purchase One Package FRESH PARSNIPS — 832 Coupon Exp. Sept. 26
25 EXTRA STAMPS — With Coupon & Purchase One 2-lb. Poly Bag COOKING ONIONS — 833 Coupon Exp. Sept. 26
25 EXTRA STAMPS — With Coupon & Purchase One 14½-oz. Pkg. GENERAL MILLS FROSTY'O'S — 834 Coupon Exp. Sept. 26

SOCIAL and PERSONAL

"AT HOME"

Mr. and Mrs. Ben Seale, Roslin, will be "at home" to their relatives and friends on Wednesday, September 25th from 8-10 p.m. at the home of their daughter, Mrs. John Farmer, on the occasion of their 50th wedding anniversary.

* * *

MARRIAGE NOTICE

ROBB-BARDNE — In Trenton on Saturday, September 1st at 2.00 p.m., Miss Shirley Doris Elizabeth Sabine to Skye Robb, by the Rev A. W. Loogheed.

* * *

"OPEN HOUSE"

Mr. and Mrs. C. F. Wallace, 55 George Street, Trenton, (formerly of Belleville) will be at home to their friends, relatives and neighbors on Saturday, Sept. 22nd, from 2 p.m. to 5, 7 p.m. to 9 p.m., on the occasion of their 50th wedding anniversary. 219-20

* * *

Miss Sharon McDonald, daughter of Mr. and Mrs. Fern McDonald, Trent Rd., recently left to attend the University of Ottawa, where she is enrolled in the honor course, majoring in history.

Weddings

McNAUGHTON — SEXSMITH

Baskets of red and white gladioli formed a lovely setting in St. John's United Church, Tweed on Saturday, September 1st, 1963 when Joyce Marie Sexsmith, Toronto daughter of Mr. and Mrs. Russell Sexsmith, Tweed, was united in marriage to Melvin Francis McNaughton, Minett, Ontario, son of Mrs. Fred Robbins, Bracebridge, Ontario and the late Mr. Edward Francis McNaughton. The Rev. James A. Payton, pastor of the church officiated.

Mr. Fred Porter, organist of the church, rendered the traditional wedding music and accompanied the soloist Miss Gwen Lea, Tweed, in her renditions of the "Wedding Prayer" before the ceremony and "O Perfect Love" during the signing of the register.

The bride, given in marriage by her father was radiant in a traditional floor-length bridal gown and train of white peau de sole satin, featuring a fitted bodice with scooped neckline trimmed with French appliques and this design followed along the chapel train. Her headdress was a halo of seed pearls with scalloped and appliqued silk net veil. She carried a cascade bouquet of red roses.

The maid of honor was Miss Jean Buchanan Reg. N., of Toronto, who wore a peacock blue dress of peau de sole satin, fashioned similarly to the bride's gown, at street-length. Her headdress was of matching material in the double tiny bows adorned with pearls and she carried a crescent shaped bouquet of white and peacock blue tinted 'mums. Miss Barbara Sexsmith, Toronto, sister of the bride, and Miss Audrey Jones, Belleville, cousin of the bride were bridesmaids and wore dresses and accessories identical to the maid of honor.

Little Miss Beverley Ann Lester, Willowdale, niece of the bridegroom was flower girl. Her dress was of peau de sole satin over-skirt featuring a peacock blue cummerbund. Her headdress was of matching peau de sole satin over-skirt featuring a peacock blue cummerbund. Her headdress was of matching peau de sole satin and she carried a miniature basket of white and peacock blue tinted baby 'mums.

Mr. Beverly McNaughton, Maxville, Ontario attended his brother, while Mr. Ken Jones of Lindsay, uncle of the bride, and Mr. Keith Goonsest, Port Carling, cousin of the bride were ushers.

Following the ceremony a reception was held at Stoco Lake Hotel where the banquet room was appropriately decorated with pink and white streamers large baskets of red and white gladioli, and the bridal table centred with traditional three-tier wedding cake. The mother of the bride received the guests wearing a champagne beige dress of peau de sole, enhanced with lace bodice; champagne beige shoes, gloves and purse, and a cerise colored hat of velvet and satin in petal design and a corsage of cerise rosebuds. She was assisted by the mother of the bridegroom who was attired in a dusty rose lace dress, with white accessories and a corsage of white rosebuds. Guests were entertained at the bride's home immediately following the ceremony.

For the wedding trip to Eastern Ontario the bride chose a pale blue linen suit, navy blue accessories and a corsage of pink roses.

Guests were present from Toronto, Willowdale, Port Carling, Bracebridge, Maxville, Lindsay Kirkland Lake, Marysville, Sammonville, Belleville, Madoc and Tweed.

Mr. and Mrs. McNaughton will reside at 23 Alden Avenue, Mimico, Ontario.

Mr. and Mrs. Melvin Francis McNaughton, Mimico, are shown following their recent wedding in St. John's United Church, Tweed. The bride is the former Joyce Marie Sexsmith, daughter of Mr. and Mrs. Russell Sexsmith, Tweed. The bridegroom is the son of Mrs. Fred Robbins, Bracebridge, Ontario and the late Mr. E. F. McNaughton. (Photo by William E. Riley, Belleville.)

Ladies' Golf Draw

SEPTEMBER 20

9.00—Phyl Dyble
Betty Weymark
Ann Dyble
9.07—Norma Keith
Mildred Stanton
Ena Corbe
9.14—Anne Fisher
Claire Hopwood-Jones
Louise Butchart
9.21—Betty Beirne
Betty O'Brien
Sara Armstrong
9.28—Ana Ryan
Kae Finder
Helen Lewis
9.35—Anne Acton
Betty Walmsley
Eva Hebden
9.42—Jean Townson
Monica Macdonald
Agnes Walker
9.49—Hazel Pugh
Dorothy Lunn
Mae Aston
9.56—Mary Van Dusen
1.56—Mary Van Dusen
Hilda Dolan
Eva Erickson
Post entries accepted.

U.C.W. Meetings

JOHNSTOWN—The United Church Women of Johnstown held their September meeting at the home of Mr. and Mrs. Ken Gare with a fine attendance.

The worship service was in charge of Maitland Harder. Mrs. Earl Sickle gave the Scripture reading found in Romans.

At the business session, Mrs. Gare was thanked for opening her home and a visitor, Mrs. C. MacDonald was welcomed.

Thank you's were received from Mrs. Glenn Stickle and Mrs. Fred Meyers for cards received.

The Mr. and Mrs. Club held a corn roast on Saturday night. The U.C.W. members were invited to attend with their families at the home of Mr. and Mrs. Douglas Harry.

The meeting was turned over to Mrs. Winfield Harder, in charge of the program who spoke on the topic "The Strength of the Nation."

Soroptomist Club Lists New Officers

The first fall dinner and business meeting of the Belleville Soroptimist Club was held Monday evening at Johnny's Restaurant at the Plaza when new committee members were installed and plans were made for the 1962-63 season. There was a full turnout of club members. President-elect Muriel York conducted the meeting.

Officers for the year are: president, Muriel York; vice-presidents, Bernice Grills and Helen Keller; treasurer, Tillie Mazer; recording secretary, Dorothy Matthews; corresponding secretary, Nora Earle.

Two-year directors are Sally Cahn and Helen Symons. One-year directors are Eleana Norman and Frances Bennett.

The enthusiasm of the club members indicated a successful year for the club's various charitable projects. Appreciation was expressed for the generous public support of the club's efforts with the hope that the same support may be received in the future.

Four Women Hold Top Posts in Brokerage Firms

TORONTO (CP)—Stock markets are normally considered a strictly male preserve, but four Toronto women have proved their sex can compete successfully.

This four—Helen Revett, Ruth Hayden, Isabel Bradbury and Violet Cook—hold top positions with brokerage firms on the Toronto Stock Exchange.

Most of their clients are men, but they agree that women investors are on the increase. In fact, housewives are the largest single group of owners on the exchange.

Miss Bradbury says most girls who come to her want a quick return on their outlay but she always advises blue-chip stocks for the inexperienced investor.

"Once a women owns one or two shares in a company it's amazing how interested she becomes in the stock quotations," she says.

Mrs. Cook agrees that the proportion of women shareholders is high, but points out that comparatively few women are active on the boards of companies.

How does a girl go about making a career of stock-broking?

Toronto's four female brokers agree that a high - school diploma plus a business school training should be the absolute minimum of education. After that a girl would have to be prepared to start at the bottom and work her way up.

This is how Miss Revett, Miss Hayden, Mrs. Cook and Miss Bradbury started—among them they have 147 years experience in the business.

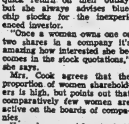

A little borax added to both rinse and final water will remove the soap or detergent residue which causes diaper rash. It also leaves things soft and fluffy for baby's tender skin.

SPECIAL CLASS BELLEVILLE AREA NOW FORMING

Now you can train to be a practical nurse. Full and part-time classes are urgently needed as Practical Nurses in doctors' offices, clinics, private homes. High school education helpful but not necessary. Books and equipment supplied. Short time home study course with a special period of practical LECTURES and demonstrations (afternoon or evening classes). Get full information — no fee booklet on the Course — Mail coupon below. (No obligation)

Canadian Schools of Practical Nursing
2 Elm Street, Toronto 2
Please send me without obligation your Free Booklet on how I can become a PRACTICAL NURSE. (Belleville Area Class)
NAME .....
ADDRESS .....
CITY ..... PHONE .....

SUMMER HAIR PROBLEMS??

IF SUMMER SUN AND SWIMMING PLAYED HAVOC WITH YOUR HAIR, WE HAVE THE ANSWER TO YOUR PROBLEM.

We carry a complete line of hair treatments at prices you can afford. We also carry a complete line of hair coloring products, including COLORELLE by Larue of Paris. These six week colors are perfect for removing faded ends and streaks from sun-bleached hair.

We Are Pleased to Announce
THE RETURN TO OUR STAFF OF
MISS MARY BRISTOW
Miss Bristow was one of the young Canadian stylists chosen to present Fall Hair Styles and Styles of the Future to the patrons of the "Beauty Show" at this year's Canadian Exhibition.

DON'T WAIT . . .
CALL TODAY FOR AN APPOINTMENT FOR BEAUTY
Phone WO 8-5789 or WO 8-5780
A LA VOGUE BEAUTY SALON
338 FRONT STREET

OPEN EVENINGS UNTIL 9 P.M.
BELLEVILLE'S TWO LARGEST INDEPENDENT FOOD MARKETS

FRESH PORK SHOULDER lb. 39¢
BONELESS POT ROAST lb. 59¢
SEALTEST FRONTENAC ICE CREAM pt. brick 19¢
FANCY MAC. APPLES 3 lbs. 29¢
MOM'S MARGARINE 4 lbs. 89¢
McLAREN'S (REPEAT SPECIAL) SWEET WAFER PICKLES 24-oz. 39¢

We Carry a Large Variety of Pickling Supplies

109 N. FRONT ST. Amodeo's 20 BRIDGE ST. WEST

LESLIE'S Fine Shoes

Naturalizer

Cushioned comfort wrapped in soft scuff-proof leather

THE MOST AMAZING SOLE IN NATURALIZER HISTORY

Three wonderful styles with Naturalizer's AMAZING SOLE . . . made of soft durable leather much like the top of the shoe but treated to be scuff-proof and water-proof. Invisibly cushioned inside for a new kind of comfort.

LESLIE'S SHOE STORE LTD.
"Better Shoes Properly Fitted Mean Better Value and Extra Comfort"
255 FRONT STREET WO 2-5359

Loafing on Labor Day

by Mary Moore

My sister-in-law's sister-in-law is a particular cook. When Nellie quietly described a Sultana loaf cake she had made to take North I knew it was good, and straightaway asked for the recipe.

After we were all back from Muskoka the recipe arrived in the mail. Over the Labor Day weekend I made three different cakes from it, starting with the Sultana variation. Then I tried the same, better adding sliced maraschino cherries instead of raisins. The third variation was a seed cake using caraway. All were successes. The fruits and seeds stayed suspended in the batter, glory-be.

I think you remember, still bless your cook-friend Mary for this highclass loaf cake with three variations. You could leave out the fruit or seeds if you would prefer a plain pound-type cake.

WEDNESDAY

Dinner Menu

Calves' Liver with Steam-Fried Sliced Italian Onions; Buttered Noodles; Medley of Kernel Corn, Green Peas and Pimiento; Individual Dessert Salads: Bartlett Pear Stuffed with Nut-Coated Cheese Balls, Pineapple Crescents, Tiny Green Grape Clusters, Fruit Cream Dressing; Cheese and Sugar Twists (see Monday); Coffee.

SULTANA LOAF
(With variations)

1-4 lb. (1 cup) butter or margarine (room temperature), 1-1-4 cups white sugar, 3 large eggs, 2 teaspoons baking powder, 2 1-2 cups low 2 level measuring tablespoons all-purpose flour (stirred but not sifted — see note below); 1-3 cup milk, juice and grated rind 1 large lemon, 1 1-2 cups Sultana raisins.

Cream butter and sugar together until light, then beat in eggs, one at a time. Add grated lemon rind and juice and raisins. Add the baking powder to the carefully measured flour and add them alternately with the milk to the creamed mixture in 2 additions of each. Beat with wooden spoon until batter is smooth. Line a standard loaf pan, 9-1-2" x 5 x 2 1-4" with buttered wax paper. Turn batter in, pressing it into corners to make it level. Bake 1 hour and 25 minutes at 300 deg. Fahr., having loaf pan at centre of rack at centre of oven.

Note — Please do not temper with the amount of flour. The cake cracks a little on top every time but if you start to adjust the amount of flour or liquid the density of the batter would be changed and solids might fall.

Variations — (1) Substitute dried, sliced and dried maraschino cherries for the raisins and omit lemon rind for Cherry Cake, use 3 tablespoons lemon juice.

(2) Add 2 tablespoons caraway (or poppy) seeds and omit fruit and grated ring for Seed cake, use 3 tablespoons lemon juice.

Please see recipes for fruit breads next week.

TWO ARE MISSING

OAKVILLE, Ont. (CP)—A 16-foot sailboat with two persons aboard was reported missing Tuesday night out of this town midway between Toronto and Hamilton. The boat left in the morning with Mr. and Mrs. Donald Kitchen of Oakville and was expected back shortly after noon. Aircraft and boats searched Lake Ontario Tuesday night.

ANYTIME!

Phone

CENTRAL
RADIO TAXI

WO 2-5353

for

Prompt, Efficient

Taxi Service
ANYWHERE!

THE FAMILY Fair STORES

ACROSS ONTARIO

SALE

Features Outstanding Values

FEATURE VALUES
FROM OUR SPORTSWEAR DEPT.

NEW FALL BLOUSES
6 styles to choose from. White Swiss minicare and printed sateen cotton - Sizes 12 - 18.
REGULAR $4.98
SPECIALLY PRICED $3.99

LESS THAN HALF PRICE!
100% wool worsted — Tartan slims and imported novelty wool slims.
SIZES: 8 - 16
REGULAR $12.98
Specially Priced $5.99

BULKY ORLON CARDIGANS
2 neck styles to choose from. Jewel neck and Johnny collar, white beige and gold. Sizes S.M.L.
REGULAR $8.98
SPECIALLY PRICED ... $5.99

FEATURE VALUES
FROM OUR CHILDREN'S WEAR DEPT.

GIRL'S FALL DRESSES
From leading Canadian Manufacturers, beautifully styled in plaids, checks and plains. Drip-Dry cottons, rayon and brushed flannel. All machine washable. Sizes 3 - 12. Regular 4.98, 5.98 and 6.98.
REG. $4.98 $3.33
REG. 5.98 to $6.98 $4.44
SPECIAL PURCHASE

GIRL'S 2 PC. TARTAN SUITS as sketched
Boxy style jacket with back button opening—¾ sleeve, 4 button trim on jacket — fringe trim sleeves and waistband topped with dainty white collar, all round permanently pleated skirt, zipper side opening — ½ elastic at back. Sizes 7-12. Blue Plaid and Red Plaid.
REGULAR $8.98
SPECIAL PURCHASE $5.99

CLEARANCE OF GIRL'S SLIMS
Corduroy — Bedford Cords — Chino. Lined and unlined — broken size and color range. All machine washable. Sizes 2 to 14.
CLEARANCE PRICE
REGULAR TO $3.98 $1.88

BOY'S & GIRL'S 2 PC. SNOWSUITS as sketched
Made out of sturdy nylon and cotton blend fabric. Water repellent, wind resistant, quick drying, moth proof. Slacks have high bib front with two zipper openings. Double knee. Quilted lining. Hood washable. Red - Brown - Loden - Blue. Sizes 4 - 6X.
SPECIAL PURCHASE $12.99

GIRL'S 10 WALE CORDUROY SLIMS
From leading Canadian Maker. Half elastic back with flat front waistband — 1 pocket — all machine washable.
SPECIAL PURCHASE
SIZES 3 - 6X RED - GREEN AND BROWN $2.99
SIZES 7 - 14 BLACK - BROWN RED - LODEN $3.99

EASY CARE CANADIAN MADE
GIRL'S NYLON STRETCH LEOTARDS
A timely special on seamless leotards of 100% stretchy nylon — beige, black, red, loden and copper — Sizes 4 - 14, Regular $2.29. SPECIALLY PRICED $1.57

BOY'S LINED CORDUROY SLACKS
Fine Wale corduroy slacks with kasha lining — ½ belt — ½ boxer with cuffs — 2 pockets — machine washable.
SPECIAL PURCHASE
SIZES 3 - 6 $2.66
SIZES 7 - 12 $3.66

FEATURE VALUES
FROM OUR LINGERIE DEPT.

NYLON TRICOT SLIP
Bon-Lon lace trim in white - blue - beige. Sizes 32 - 42.
Regular Values $3.98 $2.99

NYLON TRICOT HALF SLIP
Bon-Lon lace trim on hemline. S - M - L in white - blue - beige.
REGULAR VALUE $2.98 $1.99

NYLON TRICOT BRIEFS
BAN-LON-LACE TRIM
Reg. Value to 1.49 99¢

RAYON BRIEFS
Prints, plains and embroidered styles. Lace and elastic legs. S - M - L
Reg. Value to 79c 44¢

BELLEVILLE PLAZA
Open Daily 9.30 a.m. to 6.00 p.m. — Wednesdays Close at 12.30 Noon
Open Friday Evenings 'til 8.00 — Open Saturdays 9.00 a.m. to 6.00 p.m.

Emanuel G. — She's too serious about her music. Her time belongs to the home.

Shirley G. — I've been told I have enough talent for a career in music. He should be glad.

* * *

Emanuel G. — My wife has let a lot of careless flattery go to her head. She's convinced that she's another Lily Pons and that nothing must stand in her way toward the Metropolitan Opera House.

Well, the first thing in her way is me! And next comes our three children. Only two of them are in school. The baby is three years old. But suddenly Shirley is all wound up about a career. Up to now her singing was just a pastime, a hobby. But now she has a singing teacher coming to the house twice a week. He's a character from right out of the comic page, one of those Latin-lover types.

The truth is, her voice is nothing special. Also, I don't need the money she says she can earn performing. And incidentally I don't want her throwing out my good money on all those lessons. She has all she can do now taking care of the children and our home.

* * *

Shirley G. — I think I have a right to follow through on a chance for a career. Many know I had a deep interest in singing when he married me. I used to entertain at our friends' homes and at amateur concerts. As long as I regarded it as a hobby, he took the whole matter lightly. He let me attend concerts and take a few sessions of lessons at a music school. But now that I'm serious, he keeps thinking up new objections.

If I'm as good as I've been told I am by people whose opinion I respect, then I'd like to train for a recital and get some professional criticism — not just the smackers and cold water my husband hands out.

In our ten years of marriage I've been patient and a good wife and mother. But now that two of the children are in school, I see nothing wrong with having my teacher come to the house. The lessons take place during the baby's nap.

* * *

The Council: Evidently what gets one member of this family frustrated (we mean Emanuel) lulls another member into hours of peaceful slumber (we mean the baby). So there must be more to this debate about Shirley's singing than meets the ear!

There's no doubt that certain fears are now assailing Emanuel, else he'd be glad that his wife was keeping alive an "outside" interest. All good wives are being constantly advised to do their very ingle as a hedge against becoming too child-centred and having nothing challenging to do when the children are grown and the home releases her. So what's really worrying this husband?

Can it be that he's afraid Shirley may actually be very gifted and may some day no longer "need" him as her provider? Does he require a wife he can dominate? And do the singing lessons represent the loosening of his hold on Shirley?

His arguments are ridiculous. In one breath he says money is no problem to him, he doesn't need what she might earn. But then he doesn't want Shirley to "throw out" his money on her lessons. A quick answer to that one would be for Shirley to accept modest engagements (if she can get them) to sing at weddings, to join a choir, to participate in music clubs — where the fees would take care of the tuition.

Emanuel's other kick, about the teacher coming to the house, sounds lame to us. Would he rather have Shirley hire a baby-sitter and leave the house for her instruction? Her solution is ingenious, for it permits her to remain on the premises, a-t reduce his gripes — by one!

Mother's Helper

6-29

RAYING OUT in the yard is popular with everybody, but a lot of extra lar work for you. Children who are old enough can carry out their own kitchen-enjoyed food on a tray all set with a place mat, and use the same tray to take their dishes back to the kitchen. One extra advantage managed tray can hold beverages and s-n-k- ...

tentive to her duty and, at the same time, reach out for the "pleases" beyond.

To make her venture smoother for Emanuel, Shirley must allay his fears of losing her, and of losing out to her in their present competitive relationship. She must remember he didn't marry her to make a coloratura out of her. He married her to have a lover and a partner. It may pay her to switch the lessons to the evening so Emanuel can keep an eye on that "Latin-lugubrious, for it permits her to lover type" teacher. That may remain on the premises, a-t reduce his gripes — by one!

Successful Living

(A Canadian Social Worker Helps with Human Problems)

Mother-in-Law Runs the Show

DORIS CLARK

DEAR DORIS—My problem is my husband's parents. They were wonderful to me before we were married so when we married, we bought our own little house and moved it onto the rented farm in the same yard with them. My husband and his Dad farm together.

Then they started telling me what to do all the time, and it got continually worse.

We fought, and finally moved out. I was really happy. Then as winter came and it was so far for my husband to go to do chores, we moved back.

Now his Mum cooks the meat for both houses and often the vegetables. My husband can't see anything wrong with this. We get along fine except we argue about his parents a lot. He thinks they are right.

I can't go on much longer not being able to have a life of my own. Please tell me what to do.—UNHAPPY.

DEAR UNHAPPY—My crystal ball tells me things can only get worse. You are too close for comfort—ever.

You must run your own home, cook your own meals, raise your children yourself. Have a real showdown and insist on moving away. Insist.

* * *

(Doris cannot begin to answer all her mail in the column. To be sure of your reply, enclose a stamped, self-addressed envelope with your question).

LADIES!!
ARE YOU CURIOUS
TO KNOW THE PROPER WAY TO PREPARE FOODS WITH LOW-HEAT, WATERLESS STAINLESS STEELWARE?
MR. TRENT DOIGE, GENERAL STEELWARES OF CANADA REPRESENTATIVE, WILL BE AT
WALKER HARDWARE
SEPT. 20th, 21st, 22nd.
THIS WEEK
TO HELP YOU.

Have you tried a professional laundry . . . lately?

If you haven't you're missing out on the conveniences of one of the most helpful services of modern times!

Professional laundries offer you more for your money today than ever before.

BELLE
CLEANERS AND LAUNDERERS
Limited
DIAL WO 8-6738
CASH & CARRY STORES
22 Bridge St. W. 256 Coleman St.
Belleville Shopping Plaza

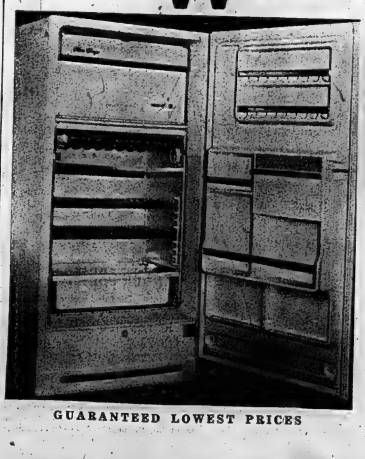

GUARANTEED LOWEST PRICES

Westinghouse

12 CU. FT. FRIGERATOR FREEZERS

Completely Automatic Defrosting!

- GIANT 77 LB. ZERO ZONE FREEZER with separate cold system, completely insulated.
- FULL WIDTH vegetable crisper.
- Full width, full depth ADJUSTABLE SHELVES.
- DOOR STORAGE with 18 egg rack, butter and cheese compartments — space for tall or small bottles.
- Height 60¼" — Width 30".

TRADE NOW YOU PAY ONLY

$249

EASY TERMS

SPEAKING of MANNERS

PATRICIA LEWIS

SELECTING THE RIGHT COSTUME JEWELRY

Diamonds are supposed to be a girl's best friend, but few of us can afford such expensive companions.

Most of us are on closer terms with the types of gems on sale in the costume jewelry counters. But, when chosen with taste and worn with discretion, they still make a pleasing substitute until the real thing comes along.

Some really excellent jewelry is being made today, so it pays to select carefully since the quality of the workmanship more or less assures longevity with proper care. Consider the type of personality you are, and the sort of life you lead. "Dismonds" may be friendly on a soft, utterly feminine woman, but they're not so flattering on a big-boned, outdoor type who spends most of her time digging in the garden and precious little on cultivating the proper jewel-like complexion.

When selecting costume jewelry, it's really more satisfying in the long run to buy one really good pin or bracelet than a whole mess of meaningless bric-a-brac. A distinctive and well-styled brooch or necklace, earrings or clip, can do wonders in altering the appearance of a basic wardrobe. A well-balanced assortment can carry it through its social obligations with flair and individuality.

Most fashionable women choose one important piece of jewelry to accent a costume. The so-called matched set of earrings, necklace, pin and bracelet is frowned upon, especially when they're all worn at the same time.

Consider, also, where your jewelry will be worn. A simple gold pin and a scarab bracelet, for instance, can effectively enhance a crepe or wool dress worn to the office. Sparklers should be confined to after-hours. Drop earrings and jangly bracelets also have no place in the office, since they make distracting noises and it's a discourtesy to fellow-workers to subject them to yet another annoyance when they're trying to concentrate.

When buying costume jewelry it's a good idea to make sure that catches and safety locks are in perfect condition. They should be checked regularly as jewelry won't fall off or break at an inopportune time. Necklaces especially, should be tested before each wearing to make sure the chain or cord they're threaded on have not developed weak spots. It's embarrassing to have a necklace break at a crucial time, and it can be inconvenient for others who have to help round up the pearls or stones before anyone steps or slips on them.

Wife Preservers

Small washable three rugs, especially hooked ones, won't wrinkle if you apply stiffly boiled starch to the backs of them, letting them dry wrong side up on the floor.

Logic: A Thing Made Easily Accessible Is More Often Used...

LEGAL SALES

Phone WO 2-0713 or WO 8-5317

"This ad is endorsed and approved by The BELLEVILLE VOTE "NO" COMMITTEE

VOTE NO COMMITTEE ROOMS
118 FRONT STREET
Telephone WO 8-5744 or WO 8-5745
Volunteer Workers and Cars Requested

IT'S SMART TO SAVE ON A&P's BUDGET PRICES

IT'S IN GOOD TASTE TO SERVE A&P's QUALITY FOODS

A&P

CANNED FOODS SALE!

ALL VARIETIES
ANN PAGE BEANS
5 20-fl-oz tins 89¢
REG. PRICE 2 TINS 36c — SAVE 9c
CASE OF 24 TINS $4.27 — SAVE 41c

A&P "NEW PACK" CHOICE CUT
WAX BEANS
4 20-fl-oz tins 59¢
REG. PRICE 2 TINS 36c — SAVE 11c
CASE OF 24 TINS $3.54 — SAVE 66c

"NEW PACK"
IONA PEACHES
5 20-fl-oz tins 99¢
REG. PRICE 2 TINS 40c — SAVE 14c
CASE OF 24 TINS $4.75 — SAVE 65c

A&P "NEW PACK" FANCY QUALITY Reg. Price 2 tins 55c—SAVE 9c
TOMATO JUICE 4 20-fl-oz tins 45¢
CASE OF 24 TINS $3.70 — SAVE 30c

JANE PARKER BAKERY PRODUCTS

JANE PARKER LARGE
ANGEL CAKE each 39¢
REG. PRICE 55c — SAVE 16c

JANE PARKER, LARGE 24-OZ PIE
CHERRY PIE 39¢
REG. PRICE EACH 49c — SAVE 10c

JANE PARKER SLICED Reg. Price loaf 35c—SAVE 6c
Italian Bread 2 16-oz loaves 29¢
JANE PARKER CHOCOLATE Reg. Price pkg 35c—SAVE 6c
CHIP COOKIES 12-oz pkg 29¢

Allgood Smoked, Sliced, Rindless
SIDE BACON 1-lb pkg 69¢

Frozen Food Features

French Fried
A&P POTATOES 2 9-oz pkgs 31¢
Beetabind, French Cut Reg. Price 2 pkgs 49c—SAVE 9c
GREEN BEANS 4 10-oz pkgs 89¢
Banquet Brand — Chicken, Turkey or Beef Reg. 59c—SAVE 4c
MEAT DINNERS 11-oz pkg 55¢

A&P HANDLES ONLY CANADA'S FINEST-FEDERAL GOVERNMENT GRADED MEATS!

PORK LOIN SALE

RIB PORTION 2 TO 3½ POUNDS lb 49¢
TENDERLOIN PORTION 2 TO 3½ POUNDS lb 59¢
CENTRE CUTS or CHOPS lb 69¢

RIB HALF LOIN lb 57¢ • TENDERLOIN HALF LOIN lb 67¢

Boneless Plate Brisket
POT ROAST lb 49¢
Choice Quality, Sliced, Skinless
BEEF LIVER lb 39¢
Pure, Tray Pack
PORK SAUSAGE lb 49¢
Maple Leaf, Sliced
BEEF BOLOGNA ½-lb pkg 43¢
Burns, Vac Pac
COOKED HAM 4-oz pkg 49¢

Burns or Exeter
WIENERS ½-lb cello pkg 47¢
Shopsy's
SALAMI CHUBS 12-oz pkg 59¢
Choice Quality
CHICKEN GIBLETS lb 23¢
Sea Rover
COD FILLETS 1-lb pkg 29¢
Wheatley Brand
SMELTS Headless & Dressed lb 25¢

HOMOGENIZED MILK 3 qts. 57c

SAVE 9¢ - ROSE BRAND MARGARINE 4 1-lb pkgs 89¢ Reg. Price 2 lbs 49c

SAVE AN EXTRA 10¢ - LIQUID (10c OFF DEAL) CRYSTAL WAX 32-fl-oz tin 99¢ Reg. Price $1.09

SAVE AN EXTRA 4¢ - 4c OFF DEAL AJAX CLEANSER 2 giant size tins 47¢ Reg. Price 2 tins 51c

FRESH FRUITS & VEGETABLES

WASHINGTON GENUINE FREESTONE,
PRUNE PLUMS
NO. 1 GRADE, BEST FOR PRESERVING
2 lbs 29¢

New Crop, Valencia, No. 1 Grade, Large Size 150's
ORANGES dozen 59¢
Cape Cod, New Crop, No. 1 Grade
CRANBERRIES 1-lb cello bag 29¢
New Crop, Excellent for Eating or Cooking, Fancy Grade, Scarlet Pippins
APPLES 5-lb cello bag 39¢
Ontario Grown, Yellow Cooking, Brushed and Polished, Canada No. 1 Grade
ONIONS 5-lb cello bag 29¢
Tropical Grown, 6-inch Pot
RUBBER PLANT each 2.49

We also have a good variety of Green Plants and cut Pom Poms.

VIGOROUS & WINEY (CUSTOM GROUND) 1-lb bag 89c
BOKAR COFFEE 3-lb bag 1.99
BEST O'BICS Reg. Price pkg 45c—SAVE 6c
DARE COOKIES 16-oz pkg 39¢
SUNNYFIELD SPANISH
A&P PEANUTS 14-oz pkg 29¢
BEAVER Reg. Price 51c—SAVE 6c
DRY APRICOTS 11-oz pkg 45¢
CUSTARD POWDER Harry Horne Vanilla 12-oz pkg 42c
DIGESTIVE COOKIES McVitie & Price 8-oz pkg 27c

Czech Communist Party Facing 12th Congress With Many Economic Problems

During a tour of Czechoslovakia, David Oancia found that even the economic showcase of the Communist bloc has its troubles. In this story he tells of efforts to deal with the failure of the current five - year plan.

By DAVID OANCIA

PRAGUE (CP) — The Czechoslovak Communist party approaches the final stages of preparations for its 12th congress in December against a background of growing economic problems.

The magnitude of these — the planners call them disproportions — was emphasized in late August when the government announced in effect it would scrap the current five-year plan not due to end until 1965.

The decision could have repercussions that ultimately will be felt far beyond the economic front. There is even speculation that it may result in further changes in the top echelon of present party leadership.

Abandonment of results from failure to hit the plan's target in metallurgy, heavy engineering, capital construction and agriculture.

"Despite clear directives from the party and the government, shortcomings are not being removed with sufficient determination," said Deputy Frantisek Kejda in the report of the planning and budget committee.

STEEL OUTPUT FALLS

"This unfavorable development at the beginning of 1962 is causing considerable difficulties in the second half of the year and is worsening the basis for the plan for 1963."

Part of the trouble is in heavy industry. Deficiencies of 1.8 per cent in steel production and 2.5 per cent in rolled stock have had a chain reaction effect on other sectors. The engineering industry, one of the workin most advanced, was strapped consequently by a lack of materials.

Agricultural production was roughly seven per cent below the planned level. This had an immediate impact on the hard-working Czechoslovak, who is a love their excellent Pilsener beer, meat, noodles and sauerkraut.

They spend hours in lineups at stores selling meat, butter, eggs and other commodities. They usually get something but often it's not the quality or the quantity they were after.

No one would comment on Western speculation that these difficulties may have put President Antonin Novotny, one of the country's most powerful figures for more than a decade, on the skids.

PARTY LEADER JAILED

The state planning commission has received something of a shakeup and now has a new chairman. There are also rumors that Dr. Jaromir Dolansky, one of the founders of the country's Communist party, may also go. He formerly was the government's planning chief and now is a deputy prime minister and member of the Politburo.

Political currents in a country where the party presence virtually an impenetrable wall are almost impossible to define. There does seem to be some popular disenchantment with the present leadership both over difficulties and the pattern of life that has emerged from 15 years of Communist rule.

During a two-week tour of Czechoslovakia, I was told that the Barak affair shocked not only public opinion, but many party cadres as well.

Rudolf Barak, one of the party's most able leaders, last year was dismissed from his post as minister of the interior. Earlier this year he was convicted of misappropriating state funds and sentenced to 15 years. His wife, who tried to obtain his release, was also locked up. Subsequently, she was said to have been released, but as yet there has been no official confirmation of this.

APATHY RIFTED

Some say guardedly that the real reason Barak went inside was because he was preparing to launch a public attack on Novotny and his trusted associates for their inefficient handling of the economy.

There are many riddles to perplex a Western visitor to what is described as the model socialist state. Is political life outside the active part of the party at a standstill as much as it appears to be? Has a crippling apathy overcome a people? Are they weary of ideology?

There are no precise answers to a Westerner. One sees youths carrying guitars singing American cowboy songs. One hears that the young are more interested in the twist, motor scooters, love and coffee bars. One also hears that they yawn wearily when activists try to kindle Marxist fervor.

Yet there appears to be nothing like a movement among them. The regime has brought higher living standards to a great mass of people. This appeals to pride in a car or scooter, a house and a well-stocked kitchen. Repeatedly I was told that the Czechoslovaks would never turn their backs on communism.

BORDER GUARDED

But people I met rarely by chance spoke with distaste about the security police and the strict party line. They appeared to want greater freedom of information and public discussion. They did not seem to care about going back to a system with opposition parties, but they did appear to want a little less lecturing.

And they spoke wistfully of a desire to travel beyond the confines of the Soviet bloc. They wanted to visit places like Vienna, Rome, Paris, London, Canada and the United States.

I saw why they couldn't when I crossed the frontier once by car and once by rail. Electrified barbed - wire barriers stretched away from the crossing points. Mined, plowed strips bordered them. Above all this in their towers were troops with sub-machine guns.

STRESS FARM PROBLEM

This appears to be the scene as the first general party congress in four years nears. To prepare the way, the party's central committee has circulated a number of documents for discussion by party, trade union and other public organizations before the December meeting.

It will likely be at these sessions that the formal step to scrap the current five - year plan will be taken. In its place will be substituted a plan for 1963, while a new comprehensive plan is being worked out for 1964-70.

These also seem probable outcomes of the December congress:

1. Farm and factory management will be checked and controlled more closely in a bid to hit planned targets.

2. Far greater emphasis will be given to raising agricultural production to overcome embarrassing food shortages.

3. Party rules will be revamped, partly to cut out some of the deadwood and partly to encourage more active participation.

Tomorrow: Agricultural crisis is big worry for government.

CZECH COMMUNIST LEADERS — These three men are powerful figures in the communist government in Czechoslovakia, currently beset by failures in meeting planned production targets. There is some speculation that the economic problems may result in a shakeup of political leaders, involving possibly President Antonin Novotny (centre). Chatting with Novotny are Prime Minister Villam Siroky (left) and Engineering Minister Karel Polacek. (CP Photo).

TO CONSIDER CRITICAL QUESTIONS—This is a session of the communist party congress of Czechoslovakia. The party's 12th congress scheduled for December, will be faced with critical economic problems that have forced the communist state to abandon its current five-year plan. (CP Photo).

HUGE STEEL WORKS—Although Czechoslovakia is the most industrialized of the communist countries, recent deficiencies in steel production have upset planned schedules in almost all heavy industries. Largest steel works in the country is this New Klement Gottwald plant in Ostrava. (CP Photo).

Seek Million For Research In Retardation

HALIFAX (CP)—Plans for a $1,000,000 campaign to stimulate research into mental retardation were announced Tuesday by R. F. Shaw of Toronto, president of the Canadian Association for Retarded Children.

"The CARC plans to stimulate research through a fund of $1,000,000 to be collected across Canada this coming year and to be expended over the next five years," he told the Halifax Rotary Club.

"It is significant, we think, that although our appeal has not yet been launched we have already received about $150,000 from those who have heard of our plans . . ."

Read

READ—Mr. and Mrs. Andy Casola and daughter of North Bay are spending a few holidays with her parents, Mr. and Mrs. James Hanley.

Mr. and Mrs. Edmund Walsh and girls of Belleville spent Sunday with Mr. and Mrs. Mc. and Mrs. J. D. Walsh and family.

Mrs. Dennis Kehoe returned home on Thursday after spending a few days with her son his wife and grandson in Kingston.

Sympathy is extended to the family and relatives of the late John Joe Byrne who died September 2nd.

Mr. Llewellyn Fenton of Prince Albert spent a couple days recently with his daughters, Mrs. J. Kehoe and Mrs. Joe Walsh.

Mr. and Mrs. J. Kehoe spent an evening last week with Mr. and Mrs. William Durkin and family.

Congratulations are extended to Mr. Dennis Callahan who celebrated his 90th birthday last Saturday.

Mr. and Mrs. Francis Coffey enjoyed a trip to New Brunswick last week.

A few from here attended Shannonville fair last Saturday.

Many friends and relatives gathered at Read Parish Hall on Friday evening, August 31st to honor Mr. and Mrs. Vince Hannifan (nee Rose Hunt) on their 25th wedding anniversary. Dancing was enjoyed by all, followed by an address read by Thomas McGrath. Many useful gifts plus a sum of money were presented to them for which they expressed thanks and appreciation. Guests included many relatives from Rochester to help them celebrate.

Mr. and Mrs. Alan Meagher of Kingston spent the weekend here.

Mrs. Ed Shannon of Enterprise spent the weekend with Mr. and Mrs. Adrian Callahan.

CAR RADIO SERVICE

FAST EXPERT REPAIRS TO ALL MAKES AND MODELS ALL TYPES OF RADIOS

CIRCLE TV SERVICE BELLEVILLE, LTD.

289 Coleman St. WO 8-6791

2nd north of the Pontiac

Customer Parking at Rear

Competitive Prices The Personal Service

I.D.A. DRUG STORES

Special Values and Reminders This Week.

Money Saving SPECIALS

I.D.A. Brand HYDROGEN PEROXIDE Reg. 69c 49c

I.D.A. Brand COD LIVER OIL 16-oz. Reg. 89c 69c

ASPIRIN + FREE OSMOSAL for burns 93c

COLGATE Lather Shave Reg. 65c 55c

MODESS Slo Poty Pack ..... 2 for 89c

ODO-RO-NO Cream Deodorant 2.1 oz. 79c

VITA-DIET 90's 2.98 ..... 2 for 4.99

ONE-A-DAY 1c SALE Reg. 4.49 ..... 2 for 4.50

I.D.A. Brand HEALTH SALTS 1 pound tin 69c

I.D.A. Brand IDASORB Diarrhoea Remedy 75c 1.25

ADORN Reg. 1.89 ..... 1.53

BROMO-SELTZER Reg. 98c 77c

DRISTAN Reg. 2.25 ..... 1.83

EX-LAX Reg. 45c 37c

HALO SHAMPOO Reg. 69c 57c

LECTRIC SHAVE Reg. 89c 63c

LISTERINE Antiseptic Reg. 98c 77c

NIVEA CREME Reg. 1.35 ..... 1.13

PEPSODENT Tooth Paste Reg. 69c 57c

PREPARATION "H" Reg. 1.98 ..... 1.73

DUFF'S Dial WO 8-7928 | GEEN'S Dial WO 8-4551 | DOLAN'S Dial WO 8-3404

LATTIMER'S Dial WO 8-5549 | SCHRYVER'S Dial WO 8-3128

Don't miss your chance to win our...

FAMILY ALLOWANCE CHEQUE DRAW

Yes folks, this month and every month, simply by filling out an entry form every time you cash your Family Allowance Cheque in any one of the Belleville Plaza stores your Baby Bonus may be worth an additional . . .

$100.00

- Saturday, Sept. 29th at 4.00 O'clock p.m. winner's name will be called. If they report to the designated area within 10 minutes they will receive $100.00.
- If the winner is not on the plaza at the time of the draw they will receive $50.00.

Free parking for thousands of cars.

Belleville PLAZA

BETWEEN BRIDGE AND BRIDGE STS. AT RICHMOND AVE. IN BELLEVILLE

Open every Friday night 'til 9 p.m.

Second Section

The Ontario Intelligencer

BELLEVILLE, ONTARIO, WEDNESDAY, SEPTEMBER 19, 1962

Pages 13 to 24

Prime Minister Under Fire Of Liberal Leader on His Attitude at London Parley

TORONTO (CP) — Liberal Leader Pearson Tuesday night ascribed to Prime Minister Diefenbaker a "deplorable display of diplomatic and political avoidance" at the London Commonwealth conference.

He said the prime minister had taken a "carping, negative" and "pietist" attitude toward British entry into the European Common Market.

Mr. Diefenbaker's position at London "is one more reason for getting rid of this Tory government as quickly as possible."

Mr. Pearson, speaking at a testimonial dinner for Toronto-area Liberal MPs, also said the success of the government's emergency financial measures will depend "on the speed that we are able to get rid of them."

"We must not allow the 'to become Tory protectionism' policy under the excuse of emergency and the need for austerity," he said.

ZERO DECEIT

He accused the government of "gross and unpardonable deceit" in withholding the austerity program until after the June 18 election and "complete contempt of Parliament" for not convening Parliament as soon after the election as possible. This was "indefensible and unconstitutional behavior" by Mr. Diefenbaker who talked so much about the sacredness of parliamentary institutions.

Mr. Pearson taxed the government with "timidity and deceit" for "concealing a serious financial crisis for political reasons (and) refusing to report it to Parliament."

The austerity program would not do as a long-range economic policy for dealing with the root causes of "our economic stagnation, of our lack of adequate growth, of our chronic unemployment."

Some of the restrictive features such as tight money and surcharges on imports would harm the economy, slow down production and create more unemployment.

CITES LIBERAL STAND

Mr. Pearson said a Liberal government would not have to put on surcharges or raised the bank rate to stir per cent. It would have declared with the United States, a decision to collaborate with the European Common Market and other free nations for the expansion of trade.

A Liberal government would have also declared "without the least of the importance and the desirability, on political as well as economic grounds, of Britain's new role in the developing European Community; a role which would help to ensure that the Common Market would contribute to the expansion of world trade, to peaceful free world strength; a role which would help to keep all the Commonwealth association."

Nickel Company Will Reduce Production

TORONTO (CP) — International Nickel Company of Canada, Limited, the world's largest nickel producer, announced Tuesday it will reduce production by 25 per cent in the fourth quarter of this year.

The company did not disclose which of its plants would be affected, but a spokesman for the International Union of Mine, Mill and Smelter Workers (Ind.) said layoffs are expected in the area. The local represents some 15,000 Inco workers.

Output will drop to 80,000,000 pounds from 85,000,000 in the third quarter to bring supply in line with demand, the company said.

Copper production will also drop by about 1,500 tons a year. Nickel and copper are found in the Sudbury ore body.

Thomas Taylor, president of the pro tem executive of the Sudbury local, said in an interview the announcement came as a surprise.

He said that before Tuesday's statement, released in Toronto, there was talking Inco officials in Sudbury on other matters and they said nothing about production cuts.

U.S. Subs Being Serviced in Newfoundland

LONDON, Ont. (CP) — A United Church report on the arms race says United States submarines equipped with Polaris nuclear missiles are "almost certainly" being serviced at Argentia, Nfld.

The statement is in a 25,000-word report the church is standing committee on international affairs, prepared to present to its annual meeting here Tuesday night.

The report, discussing disarmament debates and recent developments in the arms race, points out that the Polaris and other land-supported carrier-submarines can operate clear of national territory. It recalls that the United States has placed some of these underwater craft under Atlantic pact command.

It has apparent reference to the Canadian debate on whether Canada should accept a Polaris base or a on its territory, the report comments:

The NATO control of the above-noted missile submarines is shared by Canada. Further, the refitting work out in practice and might even harm newspapers they were supposed to help.

Inquiry Calls for Brake On Newspaper Mergers

LONDON (Reuters)—An independent commission of inquiry into the British press today called for a brake on large-scale mergers and newspapers amalgamations.

Set up in March, 1961, after the death of two London dailies and four Sunday papers as well as major changes in control elsewhere, the commission recommended that a special council decide whether big upheavals in press concentration or press power are in the public interest or not.

At the same time, it said the general council of the press — a voluntary body which polices professional standards — should be re-modelled and extend its scope to scrutinize and publicise changes in ownership, control and growth of newspapers.

The commission also recommended that no newspaper should be allowed a controlling interest in commercial television. At present, the only controlling interest is held by Canadian publisher Roy Thomson, in Scottish television.

ARENT BINDING

The three man commission, whose findings are not binding on the government, was headed by the eminent international jurist Lord Shawcross.

The commission said the proposed special council should apply itself to cases where the purchaser controlled — or would control—daily or Sunday newspapers with aggregate weekly circulations of more than 2,000,000.

It said the concentration of readership among the "big three" — Beaverbrook newspapers, Associated newspapers and Daily Mirror group — now amounted to 67 per cent of the circulation of all daily papers in Britain. This was an increase of 22 per cent since 1948.

Among the Sunday papers, The Daily Mirror group was the mass - appeal News of the World, and Beaverbrook newspapers shared 34 per cent of circulation.

Taking all daily and Sunday papers together, the present top three groups had 69 per cent of the circulation — down from three in 1948 had only 41 per cent.

KEEP ON ADES

The commission produced tables to show that small-circulation quality papers had to rely far more heavily on advertising than big-circulation papers with mass appeal.

In the case of quality morning papers no less than 73 per cent of their revenue came from advertising, but for the popular morning papers got only 45 per cent from ads.

The commission judged that the production side of national newspapers in London was "seriously inefficient." It found they were overmanned and productivity was going down.

A saving of about 34 per cent could be effected in the manpower employed on production and distribution, it said.

REPENT SUGGESTIONS.

Both management and labor were urged to set up better and more authoritative machinery for consultation and negotiation. The Press Council was also opposed to government subsidies for the press. It also rejected three proposals for modifying the forces of competition.

These would have put in place a statutory limit on the proportion of a paper's income could vote to ads in hope of diverting advertising to papers short of cash.

Another proposal was to reduce the advantages of big circulation by placing a levy on advertising revenue which exceeded a fixed limit. It also rejected a subsidy to assist low-circulation papers.

A third suggestion was that there should be "a duty on the proprietors of newspapers" to publish papers where this exceeded £2,000,000 (\$5,600,000).

The commission rejected all three because it thought they would not work out in practice and might even harm newspapers they were supposed to help.

Rockefeller Will Be Nominated By Republicans

BUFFALO, N.Y. (AP) — Republicans renominate Governor Nelson Rockefeller today to lead the party in the November gubernatorial contest that his opponent promised would give voters a "clear choice" on all the issues.

Rockefeller will be acclaimed tonight by delegates to the convention in November during the final session of a harmonious two-day gathering here.

The Democratic convention, which names a gubernatorial candidate meeting, ended quietly in Syracuse Tuesday night after the adoption of a resolution saying lawyer James B. Donovan to run against U.S. Senate on a ticket headed by Robert M. Morgenthau, the nominee for governor.

Donovan, 46, has been negotiating with Cuban Premier Fidel Castro for the release of invasion prisoners. He also played a key role in the exchange of Soviet spy Rudolph Abel for U-2 pilot Francis Gary Powers.

Democrats will challenge Senator Jacob K. Javits, New York Liberal Republican who won renomination by acclamation from Republicans here Tuesday.

Another Democrat selected Tuesday night was Mrs. Anna Kitch, first of his race to be chosen by either major party to run for statewide office.

He is Edward Dudley, 39, borough president of Manhattan and former U.S. ambassador to Liberia, named to run for attorney-general against the Republican incumbent, Louis J. Lefkowitz. Here Philip Coll, the Democratic ticket is Mayor John J. Burns, 32, of Bingham-ton, candidate for lieutenant-governor.

Debits Against Banks Higher Than Year Ago

MONTREAL (CP) — Debits against Canadian bank accounts in August totalled $27,767,500,000. The Canadian Bankers Association reported today.

This was higher than August last year, when debits totalled $25,037,000,000.

Debits represent money withdrawn from bank accounts in chartered banks other than savings accounts of the federal government.

Debits are reported for all chartered bank points in Ontario (in millions).

	Aug. 1962	July 1962	Aug. 1961
Bfld,	72.4	70.4	58.5
Chtm.	47.5	51.9	43.2
Cowl	42.2	39.8	43.6
Gdrch	40.3	45.9	42.3
Guelph	40.2	43.4	35.5
Ham'tn	507.1	566.0	516.0
Kgstn	54.1	55.6	48.9
Kitch.	122.1	129.5	109.7
London	293.5	313.7	264.0
N Falls	48.1	53.2	42.3
Ottawa	221.2	249.1	176.4
Oshawa	359.1	364.4	290.3
P'boro	52.6	53.8	46.2
St. A.	90.5	97.3	77.6
St. Cath.	82.6	101.1	76.2
Sarnia	69.8	63.7	59.8
Sudbury	70.0	67.9	60.8
Sdby	70.0	67.9	60.8
Timmins	20.2	18.6	16.7
Toronto	10,127.5	10,289.7	9,020.7
Windsor	189.1	209.2	184.0

Ken Vivian, of Shannonville, sold and serviced new cars for nearly forty years, then began selling the same models again, as antiques. This Ford Model A is identical to the cars he was selling when he got his first direct dealership, back in 1932, and its condition is nearly as good as new.

K. Vivian of Shannonville Put 'Jalopies' in Storage Now Busy Selling Antiques

After more than forty years in the automobile business, Ken Vivian of Shannonville is almost back where he started.

He began with a diploma from the Ontario Motor Vehicle School, where he graduated in 1919, selling the cars of that era. Now, he is selling some of the same cars again, "as antiques."

Ken began his first business, a Ford sub dealership, in 1924, in Shannonville. He bought cars from large Toronto dealers, sold them from his Shannonville. He serviced cars of all makes and sizes that came through the town.

In 1932, his business was granted a full dealership. He moved him to buy cars direct from the Ford factory. His business expanded and it was about that time he acquired the car lot that he still used around his private lot.

It was as a dealer he first began to collect cars. Some of the oldest ones that came in interested him, and did not sell very well as used cars. At the time they were jalopies. Ken fixed them up and began selling them at the back of his lot. Now they are antiques.

In 1957, on his children grown and marrying, and grandchildren coming, Ken's wife, Mr. Vivian had the beginnings of a large car collection. In 1959 Ken, also collecting, were looking for antique cars, and the supply was running short. Mr. Vivian leased his auto business and concentrated on antiques.

HAS LARGE STOCK

He built a concrete block workshop behind his house, on No. 2 highway during 1960, and in 1960 added a large storage shed to the back of the shop, but found it keep piling up, and he is still crowded. He has about 40 cars in storage, all in good running order, and about another 30 outside in repairable condition. Another 20 or 30 cars are kept only as a source of parts. He sells cars and parts to all sections of Canada and the United States.

There is no set price on cars as old as these. A car of pre-1930 vintage might sell for from $100 to $300, if it has potential for restoring, it might go more than that, and there's much less. Restored, the cars sell for about their original new price if they are fairly recent, and for several times their new price if they are old enough.

Even the 1929 Ford touring car he is restoring now is worth big money. It sold new, in the U.S. for between $500 and $600. There is no price set on it today, but the new top and upholstery are worth $150 just about half the original cost of the car. With most parts nearly new, bought from dealers across the country, the car will be in perfect condition when it is completed. The car was partially restored in Trenton before Mr. Vivian bought it, about two years ago.

MODEL OF 1911 CAR

But Mr. Vivian's pride and joy is a car made in 1911. It is a two thirds size scale copy of a 1901 Ford, assembled by Mr. Vivian from parts imported from Florida. It runs a model, with horsepower motor, top and weighs about 250 pounds. The car is unlicensed, and not planned for normal use. Mr. Vivian drives it mostly in parades, such as the Shriners' parade in Toronto recently, and keeps it for display purposes.

Cars have changed so much in the past forty years that the lessons Mr. Vivian learned in the Michigan State Auto School back in 1919, do not apply any more, to the new ones. But the old car still runs the way they used to, and some of them still apparently run for a long time to come. So, after a lifetime of keeping up with the automotive times, Ken Vivian is working with the cars that started it all.

Describes Youth As Potential Mental Patient

HAMILTON (CP)—Four psychiatrists Tuesday gave evidence in the trial of a 17-year-old Hamilton youth charged with the non-capital murder of a woman neighbor.

One, Dr. Charles Dain, described the youth as a potential mental patient. But, he said, he has not found any signs of mental illness when he interviewed him several days ago.

The youth, Gordon Henderson, pleaded not guilty to shooting Mrs. Pearl Warner Aug. 8.

Defence counsel John Agro told the Supreme Court jury he did not deny Henderson shot Mrs. Warner.

"But he was temporarily insane at the time," he said.

Dr. G. G. Beacock, another psychiatrist, said the shooting followed a series of disputes between the two families.

Dr. John White of the Ontario Hospital said Henderson told him he was angry at Mrs. Warner for laughing at him. In his opinion, Henderson was not suffering from any mental disorder.

Dr. S. L. North told the court Henderson fluctuated between two extremes when he gave him a number of psychiatric tests. The trial continues.

Business Briefs

By THE CANADIAN PRESS

WHEAT LEVELS LOW

What supplies on hand Aug. 1 in the four main exporting nations were 19 per cent lower than a year earlier at 2,184,500,000 bushels, the Dominion Bureau of Statistics reported today. This is the lowest level for the date since Aug. 1, 1957, and follows declines in world total wheat exports by Canada, the United States, Australia, Argentina and others record record levels for the second year in a row.

SELL MORE RADIOS

Canadian producers sold 41,458 radios in July, up 7,384 from last July. Television set sales in July were 29,961 compared with 22,881 in last year's corresponding period and 11,756 record players compared with 6,744.

MORE ENTER CANADA

Travellers' permits issued to foreign vehicles entering Canada in August totalled 1,167 compared with 1,184,862 in August last year.

MORE BUT CARS

Canadian families edged towards the two-car status in 1961, according to figures released today by the Dominion Bureau of Statistics. The bureau reported that the average number of passenger cars per Canadian family in the year was 0.89 compared to 0.88 in the preceding year. Motor vehicle registrations increased five per cent to an all-time high of 5,517,093 cars and commercial vehicles.

SEEK TO ATTRACT

With the opening of the Economy Concrete Market as a trading bloc and the ready access to established markets of New England, South America and the Caribbean, Saint John, N.B., is striving to become the hub of North America, George T. Urquhart, chairman of the Saint John Port and Industrial Development Commission, said at Toronto Tuesday.

Mr. Urquhart was the leader of a group of Saint John businessmen and municipal officials which met with industrialists in a drive to attract more industry.

AUTO SALES RISE

Canadian sales of new motor vehicles in July totalled 65,361 units, an increase of 1.5 per cent from the corresponding month last year.

CMA Says Banks Should Be Allowed to Make Loans To Industry at Good Rate

By DON HANRIGHT

OTTAWA (CP) — The Canadian Manufacturers' Association says banks should be allowed to make industrial mortgage loans at "attractive" rates of interest, to be determined by the royal commission on banking and finance.

But the 6,000-company organization, as such, refused to take a stand publicly on whether the general six-per-cent ceiling imposed by Parliament on chartered banks' lending rates should be either raised or lifted altogether.

The CMA also took issue with recent proposals for new banks, as suggested by the stock exchanges and others as a means of more frequent and fuller disclosure of financial and operating information by public companies.

It said present reports are adequate and by and large are as matter between corporations on one hand and the marketplace and shareholders on the other—not for law. It also would unfair to exempt private companies from such requirements simply because of different ownership make-up.

These views emerged as 14 representatives of the association answered questions by royal commission members.

ONLY SOME WANT

Commissioner W. Thomas Brown, Vancouver investment dealer, said he got the impression that CMA member firms who can already get bank loans want the six-per-cent ceiling unchanged, while those who can't get it want the ceiling raised. CMA spokesmen agreed.

Commissioner D. W. A. Mackinnon, vice-chancellor of Queen's University, said the reason for government direction to control prices of manufacturers' products is that it feels competition will take care of it. Did the CMA fear there was not enough bank competition to control free interest rates?

George H. Dobbie, president of Dobbie Industries Limited in Galt, said the CMA asked itself that question and decided there was a great deal of bank competition. But he said the association is not sure how much of this competition is regulated or controlled and how far into the future it will continue.

Would the CMA be satisfied if the royal commission recommended removal of the six-per-cent ceiling and at the same time recommended other measures to increase bank competition? Dr. Mackinnon asked.

"I think we would go along with that," said Mr. Dobbie.

MORE ATTRACTIVE

Dr. Mackinnon suggested that the banks now are much more attractive, "silly-ass," than they were several years ago.

The CMA brief, advocating opening up more capital to allow Canadian industry to modernize and grow in order to stay competitive, proposed a general lowering of income taxes, especially on personal—as well as bank mortgage loans.

Two Strikers, Union Official Heavily Fined

TORONTO (CP)—Magistrate Donald Graham fined a union representative and two strikers $50 each Tuesday on charges of watching and besetting.

They were given the alternative of 15 days' imprisonment.

The charges stemmed from an after a group of men picketed the home of Walter Kogler, who had refused to join a strike at the A. R. Clarke and Company Limited.

Charges against four other strikers allegedly involved in picketing were dismissed on Tuesday for lack of positive identification.

The charges disposed of are the first of about 50 involving 40 strikers since the strike of 1,500 employees, Dominion Bridge Company Limited and Canadian Steel Foundries Limited began May 28.

Convicted were M. J. Brierley, a representative of the United Steelworkers of America, and strikers Butcher Workmen of North Bay Gerald Reinard Gelner and Germano Salin.

Crown counsel John Vamplaw said the issue at stake was whether a man can be intimidated at his home. The place for picketing was at the strike-bound plant, he argued.

Magistrate Graham ruled the picketing interfered with Kogler's right to enjoy his private dwelling.

Western Europe Far Ahead Says Douglas

MIAMI BEACH, Fla. (AP)—T. C. (Tommy) Douglas, national leader of Canada's New Democratic Party, told the United Steelworkers of America Tuesday that Western European countries are outstripping Canada and the United States in economic growth and workers' pay increases.

Douglas, whose party was formed from the CCF party and labor groups, addressed 3,000 steelworkers from Canada and the U.S. at their convention here.

He said: "Western Europe is the main bas planned its economy, increased the money supply to promote increased productivity, and has extended labor has controlled its social security programs."

Thus these countries were surpassing Canada and the U.S. in growth and workers' earnings, he said by the means which the moguls of finance are advocating as "anti-inflation" namely a balanced budget, reduction of welfare payments and tight money.

The U.S. and Canada, Douglas said, also lag behind other industrial nations in health care.

Halted by Police, Douks Decide To Stay in Camp

PRINCETON, B.C. (CP) — Sons of Freedom Doukhobors, halted in their westward trek by more than 60 RCMP officers because officials at their destination declared a state of emergency, decided Tuesday to stay here.

The upwards of 700 trekkers demanded that Attorney-General Bonner bring Alex Lubbedoff, the leader of a splinter group, to Princeton camp site for a face-to-face meeting to thrash out their problems.

Bonner declined. Lubbedoff government. Lebedoff is often blamed by Freedomites for their troubles.

They were prevented from heading westward when Mission tain Prison, near Agassiz in Kent county, 80 miles east of Vancouver, by RCMP roadblocks.

Last a bylaw passed under the emergency powers section of the Municipal Act stopped Freedomites and anyone associated with them from entering the municipality that contains the prison of 63 sect members sentenced for terrorism.

The Municipal Act section had been invoked because of "activity directed at flood emergency some years ago.

TAKE OVER CAMP

The Freedomites have taken over a tiny government camp site near Krestova and imagining community 130 miles east of Vancouver.

The RCMP walked into the camp Tuesday morning and told the Freedomites they could go no farther and should return to their homes in the Kootenays.

The Municipal Act section used by Kent says when normal powers and authority are inadequate to deal with an emergency, a council may declare a state of emergency and exercise such powers as are necessary to deal effectively with the emergency.

In a long preamble the bylaw, which received three readings Monday and became law Tuesday, said: "Whereas organized bands of anarchists and undisciplined and lawless devices and whereas the arrival of a group of this kind . . . is disruptive to the educational system of the school district, and to the health and safety of the council of the district of Kent that . . . an emergency exists."

It sets fines of up to $500 or imprisonment of up to six months, or both, as penalties for Freedomites who enter the municipality.

Meanwhile, Freedomites arriving from the Kootenays replenished dangerously-low food stocks of the trekkers, many of whom have no money.

AT DOMINION YOU ENJOY AN EXTRA MEASURE OF QUALITY

only 1 OUT OF 10 IS GOOD ENOUGH FOR DOMINION GOOD ENOUGH FOR YOU!

Our Guarantee — All merchandise sold at your Dominion Store is unconditionally guaranteed to give 100% satisfaction.

AT NO EXTRA COST!

CANADA'S FINEST GOVERNMENT INSPECTED RED OR BLUE BRAND BEEF

BEEF ROASTS

BONELESS ROUND STEAK ROAST lb **89c**

FULL CUT — ROUND END RUMP ROAST lb **89c**

Fresh Fruits & Vegetables

ONTARIO NO. 1 **CARROTS** 2-lb. Bag SPECIAL **29c**

ONTARIO NO. 1 **ONIONS** 3-lb. Bag SPECIAL **29c**

ONTARIO NO. 1 **CELERY STALKS** 2 Lge. Stalks SPECIAL **25c**

CALIFORNIA SUNKIST **ORANGES** 2 Doz. SPECIAL **79c**

TURKEY CUTS

LEGS — BREASTS — THIGHS SPECIAL lb. **69c**

TURKEY WINGS SPECIAL lb. **39c** TURKEY BACKS SPECIAL lb. **19c** TURKEY GIBLETS SPECIAL lb. **19c**

Fresh Fruits & Vegetables

ONTARIO NO. 1 EATING **McINTOSH APPLES** SPECIAL 6-qt. bskt. **69c**

ONTARIO NO. 1 FIELD **TOMATOES** SPECIAL 6-qt. Bskt. **49c**

BONELESS RED or BLUE BRAND ROUND STEAK LB. **89c**

SLICE THE WAY YOU LIKE IT! **CALDWELL'S BOLOGNA** lb. SPECIAL **29c**

QUICK, EASY TO SERVE! **CALDWELL'S WIENERS** lb. SPECIAL **45c**

—CUT FOOD COSTS AT DOMINION THIS WEEK—

ORANGE PEKOE **SALADA TEA BAGS** Pkg. 40 SPECIAL **79c**

GOOD LUCK **REGULAR MARGARINE** 2 1-lb. Pkgs. SPECIAL **57c**

SOFT RITE **TOILET TISSUE** 2 2-roll Pkgs. SPECIAL **49c**

COLGATE'S **SOAKY FUN BATH** 12-oz. Comb. SPECIAL **79c**

RAINBOW **NAPRITE SERVIETTES** Pkg. of 250 SPECIAL **45c**

JAYEX NEW PLASTIC **LIQUID BLEACH** 32-oz. Comb. SPECIAL **25c**

5 VARIETIES DUNCAN HINES **CAKE MIXES** 2 18-oz. Pkgs. SPECIAL **79c**

VALUE WISE **TOILET TISSUE** 4-roll Pkg. SPECIAL **33c**

RAINBOW **NAPRITE SERVIETTES** 2 Pkgs. of 100 SPECIAL **33c**

PICNIC STD. **PEACH HALVES** 3 15-oz. Tins SPECIAL **1.00**

LEN CHOICE **SLICED PINEAPPLE** 3 14-oz. Tins SPECIAL **69c**

GOLD SEAL **SOCKEYE SALMON** ½ lb. Tin SPECIAL **55c**

WELCH'S **GRAPE JELLY** 24-oz. Jar SPECIAL **47c**

BETTY CROCKER **NOODLES ROMANOFF** 2¼-oz. Pkg. SPECIAL **39c**

MOIR'S TOWN TALK **BOX CHOCOLATES** lb. Box SPECIAL **69c**

PALMOLIVE **TOILET SOAP** 4-Bar Reg. Size 8¢ OFF **39c**

RAPRITE DAINTY PRINT **WAX PAPER** 200-ft. Roll SPECIAL **55c**

TOILET TISSUE 2-Roll Pkg. SPECIAL **33c**

RICHMELLO WHITE SLICED **BREAD** 24-oz. loaf **20c**

RICHMELLO **SCONE ROLLS** Pkg. 12 **23c**

AYLMER FANCY FROZEN **Green PEAS** 12-oz. Pkg. SPECIAL **19c**

DOMINION FROZEN **ORANGE JUICE** 5 6-oz. Tins **89c**

7 VARIETIES TO CHOOSE AYLMER BRAND **FANCY SOUPS** 7 10-oz. Tins SPECIAL **1.00**

CHRISTIE'S PLAIN OR SALTED **SODA CRACKERS** lb. Box SPECIAL **33c**

PASTEURIZED or HOMOGENIZED **MILK**

1-qt. **24c**

2-qt. **45c**

3-qt. **57c**

PLUS DEPOSIT

VALUES EFFECTIVE UNTIL SATURDAY, SEPT. 22 6 P.M., 1963

SHOPPING PLAZA — 25 VICTORIA AVE.

DOMINION

Trap, Gun Club Team Champions

Top row (left to right): Gerry Robertson, George Hammett, Don Parker (team captain), John Hutchinson, B. McPherson. Bottom row: D. Rosatte and Jim Shortt.

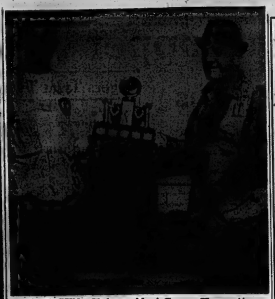

TOP GUN—Club president George Hammett presents the championship trophy to Earl Marvin, winner of the high average trophy for the 1962 season. Marvin's average was 93.6.

Any district duck hunters who would like to get in a little extra practice this week are invited to contact a member of the Quinte Trap and Gun Club re shooting time.

Championship Shoot, Trophies

Gun Club Ends Season

The Quinte Trap and Gun Club wound up its summer program this past weekend with its 1962 championship shoot and the presentation of trophies to the team and individual trophy winners.

Earl Marvin, Wellington chief of police, captured the high average trophy for the season with a fine 93.6 average.

The 16-yard title went to Jackie Wardlaugh who connected on 50 consecutive shots to win that crown.

Don Parker had the high overall gun for the day in Sunday's big windup.

Gerry Robertson was the winner of the handicap trophy event.

The club will continue holding shoots on Sundays but with the early darkness in the evenings, the Wednesday shoots will be cancelled after this week.

(Advertisement)

If You're TIRED ALL THE TIME

Now and then everybody gets a "tired-out" feeling, and may be bothered by backaches. Perhaps nothing seriously wrong, just a temporary condition caused by urinary irritation or bladder discomfort. That's the time to take Dodd's Kidney Pills. Dodd's help stimulate the kidneys to relieve this condition which may often cause backache and tired feeling. Then you feel better, rest better, work better. Get Dodd's Kidney Pills now. Look for the blue box with the red band at all drug counters. You can depend on Dodd's.

"THE SHALIMAR" IN WESTGATE

Continuing our policy of more House for Less Money "THE SHALIMAR" boasts 2,000 sq. foot of finished living area, also included are all service paved roads and curbs.

OPEN HOUSE

WED. - SAT. - SUN.

2.00 p.m. to 9.00 p.m.

Maurice H. Rollins

CONSTRUCTION LTD.

516 Bridge St. E. WO 8-5595 Belleville

ANNOUNCING

A BRAND NEW SERVICE IN BELLEVILLE AND DISTRICT

Pil-O-Bar

PILLOW REVITALIZER

CLEANS, FLUFFS & DEODORIZES. A completely new kind of personal service Pil-O-Bar not only cleans the feathers in your pillow, but removes bacteria and deodorizes too!

An exciting plus feature that makes new pillows out of old. Whilst your pillow is being cleaned we replace outside ticking with a new, attractive floral covered ticking — and you'll be surprised at the modest cost.

It's The Modern Way To Clean Pillows—It's The Only Way! Kills All Disease Producing Bacteria And Deodorizes Too!

This is the only pillow cleaning machine in this part of Ontario.

4.95 a pair

SPOTLESS CLEANERS

PICK-UP AND DELIVERY, CALL TRENTON EX 2-3556

TELEPHONE CHARGES RETURNED WITH EVERY ORDER

SEE... HEAR...

8 BANDS

OVER 300 BANDSMEN

Some Direct From The Seattle World's Fair

AT THE

Trenton MILITARY TATTOO

Trenton Community Gardens

FRIDAY and SATURDAY - SEPT. 21st, 22nd

TRENTON COMMUNITY GARDENS — DOORS OPEN AT 7.00 P.M.
TATTOO STARTS 7.30 P.M.

Admission FREE!

LIPSON'S FALL BARGAIN SALE

HERE'S WHERE YOUR FORESIGHT WILL PAY YOU HANDSOME DIVIDENDS IN SAVINGS! PLAN AHEAD — anticipate your needs for weeks to come... THEN shop in Lipson's Big Fall Bargain Days Sale... stock up... the finest selection to choose from yet... PLUS VALUES for everyone in the family... outstanding buys for the home! Hurry in...

9 BIG DAYS! SEPT. 20-29

EARLY SHOPPING IS BEST!

Quantities in some lines strictly limited.

70"x90" Arctic Blankets
Subs. — of Ibex Line
Limited quantity on hand so plan prompt shopping. A marvellous buy. Subs. of famous Ibex line. 70"x90" in size. Pair, while they last 4.66

Alpine 80"x90" Blankets
Extra large size of 80"x90"... soft, fluffy nap... whipped singly. A Tex-made product... away below regular price. Save! Pair 5.76

10% OFF
All Purchases Made With A "BABY BONUS" CHEQUE
10% discount applicable on that part of purchase up to but not beyond face value of your cheque.

NO LOWER PRICES IN TOWN *than at* LIPSON'S!

72"x84" Sun Valley Blankets
A blend of viscose and nylon yarns for long wear... warmth... and ease of washing. Solid tones... satin bound. Special, each 3.76

Tex-made Fitted Sheets
Designed for wrinkle free fit... from fine quality snow-white cotton... Mitred corners.
Single bed, each 2.67
Double Bed each 2.97

2-pce Bath Mat Sets
Soft, deep-piled cotton chenille style bath mat sets... in solid toned pastels. Mat about 18"x 30". Set 1.87

SAVE $1.00! REG. $4.49!
CURITY DIAPERS
ON SALE!
One day only... Friday Sept. 21st if quantity lasts! Famous Curity Diapers at a $1.00 saving! 12 in box... size 21"x40". Box 3.49

BIG 6-PAGE CIRCULAR HAS BEEN MAILED TO YOUR HOME!

SAVE!
Wabasso Pillow Cases
Matching quality to Wabasso sheets (at right). Same fine, smooth finish... excellent texture... with plain hems. Pair 1.07

LOOK! NON-RUN Seamless Nylons
Only 69c a pair... 3 pairs for $2.00... and every pair guaranteed NOT TO RUN! Fine, smooth fitting, seamless mesh nylon in new shades. 8½ to 11. Pair 69¢
3 Prs. $2.00

Men's 2-Pant Suits
Outstanding buy! Men's fine-ly tailored Melbourne flannel suits (viscose and acetate) — in smooth fitting, single breasted models. TWO PAIRS OF TROUSERS WITH EACH SUIT... sizes 36 to 44... Special 28.88
Plus Alterations

EXCITING SALE OF
WABASSO SHEETS
Renowned for long, satisfactory service... fine, snow white cotton... beautifully textured... laundered ready to use. Plain deep hems. Note the special low sale prices!

63" x 100". Pair	72" x 100". Pair	81" x 100". Pair
4.17	4.47	4.77

USE OUR CONVENIENT LAY-AWAY PLAN!

Lipson's STORES LIMITED (1958)

Ontario Intelligencer SPORTS

Sport Slices...

RARE, MEDIUM, WELL-DONE

By GEO. H. CARVER, *Sports Editor*

There is nothing wrong with the proposed new City Hockey League that a few sponsors won't cure.

Jerry Joyce who has tossed more books than wild broncbos at an Apache rodeo, into city sports, headed the list at the meeting the other night. Vaytan Mills, another good sports-minded organization, was a close second.

What is vitally needed now to make the City League more go is three or four more sponsors. The more the merrier—and the "cheaper" for the gentlemen and organisations who decide to take a fling at sponsorship.

It works this way. The league will be a four-team circuit. That was made necessary because ice facilities permit only one night a week league operation.. At that it will necessitate double-headers.

The approximate tab for a potential sponsor was estimated at between $200 and $250. The initial outlay will be the sponsor's total contribution. There are no travelling expenses since the league is purely a city circuit.

Supposing we get eight sponsors (a guy can dream, can't he?), and the league is a four-team organization. The four extra sponsors will be gladly accepted with their names carried by a combined two-team form on the sweaters of participating clubs.

Most important, to the sponsors, that is, is the fact their financial contribution will be cut in half. This would bring the tab down to $100 or $125.

There has been talk in some quarters that the new city loop was proposed, not only because of lack of upper bracket hockey in the city this winter, but to dethrone the City Commercial League.

This is not the case—and Commercial hockey league fans know it. In fact the teams in the proposed loop will be auctioned by last year's Commercial League stalwarts.

Potential sponsors will be approached some time this week by members of an officially appointed committee consisting of this agent, Garry Alexander, Bert Faulkner and Doug.

Please, gentlemen, don't slam the figurative door in our face or "vie" the family or office bloodhound on us. We bruise very easily. Kindly listen to the commercial, then if you desire you can turn off the set.

And in passing I might state that the league is strictly a "home-brew" affair. No imports will be permitted. Ex-senior "A" players are near home-fide city residents and come under the home-brew category. Comment on ever-age juniors is not necessary.

Some mention was made at the Monday night meeting of bringing in outside teams. The idea was shortlived. No outside clubs, such as the suggested Napanee and Trenton RCAF clubs will be permitted to enter.

And all efforts will be made to put the four clubs of the league on an equalization of strength basis. No packed teams will be entered because the league executive or a special committee named for the purpose will distribute the ex-senior and past-junior strength equally among the teams. This, it is felt, will make for better hockey and a better feeling among the league clubs.

And here is a memo to the ex-seniors and over-age juniors who wish to play in the league; Will you please send or phone your names to me or Garry Alexander as soon as possible for registration purposes. This is very important. Do it now.

Now, it seems, a Belleville hockey cycle has completed itself. From senior "B" to senior "A", to group, provincial and an Allan Cup championship to a world title in Europe.

We're back at scratch but danged if I don't still experience a thrill when I look at those championship banners in the arena.

Free Pheasant Hunt

Fish and Game Meet

Members of the Belleville Fish and Game Association have a jewel prize to "shoot" for.

Ten lucky members vis the draw system will get a free pheasant hunt with bags guaranteed.

The club approved the idea at its well-attended fall inaugural meeting at Club Canara last night.

Director George Woodhouse conceived the idea. He will secure and "loose" 25 pheasants on the club property and the ten ticket winners will share the feathered loot.

Details of the modus operandi of the club's successful "Operation Greenbeard" (the raising of wild mallards) was given the club by vice president George Whitman and director Woodhouse.

The story of "Operation Greenbeard" appeared in this newspaper last Saturday.

Whitman told the club how the original idea of raising 100 birds mushroomed to over to 285. "We hope, with good luck to raise 1,000 mallards next year" he said.

Woodhouse detailed the feeding and raising of the wild birds, predator hazards of cats and raccoons and other interesting incidents of the successful project.

Director Don McKinnon outlined a visit to the Lands and Forest Conservation Workshop held at Bon Echo Park during June.

Of interest was the operation of fishing gear in Marmora Lake for a two-day period in conservation club delegate were able to see something of the game fish that exist in the lake.

President Jack Layton chaired the meeting which enjoyed several films on hunting and fishing.

Several door prizes were won by members while the "big prize" a Remington shotgun went to Bill Parmenter of Stoney Creek.

The deer painting was taken home by Howard Emory.

Aussie Skipper Tacks Yankee Dizzy

'Gretel' Wins Second Race

By CHARLES FLOOD

NEWPORT, R.I. (AP) — Bus Mosbacher has been acclaimed as the world's best yachting skipper. But he may have met his match in Australian helmsman Jock Sturrock.

Stunned American yachtsmen or deliriously happy Australians will wager considering this thought today after Tuesday's upset victory by the Australian challenger Gretel over the U.S. defender Weatherly in the second race for the America's Cup race here.

Gretel's magnificent triumph —the first over the Americans since 1934—tied the best-of-seven series of races at one apiece and put the Australian 13-metre sloop back into the world series of yachting.

At the start, Sturrock used an Australian boomerang and turned Mosbacher's favorite tactic against him by chasing him from behind.

Usually the red-haired American is the one to terrorize opponents from astern by controlling the second-leg "jog" before the start, but Tuesday Sturrock chased Mosbacher downwind and won the starting line, leaving him in a corner. The American skipper had to accept Australian superiority and cross the extreme leeward end of the line, with Sturrock blanketing him from a favorable windward position.

STARTS TACKING DUEL

After nine minutes on the first tack Weatherly's great speed had worked to him a safe leeward position, but Sturrock had an answer for that one, too.

The Aussie skipper initiated a tacking duel in which Gretel's crew executed 15 tacks in five minutes with such breathtaking speed and efficiency that Mosbacher tacked away and broke his carefully-nursed lee of covering an opponent because the Aussies were tacking him dizzy and the Americans were losing every time they came about.

Mosbacher later acknowledged that he lost two boat lengths in the duel.

Observers thought they had seen the Australian bag of tricks on the windward leg, but Sturrock was saving his Sunday punch for the turn of the second leg, a beam reach, onto the downwind run. With complete poise, the 42-year-old Sturrock gave the 41-year-old Mosbacher another lesson in the American's specialty of how to do to your opponent from behind.

MOVES INTO LEAD

Sacrificing closeness to the mark for a more advantageous windward position, Sturrock boldly let the American go ahead and gambled that he could find the right spot to take over the wind out of Mosbacher's spinnaker from astern. The manoeuvre worked perfectly, and Gretel sailed past the American boat to take a commanding lead that she held to the end of the race.

Although Weatherly broke a spinnaker pole on the final leg, Gretel was already passing her at the time she did it. There is no reason to suppose that the outcome would have been different if the Americans had not broken gear, since they were already in an unfavorable position.

After the race, Mosbacher said:

"I've said all along that they sail her very well and very fast and she's a good boat. Now we have proof."

Gretel won Tuesday's race—a nautical cross-triangular test — by 67 seconds, in the elapsed time of two hours, 46 minutes and 36 seconds. It was the fastest time for a triangular course in the 12-metre is an America's Cup race.

Today is a "lay day," a day off from racing required by the Australians. The third race is scheduled Thursday at 12:10 p.m. over a 24-mile windward-leeward course—six miles into the wind, and with it, twice around — such as that over which Weatherly won the opening race Saturday.

Harvey Yet To Join Rangers

VANCOUVER (CP) — Bronco Horvath, centre for New York Rangers "H" line, and goalie Gump Worsley have been signed by the National Hockey League club.

Horvath, who scored 19 goals with Cleveland Chicago Black Hawks, was drafted by the Rangers for $20,000 this year. He is centre of a line composed of Andy Hebenton and Camille Henry. Worsley tended the Rangers 11 years ago.

Rangers are holding training camp here with 60 players, 20 necks of the Western Hockey League.

Left winger Beri Olmstead joined the club Tuesday. Defenceman Doug Harvey, playing coach last year, has not arrived and club officials could not say when he is expected.

Rangers meet Vancouver Canucks in an exhibition game tonight, the first game of the club's training camp for Vancouver.

Tigers Trim Twins

Mick Hits 2, Yanks Smell Flag

By MIKE RATHET
Associated Press Sports Writer

They're getting down to champagne-drinking time in the American League. And New York Yankees, who have popped a few corks in their day may have administered the knockout blow to their closest American League pursuers by slipping them a mickey.

The mickey would be Mickey Mantle, the slugging centre fielder who lugged them Chesney, 31, strikeout pitcher, for two homers and drove in five runs as the Yankees whipped Washington Senators 7-3 Tuesday night.

Victory for the Yankees, trying to nail down their 12th pennant in 14 years, reduced their magic flag-clinching number to one over the second-place Minnesota Twins. Any combination of six New York victories and/or Minnesota defeats will put the Yankees in the world series against the National League champions.

The Twins lost ground by losing 3-1 to Detroit Tigers as Jim Bunning put on a stunk pitching performance, allowing only five hits in eight innings, stranding 11 base runners, and turning back Minnesota four times with the tying run on base.

ANGELS SLIDE

The third-place Los Angeles Angels continued to stagger. They lost their sixth straight game on a 5-4 decision to Baltimore Orioles and fell 7½ games back of the Yankees with 10 games remaining. The Yankees and Twins each have nine games to play.

Boston Red Sox finished Early Wynn's bid to get his 300th career victory, belting the 42-year-old pitcher for 13 hits and eight runs in five innings en route to a 10-3 triumph over Chicago White Sox. Kansas City Athletics won their sixth battle, 9-1 over Cleveland Indians.

Cheney, who struck out 21 batters in a 16-inning game against Baltimore in his last outing, started off that way Tuesday night by striking out Yankee leadoff man Tony Kubek. He then walked Bobby Richardson and Tom Tresh.

Mantle, still suffering from a muscle pull in his right side, then hammered his 30th home run of the season.

In the third inning, Richardson singled and Mantle hit a 2-0 pitch for home run No. 31.

Mantle's wallops provided Ralph Terry, 11-11 with more than enough to beat the losers with a seven-hitter. Terry lost his shutout in the eighth inning as Rob Johnson's pinch-hit single to double by Ken Hamlin and an infield out.

TWINS MAKE ERRORS

Bunning (13-8) had what he needed in tight spots, but the Twins' infield didn't and that was the difference. Detroit moved ahead with an unearned run in the second inning on an error by Zoilo Versalles and Dick McAuliffe's double, but Bob Allison's double, six steal of third and Bernie Allen's sacrifice fly got the Twins even in their half.

The Tigers snapped the tie in the sixth frame with another unearned run when Chico Fernandez reached first on a wild pitch by third baseman George Banks, raced around to third when Allen threw into left field trying to catch him at second base and scored on Billy Bruton's single. That made Jack Kralick (11-12), who allowed only four hits, the loser.

The Orioles added three runs in the fourth inning after an error by Angel starter Ike Delock (6-11) opened the door. Brooks Robinson followed with a double and Dick Williams was hit by a pitch, loading the bases.

John Powell drove in two runs with a single and one out later Marv Breeding knocked in what turned out to be the game-winner with a single.

Gus Triandos' single gave Baltimore two more runs in the eighth inning. Chuck Estrada (9-13) won.

Winning pitcher Don Schwall (9-13) drove in three runs, as did Gary Geiger, and Frank Malzone chipped in with a two-run homer as the Red Sox pounded Wynn (7-15), Boston chased Wynn and put it out of reach with a four-run fifth inning.

The Athletics broke a 1-1 tie in the sixth frame on doubles by Red Charles and Wayne Causey before breaking things open with four runs in the eighth. Causey and Gino Cimoli each got three hits in support of Dan Pfister (4-13).

—FIGHTS—

By THE ASSOCIATED PRESS

Reading, Pa. — Ernie Knox, 182, Baltimore, threw with Joe de Grazio, 182, Philadelphia, 10. Rosehill—Hurricane Kid, 133, San Francisco, knocked out Dave Johnson, 140, San Francisco, 7.

1962
CANADIAN GRAND PRIX
PEPSI COLA TROPHY
SATURDAY SEPT. 22
MOSPORT PARK
Nr. Bowmanville, Ontario
See such great international grand prix drivers as JACK BRABHAM • BRUCE McLAREN • JOAKIM BONNIER • MASTEN GREGORY • DAN GURNEY • INNES IRELAND • PEDRO & RICARDO RODRIGUEZ • ROGER PENSKE and many others driving the world's fastest sports racing cars from FERRARI • LOTUS • COOPER • PORSCHE • LOLA • MASERATI • ELVA
FIRST RACE STARTS 12 NOON
GRAND PRIX STARTS 2:30 PM
ADMISSION $3.00 per person (children under 12 free)
FREE SUPERVISED CAMPING
Sponsored jointly by Pepsi-Cola Canada Ltd. and the organizers, the
BRITISH EMPIRE MOTOR CLUB

WRESTLING
MEMORIAL ARENA — BELLEVILLE
FRIDAY, SEPT. 21 — 8.00 O'CLOCK Daylight Saving Time
YUKON ERIC
vs.
STAN STASIAK
TONY MARINO vs. GENTLEMAN JIM HADY
GINO MARELLA vs. HOWARD MARTIN
ADMISSION: Reserved $1.25 — General Admission $1.00
Ladies and Children 75c
Tickets on sale at Tom Lewis' Cigar Store, Dial WO 8-7285

MANAGEMENT HAS ORDERED
THE LOT CLEARED OF OLDER MODELS
Come in and make us an offer.
1954 CHEVROLET 2-DOOR
1954 PLYMOUTH SEDAN
1953 CHEVROLET 2-DOOR
1953 DODGE SEDAN—TWO
1953 BUICK SEDAN
1953 PONTIAC
1953 AUSTIN SEDAN
1952 DODGE SEDAN
1951 PONTIAC HARDTOP
1951 FORD SEDAN
1948 CHRYSLER SEDAN
NO DOWN PAYMENT
UP TO 30 MONTHS
AT
PINNACLE ST. LOT
Cec. Smith — J. Bowes
B. Miller — Don Boyce
Joe Whalen — A. Reynolds
J. B. BOYCE & SONS LTD.
WO 8-5154 — WO 8-5545

THINK
MARMORA Pop. 1302 LOUNGES — YES
MADOC Pop. 1485 LOUNGES — YES
TWEED Pop. 1818 LOUNGES — YES
HAVELOCK Pop. 1277 LOUNGES — YES
STOCO Pop. 50 LOUNGES — YES
SHANNONVILLE Pop. 150 LOUNGES — YES
BELLEVILLE
POP. 30,000
BELLEVILLE - SEPT. 19th, 1962 — CITIZENS DENIED SAME PRIVILEGES
BELLEVILLE - SEPT. 26th, 1962 — YES X NO

Wills Steals No 93

Dodgers Drop Another, Giants Idle

By JIM HACKLEMAN
Associated Press Sports Writer

A hot team forced the cooled-off Los Angeles Dodgers to take a backward step in their march toward the National League pennant—but it isn't likely the Dodgers are upset at things.

Despite their third straight loss, the Dodgers still have a 1½-game lead over second-place San Francisco Giants. Also, the crick in lefthander Johnny Podres' aching back appparently isn't serious.

Led by the Aaron boys, Milwaukee Braves trounced the Dodgers 10-3 Tuesday night. Hank Aaron socked his 40th homer and a double while younger brother Tommie got a double and two singles as the Braves won their fifth straight battle.

Podres, who has had back trouble during most of his nine-season career with the Dodgers, had to leave in the sixth inning when his back stiffened.

Los Angeles manager Walt Alston had a bad scare at the thought of losing Podres, the Dodgers' other top southpaw, strikeout artist Sandy Koufax, has been in the sidelines since mid-season with a sore finger and the relief staff already is heavily burdened.

Alston's anxiety was relieved when Podres' ailment was diagnosed as temporary.

Maury Wills salvaged something out of the setback with his 93rd stolen base, leaving him three shy of the major leagues' modern-day record set by Ty Cobb in 1915.

The third place Cincinnati Reds beat Pittsburgh Pirates 7-4 with a three-run uprising in the 10th inning. The Reds are 8½ games back of the Dodgers and one behind San Francisco.

Houston Colts downed last-place New York Mets 6-3 and 3-0 and Chicago Cubs edged St. Louis Cardinals 4-3.

The sore back forced Podres out after a leadoff walk to Frank Bolling. The walk was enough to pin the loss on Podres, Lou Johnson lashed a triple and Joe Torre hit a Ron Kroboch breaking a 4-4 tie, and scored himself on an error.

Hank Aaron hit a double in the seventh inning and scored on a single by Joe Torre. A triple by Ed Mathews and Tommie's double led to three more Milwaukee runs in the eighth frame off Jack Davis.

After the Reds had see-sawed through the first three innings, Tommy Davis broke a 3-3 deadlock even for the last time with a two-run homer in the sixth. Curt Willey replaced Milwaukee starter Denny Lemaster soon after and wound up the victory, although Jim Grabarkewitz went the final three innings. Willy doubled and stole third in the third frame.

Track, Football, Soccer

Moira Athletes Readying

Now that classes are in full swing for another scholastic year, the various teams which will represent Moira Secondary School in the fall activities sponsored by the Quinte section of COSSA are hard at work preparing themselves for the first encounter in league play.

Both the junior and senior football teams are working diligently under the watchful eyes of their coaches. The juniors, last year's Quinte champions, are being coached this year by Harry Pasternak, a new member of the physical education staff.

The senior team will be coached again by Cord McGaughey, ably assisted by Leo Holland, a teacher in the English department.

The players on both teams are working well together and are awaiting their first game, September 27, against Quinte Secondary School.

James Dallas of the technical department will be coach of the school soccer team which will be playing in a league formed this year for the first time. The league will be made up of teams from Quinte, Trenton, Picton, OSD, and St. Michael's as well as the one representing Moira. Twenty boys are working out under the watchful eye of Scotsman Dallas in an attempt to make this team a winner.

Dave Bell, coach of the track and field team, has 28 boys out running each afternoon in preparation for a fine schedule. Many of the boys are first year runners but will all do well if they continue to work at their present rate.

The team will compete in five meets including the Quinte COSSA meet at Norwood, the COSSA meet at Lindsay and the all-Ontario championship at Woodbridge.

David Sneddan, another member of the physical education staff, will get the intramural program rolling this week when the grades 11 and 10 classes will compete in soccer while the grades 9 and 13 students will compete for interclass championships in English rugby.

THEY RE-GREW HAIR!

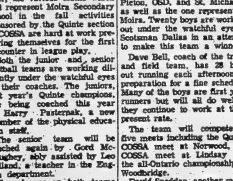

IN 12 MONTHS IN 3 MONTHS

Hair Specialist Here Friday

Will Show Men and Women How to Save Hair and Prevent Baldness

OTTAWA, Ont. New home treatment methods for saving hair and improving its growth will be demonstrated in Belleville, Friday, September 21st, at the Hotel Quinte.

Specialist G. A. Tander will be in charge, representing the dynamic Roberts Hair and Scalp Studio organization. He will personally examine hair-worried men and women from 1.00 to 6.00 p.m.

This new treatment is neither "mail order" nor "curse-all". It is adapted to the individual after a personal examination and progress is checked at regular intervals by a Roberts Specialist.

Who Can Be Helped?

Will the new Roberts treatment cure baldness? "No!" For we cannot help men and women who are slick-headed after years of gradual hair loss. But if you still have fuzz and your scalp is still creating hair, you can at least save and thicken what you have. Some conditions, such as "spot baldness" usually have complete coverage if caught in time.

Other conditions that usually bring on excessive hair-loss—dandruff, itching, over-oiliness or dryness, follicle clogged with sebum or seborrhea— can be corrected by the Roberts home treatment if caught in time.

"DON'T WAIT UNTIL IT'S TOO LATE"

Baldness won't wait for doubters to be convinced, you are going to keep right on losing hair 'till you're BALD—unless you get your scalp in healthy, hair-growing condition again.

Examine You Free

We want to make it clear that you incur absolutely no charge or obligation by coming in for an examination.

Your only obligation is to yourself. We do not accept cases that will not respond.

Guarantee Satisfaction

The Roberts Specialists will give you a written guarantee that you must be satisfied within 30 days or it will cost you nothing.

For a free examination and discussion of your hair problems ask the desk clerk for Mr. Tander's room number. He does not make appointments, so come in at your convenience.

Examinations are given in private.

Seventh Game Saturday

Flyers Win 5-3

By GARRY ALEXANDER
(Staff Sportswriter)

RCAF Flyers played great clutch ball and took advantage of the opposition's mistakes to down Joyce Real Estate in Trenton last night by a 5-3 score.

The victory evened their Belleville and District Softball league finals at three games apiece.

The seventh and deciding game will be played at the Belleville Fairgrounds Saturday night at eight o'clock. Saturday's winner receives the Bill Ott Trophy.

Joyces scored two runs without a hit in the top of the second inning, the first runs of the game, and they didn't do much right after that. RCAF came right back with four in the bottom of the second and made it 5-2 in the third.

Pat Maracle came in with two on and one out in the third, struck out the next two batters and pitched a one-hitter over the rest of the route.

Trenton's Hewes Cole, while allowing two runs on walks, passed ball and a fly ball in the second, left a no-hitter going into the sixth inning. He walked Carr and Bert Faulkner slammed a solid blast between the right and centre fielders, chasing Carr to ahead of him and apparently putting the RCAF lead to 5-4. However he was called out for missing a coud base, ending up with a single and a 5-3 score.

Joyces filled the bases in the eighth on two walks and a wicked second baseman's infield hit with two out. Cole caught Batchelor looking at a third strike to kill that rally.

Coach Jack Elliott Sr. drew a walk pinch-hitting with one out in the ninth and after Plaxo took a third strike Maracle lined a single to centre. Elliott tried to score from second on the play and Billy Mitts cut him down easily with a strike to the plate, widing it up.

Don Cole got the Flyers' initial run when his hard blast to left was misjudged for a home run. An error and poor judgement on a fielder's choice play tied it 2-2. Willy Kennedy followed with a solid home run with a mate on to put his club ahead for good, 4-2.

A walk, error and Corscadden's single through second gave Joyces one in the third and brought on Maracle.

Cole ended up with a three-hit victory, his second straight. He struck out seven and walked eight but got air-tight support from his mates. Mitts robbed Wannamaker of a homer, Don Cole stole an extra-base blow from Jackie Elliott and Doug Alexander played a great game at shortstop. The team did not have an error.

Maracle gave up only an infield hit to Lem Mowatt in a tremendous relief job, fanning nine and passing two. Bob Butterfield lost, touched for four hits, two of which should have been outs, while fanning two and walking one.

Willy Kennedy and Don Cole, with home runs, Doug Alexander and Lem Mowatt with singles, and Corky Corscadden with a double, looked after the RCAF hits.

Ben Faulkner's pair and one by Maracle was it for Joyces.

Joyces: Kingston lb, Carr c, Faulkner cf, Elliott Jr. ss, Batchelor lf, Wannamaker 3b, Keller rf, Plaxo 2b, Butterfield p, Maracle p, Elliott Sr. (p.h. 9).

RCAF: Taylor 3b Drake 1b, Alexander ss, Mitts cf, D. Cole lf, H. Cole p, Corscadden 2b, Mowatt rf, Kennedy c.

Umpires: C. Jackson (P), T. Hulme (1b) and J. Tebworth (3b). Time: 1.35.

Joyces	020 001 000—3 3 5
RCAF	041 000 00x—5 5 0

Take Advantage of GOODMAN'S SPECIAL FALL SALE OF QUALITY

Made-to-Measure SUITS

Choose from our large selection of cloths. All wool English Worsteds, plain and fancy patterns. All tailored to your individual measurements. Offered to you at a new low price.

REG. VALUE UP TO 79.50
SPECIAL SALE PRICE

54.50

EXTRA TROUSERS only 16.95

GOODMAN'S
STORE FOR MEN

307 FRONT STREET DIAL WO 8-8249

City Bowlers To Appear on Television

Leo LaBelle and Ron Saylor, two of this district's top five-pin bowlers, will represent Belleville on the C.B.C. bowling in the near future.

LaBelle and Saylor, members of the Major "A" and Quinte Classic Leagues, rolled 3633 each for a 363 game average over ten games recently, to earn the spot on TV. In a tie-breaking game LaBelle defeated Saylor both will be on the video show, along with Warhan and Wilson, both of London, Ont.

Other Belleville bowlers who competed in the C.B.C. qualifying tournament were Jack Canning, who appeared on TV for three consecutive weeks several years ago, Jim Begley, Leo St. Louis and Jim Elliott.

Jim McKenzie, also of Belleville, will team with Bowmanville's Bernice Buday to represent the Belleville district in a TV'ed challenge match against Rudy Starr and Louise McMurray, representing the Toronto area.

This match will be played at the O'Connor Bowl, Toronto, and may be carried over Kingston's channel 11even.

- The Sports Calendar -

SOFTBALL
Tonight — Commercial Finals: Lightfoot Construction vs. Trudeau Motors, CNRA Park, 6.00 p.m.
Tonight — Pr. Ed. North Shore Finals: Rossmore at Carrying Place, 6.30 p.m.
Saturday — Inter-Sectorenental Finals: Five Department vs. Belleville Utilities, CNRA Park, 6.00 p.m.
Saturday — B. and D. Finals (7th Game) RCAF Flyers vs Joyce Real Estate, Fairgrounds, 8.00 p.m.

TRAP SHOOTING
At the Quinte Trap and Gun Club, every Wednesday at 6.30 p.m. and every Sunday at 10.30 a.m.

HANDGUN SHOOTING
Wednesdays — Quinte Marksmen, 7 p.m.
Monday — Handgun Club (revolvers), 6.30 p.m.
Tuesday — Handgun Club (rifles), 6.30, All at Rodneyville range.

ARCHERY
Belleville Bowmen Archery Club meets at the Fairgrounds, every Tuesday and Thursday at 6.00 p.m.

LAWN BOWLING
Today — Campbellford — Wiggins Trophy—doubles.
Saturday — Stirling — Trebles.

KARTING
Go-Karting every Sunday at Shannonville Parkland Speedway.

WRESTLING
Friday — Three bouts at Belleville Memorial Arena at 8.00 p.m., featuring Yukon Eric vs. Stan Stasiak.

HOCKEY
Monday, Sept. 24 — General meeting of City Hockey League, Recreation Centre, 8.00 p.m. (All possible entries please send representatives).

Yesterday's Stars

By THE ASSOCIATED PRESS

Batting—Mickey Mantle, Yankees, hit two homers, driving in five runs as the American League leaders whipped Washington 7-1 and increased their edge over second-place Minnesota to four games.

Pitching—Jim Bunning, Tigers, checked Minnesota on five hits through eight innings of a 2-0 victory, giving 11 runners stranded and turning back the Twins four times in the last six innings after trying run as far as second base.

EVERYBODY Loves A Bargain
Thursday, Friday and Saturday

SPECIALS

CHARCOAL
5 lb. bag. Reg. 45c
Sale Price ..... 35¢ per bag
OR
3 bags $1.00

REPEAT OFFER! QUALITY
Stainless STEEL SINKS
(FACTORY SECONDS)
Sound deadening Insulation. One piece construction. Sizes 18"x28" overall. Complete with strainer assembly
9.77

We're proud of our High Standards of Service. They pay off to you in BETTER PERFORMANCE — LONGER OPERATING LIFE FOR YOUR CAR.

LET US SAFETY CHECK YOUR CAR
— NOW —

With Famous
John Bean Visualite Equipment
"WHEEL ALIGNMENT"
Reg. Price 10.50. Our Price .....
6.95

Plus Savings Up To 50% on
MOTO-MASTER FRONT END PARTS
For Chevrolet and Pontiac Owners

BALL JOINTS — Reg. 11.35 each. Our Price ..... 5.90 each
IDLER ARM KITS — Reg. 4.15 each. Our Price ..... 1.45 each
SHOCK ABSORBERS. Reg. 10.95 ea. Our Price 4.10 ea. or 7.95 pr.
TIE ROD ENDS. Reg. 7.40 pair. Our Price ..... 2.98 pr.
OTHER MAKES AT COMPARABLE SAVINGS
WORK PERFORMED BY FULLY QUALIFIED LICENSED MECHANICS

FRESH!! FRESH!! FRESH!!
8 mm. KODAK KODACHROME FILM
Processing Included 3.19
35 mm. DYNACHROME FILM
Processing Included 2.49
8 mm. DYNACHROME FILM
Processing Included 3.19
120-127-620 BLACK AND WHITE FILM . . from 29¢

REMEMBER!! 5% Cash Discount Coupons
- Use Your Credit
- No interest on 30 day charge accounts or up to 12 months to pay on our budget plan.
- NO MONEY DOWN
- NOTHING TO PAY UNTIL NOVEMBER — JUST SAY CHARGE IT.

STORE HOURS
Daily 8.30 a.m. to 6 p.m. Friday Nights until 9 p.m.
Service Depts. & Parts Open Wheth. & Fri. Eves. until 9 p.m.

Canadian Tire Corporation Associate Store
Save Safely
CANADIAN TIRE
ASSOCIATE STORE
COR. COLEMAN and HARRIET STREETS
DON HILL LIMITED DIAL WO 8-4701

NHL Training Camps

By THE CANADIAN PRESS

Manager-coach Punch Imlach of Toronto Maple Leafs has his theories about Chicago Black Hawks, but apparently he has not commented on his players or their validity.

"I can beat Chicago. I'm sure of that now," Imlach said Monday night at Leafs' training camp in Peterborough.

The words must have been ringing in his ears Tuesday night. The Hawks defeated Leafs 3-1 in an exhibition game at Peterborough.

It was the second time the teams, finalists for the Stanley Cup last spring, had met in pre-season games and the second time the Leafs, winners of the Cup, had lost. Chicago won 5-4 in St. Catharines Saturday night.

Bobby Hull, who last year became one of the three National Hockey League players ever to score 50 goals in a single season, scored the goal Tuesday night, duplicating his output Saturday night. Ron Murphy and Leo Lemelin scored the other Chicago goals. Bob Pulford was the lone Toronto scorer.

Lemieux Is Removed

Imlach is also losing out to the other NHL clubs in the race to sign this season's teams. Leafs' rivals are signing better-shelter while the Toronto manager-coach, although he refuses to talk about it, is known to have talked to his players into terms.

His biggest problem is Frank Mahovlich, the high-scoring left winger who left camp for four days, returning Monday night, because he couldn't get the $30,000 he was reported to be asking. He didn't dress for the game Tuesday night.

Montreal Canadiens Tuesday got signed contracts from right winger Claude Provost, centre Henri Richard and rookies Brian Smith and Jean Gauthier at the start of Montreal training camp. That makes it about 19 the Canadiens have signed, and only two regulars of last season's team—defencemen Tom Johnson and Lou Fontinato — have not come to terms.

Chicago announced Monday it has 21 players under contract and Tuesday New York Rangers, trying to Vancouver added centre Bronco Horvath and goaltender Gump Worsley to their official list of 1962-63 season roster.

JEFFREY SIGNS

In Detroit, the Red Wings announced that left winger Larry Jeffrey who turned pro with Edmonton Flyers of the Western Hockey League last fall and saw 14-action with the Wings, has signed his contract. The Wings now have 15 pledged for this season.

Left winger Bert Olmstead, acquired from Toronto Maple Leafs in the draft, arrived at the New York camp Tuesday, but defenseman Doug Harvey, playing coach last season and just a passer this season, has yet to make an appearance and club officials could not say when he is expected.

Detroit, practising with farm clubs Pittsburgh Hornets of the American Hockey League and Edmonton, kicked a Pittsburgh-Edmonton combination 7-1 Thursday. Right winger Gordie Howe scored twice and Alex Faulkner and Bishop Allin, Wild, Ed Joyal, Bruce MacGregor, Earl Balfour and Howie Glover once each for the Wings. Forbes Kennedy of Charlottetown, Nfld., scored the lone Pittsburgh-Edmonton goal.

New York takes on Vancouver, its WHL farm club, in the only exhibition game tonight.

BASEBALL STANDINGS

By THE CANADIAN PRESS

National League

	W	L	Pct.	GBL
Los Angeles	90	54	.625	—
San Francisco	84	57	.596	3½
Cincinnati	79	63	.556	9½
Pittsburgh	68	65	.523	9½
Milwaukee	70	73	.333	19½
St. Louis	77	74	.510	20½
Philadelphia	75	76	.497	22½
Houston	69	81	.460	28½
Chicago	63	86	.394	45½
New York	47	110	.347	60

Tuesday's Results

St. Louis 3 Chicago 1
Los Angeles 5 Milwaukee 10
Houston 5-6 New York 3-4
Cincinnati 7 Pittsburgh 4 (10 innings)
(Only games scheduled)

Probable Pitchers Today

Los Angeles (Drysdale 24-7) at Milwaukee (Hendley 11-12)
San Francisco (Pierce 14-8) at St. Louis (Jackson 14-10) (N)
Cincinnati (Maloney 9-5) at Pittsburgh (Friend 17-13) (N)
Chicago (Stevens 0-0 and Koonce 2-2) at Philadelphia (Bennett 7-9 and Hamilton 8-11 or Short 10-8)
Houston (Farrell 9-10 and Golden 6-11) at New York (Hook 8-17 and Cisco 0-0).
Games Thursday
Houston at New York
Chicago at Philadelphia (N)
Cincinnati at Pittsburgh (N)
San Francisco at St. Louis (N)
(Only games scheduled

American League

	W	L	Pct.	GBL
New York	90	63	.588	—
Minnesota	86	67	.562	4
Los Angeles	83	70	.530	7½
Chicago	79	73	.520	10½
Detroit	78	73	.517	11
Baltimore	74	78	.487	15½
Boston	73	79	.480	16½
Cleveland	72	80	.474	17½
Kansas City	69	82	.451	20
Washington	58	96	.377	32½

Tuesday's Results

New York 7 Washington 1
Detroit 2 Minnesota 1
Cleveland 1 Kansas City 6
Baltimore 5 Los Angeles 2
Boston 10 Chicago 8

Probable Pitchers Today

New York (Stafford 13-8) at Washington (Stenhouse 11-12)
Detroit (Aguirre 14-7) at Minnesota (Stigman 10-5)
Baltimore (Fisher 7-7) at Los Angeles (Chance 13-9) (N)
Boston (Monbouquette 13-13 at Chicago (Fisher 9-8) (N)
Cleveland (Donovan 12-9) at Kansas City (Rakow 13-15) (N)
Games Thursday
Cleveland at Kansas City
Detroit at Minnesota
Boston at Chicago
(Only games scheduled)

MORTGAGE LOANS — NOTICE

To those contemplating building or refinancing we suggest getting applications in as early as possible. We do our own inspections and valuations and can, therefore, give immediate action. Advisory Plan available free. Money advanced as building progresses.

JAMIESON BONE & CO.

FIRE, AUTO, ETC. INSURANCE
DIAL WO 5-6705 — 163 FRONT ST.

"Give that front door a good shove so it'll stay closed."

'Waltzing Matilda' And Beer

Aussies Celebrate Win

By WILL GRIMSLEY

NEWPORT, R.I. (AP) — This crusty old seaport town rocked and reeled until early today to the tune of Waltzing Matilda.

The stirring ballad was the theme song from Down Under rang through every pub from Brenton Point to Middletown as the lionloving Australians, shouting for "another round," toasted Gretel's historic victory over Weatherly in the second race for the America's Cup.

It was the first time in the last 36 years of the 111-year international yachting series that an American boat had been beaten. The Aussies, challenging for the first time, knew how to celebrate it.

"We had to call a lay day (a day of idleness, asked by the Australians) for tomorrow," one of the Australian crew comented. "We knew no Aussie would be able to sail Wednesday."

CURFEW LIFTED

Members of the Gretel crew had their curfew lifted Tuesday night. They rushed to a nearby bar, frequented by seamen, where they ordered beer by the jugfuls and sang and danced in unbridled merriment.

Oscar Robertson, 32-year-old deputy skipper and a veteran of 36 years of yacht racing, led his fellow crew members in dancing the twist.

A barman jumped on top of his bar and yelled: "Let's drink a toast to the finest bunch of sportsmen who ever came to Newport."

Everybody thought it was a good idea. The suggestion was adopted, followed by three more rounds of beer. The ritual was repeated until the celebrators' vocal chords, for all the lubrications, finally collapsed.

Tuesday's stunning victory out on the Atlantic was doubly sweet to the rugged Aussies, whose pride had been nicked by taunts from the Weatherly camp.

ANGERED BY O'DAY

George O'Day, an Olympic 12-metre champion and official spokesman for he American crew, was the main culprit, putting a severe strain on relations between the international rivals with his smug overconfidence.

Before the opening race, O'Day told reporters: "This is something like the University of Vermont playing Ohio State in football."

On Monday, a lay day, the U.S. spokesman in effect accused the Aussies of hanging on Weatherly's tail during a workout in an effort to steal secrets.

"It's like an amateur skier following a professional down hill," he said.

Then O'Day wrote a signed newspaper story crediting Sir Frank Packer, the Australian syndicate head, of ruining Gretel's chances through his constant interference.

"If Australians want to say that, it's our privilege," said one Australian correspondent who has been sharper critical of Sir Frank in his own paper. "But where does this O'Day get off doing it. He doesn't know it, but he has soldified our ranks.

"We decided we would show him—and we did."

Retains Junior Ring Tittle

HALIFAX (CP)—Les Sprague of Amherst, N.S., retained his Canadian junior welterweight boxing title here Tuesday night when challenger Fernand Simard of Quebec City was unable to come out for the eighth round.

The 20-year-old Nova Scotian used stinging lefts to the head to wear Simard down. Both fighters were bleeding at the end of the seventh when Simard's handler decided to throw in the towel.

Sprague, who won the vacant title here last month over Ty Gardiner of Sydney River, N.S., weighed 136½ for the scheduled 12-rounder. Simard weighed 135.

NEHRU PASSES MEDICAL

LONDON (AP) — India's Prime Minister Nehru, 72, has had a detailed physical checkup in London and it shows him to be in the best of health, diplomatic sources reported today.

SURPLUS DEPT. STORE — 295 FRONT STREET, COR. VICTORIA — WO 2-4947

HEADQUARTERS FOR HUNTERS!

A COMPLETE LINE OF GUNS, AMMO. AND ACCESSORIES AT REASONABLE PRICES.

GUN CLEANING KITS — ALL SIZES — REG. 4.25 — **$3.88**

KURT MULLER Binoculars — GUARANTEED
6 x 30 ..... 14.88
8 x 30 ..... 16.88
7 x 35 ..... 17.88
7 x 50 ..... 19.88
10 x 50 ..... 22.88
12 x 50 ..... 26.88
16 x 50 ..... 29.88
20 x 65 ..... 49.88
COMPLETE WITH CASE AND STRAPS

U.S. ARMY GAS BAGS — K. K. DRILL — **88c**

RUBBER HIP WADERS — LACED INSIDE — COMPARE AT $10.95 — **$8.88**

SPECIAL ON DECOYS
DURA DUCKS — MOLDED RUBBER — REG. 38.40 DOZ. — **$1.99** ea.
Victor Premier — MOLDED FIBRE — REG. 23.65 DOZ. — **$1.19** ea.

NYLON SLEEPING BAGS — FILLED WITH **TERYLENE** — KING SIZE — LIST PRICE $29.95 — **$16.95**

WEB SHELL BELTS — FOR ALL SIZES OF SHELLS — **88c**

RUBBER BOOTS — SIZES 4 TO 13 — **$3.69**

RUBBER RAIN SUITS — 2-PIECE — PARKA AND PANTS — **$7.77**

12-GAUGE SHOTGUN SHELLS — BOX OF 10 — **99c**

FLEECE LINED SWEAT SHIRTS — WHITE - RED - NAVY — YELLOW - CHARCOAL — **$1.89**

WE CARRY A COMPLETE LINE OF G.W.G. WESTERN WORK CLOTHING

SURPLUS DEPT. STORE — 295 FRONT ST. COR. VICTORIA — WO 2-4947

If You Have a Picture Window, You Need a Special

PICTURE WINDOW TABLE

This one is Fabulous!

Doubles as a Record Cabinet

Triples as a Room Divider

FULL 45" LENGTH 17½" DEEP AND 28½" HIGH

MAHOGANY WALNUT OR OAK FINISH

TRIMMED IN SPARKLING BRASS

HOME WEIGHT TO PROTECT STOCKPORT

TAPERED LEGS FOR EASE FEATURE

Three-in-One! You Buy All 3 at a Third the Price:

$29.95

BUDGET TERMS AVAILABLE.

YOURS For As Little As $1.00 Weekly

- Side shelves hold wing speakers of your portable stereo phonograph.
- Excellent as a bar. Stores bottles. Right height for comfortable service.
- Solid construction; won't sag even if used as a bookcase and crammed tight.
- Splendid spot for a portable Television Set.

Truly, a stunning space saver! From the outside, thru your picture window, it's a delightful dais for your handsome, hospitable lamp. From your side, it's a beautiful console table with space for books, plants and bric-a-brac as well as hundreds of records. And anytime you want a change of pace, put it between your living room and dinette. The sliding doors open on both sides and you may have the double utility of a server on one hand and a treasure trove of records on the other. It's new and it's great! Get yours today!

Cherney's

FURNITURE WORLD
BELLEVILLE PLAZA

SPECIALLY PRICED

GENERAL ELECTRIC

REFRIGERATORS-RANGES

REFRIGERATORS

Model 13MI.21

- 11.9-lb. freezer
- Swing-out shelf
- Circulating cold
- Mix or match color - (optional)

SUGGESTED LIST 469.95

WEEKEND SPECIAL

299.95

With Resaleable Trade

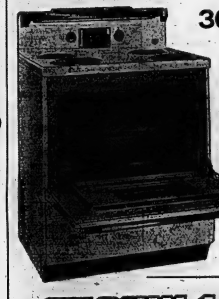

30" RANGES

MODEL TJC 389

- 25" oven with automatic rotisserie
- Removable oven door with non-fog tinted safety window
- Four, fast-heating Calrod surface elements with removable trim rings
- Full width fluorescent lamp
- Convenient appliance outlets

SUGGESTED LIST 299.95

WEEKEND SPECIAL

199.95

With Trade

CHOWN LIMITED

ENGLISH CHINA GIFTS

HARDWARE Est. 1845

SPORTING GOODS ELECTRICAL SUPPLIES

BELLEVILLE PLAZA PHONE WO 8-6777

AT THE BELLE — Left Teen-idol Fabian and Broadway star Barbara Luna are paired in 20th Century Fox's sparkling romantic comedy "Five Weeks in a Balloon". Right, lovely Barbara Eden, and Academy-Award winner Red Buttons are teamed romantically in the comedy adventure, in Color and CinemaScope. On the same program Kent Taylor and Lisa Moniell in "The Firebrand", in Color, starting today at the Belle Theatre.

TV-Radio Column

Documentary Programs Will Be Promoted This Season

By CYNTHIA LOWRY

NEW YORK (AP)—It is expected that most of this season's real excitement in U.S. television will be generated by the public affairs, information and documentary programs.

During the last few years, while U.S. television entertainment has been slipping gradually into the hands of Hollywood's facile manufacturers of 26 feature-length movies, departments and private packagers have been learning to build meaty, professional and illuminating programs based on reality.

There is considerable irony in the vast difference between the often shoddy pieces of fiction and enthusiastic, painstaking efforts in reporting the times.

The irony is that the vast television audience, in every survey ever made, has shown a clear preference for entertainment, however feeble. It is a rare news show—the launching of an astronaut, the critical balloting at a political convention—that can begin to compete with the popularity of the shabbiest most cliche-ridden western or situation comedy.

Mary Martin's Peter Pan will be repeated on NBC Feb. 9—fourth TV outing for the Barrie children's classic.

Recommended insight:

The Virginian, premiere, NBC, 8:30-10 EDT—big, scope-size western with Lee J. Cobb and James Drury;

Wagon Train, return, ABC, 7:30-8:30—The Tom Ewell Show, starts the show's new season at an earlier hour.

Major League Leaders

By THE ASSOCIATED PRESS

National League

	AB	R	H	Pct.
Robinson, Cin	580	120	199	.343
T. Davis, LA.	613	113	208	.340
Mustal, St. L.	599	93	198	.330
H. Aaron, Mil	598	119	183	.325
White, St. L.	572	87	184	.322

...runs—Robinson, 120.

Runs batted in—T. Davis, 141. Hits—T. Davis, 208.

Doubles—Robinson, 40.

Triples—W. Davis, Los Angeles; Callison, Philadelphia and Virdon, Pittsburgh, 10.

Home runs—Mays, San Francisco, 44.

Stolen bases—Wills, Los Angeles, 51.

Pitching — Purkey, Cincinnati, 23-8, .815.

Strikeouts — Drysdale and Koufax, Los Angeles, 209.

American League

	AB	R	H	Pct.
Runnels, Bos	543	78	179	.330
Robinson, Chi	593	89	178	.300
Hinton, Wash	518	68	160	.309
Robinson, Bal	598	74	184	.308
Jimenez, KC	498	67	142	.285

Runs—Pearson, Los Angeles, 108.

Runs batted in — Killebrew, Minnesota, 110.

Hits—Richardson, New York, 197.

Doubles — Robinson, Chicago, 41.

Triples—Cimoli, Kansas City, 15.

Home runs—Killebrew, Minnesota, 46.

Stolen bases—Aparicio, Chicago, 29.

Pitching — Bunning, Detroit, 18-8, .692.

Soccer Results

LONDON (Reuters)—Results of soccer matches played in the United Kingdom Tuesday night:

ENGLISH LEAGUE

Division II

Bury 3 Leeds 1
Charlton 6 Stoke 3
Grimsby 1 Cardiff 2
Swansea 1 Scunthorpe 0

Division III

Brighton 0 Peterborough 3
Bristol R. 3 Barnsley 2
Carlisle 0 Swindon 0
Coventry 3 Bradford 1

Division IV

Brentford 2 Stockport 1

FOOTBALL LEAGUE CUP

First Round Replays

Doncaster 3 Brandford 0
Rochdale 1 Southport 2

STAR GOLFERS

The golfing greats Jack Nicklaus, Arnold Palmer and Gary Player are on Perry Como's NBC-TV opener Oct. 2.

Suns Shade Crackers, Lead 2-0

ATLANTA (AP) — Southpaw Ray Sadecki will mount the hill for Atlanta Crackers tonight in an attempt to plant Jacksonville's grip toward the International League playoff crown.

The Suns downed the Crackers 7-3 last night at Jacksonville to take a commanding 2-0 lead in the four-of-seven series.

Jacksonville, regular season champs, will counter with Ike Sanders, 13-8 southpaw.

Jacksonville, regular season champs, will counter with Ike Sanders, 13-8 southpaw.

Big right-handed gunner, Ron Taylor, of Leaside, Ont., as the series moves up to Atlanta for the next three games, if necessary.

Mike De La Hoz' single in the bottom of the ninth drove home the winning run Tuesday. The rap gave reliever Ed Bauta, third Atlanta hurler, the decision. Ted Abernathy, who relieved Suns starter Joe Schaffernoth in the eighth, was the winner.

The Suns gave up five runs in the first stanza, then came storming back. Dan Morejon drove in four runs with a two-run double and a two - run homer, while Jacksonville outhit Atlanta 10-7.

John Glenn's grand slam homer in the first inning and Doug Clemens' loner in the eighth highlighted the Crackers' attack.

THEATRE FEATURE TIMES

AT THE BELLE — Red Buttons, Fabian, Barbara Eden in Color by DeLuxe and CinemaScope, "Five Weeks in a Balloon", first showing today at 1.30-3.35-5.40-7.45-9.50.

AT THE PARK — "The Notorious Landlady", Kim Novak, Jack Lemmon, Fred Astaire, 7.10-9.25.

AT THE BELLEVILLE DRIVE-IN — Peter Lorre, Richard Haydn, Barbara Luna and Billy Gilbert in "Three Sap Goodboys", Cast, Rock Hudson, Cornell Borchers.

3rd HAPPY DAY!

SHOW TIMES 7.00 - 9.15

Refreshingly COOL

QUINTE Drive-In

TRENTON AT BAYSIDE

TONIGHT IS BUCK NIGHT!

A CARLOAD FOR A DOLLAR

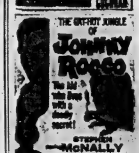

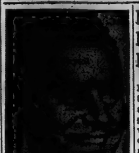

AT THE PARK — Jack Lemmon stars with Kim Novak and Fred Astaire in the comedy scream of the year "The Notorious Landlady", now in its third happy day at the Park Theatre. Complete shows at 7.00 and 9.15 p.m.

Minor Softball Has Party, Presentations

Saturday evening at Zwick's Island saw the conclusion of the minor league softball season with a wiener roast and presentation of crests to the various teams. A large turnout of players along with parents saw the Pee Wee All Stars in action against the Pee Wee Pirates and the Squirt Redskins take on the Wings of the Tyke division.

A well deserved vote of thanks goes to Frank Noble, president of the Minor Softball Association and Roy Fayes minor softball convener for making the evening such a success.

Thanks also goes to Art Steenburg, Lee Tripp and Bill Barrett for their very capable assistance.

OUR HAPPY ANNIVERSARY SHOW

Celebrate This Happy Occasion With Us and Enjoy This Sparkling Romantic Comedy That's Loads of Fun and Adventure! . . .

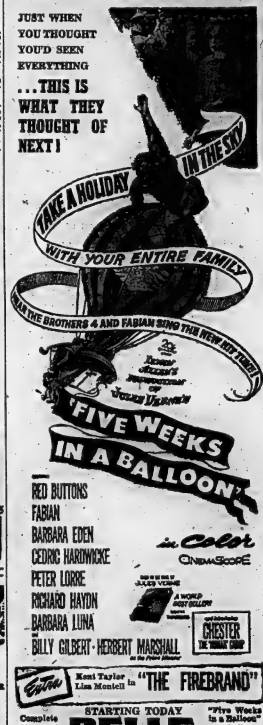

Extra! Kent Taylor Lisa Moniell in "THE FIREBRAND"

Complete Shows at 2.00 7.00; 8.30

STARTING TODAY

BELLE

A FAMOUS PLAYERS THEATRE SMOKE IN THE LOOKS

"Five Weeks in a Balloon" 3.35; 7.00 9.50

"Firebrand" 2.00; 5.40

TONIGHT IS BUCK NIGHT — $1.00 A CARLOAD

TONIGHT ONLY—

SHOW STARTS AT 8.30 P.M.

Belleville DRIVE-IN THEATRE

2 BIG FEATURES!

BOX OFFICE OPENS 7.30

— ALL COLOR SHOW —

"ONE DESIRE" ROCK HUDSON ANNE BAXTER ADULT

"Never Say Goodbye" ROCK HUDSON CORNEL BORCHERS

Starts THURSDAY — 2 THRILL-PACKED

— ADULT ENTERTAINMENT —

Does This Make Common Sense??

AT PRESENT YOU CAN LEGALLY PURCHASE A 25-OUNCE BOTTLE OF LIQUOR AT A GOVERNMENT OUTLET

YET....

YOU ARE DENIED THE PRIVILEGE OF PURCHASING 1 OUNCE AT A GOVERNMENT LICENSED OUTLET...

A YES X VOTE ON SEPTEMBER 26th MEANS EQUAL RIGHTS FOR ALL!!

CLASSIFIED ADVTS.

WANTED MALE

2nd CLASS STATIONARY ENGINEERS

Immediate opening in south-eastern Ontario. New plant will operate from 24 to 6 in 6 weeks. A particularly fine opportunity for persons who have obtained second class certification. Please give full particulars to

BOX 111,
Ontario Intelligencer.
818-21

MAN - WANTED : CONTINUE Rawleigh Service in Consumers in the following counties: Hastings, Prince Edward, Northumberland and Belleville. Get into profit-able business or your own. No previous experience nor capital needed. For information write Rawleigh, Dept. L-132-916, 4005 Richelieu, Montreal.

BARMAIDS REQUIRED BY local Airphure and appliance store. Salary and commission basis. Car essential. Reply, giving full qualifications, to Box 34, On.Air Intelligencer. 818-21

YOUNG MAN TO WORK IN shipping and warehouse . All benefits. Permanent position for right person. Apply in person, Chernesky Furniture 202-4 Belleville Ave.

COOKE SHORT ORDER , OR people desiring to become cooks in militia , Training one night per week. Apply Headquarters Prince Edward Regiment. 818-21

BUTCHER, TO TAKE OVER Meat Department, small store. Must be able to keep records and valuable weekly inventory. All replies confidential. Apply Box 37, On.Air Intelligencer. 818-21

THINKING OF CHANGING YOUR JOB ?

A large Canadian Corporation will be selecting men in the near future for training in their sales department in Belleville

OCTOBER 15

This position should appeal to men who are tired of making a living better than average income. They should have a High School education or better, be willing and able to accept a salary-plus-bonus Training program. They should be between the ages of 25 and 35 and should be free to travel extensively. This career requires no travelling. To the successful applicant, group insurance, medical benefits and pension plan are provided.

INITIAL INCOME OPEN

Dial WO 2-5367
TOPE MOTOR HOTEL
Tonight between 6 and 8
818-21

WANTED, YOUNG MAN OR lady, sales machine servicing and collecting route. Must have good education and be willing to work. Good starting salary, regular increases and all benefits. Courses will be provided at company training school. Apply by letter in own hand to Underwood Limited, Box 371, Belleville, Ontario. 818-21

EXPERIENCED RADIO AND TV serviceman for service department; also young man with knowledge of radio and TV to assist qualified technician. This is a good opportunity for the right person. Apply in confidence. Apply in person to Rodd Radio and TV Ltd., 170 Front Street, Belleville. 817-21

SHOEMAKER, FOR SHOE RE-pair shop. Work at machine during new rubber. Apply at Regent Shoe, Trenton 817-21

WANTED - FEMALE

EXPERIENCED WAITRESS. Apply in person, Cock Grill, Front Street. 818-21

EXPERIENCED BOOKKEEPER-cashier. Must be familiar with all phases of bookkeeping permitting be automobile business. Top wages to qualified party. Write Box 35, On.Air Intelligencer. 818-21

NEED EXTRA MONEY? MEN and women can easily be earned by distributing Fuller Brush products in this area. Write today for complete details. Fuller Brush Co., Dept. L-132-916, 4005 Richelieu, Montreal.

HOUSEKEEPER FOR OLDER couple. Always average wages. Must be fond of children. Reference must be given. Apply in own handwriting to Box 30, Ontario Intelligencer. 818-21

AGENTS, CLUBS, ETC. SELL Canada's finest Christmas card. Over 200 items including Religious, Everyday and Seasonal cards, Wrns, Toys and Novelties. Free samples. For colour ca.alogue and samples on approval, write Dept. 2, Arrow Card Co., 1325 King St. E., Hamilton, Ont. 270-21-tf-21-tf

GIRL, FOR GROCERY STORE. Must be clean, neat, considerate, preferred but not necessary. Box 3, Ontario Intelligencer. 818-21

WANTED
MALE OR FEMALE

APPLE PICKERS. HAROLD Scott, Carrying Place, WO 2-5611, 4 miles west of Belleville. 813-tf

AGENTS WANTED

FAMILEX OFFERS MATURE men and women worthwhile earnings in spare or full time. Selling to your friends and neighbors. Over 2350 items from complete product line. For information write Familex, P.O. Box 500, Hamilton, Ont. 813-19

ACCOMMODATIONS WANTED

BUSINESS COUPLE
Require
2 OR 3 BEDROOM
HOUSE
in Good Residential Area
Garage
WO 2-3835
9 - 5 Monday to Friday
819-21

SCIENTIST, ENTOMOLOGIST seeks research facilities, requires one bedroom furnished apartment immediately. East Hill ; preferred. WO 2-6711. 818-21

UNFURNISHED HOUSE, OR apartment, with 3 bedrooms, near school , urgently required by permanent . White Boy , 8, Ontario Intelligencer. 818-21

TO RENT IMMEDIATELY, 2 or 3 bedroom home. Apply Box 29, Ontario Intelligencer. 816-tf

REAL ESTATE WANTED

WE ARE DESPERATELY in need of 4-bedroom homes in the Belleville, Trenton and Marshall Real Estate, 30 Macdonald Gardens. WO 2-6321. 817-21

EXCHANGE HOUSE IN TITLE for house or property in Belleville. Apply Box 31, On.Air Intelligencer. 82-tf

WE NEED HOUSES TO SELL. If you are thinking of selling, we can help you in first one may have a buyer waiting For quick results Call or write to Mc-Intosh Realty Ltd. 34 Station St. WO 2-2121 817-21

BAY SHORE HOME

Good Condition
and/or
Good Building Lot
Apply
BOX 98,
ONTARIO INTELLIGENCER
818-tf

EMPLOYMENT WANTED

FURNACE CLEANING
OIL BURNER SERVICES
STOVES, SPACE HEATERS
WO 2-6649
818-1w

RELIABLE WOMAN WOULD like ironing to do. Phone WO 2-5992 818-21

WILL SEE COMPANION AND housekeeper to one or two adults. WO 2-6966. 818-21

LOOKING TO CARE FOR CHILD in my home, vicinity of Belleville. Phone WO 2-6623. 819-21

CHILDREN TO CARE FOR IN my home. Bridge West WO 2-6623. 817-21

TYPIST REQUIRES IMMEDIATE employment. One year experience. Available at once. Phone WO 2-6662. Apply mornings. 818-21

QUALIFIED TO DO ANY PHASE of office work, typing, accounting, payroll, dictaphone, calculating machine, filing, invoicing. Available November 1. Write Box 33, On.Air Intelligencer. 818-21

DRESSMAKING AND ALTERAtions. Prompt service. WO 2-6649. 818-21

ATTENTION CARPENTERS AND others. Your temper in your own hands, hand sharpened. Phone WO 2-6649 or 39 Fraser Street. 818-1m

PAINTING DONE, DAY OR night. Sunday or holidays. Reasonable rates. WO 2-6649. 818-21

RELIABLE MAN LIGHT THINGS for odd jobs. WO 2-5081. 820-1m

CARPENTRY, PAINTING, CEiling tiles. Don't have you? Reasonable rates. Phone WO 2-5192 after 5-7:00. 818-21

CARPENTRY, ALTERATIONS, kitchen cupboards, tile floors, panelling, roofing, siding specialized. WO 2-6629. 86-1m

PAINTING TILE FLOORS AND all other painting. Reasonable. WO 2-3331 between 2 and 7 p.m. 817-tf

DRESSMAKING

ATTENTION LADIES. HAVE your wedding gown made by me. 30 All kinds of dress making. WO 2-6649 or 39 Glen Road. 818-21

WANTED

GOOD HOME FOR 3 KITTENS, part Persian. WO 2-3231.

GIRLS, AVON BODY FOR FRONT and of 24 Wellington Street. 818-21

BUSINESS GIRL TENANTS, FOR 3 and 4 unit duplex. Everything supplied. Reasonable. Telephone WO 2-5713. 814-1w

SOMETHING TO SELL? WE PAY cash or we will sell it for you. Advertising Consignment Auctioneers and appraisers. Belleville WO 2-6729, Bob Wilson. 817-21

USED DUO THERM OIL HEATers. Will pay cash. Bill Dafoe 613 Front Street, Belleville. Phone WO 2-6611. 811-tf-tf-tf-tf

NICELY FURNISHED, 3-ROOM apartment. Stove and refrigerator supplied. Call 9 Bell Street, WO 2-3034. 817-12

3-BEDROOM APARTMENT, IN fully modern, new building. Refrigerator and stove supplied. Available immediately. Apply 45 Bellcroft Street, Apt. 23. 818-21

LARGE, SELF-CONTAINED, 3-room apartment. Private entrance. Garage. WO 2-3160. 813-tf

UPPER DUPLEX, 3 ROOMS, BATH. Private entrance. Stove and refrigerator supplied. Available immediately. WO 2-6183. 817-21

GIFT SHOP, FORMERLY REDWOOD Gentlemen only. East Hill. WO 2-6662. 818-21

RENTALS. MARSHALL REAL Estate, 30 MacDonald Gardens. WO 2-6321. M1-tf

3-ROOM, HEATED APARTMENT, for couple preferred. Available October 1, $53 monthly. WO 2-7172. 818-21

APARTMENT, WEST HILL, LIVing room, kitchen, bedroom, private bath. Sunroom. $53 monthly. WO 2-6662. A36-tf

1-BEDROOM APARTMENT, UNfurnished. Stove and refrigerator supplied. WO 2-6662. 811-tf

SINGLE ROOMS AND APARTments furnished or unfurnished. WO 2-6649. 818-21

3-ROOM, FURNISHED, HEATED apartment. Suitable for one or two adults. Bridge West. WO 2-6662. A25-1m

APARTMENT, WEST HILL, LIVing room, kitchen, bedroom, private bath. Sunroom. $53 monthly. WO 2-6662. A36-tf

1-BEDROOM APARTMENT, UNfurnished. Stove and refrigerator supplied. WO 2-6662. 811-tf

SINGLE ROOMS AND APARTments furnished or unfurnished. WO 2-6649. 818-21

3-ROOM, FURNISHED, HEATED apartment. Suitable for one or two adults. Bridge West. WO 2-6662. A25-1m

APARTMENT, WEST HILL, LIVing room, kitchen, bedroom, private bath. Sunroom. $53 monthly. WO 2-6662. A36-tf

1-BEDROOM APARTMENT, UNfurnished. Stove and refrigerator supplied. WO 2-6662. 811-tf

SINGLE ROOMS AND APARTments furnished or unfurnished. WO 2-6649. 818-21

3-ROOM, FURNISHED, HEATED apartment. Suitable for one or two adults. Bridge West. WO 2-6662. A25-1m

ROOM AND BOARD

ROOM AND BOARD IN NEW modern home. Phone WO 2-6649. Apply Box 32, On.Air Intelligencer. 818-21

TO LET

APARTMENT

Self-Contained.

3 Bedrooms, Modern Kitchen

and Bathroom. Garage.

WO 2-5713

817-21

HEATED APARTMENT

Furnished or Unfurnished

Self-Contained

Suitable for Couple or Business Girls

WO 2-5254

815-1w

3-BEDROOM BRICE BUNGALOW to reliable party. Hastings Drive. Apply Box 72, Ontario Intelligencer. 818-21

TWO - BEDROOM BUNGALOW. Garage. Hastings Drive. Suitable one child. $85. Occupancy October 1st. WO 2-3565. 818-21

3-ROOM APARTMENT, SELF-contained, West Hill 1st floor. Close to downtown. WO 2-5662. 818-21

3-BEDROOM APARTMENT. Stove and refrigerator. Apply 3 Bell Street. WO 2-3034. 817-12

3-BEDROOM APARTMENT, IN fully modern, new building. Refrigerator and stove supplied. Available immediately. Apply 45 Bellcroft Street, Apt. 23. 818-21

LARGE, SELF-CONTAINED, 3-room apartment. Private entrance. Garage. WO 2-3160. 813-tf

UPPER DUPLEX, 3 ROOMS, BATH. Private entrance. Stove and refrigerator supplied. Available immediately. WO 2-6183. 817-21

GIFT SHOP, FORMERLY REDWOOD Gentlemen only. East Hill. WO 2-6662. 818-21

RENTALS. MARSHALL REAL Estate, 30 MacDonald Gardens. WO 2-6321. M1-tf

3-ROOM, HEATED APARTMENT, for couple preferred. Available October 1, $53 monthly. WO 2-7172. 818-21

APARTMENT, WEST HILL, LIVing room, kitchen, bedroom, private bath. Sunroom. $53 monthly. WO 2-6662. A36-tf

1-BEDROOM APARTMENT, UNfurnished. Stove and refrigerator supplied. WO 2-6662. 811-tf

SINGLE ROOMS AND APARTments furnished or unfurnished. WO 2-6649. 818-21

3-ROOM, FURNISHED, HEATED apartment. Suitable for one or two adults. Bridge West. WO 2-6662. A25-1m

TO LET

3-ROOM, FURNISHED, HEATED APARTMENT

All conveniences. Quiet home. Newly decorated. Abstainers. Non-smokers.

In Good Residential Area

WO 2-5713

817-21

ROOM AND BOARD

ROOM AND BOARD IN NEW modern home. Phone WO 2-6649. Apply Box 32, On.Air Intelligencer. 818-21

TO LET

APARTMENT

Self-Contained.

3 Bedrooms, Modern Kitchen

and Bathroom. Garage.

WO 2-5713

817-21

HEATED APARTMENT

Furnished or Unfurnished

Self-Contained

Suitable for Couple or Business Girls

WO 2-5254

815-1w

3-BEDROOM BRICE BUNGALOW to reliable party. Hastings Drive. Apply Box 72, Ontario Intelligencer. 818-21

TWO - BEDROOM BUNGALOW. Garage. Hastings Drive. Suitable one child. $85. Occupancy October 1st. WO 2-3565. 818-21

3-ROOM APARTMENT, SELF-contained, West Hill 1st floor. Close to downtown. WO 2-5662. 818-21

3-BEDROOM APARTMENT. Stove and refrigerator. Apply 3 Bell Street. WO 2-3034. 817-12

3-BEDROOM APARTMENT, IN fully modern, new building. Refrigerator and stove supplied. Available immediately. Apply 45 Bellcroft Street, Apt. 23. 818-21

LARGE, SELF-CONTAINED, 3-room apartment. Private entrance. Garage. WO 2-3160. 813-tf

UPPER DUPLEX, 3 ROOMS, BATH. Private entrance. Stove and refrigerator supplied. Available immediately. WO 2-6183. 817-21

GIFT SHOP, FORMERLY REDWOOD Gentlemen only. East Hill. WO 2-6662. 818-21

RENTALS. MARSHALL REAL Estate, 30 MacDonald Gardens. WO 2-6321. M1-tf

3-ROOM, HEATED APARTMENT, for couple preferred. Available October 1, $53 monthly. WO 2-7172. 818-21

APARTMENT, WEST HILL, LIVing room, kitchen, bedroom, private bath. Sunroom. $53 monthly. WO 2-6662. A36-tf

1-BEDROOM APARTMENT, UNfurnished. Stove and refrigerator supplied. WO 2-6662. 811-tf

SINGLE ROOMS AND APARTments furnished or unfurnished. WO 2-6649. 818-21

3-ROOM, FURNISHED, HEATED apartment. Suitable for one or two adults. Bridge West. WO 2-6662. A25-1m

FOR SALE

SPACE HEATER, 45-GALLON tank, Prices low. WO 2-3835. 819-21

2 GIRLS' WINTER COATS, SIZE 10 and 12, good condition, $8 and $10. 12 North Park Gardens. 818-21

WINCHESTER SHOT GUN, gauge, breakdown model, with cylinder bore barrel. $75. 818-21

COMPLETE WINDSHIELD SPRAY painting unit, with extra compressor. $125 cash. WO 2-6732. 818-21

KENMORE SPACE HEATER, 30,000 B.T.U. input. Used 2 months. $125. 30 Grove Street after 5. 818-21

LITTLE BOY'S CLOTHING; girls' clothing. WO 2-7584. 818-21

FOR SALE

PROPANE GAS HEATER, $25. Apply 17A Pinnacle Drive, Odeion Park, Trenton. 818-21

PORTABLE TYPEWRITER, in good condition. $20. Apply 14 Surrey Street. 817-21

TO SETTLE AN ESTATE, FURnished cottage on Bay of Quinte, Consecon. Modern conveniences. Boat and motor. Complete with furniture. Apply Box 12-16-17-18-21-24-26 Consecon. 812-tf

SUMMER CLOTHING AND SHOES for men, women and children. Also boys' winter coat. Real bargains and used clothing. 818-21

FOR SALE

Battery Booster Cables $1.45
Battery Chargers $9.45
Battery Hydrometers 98c
Carrying Straps 30c
JUST SAY "CHARGE IT"
CANADIAN TIRE
WO 2-6701
818-21

1 LARGE PERLAY OIL BURNER with stand and tank. Complete in good condition. WO 2-3292. 817-21

HONEYSUCKLE CHIP, 30 x 84", 1/4" thick, suitable for counter, serving mattress. $60. WO 2-3647.

RESOLUTE 56 V8 MOTOR, COMplete with clutch and transmission; also tool shed 4' x 8'. 366 Maitland ave. 818-21

2 FANCY DRESSES, SIZE 9-10. Reasonably priced. WO 2-3565. 818-21

YELLOW FORMAL, SIZE 12. Phone WO 2-7232. A31-tf

2 GIRLS, 14 AND 1-3 WEEDS old. Apply Jack Gould, Con. Farm east of Co-op in Foxboro. 818-21

DOUBLE RED AND MATCHING chest. $50. WO 2-6327. 818-21

FOR FAST EFFICIENT SERVICE on all R & R Radio and Television Service, Service calls $3.75. WO 2-6649 or 39 Glen Road. 818-21

SCREENS, ALUMINUM IN WOOD frames, 24 x 31, 2 at $1.50; 24 x 35, 2 at $1.75; 24 x 39, 2 at $2.00. WO 2-6613.

SOD FOR LAWNS, TOPSOIL, Grading. Book garden stone, EX 2-6771.

FINDLAY OIL STOVE, LARGE size, $50. WO 2-6327. 818-21

17-CU. FT. DEEP FREEZER, $175. 2-7229. 818-21

MOFFAT DELUXE 4-BURNER electric stove, in good condition, reasonable. WO 2-3884. 818-21

FURNACE, 3 OIL TANKS, Fuel oil burner, 1 hot water tank. WO 2-6536. 818-21

FOR SALE, 1 HOT WATER HEATER and gas range. May be converted to bottle gas. 6 Rear St. North Front Street. 810-12tf

NEARLY NEW, REDUCE SLIM Mist Gun $12.95. Latest electric shaver $9.95. 818-21

USED, LATE MODEL TELEvision. Good working condition. $88. WO 2-6732. 818-21

NEW QUAKER OIL SPACE heater, 45,000 B.T.U. will heat 2 or 4 rooms. See Mrs. Turns, 2 Bell Street, Trenton. 818-21

LARGE QUANTITY CLEAN used lumber, windows, doors, bricks, sash, cheap. Apply Everything. WO 2-6331. 817-21

FUR COAT, MARMOT, SIZE 14. Glassbait irons, and pitching boots. Call Cedarfield, WO 2-3133. 818-21

GUNS WANTED SOLD TRADED and repaired. Fishing tackle. Ammo. Bow and arrow. Eddy's Sport Shop WO 2-6649. 818-21

RUPTURE-EASER, TURN FIT-ting supporting surgical, surgical hernia. No fitting required. Phone WO 2-6649. A23-1m

150 CHICKS REDBROWN AND Durham stock calves, 2 weeks old. Also 2 Yorkshire brood heifers. Sale Wednesday, September 25th, 1 p.m. Apply Telephone 778-2213 Hewitch. Lot 30, Con. 2, Sidney. 818-21

KINGSTON PROVISIONERS have your own meats Food and Spice Sausage, Bacon and Ham. Why not sell WO 2-6673 now or appointment? 818-21

HONEY, WHITE, CUSTOMERS supplied. 60 lb. tins $6.00; 5 lb. $2.50; F. H. Bedell, 232 Moira West. 818-21

FINDLAY CONDOR WOOD, AND coal range, 3 year old, better due in str. Apply 107 Bridge West. 818-21

CANNING PEARS, FLEMISH Beauty, apotlans. For city delivery, call Stuart Young, WO 2-6611 or Bubbel, WO 2-3721. 818-121

SHOTGUNS, AMMUNITION, hunting clothes, rifles, binoculars, scopes, sights, custom made bows. Ed Bow Sporting Goods 332 Bridge East. A15-tf

FOR SALE

1 OIL BURNER WITH BLOWER, 200 gals. tank and fittings. WO 2-3565 after 3. 818-21

1 WINTERCOAT, COTTAGE, 2-bedroom west of Belleville. Good condition. WO 2-6327. 818-21

TOMATOES BY THE HAMPER. Field run $1.25. Graded $1.50. 10c basket in your container. J. A. Hoffman, 1 mile north, 1st Street West. 818-21

MEN'S JACKET, COMPLETE WITH hood (cheaper than cloth). Size 38. 818-21

BABY'S FOLDING CRIB, $15. WO 2-3526 evenings. 818-21

BUSSEY TRACTOR, SIZE 2, 3-speed, 3-row cultivator, 3-row plough, 3-row seeder, 3-row potato digger. Belleville Trent Road WO 2-6673. 818-21

MOTTED MANURE, BY THE load or bushel, delivered. WO 2-6090. 812-21

POWER CHAIN SAW, GOOD mechanical condition. COD WO 2-6673 after 6. 818-21

REMINGTON 16 GAUGE AUTOmatic shotgun, 2 barrels, fully rifled. Was $145. Now $100. Also Remington 12 gauge pump gun. Was $110. Now $80. Apply Box 1, Ontario Intelligencer. 818-21

FOR SALE

PROPANE GAS HEATER, $25. Apply 17A Pinnacle Drive, Odeion Park, Trenton. 818-21

PORTABLE TYPEWRITER, in good condition. $20. Apply 14 Surrey Street. 817-21

TO SETTLE AN ESTATE, FURnished cottage on Bay of Quinte, Consecon. Modern conveniences. Boat and motor. Complete with furniture. Apply Box 12-16-17-18-21-24-26 Consecon. 812-tf

SUMMER CLOTHING AND SHOES for men, women and children. Also boys' winter coat. Real bargains and used clothing. 818-21

FOR SALE

SPACE HEATER, 45-GALLON tank, Prices low. WO 2-3835. 819-21

2 GIRLS' WINTER COATS, SIZE 10 and 12, good condition, $8 and $10. 12 North Park Gardens. 818-21

WINCHESTER SHOT GUN, gauge, breakdown model, with cylinder bore barrel. $75. 818-21

COMPLETE WINDSHIELD SPRAY painting unit, with extra compressor. $125 cash. WO 2-6732. 818-21

KENMORE SPACE HEATER, 30,000 B.T.U. input. Used 2 months. $125. 30 Grove Street after 5. 818-21

LITTLE BOY'S CLOTHING; girls' clothing. WO 2-7584. 818-21

FOR SALE

BARRETT'S

Our Store is North of the Tracks on the Cannifton Road in the Working Man's District. Therefore We Can Offer You High Class Merchandise at the Working Man's Prices.

RECORD PLAYERS
SPECIAL $26.95

EMERSON TV
WITH TRADE $225.00

2-PCE. CHESTERFIELD
REDUCED TO $169.00

3-PCE.
BEDROOM SUITES
REDUCED TO $149.00

RECONDITIONED
PIANO
SPECIAL AT $142.50

ELECTRIC STOVE
GOING AT $199.00

REFRIGERATORS
SPECIAL AT $199.00

DEEP FREEZE
SPECIAL AT $299.00

CONNOR
WASHING MACHINES
WITH TRADE $149.00

NEW PIANO
Reg. $695.00
GOING AT $659.00

NEW PIANO
Reg. $680.00
REDUCED TO $595.00

BUNK BEDS
SPRING FILLED
MATTRESSES
$39.00

WRITING DESK
FOR STUDENTS
$39.00

SPACE SAVERS
SPECIAL $59.00

RECLINING CHAIRS
REDUCED TO $49.50

RESTONIC
ROCKING CHAIRS
SPECIAL AT $39.95

HOSTESS CHAIRS
SPECIAL AT $11.95

BABY CARRIAGES
LLOYD
ONLY AT $49.50

RECORD CABINETS
REDUCED TO $24.50

LANE HOPE CHESTS
SPECIAL $69.50

MATTRESSES
ALL SIZES
SALE PRICE $29.95

FLOOR LAMPS
FROM $14.50

BABY CRIBS
WITH MATTRESS
$38.00

BABY HIGH CHAIRS
FROM $9.95

STEP TABLES
SPECIAL $9.95

COFFEE TABLES
SPECIAL $9.95

WATCH BY BULOVA
SPECIAL
$24.50

DIAMOND SPECIAL
$125.00

F. M. BARRETT CO.
101 CANNIFTON RD.
PHONE WO 8-5231
818-21

DUCK HUNTERS LOOK!!

GUNS — DECOYS — SHELLS
BOOTS — CASES
EVERYTHING FOR THE HUNTER
LOTS OF FREE PARKING
OPEN 9 a.m. to 10 p.m.
7 DAYS WEEKLY
BOATS FOR MOTOR RENTALS
AT
BOB'S SPORTS & REPAIRS
64 South Front Street
(On the Harbor)
PHONE WO 2-6496
WE DELIVER
818-21

CLEARANCE

20-ft. Used All Channel

TV AERIALS

Fully Reconditioned

New Leads, New Guy-wires

GUARANTEED

PRICED TO SELL

FINKLE ELECTRIC

"24 PINNACLE ST. — WO 2-5231
22-c-w-c-tf

BIG AUCTION BARGAINS

Furniture, Appliances, Imported Rugs, Mattresses, Oil Paintings, Sewing Machines, Knitting Machines, TV's, Radios, Refrigerators, Lamps, Air Conditioners, Student Desks, Odd Chairs, Pot & Pan Sets, Carving Sets, Cameras, Binoculars, Electric Razors, Rings, Gents' & Ladies' Watches, and Hundreds of other Items too numerous to mention.

BELLEVILLE SALES
AND AUCTION BARN
580 DUNDAS ST. EAST
WO 2-7128

OPEN DAILY
9 A.M. - 9 P.M.

BRING IN YOUR
UNWANTED MERCHANDISE
BUYERS WAITING
818-21

BOATS FOR SALE

14-FT. FIBREGLAS ARKANSAS Traveller, 50 horse motor. Will trade on 911 trailer; wiring and lights required. Apply 61 Hillside Street. 813-21

BOATS FOR SALE

END OF YEAR
CLEARANCE
NEW & USED BOATS

Used Cedar Strip
SKIFF
$29.00

Used Plywood
PUNT
$39.00

New 14' Chestnut Fiberglas
FISHERMAN
Regular $395.
CLEARANCE $249.

New 14'
ARKANSAS TRAVELLER
Aluminum
Regular $359.
SALE PRICE $249.

New 17' Moulded Plywood
HUNT BOAT
Regular $375.
CLEARANCE $280.

New 13' Fiberglas Deluxe
RUNABOUT
Regular $775.
CLEARANCE $575.

New 15' Arkansas Traveller
RUNABOUT
Regular $925.
CLEARANCE $649.

New 16' Fiberglas
RUNABOUT
Regular $1,295.
FOR $695.

New 15' Owens
RUNABOUT CAMP
with Top and Curtains
Regular $1,450.
CLEAR $995.

WE HAVE SEVERAL
NEW AND USED TRAILERS
AND MOTORS
ALL GREATLY REDUCED

BAY MARINA
32 SOUTH FRONT ST.
Open Evenings Until 8 p.m.
WO 2-8484
818-21

LOTS FOR SALE

2 BUILDING LOTS IN BELLEville. WO 2-6061. 813-1w

LOT 100' x 200' ON CONSECON Lake. WO 2-5697 — WO 2-1923. A21-tf

LOT ON BAY OF QUINTE, 100 x 200. Consecon. Apply Box 27 c/o Ontario Intelligencer. 814-21

FOR SALE OR RENT

LOCATED ON REDNERSVILLE ROAD
10 MINUTES FROM CITY
3 bedrooms, living room, large kitchen, 4 piece bath. Heavy duty wiring. Nicely landscaped.
Phone WO 2-6611 after 5 p.m.
OR BOX 7,
ONTARIO INTELLIGENCER
818-21

PETS FOR SALE

GERMAN SHEPHERD, FEMALE, White Pup. Purebred. Excellent Temperament and a few Tan. WO 2-3565. 818-21

TAFFY COLORED YOUNG Welsh Corgi. Full papers. WO 2-6611. 818-21

GILDING FINCH PONY, GENTLE with children. Apply 174 East College Street. 818-21

CHRISTMAS TREES, FEMALE, less months, sawed, all shots, a real pet, $5 Also Siamese cat, 2 months. 2 Riley Street. 814-21

AUTOMOTIVE

27 CHEVROLET SEDAN, 'TRI-Power' 348-turbine, 4-speed, power steering, radio, Red Seal motor. Private, Low mileage, Document. Can be financed. WO 2-3047. 818-21

1954 NASH METROPOLITAN, good condition; also '31 Dodge, semi-tractor; snow tires, one mounted condition. 37 Howard Street. 818-21

1960 VAUXHALL
VICTOR

Has Had Exceptional Care

WONDERFUL VALUE
FOR ONLY
$1,195.

TRADE and TERMS

MOORMAN
MOTOR SALES

211 PINNACLE STREET
WO 2-8474 — BELLEVILLE
VOLKSWAGEN SALES & SERVICE
OPEN 'TIL 9 EVERY EVENING
818-21

'61 CHEVROLET, 4-DOOR, HUNdreds of miles. Like new. WO 2-3526 818-21

'63 CHEVROLET BEL-AIR, NEW paint. New tires. Custom radio. Exceptionally clean. WO 2-6732. 85-tf

1958 ANGLIA, GOOD CONDItion. 177 Church Street, Stirling. 818-21

1957 VOLKSWAGEN DELUXE. Excellent condition. Radio. One owner. Must sell. Exeter 3-2003. 819-21

1952 BUICK SEDAN, RADIO, 2-tone. WO 2-6611. 818-21

1961 VOLKSWAGEN

Blue — Reconditioned

A Real Nice One

with Low Mileage

FOR ONLY
$1,495.

TRADE and TERMS

MOORMAN
MOTOR SALES

211 PINNACLE STREET
WO 2-8474 — BELLEVILLE
VOLKSWAGEN SALES & SERVICE
OPEN 'TIL 9 EVERY EVENING
818-21

1957 PLYMOUTH

6 Cylinder — Push-Button Drive
4-Door — 2-Tone Blue
Mechanically Excellent
Body Condition Fair

PRICE $650.

1956 DODGE

Excellent Condition Throughout
Price, Better Than You Could

This Car Has Power Steering and Brakes, Radio, Heater, V-8 Motor. Only 41,000 miles.

Black and White In Color

APPLY
W. F. ALLORE
PHONE TWEED 301-R-22
818-21

55 PONTIAC
CONVERTIBLE
V-8 Automatic
ONLY $650.

WO 2-0381 after 5
819-21

1956 VOLKSWAGEN

SUNROOF
Black

REAL GOOD FOR ONLY
$595.

TRADE and TERMS

MOORMAN
MOTOR SALES

211 PINNACLE STREET
WO 2-8474 — BELLEVILLE
VOLKSWAGEN SALES & SERVICE
OPEN 'TIL 9 EVERY EVENING
818-21

COTTAGES TO LET

FURNISHED SUMMER COTTAGE on bay, 3 bedrooms. Heavy duty range, refrigerator and heater. Available to October 31, $100. WO 2-7326. 818-21

FURNISHED HOUSEKEEPING cottages with bedroom, heated stove, refrigerator and all conveniences. Bay of Quinte at Meiherville. Good beach and fishing. WO 2-6617. 812-21

FOR SALE

1 OIL BURNER WITH BLOWER, 200 gals. tank and fittings. WO 2-3565 after 3. 818-21

1 WINTERCOAT, COTTAGE, 2-bedroom west of Belleville. Good condition. WO 2-6327. 818-21

TOMATOES BY THE HAMPER. Field run $1.25. Graded $1.50. 10c basket in your container. J. A. Hoffman, 1 mile north, 1st Street West. 818-21

MEN'S JACKET, COMPLETE WITH hood (cheaper than cloth). Size 38. 818-21

BABY'S FOLDING CRIB, $15. WO 2-3526 evenings. 818-21

BUSSEY TRACTOR, SIZE 2, 3-speed, 3-row cultivator, 3-row plough, 3-row seeder, 3-row potato digger. Belleville Trent Road WO 2-6673. 818-21

MOTTED MANURE, BY THE load or bushel, delivered. WO 2-6090. 812-21

POWER CHAIN SAW, GOOD mechanical condition. COD WO 2-6673 after 6. 818-21

REMINGTON 16 GAUGE AUTOmatic shotgun, 2 barrels, fully rifled. Was $145. Now $100. Also Remington 12 gauge pump gun. Was $110. Now $80. Apply Box 1, Ontario Intelligencer. 818-21

D. J. WHALEN

Real Estate Broker
328 FRONT STREET
WO 2-4321
712-tf-tf-tf-tf

Adams Furniture Clearance of Floor Covering Remnants

9' x 24"	$2.25
9' x 27½"	$2.50
9' x 30"	$3.75
9' x 40"	$3.25
9' x 55"	$3.45
9' x 8'	$7.95
9' x 10' 6"	$10.50

GOLD SEAL
CONGOLEUM SPECIALS
by wide — 6sq. yr. yd.

ADAMS FURNITURE
32 BRIDGE ST. EAST
BELLEVILLE

AUTOMOTIVE

1957 DODGE HARDTOP

8-cyl.
New Battery — New Tires
Showroom Condition
AT JUST
$695.

TRADE and TERMS

MOORMAN MOTOR SALES

311 PINNACLE STREET
WO 8-6971 — BELLEVILLE
VOLKSWAGEN SALES & SERVICE
OPEN 'TIL 9 EVERY EVENING
B14-tf

REAL ESTATE FOR SALE

W. J. McCORMICK REALTY LTD.

THE NEW RIDGEVIEW RATES AN "OSCAR"

This fine brick home offers real house dollar value. There are 3 good sized bedrooms and 4 extra 4-piece bathroom with vanity. The modern kitchen has a dining area and "pass-through" bar to the family dining area. There is access to the kitchen, and is also to a spacious living room. The full basement is divided and leaves a 12' x 20' clear space for any future family room. Oh yes! At last "Father" gets an attached garage. Lot size 100' x 150'. Excellent location too. Appleyard Acres. Only $1,832.00 down in new mortgage.

WOODED LOT

Attractive brick 4-level home just east of McDonald Avenue. Insulated L-shaped living and dining room, modern kitchen, good sized den, and 3 extra large bedrooms. 3 tiled bathrooms and family room. Finished basement. Built-in garage. Well landscaped. Must see. Call tonight. Asking price $16,400 with good terms.

WAITING TO BE BOUGHT

Yes, we are instructed to present to you this fully landscaped home in the west end of Town. Nicely designed and beautifully cared for. Modern kitchen, dining room, living room, 3 bedrooms and 4-piece bath. Big family or additional bedroom in basement. Look at these extra: recreation room, new new broadloom and TV antenna. Oh yes, the back yard is wonderful, too, with room for outdoor living. Asking price only $13,900.00.

W. J.
McCormick
REALTY LTD.
89 STATION STREET
WO 2-5397
OPEN 'TIL 9 P.M.

C. D. CROSBY
INSURANCE AND REAL ESTATE
LIMITED
BELLEVILLE
42 BRIDGE STREET EAST
TELEPHONE 962-6411
BELLEVILLE - ONTARIO

THREE BEDROOMS

storey and a half brick, living room with fireplace, dining room with plenty of cupboard space, modern kitchen and 4-piece bathroom, oil heating, side drive and entrance, located in a good residential area.

WHY NOT BUILD ?

If you can't find what you want in a home already up, why not this subdivision of the building season that's still ahead of you and build the home of your choice. We have only a few lots left and we have several good home designs with prices starting at $12,900.00 with as little as $1,000.00 down. Prices include fully modern kitchen, oil heating, paved streets and all the features found in the more expensive homes. Why not give our office a call today for further details?

$2,000.00 DOWN

for this three-bedroom ranch style bungalow with a large landscaped lawn running to the river; twenty-foot living room served by fireplace, carport and the taxes are only $132.00.

Evenings Call —
LYLE STOUFFS — WO 2-3080
TED SAUNDERS — WO 8-1139
LES LENNOX — WO 8-1346
B16-2tf

THE CHANCE OF A LIFETIME TO OWN YOUR OWN HOME

Not a Pre-fab But Custom

Built with "Trend of the 60's" Design

We'll build your choice to the stage of completion you can afford — Basic — Customized — Or Ready to Live In — All work done by best skilled craftsmen under my direct supervision at prices

NO MONEY DOWN
PAYMENTS LIKE RENT

CHISHOLM'S
(ROSLIN) LTD.
Phone Tweed 196
M24-1-tf

200 ACRE FARM, 80 ACRES workland, half acreage in bush, remainder in bush and pasture. Never-failing drilled well with water on pressure at barn and house, 2 other springs, barn, 2 driveheds, garage, large brick house, 6-piece bath. Situated on road 11 miles east of Bonarlaw and highway 2. Apply Mrs. Kirkwood, R.R. 2, Consecon, Ont. Phone Consecon 392-9915. B17-1-w

REAL ESTATE FOR SALE

EVERYTHING IS GUARANTEED

IN A
COMFORT ENGINEERED HOME
BY
MAURICE H. ROLLINS
CONSTRUCTION LTD.
WO 8-4441

GORDON WOODS
Real Estate Broker
Member of the
Belleville Real Estate Board
128 FRONT STREET
BELLEVILLE
WO 8-4471

ON THE RIVER

situated just north of Carrollville, 321 ft. water frontage. This fine home has 2 bedroom and then a large living room, dining room, kitchen, 4-piece bathroom, hardwood and tile floors throughout, 4-piece bath, oil furnace. Low—Low taxes.

$3,900.

downpayment to take mortgage, and carries for $90.00 monthly. Attractive, detached and taxes. 2-bedroom and side brick bungalow with large living room, 4-piece tiled bath, decorated, and landscaped with lots of trees. Possession 30 days.

MAKE AN OFFER

on this fine North Front Street home. 5-bedroom, storey and half. Apartment now renting for $80.00 monthly. Modern basement and oil furnace. TERMS.

OFFICE WO 8-4471
OPEN 'TIL 9 P.M.
AFTER HOURS CALL
GORDON DEVLIN — WO 8-4176
GORDON WOODS — WO 8-2818
W. J. MILLER — WO 8-5099

King size comfort, plus prestige. Rambling brick bungalow with double garage and finished rec room. Beautiful treed lot in a very desirable location.

ALWAYS A LARGE SELECTION TO CHOOSE FROM

DOROTHY
Marshall
REAL ESTATE
BROKER
20 MacDONALD GARDENS
WO 2-2323
Mrs. Edward — WO 8-7650
Mrs. Lougheed — WO 8-2363
Mrs. Way — WO 8-4347
B18-3t

FARMS

$30 ACRES, 125 tillable. Plenty room with 8 acres, workable with plenty of cupboard space, hardwood and tile floors, full basement, oil heating, side drive and entrance, located in a good residential area.

110 CRES, 97 tillable. Large L-shaped barn, newly painted, with stanchions for 30 cows, new house and drive shed. Abundance of water. Hydro. Mile from school, newly roofed with furnace. Priced at $15,500.00.

100 ACRES, 80 tillable. Large L-shaped barn, 40 cows, 2 pens, hydro and modern shed. All buildings in excellent shape. Only 3 miles to village with all schools, with new house, fruit, tile and hardwood floors.

90 ACRES, 60 tillable. Large barn, 40 cows, 2 pens, hydro and water. Good 6-room house, well water plentiful. Large house in excellent shape with hardwood floors, fruit and shade trees. Oil furnace.

FOR FURTHER INFORMATION CALL
ALVIN EMBURY
AT
GERALD JOYCE REALTY LIMITED
WO 2-5326

5½% MORTGAGE
$84.00 MONTHLY
INCLUDING TAXES

2 exceptionally large bright bedrooms. Lovely large living room with open fireplace. Separate dining room. Modern family sized kitchen. Immaculate throughout. Basement equipped with automatic steam heating and carpeted. Paved drive. Close to all conveniences. Priced to sell at only $11,500.

REAL ESTATE FOR SALE

MEADOWVALE SPLIT-LEVEL REC ROOM

Very desirable, fully detached, 3-bedroom split-level homes. Attractively decorated and well landscaped throughout. Large living room, dining area, modern kitchen with built-in dishwasher. Recreation room. Tiled bath. Resident taxes only.

BLEECKER AVENUE SEPARATE DINING ROOM

In the select "north" of the city, this 3-bedroom home is well kept and shows at 1 pride throughout. 2 bathrooms and 2 bathroom fixtures. Good sized kitchen. Full basement with new heating system. $13,500.00.

$83.00 MONTHLY INCLUDES TAXES

In this spot and home. 3 bedrooms, living room and kitchen, plus finished rec room. New heating system.

GERALD JOYCE REALTY LIMITED
274 FRONT STREET
BELLEVILLE
PHONE WO 2-4336
OPEN EVENINGS UNTIL 9 P.M.

NORTHWOOD CRESCENT

SPACIOUS, 6-ROOM
BRICK BUNGALOW

situated garage, TV tower. Plenty of trees. This fine home has all the necessary refinements for gracious living. Finished in living room, dining room, kitchen and 4-piece bath. Hardwood and tile floors throughout. 4-piece bath, oil furnace. Low—Low taxes.

MAKE AN OFFER

This 2-bedroom split-level, 3 years old. Asphalt drive. Fully landscaped, treed lot. Close to Schools and Shopping Plaza. Forced air oil heat. Storms and screens. Recreation room. 3 fireplaces. Laundry tube. Bathroom and separate washroom.

$17,900.
34 NORTHWOOD CRES.
WO 8-2222
B19-2t

LOST

LIBRARY BOOK, BETWEEN Library, Cabotville and Sinclair Street. WO 8-3431. B19-tf

TWO STOCK CERTIFICATES, Quality Consumer's Sport Shoe. Finder please contact Carman Mullett, Madoc. 472-3206. Reward.

OR STRAYED FROM PASTURE on the Bonarlaw Road, one Holstein bull, about 2 years old, mostly black. Weight about 600 lbs. Finder rewarded. R. N. Doyle, Shannonville. Lone-dale 4-8-33 collect. B17-6t

PETS FOR SALE

FREE, THREE MALE KITTENS. Housebroken. WO 2-5455. B18-2t

CLOCK & WATCH REPAIRS

ALL REPAIRS DONE LOCALLY in modern workshop by experienced craftsmen. Work Guaranteed. 55 Dundas Street East. Free estimates. B14-tf

INSTRUCTION

STENOTYPE MACHINE SHORTHAND. Simplified and complete reporting. Made theory up to 80 words per minute, in 10 lessons. Write Box 12, Ontario Intelligencer.

FRESH FISH

LAKE ONTARIO, LARGE SMELT, dressed Rainbow Trout, Whole Fish and Pickerel. Ray at Quinte Fisheries. WO 8-4156.

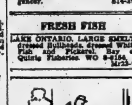

Concrete Steps
Sidewalks — Patios
Porches — Garages

Resurfacing Old Concrete
Wood Underlays for Floor Tiles

Patching — Repairing
Parging — Painting
and Tuck Pointing
All Concrete & Masonry

NOTICE

The Liquor Licence Act

Notice Of Holding An Advance Poll Municipality Of The City Of Belleville

NOTICE IS HEREBY GIVEN THAT PURSUANT TO THE ELECTION ACT, 1951 (SECTION 88) A POLL WILL BE OPENED ON FRIDAY AND SATURDAY, THE 21ST AND 22ND DAYS OF SEPTEMBER FROM 8 A. M. UNTIL 5 P.M. AND FROM 7 P.M. UNTIL 10 P.M. (STANDARD TIME).

THE POLLING PLACE FOR THE MUNICIPALITY OF THE CITY OF BELLEVILLE WILL BE LOCATED AT QUEEN VICTORIA SCHOOL, PINE STREET, FOR THE PURPOSE OF RECEIVING THE VOTES OF VOTERS WHO EXPECT TO BE ABSENT FROM THE MUNICIPALITY ON THE DAY FIXED FOR POLLING.

THE BALLOT BOX WILL BE OPENED AND THE VOTES COUNTED AT 7 P.M. (STANDARD TIME) ON WEDNESDAY THE 26TH DAY OF SEPTEMBER AT THE SAID PLACE.

DATED AT BELLEVILLE THIS 12TH DAY OF SEPTEMBER, 1962.

ADAM S. STALKER,
Returning Officer.
B19-2t

NOTICE
418 CLUB
WINNERS

44	
136	
300	
362	

WOODWORKING

BERT MILES CONSTRUCTION — All types of home improvement, additions, recreation rooms, cabinets, carpentry. Free estimates. WO 8-6108. J7-tf

EXCHANGE

EXCHANGE HOUSE IN PETERborough, possession available, for house in Belleville property. Trenton-Belleville district. Apply Box 4, Ontario Intelligencer. B16-tf

"PARACRETE"
LATEX CONCRETE
"THE BIGGEST NAME IN CONCRETE REPAIRS"
REPAIRS ALL CONCRETE
INDOORS OR OUTDOORS
SO SIMPLE, anybody can mix and apply — SO VERSATILE, has to be seen to be appreciated — SO ECONOMICAL, only a few cents per square foot — SO RESISTANT, stands up to traffic, water, salt, oil — SO GUARANTEED, nearly 20 years of successful use behind it.
ECONOMICAL TO USE
EASY TO APPLY
JUST MIX — THEN FIX
WALKER HARDWARE
348-350 FRONT STREET

CLOCK & WATCH REPAIRS

ALL REPAIRS DONE LOCALLY in modern workshop by experienced craftsmen. Work Guaranteed. 55 Dundas Street East. Free estimates. B14-tf

NOTICE

CORPORATION OF THE CITY OF BELLEVILLE

EQUIPMENT RENTAL WINTER, 1962 - 63

Forms may be obtained from the undersigned by local contractors who have equipment consisting of Dump Trucks, Bulldozers, Front-end Loaders, Rubber Tires, Graders, etc., which they are prepared to rent complete with operators.

These forms must be returned to the office of the Purchasing Agent, City Hall, MONDAY, OCTOBER 1st, 1962.

No equipment will be rented unless it has been offered on the above form, at the date stated.

A. L. JOSEY,
Purchasing Agent,
City Hall,
Belleville, Ontario.
B17-3t

MONEY TO LOAN

CASH

We have funds immediately available for first or second mortgages, or we will purchase your present mortgage. Confidential persons service Gerald W. Joyce, Mortgage Broker. WO 2-5326.
M7-21-tf-w-f-s-t-t

Back-To-School LOANS
$50 to $5,000
Call BERNIE WAINAMAKER
WO 2-4576
If Unable To Drop In At Our Office Our Representative Will Gladly Call at Your Home

Community FINANCE CORP.
254½ FRONT STREET
AM-r-w-f-s-t-t

AUCTION SALE

Auction Sale, Antique Furniture and Appliances, the property of Mrs. Mrs. Ida McCready, 73 Canal Street, 1 block south of Dundas Street, on Saturday, September 15th, at 2 p.m. Rain or shine. Viewing:

Electric refrigerator; two Polaroid cameras; Westinghouse electric heater; 2 upholstered suite; large chair; dining room suite, 6 chairs, table; buffet; wood range, enamel; buffet; 4 odd chairs; kitchen cabinet; 2 camp beds; 3 bedroom suites, one antique; 4 and tables; range; verandah furniture, 8 pieces; rugs; 2 toy boats; lawn mower; 2 pr. skates; 2 men's overcoats; curtains; pictures; bedding; linens; dishes; cooking utensils; garden tools; many articles too numerous to mention.

Terms: Cash.
GEO. MONTGOMERY,
Auctioneer
Phone Frankford EX 2-4482
B13-19

WATER SERVICE

SCOTT'S (FORMERLY MUPF-MANN) WO 2-4176 or WO 8-6067 for 5 and 1,000 gallon water delivery. J2-26t

SERVICES

FREE RING SERVICE

Have your rings ultrasonically cleaned, polished and examined for safety. Free of charge. Whether sold in our store or not there is no obligation whatever.

ED. LOGAN
21 BRIDGE ST. EAST
1 Door East of the 4 Corners
B19-2t

TENDERS

Tenders for the Decorating of the new Melrose United Church will be received up to Friday, September 28th, 1962.

For further particulars contact JOHN McFARLAND,
Chairman, Building Committee
Shannonville.
B19-2t

FEES PAID

(Continued From Page 1)

eral government after SIU-CMU rivalries on the lakes resulted in violence and disruptions to shipping.

Mr. Justice Norris has made it clear on many occasions that he plans a full investigation of the situation, including the power to subpoena witnesses and demand records.

He reserved his invitation to top American labor leaders, including International SIU President Paul Hall to come to Canada voluntarily to testify about harassment of Canadian shipping in American takeports.

JUDGE HOPEFUL

The commission has no power to call anyone before it, but if Canadian union chiefs, Mr. Justice Norris said he hoped that as a "number of high officials" in U.S. unions would participate in the inquiry.

While no names were mentioned, he is believed to want George Meany, president of the AFL-CIO, Capt. William Bradford, president of the International Longshoremen's Association, and other top Maritime Union leaders, to come to Canada to testify.

Two seamen witnesses at Tuesday's hearing said their pay in 1961 was docked for union dues running up to $20 a one month. Other witnesses said they were placed on the SIU's "do not ship" list without ever being told why. They were forced off their ships and denied further maritime work under the SIU rules.

CHARGE MURDER

TORONTO (CP)—Mrs. Mary Harring, 28, Tuesday was charged with the non - capital murder of James Steele, 34. Both are from Toronto. Steele's body was found Monday night in the furnace room of a North York apartment building. He had been stabbed through the heart with an eight inch steak knife.

FOR YOUNG MEN IN BELLEVILLE

INTERESTED IN A BRIGHT FUTURE IN AVIATION

Flight Lieutenant Edward Rondeba will be available for interview and to discuss with you the opportunities, details of pay and other benefits of a career in the Royal Canadian Air Force.

Find out about the officer, airman and airwoman positions available in the RCAF.

SEE YOU ON THURSDAY
20 September from NOON to 6 p.m.
At The ARMOURIES
B19-2-t-s

NOW OPPORTUNITIES to train and serve with the
RCAF

KRESGE'S
Guaranteed First Quality

HOLLAND BULBS

Save the Most! Plant the Best!

TULIP BULBS
12 for 87c

EARLY GIANT DARWIN TULIPS
Pride of Haarlem — Cerise Red; Rose Copland — Rose Pink; Wm. Pitt — Deep Red; Queen of Night — Black.

FRINGED NOVELTY ORCHID TULIPS
Fantasy — Pink and Green; Sunday — Deep Red; Blue Parrot — Heliotrope Blue.

TRIUMPH TULIPS
Edith Eddy — Red and Yellow.

MENDEL TULIPS
Van de Eerden — Bright Red; Weber — Pink, White.

COTTAGE TULIPS - 12 for 87c
White Triumphator — Pure White; Golden Harvest — Golden Yellow; Dillenburg — Orange; Princess Margaret Rose — Yellow and Rose.

DAFFODIL BULBS
King Alfred—Yellow Trumpet; Carlton — Golden Yellow.
12 for 98c
Cheerfulness — Gardenia White; Helios —Yellow and Red.
12 for 98c

HYACINTH BULBS
Victory Red—Scarlet L'Innocence — White; Queen of the Pinks — Rose Pink; City of Haarlem — Yellow; King of the Blues — Deep Blue.
6 for 87c

GIANT PEONY TULIPS
Orange Triumph — Orange Red; May Wonder — Pink; Gold Medal — Yellow; Angel's Castle — White.
6 for 59c

GOLD MEDAL CROCUS
Assorted blue, white, yellow and striped.
8 for 25c

MUSCARY GRAPE HYACINTHS
Blue flowers.
8 for 25c

SCILLIA SIBERICA
Exotic Bluebells
8 for 25c

BOXED GIANT CHRISTMAS HYACINTHS
Specially treated to bloom for Christmas. Packed.... 87c box
2 in box .....

BOXED RED EMPEROR TULIPS
Packed 10 to box ..... 87c box

CATALOGUE RECOMMENDED OR MONEY CHEERFULLY REFUNDED

Business Service Directory

ACCOUNTANTS

JOHN D. LEVARE C.A.
Bay Building, Picton
Belleville, Ontario
Phone WO 2-2252
2y9-12

GEO. A. WEAGH AND COMPANY
Chartered Accountants
218 Clarence St., Belleville
WO 2-4491
W. R. Reese, B.A., C.A., R.I.A., C.A.
Ontario - Corporate - Income - Probate
Certificates
85-tf

ALUMINUM SIDING

Free Aluminum Door
No More Painting
Specialty with
Aluminum Insulated Siding
Combination
Doors
968 100 source Bed
WO 2-2825
Ag28-12n

ARCHITECTS

WETSON AND WIRGARD
Architects
250 Front St., Belleville, Ont.
M296-tf

AUTO PAINTING

Auto Painting
"Specialized Service"
Body and Fender Repairs
All Work Guaranteed
MALLORY AUTO BODY
West Side Bridge
2 Blocks West of Picton Street
Phone WO 2-9202
Ap4-8m

BOATS

QUINTE MARINE
SALES —
Aphrodite Traveler — M.P.D.
Thompson — Scarborough
Weymouth Cruisers
Mercury Outboard Motors
Johnson Outboard Motors
Evinrude Outboard Motors
Thompson Boat Trailers
(sales, service, installation, parts)
Winterizing —
Docking, Launching ramp, parking.
Imperial Oil Marine Fuels
1 Mile East of Deseronto on No. 2
Tel. Rossmore 9-4750 (no toll charge)
M26-tf

BUSES

BUS SERVICE TO TRENTON AND
AIR STATION
Leave Belleville
Daily Exc. Sunday and Holidays
8.45 a.m.
10.05 a.m.
12.00 p.m. Sat. only
1.30 p.m.
3.00 p.m. Sat. only
4.15 p.m.
6.35 p.m.
8.30 p.m.
11.30 p.m. Fri. & Sat. only
For Local Messages Mrs. Edna
Hall in Picton at Phone RY 3-5024
Charter Coaches
RAYMOUTH BUS SERVICE LTD.
Trenton Ont. — Phone RY 3-5024
Jy7-17

CEMENT WORK

Chimneys Built and Repaired
Stone or Brick Work
Verandahs and Fireplaces
Cement and Roofing
WO 2-6321
M1-8m

CONCRETE

W. DAWSON & SON
All Types of Concrete Work
Industrial and Domestic
Residential and Farmyard Repairs
and Alterations
Resident Owner
Trenching and Rock Filling
Phone WO 2-6468
D9-tf

DECORATOR

KENT SMITH
Repair, refinishing of surfaces,
Cleaning and Window Service
Drywall and general insulating
Call John
WO 2-8124
A14-3m

DRESSMAKING

"ORIGINALLY YOURS"
Dressmaking and Designing
Complete Bridal Service
Alterations
Reasonable Rates
WO 2-7523
Jy17-3m

Slip Covering, Draperies,
Dressmaking, Alterations,
FREE ESTIMATES IN YOUR
HOME
All Work Guaranteed
WO 2-7653
A23-3m

FARM AND GARDEN

Stud Stock Service
SIDNEY FUR FARMS
A Real Daily Service in Removing
& Disposing of Farm Animals
Prompt, Courteous Operation
Phone Collect
Peterborough Rivervale 2-4837
Lindsay No. 181C83
Ap7-tf-4m

FLOORS AND WALLS

FIDYFIT - FAME LTD.
Tile and Terrazzo Contractors
Glazed and Ceramic Floor and
Wall Tile
Terrazzo Floors — Guaranteed
Repairs on Tile and Terrazzo
Cement Grinding a Specialty
Phone WO 2-7432 or WO 2-8126
L. Fidyfit, President — WO 2-8126
Jn5-tf

FLOOR FINISHING

EARL DARRAH
Dial WO 2-6477 Bridge St. East
for Sanding and Floor
Refinishing Service
Expert Installation of Maple,
Rubber Tile and Marbron Floors
— Free Estimates —
M296-tf

INSULATION

Now is the Time to
Insulate Your Home
Enjoy Lower Fuel Bills, Greater
Comfort
Free Estimates — Call Collect
MALADAIRE INSULATION
COMPANY
286 Wilson Street, Peterborough
Phone 742-3-3673
"19 Years of Insulation Service
in Eastern Ontario"
My16-12p

LAUNDRY

COIN OPERATED

WESTMINSTER
LAUNDROMAT
Speedy
Laundromat
Service
80 Station Street
at
Canniton Road
My14-4m

MIMEOGRAPHING
RUBBER STAMPS

THE JAMES TEXT LIMITED
Fast, Accurate Mimeographing
Typing, Stencil Cutting, Circular Letters,
Addressing, Duplicating, Notarial Seals,
etc. Over 1,000 Cuts on 42 Type
of Rubber Stamps, Numbering Machines and Supplies.
Jn8-tf

MUSIC

Music Schools
Private Instruction in
Accordion
Specializing Hohner
Also Instruction for
Guitar, Bass, Trumpet,
Baritone, Drums, etc.
CHARLIE KAMLER
Musical Supplies
284 Front Road, Belleville
WO 2-8378
My12-7p

PLUMBING & HEATING

CHAPMAN
PLUMBING & HEATING
70 Bridge St. East, Belleville
Plumbing, heating, sewerenoph-
ing, water softening and pressure
systems. New Installations and
Service work.
Ap10-3m

RADIATOR REPAIRS

Repairs to All Makes of Auto
and Road Machine Radiators
We Do Welding and Supply New
Cores If Required
Prompt Service
Reasonable Prices
FOLEY FOUNDRY & MACHINE
LTD.
24 Wallbridge Road
WO 2-5701
S16-3m

RUG AND UPHOLSTERY CLEANERS

WOODVILLE DURACLEAN
SERVICES
T.R.M. LAZY
WO 2-3422
The only Upholstery Cleaning
Carpet Lasting Rainbo Deodorizing
— Free Estimates —
Ag2-6t-tf

RENTALS

Typewriter and Adding Machine
Rentals
UNDERWOOD LTD.
10 Bridge Street East
WO 2-5401
Special Student Rates
S16-3m

RUBBER STAMPS

All Kinds of Rubber Stamps
"Custom Made"
The Way You Want It!
24-Hour Service Available
O'NEIL SALES LIMITED
113 Front Road
SCHWARZ LTD.
322 Front St.
THE JAMES TEXT LTD.
178-180 Front St.

SCAFFOLDING

Safety Steel Scaffolding
Large Stock on Hand
Immediate Rentals
FOLEY FOUNDRY & MACHINE
COMPANY
25 Wallbridge Road
WO 2-5701
S14-3m

SERVICE STATIONS

JIM TENWORTH'S
TEXACO SERVICE STATION
463 West Dundas Street
WO 2-6143
Open Every Night & Every Sunday
Lubrication — Gas — Oil — Diesel
Mufflers and Tail Pipes
Minor Repairs
Personalized Service
Guaranteed Workmanship
Jn14-1y

SERVICES

Septic Tanks Pumped Out
Apply
LORNE MCFARRICK
WO 2-6726
(Originally WO 2-5565)
Ag6-3m

SPRING SERVICE

We Re-arch, Repair and Install
All Makes of Car, Bus and
Truck Springs
Prompt Service in Our New
Spring Shop at
FOLEY FOUNDRY & MACHINE
LTD.
24 Wallbridge Road
WO 2-5701
S16-3m

TYPING SERVICE

Typing Service
Offset Duplicating With the
Printing Touch
Much Cheaper Than an Ozalid
Mimeographing
Typing Rate $1.25
Running Time, 50c per hundred
Folding, 50c per hundred
FRAYS ENTERPRISES
323 Dundas Street
WO 2-3959
Jn7-1y

TV SERVICE

TV Antenna Installation & Repair
Expert Repairs on TV-Radio-Hi-Fidelity
All Replacements Guaranteed
CHARLES TV SERVICE
(Deseronto) Ltd.
200 Coleman St. WO 2-6781
Ag6-52-tf

TRUCKING

Sand, Gravel, Fill, Crushed Rock
Trucks and Loader Rentals
Golden Arrow
Belleville
WO 2-8113
(PHONE IVAN MAY)
Jy13-tf

TYPEWRITER
REPAIRS AND RENTALS

THE JAMES TEXT LIMITED
Prompt and Efficient Repairs on all
Makes of Typewriters
Typewriters and Adding Machines
for Rent.
183-189 Front St.—Phone WO 2-6781
Ag6-6t-tf

WELL DRILLING

GEORGE E. CHALK
R.R. 6 Napanee
Wells for Home, Farm and Industry
Pre Cleaning Service
Dial WO 394-3614
Dial Napanee 354-3616
My6-1y

WINDOW CLEANING

CLARK WINDOW CLEANERS
Floors, Downspouts, Chimneys
Walls, Caulking, Storm Windows
32 Bridge St. — WO 2-4462
My6-1y

SERVICES

MALCOLM BROS. FLOOR AND
window service. Complete house-
cleaning. WO 2-6738 Jn22-
WO 2-6274 Jn22-1y

Won't Make Prediction

Patterson Not 'Vicious'

CHICAGO (AP) — Heavyweight champion Floyd Patterson says he cannot work up a "vicious attitude" toward challenger Sonny Liston for his world title match next week. But otherwise he's mentally and physically in peak condition.

In his hilltop training site at Marycrest farm—far from the rock 'n' roll record playing that times the footwork in Liston's camp — Patterson calmly, appraised his championship defense next Tuesday night at Comiskey Park:

"I have never made a prediction and I won't now, other than to say it will be a very interesting fight . . . I look for Liston probably to be the aggressor because that's the way he's been in all his fights. I am in good condition and am prepared to go 15 rounds at top speed. But I don't think it will go that far. According to the press, this will be my toughest fight. I don't know.

"Regardless of what Liston says about me, or my chances, I do not have a vicious attitude—not the kind I had in my second fight with Ingemar (Johansson). That was the only time I have felt vicciousness toward an opponent."

Patterson was floored seven times and stopped by Johansson in th third round of their first fight. In the second match, he kayoed the Swede in the fifth, becoming the first heavyweight to regain the title. In a return bout, he fought back from two first - round knockdowns and scored a knockout in the sixth.

"I will not gamble against Liston," the champ continued.

"I don't think Liston will surprise me and I know I won't face him with any gambling ideas.

Patterson denied reports that he will retire if he beats Liston.

"I will retire only when I no longer have an interest in fighting or when I am physically unable to continue, whichever comes first."

Track Men Seek Police Help

OTTAWA (CP) — James W. Baskin, executive director of the newly-opened Rideau Carleton Raceway said Tuesday he has asked the provincial police anti-gambling squad for help in combatting off-track betting in Ottawa.

Speaking to an Ottawa service club meeting, Mr. Baskin said that steps to prevent raceway programe from getting into the hands of bookies already had increased the amount of on-track bets by $43,000 in one week.

He said the "bookies were making a killing until we abandoned the sale of our race programs on the newsstands downtown."

"They didn't stop there either," he said. "The night after we took the programs off sale, the bookies came out and bought programs at the track and then ran them back downtown."

"We've settled that issue by confining the sale of programs to two per person."

The $5,500,000 raceway opened a 70-night meeting on Sept. 1. It operates six nights a week at the new track four miles south of Ottawa.

Mr. Baskin said bets at the track in the first full week of racing totalled $305,704 and that in the second week, after sale of programs was restricted, they increased to $346,985.

HOOVER BETTER

NEW YORK (AP) — Former U.S. president Herbert Hoover, 88, was released Tuesday from the Columbia Presbyterian Medical Centre where he underwent surgery Aug. 28 for removal of a malignant intestinal tumor. A hospital spokesman said Hoover's condition is considered excellent.

Cronin Spikes Transfer

NEW YORK (CP)—President Joe Cronin said Tuesday there is no present sentiment on the part of the American League to expand or transfer any of its franchises.

This was interpreted as a defeat for Charles Finley, owner of the Kansas City Athletics, who had hoped to obtain permission to move his club to Texas in the Fort Worth-Dallas area.

Cronin emphasized that Finley made no such official request at the three-hour league meeting in which the club owners listened to a request by a Fort Worth - Dallas delegation for an American League franchise.

THE LITTLE WOMAN

© King Features Syndicate, Inc., 1962, World rights reserved.

"The junkman was here today."

For All Your
GARDENING NEEDS

GREEN THUMB ROSERY

¼ Mile From Picton on Bloomfield Road

PICTON, ONTARIO

ALL STOCK LOCALLY GROWN

- Evergreens
- Flowering Shrubs
- Trees—Shade & Ornamental
- Perennials
- Hedging and Vines
- Dwarf Fruit Trees

Fall Planting Recommended

FREE ESTIMATES GIVEN UPON REQUEST

CHECK OUR PRICES BEFORE BUYING

PHONE GR. 6-5519 — PICTON

RED & WHITE

"RED or BLUE BRAND" *Specially Selected*
...TENDER... JUICY... ROLLED AND TIED ROASTED

Blade Roast of Beef

Specially Selected Extra Lean Tender
Short Rib Roast lb. 65c

For Hamburgers or Meat Loaves — Extra Lean Ground
BEEF CHUCK lb. 59c

lb. 59c
Value Checked You Save with Trim and Price!

Value Checked — Save twice with Trim and Price
RIB STEAKS lb. 69c

Fresh Sliced — Always Tender
PORK LIVER lb. 29c

SAVE 5c — MANARCH
PASTRY FLOUR 7-lb. Bag 63c

SAVE 4c — BEEHIVE GOLDEN
CORN SYRUP 2-lb. Tin 33c

FRESH PAK — SAVE 5c
HEINZ KETCHUP 11-oz. Bottle 2/45c

SAVE 4c — LUSHUS
JELLY POWDERS pkg. 4/35c

FLEECY — SAVE 11c — Plastic Container
LAUNDRY RINSE 64-oz. 74c

FANCY QUALITY — SAVE 15c
LIBBY'S PUMPKIN 15-oz. Tins 2/21c

SUNSHINE FRESH
FRUITS and VEGETABLES

NO. 1 GRADE
NEW GREEN CABBAGE
2 lge. heads 19c

NO. 1 GRADE
ONT. YELLOW ONIONS
3-lb. bag 19c

CRISP JUICY — FANCY GRADE
McINTOSH APPLES
6-qt. bsk. 69c

FROZEN FOOD FEATURE — SAVE 15c
BIRDS EYE PEAS 12-oz. pkgs. 5/1.00

SAVE 9c
Green Giant Niblets 12-oz. Tins 5/89c

SAVE 3c
KRAFT DINNERS Pkgs. 3/35c

NEW! NEW! SAVE 8c
OMO DETERGENT Qt. Pkg. 79c

BLANKET PREMIUM — Asst. Colors
ROSLYN BLANKETS 12's 3.95

BAKED GOODS
WESTON
MAPLE GUEST CAKE 35c

AUNT MARY'S
SLICED BREAD 24-oz. Loaf 20c

5 NYLONS for $1.00 With Coupon in Now
MODESS You Save 12c! Regular 2/89c

GOLDEN BOOK
DICTIONARY PREMIUM Vol. No. 2 99c

BUCKLEY'S RED & WHITE
113 VICTORIA AVE. DIAL WO 2-6122

RARE **Exotic Finches**
(IMPORTED)

ON SALE NOW

3.79 a pair
OR
$1.98 Each

Usually $5. a Pair

ILLUSTRATIONS ARE COMPOSITES OF DIFFERENT VARIETIES . . . NOT ANY ONE SPECIES.

WALKER HARDWARE
"QUALITY AT FAIR PRICES"
243-250 FRONT STREET DIAL WO 2-2588

JEFF COBB

LARRY HARMON

H AND LOIS

BLONDIE

LIL ABNER

PENNY

BRINGING UP FATHER

JOHNNY HAZARD

PEANUTS

MARK TRAIL

TIPPIE AND CAP STUBBS

DRY CLEANING
SHIRT LAUNDERING
BY
Woodland

Latin America Ministers Will Discuss Cuba

WASHINGTON (AP)—Latin American nations have approved a U.S. proposal for an informal conference of foreign ministers of the American republics to discuss Cuba, an informed source said Tuesday. The meeting probably will be held here Oct. 2 and 3.

Astrological Forecast

For September 20

By SYDNEY OMARR

Aries (Mar. 21 to Apr. 19): Excellent for "dressing up," meeting new persons and improving financial standing. Means you can be resourceful because there will be opportunity to do so. Don't let it slip by.

Taurus (Apr. 20 to May 20): Offers from afar may appear attractive on the surface. But utilize natural ability to perceive motives and picture may not look so bright. There are numerous "hidden clauses" which must be considered.

Gemini (May 21 to June 21): Exercise independence of thought and action. Present ideas in attractive format. You can gain attention of important person if you take time to be "different." Do so!

Cancer (June 22 to July 21): Exciting day in connection with members of opposite sex. Turn in charm. And heighten ability to appreciate favors, suggestions. No time for being overly critical. Be understanding.

Leo (July 22 to Aug. 21): Many of your desires appear closer to reality. Make them even more so by exercising creative faculties. Your intuitive intellect guides you along correct path. You must trust yourself.

Virgo (Aug. 22 to Sept. 22): Willingness to do a "little extra" could pay off with big dividends. Give of yourself both personally and professionally. Your job, standing in community highlighted.

Libra (Sept. 23 to Oct. 22): Take constructive action which leads to attainment of goals. This achieved by letting one in authority know you are sincere. Take steps to correct recent "leaks" in budget.

Scorpio (Oct. 23 to Nov. 21): Personal magnetism rating high today. Means you are attractive to members of opposite sex. And you are vital in appearance, giving others confidence that you are right person.

Sagittarius (Nov. 22 to Dec. 21): Visit those who cannot leave their residence, including friends who are hospitalized. Be conservative in decisions affecting changes in work or home. Express your desires, realistically.

Capricorn (Dec. 22 to Jan. 20): One close to you is sincere, but may lack the funds to carry through on recent promises. Knowing this, be self-reliant. Attend to details, including care of pets.

Aquarius (Jan. 21 to Feb. 19): Extremes of optimism or depression should be avoided. Instead, strike a balance. See situation as it actually exists. Refuse to become overly excited merely because something "glitters."

Pisces (Feb. 20 to Mar. 20): Make necessary domestic adjustments. Situation in home should not be allowed to "drag." Take steps to show that your motives are aboveboard. You will feel sense of real accomplishment.

If today is your birthday . . . next month finds you coming out of recent "rut." Improvement indicated socially. Contacts made could also aid in professional sense.

General Tendencies: News could break in connection with money to be expanded on space achievements. Far-breaking developments cause many to re-evaluate purpose of current programs. Caution remains set for Taurus, Gemini, Cancer.

ANSWER TO PREVIOUS PUZZLE

H	O	N	I	A	C	O		H	A	N	A	S
I	N	D	E	N	T			A	L	A	M	O
A	N	E	M	O	N	E		M	E	L	A	N
C	A	R	D	S		T	O	O	K		H	E
A	R	I	E	L		A	D	A	R	E		
P	E	A	R	L		D	E	N	I	A	L	
O	N	T	O			E	L	A	T	E	S	T
				T	H	I	N	G	A	M	A	Y
S	L	A	V	E		A	D	O	P	T		
A	N	I	L	I	N	E		P	I	E	T	Y
U	N	L	E	A	R	N	E	D		R	O	A
C	U	R	E		O	R	A	L		T	O	E
S	T	E	R	N		S	P	E	A	K	E	R
E	G	G		E	V	A	L	U	A	T	E	
				D	E	S	I	G	N	E	D	

STYLE ABOVE — Made with Diamond Jacquard wool, plain back and sleeves, 7 inch. Fashioned waistband and cuffs. Olive, grey, navy, red or brown in sizes 26 to 34.

STYLE AT RIGHT — Bulky knit, features tri-color V neckband. Taped shoulders, ribbed waistband and cuffs. Brown, scarlet, black, grey, navy, loden, or wood rose in sizes 26 to 34.

ZELLER'S

BOYS' 'ORLON' PULLOVERS

GRAND VALUE

3.99 Ea.

SATISFACTION GUARANTEED

PARTICIPATE IN OUR BABY BONUS CONTEST

$10.00 DRAW EACH MONTH

WINNER OF THE BICYCLE DRAW

MR. BYRON BROWNING — 44 Station St., Belleville

ZELLER'S LIMITED

238-40 Front St. — WO 2-3249 — Belleville

ACROSS.
1 Haberdashery.
6 Subsidences in cookery.
9 Facial expression.
13 African red tree.
14 Saturated.
15 Frolic.
17 Birds of prey.
18 In — parentis.
19 Boy in Mozart Christmas opera.
20 Emotional talk.
Slang; 2 words.
23 Swashbuckler.
Anglo-Irish.
24 Thrice: Prefix.
25 Flag proxy.
2 words.
27 Get money for: 2 words.
30 — in it.
31 Author of "An; thony Adverse."
32 Anything by legacy; 2 words.
37 Splash.
38 City of southern France.
39 Stir up.
40 Of a planet.
42 Ford daughter.
45 Coal, in hockey.
44 Moral obligations.
46 Apparel accessory.
48 Possess.
49 Turks, in Swedish.
50 Plebian shouts; 2 words.
55 Partner of fast.
57 Meadow grass.
58 Of great extent.
59 Part of a radio.
60 Semitic.
61 Shortly.
62 Private eyes.
63 Gold-mining district in S. Africa.
66 Vegetables.

DOWN

1 Freight boat.
2 Julia Ward —.
3 Highly spiced stew.
4 Evade responsibility: Colloq.; 3 words.
5 Army command; 2 words.
6 "You can't make a silk purse of — ear"; 2 words.
7 South American toucan.
8 Hunters and anglers.
9 Stemware.
10 Outer circular part.
11 Adult insect.
12 Asian statesman.
16 Place of wood.
21 Nevada's home.
22 Is very fond of with "of."
26 Carries off society's "cards."
27 Things to fall.
28 According to: Ital.
29 Keyed.
32 — split milk: 2 words.
33 Wave: Span.
34 — me tangere.
35 Place, in mathematics.
36 Cauliflower ruba.
38 Dudgeon.
41 Calc. Morgan's aunt.
42 Roll up.
44 Be conditional.
45 Stop.
47 Almost.
47 Bury a soul: 2 words.
48 Legendary beauty.
51 Temporary stay.
52 Site of 1497.
53 Biblical kingdom.
54 Sentinel: Abbr.
56 Agency over Will St.
61 Ms.

Wall Street Has Recovered About 40 Per Cent of Losses Taken in Toboggan Ride

Editor's note: "Where do we go from here?" they ask in Wall Street. A period of uncertainty has settled over the financial community since the market crash of last May. In the following first of two articles, AP business news writer Ed Morse outlines the present state of the stock market.

By ED MORSE

NEW YORK (AP) — Four months after "Black Monday," Wall Street stands at the crossroads, wondering which way the market will go.

What has happened there since the plunge of May 28, the worst day since the 1929 crash? Has the character of the market changed since the dizzy decline of last spring?

"First, the market itself has come back, recovered about 40 per cent of the losses taken in the toboggan ride from the peak of last December.

But, having done so, it's acting uncertainly now. Analysts called the rebound "a normal technical recovery."

What next?

"We're just not sure where you stand," says one veteran floor trader. "There's a lot more nervousness. For a fellow who is a real, long-term investor, this is a good time. Many stocks are cheap. But it's impossible for a trader. The market may look good for a few days and then it breaks. Even the professionals can't make money."

The market character has changed considerably. Big institutions such as pension funds and mutual funds are more prominent, the small investor less so.

LESS INDIVIDUALS

"A 3,000,000-share day now has an entirely different makeup than a 3,000,000-share day before the drop," said Victor Cook, manager of the biggest office of Merrill Lynch, Pierce, Fenner and Smith, the world's largest brokerage firm. "Then the public was very much in the market. People were buying and selling actively. Now the activity by individuals has fallen off while the institutional investors are accounting for a greater proportion of transactions."

But the small investor is gradually getting back his courage and returning to the market.

Nevertheless the wild enthusiasm of the surging 1961 market is gone. In its place is a more logical, cautious approach to stock buying.

"A lot of customers are still licking their wounds," said Cook.

LOSE OPTIMISM

The ratio of a stock's price to its earnings a share has always been a favorite standard for judging value in the market. If a stock sells for $10 a share and earnings are equivalent to $1 a share, the price-earnings ratio is 10 to 1, or simply 10.

Says Keith Funston, president of the New York Stock Exchange: "People were very optimistic a year ago. Therefore they were willing to pay a much higher price-earnings ratio for stocks than they were later."

"Today," Funston adds, "market conditions and the public mood obviously have changed. The average price-earnings ratio of leading stocks has fallen to 16½-17 from around 23 at the market high. This ratio, after all, is but another measure of the investing public's mood and it will fluctuate, like prices."

Some analysts say that even present price-earnings ratios are on the high side, historically.

Two big future events overhang the stock market atmosphere: Prospects for tax changes in 1963 and the results of the investigation of securities markets by the Securities and Exchange Commission due next spring. One engenders hope, the other fear.

ANNOUNCE FIGHT

PORTLAND, Ore. (AP)—The Portland Boxing commission said Tuesday Benny Moyer of Portland and Joey Giambra of New York will meet Oct. 30 in Portland for the junior middleweight championship. The junior middleweight division is a newly-created classification for fighters weighing between 147 pounds, the welterweight limit, and 154.

ON TRADE MISSION

Ad. Mcmen Canadian trade mission will leave Thursday, on a month-long swing through the Middle East to explore possible markets for appliances and commercial machinery. Mission members include C. A. Wilson, president and general manager, Simplicity Products Limited, Hespeler, Ont.; W. C. Wood, president and general manager, the W. C. Wood Company Limited, Guelp.

WESTGATE PHARMACY
Open Daily 'till 10 p.m.
WO 2-2005
FREE MOTOR DELIVERY

NOW! A GREAT SALE OF FINE GREY PERSIAN LAMB

THURS. - FRI. - SAT.

If you are looking for a bargain, here is the best one in many a year. These coats and jackets are taken from our regular stock of fine natural grey Persian lamb. Savings are from $107 to $217. Budget payments available.

JACKETS Plain and mink trim. Reg. to $465. $288

JACKETS Our finest sapphire mink trim. Reg. to $545. $328

COATS All lengths. Plain and mink trim. Reg. to $695. $488

PAY 10% DOWN

WOODLEY FURRIERS
273 FRONT STREET
OPEN FRI. TO 9.00 P.M.

STARTS TOMORROW

EATON'S Sale of Made-to-Measure SUITS

SAVE UP TO 25.55!

3-DAYS ONLY!
September 20, 21 and 22

Ordinarily 79.50 and 89.50!
EATON Special Price, 2-piece Suit .....
63.95

Only 6.00 Monthly including a reasonable carrying charge

NO DOWN PAYMENT

Extra Trousers, Special each 19.50
(Slight extra charge over size 46)

You'll step smartly into Fall wearing one of these handsomely tailored, low-priced suits! Choose from a fine selection of all-wool fancy worsteds and worsted flannel cloths in such patterns as Glen checks, shadow weaves, pic 'n' pics, subdued checks, self weaves, stripes or miniature checks in popular Fall shades of Grey, Blue, Brown or Olive.

—EATON'S Main Floor

BLACK'S MEAT MARKET
286 FRONT STREET

CHOICE QUALITY SIRLOIN, T-BONE or BONELESS ROUND STEAKS 79c lb

BEST QUALITY PRIME RIB STEAK or ROAST 69c lb

LEAN BRISKET BONELESS POT ROAST lb. 45c

LEAN LOIN PORK CHOPS 69c lb

FRESH Ground CHUCK 59c lb

THINLY SLICED Cooked HAM 99c lb

SWIFT'S PREMIUM RINDLESS SIDE BACON lb. pkg. 83c

Lean Peameal SLICED Back BACON 89c lb

FRESH PORK HOCKS 25c lb

CHOICE QUALITY WELL TRIMMED Boneless Round, Rump or Sirloin Tip ROASTS 79c lb

POPULAR BRAND — (BY THE PIECE) BOLOGNA 29c lb

BLACK'S FAMOUS CORNED BEEF lb. 59c

FRESH CHICKEN WINGS lb. 25c

BLACK'S - ALL BEEF SAUSAGE 29c lb

NOW SAVE 3 WAYS with a VIKING De Luxe CHEST FREEZER

- 1... Buy foods in quantity when prices are lowest
- 2... Save time... make fewer shopping trips
- 3... Save Money... buy Now at this Low, Low Price!

EATON Special Price, each 189.95

Holds Up To 455 lb. of Food!

Here's a quality constructed VIKING designed with features usually found only on higher-priced lines.

Just note these BIG FREEZER features:

- 2.2 cu. ft. "TRUE FREEZE" COMPARTMENT holds up to 97 lbs. of food.
- Temperature adjustable to -20 deg. F
- Big capacity PORTABLE STORAGE BASKET
- "TATTLE TALE" SAFETY SIGNAL LIGHT gives visual warning in the event of power failure.
- REINFORCED CABINET finished in 3-coat "Bonderized" baked enamel. 13 cu. ft. Model H2113X.

Only 10.00 MONTHLY including a reasonable carrying charge

Buy Now on EATON'S Budget Plan featuring NO DOWN PAYMENT

DIAL WO 2-4561

THE T. EATON CO. LIMITED
BRANCH STORES

THE WEATHER
Friday: Chance of evening frost tonight; mostly sunny and moderating on Friday. Low 35; high 65.

Authorized as Second Class Mail, Post Office Department, Ottawa.

The Ontario Intelligencer

BELLEVILLE, ONTARIO, THURSDAY, SEPTEMBER 20, 1962

TEMPERATURES

	Max.	Min.
Today	59	44
One Year Ago	77	48

6c Per Copy, 35c Per Week

Feeley Explains How Banks Used As Bookie Joints

Rented Safety Deposit Boxes to Use Cubicles

TORONTO (CP) — Gambler Vincent Feeley rambled amiably through a long—and apparently legal—trial of his financial transactions before the Ontario royal commission on crime Wednesday including a guaranteed loss-proof adventure in the stock market.

He admitted readily to some minor league lawbreaking—including the use of bank and trust company premises for bookmaking operations—but quickly denied more seriously earlier evidence that he "looked after security measures" (police protection) for a Toronto gambling club.

The reputed kingpin of Ontario gambling, when the commission has been trying to get under questioning for months, was by turns voluble, puzzled, confiding, sometimes short on recollection.

The commission got some fascinating personal history out of the deal from a man who keeps no records, but little of apparent criminal significance in this opening round.

ANSWERS QUESTIONS

The 38 - year - old Feeley brought himself for his commission appearance, testified under a Habeas Corpus writ to give evidence that would tend to incriminate him, but he did not refuse to say anything except in the first five hours—he he did in another appearance that led to a court battle to establish the authority of the commission to issue him bail.

Among his evidence in this long-delayed second encounter:

1. When he and a group of fellow gamblers bought mining stock in 1959 on a tip that it would rise, they had the brokerage firm put up $50,000 to guarantee them against loss—and they collected the money when it fell. The company's name was kept out of the commission record.

2. He rented many safety deposit boxes under fictitious names, putting nothing in most of them but getting the use of the financial corporations' compelling cubicles — with telephone service — to keep his bookie sheets and call customers.

3. He had a 50-per-cent interest in the gambling concession at Cat Cay Club in the Bahamas this year and discussed possible land purchases with Sir Harold Christie, Bahamas political figure and friend of murdered Canadian millionaire Sir Harry Oakes.

COULDN'T RAISE MONEY

4. A Quebec City club last year came to him for help in swinging a mortgage loan of between $80,000 and $200,000. He could not raise the money.

5. He and gambling partner Joseph Dumont — last week now awaiting appeal court decision on a conviction of conspiring to obtain police information — made around $40,000 in the purchase and sale of a Toronto apartment house in 1959. Feeley thought he invested his share in a helicopter.

6. He kept no account books. "You can't keep books when the police are trying to arrest you."

7. Between 1954 and 1959, his

(Continued on Page 12)

SHOWS DEATH TOLL

STRASBOURG, France (AP) European traffic accidents kill 60,000 people and injure 1,500,000 a year, the consultative assembly of the Council of Europe was told today. The figures were given by Karl Czernetz of Austria in a report prepared by the committee of economics.

Today's Chuckle

Some men work hard and save their money so their children won't have the problems that made men of their fathers.

THE WEATHER

Synopsis: Unseasonable cold weather still grips most of the province. Patches of cloud continue to form over Lakes Erie and the Great Lakes, bringing snowflurries to Northern Ontario and a few brief showers to southern Ontario.

A moderating trend will start in most areas Friday.

FORMER CHIEF FOR TRUJILLO TO BE DEPORTED

Faces Weapons Offence in Court

OTTAWA (CP) — A former secret police chief and major-general who helped the late dictator Rafael Trujillo control the Dominican Republic was due to appeared in an Ottawa magistrate's court today on a minor weapons offence and was remanded.

Arturo R. Espaillat, who admitted he faces a federal order to leave the country by Oct. 18 or be forcibly deported, was arrested Wednesday on the street and charged with having an unregistered shotgun in his residence. He could draw a fine or a maximum two-year jail term.

The arrest came just a few hours after the news broke that Espaillat, 51, had been living quietly in Ottawa for 10 months and spent most of that time fighting deportation.

He posted $50 bail and then called a press conference in his lawyer's office that night in order to make a scrutiny attack on the United States in which he accused American agents of plotting assassination of Trujillo in May of 1961.

ACCUSES AMERICANS

Espaillat also accused the American government in the Caribbean, ensuring the Canadian government to expel the Cuban consular police that he had an unregistered firearm in his apartment here.

He issued an 800-word written statement which listed the alleged U.S. persecutions against him. He charged secret flights by unnamed U.S. agents will kill him if they get a chance.

Espaillat said Tuesday that the immigration appeal board's rejection of his bid to stay in Canada would be reviewed and upheld. He was told he had 30 days in which to find another country which will take him.

Mr. Feeley said that at the moment he owes no money to anyone except the income tax department and the lawyer representing him before the royal commission. He said he has cash but he put up last year while being tried on a conviction was his own money.

6. He named Lehigh Security Corp. as the company which he said put up $20,000 to indemnify Canadian Bank for the purchase of mining stock recommended to him and McDermott by a Toronto broker. At Feeley's request, the name of the company was kept out of the commission record Wednesday.

Feeley appeared before the commission first on Wednesday.

Kennedy Hails Senate Passage Of Trade Bill

WASHINGTON (AP) — President Kennedy has hailed the Senate passage of the foreign trade bill which gives him revolutionary powers to cut U.S. tariffs.

The 78-to-6 vote Wednesday, the Senate approved the measure that would open the way for a new economic partnership with the booming European Common Market.

Argentine President Tells Troops To Crush Rebels Who Support Him

BUENOS AIRES (AP) — Troops from the provinces converged on this capital today to crush rebellion in a counterplot that navy planes dropped flares on tanks operating from Magdalena to the outskirts of the city.

Calling the president a virtual prisoner of the army high command, Oscanga said Guido acted with "astonishingly tragic weakness" in giving an order "for forces whose objective always has been to defend us from the coups and treasons suffocating him."

Oscanga's troops, strongly entrenched at Campo de Mayo, claimed support of the mechanized army contingent in democratic rule. The rebels accused the military command of moving toward military dictatorship.

Thus defied, Guido ordered a joint operation against the rebels by the army, air force and navy.

But the air force commander in chief, Brig. Cayo Antonio Alsina, said his forces would not take part.

The decision was announced by the navy. However, Campo de Mayo said in a communique that navy planes dropped flares on tanks operating from Magdalena to the outskirts of the city.

Calling the president a virtual prisoner of the army high command, Oscanga said Guido acted with "astonishingly tragic weakness" in giving an order "for forces whose objective always has been to defend us from the coups and treasons suffocating him."

Oscanga's troops, strongly entrenched at Campo de Mayo, claimed support of the mechanized army contingent in democratic rule. The rebels accused the military command of moving toward military dictatorship.

Thus defied, Guido ordered a joint operation against the rebels by the army, air force and navy.

But the air force commander in chief, Brig. Cayo Antonio Alsina, said his forces would not take part.

WINS DEMOCRATIC NOMINATION — Edward M. (Ted) Kennedy and his wife smile as they receive congratulations from his campaign workers after receiving report that Massachusetts State Attorney Gen. Edward J. McCormack had conceded to him in their Democratic nomination race for U.S. Senate. Ted Kennedy, youngest brother of President Kennedy won by landslide over McCormack, nephew of House Speaker John W. McCormack. (AP Wirephoto)

Mixed Reaction on Lesage's Announcement of Election

By THE CANADIAN PRESS

Premier Jean Lesage's decision to hold a snap election by Nov. 14 in Quebec on the issue of expropriating private power companies resulted in opposition reaction ranging from confidence to infection.

Daniel Johnson, leader of the Union Nationale opposition, said the announcement was "the best news the province has had for two years." He said his party is "ready for an election now and ready to govern."

But he said the expropriation issue is "all out of proportion" and the government was using it as a "red herring to hide its failure." Mr. Johnson twice told a Quebec City press conference he is confident the Lesage government cannot be a vote against expropriation.

The Union Nationale was not committed on public power ownership. But Mr. Johnson said he will issue a statement on the issue after consulting his colleagues at a caucus to be held Friday and Saturday in Matane, Que.

However, he indicated the Union Nationale will concentrate on "the increase in taxes during the Lesage administration" and will attack the Liberal plan to revise the electoral map by taking away seats from rural areas and giving them to Montreal.

Shawinigan Water and Power Company, Canada's largest privately-owned power company, said in Montreal the election announcement on the expropriation issue "came as a great surprise."

President J. A. Fuller said in a statement the company felt strong support it received in the province would, "once resulted in a decision permitting the company to continue their strong contribution to the economic development of Quebec."

The election announcement resulted in unusually heavy trading of Shawinigan shares on the Montreal and Canadian stock exchanges. The value of the stock fell 25 cents to $25.5 while 36,450 shares changed hands.

The stock value of another power company to be affected

(Continued on Page 2)

Sons of Freedom Halted In March Toward Agassiz

PRINCETON, B.C. (CP) — "Go ahead and march, there is no law, I know of to stop you."

Standing on a picnic table, lawyer George Heebrick called this advice to a group of about 1,500 Sons of Freedom Doukhobors.

There were words of disbelief from some of the Freedomites, packed into a river-side campsite.

They had been there since Monday on a trek to Agassiz and Mountain Prison where 63 of their numbers are serving sentences. They are 106 miles short of their destination.

Mrs. Fanny Storgoff, spokesman for the group, said after the lawyer finished talking: "Thanks anyway for your service, but we won't leave. We're ready to meet (Attorney-General) Wesley Black."

The Freedomites had carried the banners that Bonnet meet them at the camp to discuss their problems.

(Continued on Page 5)

Canadian Satellite to Be Given Task to Probe Belt

OTTAWA (CP) — Canada's satellite, scheduled for launching next Wednesday, has been given a nifty-silly-sounding task: Probing the American-created nuclear radiation belt around the earth.

Defence Research Board scientists responsible for the project said Wednesday that the satellite, known as Alouette or S-27, will make the first thorough investigation of the radiation belt called by a U.S. physicist test in July high over the South Pacific.

Dr. J. H. Meek of Toronto, superintendent of the communications laboratory, and J. S. Johnston of Moncton, N.B., superintendent of the electronics laboratory of the defence research telecommunications establishment at nearby Shirley Bay said in an interview that the satellite's orbit 600 miles above the earth will be in the radiation zone.

Mr. Johnson, responsible for design and instrumentation of the S-27 said the radiation belt probably will reduce the active life of the satellite because of its effect on its 6,500 solar cells. But the "dead" satellite may remain in orbit for five centuries.

Dr. Meek said the project will be well worth while if the satellite transmits information back to earth for a month. Otherwise it likely would transmit longer: At least three months. The original plan was for it to transmit for one year.

Main task of the satellite will be to collect data on the ionosphere an electrically - charged layer 60 to 1,000 miles above the earth. The ionosphere is all-important to radio communications because it reflects radio waves back to earth, or lets them through into space when disturbed by solar activity.

The satellite will be launched by the U.S. National Aeronautics and Space Administration from Vandenberg Air Force Base, Calif. It will be the first NASA launching from the West Coast and will be done with a Thor-Agena B two-stage rocket.

Cost of the entire project, conceived in 1958, is about $15,000,000. Canada's share is about $3,000,000.

Once in orbit, the Alouette will be commanded from Ottawa and Resolute Bay, N.W.T., ground stations by satellite controller Dr. A. H. Mckonie of Georgetown, Ont.

SEAMAN TELLS OF SEEKING AID FROM P.M.

Many Complaints Found in Files

OTTAWA (CP) — Government files back to 1950 contain "many, many complaints" about the Seafarers International Union, Charles Dubin, counsel for the federal inquiry into waterfront labor violence, said Wednesday.

Mr. Dubin made the comment after producing a 1956 letter to Seafarers from Premier Ian H. Laws of Owen Sound, Ont., seeking help from Prime Minister Diefenbaker in a bid to erase his name from the SIU's "do not ship" blacklist.

Mr. Laws told the shipping inquiry that he appealed to the prime minister, the transport minister and the labor minister after a futile fight to win back his right to a sailing job from the Seafarers Union and its U.S. American-born president, Hal C. Banks.

He said he was put on the "do not ship" list—which bars a seaman from taking any job on an SIU-manned ship—for allegedly using $33 in fares in dues nine years previously.

OFFERED PAYMENT

He told the inquiry he offered to pay $150 to get his job back— but was always told that only Mr. Banks himself could deal with DNS seamen.

"I was desperate for a job," said the 34-year-old sailor.

He said his wife had been undergoing a course of expensive skin grafts to remedy burns that scarred her body from chin to waist when she was a girl.

Even when he explained his plight, he added, he received only the answer—sorry, only Hal Banks can help.

But letters, phone calls, even a letter from the labor department official, failed to bring a reply from Mr. Banks.

Mr. Laws was one of several seamen who went before Mr. Justice T. G. Norris Wednesday to testify under oath about their experiences in the SIU.

Earlier, Lt.-Commdr. Leroy Fleming, 31, of Port Colborne, Ont. said he quit sailing in 1956 after being forced to join, then rejoin the SIU three times, putting up $50 each time as initiation fees.

PM Says He Is 'Well Satisfied' With Parley

But Green Says Meet Altered Nobody's Mind

LONDON (Reuters) — Prime Minister Diefenbaker said today that the Commonwealth conference just ended has taken place in a frank and fair manner "with no diversity such as found its way into the press."

Diefenbaker was asked at a press conference if he was going home happy or despondent. He replied:

"What has taken place is exactly in keeping with what I expected when I arrived. I said then that this was an interim conference; negotiations had not been completed and that this conference would be in the nature of a report by the British government respecting negotiations so far, as well as anticipating further representations.

"That is the essence of the communique.

"I think, generally speaking, the attitude of all was one devoted to the interests of the Commonwealth, to its strengthening and to its preservation. The discussions took place in a manner and atmosphere, no time was there any diversity such as found its way into the press, I am glad to say.

"Our meetings were conducted in keeping with the traditions of the Commonwealth. We sat down together with no agenda and talked over and in a way which no other institution in the world has been able to achieve."

The Canadian leader spoke before leaving for the Canadian capital with Pakistani Ayub Khan of Pakistan who accompanied him on the same aircraft for an official visit to Canada.

As often in the past, a note of

(DIEFENBAKER Page 2)

COMING EVENTS

B.B.P. NO. 883 CHURCH PARADE with the Trenton Legion Band to Church for 11.00 a.m. service. Parade assembles at 10.30 a.m. All A.O.L. and visitors are welcome. Sunday, September 23rd, 1962. Parade time: 10.15 a.m. By order of Worshipful Master, D. H. Thompson. Registrar Milton Hawkins. 819-21

HEAR THE IRISH SINGING EVERYMAN, Patrick Kavanagh and Tom Hardy at the Alliance Church, Belleville, Wednesday, September 26th, 11 a.m. Reverend Eric Hutchinson, B.A., Field Secretary, Toronto Bible College, Fenelon, officiating. 820-21

CHRISTIAN SCIENCE SERVICES, September 23rd, 1962, Mass Avroy Orchestra, Sunday School and Community Centre, Prince. 11.00 per person. Everyone welcome. 820-23-26

QUINTE FIELD NATURALISTS, first public meeting, Tuesday, September 25th, 8 p.m. at the Belleville Public Library. Since anything that "ripperils the Common-wealth" is bound to be a sentimental impact here.

Or it may merely indicate the determination of British ministers to get into Europe, Some will be reinforced in that conviction that the Commonwealth

(Continued on Page 13)

TEST SUCCESSFUL

CAPE CANAVERAL (AP)— The 100th Atlas missile fired from Cape Canaveral ended a successful 5,000-mile test flight Wednesday, racing to a target zone near Ascension Island in the south Atlantic.

Triangular-Shaped Space-Glider For 1965 Orbits Unveiled by U.S.

LAS VEGAS, Nev. (AP)—The weirdest - looking space plane this side of science fiction was unveiled here Wednesday by the Air Force.

It's the X-20 Dyna-soar scheduled to be blasted into a 100-mile - high orbit around the earth by a Titan III booster sometime in 1965.

A model of the triangular shaped black space - glider, 35 feet long and 20 feet across, was shown publicly for the first time at the annual convention of the Air Force Association.

The air force also announced the names of the first six men who will fly the X-20. The pilots, all from Edwards Air Force Base, Calif., are Maj. Henry C. Gordon, 37; Maj. James W. Wood, 38; Maj. Russell L. Rogers, 34; Albert H. Crews Jr., 33; and Capt. William J. Knight, 30, all of the air force, and Milton O. Thompson, 36, test pilot for the National Aeronautics and Space Administration.

For its flights, the X-20 will be carried aloft by a Titan III bomber.

Secretary may come at Cape Canaveral, Fla., where the X-20 will be blasted into orbit at speeds of 17,000 m.p.h.

After one or more orbits, the X-20 is scheduled to land at Edwards, beginning its long descending glide somewhere over Nevada.

LONDON (Reuters) — Prime Minister Diefenbaker said today that the Commonwealth conference just ended has taken place in a frank and fair manner "with no diversity such as found its way into the press."

Diefenbaker was asked at a press conference if he was going home happy or despondent. He replied:

"What has taken place is exactly in keeping with what I expected when I arrived. I said then that this was an interim conference; negotiations had not been completed and that this conference would be in the nature of a report by the British government respecting negotiations so far, as well as anticipating further representations.

"That is the essence of the communique.

"I think, generally speaking, the attitude of all was one devoted to the interests of the Commonwealth, to its strengthening and to its preservation. The discussions took place in a manner and atmosphere, no time was there any diversity such as found its way into the press, I am glad to say.

"Our meetings were conducted in keeping with the traditions of the Commonwealth. We sat down together with no agenda and talked over and in a way which no other institution in the world has been able to achieve."

The Canadian leader spoke before leaving for the Canadian capital with Pakistani Ayub Khan of Pakistan who accompanied him on the same aircraft for an official visit to Canada.

As often in the past, a note of

(DIEFENBAKER Page 2)

COMING EVENTS

B.B.P. NO. 883 CHURCH PARADE with the Trenton Legion Band to Church for 11.00 a.m. service. Parade assembles at 10.30 a.m. All A.O.L. and visitors are welcome. Sunday, September 23rd, 1962. Parade time: 10.15 a.m. By order of Worshipful Master, D. H. Thompson. Registrar Milton Hawkins. 819-21

HEAR THE IRISH SINGING EVERYMAN, Patrick Kavanagh and Tom Hardy at the Alliance Church, Belleville, Wednesday, September 26th, 11 a.m. Reverend Eric Hutchinson, B.A., Field Secretary, Toronto Bible College, Fenelon, officiating. 820-21

CHRISTIAN SCIENCE SERVICES, September 23rd, 1962, Mass Avroy Orchestra, Sunday School and Community Centre, Prince. 11.00 per person. Everyone welcome. 820-23-26

QUINTE FIELD NATURALISTS, first public meeting, Tuesday, September 25th, 8 p.m. at the Belleville Public Library. Since anything that "ripperils the Commonwealth" is bound to be a sentimental impact here.

Or it may merely indicate the determination of British ministers to get into Europe, Some will be reinforced in that conviction that the Commonwealth

(Continued on Page 13)

TEST SUCCESSFUL

CAPE CANAVERAL (AP)— The 100th Atlas missile fired from Cape Canaveral ended a successful 5,000-mile test flight Wednesday, racing to a target zone near Ascension Island in the south Atlantic.

Triangular-Shaped Space-Glider For 1965 Orbits Unveiled by U.S.

LAS VEGAS, Nev. (AP)—The weirdest - looking space plane this side of science fiction was unveiled here Wednesday by the Air Force.

It's the X-20 Dyna-soar scheduled to be blasted into a 100-mile - high orbit around the earth by a Titan III booster sometime in 1965.

A model of the triangular shaped black space - glider, 35 feet long and 20 feet across, was shown publicly for the first time at the annual convention of the Air Force Association.

The air force also announced the names of the first six men who will fly the X-20. The pilots, all from Edwards Air Force Base, Calif., are Maj. Henry C. Gordon, 37; Maj. James W. Wood, 38; Maj. Russell L. Rogers, 34; Albert H. Crews Jr., 33; and Capt. William J. Knight, 30, all of the air force, and Milton O. Thompson, 36, test pilot for the National Aeronautics and Space Administration.

For its flights, the X-20 will be carried aloft by a Titan III bomber.

Secretary may come at Cape Canaveral, Fla., where the X-20 will be blasted into orbit at speeds of 17,000 m.p.h.

After one or more orbits, the X-20 is scheduled to land at Edwards, beginning its long descending glide somewhere over Nevada.

1. BELLEVILLE KINSMAN WILL-IAMS, Belleville, Ont., on Wednesday 26th, 1962 at 11 a.m. week with a special bargain in Wednesday. All proceeds Local Service Projects. 818-20

Old Post Office Building Makes Way for Modern Newspaper and Radio Plant

To make way for the construction next year of a modern newspaper plant for The Ontario Intelligencer the former post office building at the corner of Bridge and Pinnacle Streets is now undergoing demolition.

Belleville Fair To Be Subject Of Commentary

Belleville's 1965 fair will be one of the subjects on a CBC radio commentary "Summer Show" on Monday, Sept. 24.

Miss Marjorie McEnaney will be the commentator and will talk on fairs from three classifications.

Belleville Fair was honored with the selection of its class.

The broadcast will be heard over CBC radio stations starting at 8.30 p.m.

Fair treasurer Bob Phillips said today: "We are flattered and honored with the selection of our exhibition from many others in its category."

MORE OFFENDERS

Daily average prison population in England and Wales in 1965 was 25,100, compared to fewer than 21,000 in 1938.

Need a Movie Camera?

We have an excellent assortment of turret and zoom cameras at pre-tax prices. Replacement models will be much more expensive.

"DROP IN AND SEE THESE VALUES.

Duff's - Drugs

Your Friendly Store

WO 8-7722 Free Delivery

Open Tonight 'til 8.00

The announcement of the proposed construction of the new newspaper building was made today by Dr. Gerald Morton, president of The Ontario Intelligencer Ltd.

Dr. Morton said the new building, details of which are still in the planning stage, would incorporate facilities for both The Ontario Intelligencer and The Quinte Broadcasting Company radio station, CJBQ.

"The new newspaper and radio building will be a credit to the downtown area," Dr. Morton stated. He noted, however, that the final details of the building are now being worked out by the architects.

The building will be a two-storey structure taking up the entire width of the north end of the post office lot, while the south end of the lot facing McAnaney Bowell will be retained as a parking lot for company cars.

THE OLD POST OFFICE

The old post office being wrecked by Murray Howe of Stoneclick, was built in 1909 and was occupied by the postal and customs department until 1962 when they moved to the new Federal building at the corner of Pinnacle and Bridge Streets. The post office building and lot were purchased by The Ontario Intelligencer in 1966.

A newspaper has been published in Belleville at present site of The Ontario Intelligencer since prior to 1870 when the paper was known as the Intelligencer. It later became known as the Daily Ontario and was purchased in 1910 by the late W. F. Morton and the late Owen Hardy Dafoe, Chairman.

Mr. Morton bought out Mr. Hardy's interest in the paper and in 1929 The Daily Intelligencer was purchased from the Sir Mackenzie Bowell estate, the paper then becoming known by its present name, The Ontario Intelligencer.

HIT BY STRIKE

MEXICO CITY (AP)—Mexico's entire Pacific fishing fleet of about 700 boats has been paralyzed since last weekend by a strike, the national fishing industry chamber reported today. The chamber said the strike was caused by a dispute over whether boat owners or fishing cooperatives should have control over the boats.

Elizabeth Arden

SOAP SALE

IN BLUE GRASS and JUNE GERANIUM

The event women await eagerly, for this is the one time every year you can stock up on this world's most luxurious soap, beautifully fragranced, wonderfully lasting, so finely milled, it lathers to the last sliver! Now, and only now, at remarkable savings. Exquisitely gift boxed.

Bath Soaps—Blue Grass or June Geranium
Box of 3, 3.00 value 2.00
Hand Soaps—Blue Grass or June Geranium
Box of 3, 2.25 value 1.50

LATTIMER'S DRUG STORE

FREE MOTORIZED DELIVERY WO 8-3540

Weekend Special!

FREE ... with ADORN HAIR SPRAY

"POUF" BRUSH & STYLING TRICKS BOOKLET

REGULAR $1.89
All Three for **$1.53**

Geen Drugs Limited — DIAL WO. 2-4581 PRESCRIPTIONS — FREE DELIVERY

Free Delivery 'til 8 O'clock

Fire Rating

Tweed Forest District

Temperatures dropped to a new September low in the Tweed Lands and Forests District last night.

The average temperature over six southern and northern areas was 31 degrees.

Bancroft held the record with a degree mark of 27. Dacre had a 34 degree temperature.

Forest ranger officials said this morning that last night was the "coolest" September 29 in a period of ten years. The same date in 1956 registered 32 degrees average.

No fires are burning at the present in the wooded areas with the fire hazard quoted as normal.

The weather this morning was clear and cool with the thermometer standing at 36 degrees at 8.30.

Ornamental Swim Classes Will Be Held

Ornamental swimming classes will be under the auspices of the local YMCA's intermediate and "youth girls' program this season. Although restricted more locally, there will be classes held at the Bayview Pool at 6.30 to 7.30 p.m. starting a week from tomorrow.

The rest of the intermediate girls' program is already underway with gym classes being held every Tuesday and Friday between 5.15 and 6.00 p.m.

This program allows for double the number of girls allowed this group during past years and is an answer to the greater use of the YMCA's facilities by the increasing number of youth in the community.

There is increased time for swimming allowed also and the classes for beginners and all-star tests are held Friday evenings with the former's classes starting at 6.00 o'clock.

Many TB Cases Not Detected Until Advanced

Analysis of recently released Ontario Department of Health figures reveals that three out of four persons admitted to Ontario sanatoria* with tuberculosis of the lungs have moderately far advanced cases and that one in ten of the TB deaths was not diagnosed until "shortly before or after death", says Dr. G. C. Brearley, Hastings County health unit director.

This situation can be corrected if the public is made aware of the extent of the tuberculosis problem and uses the chest X-ray facilities that are available, the doctor states. Last year sanatorium admissions in Ontario totalled 4,248 persons, who represented all walks of life.

Early diagnosis contributes to the infection of other persons and therefore the disease is perpetuated, while at the same time treatment time is made longer and the TB death rate sustained, Dr. Brearley says.

Pinkston & Luscombe
FUNERAL DIRECTORS
69 Victoria Ave. Dial
at Church Street WO 8-2700

Women's Hospital Aux. Hears Talk on Nursing Services

Tuesday afternoon, September 28, was the opening meeting of the Women's Hospital Auxiliary. Mrs. T. P. R. Jones presided. Reports given by the various convenors for the year 1964-65 gave an up-to-date picture of the work being accomplished.

The Quota Club requested donations of clothing and household goods to replenish depleted stocks. The Candy Date Neighbors' Aid recently had a bake sale for the Shop in the home of Mrs. R. Bird and this was much appreciated.

During the summer the Coffee Shop had been re-decorated. This, along with the new curtains made by the sewing committee and the new goods purchased for the summer workers, gives it a completely new look.

To date this year, 865 puppets have been made for small patients and 940 books and crayons distributed to pediatrics. Plans are under way for the Christmas Tea to be held on November 14.

MADE TB SURVEY

Mr. R. Lynch, from the TB Survey, spoke briefly on the mass tuberculin survey currently being held throughout Belleville. The only way to stamp out this disease is to find all those who have come in contact with TB and to treat those who have it. Mr. Lynch outlined the two tests given in the survey—the skin test and the chest X-ray—and everyone to take the test at the clinic nearest them.

Mrs. N. Tyrrell, member of the teaching staff of the hospital, outlined the new "Team of Tomorrow" as it operated at the Belleville hospital. This past summer, two groups of teen-agers, interested in hospital careers, were given the opportunity of learning about hospital work while still attending high school. The first week of their course was spent in classes. The remaining three weeks were spent in the various departments of the hospital, helping in many ways but always working with a graduate or a student nurse.

GUEST SPEAKER

Miss Margaret E. Kilpatrick, the Associate Director of Nursing Services at the Belleville General Hospital, was introduced by Mrs. J. Casey. Miss Kilpatrick is a graduate of the Belleville General Hospital School of Nursing. She continued on to take post-graduate studies at the University of Toronto.

The spkr be-e ETAOI INNN

The department of Nursing Services assists and guides the nurses in giving a high standard of care to each patient. It is responsible for their organization. Each member of the hospital staff should know for whom she is responsible. The director holds bi-weekly meetings to "check any changes in policy, any problems or complaints. Similar meetings are held once a month for the general duty staff. There are also meetings with the auxiliary staff—the ward aides, nurses' aides and orderlies.

The planning and directing done by the Department of Nursing Services can be for either a long or a short term. An example of short-term planning is the education program carried on in the hospital. It is planned for a whole year. Nursing Services sets up examples of how the teaching should be done and must plan the weeks so that the most effective use of hospital personnel, Surgeons coming from the medical staff are asked upon. Effective nursery programs are planned for patients and personnel. Nursing care is planned for the various lenience of patients and routines are relaxed, if possible, when this would benefit the patient.

SPECIAL STAFF

Staffing is an important part of the administration of Nursing Services. New staff members must be recruited when needed, interviewed and assigned to the type of nursing preferred by the shift desired, whenever possible. A new member is given a tour of the hospital, meets the heads of all the departments and has hospital policies outlined during the first week in the Belleville Hospital. A more extensive training program is given those who return to nursing after an absence of some years. An orientation program is carried on in the hospital with a constant check on the personnel and with periodic interviews with them. A rotation plan is in operation. Each nursery in one department for a given length of time but are assigned differently from the ward. Vacations, legal holidays and part-time workers are taken care of in the rotation system.

Inter-departmental co-ordination is necessary for a smooth running hospital. Nursing Services must promote this with the dietitian, social worker and others. This co-ordination depends on many things. The attitude of all hospital personnel is very important. Staff meetings and in-service help and reports on all levels. Some departments with which Nursing Services are looked after by Nursing Services on Saturday, Sunday and all other odd times Nursing Services Department are closed while.

Miss Nellie Merry thanked the speaker for giving the Auxiliary such this insight into a little-publicized phase of hospital work.

Tea and cookies were served.

Napanee Turns Down Liquor Sale in Hotels

Napanee residents yesterday turned down the sale of liquor in licensed premises by 1,400 votes to 1,200 votes.

At the same time, however, residents of Sheffield township to the north of the town voted in the affirmative on the same questions.

With final returns not yet tabulated it was reported the Napanee majority vote in favor of the sale of liquor in hotels at 1 a.m. was about 200 votes short of the necessary 60 per cent against the liquor vote while in Sheffield township 75 per cent in favor.

The question before the voters was the sale of liquor under a by-law that would allow sale of liquor in hotels at 1 a.m. and during lunch hours.

Next Wednesday Belleville residents will vote on the same two questions. An advance poll will be held Friday and Saturday at Queen Elizabeth School for those who expect to be out of the city on the 29th.

Quinte Marksmen Weekly Shoot

The scores for the Wednesday evening shoot at Redpoint Rifle range. High powered rifles will be used. Several good prizes will be offered.

Sunday, September 30th, at 1 p.m. has been the time set for the John Labatt Challenge Trophy shoot by the Bay of Quinte Handgun League. Two Belleville teams, one Picton, one Trenton and one Campbellford team will compete for this trophy.

Belleville United Appeal

CAMPAIGN HEADQUARTERS

NOW LOCATED IN THE

VICTORIA and GREY TRUST BUILDING

175 FRONT STREET

SUITE 206 TELEPHONE: WO 2-8097

The Directors of the Belleville United Appeal, along with their Campaign Committee, acknowledge with sincere thanks the kindness of the Victoria and Grey Trust Company in providing this accommodation.

MIXED REACTION

(Continued From Page 1)

by possible expropriation. Quebec Power, lost 50 cents to $21.50 in lighter trading. Speculation that the provincial government would announce an immediate take over previously urged Shawinigan shares higher at the last week.

HOLDS UNCLEAR

The senior political parties —Social Credit and the New Democratic Party — were not clear on what role they would play in the provincial election.

Réné Caouette, Quebec leader of Social Credit party, said his party will not participate officially in the election. However, he said he might publicly oppose expropriation. Gerard Pelletier, he said, is free to work for any political party.

NDP Provincial Leader Réno Maltais said the election campaign caught the party by surprise. The provincial NDP was scheduled to hold its provincial founding convention next spring.

However, Mr. Maltais said the government "will have to do so to the people on the issue of expropriation" because the majority of the people are not ready shown themselves to be "more and more."

WON'T ATTRACT

In Washington, Justice Minister Donald Fleming said the government's decision to buy out the private power company will help attract foreign capital to Canada. He said the move may leave foreign investors with a feeling of insecurity about long - term investment prospects in Canada.

Mr. Fleming said from Monetary Fund talks, the former finance minister said he would hope that, on matters where provinces have sovereignty, they would take into consideration the impact of their decisions on the broader requirements of national scale economy.

Roger Provost, president of the Quebec Federation of Labor (CLC), said in Montreal that the government was "corrupting" the electorate by seeking re-election on the expropriation issue.

He said the workers and leaders of the Quebec CLC delegated to re-elect a government "as plain and simple as we have strong, legitimate grievances" rather than miss the chance to nationalize the privately-owned private power companies.

Mr. Provost said the Liberal administration was "jumping on the band-wagon of a popular cause" in order to gain power in the election at a time when its popularity had hit the bottom."

CONVENTION IN MONTREAL

It will be Quebec's second general election campaign in 27 months. To most people it came as a surprise.

Premier Lesage met Wednesday night with his cabinet ministers to begin mapping his campaign. His plans will not be made public for at least a week, it was disclosed.

Standing at dissolution was Liberals 54, Union Nationals 40, Independent one. Nomination day was Oct. 21. In 95 ridings.

The electricity move, which the premier said would cost about $600,000,000, is "clearly the most important and the most fruitful economic measure that is to be introduced in Quebec," he said briefly at his press conference.

"We met the magnitude and complexity of this project, but that we should not proceed further without a specific mandate from the people."

MOVE IS POPULAR

The electricity issue already has received support from farm, labor and nationalist groups.

An apparently popular issue, plus a feeling among Liberals that the Union Nationale has not recovered from the battering it took two years ago, are being put forth as the political reasons behind the Liberal decision to gamble on a fall election.

This seemed to be an awkward and inauspicious time to call an election. But there are indications the Liberal government might have found itself in an even tougher battle in 1966.

The Union Nationale, which has been crisply rebuilding—many say it has rebuilt—would have certainly been a stronger opponent then, many observers feel.

ANOTHER PARTY?

And there is every indication at least one more political party will be on the provincial scene by then.

"We would have been ready to launch ourselves in 1964," said Gaston Foulin, president of the Quebec branch of Le Rassemblement pour l'Independance Nationale. "But now we must wait at least four more years."

The movement, a major separatist group, is now busily pulling for a 1964 election. It has strongly supported public ownership of hydro-electric resources. "But I doubt that we will decide to support one party more than another," Mr. Poulliot said.

Obituaries

BENWAY (TED) FAWCETT

TRENTON — On Tuesday, Rev. G. F. Sullivan officiated Requiem Mass at St. Alphonsus Church in Wooler for Edwin (Ted) Fawcett of R.R. 1, Trenton. Mr. Fawcett died at his home last Friday. He was in his 65th year.

Bearers were H. Carey, J. McIntosh, D. Makarowski, Fawcett, Edward and Robert Davis. Interment was in Mount Dalton Cemetery.

Funeral services were under the direction of the R. Douglas Funeral Home, Trenton.

Born in Ottawa, Mr. Fawcett was the son of Mrs. Mary Fawcett of Chesterville, Ont., and the late Spearman Fawcett. He was educated in Chesterville schools and had served as an armament technician with the RCAF. Recently Mr. Fawcett retired from active service. He had lived in the Trenton district for the past seven years, having previously lived in Toronto.

Surviving are his wife, the former Vivian Bradley; daughter, Mrs. James (Twila) Walsh, Paula, Pauline, Sandra, Wendy, Ted, Jeffrey, Brian, James and Kevin, all of Trenton.

LOUIS WILLIAM KOKESH

The funeral of Louis William Kokesh was held from the John R. Bush Funeral Home on Wednesday afternoon. The service in the chapel was conducted by Rev. Mr. Williams. Interment rites at Belleville Cemetery were conducted by the Rev. H. McAuley.

The bearers were Jack Murphy, Eugene Hone, John Duvall, James Grills, Henry Brooks and Frank Benson.

SYAM AUGUSTUS ROBLIN

The funeral of Syam Augustus Roblin was held from the John R. Bush Funeral Home on Wednesday afternoon, Rev. T. P. Townsend conducted the service in the chapel and also the committal rites at Belleville Cemetery.

The bearers were Roy Thrasher, Ernest Walsh, Arthur Holgate, Walter Gill, Herbert Brown and Charles Huffman.

JOHN DEGENOVA

The funeral of John DeGenova was held from the funeral residence of George F. O'Brien this Thursday morning to St. Joseph's Church. Solemn High Mass was celebrated by Rev. J. J. V. Buckley with Rev. J. P. Murphy as Deacon, Rev. W. Humphrey as sub-Deacon. Rev. E. Briceland was present in the sanctuary. Rev. J. J. V. Buckley said the graveside prayers at St. James' Cemetery.

There was a large attendance at the church and at the grave, a profusion of floral tributes and spiritual offerings.

The bearers were Michael Williams, Frank Cronin, Gordon Hefter, Murray Shaw, Robert Alexander and Bruce Lynch.

ITALIAN CARS

Italy's motorcar production at 670,000 units in the first half of 1962 was 25 per cent higher than the same period of 1961.

BIRTHS

KINSELLA — Ft. Lt. and Mrs. G. F. Kinsella (nee Gallagher) wish to announce the arrival of their daughter, Kathleen Mary, on Sept. 18th, 1965 at Ottawa Civic Hospital. Maternal aunt, Mrs. Ann Gallagher.

HART — On and May Mother Hart R.R. No. 2 Belleville, with a daughter on Thursday the 23rd inst. Christopher Robert, at the Belleville General Hospital. Mrs. Hart died September 17, 1962. A brother for Jeffrey and Lisa.

CLAYTON — Mr. and Mrs. Kenneth Clayton are thankful for the safe arrival of their baby boy, Peter Allan Thomas, Tuesday, September 14, 1965 at the Belleville General Hospital.

DEATHS

BARKEMEIER — On Tuesday, at Belleville General Hospital on Sunday, September 26th, 1965, Mary Wilma Markeme, infant daughter of Mr. and Mrs. Tony Albert Barkemeier, R.R. 6, Belleville, dear sister of Donald George, aged six months. Resting at the John R. Bush Funeral Home, Front Street. Service on Tuesday, September 28, at 2 p.m. Interment, Belleville Cemetery.

McGIN, Arthur — At Windsor, Ont. on Thursday, September 30th, Arthur McGin, formerly of Belleville, in his 70th year. The body will rest at the Funeral Home, Windsor. Further arrangements will be announced later.

HOLDEN, Brenda Jean — At Plainfield, Ontario, on Tuesday, September 28th, 1965, Brenda Jane Holden, infant daughter of Mr. and Mrs. Carl Holden of Hillcrest Park, R.R. 2, Belleville. Resting at the John R. Bush Funeral Home, Front Street. Service, where service will be held on Friday, September 24th at 2 p.m. Mr. William G. Belch will officiate. Interment at Belleville Cemetery. 219-21

IN MEMORIAM

RUSHLOW — In ever loving memory of a dear brother, Harry, who passed away September 30th, 1963.
Not dead to us who loved him,
Not lost, but gone before;
In ours will us in memory,
We will meet never more.
—Sadly missed by Leonard, his wife Grace, Don and Gladys.

RUSHLOW — In loving memory of dear brothers Arthur, who passed away September 30th, 1954 and Harry, on September 30, 1963. Remembrance is the comfort we find.
Death tries to break, but all in vain.
To have, to hold, then to part,
Is the saddest pain of the heart.
Loving dear sister,
Ina Rose.

The years may wipe out many a day,
But this year wipe out never.
The hurt of those heavy days,
When we were all together.
—Lovingly missed by sisters and brothers.

NICOLSON — In loving memory of our dear mother, Mrs. Nicolson, who died very September 30, 1947. Surrounded by love, peace, in rest.
In the midst of my joys I am thee,
With a smile of sad tears, I remember.
Longing dear, husband for you,
—Wife Grace, Don and Gladys.

CARDS OF THANKS

TAYLOR — We express our sincere thanks to all our friends and neighbors for calling, sending flowers, cards of kindness and expressions and remembrance of the passing and bereavement of a dear wife and mother, also thanks to the Rev. Mr. Truax and Rev. Poulter for their comforting thoughts and to the Burns community for their beautiful floral tribute. All are deeply appreciated.
—Ross Douglas and Hilda Hayne.

I wish to express my sincere thanks to relatives and friends for the many gifts, flowers, cards and letters I received during my stay in Belleville Hospital. A special thanks to Reverend Bain, Reverend Smith, Reverend Page and Reverend Truax, Dr. Brunet, Dr. Brunet Crook, Dr. Rumpel, nurses and ward aides on 3rd floor.
—Mabel Wilson.

WE JOIN IN WISHING EVERY SUCCESS TO THE

BELLEVILLE JUNIOR CHAMBER OF COMMERCE

COMPLIMENTS

MOIRA BEVERAGES LTD. (Belleville)

BOTTLERS OF PEPSI COLA AND WISHING WELL DRINKS

DOLAN THE DRUGGIST

WO 2-3466 Free Motor Delivery

Open Tonight Until 8 O'clock

● FILMS ● CAMERAS ● SUPPLIES

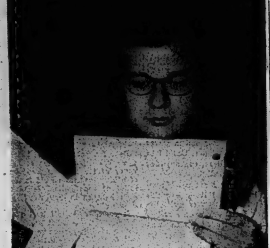

Dnaba Dalcar, leader of the Proteen Party, seeking election to Quinte Secondary School's student parliament, anxiously scans her back-stage before speaking at the electioneering assembly held this morning at the school.

Some Stations Selling Gas For 36.9 Cents

Belleville's gasoline war is continuing to expand.

A week or so ago most local stations dropped the price for regular gasoline from 40.9 cents per gallon to 38.9 cents.

But this week the price reduction has gone slightly further with many stations yesterday quoting a price of 36.9 cents.

Scouting Activities

By ANNE M. McDONALD

The Belleville District Council held its first meeting of the season on September 10th with the president, Mr. F. Pickering presiding. Members present included, Dr. Allore, Mr. Wellers, Mr. Andrews, Mr. Lancaster, Mrs. Gelsthorpe, Mrs. McDonald, Mr. Owens, Mr. Mercier, Mr. Glover, Mr. Heard, Mr. Loftkin, Mr. Leggat, Mr. Thompson, Mr. Watson, Mr. Maw, and group presented were from 1st, 2nd, 3rd, 6th, 8th, 13th, 15th, 19th, and 21st.

Camp Chairman F. Lancaster reported that there were 20 camps comprising nine different groups totalling 800 boys and leaders. This included 319 attending Camporette. Appreciation was extended to C. Heard for taking over the last two weeks of July.

Swimming Chairman L. Andrews reported that 3rd Belleville vent to Kinsmen Pool and taught 13 boys to swim. Twelve of the boys passed their tests.

Mr. Andrews was highly commended for upholding the high standard of swimming tests.

Sick Committee chairman reported that Don Stewart was a patient in Belleville Hospital.

COMING EVENTS

The date of the Cuboree is set for September 29th. Apple Day will take place on October 20th and 21st. The annual meeting of District Council will be held on October 29th with F. Lancaster as nominations chairman. On November 11th Scouts will take part in parade for Remembrance Day. The closing date for the selection of a boy to attend the Jamboree in Greece next summer is September 30th. For application contact D. C. Maw.

G. Russell, Miriam Russell and Fred Cooper have been selected as qualified trainers for Course No. 1. Stuart Taylor, Mardi Steenburg, Sid Sharman, and Murray Maw are qualified assistant leaders for Training Courses.

Mr. C. Leggat attended his last meeting with District Council. After many years of faithful service to the Scouting movement members all wished him well on his departure.

D. C. M. Maw gave the following report indicating that this was a busy summer for the Scout staff. Many camps were visited and A. D. C. Sharman and Mrs. Sharman chaperoned at the Joint Rover Scout Camp in July. Scott and Miriam Russell were leaders at a Part 2 Course (Cubs) at Blue Springs.

With the help of Mr. Pickering and Mr. Glover the district staff arranged for the Scout exhibit and participation at the Belleville Fair. The first attempt of this sort of venture proved fairly successful. From 6th to 12th they camped on the grounds, for the duration, and on Thursday, Friday, 20th, 21st, and 15th, The 35th (Sea Scouts) were responsible for the monkey bridge, and the unique inverted tower; the 15th for the gateway. Co-ops shared with the 1st Brighton troop in the conservation exhibit. Eight other groups assisted as runners, traffic controllers and distributers of programs.

Mr. Pickering, D. C. Maw, and Scouter Steenburg attended the chartering of Belleville's newest Scout Group, the 22nd Latter Day Saints on August 25th, at the regular morning worship service.

LEAVING DISTRICT

It is with regret that District Commissioner Harold Jenkinson has been transferred from the Quinte Area to Southwestern Ontario.

There will be a Basic Akela Course in Belleville on Oct. 12th and 13th to which all Cub leaders, Ladies' Auxiliary and Group committeemen are invited.

The Scout Show "Hi-Jinx" is progressing nicely. Several rehearsals have been held throughout the summer. A tentative program has been set up, and a music director, choreographer, general manager, stage manager, organist, and scenic designer have been appointed. There is still a great need for producers, and assistants. If any scouters would like to tackle some of these jobs, and have a lot of fun in a first Class production call the chairman, Mr. Ford Bray at WO 2-7979. The next meeting of the show committee takes place at St. Andrew's Church Sunday School room on Monday, Sept. 24th at 8.00 p.m. All scouters are invited to attend.

FLOOR SANDING AND FINISHING

GLEN ELLIOT

188 Dufferin Ave. WO 2-3069

Trenton News

SEE PAGE TWO

At last night's meeting of the Quinte Toastmasters' Club, Douglas Rushnell (right) took over the president's gavel from immediate past president Les McKenna.

Toastmasters' Presidency Changes Hands

TRENTON — What retiring president Les McKenna termed "one of the most successful meetings in many months" was held by the Quinte Toastmasters' Club Tuesday night in the Gilbert Hotel in Trenton.

Douglas Rushnell, 1962-63 president, took over his official duties at this meeting.

Special speaker, Jim Day, Fred Barfield and Jack Reid took part in a Table Topics session, which was conducted by Jim Rombough. Topics ranged from the European Common Market to Fidel Castro's Cuba. Speakers were Roy Smalley, Douglas Rushnell and Douglas Tufford.

Mr. Smalley and Mr. Rushnell took their audience through the eyes of a camera, from home and buggy days to the unknown reaches of space. Mr. Tufford asked the toastmasters, "Are You Playing the Game?" and said that each of us should contribute his ideas to society, as such contributions were the real foundation of a free society and set it apart from a "sl ve" society.

General speech evaluator was Tom. Minacola and he was assisted by Jim Byers, Les McKenna and Jim Rombough.

Jack Reid was introduced to the club members by the former commanding officer of the Air Cadet squadron at Mount Elinor and the public relations officer at this year's Air Cadet camp at RCAF Station Trenton. He has plans to start an Air Cadet squadron in the district. Meetings are north of Trenton where teenage boys find it difficult, if not impossible, to attend meetings in town.

Some Cafes Not Up to Standard Board Told

TRENTON — The members of the Trenton Board of Health aired several complaints at their first fall meeting, yesterday afternoon.

Board member Mrs. Marjorie Gothard charged that some Trenton residents, and east side residents in particular, were burning leaves, weeds and garbage in open "tin cans" in defiance of regulations to use approved incinerators for this purpose, and that this practice, which she termed "illegal" had given rise to numerous complaints from more law-abiding citizens.

Health board chairman, H. S. Pane, reported that while Trenton eateries had had good reports for the month of September, thus far, 19 of the town's 30 restaurants and beverage rooms were not up to standard as far as hygienic conditions were concerned. Dr. E. W. Dow, M.O.H., suggested that Mr. Pane order some of the worst offenders closed down for a month, but the board chose not to take such action.

Dr. Dow told the board members that no oral polio vaccine would be given at Trenton clinics until such time as it had been proved or disproved that there was any paralysis in Canada were connected with the vaccine. Dr. Dow said that the injections would be given at the polio clinic to be held in Trenton on Friday next. The vaccine has never been a case reported in Canada where the person had contracted polio after taking Salk injections.

Board Dismisses Claim Of Royal Trust Company

TRENTON — In Trenton yesterday, representatives of the Ontario Municipal Board dismissed a claim for $60,000 brought against the town for "injurious effect and trespassing" on the service station property of the late Thomas Moran, during construction of Division Street last year.

The Royal Trust Company of Kingston, executor of Mr. Moran's estate, claimed that the service station at the intersection of Division and Front Streets, had lost business and the value of the property had decreased, partly because of "negligence" during reconstruction of the street.

Hugh Gibson of Kingston, solicitor for the trustees, charged that the town had been negligent in causing unnecessary damage to service station property; that the level of Division Street in the area had been lowered; and that there had been interference with access to and from the service station by the creation of general depreciation in the value of the property.

Mr. Gibson said that the placing of a traffic island at the intersection, together with lowering the street level, had "materially" interfered with access to the service station.

Town Solicitor Roderick Campbell replied that the whole area in front of the service station was now open to traffic. He said workmen had taken down the town-owned sidewalk in front of the property and created a ramp in its place.

Mr. Campbell disagreed that the value of the land had depreciated. He said service station sales have increased under a new operator and since the estate didn't want to sell the property to the Shell Oil Company, the lessee, it must feel the property is valuable. Mr. Campbell said that in his opinion the value of the property had appreciated.

Harry Hamilton Gratton, manager of the trust company said it was hard to assess the value of the property, since there had been a "definite depreciation," but the proposal places the value at between $35 and $40,000 for tax purposes.

PAYING RENTAL

Under an agreement held between the Moran estate and the Shell Oil Company, Shell holds a lease on the property, and the service station property, and pays the estate $225 a month rental, with the estate paying the annual property tax.

Representatives of the estate, which Mr. Gratton said had incurred liabilities since Mr. Moran's death, is 17-year-old Peter Moran, now attending school in Trenton.

Mr. Campbell denied that there had been any negligence during reconstruction of the street, adding that the installation of a traffic island and a ramp around the front of the triangular property had in fact added traffic going in and out of the station.

Mr. Gibson said the estate had protested the taking of the property after work on the road had been completed, but there was no evidence to suggest that the estate didn't want to sell the property to the company.

He suggested that the OMB representatives, W. Greenwood (chairman) and V. S. Milburn, view the service station before making a decision.

Mr. Greenwood replied that he and Mr. Milburn had done just that during the lunch hour and that in their opinion, the claimant was "entitled to no compensation whatsoever."

Mr. Campbell said that there was some evidence of irregularity in the construction at the start of work on the street, but the OMB felt that this had nothing to do with actual construction.

He said it was the board's job to assess the value of land on curb level and that, if anything, much of the street had been raised two inches rather than lowered.

He said the board couldn't agree there had been depreciation in the land value and was satisfied that the property of Town Engineer Eric Alderson, chairman, traffic committee) that the new layout had assisted the flow of traffic at the intersection.

Sidney Informs Frankford It Plans Own Fire Dept.

TRENTON — Reeve Harleigh Hamilton and the members of Sidney township council met with Reeve Frank Rahel and the members of the Frankford village council, in Frankford last night, to discuss a proposed agreement between the two municipalities concerning the charge for village fire fighting services in the township.

Reeve Hamilton dropped a bombshell by announcing that after due consideration, the township council had decided to set up a fire fighting unit of its own, and had, in fact, advertised for a truck and pumper. However, the reeve made it clear that the township would appreciate it if the Frankford fire department continued to answer calls in the township until such time as the unit was set up and the township residents educated to the fact that they should call their own department. In fact, the reeve said, Sidney council would appreciate it if the Frankford firefighters continued to answer some township calls in areas more easily accessible to Frankford than to the potential township fire fighting unit.

Reeve Rahel started the discussion by explaining that Reeve Hamilton and his council that fire fighting costs in the village had risen in keeping with the times. He said that Frankford had been forced to raise its fire fighting rate to Murray township and that, while Murray council had agreed to the increase, there had been dissention over the fact that Sidney township was still being charged the old rate (around $27 per fire call).

Reeve Rahel said that he had tried to set up a meeting with Sidney council to discuss an increase in rate structure, but had been unsuccessful.

"Well," said Reeve Hamilton, "you could have expected us to call a meeting to ask you to raise our rate."

Reeve Rahel asked Frankford clerk Glenn Mills to read out the terms of the proposed rate structure, this is, in effect, the same rate structure used with Murray township).

By the proposed set-up, Sidney would be charged $150 for the first hour of any fire and $50 for each subsequent hour. The village department would answer calls from any township resident and would cover a large area. It would reserve the right not to send men and equipment if they were needed in the village and to recall them if a local fire warranted such action.

Reeve Rahel said that, taking a 3-year average, 31 fires had been fought annually in Frankford, Sidney and Murray. In 1961, 12 fires were fought in Sidney, two in Murray and 15 in Frankford. Fire costs in Sidney had been something over $6,000, taking a 1961 township population count at 6,000 and dividing this into the cost to Sidney last year for fire fighting services from Belleville and Frankford, it would work out to approximately $1 per cents per township resident. The reeve said that the proposed new rate structure had been based on costs of equipment, insurance, radio service and the debenture on Frankford's new fire hall. He said that no allowance had been made for depreciation.

"We don't want to make money," said Reeve Rahel.

"You're getting cheaper fire protection than we are ourselves," Frankford councillor Carman Mikel told the members of Sidney council.

"Up until tonight we didn't know what you had in mind about rates," Reeve Hamilton told Frankford council. "As far as charging what you charge Murray, Sidney has a lot more in common with Frankford than Murray."

Reeve Hamilton went on to say that Sidney was interested for a truck and pumper and that the tenders would be opened at the end of this week. He said that if the prices were right, the township would set up a fire-fighting department of its own. He said that Belleville had raised its rates for township fire-fighting, too.

"Our costs have gone up too," Reeve Hamilton said, "I can't see any other alternative than to go into business for ourselves."

"You're the boss in your own house," said Reeve Rahel. "You have the blessing of this council, and we'll go to calls in the township if we're needed."

"The more equipment around the better we like it," agreed Councillor Mikel.

Reeve Rahel then suggested that Sidney township might like to house its equipment in the Frankford fire hall but this did not seem to be within the set-up approval of the group from Sidney.

Present at the meeting were Reeve Hamilton, Sidney township clerk B. Harder, and councillors C. Irvin, Jack Bush, E. Kells and G. Wellman; Reeve Rahel, Frankford clerk Glenn Mills and Frankford councillors Leonard Reid, Ray Moran, F. E. Bonisteel and Carman Mikel.

Candidates Are Taken on Tour Of Bata Plant

TRENTON—Yesterday, nine successful candidates for the foreign service officer of the Canadian Department of Trade and Commerce visited the Trenton area as part of their trans-Canada tour of major industrial centres, prior to their departure for overseas postings as assistant trade commissioners. They were guests of the Bata Shoe Company of Canada and as such were welcomed to Batawa by company managing director Mr. Tyrrell. A tour of the plant, a dinner at the Gilbert Hotel in Trenton and a stopover at the Trenton Country Club were highlights of the junior trademen's visit.

OPEN DAILY

5 p.m. to 9 p.m.

and

SUNDAY

1 p.m. to 9 p.m.

PAPE'S Steak House

449 DUNDAS WEST

WO 2-3512

STEAK DINNER

$1.95 up

Children's Steak $1.00

Scouting activities

TRENTON — The September meeting of the Trenton District Council of the Boy Scouts of Canada was held on Tuesday last in the Trenton Public Utilities building. Members present included Messrs. R. Walker, D/C Pres.; S. Moorby, 1st Vice-Pres.; T. Snider, Rev.; J. T. Irwin, W. Elworthy and W. Grant.

After the report from Mr. J. Page, District Commissioner, it was decided that training courses would be organized when and as required.

Mr. Mountenay, Badge Secretary, stated that approximately 150 badges had been issued since October 1961.

Mr. Elworthy of the 3rd Trenton Group Committee reported that 3A and 3B Scout Troops are operating satisfactorily as are 3B and 3C Cub Packs, but that 3A Cub Pack is still in need of leaders.

Mr. Wilkinson wrote for the 4th Trenton Group Committee to say that two Cub Packs are to start this week and the first Scout Troop will meet next week. Mr. Tom Gilbert will be the sole member of the Group Committee but he hopes to interest some of the parents in joining soon.

Mr. Ted Snider, Chairman of Apple Day Committee, has arranged for the Cubs and Scouts to use a room on Dundas street during this effort and that all other arrangements are well in order for Saturday, Oct. 20th.

Mr. Mowbray suggested that a letter be sent to all Group Committee members in the hands of parents of Scouts and Cubs to acquaint them with the shortage of leaders, Apple Day and the Leaders Banquet and Annual Meeting.

The President, Mr. Walker, reported that arrangements for the Leaders Banquet and Annual Meeting are going well and that it will be held on October 17th with Mr. Griffith as Guest Speaker.

It was also established that the meetings would be held on the first Thursday of each month starting from October.

The following slate of officers has been nominated for the coming year: President — S. A. Walker, vice-president — W. Elliman; secretary — Mrs. C. Ellis; treasurer — to be announced; executive members — S. Moorby, T. Snider, M. Mountenay, E. R. Burford, Rev. J. T. Irwin.

Leaders Present Platforms In Gay Stunts at Quinte

Quinte Secondary School's "Student Parliament" is the result of the students' voice in school management, decided on the basis of Commons-it arranges dances and special events, exercises some control over the school's clubs, and represents the student body in dealing with the administration.

The leaders of the two parties seeking election presented their platforms to the student body today, in an assembly complete with a band, placards, and a campaign song.

The band, a collection of trumpets, drums and comic hats, represented the B-G, or Better Government party. The party is led by Dale Sullivan, a grade 13 student. The Proteen Party, led by Dnaba Dalcar, also of Grade 13 had a cheering section and a song, and were aided by short renditions from the B-G band. The band was noticably closer to the correct key when playing for the B-G party.

The platforms, as presented, were similar in their precision. Few sweeping promises were made, but each outlined a program of definite goals. Both were about equally balanced between improvements in school organizations and activities, and physical additions and improvements to the recreational equipment.

From the first day of school, both parties have been campaigning with posters inside the school building, and with stunts outside. Today's assembly is the only official time off school for the campaign, but out-of-class electioneering has been going on, the election of representatives from each form, to be conducted Friday.

Jaycees Hear Speech on NHA By M. Rollins

Regular monthly dinner meeting of the Belleville Junior Chamber of Commerce was held at the Tops Motor Hotel on Tuesday evening, when Mr. Maurice Rollins of Rollins Construction Company Limited was the guest speaker.

Mr. Rollins spoke on the housing development in Belleville and outlined a great number of rules and regulations set down by the National Housing Association.

The speaker also answered a number of questions asked by Jaycee members.

Deputy Mayor Ben Corke, guest at the dinner meeting congratulated the Belleville Jaycees on behalf of the Mayor and Council on Jaycee Week here, September 16 to 22.

Mr. J. McDonald, chairman of economic affairs commission of the Ontario Junior Chamber of Commerce, was also present. Mr. McDonald is now residing in Belleville.

There was a good attendance of members at the meeting.

BIG MARKET

The 120,000,000 people in the 13 countries of the European Common Market share a land area of 450,000 square miles.

SEE... HEAR...

8 BANDS

OVER 300 BANDSMEN

Some Direct From The Seattle World's Fair

AT THE

Trenton MILITARY TATTOO

Trenton Community Gardens

FRIDAY and SATURDAY - SEPT. 21st, 22nd

TRENTON COMMUNITY GARDENS — DOORS OPEN AT 7.00 P.M.

TATTOO STARTS 7.30 P.M.

Admission FREE!

THE ONTARIO INTELLIGENCER
Ontario Intelligencer 1841 to Intelligencer 1891
Published Daily by
THE ONTARIO INTELLIGENCER LIMITED
Belleville, Ontario, Canada

Subscription Rates
By carrier 15¢ per week
By mail in Canada $10.00 per year; 6 months $5.00
By mail in U.S.A. $12.00 per year
2nd class mail registration number
Authorized as second class mail for the P.O. Dept. Ottawa and for payment of postage in cash
Member of The Canadian Daily Newspaper Association; Member of The Canadian Press; Member of the Audit Bureau of Circulations

Good Reason For Amazement

We plead guilty to considerable sympathy with U.S. Senator Kenneth Keating.

The other day he said it was "intolerable" that the Canadian government should permit the flight of Soviet planes over Canada in order to supply additional equipment for Cuba.

He made two mistakes, one of facts, one of the choice of language. It is now clear the Russian planes which flew over Canada, in fact, landed in Canada and were guided on their flight by Canadians, did not remain in Cuba, but returned home. And he should not have said "intolerable." The U.S. will just have to put up with this kind of thing, from Canada and from Britain, where the Russian planes also landed. Neither British nor Canada consider themselves at war with Russia, and they persist in acting as if they were not at war.

The U.S., on the other hand, regards Russia as an enemy. And you can hardly blame her. For what, do you suppose, would be the reaction of Russia is the Americans asked Mr. Khrushchev to provide pilot navigators for U.S. planes on the way to South Viet Nam?

So we sympathize with Senator Keating. It is a strange world when, the more nations are opposed in theory, the more alike are their reactions in practice.

Like Senator Keating, the Russians probably thought the Canadian government had taken leave of its senses when it acted in accordance with normal international practice.

The Cost Of Peace

Critics of the United Nations, especially in the U.S., sometimes stress the cost of UN operations. One of the biggest drains has been the upkeep of the United Nations emergency force, now active in two areas, in the Gaza Strip between the United Arab Republic and Israel and in the Congo.

Tuesday Acting Secretary-General U Thant requested $19,256,870 to operate the Gaza Strip force next year.

The same day the U.S. House of Representatives appropriations committee recommended a slash of 19 per cent in new funds for the foreign aid program. The reduction would amount to $1,372,000.

In other words, the Gaza Strip operation costs approximately one-seventieth of the amount it is proposed to cut from the U.S. foreign aid program, or, to put it another way, the U.S. was proposing to spend $350 for foreign aid for every dollar which all the United Nations combined are asked to pay for the peace-keeping force in the Near East.

Peace, it seems to us, would be cheap at many times the UN price.

Would Widen Divorce Grounds

The General Council of the United Church of Canada has called for a study by a royal commission aimed at widening grounds for divorce.

The Council envisions this extension of divorce grounds as part of a general program to strengthen the institution of marriage.

Some may consider this approach paradoxical.

But any gardener knows that skimming and pruning are essential procedures which enhance, rather than diminish, the value of the crop.

Nothing can bring an institution into such low repute as to permit it to foster conditions the precise opposite of its avowed purpose. Marriage ought to be an instrument for creating healthy, happy families; never a yoke which hampers individuals from achieving this goal.

One may quarrel with some of the Council's suggested additional grounds for divorce, wilful desertion, gross mental or physical cruelty and insanity, but no responsible person will suggest that adultery is the only, or even the worst, infraction of the marriage vow.

Pistols At 134 Paces

At Kingston, Constable Roy Bulloch has been demoted from first class to second class constable. On Aug. 25 Arthur Jackson was arrested on a charge of possession of liquor. Jackson said he was shot by Bulloch while fleeing. Crown Attorney John Sampson is quoted as saying that he considered it probable Bulloch shot the man, but that, as Jackson and Bulloch were more than 400 feet apart, he did not consider the shooting showed "a wanton or reckless disregard for the lives or safety of other persons such as would constitute a criminal defence."

The only possible inference from this statement is that, in the view of Crown Attorney John Sampson, potshots at distances of 134 yards or more are permissible.

This could make Kingston the duelling capital of the world.

Ottawa Offbeat

Misunderstanding Causes Undue Alarm in Sabin Use

BY RICHARD JACKSON
(From The Ontario Intelligencer's Ottawa Bureau)

Ottawa — Federal health authorities have reaped a crop of trouble not anticipated when they issued a caution against use of the Sabin polio vaccine.

The warning came out last week and had the desired effect of halting use of the vaccine in the eight provinces in which it was being used.

This part of the action was satisfactory — another part was not.

Indications of public alarm began to appear quickly after news stories told of the federal action.

This alarm is something which may inhibit the success of the general anti-polio campaign and, if it does, it will do so unnecessarily.

The incidence in Canada of poliomyelitis — or crippling, killing disease — has been almost ended by introduction of two vaccines and nobody in the National Health and Welfare Department wants to see the disease again spread.

Millions of Canadians have been treated with Salk vaccine, promoted and half paid for by the federal government. This action slashed the polio infection rate to a fraction of what it was a few years ago.

EFFECTIVENESS PROVED

Proof of the effectiveness of this vaccine has been shown this year when, among a total of 58 cases of polio in Canada to the end of August, 37 have been unvaccinated. In areas where the Salk vaccine was used most recently and not as widely as in other provinces, Hull, Quebec, (across the river from Ottawa) and the neighboring communities were among the last Quebec municipalities to adopt the Salk program.

They have produced the greatest number of polio cases in the province.

Those relatively few cases which occurred after Salk vaccination were hoped to be curbed by the Sabin vaccine, which acts in a different manner.

Some 4,000,000 people were provided our with the Sabin vaccine (a "live" one as opposed to Salk's "dead" one) in recent months and, among them, four cases of paralytic polio developed.

Aiming at 100 percent safety, authorities requested a stoppage of use of the vaccine. Protocols complied. An investigation is going on.

But the public alarm which followed appeared out of all proportion to the possible danger. The two vaccines apparently offer a real end to polio in Canada and government doctors are afraid that the current scare may push the public away from their use.

This would be wrong on two grounds:

1. Nobody has proved there is anything wrong with the Sabine vaccine.

2. It would disrupt a national program to end polio in Canada.

The Salk and Sabine vaccines working together will, respectively, provide immunity against the paralytic effects of polio (while not protecting the individual against contact with carrier); and immunize the individual against multiplication and spread of polio virus.

But now a fear is spreading that either vaccine could produce the disease.

This is not right, say federal health authorities, and widespread dissemination of this idea could mean tragedy for Canadians.

Thus, the stop-use order on Sabin vaccine is very temporary and the investigation of its effects is being pushed.

In addition, orders have gone out to use it only where there is any indication an epidemic might be in the making.

The hope of federal health authorities is that the entire Salk-Sabin program may be re-introduced soon.

Their fear is that warnings issued recently may make the public unjustifiably leery of the whole program.

Laughter Wed to Tears

Montreal Gazette

Stephen Leacock once wrote out his definition of humor. He put it this way:

"The basis of real humor lies in the incongruities often created by life itself, the strange incongruity between our aspirations and our realities. There, here, in its larger aspect, humor is blended with pathos, for the two are one, and represent as they have in every age, the mingled feeling of tears and laughter that is our lot on earth."

It is a penetrating view of humor. And perhaps it is all the more remarkable for being so far from original or unique. As long before Stephen Leacock's time as 1819 the English essayist, William Hazlitt, said in his book on "English Comic Writers":

"Man is the only animal that laughs and weeps, for he is the only animal that is struck by the difference between what things are and what they ought to be."

And in modern times a very eminent humorist, Sir A. Herbert, echoed Hazlitt's definition. "All men, in different degrees," he says, possess or should possess, this sense, this perception of the difference between perfection and fact. The humorist is the one who, with a lively phrase, or a sharper look is able to exhibit the difference more tellingly than others.

Stephen Leacock's view of humor as inextricably mingled with laughter would certainly be borne out by Goiran de Fonclina, when he wrote of the Esquimaux in 1941 in his book "Kabloona":

"Here was a people living in the most rigorous climate in the world, in the most depressing surroundings imaginable, haunted by famine in a grey and somber land, where suffering—held on in fact to supposedly joyful under; his roars.

Perhaps this strange alliance of humor with sadness is best summarized in the story that Charles Dickens told about the great clown, Grimaldi.

Once a famous London physician was visited by a friend who was troubled with a profound melancholia. After considering the case with great care, the physician concluded that what he needed was some amusement, something to distract his mind from his worries.

"I would recommend", he said to the guest, "that you go to see the next performance of that most delightful and laughable clown they call Grimaldi. That will make you forget your troubles."

But the patient, with a sorrowful face, replied "I am Grimaldi!"

OFF THE RECORD

By Ed Reed

"First of all, you must relax — — I'd suppose that you started trying to live within your income."

LOOKING BACKWARDS

GLEANINGS FROM OUR FYLES OF BYGONE YEARS

20 YEARS AGO

September 20th, 1943

Mrs. R. G. Davidson and her two young daughters of Kenora Ont., are visiting Dr. David's mother, Mrs. D. B. David son at Fairview Farm, Massassaga, for a few weeks.

Mrs. J. A. Nicholson of Vancouver, B.C., is visiting at the home of her parents, Mr. and Mrs. Jos. Tilley on Alexander Street.

Dr. F. R. Ross is spending two weeks' holidays visiting friends in Cornwall and Montreal.

Miss Olive Nightingale of Montreal, who recently returned from a brief vacation visit with Mr. and Mrs. Robert Wilson of Stirling Ont., is spending the remainder of a month's holidays with her parents, Mr. and Mrs. Thomas Nightingale of Huff's Island.

Mr. and Mrs. H. Stafford and Miss Lenore Stafford have been holidaying at the Beaumaris Hotel, Lake Muskoka.

Misses Doris, Cecelia and Jean Marie Trudeau are visiting with their grandmother, Mrs. J. McGoldrick of Sheenboro, Que.

Miss Patricia Lee is spending her vacation in Rochester, N.Y., as guest of Miss Eugene Brennan.

Mr. and Mrs. Percy Alexander have received a message from their son, Sergeant Donald Alexander, that he has arrived safely in England.

30 YEARS AGO

September 20th, 1933

Miss Clara Ostrom has left for Guelph where she will commence studies at MacDonald Hall.

Mr. A. Lorenson and his son entertained a number of boys on the 2nd concession of Thurlow township at a melon feed, and a grand time was had by all.

Miss Lena Bean is spending a few days in Toronto on business.

Mrs. M. A. Hunter of Georges Street has returned home from Vancouver, B.C., where she spent the past year with her daughter, Mrs. Fraser Reynolds.

Mrs. Ralph Weese and Miss Reta Andrew have returned home after spending a vacation at Batavia, N.Y.

40 YEARS AGO

September 20th, 1923.

Thomas Turriff was recently elected Governor of Algonquin township by acclamation to fill the vacancy caused by the resignation of Mr. John Wood. Mr. Matt McLean was nominated but retired in favor of Mr. Turriff.

Mrs. Graham, Campbellford is the guest of Mrs. J. H. Caskey of Grove Street.

The old round house at Welland's Bay, was lately linked with the building of the Central Ontario Railway by S. Bird, who has sold the timber to the Trenton Hardwood Flooring Company. The building will be wrecked and the material will be used in constructing the new division.

50 YEARS AGO

September 20th, 1912

Mrs. (Dr.) Warlman of this city is the guest of Mrs. A. W. Grange, Picton Street.

The Rev. W. G. Clarke, pastor of the Tabernacle, preached anniversary sermons in Aikens' Church, Sidney township, on Sunday last.

The members of Clydora Club will give a dance this evening at the club house on the park.

The Rev. A. L. Geen preached in Kingston on Sunday.

Mrs. Wilbert Vanderwort of Saskatoon, Sask., is visiting friends and relatives in the city and vicinity.

Today in History

BY THE CANADIAN PRESS

Sept. 29, 1962

Mosandas Grabi, the late Indian leader, began a death fast 10 years ago today—in 1952—to dramatize his campaign for an end to discrimination against Canada's so-called untouchables. The fast ended six days later when the Fact Finder Act was permitted the untouchables to enter all temples, schools and use all roads in India.

1917—The vote was extended to Canadian women.

1518—Explorer Ferdinand Magellan began his voyage around the globe.

To Your Good Health

Mechanical Stresses Can Break Hair Shafts

By JOSEPH G. MOLNER, M.D.

Dear Dr. Molner: I am a teenage girl who goes through the nightly agony of sleeping on long hair rollers. I have lost considerable hair and is places it is getting thinner. Could I be going bald? If so, can anything be done? — Doris.

You probably are not becoming bald, but I know how this sort of thing worries girls. Recently I ran into a case of this same description which was solved quite easily. How? By getting a different and shorter haircut, so the girl could arrange her coiffure by brushing and combing in the morning.

It's true that women can become bald, although not nearly as often as do men. Some hair loss is common after pregnancy and the menopause.

We do know, however, that gentle massage of the scalp (not from brushing) helps keep it and the hair healthy.

Many young girls think they are becoming bald is because hairs break off at the top of the scalp. This is not baldness; it is the result of brittleness. The hair does, in fact, become somewhat thinner. The difference between thinness and baldness is that the roots remain active. The hair will grow again.

Many of the concoctions plus the mechanical stress of the curlers every night, can break the hair shafts.

Dear Dr. Molner: After reading about a boxer who got pneumonia while in a coma, and died, our group has been discussing it. What causes it, and does it turn into cancer? — O.H.

Pneumonia is infection or inflammation of the lungs. It is caused (in the case you cite) because, with the patient lying motionless, his ordinary body processes were slowed down, and the readily fatal victim is one of the many germs which can cause pneumonia. Leading a life of normal activity, he probably would have thrown off the germ before it did any harm.

The situation is much the same as with an old person who breaks a hip and has to stay in bed for a long time with the least possible movement. A great number of such people die of pneumonia.

Today (as with Sir Winston Churchill, to cite a famous example) the pneumonia is a potential ones to repair the hip, so the patient can get up, and sooner ready to move around. This hip-pinning process has saved countless lives.

As to cancer, no! I can understand a reasonable concern over cancer, but I am at a loss to know why so many people concentrate on it as related to al-

How About Carrot Oleo?

Windsor Star

Eating of carrots once was regarded as a method to improve the complexion but this theory now is in dispute. Investigators, however, have found that addition of carrot juice results in discoloring of the body into a reddish orange shade.

The strong coloring propensities of carrots were well-known to our grandmothers before the era of artificial coloring, housewives used to grate carrots into their butter until they got it to the proper tinge. These are times of the year when the natural elements in cream are not sufficient, leaving the butter pale and lacking in appetizers. Carrots were a pioneer answer to that.

THE PACKSACK

By GREGORY CLARK

The finest demonstration of private enterprise, of course, is to be found in Russia. Its government is a private enterprise in the richest sense of the word. It started with a small band of private conspirators, and people at heart, that in the early days of their enterprise, they took anybody who could spread their right to take over the government. They then formed a private little party into which only carefully screened individuals, their fitness for privacy having been thoroughly demonstrated over, say, a bloody grabs and two a.m. visits up dark streets, were admitted.

Our big private enterprises, such as the C.P.R., General Motors, the United States A.T. and T., have been immensely successful but they labor under a handicap the great Communist private enterprise is free from.

If somebody gets up at the annual meeting and asks questions, over there, he is taken out and shot. It is said that is what is to be supposed to happen, when somebody gets up and asks questions. Only the chairman asks questions.

Maybe the chairmen of the boards of our great private enterprises sometimes envy their Russian counterparts.

Out Loud, Perhaps

Kitchener - Waterloo Record

A survey of conditions in Spain after 25 years of Franco's dictatorship reveals that the regime is easing up.

It is now permitted to grumble about the government —under, his breath, of course; perhaps out loud in another 25 years.

SCOTT'S SCRAP BOOK

By R. J. SCOTT

STOCK QUOTATIONS

TORONTO (CP) — Weakness dominated the stock market during light morning trading today.

In the main list, losses in a ¼ to ⅝ went to Abitibi, Gatineau Power, Interprovincial Pipe Line, Bank of Nova Scotia and Dominion Tar.

Bell Telephone, CPR and Aluminium all declined ⅛. Steep B one point.

Inlgah ¼ and Canada Packers 25¢.

Gainers included Consumers' Gas, up ⅛; Imperial Oil and Royal Bank, both ahead ⅛ and Algoma Steel, up ¼. Canadian Oil advanced ⅛.

On the exchange index, industrials dropped 1.32 to 543.75. Golds rose .13 to 91.56; base metals .14 at 180.77 and western oils .25 at 111.76. The 11 a.m. volume was 849,000 compared with 716,000 at the same time Wednesday.

Among base metals, International Nickel declined ¼ and Falconbridge ¼. Falconbridge ¾, while Noranda rose ½. Speculatives saw Lake Dufault slip 7 cents to 84.50.

Home B passed the western mills, Hud., rising 1⅛ to 11¼. Home A gained ⅛ and Pacific Petroleum ¼.

Canadian oil was the feature Wednesday.

Buoyed by whispers of an impending takeover, the stock climbed to 63 before easing to close at 62¾, almost ¾. Final volume was more than 30,000 shares.

Generally, however, industrials were weak.

Abitibi dropped ⅛. Algoma Steel and Gatineau Power, each, Imperial Oil ⅛ and Shawinigan ⅜.

In Banks Montreal, Nova Scotia, Royal, Toronto - Dominion and Canadian Imperial Bank of Commerce showed gains ranging to ⅛.

Among base metals, International Nickel fell ⅝, Noranda ½ and Falconbridge ¼.

TORONTO STOCKS

(Stock Quotations Furnished by Barclay & Crawford)

56 Bridge Street East
Members Toronto Stock Exchange
Belleville Office—Dial WO 8-5581
H. P. Wills, manager.

INDUSTRIALS	
Abitibi 43¾	Cochenour Willans Gold 460
Alberta Distilleries 245	Cons. Discovery 119
Alberta Gas Trunk 25½	Cons. Halliwell 25½
Algoma Steel 40¾	Cosweet Exp. 400
Aluminum 23½	Craigmont 18
Atlas Steel 34½	Denison 10¾
Bank of Montreal 56¾	Devon Palmer 54
Bank of Nova Scotia 65¾	Dome Mines 28½
Bell Telephone 49¾	East Malartic 245
BC Telephone 47	East Sullivan 195
Brazilian Trac. 285	Faraday 174
British American Oil 29¾	Falconbridge 49¾
BC Forest Prod. 13¼	Frobisher 13½
Canada Cement 25¼	Geco 24½
Can. Imp. Bk. of Com. 37¾	Gunnar Mines 815
Can. Breweries 9¾	Giant Yellowknife 11¾
Can. British Alum. A 10	Hollinger 18¾
Can. Oil 42	Home Oil "A" 11¼
Canadian Tire 36	Hudson Bay M. and S. 50
Can. Pacific Railway 21¾	Hudson Bay Oil 17¾
Cockshutt Dev. 18½	Kerr Addison 695
Cons. M. and S. 19½	Labrador 21½
Cons. Paper 37¾	Lake Dufault 625
Consumers Gas 17¾	Lake Shore 184
Corby's "A" 15¼	Latin America 67
Dominion Foundries 54¾	Maritime; 54
Dominion Steel 8¾	Mideon 24
Dominion Stores 12¾	Murray 98
Dominion Tar 17¾	North Goldstream 44
Ford (U.S.) 45¾	Dickenson 430
Ford "A." 148	New Hosco 77
Gatineau 29¾	New Mylamaque 22
General Dynamics 33	Nickel Min. and Smelt. 47
General Motors 58½	Northern Canada 235
Great Lakes Paper 16	Noranda 27¼
Hamilton Carpets 14	Normetal 286
Imperial Oil 43¾	Northgate 530
Industrial Acceptance 23¾	Opemiska 510
International Nickel 64	Pacific Petrol. 14
Interprovin. Pipeline 76¾	Preston Mines 675
Jockey Club Ltd. 395	Prospect Airways 57
Lake Ont. Portland 270	Provo Gas 6.00
Lakeland Gas 25½	Quemont 965
Loblaw Cos. "B" 39¾	Rio Algom 10¾
Massey Ferguson 11¼	Riz 32½
Mackellins B. and P. 28½	Rockwin 36
Monarch Foods 7¼	Royalite Oil 14¾
Moore Corporation 46	Sherritt Gordon 200
Page Hersfey Tubes 17½	Silver Miller 34½
Royal Bank of Canada 70½	Simco 205
Russel Industries 18	Sleep Rock 460
Shawinigan W. and P. 24½	Sylvanite 10
Seagrams 42	Teck-Hughes 155
Simpson's Ltd. 27¼	Tombill 71
Steel of Canada 16¾	Triad 136
Toronto-Dominion Bank 56¾	United Asbestos 465
Traders Finance 11¼	United Keno Hill 905
Trans. Canada Pipe. 30¼	United Oils 135
Trans. Mt. Pipe. 14¼	Zenmac 31
Union Gas 21	
Victoria and Grey 23½	
Westcoast Trans. 15¼	
Walkers 51	

MINES AND OILS
Assoc. Arcadia Nickel 41
Atlantic Coast Copper 116
Beth Copper 210
Central Delrio 680
Campbell Chibs. 320-
Cdn. Export Gas 95
Cdn. Husky Oil 6

PRODUCE MARKET

TORONTO (CP) — Churning cream and butter print prices were reported unchanged today.

The egg market was steady with offerings light for light demand.

Country dealers are quoted by the federal department of agriculture on Canada grade eggs, delivered Toronto, in 6 dre cases: A large 51-52; A medium 35-36; A small 25; B and C grades: no market.

Butter prices: Canada first grade: Ontario transferable 51-52; non-transferable 50¾, in light trading; Western 50½ (nominal).

ROYAL BANK APPOINTMENT

J. E. McARTHUR

The Royal Bank of Canada has announced the appointment of J. E. McArthur as Agricultural Representative with headquarters in the Ontario General Manager's Department, Toronto. Manager, for the past nine years of the bank's Belleville, Ont. Branch, Mr. McArthur, who takes up his new duties in October, is widely known in agricultural circles through his participation in the 4-H Club movement and other activities involving farm and rural life. In his new post, Mr. McArthur will travel throughout Canada on behalf of the bank.

DIEFENBAKER

(Continued From Page 1)

irritation was apparent in Anglo-Canadian relations over the Common Market issue. Questioned about the hostile tone of some British press comments, Diefenbaker said there were got bitter words, "such as were reported in certain clandestine sources to certain reporters."

There prevails in Whitehall, however, a feeling that Canada's attitude has not been particularly constructive.

Private Eye, a British satirical publication, reflects the edgy situation humorously in a cover photograph, taken from Life, showing Maurice Macmillan exchanging a joke with the chancellor of the exchequer, Reginald Maudling.

The "Balloons" of imaginary dialogue have Diefenbaker saying that the "irony" British have soil Canada down the river, while Maudling replies its "a pity you don't speak for Canada, you boneheaded old backwoodsman."

Diefenbaker in his major speech to the conference dug up quotes from speeches Maudling made in 1960 to show how Britain's European approach has changed from lukewarm to torrid.

MOIRA STUDENT PARLIAMENT — Student parliament members elected yesterday at Moira Secondary School are seen above. Seated: Maxine Meale as secretary of state is flanked by Bob Ross, deputy prime minister and Prime Minister Bill Finkle. Standing are: Bob Murray and Bill Stover with advisors Mrs. P. Bennet, Mr. G. Boyce and Principal W. James Musgrove.

R. G. Fleming New Rector of Christ Church

KINGSTON —The Bishop of Ontario, the Right Reverend K. C. Evans, announces the appointment as Rector of Christ Church, Belleville, of the Reverend Richard Gordon Fleming, presently the Rector of the Parish of Marmora.

Mr. Fleming is a graduate (B.Sc.) of Bishop's University, Montreal, and a B.D., 1954 from Montreal Diocesan Theological College. He was an Exchange student and continued his university work with two years of study at Selwyn College, Cambridge, and he now holds an M.A. from that University.

Mr. Fleming was ordained to the diaconate at St. Peter's Church, Brockville, December 21st, 1953, and was raised to the priesthood by the Bishop of Ely in 1955. Returning to Canada he has served in the Parish of Marmora with St. Mark's, Bonarlaw and St. Thomas', Rawdon since August 1st, 1956. He will officiate as Rector of Christ Church, on Sunday, October 14th.

In 1955, Mr. Fleming was married to Miss Orla Eileen Green of Lyn. They have two children and will take up residence at Belleville, early in October.

Belleville Livestock

Trade was active and prices were stronger on most classes of livestock on offer Tuesday. Good and choice steers and heifers were higher, good cows were steady, common and mediums cows were higher. Calves were higher. Lambs were steady. Good sprigers showed considerable strength over last week.

Following quotations:

Sale of choice steers 26½ to 27½; good steers 24 to 26; good heifers 21 to 22; mediums 19 to 20½; common 16 to 19; good cows 16½ to 17¾; heifery cows at high as 18½; mediums 14 to 16; common and cutters 11 to 14.

Good heavy bologna bulls 18 to 18½; mediums 16 to 18; common 15 to 16.

Choice veal 32 to 33½; good 29 to 32; mediums 27 to 29; common 24 to 27; boners 18 to 24.

Grade A hogs 23 to 23½ on live weight basis; light sows 19 to 19½; heavy sows 17½ to 18½.

Lambs: Good to choice 18 to 18½; common 16 to 17½.

Good springers $240 to $265 each; small type heifers $160 to $210 each.

Good work horses $150 to $200 each. Mart horses 6 to 7c.

Note: Beginning next week, September 28, 1965, the sale of cattle will begin at 4.30 in the afternoon, and each week thereafter.

SONS OF

(Continued From Page 1)

Mrs. Storgoff said the campers would decide whether to move at a meeting today.

Several hundred yards west of the camp, police called reinforcements to a road block when the meeting started. Upwards of 20 officers and a pair of police dogs milled around a camp fire.

The Sons' trek from the Kootenays, interrupted by a long lay over in the Grand Forks, started Sept. 2.

Further progress was stopped when Kent municipality passed an emergency bylaw making it illegal for the Doukhobors to enter the Mountain Prison area.

Police road blocks later were set up near here and at Hope, 20 miles west, to prevent them from heading in that direction.

Mr. Boxer informed of Mr. Herbrick's recommendation, said in Victoria his order to RCMP to prevent the Freedomites from moving into Kent still stands. He did not amplify.

Mr. Herbrick said he had spoken with fellow solicitors but none of them felt the Doukhobors, should be stopped from marching to the border of Kent Municipality.

Earlier Donny Sailer of Surrey, near Vancouver, arrived in the camp with a truckload of bread, potatoes and candy for the children. The world tree climbing champion said he was making the attention as an "upholder of human rights."

At the same time he invited the Sons to march west and camp on his four-acre farm. Mr. Herbrick told the crowd "go to Surrey by all means."

Excavation Started on New Building

Excavation for still another apartment building on the East Hill was commenced this week on the South side of Bridge Street at the corner of William. The owner is Victor A. Yachuk of Kingston.

Plans call for a 32 unit structure on three floors with one and two bedroom apartments.

The permit for the apartment building was taken out in December of last year and was extended in June of this year to allow the owner to complete plans.

'Maroons' Form Moira Student Parliament

The election is over and the Maroons returned victorious over the Greys!

And today the new cabinet ministers of the Moira Secondary School Student Parliament are in office.

"It was quite a campaign," noted school principal James Musgrove. "We had placards and trombones and campaign speeches."

The new president of the student parliament is Bill Finkle with Bob Ross as deputy prime minister and Maxine Meale as secretary of state. Minister of finance is Bob Murray and minister without portfolio is Bill Stover.

Campaigning for the student parliament offices has been going on night and day for the past week at Moira. Placards and election posters even appeared on the school bulletin board adding strength to the personal appeal.

Final campaign speeches were made at assembly yesterday with the voting following in the afternoon.

Spencer, Young Family Trees Now on File

Descendants of the pioneer Spencer and Young families of the Bay of Quinte district will now be enabled to trace their family trees much more easily than heretofore.

Mr. Claude Young, Charter President of the Bay of Quinte United Empire Loyalist Association experienced so much difficulty tracing the needed branches of his family trees that he has spent considerable time researching the family histories of both the Spencers and Youngs.

The result of his efforts will now be found in the Archives at Ottawa and Toronto, and also in the reference departments of the Belleville and Picton Public Libraries under the titles "Several Spencer Families, 1966 to 1902" and "Some of the Young Families of the Quinte District".

Foxboro Swamp Hunt Area Illegally Baited, Closed

Another well known district duck-hunting area, the second in two days was posted and closed by Royal Canadian Mounted Police today.

Early today the investigating officers closed part of the area known as the Foxboro swamps, located one mile north of the village off the sideroad that branches westerly from the Adolphustown highway.

The area is roughly one mile in depth, north and south and a half-mile east and west. The Thurlow-Sidney townships boundary runs through the closed area.

Discovery of extensive illegal baiting in the swamp area led to the closing and posting.

RCMP Corporal R. J. L. Grainge said the area had been heavily baited.

The marsh is practically all wet lands and difficulty was encountered in posting.

The area closed early today comprises roughly two-thirds of the hunting section of the Foxboro swamp.

Corporal Grainge said that due to posting difficulties, signs were posted on and just outside the fringe of the baited areas.

Hunters are warned that no hunting is permitted within a quarter-mile of any baited area.

The RCMP officer urged that bona-fide hunters who have blinds in the closed area go to the swamp and locate the postings.

There will be keen disappointment among the "good" hunters, the RCMP officer said but the law is the law and must be carried out.

A prominent Belleville Fish and Game Club official said: "These people who bait hunting areas illegally are fully cognizant of the law, and get in their work with the hope they won't be caught, or the areas closed. They are not good sportsmen and care little about the effect their acts have on law-abiding hunters. If caught they should be severely dealt with."

BASIC EXPORT

Sugar accounts for 97 per cent of exports from Mauritius, British dependency in the Indian Ocean.

LADIES!!
MR. TRENT DOIGE
General Steelware of Canada Representative will be at
WALKER HARDWARE
THUS., FRI., AND SAT.
THIS WEEK
TO ANSWER YOUR QUESTIONS REGARDING LOW-HEAT, WATERLESS COOKING WITH STAINLESS STEELWARE.
PLAN TO ATTEND

TRILIGHT
FLOOR LAMPS
● Polished brass and walnut column
● Heavy brass plated base
● Smart modern shade included
SALE PRICE
9.95
(2nd. Floor)
STROUD'S GIFT SHOP
208 FRONT STREET AT THE 4 CORNERS

An exciting, limited-time offer from
HITCHON'S

Canada's finest name in stereo hi-fi at a remarkably low price!

ELECTROHOME
"CASCADE" STEREO HI-FI
LESS TRADE-IN ALLOWANCE $39.50
ON YOUR OLD RADIO ANY TYPE
ONLY $289.50
You can't afford to miss this opportunity! So come in to hear the breathtaking beauty of stereo and FM/AM radio with the difference! For a special thrill, hear the "Cascade" through Satellite speakers that surround you with music. The superbly designed solid wood cabinet was created by Dellerrit, the fine furniture division of Electrohome. And it's backed by Canada's only 10-month warranty on all parts.
Don't delay—this is definitely a limited-time offer!
CP-65
HITCHON'S
340 FRONT STREET BELLEVILLE

THE FAMILY COUNCIL

Glenda T. — I want to write his parents to cut their trip short.

Neil T. — Why spoil their vacation? Maybe he'll stay out of trouble.

* * *

Glenda T. — We moved into a new neighborhood and were overjoyed to find the house next door occupied by such compatible people. Our husbands play chess, go hunting together, while we wives both enjoy gardening.

They have two children, a son of 19 and a 16-year-old daughter. When they left for an extended trip through Europe last week, they took the girl along but asked us and a few other neighbours to "keep an eye on Don." Well, the minute the boat sailed Don went into his act. He has let another young man move in with him; they throw wild parties every night; and the neighborhood is in a turmoil. When I spoke to him about this he said he didn't have to take orders from me. I wasn't his parent.

I think it's my duty to notify his parents about the goings-on before things get out of hand and he gets into trouble.

Neil T. — I don't think Don's parties are any of Glenda's business. We weren't asked to act as the boy's guardians or chaperones. It's not up to us to protect him. He's a big boy. I'm sure all that his parents expect of us is to be neighborly towards him if he calls on us for aid or a favor. Anything else would be butting in.

Why spoil his parents' trip? At that distance, any alarming news would sound much worse than it is. Besides, we're not the only neighbors concerned, yet if the complaint came from us we'd look like the crankiest ones. None of the others are kicking. To his parents, Don is perfect, and we'll be marked as sourpusses.

If there are unpleasant things to tell, let's wait until our neighbors get back. Face to face is better. And even then, I'd rather Glenda let the report come from someone else.

* * *

The Council: Glenda wants to avoid a sin of omission, that is, not doing something in her power to do in order to avoid a catastrophe. We agree with Neil that what she plans to do is too extreme a measure, and that she and the other neighbors may come up with a better solution for toning down Don's high-flying ways.

She was asked to keep an eye on the boy. That means she can shut the other eye to a few things, too. When she called Don on the carpet he must have concluded she was using sarcasm on him! Evidently with his parents away, he feels like the master of the house and he resented being called to account by Glenda in her role of mother substitute.

Perhaps Neil and others can do a better job of awakening Don's feelings of responsibility. It's understandable that in the first flush of being "on his own" he decided to celebrate. Perhaps he'd been kept under too many restraints when his parents were around. He may have felt like a sailor with his pockets full of money on the first day of his shore leave. But now that he's had his friends over and the joint was jumping a few times, he may be more amenable to friendly counsel and exhortations.

Glenda paints a picture of a boy running amok with no holds barred. If dire portrait is valid, emergency measures would truly be in order. But Neil feels that she exaggerates. So let's proceed here in a preventive spirit, starting with "an ounce."

A couple of the adults can approach the young man as their neighbor representing his absent parents. Talking man-to-man, they might speak to him of neighborhood pride, reputation, standards, "Just based from your folks," Neil might say, "they want me to write. What should I tell them?" This sort of emphasis may serve to counteract the urge to show off among his pals. If they remind him of his commitment to hold the fort for his parents.

And if there's a impulse char, acter defect in the youth, the parents will know it soon enough, without Glenda's intervention. If asked, however, she can then contribute her present impressions.

Mother's Helper

SAVING for a small but special treat carries many incentives for a young child if he can watch the saving process. Let him tape a penny a day to a wall calendar. He can see his wealth growing, count it each week, figure out exactly how many days before his goal can be reached. Good practice for true mathematicians.

U.C.W. Meetings

MARMORA — St. Andrew's United Church Women held their first meeting of the fall season in the church hall last Tuesday afternoon.

Mrs. Maurice McLeod was in charge of the devotional period and led in prayer.

Five new Canadians were welcomed to the district and were the recipients of lovely corsages, made and donated by Mrs. Manley Lavender, for which they voiced sincere appreciation.

The catering for two weddings, a banquet and a wedding anniversary were in the planning. These are to take places in September and early October.

Each of the units of the UCW met on Tuesday evening after the devotional and program. Each membby was allotted their part in the coming dinners.

YEARLY FACIALS

The gigantic mountain sculptures of former presidents on Mount Rushmore in South Dakota, which faces 60 feet high, are annually repaired to erase frost-caused fissures.

HARDWARE — HOUSEWARES

SEPTEMBER SAVING SPREE

SEE OUR ASSORTMENT OF FIREPLACE FURNISHINGS

FIRE SCREENS
A fine assortment in various sizes. All brass, black and brass and Swedish Iron finish.
Priced from 18.95

FIRE SETS
All brass and all Swedish. See our selection.
Priced from 16.95

COAL HODS
WOOD HOLDERS
All brass as well as black and brass.

FIREPLACE BASKETS
Coal and wood burning baskets in various sizes.

14-GAL.
GARBAGE CANS
Large size, galvanized cans with side handles.
Reg. 3.29
SPECIAL 2.89

FURNACE FILTERS
All sizes in stock .... get yours now!
We carry a complete line of
WEATHERSTRIPPING
Be prepared for the cold weather ahead. Keep out drafts ... cut down fuel bills ... get your weatherstripping now.

CORONET 2-QT. SAUCEPANS
- Stainless steel
- Palm-moulded handles
- Hang-up ring
- Sure-grip knobs
- Tarnish resistant

Reg. 9.25
SPECIAL .. 6.95

LAWN COMB BROOMS
SPECIAL
From 99c

BISSELL UPHOLSTERY SHAMPOO KIT
- Controlled foam applicator
- Easy-to-use . . . dries fast
- No pans . . . no messy mop-up
- Kit includes extra 12-oz. shampoo

Suggested List 4.27
Special 2.99

G.E. POLISHERS
Model C818
- Attractive blue finish
- Complete with felt buffing pads

SPECIAL
29.88
Similar to Illustration

G.E. VACUUM CLEANERS
Model VC5
- Swivel top
- Including attachments
- Plenty cord and throw-away bags
- Conversion rug and floor tool
- Your choice blue or beige

SPECIAL
68.88
Similar to Illustration

CHOWN LIMITED
ENGLISH CHINA GIFTS
HARDWARE Est. 1845
BELLEVILLE PLAZA PHONE WO 8-6777
SPORTING GOODS
ELECTRICAL SUPPLIES

SPECIAL VALUES!

Introduced by KROEHLER

Luxurious Foam-Cushioned Sofas styled in 3 convenient lengths!

Decorator Fabrics!...Fashion-right Colors!
Finest Quality at Truly Amazing Savings!

The year's smartest trim-line modern styling—and Kroehler offers it in three sofa sizes to meet every space and seating requirement! You'll love the new "high fashion" look—the distinctive blending of meticulous tailoring, Lawson button backs, detailed arms and richly finished legs. And the foam-cushioned comfort is equally outstanding! Hurry in!

BUY ON BUDGET TERMS

SEATS 3

Ultra-smart 74" sofa is perfectly proportioned for small rooms and apartments. Lawson back extends to outside edges of arms for added look of length and glamour. A rare value!

$159.

SEATS 4

A spacious 86" long—seats four in perfect comfort. Foam cushions are zippered and reversible. Famous Kroehler quality in every detail.

$169.

SEATS 5

A full 95" of breathtaking beauty with charm and seating space galore. Zippered, reversible foam cushions! Long-life cut-eyelog underchest action.

$189.

MATCHING LOUNGE CHAIR
$87.50
Relax in style in this foam-cushioned Lounge Chair with comfortable man-size high back design.
Matching Ottoman at slightly extra cost.

ANY PURCHASE ON CONVENIENT CREDIT TERMS
NEW ACCOUNTS INVITED

Cheney's
FURNITURE WORLD — NEW WORLD OF WORTH — BELLEVILLE PLAZA

'Lines on Life'

By Dr. Stuart E. Rosenberg

The pendulum swings.

Not long ago, parents believed it wise to let their children fend for themselves. It was good, they believed, for youngsters to get bumped and bruised. Bounding back, they would learn the art of self-reliance.

Nowadays, "togetherness" dictates that father assembles the airplane kit for the 8-year-old boy, while mother must write her daughter's book reports and term papers.

Good intentions on the part of the parents are, however, insufficient substitute for wise behaviour. Sometimes, if we are helped too much, too early, we've learned too little how to cope with life - and don't know how to make the proper decisions until it's too late.

Small children derive much more benefit and learn exceedingly more from the opportunity to nail two pieces of wood into a make-believe airplane than from sitting on the sidelines, watching Dad put together a sleek model jet.

The proper help our youngsters need is not given them when we do their homework. This mercy provides them with a hopeless crutch. What they require from us as parents is home-life, an atmosphere of calm and quiet, where knowledge is respected. Then "homework" will be regarded not merely as a chore, but as a personal responsibility and challenge - the kind of job nobody else can do for somebody else.

The swing from "isolationism" to "interventionism" in parent-child relations produces poor, sometimes catastrophic results in the later years.

Two extremes need to be avoided.

In the first place, parents must recognize that overindulgence prevents a child from developing his own skills. Long after they've been weaned, we still treat our children as infants. Nor that alone: We continue to do their thinking and working for them when we should be helping them to do these for themselves. To be sure, a co-lateral participation is necessary, for young people still need our guidance and our direction. But while a life-saver might be necessary to protect us in dangerous waters, wearing it in the shallows will never help us learn how to swim.

In order to meet life's challenges, we must have free access to our own powers for self-expression. Often, we spoil our children's chances for growth by limiting their freedom to develop. We have trained them to expect help; we come running to their rescue even before they cry out for assistance. Result: They've been schooled in the wrong freedom - they are free only to follow whim and fancy, as they please, when they please.

There is too, still another parental folly - the overprotection we offer our children. Overprotection is really underprotection; it prevents young people from building up their own resources. One expert suggests that parents test themselves with these questions: "Ask yourself if your child has freedom in his everyday life. Can he make mistakes? Has he the right to be wrong? If so, he has room for growth, and will acquire new skills that will result in pride and a sense of self-worth. If not, you are standing in the way of growth. You are making your child over-dependent!"

Those who have been taught to cultivate their own inner power, to stand up to the shifting circumstances of life, are more likely the products of parents who know the secret of building self-reliance. Softness is not a quality calculated to produce character. Wisdom suggests something other: firmness tempered with love!

DRY CLEANING
SHIRT LAUNDERING
BY
Woodland

THE FAMILY Fair STORES
ACROSS ONTARIO
SALE
Features Outstanding Values

FEATURE VALUES
Special Purchase
LAMINATED COATS
WITH MOUTON - FUR AND ORLON PILE COLLAR
SIX SMART STYLES TO CHOOSE FROM
MADE IN ALL WOOL LAMINATED FABRICS
FOR EXTRA WARMTH.
EACH WITH SATIN LINING, CHAMOIS TO WAIST
INVISIBLE HEMS AND FRENCH BUTTON HOLES
LEADING POPULAR SHADES
RED, GREY, GOLD, BLUE, BROWN AND BLACK
ALSO PEPPER AND SALT TWEED
SIZES PETITES 6 - 16 MISSES 10 - 20
SPECIALLY PRICED
Reg. 39.98 $29.99

Bulky Orlon Cardigan
WHITE, BEIGE OR GOLD
REG. $3.98
S-M-L $5.99

New Fall Blouses
SWISS MINICARE
REG. $4.98
SIZES 12-18 $3.99

Less Than Half Price
IMPORTED
NOVELTY WOOL SLIMS
100% WOOL WORSTED
TARTAN SLIMS
REG. $12.98
SIZES 8 - 16 $5.99

FEATURE VALUES
FROM OUR SPORTSWEAR DEPT.
Novelty Ban-Lon Pullover
SHORT SLEEVE
REG. $4.98
LONG SLEEVE
REG. $5.98
SIZES 14-20
$3.99

CHILDREN'S WEAR
Special Purchase
NEW FALL DRESSES
Reg. $4.98 & $5.98
$3.33
Reg. $5.98 & $6.98
$4.44

Special Purchase
Seamless Leotards
4-14 $1.57

Boys' Lined Corduroy Pants
$2.66 $3.66

FEATURE VALUES
BETTER QUALITY
COSTUME JEWELLERY
HALF PRICE & LESS
THE SEASONS NEWEST IMPORTED BEAD SETS
THAT REFLECT FASHION IN SOFT COLOURFUL
AUTUMN TONES
NECKLET AND EARRING SETS AND BOXED
PENDANT SETS
REGULAR $4.00 & $5.00
$1.99 SET

BELLEVILLE PLAZA
Open daily 9.30 a.m. to 6 p.m.—Wednesdays close at 12.30 Noon
Open Friday evenings 'til 9.00—Open Saturdays 9 a.m. to 6 p.m.

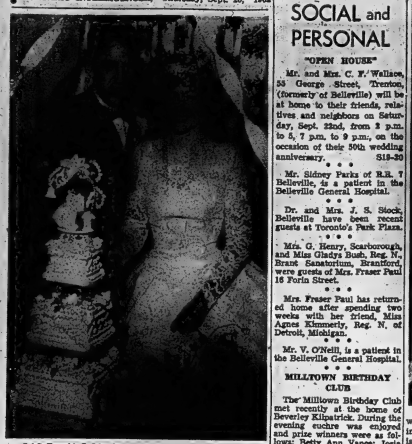

LAC Donald J. Marchant and Mrs. Marchand are shown cutting the wedding cake at the reception following their recent marriage in St. Paul's United Church, Stirling. The bride is the former Jean Marjorie Eggleton, daughter of Mr. and Mrs. Hector Eggleton, Stirling. The bridegroom is the son of Mr. and Mrs. Moses Marchand, Tilbury, Ontario.—(Photo by William E. Riley, Belleville.)

MARCHAND — EGGLETON

Baskets of pastel colored gladioli formed a lovely setting in St. Paul's United Church, Stirling, when Jean Marjorie Eggleton, daughter of Mr. and Mrs. Hector Eggleton, Stirling, was united in marriage to LAC. Donald I. Marchand, R.C.A.F. Station, Trenton, son of Mr. and Mrs. Moses Marchand of Tilbury, Ontario. The Rev. F. J. Homerson performed the double-ring ceremony.

Wedding music was played by Mrs. Harry Brown who also accompanied the soloist, Mrs. Walter Warren, as she sang "The Wedding Prayer" before the ceremony, and "O Perfect Love," during the signing of the register.

The bride, given in marriage by her father, was radiant in a floor-length nylon taffeta bridal gown featuring a scalloped neckline of Chantilly lace adorned with sequins and long lily point sleeves. The full skirt was enhanced with a lace insert down the front panel and was styled in the back with a ruffled train of Chantilly lace. Her shoulder length veil of illusion fell from a crown of pearls, and she carried a bouquet of Sweetheart roses, white carnations mingled with trailing ivy. She wore a single strand of pearls, a gift from the bridegroom.

The matron of honor, Mrs. Bill Fitchett, Belleville, and the bridesmaid, Miss Eleanor Anderson, Bancroft, wore matching gowns of regency blue organza in ecclilength with wide hems etched in Battinberg lace of the same shade. These featured scooped necklines, short sleeves and full bouffant skirts. They wore matching shoes and their headdresses were of the same blue organza adorned with sequins, and they carried bouquets of pink carnations with white streamers.

The groomsman was LAC R. M. Hope, Trenton, and the ushers were Cpl. A-T-Rtes. Trenton and LAC R. Johnson, Trenton, all wearing blue Air Force dress uniforms.

The reception was held at the HOOP Hall, Stirling, which was decorated with pink and white streamers and baskets of colorful gladioli. The bridal table was prettily appointed with white damask linen cloth, centred with a three-tier wedding cake topped with a miniature bride and bridegroom beneath an arch of pink and white and bridal bouquets adding to the lovely nuptial setting. The bride's mother received the guests wearing a turquoise organza over taffeta dress, beige accessories and corsage of pink roses. The bridegroom's parents were unable to attend.

The bride chose for the wedding trip to Western Ontario and Niagara Falls, a dress of blue chiffon over taffeta, accented by a satin cummerbund, shoes to match, beige accessories and a corsage of pink roses.

Guests were present from Bancroft, Belleville, Trenton, Madoc, Colborne, Campbellford, Batawa, Frankford and Stirling.

Showers honoring the bride were held previous to her marriage at the home of Mrs. R. M. Hope in the form of a kitchen shower; a miscellaneous shower at the home of Mrs. Charles Devolin, Stirling, with Mrs. Bill Fitchett as hostess, and at a miscellaneous shower held by her fellow workers in the office at Batawa.

Mr. and Mrs. Marchand will reside at 245 Mill Street, Stirling.

SOCIAL and PERSONAL

"OPEN HOUSE"

Mr. and Mrs. C. F. Wallace, 53 George Street, Trenton, (formerly of Belleville) will be at home to their friends, relatives and neighbors on Saturday, Sept. 22nd, from 2 p.m. to 5, 7 p.m. to 9 p.m., on the occasion of their 50th wedding anniversary. 518-39

* * *

Mr. Sidney Parks of R.R. 7 Belleville, is a patient in the Belleville General Hospital.

* * *

Dr. and Mrs. J. S. Stock, Belleville, have been recent guests at Toronto's Park Plaza.

* * *

Mrs. G. Henry, Scarborough, and Miss Gladys Bush, Reg. N., Brant Sanatorium, Brantford, were guests of Mrs. Fraser Paul, 16 Forin Street.

* * *

Mrs. Fraser Paul has returned home after spending two weeks with her friend, Miss Agnes Kimmerly, Reg. N. of Detroit, Michigan.

* * *

Mr. V. O'Neill, is a patient in the Belleville General Hospital.

* * *

MILLTOWN BIRTHDAY CLUB

The Milltown Birthday Club met recently at the home of Beverley Kilpatrick. During the evening euchre was enjoyed and prize winners were as follows: Betty Ann Vacey, Janis Williams; consolation — Leona Hinchey, and lone hand — Lena Fitzgerald. Next party will be held at the home of Lena Fitzgerald. The hostess served refreshments.

Avondale N.A. Hears Talk On Hospital

On September 19th, Mrs. K. Bird opened her home for the regular meeting of the Avondale Neighbors' Aid. The president, Mrs. R. Griffith welcomed the 15 members and three guests present.

In memory of Mrs. Ada Reed, a prayer for the departed was read and two minutes of silence observed.

The October meeting will be held at the home of Mrs. Sleeart Lough.

Mrs. R. Cameron and Mrs. F. Reid were in charge of the program. Mrs. E. Hall read Psalm 121 and Mrs. Cameron read an article entitled "Goodness".

Mrs. K. Bird introduced the speakers for the afternoon, Mrs. M. M. L. Jones, president of the Hospital Auxiliary, and Mrs. J. B. Casey, convener of the Opportunity Shop.

Mrs. Jones gave an interesting talk on the hospital and the part the Hospital Auxiliary plays in its function.

Mrs. Casey explained the operation of the Opportunity Shop and its connection with the Auxiliary.

Mrs. R. Cameron thanked the guests for their most interesting talks.

Mrs. V. Anger, Mrs. G. Day and Mrs. R. Wallbridge served lunch.

Friends Honor Bride-to-Be

WEST HUNTINGDON — A bridal shower was held by the Misses Pauline and Bernice McCurdy at their home last Thursday evening in honor of Miss Carol Fargey, bride-to-be, with about 25 friends and neighbors in attendance.

Upon arrival Carol was escorted to a seat of honor. Master Ronnie McCurdy gave a reading, after which several games and contests were enjoyed. Following an address read by Pauline McCurdy, the guest of honor opened her gifts and expressed sincere appreciation to her hostesses and for all the lovely gifts.

Mrs. McCurdy and girls served refreshments.

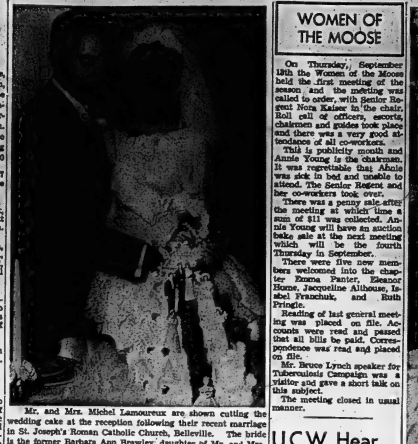

Mr. and Mrs. Michel Lamoureux are shown cutting the wedding cake at the reception following their recent marriage in St. Joseph's Roman Catholic Church, Belleville. The bride is the former Barbara Ann Brawley, daughter of Mr. and Mrs. T. R. Brawley, Belleville. The bridegroom is the son of Mr. and Mrs. Adamar Lamoureux, St. Pierre, Manitoba.

LAMOUREUX—BRAWLEY

St. Joseph's Roman Catholic Church was the scene of a pretty wedding on Saturday, September 8, 1962, at 11 a.m., when Barbara Ann Brawley, daughter of Mr. and Mrs. T. R. Brawley, Belleville, was united in marriage to Michael Lamoureux, RCAF Station Trenton, son of Mr. and Mrs. Adamar Lamoureux, St. Pierre, Manitoba. The Rev. Mr. Cote of Belleville officiated at the ceremony.

The church was appropriately decorated for the wedding with pink and white gladioli interspersed with sprays of green fern.

Traditional wedding music was playing including renditions of "Ava Maria" and "On This Day O Beautiful Mother."

Given in marriage by her father, the bride was radiant in a floor-length bridal gown of peau de soie featuring a full skirt adorned with seed pearls with the back of the gown caught at the waist with two rosef and flowing into a chapel train of Chantilly lace. The bodice was accented by a Sweetheart neckline and long sleeves overstitched with Chantilly lace. Her headdress was a half crown effect in the shape of two roses adorned with seed pearls, holding in place a fingertip veil of bouffant silk illusion. She carried a bouquet of red roses mingled with lily-of-the-valley and trailing ivy.

The maid of honor, Miss Brenda Robitaille, Belleville, in turquoise, and the bridesmaids, Miss Donna Hay, Belleville, and Mrs. Kay Brawley, sister-in-law of the bride, in pink, were all identically attired. Their dresses were of taffeta style featuring boat necklines with waist overskirts of Chantilly lace. They were white accessories and carried bouquets of pink and white mums.

Miss Julie Lamoureux, wearing a frock of white nylon and carrying a basket of pink carnations, was the flower girl, while Master Jerry Heath, cousin of the bride, was the little ring bearer, dressed in a dark suit.

Mr. Norbet Lamoureux, St. Pierre, attended the bridegroom and Mr. Ron Boudreau RCAF Station Trenton and Mr. Tom Brawley, Bath, Ontario, were the ushers.

The reception was held at Club Canara where the bridal table was prettily appointed with white cloth and centred with a three-tier wedding cake with the one side representing steps leading from the church door with the members of the bridal party in miniature. Tapering white candles and bouquets of pink and white carnations added to the nuptial setting.

The mother of the bride received the guests wearing a rose beige lace sheath dress with matching basket, gold and brown accessories and a corsage of red roses. She was assisted by the mother of the bridegroom who was attired in a blue sheath dress, black accessories and a corsage of red roses.

For the wedding trip to St. Pierre, Manitoba by way of Detroit and Chicago, the bride wore a two-tone grey wool suit with pink and black accessories and a pink orchid corsage.

Guests were present from New Milford, N.J., Bath, Kingston, Trenton, Montreal.

Previous to her marriage the bride was honored at showers held by Miss Merle Patterson, Mrs. Jim Firth and by Mrs. Al Macaire assisted by Miss Brenda Robitaille.

Mr. and Mrs. Lamoureux will reside on Lingham Street, Belleville.

Club Activities

ROSLIN Y.P.U.

ROSLIN — The Presbyterian Young People's Union of Roslin held their first fall meeting at the home of Miss Sarah Cross, recently, with 17 members present.

After the singing of favorite choruses led by Sarah Cross, the Scripture taken from Thessalonians 5: 1-28 was read.

During the business period it was suggested that members put on a play at Christmas; also a request would be sent to Mrs. Parrott to present her travelogue of a trip around the world at some future date.

Films will be shown by Mr. Vannamaker at the next meeting and on Monday, September 24th, Mr. Douglas Stark will show films on Canadian development.

The program included duet by Cheryl Cross and Jon-Ann Wannamaker; a reading by Darlene Bread; a duet by Sarah Cross and Eleanor Hart and an another reading compiled the program.

Everyone retired to the front lawn where corn roast rounded out the evening's entertainment.

WOMEN OF THE MOOSE

On Thursday, September 13th the Women of the Moose held the first meeting of the season and the meeting was called to order, with Senior Regent Nora Kaiser in the chair. Roll call of officers, several chairmen and guides took place and there was a very good attendance of all co-workers.

This is publicity month and Annie Young is the chairman. It was regretable that Alnie was sick in bed and unable to attend. The Senior Regent and her co-workers took over.

There was a penny sale after the meeting at which time a sum of $11 was collected. Annie Young will have an auction bake sale at the next meeting which will be the fourth Thursday in September.

There were five new members welcomed into the chapter Emma Panter, Eleanor Hume, Jacqueline Aitbeue, Isabel Franchuk, and Ruth Pringle.

Reading of last general meeting was placed on file. Accounts were read and passed that all bills be paid. Correspondence was read and placed on file.

Mr. Bruce Lynch speaker for Tuberculosis Campaign was a visitor and gave a short talk on this subject.

The meeting closed in usual manner.

A.N.A.F. Ladies' Aux. Holds Meet

The ladies auxiliary to the Army Navy and Air Force Veterans in Canada, Unit No. 201 held their first meeting after the summer holidays in the auditorium on Monday, September 17th at 8 p.m. The meeting was called to order by the president Mrs. M. Dracup and two minutes silence was observed.

All the committees reported not too many activities during the past two months. The Charter was draped, in memory of Mrs. M. McFarland, who passed away in August. Four members were delegated to attend the Provincial Command, ladies auxiliary to be held in Toronto, September 29.

The president, who was the official delegate to the Dominion Command, Ladies Auxiliary reported on the five days proceedings held in Winnipeg in August.

Following the election the returning Dominion Command president of L.A., Mrs. F. Lenderby was presented with her past president's pin along with several lovely gifts from the general assembly. The executive body, the Mayor of Winnipeg and the Queen's Convention Committee, Whirlpeg.

Mrs. Charlotte Clark as the oldest lady present was also presented with a gift.

Several items of interest were discussed and will be taken care of during the coming month including the matter of the coming Poppy Fund.

The meeting was adjourned and a social hour was enjoyed with a pot-luck lunch.

APPOINT MINISTER

STOCKHOLM (AP)—Torsten Nilsson was appointed foreign minister of Sweden Wednesday to succeed Oesten Unden, 76, foreign minister since 1945. No reason was given for the resignation of Undon, an uncompromising advocate of Swedish neutrality, but it was understood in political circles it was because of his age and health.

HAVING A PARTY?
BIG OR SMALL — DON'T FORGET TO GIVE US A CALL
CHAPMAN'S HOME BEVERAGE DELIVERY
WO 2-5720

Continental Hair Stylists
ANNIVERSARY SPECIAL
Jan Szczerba has recently completed a course in special method permanent waving at one of America's leading schools of hair design — The Virginia Farrell Advanced Academy.
HE OFFERS THESE ANNIVERSARY SPECIALS
REG. $25. perm for $15.00
REG. $20. perm for $12.50
REG. $15. perm for $10.00
REG. $10. perm for $7.50
For Appointment Phone WO 8-8456

U.C.W. Hear Talk on Philippines

The United Church Women of Bridge Street Church met on Tuesday afternoon with the president, Mrs. A. J. Clare presiding and Mrs. K. M. Bird as pianist.

The devotional period was led by Mrs. G. Shaver assisted by Mrs. F. Ingram who read the Scripture lesson. Mission-ary work of the Christian Church provided the theme. A story was told of the visit by a world traveller to a orphanage in Hong Kong where a spirit of co-operation and helpfulness prevailed. Reminding us, it was stated that "we cannot help the unhappy peoples of the world by our superior scientific knowledge but we can win them only to go in Christian humility to help them help themselves." A gospel solo by Mrs. R. Rieder concluded the worship service.

The business meeting included a report by the secretary, Mrs. J. R. Reynolds of the minutes of the last general meeting and the report of the treasurer, Mrs. W. Dallas.

DELEGATE'S REPORT

Mrs. Bryson Leslie, delegate to the Synod for leaders at Whitby, brought back an interesting, enthusiastic, helpful inspirational leadership provided by such leaders as Mrs. Beatrice Wilson and Miss Millicent Hutchinson every minute busy, exciting and worthwhile.

Mrs. Ross Jeffries, director of Christian education for Bridge St. Church was speaker this afternoon. She took her audience on an imaginary flight to the Philippine Islands where she served as a worker in the Christien Church.

The Philippines made up of 7,038 islands from the air look like a beautiful coral reef on a blue background. The people are of a mixed background, Chinese or negro nationalities being represented.

Mrs. Jeffries wore a beautiful yellow gown made of pineapple fibre and was assisted by Mrs. Jeffrey, Mrs. George Wishart and Mrs. C. MacDonald who modelled the dresses of various districts. Many beautiful articles on display demonstrated the skill of the people in embroidery and carving. In the short history of 50 to 60 years the Protestant Church has grown rapidly in the islands. Mrs. Jeffries told of her work with the young people in training classes for teachers and leaders.

In answer to the question "What can we as Church women do in relation to missionary work around the world," the speaker suggested three courses to follow: the need to be alert, to grow by study; the need for total commitment to God's work and the need to continue in prayer, the heart of Christian witness and faith.

The speaker closed her address with a prayer for the people of the Philippines.

Mrs. S. Gilmour thanked Mrs. Jeffries on behalf of the meeting.

Mr. and Mrs. Edward Gordon Joseph Kennedy of Kitchener, are shown following their marriage in St. James Roman Catholic Church, Seaforth, Ontario. The bride is the former Kathryn Ruth Sills, daughter of Mrs. Charles F. Sills, Seaforth, Ontario, and the late Mr. C. P. Sills. The bridegroom is the son of Mrs. Edward G. Kennedy, Belleville, and the late Dr. E. G. Kennedy. (Photo by Personal Studio, Waterloo.)

Wife Preservers

Before storing an electric fan, wipe blades with paper towels. Then wash with soap and add thick suds, rinse, dry completely and wrap in a plastic bag.

GINGER ALE
Finest Beverage for ALL The Family
Wilson's
Gives you
-More Flavor
-More Sparkle

CARTON OF SIX 12 OZ. KING SIZE BOTTLES OVER 14 SERVINGS
41¢
PLUS DEPOSIT
C-3

LET Vanessa PLAN YOUR WEDDING SHOES

The bridal party wears satins - Tinted
Free - to match their gowns . . . in the
following widths and size range:
AAAA — 6½ to 10
AAA — 6 to 11
AA — 5 to 11
B — 3½ to 11
REGULAR $9.99
NOW $8.99 TINTED FREE
Vanessa
FASHION SHOES
— ONE LOCATION ONLY —
215 FRONT ST.—Downtown Belleville WO 8-3334
"Air conditioned for your shopping comfort"

Weddings

SEDORE — CHAPMAN

A lovely double-ring wedding was solemnized by the Rev. George Ambury in Cooper United Church on Saturday, September 1st at 1 p.m. when Margaret Elizabeth (Bella) Chapman, daughter of Mr. and Mrs. Gordon Chapman, Cooper was united in marriage to Lloyd Harold Sedore, son of Mr. and Mrs. Bert Sedore, Tweed, Ontario.

Baskets of yellow and white gladioli adorned the altar while white satin bows centred with red roses designated the guest pews.

During the ceremony the bride's uncle Mr. Dennis Chapman rendered "O Perfect Love" and "Father All Creator," accompanied at the piano by Mrs. Fred Bailey.

The bride, given in marriage by her father, was lovely in a full-length bridal gown of white Chantilly lace over satin, fashioned with a square neckline edged with seed pearls and crystals and long tapered sleeves over the wrists. Her headdress was a tiara of white seed-pearls and crystals holding in place a finger-tip veil edged with embroidery, she carried a white Bible, a gift of the bridegroom, accented with a cascade bouquet of Sweetheart roses.

Miss Nancy Chapman, Cooper, sister of the bride, was the maid of honor dressed in a waist-length gown of yellow silk organza over taffeta fashioned with a round neckline, cap sleeves, with a large bow centred with a yellow rose accenting the back. Miss Roxanne Douglas, Crookston and Miss Linda Sedore, Tweed, sister of the bridegroom as bridesmaids were identically fashioned dresses in pink and aqua respectively. All three wore headdresses of white bows decorated with sequins, and carried nosegays of matching tinted mums centred with three red roses with white satin streamers. Each wore a single strand pearl necklace, gift of the bride.

The little flower girls, nieces of the bride, Misses Sharon Chapman and Carolyn Hollins, of Cooper, were dressed in white nylon over taffeta frocks featuring short full skirts enhanced with pink cut-work rosettes on the skirts and bodices. Their headdresses were bridal halos of simulated pearls and sequins and they carried nosegays of white and pink tinted mums. They wore pink rhinestone bracelets, gifts of the bride. The ring bearer was Master Timmy Farr, Marmora, nephew of the bride, who carried the rings on a satin pillow and was dressed in white flannels and a Black Watch plaid blazer.

Following the ceremony a reception was held in the hall at Cooper where the bridal table was most attractive with white damask linen cloth, centred with a three-tier wedding cake topped with a miniature bride and bridegroom beneath an arch of wedding bells. The bridal bouquets completed the lovely nuptial setting.

The bride's mother received the guests, wearing a green and gold printed silk sheath dress with matching jacket, gold and brown accessories and a corsage of yellow roses. She was assisted by the bridegroom's mother who was attired in a brown shantung sheath dress, beige and brown accessories and a corsage of yellow roses.

The bride chose a red wool dress with pleated skirt, white accessories and a corsage of white mums for the wedding trip to Niagara Falls, Fort Erie and points in Western Ontario.

Guests were present from Belleville, Peterborough, Ida, Tweed, Madoc, Consecon, Hamilton, Dundas, Norwood, Ivanhoe, Queensboro and Detroit, Michigan.

The bride was honored previous to the marriage at a miscellaneous shower at the home of Mrs. Fred Moorcroft with Miss Myra Moorcroft and Mrs. Carl Latchford as co-hostesses; at a pantry and miscellaneous shower at the home of Mrs. Clarence Douglas with Miss Roxanne Douglas, Mrs. Shirley Scott and Mrs. Jack Douglas as co-hostesses. Presentations were held for the bride at G. F. Lanning Ltd., and for the bridegroom at McFarlane Gendron Ltd. The couple was honored at a party held by the community at Cooper School.

Mr. and Mrs. Sedore will reside at 186 Lingham Street in Belleville.

Wife Preservers

Keep a car lock working well by blowing powdered graphite into the keyhole. Use it as a remedy for causes with recoiled ballsprings for this purpose. Or you can rub key well with the point of a soft lead pencil before inserting.

Double-Decked and Stuffed Pork Loin

by Mary Moore

For years I have been going to stuff and roast one of those double loins of pork with the bones removed. Actually it is the cut from which back bacon is made. It looks like it too, but is fresh and uncured.

I'm still on my rampage to find high class meat dishes that do not cost a fortune so beef does right now. This was no bargain for it was 79c per pound but the cost was low enough to mollify me.

place. I tied the loins firmly together fat sides out, and sprinkled the top with salt, pepper and paprika. Because we were going to the football game I put it in the oven at 1.00 p.m. at 175 deg. Fahr. At 6.00 p.m. I turned on the broiler for 5 minutes to brown the top. It was cooked through and moist and just as I wanted it. I removed the strings and it sliced neatly too.

NOTE:

I recommend this low-slow roasting method for pork (whether you are going out or not) because it results in the moist and tender meat we all desire.

This slices perfectly cold and is highly recommended for a buffet meal.

I served it hot with

STEWED ROSY APPLES (to serve with pork or ham):

8 medium tart apples, 1 1-3 cups water, 1 tablespoon lemon juice, ½ cup sugar, 1 stick cinnamon (optional), red food coloring.

Wash, pare, quarter and core apples. Bring to boiling the water, lemon juice, sugar, adding cinnamon stick if used. Add red food coloring to give a rich red hue. Drop in apple quarters. Bring to boiling, uncovered. (Boil hard 1 minute if fuel is gas. Turn off heat and let stand on burner until cold.

Dinner Menu

THURSDAY
(Guests)

Stuffed Leg of Lamb in Crust (see Tuesday); Mint or Mustard Sauce; Green Beans and Grains; Mashed Squash; Individual Summer Tomato Salads; Sliced Peaches in Orange Jelly with Custard Sauce; Sultana Loaf (see Wednesday); Tea.

SUNDAY

Stuffed Double Pork Loin (see Thursday); Stewed Rosy Apples (see Thursday); Corn on the Cob; Cooked Green Bean Salad Vinaigrette or with French Dressing; Daffodil Cake (see Friday); Bowl of Choice Fall Fruits; Coffee.

STUFFED DOUBLE PORK LOIN:

Buy a double loin weighing 3½ to 4 pounds. (They are tied snugly together, fat sides out.) Untie it and put together again with this Stuffing between: Melt 3 tablespoons butter or margarine and gently saute in it 1 tablespoon chopped green onion or ordinary onion or green onion flakes, ½ teaspoon thyme, ½ teaspoon tarragon, ¼ teaspoon celery seed, ½ teaspoon salt until these seasoning are soaked with the butter. To them add 4 slices day-old white or whole wheat bread (crusts on) cut into tiny dice (or pulled to make crumbs) and mix well. I made some extra slots in the lean sides of the meat into which I tucked the stuffing to make it stay in

Legion Ladies' Aux. Plans Future Events

TWEED — The regular monthly meeting of the Tweed Branch of the Ladies' Auxiliary of the Royal Canadian Legion No. 428 was held in the Legion club rooms on Thursday evening. The meeting was in charge of the president, Mrs. Mrs. Crawford. The newly elected Sergeant-at-Arms, Mrs. Yvonne Whalen was assisted by Mrs. Pauline Conneyes. All bills were ordered paid and the treasurer reported a fair bank balance.

It was agreed to organize a bridge marathon and Mrs. Oscar Thurston is to be convener. A donation was made to the National Institute for the Blind. It was decided to start a travelling apron with each member sewing on a patch and their age equivalent in money sewn under the patch.

The annual outing will be held at Hotel Tweedsmuir on October 3rd.

The raffle prize was won by Mrs. D. Thurston.

The meeting was closed by the president and lunch served by Mrs. Dora Courneyea and her group.

HOME NURSING

During 1960, a total of 40,645 medical-surgical cases in Canada were discharged after receiving home care from the Victorian Order of Nurses.

SPEAKING OF MANNERS

BY PATRICIA LEIGH

ENTERTAINING FOREIGN GUESTS

While millions of Canadians have been flocking to far-away lands during the annual vacation exodus, a reverse tide of foreign visitors has been landing daily on our shores in answer to the government's invitation to see something of Canada and gain our brand of hospitality.

As a result, thousands of Canadians will get a chance to entertain foreign guests in their homes for the first time. Naturally, some will have misgivings about how our own rules of etiquette should apply.

When we contacted People-to-People International Headquarters about their thoughts on the subject, they agreed that basically the rules for entertaining foreign guests are no different from those that govern hospitality for any other visitor, and offered these simple suggestions as a guide:

Treat them as you would treat your Canadian friends and neighbors.

Familiarize yourself with the culture and customs of your guests' country and plan accordingly. For instance if a religious custom prevents your guests from eating a particular kind of food, knowledge of it will save you and your guests embarrassment.

Show your visitors how it's done as Canadian family life — in other words, don't drag out your best china for breakfast or, generally, try to "put on the dog."

Respect the beliefs of your foreign visitors, even though they may differ from your own.

Do not criticize your guests' country or culture. Do not compare their country's achievements with ours.

Do not preach or talk down to your foreign guests.

Speak of things about your guests' country that you like and admire — don't harp on things you find strange or disagreeable.

Never refer to your guests' countrymen as "natives."

And, above all, advise the People-to-People people, please and be casual. Show your guests a good time, and you can't will enjoy the visit — and the understanding it brings — much more.

ANYTIME!
Phone
CENTRAL
RADIO TAXI
WO 2-5353
for
Prompt, Efficient
Taxi Service
ANYWHERE!

Reitman's
WHERE SMART WOMEN SHOP
FASHION STORES FROM COAST TO COAST
NEW, LOW, LOW PRICE ON
non-run
sheer, seamless nylons in micro-mesh
(400 needle, 15 denier-with reinforced heel)
FIRST QUALITY
69¢ pair
2 PRS. $1.30
snag them... catch them... rip them... they will not run!
A completely new knitting process locks each stitch so it cannot run. Now, sheer, positively run-proof nylons with the fashionable seamless look. Sizes 8½-11 in flattering colours.
Reitman's
FAMOUS FOR HOSIERY FOR OVER 30 YEARS
REITMAN'S: 216 Front Street WO 8-9620
Open Friday until 9.00 p.m., Wednesday until 12.30 p.m.

Penmans
WOMEN'S AND GIRLS' UNDERWEAR
Penmans Vests and Panties for 2-4 and 6-year-old girls. White cotton rib-knit for 8-to-16-year-old girls. Ladies' vests and panties—Small, Medium, Large.
INFANTS' UNDERWEAR
You'll want Penmans for your baby—available in tie-side, wrap-around style and button-front vests in fine soft cotton, for Size 3-6-9 months; 1 and 2 years.
Penmans
A SYMBOL OF QUALITY

SPECIAL INTRODUCTORY OFFER
enjoy vacuum-fresh coffee at
10¢ OFF
regular price
REGULAR CAN 10¢ OFF
Mother Parker's
Comp.

YOU CAN'T BEAT JACK IRELAND FOR EXTRA VALUE AND PERSONAL SERVICE!
TERRIFIC PRICE CUTS ON
LIVING-ROOM SUITES
SAVE UP TO HALF PRICE ON QUALITY CHESTERFIELDS, SECTIONAL, COLONIAL, DAVENPORT & SOFA BED SUITES
SAVE $110.00 — WAS $189.00
1 only, 2 pieces Scandinavian chesterfield with three seater sofa and matching chair, attractive covering ..... NOW 79.
SAVE $100.00 — WAS $249.00
1 only, 2 piece chesterfield and chair, high grade chocolate cover, foam cushions, walnut legs ..... NOW 149.
SAVE $80.00 — WAS $269.00
1 only Davenport and Chair, unique reversible arm with arborite top, high grade sturdy tweed wearing cover. A Terrific Buy ..... NOW 189.
SAVE $80.00 — WAS $329.00
One only, 3 piece Sectional Suite, all foam cushions, Sklar, hard wearing brown Nylon cover. Attractive suite ..... NOW 249.
Every One Slashed For Quick Clearance
SAVE $100.00 — WAS $349.00
Colonial Living Room pieces. Three piece settee, with matching chair from Rexton in Plymouth maple. Attractive matching cover. See it in our window ..... NOW 249.
SAVE $60.00 — WAS $229.00
1 only, Bed Chesterfield, from Sealey, foam cushions, high grade, hard wearing cover. Full size posturepedic mattress ..... NOW 169.
SAVE $100.00 — WAS $299.00
1 only, three piece Sectional Suite in exquisite brown covering, one section folds as a davenport for sleeping ..... NOW 199.
SAVE $100.00 — WAS $299.00
1 only, French Provincial Chesterfield and matching chair with airfoam cushions, beautiful covering, Harrison Beige. Fruitwood trim ..... NOW 199.
Easiest Terms in Town!
IRELAND'S
Furniture and Appliances
210 FRONT ST. at the Four Corners WO 2-3401

Successful Living

(A Canadian Social Worker Helps with Human Problems)

Needs Ideas for Great-Grandma

DORIS CLARK

DEAR DORIS—This problem is not mine, it's my great-grandmother's. She is, as the expression goes, blind in one eye and can't see out of the other. She can have an operation but it costs $300. per eye and that money isn't easily come by. The welfare will help, I know, but that hasn't come through yet.

Also, what are some things she could do to take her mind off it? She is quite old (seventy-something) and has bad feet. She can't bake like she used to because she can't walk or see.

I really feel sorry for her and want to help even more. I would like your advice before I dive into anything, as it might be childish.—HELP ME.

* * *

DEAR HELP ME—Bad feet and blind! Bless you for being concerned!

A little radio, even second hand, could be a good friend to her.

But best of all, here is a chance to give yourself. You can bring her your world. Set aside a time every day when you talk to her about what you do. When you read her the paper.

Ask her about when she was your age. Seek her advice about dates, hairdos, clothes. Would she teach you to bake?

We miss a lot when our very old do not visit with our very young. She has wisdom you could use.

* * *

DEAR DORIS—Disaster is not around the corner; it stares me right in the face. Why can't I run?

I know my husband might be crazy. No normal man could possibly act the way he does at home, but this knowledge is no comfort for me or my children. I have been at the Family Bureau, at the Child Welfare, at the Police and at the lawyer's and have accomplished nothing. We have been listened to politely and told that by now we both must be sick and then we have been left to ourselves again to get worse.

Several times I have found myself with a weapon in my hand and a strong desire to shut his filthy, poisonous mouth for good. God help me, but maybe next time I will.

Please, somebody, help me to find the strength to go away before it is too late.—ALONE IN CANADA.

* * *

DEAR ALONE—What's keeping you? If the abuse is serious, you can leave and sue your husband for support. Canadian resources will help you. But you have to make up your mind first. And don't do anything violent!

* * *

TO SHOWER-GIVER—Showers are supposed to be a surprise—but you could ask her mother what she needs. About entertainment, I am sending you a copy of my release describing the Bride's Scrapbook, the assembling of which can occupy a couple of hilarious hours.

* * *

TO CONFUSED WIDOW—Right. I should have said that a widow may put "Mrs. John Jones" on calling cards. But her legal signature is "Mary Jones." As you suggest, she may put the name "Mrs. John Jones" in parenthesis underneath if it is necessary to indicate this. According to my legal adviser, the signature "Mrs. John Jones" would probably stand up on a legal document as long as there was no intent to deceive.

* * *

(Doris Clark, Master of Social Work, is a graduate of McGill, Toronto and McMaster universities, and has had broad experience in social work. If you would like help with your problems, write to her in care of this newspaper, enclosing a stamped, self-addressed envelope.)

WHICH IS THE WIG?—Women today, even those with plenty of their own hair, are reviving the custom of wearing wigs. Wig creators say the more hair a woman has the better she can be fitted with a wig. Anneke Franck, superintendent of makeup for the CBC in Toronto, demonstrates. That's her with a wig (left) and with her own full mass of hair (right.) (CP Photo).

The Experts Say

Wigs More Comfortable Over Lots of Hair

By PATRICIA RUSAK

TORONTO (CP)—Remember when women wore wigs only if they didn't have hair of their own?

Today, the more hair you have, the better you can be fitted with a wig, says Louis Collins Cohen, president of Wig Creations of Canada. And fashion wigs are more comfortable when a woman has lots of her own hair to act as a cushion.

Mr. Cohen says fashion-conscious women are reviving the custom of wearing wigs which dates back to the early Egyptian era.

More than 200 fashion wigs are sold in Canada every week, and he predicts that in a few years women will change their hair as casually as they change their hats.

Wigs range in price from $100 to $500 each, depending on the quality and length of hair used, and the way they are constructed.

EXPENSIVE WIGS ARE MADE

Expensive wigs are made with fine, lustrous and wavy human hair bought from peasant women and nuns in Ireland, France, Germany, Italy and the Scandinavian countries, most of whom have never seen the inside of a beauty parlor.

SOME MACHINE-MADE

Machine - made wigs, which cost about $100, use fur East-ern or Indian hair. Hair from India is fine but tends to lack vitality, while hair from Oriental countries is course and has little tendency to curl.

"A fashion wig, made of good quality thick hair, and which will hold any type of modern style, can be bought for about $250," says Mr. Cohen.

Wigs cover the hairline completely and so can be any color, but Mr. Cohen suggests the first wig a woman buys should be nearly the shade of her own hair so she won't feel self-conscious and will get used to wearing it quickest.

If properly fitted, a wig will stay put, no matter what the activity, says Mr. Cohen.

"I once drove five models in my convertible at 60 MPH and their wigs only looked windswept when we stopped."

Cheaper wigs are measured to fit just one dimension; whereas the custom, hand-made wigs fit all the critical areas of the head — the nape, headline, hairline and sides.

LASTS FOR YEARS

In a year, the average working girl will pay a minimum of $150 to have her hair done once a week, whereas a good fashion wig, if well-cared for, can last anywhere from seven to 15 years, says Mr. Cohen.

Women skilled in setting their own hair can reset a wig, and a wig worn every day needs resetting every sixth or eighth time it is worn.

Rules for the care of a wig are simple. Hairsprays and lacquers should not be used on wigs, and under no circumstances should a wig be washed, tinted or bleached. Mr. Cohen does not recommend backcombing a wig, although this can be done very carefully.

When a wig is not being worn it should be kept covered on a wig block to retain its shape and remain free from dust.

"And a woman wearing a wig should always carry a plastic rainhat." Moisture is not good for a wig.

An excellent time for a woman to buy a wig is when she is letting bleached or tinted hair grow out, says Mr. Cohen. A wig will save her embarrassment and she will always look neat and well-groomed.

Women's Activities

UNITED CHURCH WOMEN CENTENARY—The regular meeting of the U.C.W. was held on September 13th at the home of Mrs. R. Edmondson with 17 present. "Don't Judge too Hard" and "My Neighbors Bible" were read by the president. Aleta Sutherland was in charge of the devotional part of the meeting and chose as her topic "Faith". "God of our Life" was read by Mrs. Sutherland. Doreen Pearson read the Scripture Matthew 5: 23-37. "Precept and Example" was read by Mrs. F. Aikens. Aleta followed by prayer. Bernice Ray read a story from the Study Book "Out of the Storm." Mrs. E. Ray, Mrs. F. Christie and Mrs. M. Nobes contributed to the birthday box. A card of thanks was read from Mr. and Mrs. Roy Nobes and it was reported 12 calls made.

The bazaar for November 28th was discussed, also other matters of business.

Mrs. Edmondson and the lunch committee served lunch.

The Boys' Shop for Style, Originality and Value!

Jack Fraser stores

Sizes 6 to 18.

Sensational Value for Boys!

Sport Coat and Pants

$14

FURNITURE REFINISHING

Give Your Old Furniture

DINING ROOM
BEDROOM SUITES
LIVING ROOM
FURNITURE

A New Look Through Refinishing.

PHONE WO 2-4454

H. STEINPATZ & SON
CABINET MAKERS

See the new

VINYL CARPETING

For easy installation it has to be vinyl carpeting

27" Wide	36" Wide	72" Wide
$1.98 YD.	$2.98 YD.	$5.95 YD.

STAIR RODS 35c

30" length with cups .....

SEE THE MANY SPECIALS IN OUR HOUSE FURNISHINGS DEPT.

... BARGAINS GALORE FOR BARGAIN HUNTERS.

PERCIVAL'S

333 FRONT STREET — BELLEVILLE

Belleville's Oldest Established Family Dept. Store. Est. 1892

Sheer-as-a-breeze girdle in Warner's own light and lovely uncovered Lycra power net (spandex fibre with nylon fill). White S, M, L. $8.98

McINTOSH BROS. STORES LIMITED

"You don't pay extra for Quality, because Quality pays for itself"

257 FRONT ST. — DIAL WO 8-5706

Two Piece Set

Extraordinary value for TEN DAYS only. Sport coats are man-tailored —are Canadian made. Patch or set-in pockets. Handsome selection of wool blend saxony or tweed fabrics—smart checks and small neat patterns. The latest in tones of grey or heather combinations. Two- and three-button models.

NOW ... SPECIAL LOW PRICE ... SPORT COATS **9.69**

DRESS PANTS ... Wash and wear, shape-retaining. New slim, Continental styling with self-adjusting button waistband, tailored cuffs. Choose (1) proven popular small checks and houndstooth checks; (2) popular plain shades in flannel worsteds. Also available in self-belt model. Choose heather tones or shades of grey.

JACK FRASER'S regular price 5.95.

NOW ... SPECIAL LOW PRICE ... DRESS PANTS **4.69**

NO DOWN PAYMENT ... Easy Credit Terms If Desired

A Special Price for Snow-White Shirts!

BOYS' DRESS SHIRTS

These Sanforized cotton broadcloth shirts have long sleeves with button cuffs. Feature stylish short point-fused collar in neck sizes 11 to 14½. **1.89**

Jack Fraser stores

258 FRONT STREET — DIAL WO 8-8325

Handwoven Tweeds Most Exciting New Fabrics

By PEGGY MASSIN

PARIS (Reuters)—The most exciting new fabrics in the Paris couture collections for winter are handwoven tweeds imported from the Hebrides Islands off northwest Scotland.

As a result handwoven is likely to diminish in France through the efforts of couture to make it more exclusive. Paris designers have turned to the peasant families who work their looms in their own cottages on Lewis Island in The Hebrides in their search for something new.

As these fabrics cross the English Channel to the dollar-by-permitted couture salons of Christian Dior, Robert de Rigaudy, Lanvin-Castillon, Pierre Cardin and other leading Paris designers, a four-century cycle is complete.

BROUGHT PROSPERITY

For, by the 16th century, the beginnings of the textile industry on Lewis Island were fostered by a French prisoner, Marie de Guise, who married King James V of Scotland. Under his patronage, the inhabitants of Lewis Island enjoyed a period of unprecedented prosperity.

Marc Bohan of Christian Dior has reserved 10 different tweeds for his current winter collection. Hubert de Givenchy chose 12 and Pierre Cardin eight.

Fabrics chosen by Bohan include tuggle woollen crepes, used for dresses and afternoon dresses, and tweeds in small check and shadow plaid designs woven in soft pastel colors for coats and suits.

Cardin prefers hound's tooth check suitings, while one of the most outstanding coats in the Givenchy collection is made of a dark grey and tobacco-colored tweed with a long-haired surface.

Mother's Helper

IF YOUR BIRTHDAY child produces pie to cake, why not make a Birthday Pie? Blue flavorite blend, of course. Or, a double crust type, for maximum use to printed in perforations before the pie is baked. Set the pie on an extra-large plate or tray, put candles to find holders around the outside.

GIRL GUIDE, BROWNIE NEWS

Belleville South East Guides and Brownies will register the week of September 24-28

BROWNIES

Pack 3: Kiwanis Centre, Monday, 4 p.m.

Pack 8: Queen Elizabeth School, Monday, 4 p.m., Brown Owl: Mrs. C. Male.

Pack 9: St. Joseph's Parish Hall, Wednesday 4 p.m., Brown Owl: Mrs. J. Driscoll.

Pack 14. Bayview School, Monday 4 p.m., Brown Owl: Mrs. H. Pollard.

Pack 15: St. Columbs, Wednesday 4 p.m., Brown Owl: Mrs. B. Mail.

Point Anne Pack 1: Club House, Monday 3.45 p.m., Brown Owl: Mrs. M. Akey.

GUIDES

Co. 1: Queen Elizabeth School, Monday 7 p.m., Captain: Mrs. N. Gerow.

Co. 3: St. Thomas parish hall, Wednesday 4 p.m.; Captain: Mrs. P. Stalkovich.

Co. 8: Bayview School, Thursday 7 p.m., Captain: Mrs. L. A. Coles.

Co. 14: St. Joseph's Parish Hall, Monday 7 p.m., Captain: Mrs. W. E. Jarvis.

Point Anne Co. 1: Club House, Thursday 7 p.m., Captain: Mrs. W. L. Horwood.

U.C.W. Meetings

SALEM U.C.W.

The September meeting of Salem U.C.W. was held on Thursday afternoon with the president, Mrs. Reggie presiding.

She welcomed everyone and the minutes of last meeting were read by Mrs. Carter. Mrs. H. Hodgins read the Scripture for gift received for baby. It was decided to hold a bake sale in the near future. Committees were selected by arrange for bake sale and catering for a wedding.

An invitation was read from Springbrook U.C.W. to attend their tea. Mrs. Lorne Hagerman took charge of the program. Mrs. Murney Johnston read the Scripture lesson. Mrs. L. Hagerman gave the meditation and prayer. Readings were given by Mrs. Orval Jackson and Mrs. Mowat Silas with a chapter of the study book given by Mrs. Frank McGee. Mrs. George Rice contributed a solo.

Mrs. C. Carter expressed appreciation to Mrs. Mowat Silas as hostess and all who helped with the program, after which lunch was served.

SYLSTONE U.C.W.

SYLSTONE — Mrs. Will Rutherford entertained the minister, Mr. H. D. Pilley, and the members of the United Church Women, at her home on Wednesday afternoon. Mrs. Wilfred Spencer assisted for the devotional portion of the meeting. The Scripture selection, Isaiah 17: 23-28 was read by Mrs. Fred McKeown and the meditation given by Mrs. Spencer, followed by prayer by Mr. Pilley and by Mrs. Spencer. In place of the usual Bible study period, Mr. Pilley gave a message on the "Fatherhood of God as Taught by Jesus." A minute's silence was observed in memory of the late Will T. Allan who had been a benefactor of the Women's Association and later the United Church Women, along with his late wife.

Minutes of the August meeting were read by Mrs. Ray Stewart and other correspondence was dealt with, including an invitation to attend a fall tea and bazaar at the Orange hall, Springbrook, on September 25th, as guests of the UCW of Springbrook United Church.

Mrs. Ross Dickie was convener for the balance of the program as follows: opening prayer and a reading, "What Money Cannot Buy," by Mrs. Dickie; vocal and accordion solo, "On the Wings of a Dove," by Mrs. Bob Spencer; piano renditions of sacred music by Mrs. Clarence Thompson; a thank-you poem read from Bob Spencer for cards and gifts while in hospital, and a reading, "Somebody Else," by Mrs. Cecil Finch. Two short contests conducted by Mrs. R. Dickie, completed the program.

The meeting closed, after which refreshments were served by the hostesses, Mrs. Dickie and Mrs. Thomson.

The next meeting will be held at the home of Mrs. Sanford Metkiejohn at Springbrook, and Mrs. Will Rutherford, Mrs. Ross Dickie, Mrs. Clarence Thomson and Mrs. Jack Spencer are on the program committee and the refreshments committee will be Mrs. Ray Stewart and Mrs. W. Spencer.

PRE-SCHOOL CHECKUP

The dental health department recommends that every child should have a thorough medical checkup before starting school.

Wife Preserves

Rachel Baker aids Mindi Marie Gould decorate their buns and sponges from shoe crystals and eyelids with colorless nail polish.

Mr. and Mrs. Walter Lowe Mark 50th Wedding Anniversary

CAMPBELLFORD—Mr. and Mrs. Walter Lowe of Carry Street, Campbellford, were at home to their friends on Sunday afternoon when they celebrated their 50th wedding anniversary. The anniversary date was September 18th but the couple planned a trip to visit their sons in Niagara Falls and Kingston this week.

The couple are well known in the town. Mr. Lowe is a veteran of the First World War, having served with the second battalion of the First Division on the continent, and also in the reserve army during the Second World War.

He has been a member of the Campbellford band for more than 55 years, and competed as a member of the band at the C.N.E. in Toronto a few weeks ago when the band won second place in its class.

Mr. Lowe also has served for almost half a century on the Campbellford Fire Department, and was a familiar sight as he drove the horse-drawn vehicles with clanging bells and galloping horses in the early days of the department. He retired from the department several years ago. In his earlier life, Mr. Lowe was a blacksmith by trade and also worked for some years for the Trent Canal Division Dept. of Transport.

Mrs. Lowe, the former Laura Aikens, is the daughter of the late Mr. and Mrs. Isaac Aikens. The couple have lived in Campbellford all their married lives. They were married at the home of the bride's parents by the Rev. G. A. Brown of St. Andrew's Presbyterian Church, who is now at Kingston.

Numerous gifts and messages of congratulations were received. They included a personal message from Prime Minister John G. Diefenbaker, sent from London, England, messages from W. A. Goodfellow, Minister of Highways and from Harry Bradley, MP, for Northumberland. They also received an illuminated scroll from the provincial secretary, John Yaremko.

Mr. and Mrs. Lowe will spend several days this week visiting their sons Ronald in Niagara Falls and Adin of Kingston. There are two grandchildren.

WESTGATE PHARMACY
Open Daily 'til 10 p.m.
WO 2-2663
FREE MOTOR DELIVERY

Belleville PLAZA
BETWEEN DUNDAS AND BRIDGE STS. AT HERCHIMER AVE. IN BELLEVILLE

STILL MORE - GOODWILL SPECIALS
TO MAKE YOUR SHOPPING TRIP A BIG MONEY SAVING EVENT!
AND REMEMBER... This month and every month your Family Allowance Cheque may be worth a bonus of $100.00

THE Fair STORES
Across Ontario Sale
Curity DIAPERS REG. 5.49 ..... 4.49
Evenflo Nursing Unit REG. 45c ..... 33¢
BELLEVILLE PLAZA

Shopette
WEEKEND SPECIAL!!
WHILE YOU'RE WATCHING TV, ENJOY A
CARTON OF PEPSI-COLA AND JIFFY-POP POPCORN IN A THROW-AWAY POPPER
ALL FOR 69¢ Plus Deposit On Bottles

A & P
Potato Chips
12-OZ. BOX
49¢

SHALIMAR'S Specialty...
SATIN PUMPS
8.98
TINTED FREE-OF-CHARGE
All Bridal Parties Welcome

TAMBLYN
LORELEI
HAIR DRYER
Dries hair swiftly, comfortably, without mussing—Has large adjustable vented cap to fit all styles — Flexible hose detaches for easy storage — Lightweight, 2¼ pounds — special vents for drying nails — Guaranteed one full year.
Reg. 12.95 ..... 9.99
LIMITED TIME SPECIAL

DOMINION STORES LIMITED
BELLEVILLE PLAZA
Richmello Assorted Flavor Ice Cream ½ Gallon ..... 79¢

CHOWN LIMITED HARDWARE
WEEKEND SPECIAL
PRESCUT CRYSTAL
Assorted Dishes — Candy Dishes, Salad Dishes, etc.
PRICED FROM 37¢ EACH

THE Fair STORES
Across Ontario Sale
GIRLS' CRINOLINES
SIZES 3 TO 14
VALUES UP TO 4.98 ..... 1.99
BELLEVILLE PLAZA

COLES JEWELLERS
WEEKEND
WATCH SPECIALS
THIS WEEKEND ONLY
BOYS' 17 JEWEL SWISS WATCHES Waterproof, shockproof, anti-magnetic, attractive strap 16.95
GENTS' 17 JEWEL SWISS WATCHES Waterproof, shockproof, anti-magnetic, sweep second hand. In white or yellow gold. With attractive strap ..... 21.95 With matching band 24.95
LADIES' 17 JEWEL SWISS WATCHES In white or yellow gold ..... 17.95 and up
WATCH REPAIRING A SPECIALTY

WOOLWORTH'S
Large Framed OILETTE
SIZE 22X28 Wide Range of Scenes. Only 1.99
Belleville Plaza

CLIP THIS COUPON!
You will receive 1.50 off a 10.50 permanent
or You will receive 2.00 off a 12.00 permanent
or 50c off a Cut and Set
Coupon may be used Monday, Tuesday, Wednesday Only!
Michael's Hair Styles
2 LOCATIONS TO SERVE YOU!
BELLEVILLE PLAZA WO 2-5345
8 BRIDGE ST. EAST WO 2-5128

15-Denier Seamless Mesh
NYLONS
37¢
SIZES 9 - 11
MAHER Shoe Store
Belleville Plaza

WE'VE GOT A DEAL...

ON FULLY GUARANTEED

Brand New, '62 TV

IN FACTORY-SEALED CARTONS

PRICED FROM **199.95** WITH YOUR WORKING TV

NO MONEY DOWN

NO PAYMENTS 'TIL NOV.

RCA VICTOR ENSIGN MODEL

Table Model

No. 23 T 385

● LONG-RANGE NEW VISTA TUNER ● NEW VISTA SPECIAL CHASSIS ● PICTURE STABILIZER CIRCUITS ● AUTOMATIC CHANNEL EQUALIZER ● 23" FULL - PICTURE SCREEN ● 18,000 VOLTS OF PICTURE POWER ● COPPER BONDED CIRCUITS.

4-Speed Record Players

A completely portable record player that is ideal for the teenager. Plays all size records. Has attractive carrying case with handle.

Priced From ... **23.97**

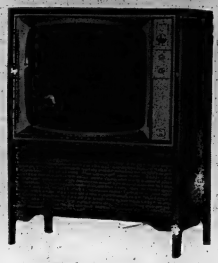

ADMIRAL - Model C 311

- 2 FRONT MOUNTED SPEAKERS
- ALL FRONT CONTROLS
- SWING-OUT CHASSIS
- GOLDEN SIGNET TUNER
- AUTOMATIC OVERLOAD PROTECTOR
- SUPER POWERED CHASSIS
- WIDE ANGLE 23" PICTURE TUBE
- 18,000 VOLTS PICTURE POWER
- TINTED OPTIC FILTER

RCA VICTOR - Model 23 TC 616

23" console model with 3 speakers — long range new Vista Tuner — Bonded Picture Tube — 26 tube function — lighted channel indicator — beautiful walnut cabinet. Here is a TV set with more picture pulling power in many difficult or fringe areas. You get clearer and cleaner pictures from many hard-to-get stations. The new chassis is compact, powerful and dependable. Full-power transformer — 20 thousand volts of picture power. RCA's picture stabilizer circuits guard against interference.

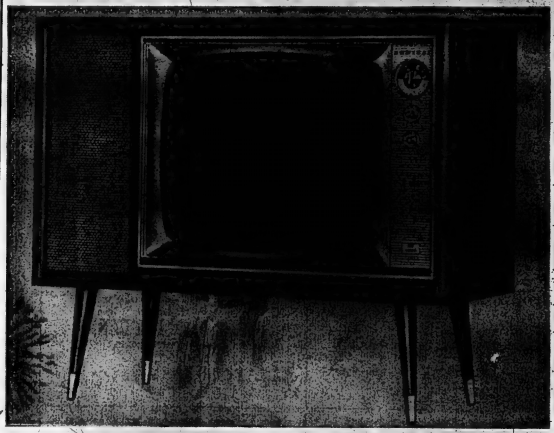

ADMIRAL - Model L 521

- 23" BONDED PICTURE TUBE
- COOL COIL POWER TRANSFORMER
- TWIN SPEAKERS
- GOLDEN SIGNET TUNER
- PUSH-PULL ON CONTROL
- AUTOMATIC LOAD PROTECTOR
- SUPER RANGE FINDER
- BEAUTIFUL SLIM LINE CABINET

HUNTERS! SEASON OPENS SAT. SEPT. 22nd

SEE US FOR EVERYTHING YOU NEED IN

GUNS — RIFLES — AMMUNITION

Famous name guns by REMINGTON — WINCHESTER — COOEY — SAVAGE — MOSSBERG and others. Also a complete stock of gun cases, gun cleaning kits, etc.

BOOTH

RADIO & TELEVISION LTD.

170 Front St. (Opp. City Hall) Belleville Dial WO 8-5785

FEELEY

(Continued From Page 1)

reported income for tax purposes rose from $5,000 to $25,000 and then dropped to $13,367 in 1960. He designated himself on the returns first as a commission agent, then gambler, then gave no occupation.

5 He admitted falsifying his address on some of the income tax returns—for "no particular reason"—but insisted he always got the income figures correct to the best of his ability, sometimes rounded out to the nearest $1,000.

QUASE RUMORS

As inquiry officials had this preliminary ending with their long-sought quarry, police outside the commission set at rest reports that two other prospective witnesses had disappeared.

They are gamblers Doodles Simone and Ralph Clarke. It was a private examination of Clarke by Commissioner Mr. Justice W. D. Roach in June that prompted Feeley to seek disqualification of the commissioner, a bid finally lapped down Tuesday by the Supreme Court of Canada.

"The gamblers have heard they made themselves scarce and they have, but we know where they are and it's in the commission's jurisdiction," said Insp. Harold Graham, chief of the Ontario Provincial Police criminal investigation branch.

Feeley's own appearance after his long series of court wrigglings to get off the commission's hook was almost too peaceful. He was smiling and affable — particularly in the afternoon after his first big noisy jail lunch—and a symphony in brown suit, tie, shoes, belt and (hip-pocket) handkerchief.

He jerred with shell-rimmed spectacles, scribbled calculations with a pencil and occasionally leaned over, elbows on the commissioner's desk and talked into Mr. Justice Roach's ear.

"Don't be so confidential," the commissioner admonished him once, turning him back to the microphone.

WRITES FIRM'S NAME

On the occasion when Feeley deliberately sought to be confidential, the examinee per-mitted the gambler to write down, for himself and commission counsel Roland F. Wilson only, the name of the company that underwrote his stock market venture.

Feeley said that making the same public might be unfair to someone connected with a public mining company.

He said his partners in the transaction were sprinkling sidekick Joseph McDermott; Sam (Gizzi) Hirsch, another gambler employed off-and-on by the McDermott - Feeley combine; David Downes, also a gambler; and a man identified only as Lambert Albury.

Feeley said he and McDermott put up $55,000 for the five-way partnership, and at the firm of Davidson and Company a $50,000 "special account" for them was opened up to the name of broker A. B. Monteith to cover possible loss.

Though the stock went down, the partners broke even, Feeley said. There was no explanation of why the company absorbed the loss.

NOW EXPLAINED

Feeley said the stock deal was "only half" of a transaction involving Simone Finance Company, a small loan company he and McDermott incorporated several years ago but never activated. The connection had not been explained when the commission rose until today.

Feeley's tale of using the elegant premises of financial district banking houses as an adjunct to his bookmaking operations between 1948 and two or three years ago, intrigued the commission.

"Just like your own office," Mr. Justice Roach observed in some wonderment as Feeley told of his deposit boxes and settling down to business, with his betting sheets and bank-supplied telephone instead of the securities and shears of the coupon clippers.

"I don't remember any telephones in the cubicles," the judge remarked.

"You can get a girl to bring a telephone and plug it in for you," Feeley explained.

Feeley said he sometimes had three or four deposit boxes simultaneously but now has only one. He had trouble remembering the various banks in which he operated.

REPORTS INCOMES

Feeley's income tax returns—which he provided readily Wednesday showed he had reported successively this income:

For 1954, $3,640; 1955, $6,000; 1956, $10,000; 1957, $12,000; 1958, $21,500 (I guess I was a little luckier that year); 1959 $21,480.92 (he was employing an accountant); 1960, $13,397.28.

"I think I was cut of business then," he said of the last entry, the major item of which was shown as $12,000 in "other income," which he described as gambling.

The 1956 account showed $1,200 as the cost of a cruise on the liner Empress of Scotland. Feeley said he put this down as an asset, but did not explain.

Feeley had frequent trouble recollecting details of his financial dealings, and he also could not pinpoint exactly his partnership arrangement with McDermott.

"Sort of loose?" Mr. Justice Roach suggested.

"Oh yes, he wasn't my father and I wasn't his."

Under questioning by Mr. Wilson he said he and McDermott acquired a property in Bertie on Township in 1936 from Felix Borelli, whom he described as a gambler, and subsequently sold it for about the same price.

The property was a vacant lot about two miles from the McDermott-Feeley Frontier Club in Bertie.

Marsh Hill

MARSH HILL — Guests on Sunday of Mr. and Mrs. Fred Campbell were Mr. and Mrs. Stanley Prest, Mrs. Will Shaw of Ivanhoe, Mrs. R. Vanderwater and Mrs. Tanner, Madoc, Mr. and Mrs. Jerome Palmer of Bayside and Mrs. F. Flinkle were guests on Sunday of Mr. and Mrs. Ben Bleecker.

Mr. and Mrs. Allyn Finkle and family entertained on Sunday Mr. and Mrs. Lyle Lewis and Mr. and Mrs. Carl Sine, Kathy and Roger, Foxboro.

Mrs. Grace Bartindale spent Sunday with Mr. and Mrs. David Hollinger.

Mr. and Mrs. Gerald Swan of Gilead, were guests on Sunday of Mrs. Ivan Clare and family.

ANNIVERSARY SERVICES

Sunday, September 16th, anniversary services were held at Marsh Hill United Church in the morning and evening. The Rev. Robert O. Reid, BA, BD, of Foxboro, was the speaker at both services, and Mrs. Ivan Clare was pianist for both services. In the morning he chose as his subject "Evangelism and You," in the evening Mr. Reid spoke on "Window of Faith."

Minto

MINTO — St. Thomas' W.A. held a dinner and quilting at the home of the Rev. R. C. and Mrs. Fleming of Marmora, on Tuesday.

Mr. and Mrs. George Mason of Bancroft spent the weekend with Mr. and Mrs. Lindsay Tanner.

Mr. and Mrs. Orval Jackson, Stanley Prest, Mrs. Will Shaw of Ivanhoe, Mrs. R. Vanderwater and Mrs. Tanner, Madoc, Mr. and Mrs. Jerome Palmer of Bayside and Mrs. F. Flinkle were guests on Sunday of Mr. and Mrs. Ben Bleecker.

Mr. and Mrs. Allyn Finkle and family entertained on Sunday Mr. and Mrs. Lyle Lewis and Mr. and Mrs. Carl Sine, Kathy and Roger, Foxboro.

Mrs. Grace Bartindale spent Sunday with Mr. and Mrs. David Hollinger.

Mr. and Mrs. Gerald Swan of Gilead, were guests on Sunday of Mrs. Ivan Clare and family.

ANNIVERSARY SERVICES

Sunday, September 16th, anniversary services were held at Marsh Hill United Church in the morning and evening. The Rev. Robert O. Reid, BA, BD, of Foxboro, was the speaker at both services, and Mrs. Ivan Clare was pianist for both services. In the morning he chose as his subject "Evangelism and You," in the evening Mr. Reid spoke on "Window of Faith."

DESERONTO

Seventy Now Enrolled at High School

DESERONTO — On Monday morning the enrollment of the local High School reached the seventy mark with the expectation that there will be more students in the near future.

There is promise of a fairly heavy schedule for the students for included with the social activities already announced the boys have entered the Senior B Interscholastic rugby for this area. This will make for a full season because it is the policy of the staff that school work comes first and after that, the extra curricular activities. The results of this system are again shown with the entry of Larry Rendell, son of Mr. and Mrs. Morley Rendell in faculty of Science at the University of Toronto. Larry who completed Grade 12 at the local school was a Grade 13 student at the Belleville Collegiate last year and finished his year in the top ten. As a result he was granted a bursary amounting to $500 to encourage him to continue his education.

The rugby schedule for the year is:—

Sept. 19 Deseronto at OSD,
Sept. 27 Deseronto at Nicholson College
Oct. 3 Albert Col ge at Deseronto.
Oct. 10 OSD at Deseronto
Oct. 18 Nicholson at Deseronto
Oct. 24 Deseronto at Albert College.

It is anticipated that the Deseronto School will provide good competition for the other teams because of the very good results they have had in the past few years on the rugby field and the team this year are eager and willing to try to improve on past standings.

CAN'T BE TRUSTED

NEW YORK (AP) — "The trouble with criminals today," says 70-year-old Tessa Bernman, "is that too many of them are crooks." Herrmann, who marks his 50th year as a bail bondsman at the end of this month, lamented in an interview that modern-day criminals can't be trusted the way their counterparts could 30 and 40 years ago. Too many of them jump bail.

PM SAYS HE IS

(Continued From Page 1)

is something of a rimless wheel, in which the spokes all bear down on Britain.

In this view, the countries on the periphery are regarded as always prepared to look hopefully toward Britain in the centre, of the Commonwealth, but are not invariably eager to sacrifice their own special interests for the larger ideal.

Thus there are those who ask whether the conference now ending — marked by occasional suggestions of something less than comradely feeling—will be seen in history's perspective as marking the moment when Commonwealth countries abandoned the fading fiction of partnership in economic affairs, and recognized the brutal fact that they had become sovereign rivals."

RESHOVE ILLUSIONS

In West Germany, the independent Frankfurter Allgemeine said: "The brutality, hardly disguised by politeness, with which . . . one leader of a delegation after the other fought for the special interests of his country, without giving the least consideration to the whole or even to his neighbor, will presumably have removed at least the silliest . . . of the illusions about the Commonwealth.

"The Britons' capability for pious self-deception, of which the senseless prostitution of the importance of the Commonwealth was and still is perhaps the strongest expression, has suffered a hard blow."

The Commonwealth countries had reacted with "aggressive resistance" to Britain's decision to join the Common Market. By withstanding these attacks on his policy, Mr. Macmillan had given proof "of his firm will to pursue his European course against any resistance, however strong," the Frankfurter Allgemeine said.

In Hamburg the independent Die Welt said:

"The Commonwealth was shaken to its foundations by the British decision to join Europe. Only the future can show whether it will survive the shock."

FAMOUS SCHOOLS

Among England's famous privately operated "public" schools, Winchester was founded in 1382 and Eton in 1440.

switch on...

MODEL PLEASTRATED K4400

instant on!

Because of 'INSTANT ON' this set is guaranteed for one full year— *even the tubes!*

The picture and sound come on *instantly*, but the big difference is inside. A new power system—Instant On—designed by Westinghouse, keeps the tubes warm. This eliminates cold starts, extending the life of tubes and other parts. Result: Westinghouse can now guarantee all tubes and parts for one full year. More extras? Yes—a 23" picture tube with Bonded Safety Glass, three speakers, lighted channel indicator and 20,000 volts of picture power. See Model K4400 and other 'Instant On' television sets at your local Westinghouse dealer. He'll show you the *extras* that make the difference.

Westinghouse

CANADIAN WESTINGHOUSE COMPANY LIMITED

DAVID'S FURNITURE & APPLIANCES LTD.
312 FRONT STREET DIAL WO 8-5727

PERCIVAL'S FURNITURE COMPANY
380 FRONT STREET DIAL WO 2-3469

WONDERS of NATURE

By Ripley

Living in trees, he actually glides from tree to tree rather than flies. Also, a fold of skin between his wrists and ankles makes a perfect chute.

The flying squirrel is found in North America, Eastern Europe and parts of Asia.

He has no actual keeps him from wildly off course. He simply glides to the top of a tree and then glides to another tree. Gliding to the top of the second tree, he glides to a third tree, and so on.

Holding out his tail level with his body, he moves both his tail and his feet to steer direction in flight.

The flying squirrel can travel from tree to tree for considerable distances and glides are many as thirty yards at a time.

Cruise of your dreams!

AROUND THE WORLD IN 80 DAYS

aboard the largest world cruise liner

SS ROTTERDAM

from New York City

JANUARY 24, 1963

90 PORTS. RATES FROM $2,700

Holland America Line

Davison & Davison

GENERAL TRAVEL AGENCY

193 FRONT STREET

BELLEVILLE WO 8-7459

ADVANCE POLL

FRIDAY AND SATURDAY — SEPT. 21st, 22nd

PINE STREET SCHOOL

POLL OPEN

9 A.M. 'til 6 P.M.

AND

8 P.M. 'til 11 P.M.

THE VOTE YES COMMITTEE RESPECTFULLY REMINDS ALL VOTERS WHO WILL BE ABSENT FROM THE CITY ON WEDNESDAY, SEPT. 26th PLEASE VOTE AT THE ADVANCE POLL

THE VOTE "YES" COMMITTEE WOULD BE PLEASED TO ASSIST ALL VOTERS WITH TRANSPORTATION OR INFORMATION

Call WO 8-6728

PLEASE VOTE

YES X

NO

SIMPSONS-SEARS 329 Front St. — WO 8-5591

NEVER TO BE DUPLICATED!

COLDSPOT 12 CU. FT. REFRIGERATOR — — 30" KENMORE RANGE AT THESE... ALL-TIME LOW PRICES

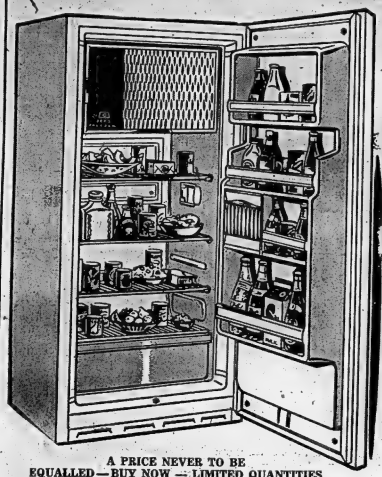

A PRICE NEVER TO BE EQUALLED—BUY NOW — LIMITED QUANTITIES

Was 279.95

229.95

No Down Payment — $12.00 Monthly

12 Cu. Ft. Fully Automatic Defrost

- 52 LB. ZERO-ZONE FREEZER KEEPS FOOD AND ICE CREAM UP TO 12 MONTHS
- DELUXE STYLING DAIRY CHEST.
- LARGE PULLOUT CRISPER
- NO GIMMICKS — NO TRADE-IN REQUIRED — YOU BUY QUALITY AT HUGE SAVINGS.

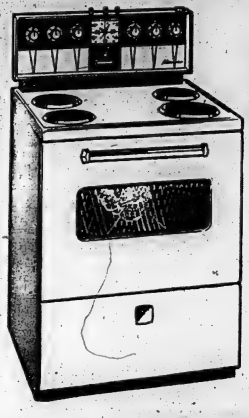

Was 219.95

179.95

No Down Payment — $10. Monthly

SEE WHAT YOU GET

Automatic Rotisserie

GIVES FOOD THE TASTY OUTDOOR COOKED FLAVOR. KEEP AN EYE ON BAKING PROGRESS THROUGH HANDY VISA-BAKE WINDOW.

24" wide oven door and hardware all remove for easy, fast cleaning. Interior oven light, 4 cu. ft. storage drawer.

POWER TOOLS FOR THE HOME HANDYMAN

Your Choice **17.88** EACH

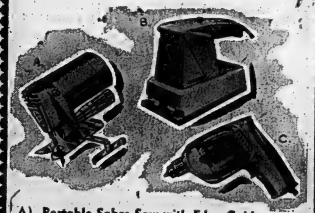

A) Portable Sabre Saw with Edge Guide
Ideal for cutting wood, sheet metal and plastics. Adjusts for 45° cuts, has lifetime lubricated bearings and includes handy edging guide. Buy this handy tool now!

B) Life-Lubricated Orbital Sander
Ideal for all sanding jobs. Big 24.5 sq. in. sanding area, ¼" thick sponge rubber sanding pad and assortment of 12 sheets of sandpaper included. See it for yourself!

C) ⅜" Electric Drill with Key Chuck
Drills wood, metal and concrete quickly and easily. Jacobs type chuck, automatic locking trigger switch, life-lubricated precision bearings. Drop in and see it today!

Easy to Apply

Fast Drying

Odorless

Save 2.28 a Gallon! Our Best Latex Base Wall Finish

Twenty lustrous colors that give a beautiful velvet smooth and unlimitedly washable finish for all your interiors. Touch-dry in 20 to 60 minutes, no brush or lap marks. Ready to use, no thinner or undercoat are required. Apply with roller or brush and get them clean in soapy water only. One gallon covers an average 10x12 ft. room and it costs so little. If you can find a paint to match these prices, be sure it matches this quality.

4.97 Gallon Reg. 7.25

Qt. Regular 2.15 Now Only **1.37**

CAMERA and CAMERA EQUIPMENT SALE

DON'T DELAY LIMITED QUANTITIES

8 mm Holiday II Camera Turret Lens. Was 39.95	26.88
8 mm Turret Lens Metermatic. Just match the needle. Was 59.95	29.88
Editor 8 mm Wide Screen, Carrying Case. Was 39.95	27.88
Tower 133 35 mm Camera with case. Was 29.95	14.95
Tower 57A 35 mm Camera and Case. Semi-Automatic. Was 59.95	26.88
Flashgun, Self-Contained for most 35 mm's with batteries	18.88
Slide Projector, Automatic with Remote Control, 500 W. Reg. 99.95	63.88
Tower Reflex, 35mm with Case. Was Reg. 149.95	91.88

MANY MORE BIG SAVINGS — FILM, SLIDES, CASES, ETC.

JUST SAY CHARGE IT — NO DOWN PAYMENT

"Satisfaction or money refunded" Simpsons-Sears NO DOWN PAYMENT

Second Section

The Ontario Intelligencer

Pages 15 to 28

BELLEVILLE, ONTARIO, THURSDAY, SEPTEMBER 20, 1962

Stock Market Plunge Last Spring Has Left Wall Street In a Period of Transition

(Editor's note: The May 28 plunge of stock market prices in New York ended a period of transition. In this, the second of two articles, AP business news writer Ed Morse describes some of the after-effects of "Black Monday.")

By ED MORSE

NEW YORK (AP) — The big stock market plunge of last spring has left Wall Street in a period of transition.

Hardest hit have been the get-rich-quick types who made fortunes dealing in "hot new issues" of companies selling stock in the public for the first time when the bull market was in its most feverish state.

The market drop and an investigation being conducted by the U.S. Securities and Exchange Commission have cooled off the hokum.

"A lot of the fringe operators have been shaken out," said one Wall Street expert. "The manipulators, the corner-cutters, the used-car-salesman type of security dealer are more cautious."

While the seasoned stocks in the over-the-counter market have made a recovery comparable to the 45-per-cent rebound since June of issues listed on the stock exchanges, the market for new corporate securities, especially for small companies, remains blue.

SLACKEN OFF

"There is a definite slackening off in the highly speculative new issues and a slackening in the firms who dealt in them," said Llewellyn P. Young, regional administrator of the important New York-New Jersey area of the Securities and Exchange Commission.

It is believed this is the first such ruling in Canada. The decision will be appealed.

About 50 charges of watching and besetting were laid against striking employees of the A. R. Clarke and Company Limited bannery, alleged to have picketed homes of non-striking workers and company officials.

Six persons have been convicted and fined $50 with the alternative of 15 days' imprisonment.

In the first two of the three cases, pickets went to the home of Walter Kopko, woke him by ringing the doorbell and asked him not to go to work. In the third case, two pickets paced outside the home of Lide Kopko's home.

APPEAL APPEAL

Defence counsel David Lewis said he intends to appeal the ruling in the third case. He said picketing involves freedom of speech and the right to picket is labor law. Mr. Lewis said he also may appeal the other verdicts.

The magistrate said the picketing was done in such a way as to intimidate Kopko and in an insidious manner what his private views were on a particular subject. The third case a strike at his place of work.

"The line must be drawn somewhere in regard to picketing where it interferes with an individual's privacy to enjoy his own home," he said.

Mr. Kopko testified that two groups of pickets came to his house early on the mornings of July 17 and 18 and woke him up by ringing the doorbell. They told him not to go to work and asked him to join the union.

M. J. Brierley, full-time representative of the Amalgamated Meat Cutters and Butcher Workmen of North America (CLC), was convicted of picketing on both days.

Mr. Brierley and Patrick Donnelly, who was convicted on the same charge for peacefully picketing with a sandwich outside the house for an hour the following day.

Mr. Brierley was fined for the first offence and received suspended sentences on the other two convictions.

Magistrate Rules Picketing of Home Illegal

TORONTO (CP)—Magistrate Donald Graham ruled Wednesday that peaceful picketing f a person's home is against the law.

It is believed this is the first such ruling in Canada. The decision will be appealed.

About 50 charges of watching and besetting were laid against striking employees of the A. R. Clarke and Company Limited bannery, alleged to have picketed homes of non-striking workers and company officials.

Six persons have been convicted and fined $50 with the alternative of 15 days' imprisonment.

In the first two of the three cases, pickets went to the home of Walter Kopko, woke him by ringing the doorbell and asked him not to go to work. In the third case, two pickets paced outside the home of Lide Kopko's home.

APPEAL APPEAL

Defence counsel David Lewis said he intends to appeal the ruling in the third case. He said picketing involves freedom of speech and the right to picket is labor law. Mr. Lewis said he also may appeal the other verdicts.

The magistrate said the picketing was done in such a way as to intimidate Kopko and in an insidious manner what his private views were on a particular subject. The third case a strike at his place of work.

"The line must be drawn somewhere in regard to picketing where it interferes with an individual's privacy to enjoy his own home," he said.

Mr. Kopko testified that two groups of pickets came to his house early on the mornings of July 17 and 18 and woke him up by ringing the doorbell. They told him not to go to work and asked him to join the union.

M. J. Brierley, full-time representative of the Amalgamated Meat Cutters and Butcher Workmen of North America (CLC), was convicted of picketing on both days.

Mr. Brierley and Patrick Donnelly, who was convicted on the same charge for peacefully picketing with a sandwich outside the house for an hour the following day.

Mr. Brierley was fined for the first offence and received suspended sentences on the other two convictions.

Getting to Work on Time At UN Difficult Problem

By JOSEPH MacSWEEN
Canadian Press Staff Writer

Incredible as it may sound, the question of getting to work on time has been raised at the United Nations General Assembly.

In an organization charged with maintaining peace in the world, it is true that diplomats find it tough to be at their desks for the beginning of the day and sometimes they don't show up at all.

The opening of the 17th General Assembly Tuesday was delayed a half hour but that delay was considered light in comparison with previous sessions which opened an hour or more late.

Muhammad Zafrulla Khan of Pakistan, the newly - elected president of the 17th assembly, was sought out the delay during his first press conference when he ranked punctuality with dignity in proceedings at UN meetings.

NICE PLAY

The problem seems to be particularly acute when political leaders are absent from the assembly and things are left to professional diplomats, who emulate a circle's head to make them.

Soviet Foreign Minister Andrei Gromyko was the ranking major-power representative at the assembly opening although there were some 40 other foreign ministers from smaller countries.

One UN source dragged up the old story about "when Hitler's away the mice will play" to describe the attitude of diplomats when the political ringleaders are not around to apply pressure.

The standard reply to queries about tardiness is that much UN business is done informally off the assembly floor, and that promptness in arriving at meetings doesn't necessarily mean anything.

An explanation that is at least equally valid is that many small countries — some with countries smaller populations than Montreal or Toronto — just haven't enough people to go around and can't always be present for meetings.

SESSIONS GO ON

Zafrulla Khan's comment was in the nature of a followup to recommendations by Ali Khemisse, Mongi Slim of Tunisia, that assembly meetings begin on the first Tuesday of September — rather than the third Tuesday — in an effort to clear up business before the Christmas season.

For the 16th assembly, there was not one but two resumed sessions after Christmas, and they dragged onto March in a leisurely way. Delegates were on hand the Atlantic in 1492 under the command of Christopher Columbus, left shore on a similar voyage Wednesday. Her crew hopes to follow the same course Columbus followed.

ON COLUMBUS' ROUTE

PALOS DE MOGUER, Spain (Reuters)—Nina II, a replica of the ship which sailed

African Lands, Canada Back Thant on Congo

By ALAN DONNELLY

LONDON (CP) — A jointly-held Canadian - African viewpoint on how to deal with internal disorders in The Congo was put out Wednesday at the Commonwealth prime ministers' conference.

The conference also agreed that Congo matters be discussed Tuesday by External Affairs Minister Green, that it give a full report on the Congo at government talks.

The two issues were covered in the only parts of the conference's communique not dealing with the Commonwealth and British Common Market membership.

Green told the conference that Canada favors sanctions, as proposed by Acting United Nations Secretary - General U Thant, to extend the central Congolese government's control of secessionist Katanga province.

EXPRESS SAME VIEW

Some African members of the Commonwealth expressed the same view. Green said he did not think sanctions would lead to the use of force, a fear unexpressed but obviously held by British Foreign Secretary Lord Home.

The final conference communique said Common wealth ministers expressed the hope that the U Thant proposals "would prove to be the basis for a peaceful and constructive settlement" in The Congo.

Commonwealth leaders accepted Green's urging that it reaffirm the principles of last year's Commonwealth statement on resolving complete world disarmament under effective controls.

The communique said the 18-nation disarmament committee at Geneva should continue its efforts towards a treaty "in accordance with the principles thereof."

Prime Minister Diefenbaker told a press conference later that Canada is entitled to credit" for the stand he took on both the Congo issue and disarmament.

Weeds in Fence Corners Support Flies Which Attack Crop Pests Says Biologist

Those prettily flowered weeds which clutter up the fence corners during the early summer are a nuisance as well as being a nuisance.

At least that is the stand taken by Dr. Kaarel Leius, recently retired from the staff of the Entomology Research Institute for Biological Control at Belleville.

Dr. Leius notes that crop pests are attacked and killed by parasitic flies, but these flies must get their food from the flowers of wild carrot and other weeds before they will attack the crop pests.

A native of Estonia Dr. Leius was with the forestry department in England before he came to Belleville about ten years ago. He is now on retirement leave but still works mornings at the laboratory in an advisory capacity to the new man who is carrying on his studies on the benefits of certain weeds in biological control of crop pests.

He points out that when wild flowers are absent there are few parasites and consequently many pests.

MATTER OF BALANCE

"It's all a matter of keeping the proper balance in nature," he says.

Proof of the fact that the weeds have their uses in helping to control pests is the experiment in unsprayed apple orchards in the Belleville district which has been carried undergrowth. In such cases less than ten per cent of the leaf rollers and tent caterpillars are killed by parasites, while in orchards with a rich growth of spring flowering weeds 60 per cent of these pests are killed by parasites.

Dr. Leius would be the first to admit, however, that chemical control of orchard pests is also necessary.

Orchardists cannot wait for the parasites to do the work for him; they must get results immediately if they are to make money.

The purpose of the tests being made at the Belleville laboratory in connection with Dr. Leius' retirement is the best conditions for the release of parasites.

RUSSIANS SOWED WEEDS

It seems the Russians a few years ago, making a practical application of experiments done at Belleville in connection with biological control of orchard pests, scattered wild carrot around one of their orchards. The experiment was reported a success.

All of this indicates, of course that the destruction of vegetation at field margins by cutting or by chemical weed killers can be harmful because it destroys insects, birds and other animals that attack crop pests. When this happens the pests increase.

But detailed investigations are still needed to measure the effects of different pests on different crops. This is now being done by Dr. Garth Bowden, formerly of the University of Manitoba and now Dr. Leius' successor at the Belleville Institute.

And a way of destroying particular kinds of weeds without harming other plants is being investigated by Dr. Peter Harris.

MOTH PARTICULAR

The moth was made in Europe for insects that destroy toadflax. These insects were then tested instead of Dr. quarantine and one of them, the toadflax moth, passed the tests. / It will not eat anything but toadflax.

It is planned to release this moth in Canada with the expectation that it will spread and help control this pest.

The chief European collaborator in these studies is Dr. H. Zwolfer, of the Commonwealth Institute of Biological Control, Switzerland. He is at present in Belleville working with Dr. Leius and Dr. Harris on the final stages of this experiment.

The next weed to be tested is the Canada Thistle.

Unofficial Translator At 'Lab' Retires in Fall

The Entomology Research Institute for Biological Control on Dundas Street in Belleville, is shortly to lose its unofficial translator.

With the frequent visits by research personnel from European countries, the local "lab" often runs into a language block which for the past ten years has been filled by staff member Dr. Kaarel Leius, 432 Bridge St., who speaks no less than six different languages.

But Dr. Leius is now on retirement leave and although still working in an advisory capacity, will leave the Institute this fall. Besides his native Estonian language, he also speaks English, French, German, Finnish and Russian.

Officially, I hasn't been my job to act as interpreter, but I

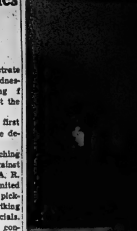

Dr. Kaarel Leius, expert in the field of biological control of orchard pests, is seen in his laboratory. A native of Estonia, he is on retirement leave from the Entomology Research Institute, but still works in an advisory capacity.

ems handy and the role fell to me," he said.

WOULD HELP OTHERS

Dr. Leius feels that the ability to speak Russian will become more important with the years as the country continues to take a part in world affairs.

Press and radio people in particular would find a knowledge of Russian helpful in their work without resorting to interpreters.

Now in semi retirement he has taken steps to relieve to some extent the language barrier that could crop up at the "lab" and is giving lessons in Russian to a few staff members at his home.

He would be interested however in starting another small group but before a week even- ly study.

Socreds, NDP Critical of Prime Minister

By KEN KELLY

OTTAWA (CP) — Robert Thompson, national Social Credit leader said Wednesday Prime Minister Diefenbaker will have to answer for Parliament for his lack of "inspiration and leadership" at the London prime ministers' conference.

Mr. Thompson, commenting on the conference's windup communique, said Mr. Diefenbaker's performance in London is characteristic of the kind of government the Progressive Conservatives have given Canada in the last five years.

"Apparently he hasn't learned the lesson of the last election," he said.

Malcolm MacInnis, MP for Cape Breton South, said on behalf of the New Democratic Party "We suggest there is no judgment to be made. What is required is not a mere adjustment rather than judgment, so as to expand international trade and thus compensate for any trade problems that result for the Commonwealth countries from Common Market."

Mr. MacInnis said Canada cannot continue to refuse to accept the important changes in international trade and international relations and to attack any consequent problems with courage and energy.

Mr. Diefenbaker had been absent in London when the Commonwealth communique was issued. The impression Canada is only interested in protecting the International status quo.

Any matter serious enough to come before the government will not receiving competent attention and administration, the government "could constitute a basis for non-confidence in the government."

He said the NDP notes with satisfaction that members of developing nations will continue to receive consideration and assistance.

Mr. Thompson, in his statement, said:

"It is a prime minister returns he certainly does not have the slightest grounds of hope that he might have had for Canadians, and he obviously will have to answer for it in the House."

Thirty Strikers Face Eviction From Homes

HAMILTON (CP) — Some 30 striking employees of the Dominion Glass Company face eviction if they can't pay rent for their city - owned homes.

Mrs. H. A. Ricker, chairman of the housing committee, said Wednesday night she feels sorry for those who face eviction, but that the committee must stick to its rules.

Eviction notices have arrived for the rent of the strikers who did not pay rent on the due date.

Evelyn Dumas, president of the welfare committee of Local 301 of the United Glass and Ceramic Workers of North America (CLC), said private landlords and the housing committee have indicated they will wait until the strike is settled before pressing for rent.

A union delegation appealed Wednesday to the authority do do the same.

Mrs. Ricker asked whether the union would be willing to sign a written guarantee of payment. Miss Dumas, union president, said it could not afford to do so.

Blackmailed Into Spying Says Accused

KARLSRUHE, West Germany (Reuters)—A former West Berlin state prosecutor told the federal supreme court here Wednesday that he was blackmailed into spying for Russia.

Peter Fuhrmann, 47, a former West Berlin state prosecutor, is on trial for treasonable activity and one-time Nazi party member, Otto John, 52, stands found out about his love affair with a married woman and blackmailed him into working for them.

Fuhrmann is on trial for treason, accused of working for the Soviet intelligence service between 1954 and 1958. He still has arrest in November last year.

He told the court: "I am guilty, but I did not engage in espionage activities for the sake of money."

The Russians offered him 100,000 marks (about $27,000) for his work but he refused the money as "abominable." He said, but admitted receiving a total of 7,000 marks.

Expropriation of Power Said Important Step for Economic Emaincaption

QUEBEC (CP) — Premier Lesage Wednesday described his government's plan to expropriate 11 privately-owned power companies as "the most important and the most forward economic measure ever to be introduced in Quebec."

Supporters of the proposal feel that it represents an important step in what is sometimes referred to as the fight for economic emancipation of the province's 4,000,000 French-Canadians.

Public ownership of power resources is not a new issue in the province, which has the largest hydro-electric potential of any in the country. The question has been discussed for more than 20 years.

It is felt that public ownership of all power resources will permit a better balanced economic development. That was considered the main reason why public support is being sought by the government. Lesage has carried out revolutionary projects in other fields since it took office in 1960.

RATES VARY

While there is an abundance of electricity in the province, some feel that its distribution is inadequate and that there is too much variation in rates from one district to another.

The Mattis area in the northwest and the Gaspe area in the east are at present the only areas not served. Both areas are economically weak and the shortage of power is generally given as the main cause.

Supporters of expropriation feel that Shawinigan Water and Power Company, the largest of the 11 the government plans to take over, now pays $2,000,000 a year to taxes to the federal government. This amount would remain in Quebec, follow ing expropriation, they say, because a publicly-owned enterprises are exempt from federal taxes.

Looking ahead to the election campaign, some observers are predicting that opponents of the government will not fight on the expropriation issue, but will hit at the government on other points.

OPPOSES PLAN

A question that is being raised concerns the role of private enterprise in the campaign. Private enterprise generally has indicated it is solidly opposed to expropriation.

In Quebec it is felt a major role is possible.

In a recent speech, Premier Lesage said that every time a government withers to change something, certain influences started a move to try and stop it.

"And almost always these influences win. We expropriate land, because we yielded or because we were afraid," said Mr. Lesage.

The question now is being asked whether the continued influences mentioned by Mr. Lesage will be powerful enough to stop the government which in his works is seeking a decisive expropriate the power companies.

Prof. Advocates Clean-Cut Mandate for Central Bank

OTTAWA (CP)—A firm stand in favor of more publicity and frankness by central banks, such as the Bank of Canada, was taken here Wednesday by Professor Jacob Viner of Harvard University.

The Montreal-born professor told the royal commission on banking and finance that he abhors "secret persuasion" applied by central banks to corporations outside their legal control. He also opposed "back-room" government directives.

"It's much easier to do what you don't have to disclose your reasons," Prof. Viner said. "I'd rather you do it openly before them, the reasons have to be pretty good."

When asked by one commissioner if he favored the practice of publishing the central bank's lending rate as a "signal" to the business community of changing conditions.

WHY NOT ENGLISH!

Sure, said the professor, "as long as central bankers think there is virtue in being dumb." Why not use English as the language to tell people?

Prof. Viner said he advocates general mandates of directives to central banks, so they know what is expected of them. But if this mandate was to aim, say, at price stability, the bank would have to decide when the finance minister "to go somewhere" if he complained, as perhaps now on the question of interest rates.

This clear mandate would enable the central bank to operate more efficiently, and to pursue its goal with more vigor.

But the arrangement would not affect the ultimate authority for central bank policy.

"I would not share the sovereignty of the Dominion of Canada with the Bank of Canada. I would keep it in the Dominion of Canada."

Asked whether such policy resolutions might become Statutes, Prof. Viner said that if a central bank pursued an objective "even though the heavens fall," the same minister who handed out the mandate could take it away.

SUGGESTS 'COUNCIL'

The arrangement would call for a council or a formal, dignified meeting between the central bank and the cabinet "at least once a year" so the government would not take the intervening action.

From this, if necessary, would come a new mandate for the central bank, or a "no backroom thing," but with written directives, "stating the nature of the case, clearly announced to the public. Parliament would have to be consulted and would commend the step.

At no time in the hearing was there any reference to last year's festering dispute between the government and central bank governor James E. Coyne, who subsequently resigned following an unsuccessful government bid to have Parliament fire him.

Prof. Viner, a former McGill University staff member, said he is in favor of a central bank's use of "moral persuasion" as long as it is kept on the public record. "Secret persuasion, I abhor."

Fine Rescinded Against Woman Selling Baby

TIMMINS (CP) — Magistrate J. G. Gardner rescinded Wednesday a $300 fine against Mrs. Rita Tubman, 36, convicted under the Canada Welfare Act of selling her year-old baby girl for the purpose of adoption.

Mrs. Tubman was charged in charge of procuring a child for the purpose of adoption against Mr. and Mrs. Gordon Skolsky.

Police had charged Mrs. Tubman had bartered the child to Mr. and Mrs. Skolsky for $300 in December, 1961.

Magistrate Gardner upheld a motion by lawyer Gregory Evans, counsel for Mr. and Mrs. Skolsky, that the charges be withdrawn.

Mr. Evans said that under Section 823 of the Summary Convictions Act a charge must be laid within six months of the date of the offence.

He said police did not lay charges until 11 months after the alleged offence.

Mrs. Tubman told the court she thought the baby's parents she received for her child to re-establish herself and her two remaining children. After the sale, she moved to Kitchener and then to Cleveland, returning here to face the charge.

Nursing Home Operator Fined, House Filthy

COOKSVILLE, Ont. (C—Twenty - six crippled and deformed children were living in "filthy" conditions, some semi-naked and dirty in a room in which one-quarter of an inch of filth covered the floor, a Peel County medical health officer told a magistrate's court.

Mrs. Alice Mann, operator of the Cooksville nursing home for crippled and deformed children, was fined $25 for keeping an unsanitary house.

Health officer, Dr. D. G. H. McKinnon, said he found the home Aug. 15. It contained 26 children, 16 of them boarding children and receiving care.

He said attached to the house were premises over a garage where the children ate meals and dirty children.

"The stench was extremely powerful," he said, "enough to make your eyes water.

"All the children were closed and it was hot and full of flies."

Paper Claims Egypt Abducted Rocket Expert

TEL AVIV (Reuters) — The Israeli newspaper Haboker has claimed that Egyptian intelligence agents abducted West German rocket expert Helmi Krug.

The newspaper alleged that Krug, 46, was abducted to prevent "a second missile" deal between him and an Israeli firm which suffered by Krug-Ankara Trading Company, which makes materials for the construction of rockets.

Krug, former manager of the Stuttgart Research Institute for Jet Propulsion Physics, was said to have been supplying Egypt with materials for the rocket centre near Cairo.

But Haboker said Krug's Intra Company recently negotiated with an Israeli firm which was to have given the company and all its staff.

The newspaper said Krug was due to leave for a West European capital to sign the takeover agreement but he was abducted.

He disappeared in Munich eight days ago and his wife told reporters: "My husband was kidnapped."

Munich police said they did not confirm or deny reports of abduction by the secret service of a Middle East country. It was reported today that Israeli spoi was called in to help the search for the scientist.

Centenary

CENTERBURY — Mr. and Mrs. Clayton Reid and Mr. and Mrs. Gerald Irvine of Holloway were recent guests of Mr. and Mr. and Mrs. Percy Sutherland.

Mr. and Mrs. Rowland Newton formerly of Rosemount, Oetario held a dinner with Mr. and Mrs. Keith Johnston on Tuesday.

Mr. and Mrs. Harry Symondson, Billy, Bobby, Stephen and Mary Anne of Willowdale were weekend guests of Mr. and Mrs. R. Edmondson.

Mrs. Byron Hawley entertained 38 members of the primary Sunday School class on Saturday afternoon. The children enjoyed a number of games, after which a delicious lunch was served consisting of a salad plate of sandwiches of a clown and lillie party girls made of jello. Mrs. Hawley was assisted by Miss Helen Hart.

Mr. and Mrs. Elmer Ray visited Mr. and Mrs. W. Mathews of Cooper on Saturday.

Mr. and Mrs. E. O. Hart, Syracuse, N.Y., Mrs. G. Brunton and Marion, of Corbyville and Mrs. R. Hart attended church service and had dinner with Mr. and Mrs. Edwin Hart and family, on Sunday.

Miss Helen Hart is spending this week in Oshawa at the home of Mr. and Mrs. Harry Seeley.

Mrs. S. L. Terrill, Colborne is a guest of Mr. and Mrs. Clifford Dunn.

Sympathy is extended to Mrs. B. Roblin, Miss Eleanor Roblin and Mrs. C. Heffernan in the passing of a loving husband and father Mr. Byam Roblin. Mr. and Mrs. Roblin and family lived in Centenary community for a number of years.

CLAIMS ON MOVE

ELISABETHVILLE (AP) — The Katanga province government claimed Wednesday night that the serial reconnaissance has shown between 2,000 and 3,000 Congo central government troops advancing deep inside north Katanga after bloody clashes with Katanga forces. No confirmation was available here and the United Nations denied earlier Katangan claims of central government offensives.

Frankford

FRANKFORD — Mr. and Mrs. H. W Rose returned home recently from a month's vacation in Elenhaim, Ontario, and also visited relatives in Owsego, Michigan and Dallas, Texas, and returned via Kincardine.

Mr. and Mrs. Luther Partridge of Bonny River, Roger and Mr. and Mrs. Bruce Holmes and family of Brighton were Sunday guests with Mr. and Mrs. E. H. Partridge.

Mr. and Mrs. Doug Gee and family of Kingston and Mrs. Frank Cleveland and daughter Marlene of Bowmanville with Mr. and Mrs. Alex Wannamaker.

Mr. and Mrs. Phil Reeve and son of Toronto and Mr. and Mrs. Reeve Sr., of Regina Saskatchewan, were Saturday guests of Mrs. Norma Davis and son Gary.

Mr. and Mrs. Ralph Bell and family of Brighton spent Sunday afternoon with Mr. and Mrs. Fred Charlesworth.

Mr. and Mrs. Bill Temple of Oshawa were Sunday dinner guests with Mr. and Mrs. Clayton Kemp and family.

Mr. and Mrs. Robert Colonel of Kingston spent the weekend with his parents, Mr. and Mrs. Clarence Lohnes.

Mrs. Ira Gunter spent Thursday afternoon and evening with Mr. and Mrs. Frank Parks.

The Rev. Johns and son of Petersburg were guests on Sunday of Mr. and Mrs. Clifford Kemp.

Mr. and Mrs. Bert Martin and Mrs. C. C. Davis of 4th Avenue, Belleville and Mrs. H. W. Rose on Sunday.

Mr. and Mrs. Harry McDonald and Mrs. Emmet spent a holiday with Mr and Mrs. Allan Smith and family and Mr. and Mrs. Jack Elliott and family, in Oshawa.

Mr. and Mrs. George Spencer spent Sunday with Mr. and Mrs. Charlie Tripp of Wellington.

Mr. David Strome of Picton, Pyterborough, spent the week-end with his parents, Mr. and Mrs. Ed Strome.

Mr. and Mrs. Elmer Rogers and family attended the Game and Fishery picnic at Madoc on Monday.

Mr. and Mrs. William McLaren spent a recent Sunday at the end Mrs. R. Emery's cottage on the Trent River, in Campbellford.

Mr. and Mrs. Bill Perrin, Mrs. Ken Clark and Mrs. Jim Lorimer and Mrs. Fred Coryell of Belleville were Saturday evening guests with Mr. and Mrs. Harry Spencer.

The Rev. and Mrs. R. F. Spurrell of Aylmer, Ontario, spent a few days with relatives in the village.

Mr. Charlie Patrick has returned home from hospital.

TO CUT DOWN ACCIDENTS

TORONTO (CP) — A newly-created Metropolitan Toronto police road safety enforcement squad started operations Tuesday night. The 50-man "floating squad" will tour metro streets looking for speeding and reckless motorists and careless and jay-walking pedestrians in a drive to cut a soaring fatality rate.

DIAMONDS
RONALD KEEL
JEWELLER
280 Front St. at Victoria Ave.

Income Tax Explained

Written and designed for the taxpayer who is not in a position to employ the services of a professional accountant, or visit an income tax office.

By C. A. MILLER
Former Supervising Income Tax Dept.

In this article we will deal with the income tax status of unmarried mothers with illegitimate children to support.

The income tax act states that until the contrary is proven, the illegitimate child is dependent on the mother. When she has the custody and control of the child an equivalent exemption status is allowed which gives her an overall exemption of $2,000.

She does not necessarily have to maintain a home to get this exemption. She may pay the child's board, if it lives elsewhere and still retain this exemption. Even if she pays, retains custody and control this exemption applies.

If the courts have ordered the father of the child to make certain payments to the mother on its behalf, she does not have to include these payments in her income. On the other hand, the father of the child has no claim whatsoever. He may not deduct payment of this nature from his income or claim any exemption for the child.

If the father has the custody and control of the child and the mother has given up any claim, then the father would be allowed whatever exemption that applies. A person who may be divorced, legally separated or a widow(er) may claim the equivalent to married status on the child for a total of $3,000 exemption.

For this claim to be allowed the absolute custody must come from the mother of the child to his return to verity that she has given up all claim to the child.

When in doubt as to the validity of your claim you should consult with the income tax office nearest you.

Question 1 - I have an illegitimate child and both of us live with my parents. I pay my board and also give $10 a week for the child. I buy the child's clothes and pay its doctor bills. Can I claim the child or do my parents claim exemption for it?

Answer - You are supporting the child, you have the claim. You are allowed the equivalent of married status, which is $1,000 exemption for yourself and $1,000 on behalf of the child. Your parents have no claims.

Question 2 - I have an illegitimate child and the court have awarded me $30 per month from its father. Do I have to show this $30 per month on my tax return?

Answer - No. The father of the child may not deduct this amount from his return, therefore, he pays the tax on it.

TO AID RESEARCH

TORONTO (CP)—Some 15,000 flower bulbs were planted in the grounds of Casa Loma here Tuesday night to help the University of Toronto in its research into heart disease. The Star of Bethlehem (ornithogalum umbillatum) flowers produce cardiac glycosides used as a supplement to digitalis in treatment of heart cases.

THINK
who will
CONTROL
the
sale of
LIQUOR
by
THE GLASS?
Phone WO 8-6713 or WO 8-5817
*This ad is sponsored and supported by THE BELLEVILLE VOTER "NO" COMMITTEE
VOTE NO
COMMITTEE ROOMS
115 FRONT STREET
Telephone WO 8-5746 or WO 7-5740
Volunteer Workers and Cars Requested

Rylstone

RYLSTONE — Anne Reid has enrolled at Queen's University, Kingston, for a course in art.

Sympathy is extended to Mrs. Jim Garay, in the passing of her aunt, Mrs. Minnie (Bob) Fry, with whom Mrs. Garay spent her childhood years.

Ted Reid won first prize with his 6/6 Ford, at Stirling Fair on Saturday.

Agnes McKeown, nurse-in-training at Belleville General Hospital, spent the weekend with her parents, Mr. and Mrs. Thomas McKeown.

Paul McKeown motored to Guelph on Friday to register for his second year at Ontario Agricultural College.

Friend, Walter Reynolds of Reston, returned home with him for the weekend. Both boys returned to the College on Sunday.

Mr. and Mrs. Ray Davis and family, Glen Miller; Mrs. Estie Conley, Trenton and Harry Conley, Oshawa, visited Mr. and Mrs. Wilfred Spencer and family on Sunday.

Mrs. Early Reid spent Sunday with her son Claude, his wife and family, Mr. and Mrs. Mr. and Mrs. Percy Reid visited his brother, Mr. Walter, in Kingston General Hospital on Sunday.

Mr. and Mrs. Dick Morton and Reed were Sunday dinner guests of their daughter and husband, Mr. and Mrs. Bob Hunnalla, Chris and Stevie at Harold.

Mrs. Mary Jane Murray is visiting relatives in Belleville after spending a few weeks with William Morton and family.

Several from here attended Stirling Fair on Saturday.

Mrs. Purvis Allan, Campbellford and Miss Grace Stevenson, Toronto, were dinner guests on Friday with their brother, John Stewart, Mr. and Mrs. John Stewart Mr. and Mrs. Ray Stewart and Glen in the afternoon Mr. Stewart accompanied the sisters to Springbrook where they visited Mr and Mrs. Sanford Mekeljohn.

A few from Rylstone, attended anniversary services at Zion United Church, Petsherick's Corners, on Sunday.

DRAFTS CONSTITUTION

BELGRADE (AP) — Yugoslavia published Wednesday the draft of a new constitution creating a prime ministry but leaving President Tito firmly in control. The constitution reaffirms Yugoslavia's brand of decentralized socialism, which has brought Belgrade into sharp ideological disputes with Moscow. Yugoslav industrial management remains with workers' councils in individual plants, a Titoist-Russian-style centralized control.

"Just a Second"

"The wife and I have been married 17 years and we've never had any disagreements."

TWEED
Kinsmen List New Officers

TWEED — At the first meeting of the season of Tweed Kinsmen Club at Stone Motor Hotel on Tuesday of last week Lieutenant Governor Ken Thompson presided over the installation of officers as follows:

President, Frank Thompson (in absentia); vice-president, Bob Bell; past president, Lavern Monaghan; secretary, John Desjardins; treasurer, Don Lesage; bulletin editor, Frank Countryman; directors, Martin Rivers, Frank Rivers, Bill McCrea, Fred Langevin, and Burt Maines. Bob Bell will be acting president until the return of Mr. Thompson, who at present is employed at North Bay.

The club will operate a canteen and bingo booth at Tweed Fair on September 22nd, proceeds from which will be turned over to the Tweed and Hungerford Community Centre.

Club by-laws were officially approved pending incorporation.

Acting in his official capacity of Deputy Governor Ken Thompson and his secretary, Laverne Monaghan attended the joint installation of officers of Belleville Kinsmen and Kinette Clubs on September 10th.

Also included in the Deputy Governor's activities was a recent meeting at his home attended by presidents of all clubs in Zone 6, including Belleville, Picton, Tweed, Kingston, Trenton and Campbellford. He outlined his plans for the zone during the coming year and instructed them on various regulations.

The next meeting of the local club is scheduled for Tuesday, Sept. 25th.

Wooler

WOOLER — Miss Cora Valentine is a patient in Trenton Memorial Hospital.

Mr. and Mrs. Jim Putnam spent Saturday evening with Mr. and Mrs. Vanhorn at Kingston.

Mr. W. G. Reddith had the misfortune to have his horse trailer turn up on the way from Warkworth fair with his vehicles. The trailer and harness was a complete loss.

Mrs. Ray Scott is leaving to spend the winter in Florida.

Mr. and Mrs. Claude Jarvis is spending a week at their camp at Weslankees Lake.

Mr. and Mrs. Earl Elliott of Toronto spent Saturday evening with Mr. and Mrs. Ivor Bryant.

Mrs. N. N. Haggarty spent the weekend with Mrs. C. Tompkins at Scarpiville.

Mrs. L. E Bryant, Mrs. G. R. Putnam, Mrs. Elgin Mc-Master and Miss Mary called on Cora Valentine and Mrs. Violet Wells in Trenton Memorial Hospital on Sunday.

Carol Nelson who is in training at Sellerton Hospital spent the weekend with her parents, Mr. and Mrs. Charlie Nelson.

Mr. and Mrs. Campbell of Hastings called on Mr. and Mrs. Bryant, on Saturday afternoon.

Mr. and Mrs. Jack Cameron of Montreal were weekend guests of her sister, Mr. and Mrs. Frank Grosjean.

Mr .and Mrs. H. Hutchinson, of Warkworth, Mr. and Mrs. Elgin McMaster and Mary spent Sunday with Mr. and Mrs. C. McMaster.

Mrs. Harvey Hubble passed away at Toronto hospital, on Monday evening.

Mr. L. E. Bryant is improving in health.

NAB KILLER SUSPECT

MONTREAL (CP) — A man was stabbed to death Wednesday night in a seat-end tavern and police nabbed a suspect on the street nearby a few minutes later. The victim was Lucien Girard, slashed three times with a knife.

Science at Work

By THE ASSOCIATED PRESS

Topics this week: Green turtle soup, a virus hunt in Utah and the world's growing population.

TURTLES ABROAD

Hoofs comes the marine green turtle, home from the sea—providing he has managed to stay out of the soup.

To provide gourmets with their delight, green turtle soup, the fishermen of Ascension Island and The Caribbean have hunted the green turtle. But now it is being bred by biologists as well.

They've found that the turtle seems instinctively to find its way to the sea, as soon as it hatches from the egg. And the green turtle navigates like a Magellan. Turtles tagged on Ascension Island have been found 1,400 miles away near Brazil. By some sense, the adult female recognizes and returns to nearly the same place on the beach over and over again to lay its eggs.

Dr. Archie Carr of the University of Florida has been studying the green turtle and trying to devise ways that would ensure it would not become extinct.

The green turtle used to nest at a number of places in The Caribbean. But it has been so well hunted that now it concentrates only at Tortuguero on the Costa Rican coast.

PEOPLE UNLIMITED

By the middle of this year, the population of the world had grown to 3,115,000,000, and 50,000,000 more people are added each year, say population scientists.

Some 70 per cent of the world's people now live in member nations of the United Nations, says the Population Reference Bureau. Another 22 per cent live in Communist China.

SALT LAKE SAFARI

Dr. Louis F. Gebhardt, his son Michael, and John Stanton, an assistant, hunt the state of Utah for bats, snakes, rodents and mosquitoes.

Their aim: to find the animal or insect that harbors the virus of western equine encephalitis, a severe brain disease, transmitted by a mosquito bite.

"We are convinced that the virus is harbored over the winter months in one or more of these animal reservoirs," says Dr. Gebhardt of the University of Utal. "We are trying to learn which one is the culprit."

The incidence of encephalitis rises in the spring with the rise of mosquito populations, decreases again when the cold weather comes.

DANISH DAIRIES

Total sales value of Denmark's dairy industry production is about $430,000,000 annually.

SAVE MONEY!
Enjoy HEAT APLENTY
with
blue coal
"THE WORLD'S FINEST ANTHRACITE"
FROM YORK OHIO
TODAY
HARRY SMITH
ICE & FUEL
185 Pinnacle St. WO 8-5577

All Canadian... and growing with Canada!
CANADIAN OIL
COMPANIES LIMITED
MAKERS OF
WHITE ROSE
GASOLINES • FUEL OILS

Just Arrived!
DUTCH BULBS
imported from the bulb basket of the world
We've just received our annual shipment of the world's finest spring flowering bulbs. Prices are reasonable. Bulbs are clean and healthy. For a beautiful garden next spring, come in now and select your favorite varieties.
Bishop's Seed
AND
GARDEN CENTRE
81-85 STATION ST.

David's
312 FRONT STREET
WO 8-5737, BELLEVILLE
ANNOUNCE THEIR APPOINTMENT
AS DEALER FOR KROEHLER
Fine quality living room Furniture in an unlimited Variety of color and design.
Special introductory prices all this week at David's
HIDDEN QUALITIES OF KROEHLER "CUSHIONIZED" FURNITURE
• "Cushioned Comfort"—perfectly proportioned cushioning in seats and backs • Frames of kiln-dried hardwood • Seat undersonstruction that can "take it" . . . all springs of finest Premier grade wire • Seat, back, and arms join into rigid unit frame construction.

Czech Govt. Stepping Up Pressure on the Farmers To Produce More Food

The Czechoslovakian government is worried about the slow growth rate of agriculture under communism. This story tells of efforts to get state farms to produce as much in fact as they were expected to in theory.

By DAVE OANCIA

PRAGUE (CP) — Czechoslovakia's Communist government is stepping up the pressure on the nation's farmers to get them to produce more food.

The planners want more grain, meat, butter, milk, eggs and other products to eliminate the food queues one now sees in major population centres.

The method being used is old-fashioned talk and advice. The government already has invested millions of crowns to provide the new collective farms with modern buildings and machinery.

It now feels further effort is needed to induce the workers on the land to shed their peasant mentalities for something more compatible with the machine age.

The food problem is one of the most intractable confronting the regime. Industrial production has climbed at the rate of seven to 10 per cent a year and the annual output now is said to be about four times the pre-war figure.

WON'T RAISE PRICES

Agricultural production, on the other hand, has been struggling up at a meagre one or two per cent annually. Only within the last couple of years has the pre-war figure been surpassed, a fact that has prompted the regime to give top priority to bringing agriculture up to the level of industry by 1970.

"We must try to get people to work as hard on the collective as they did when they worked on their own plots," said one Communist. "Give us a generation and we'll have solved the problem."

No thought is being given in the country to the idea of raising prices to provide greater incentives so farmers as has been done in the Soviet Union.

Instead the emphasis will be on education and on improvement of social conditions in the villages where the collective farmers live.

Peasants who once used primitive tools to eke out a living from plots ranging in size from two to 10 acres are to be encouraged still more to learn how to use and care for modern machinery and how to farm on a large scale.

OFFER BETTER LIFE

New houses, schools, cultural and recreation centres are being built as part of the effort to make farm life more attractive. Through mechanization and other improvements, the regime hopes to stop the flight of young people from the land to jobs in industry.

The current agricultural crisis comes in the wake of four gradual, but major, upheavals on the land since the Communists assumed full power in 1948. Ninety per cent of the land now is in what officials call the "socialist sector." Only isolated farms in the mountains of the east still are worked by their owners, but thought is being given to merging these into collectives as well.

The Communist farm program has altered the face of the countryside. The small, narrow strip farms familiar to those in Quebec have disappeared. Larger fields, comparable to those on the larger Ontario farms, now are the rule.

RETAIN SOME LAND

As you drive through the country you can tell whether you are passing a state farm or a collective by watching for the patch of one-acre strips near the village. The state farms, about 18 per cent of the total, are worked by salaried managers and hired hands.

On most of the collectives many of the members still have private half hectares where they can grow a few vegetables, keep a pig or two and either a cow for their own milk or, if they belong to a collective, started in 1949 after land had been parcelled out among the peasants. They cultivated it themselves and delivered a portion of their produce to the state.

Then, just as the peasants were getting used to this, phase two started. The farmers were pressured into surrendering their plots to collectives which they would farm with the assistance and under the close supervision of the state-run machine and tractor stations.

Stage three was complete collectivization. The peasants were told to pool their livestock, except for a cow and a pig, as well as any machinery they possessed. Payments based on the size of land and other contributions to the collectives were still made to members.

FEWER FARMS

In phase four these "soil rank" payments were abolished and a drive was made to integrate small collectives into larger units. Integration has reduced the number of farms to 8,000 from 13,000. Their sizes range from about 1,000 to 3,000 acres.

With the introduction of the fourth phase in 1959, the machine - tractor stations which used to do work under contract were virtually abolished. All but the heaviest equipment was turned over to the collectives.

A new stage now seems to be emerging, one in which the farmers will be encouraged to give up their private plots to put them in a position where they can give their undivided attention to work on the collectives.

"In the whole national scale there are two types of farms—the good and the not-so-good," I was told by the professional political officer on a collective in eastern Czechoslovakia.

"The view now is being advanced that the most efficient farms are those where private plots no longer exist."

BOUGHT MACHINERY

The transformation of the farm system went hand in hand with a country-wide investment program. The state provided the funds for modern machinery, collective cow barns, pig sties and better-quality seed.

Officials admit the big upheaval involved, in eradicating private owners has had an impact on production. Few in the small country know anything about running a big farm. Often influential positions went to those who demonstrated not their skill, but their political reliability and fervor.

The kulaks, as the larger farmers were called, were given work around shoulder when cooperatives were formed. Their hands were gradually taken over by the collectives. They usually were forced to go to work in other fields.

WATCHED CLOSELY

They can work on the collectives, but only under a certain amount of close control," a Prague planner said. "They are never given executive jobs on farms. And their children are being re - educated to change their attitude to collective farming."

Despite the atmosphere of crisis, officials insist they now are at a point where they can boost food production—a problem that has always been an Achilles' heel of Communist systems.

"We needed time to build the structures needed for large-scale farming," one said.

"Now we have good conditions for increasing livestock and other products and we're confident that figures will increase."

But, as I was told frankly, collectivization can only succeed in the long run if older people are stirred out of their apathy and if the younger generation can be kept on the farm.

Tomorrow: Slovaks cling to nationalism.

WANT BOOST IN FARM GOODS — The Czechoslovak Communist government is giving top consideration to the slow growth rate of the nation's agricultural production. These farmers stroll in pastures surrounding a typical state farm. Millions have been invested in new machinery and buildings for such farms. (CP Photo).

TRANSFORM FARM METHODS—Communist planners in Czechoslovakia are concentrating on educating farmers in modern production techniques. They are also encouraging collective farming. The government has supplied funds for new machinery and collective pig sties such as this one. (CP Photo).

British Immigration To Commonwealth Countries Seems to Be on Upswing

By ALAN WALKER

LONDON (CP) — British emigration to Commonwealth countries seems to be on the upswing again after three years of pessimism about overseas opportunities.

Immigration officials from the four main Commonwealth receiving countries of Canada, Australia, New Zealand and the Federation of Rhodesia and Nyasaland said here they are happy about prospects.

"We hit rock bottom last year with only 12,000 British immigrants," a Canadian official said. "This year the figures are on the way up and we'll probably have between 15,000 and 18,000."

Australia expects its usual 35,000-40,000 Britons this year. "Immigration was down in the last few years because of the adverse publicity surrounding the Canadian recession," an Australia House official said. "This still sticks. It's hard to live down, but things are improving."

New Zealand last year had its biggest immigration year since the Second World War and took in 12,000 Britons.

"As a matter of fact this year we've even had to limit the numbers," an official said. "We expect about 10,000."

SKILLED MEN SOUGHT

An official for the Federation of Rhodesia and Nyasaland said there is no room there for unskilled or semi-skilled workers.

"The demand will be heavy for years to come for skilled men," he said. "We get about 5,000 Britons each year."

Observers here doubt there will be a repetition of the 1957 immigration boom that saw queues forming daily outside Commonwealth immigration offices. In that year 136,598 Britons left for the Commonwealth. By 1960 the total had dropped to 70,446.

"We had a few bad years when the press in this country was lousy," the Canadian official said.

He referred to reports of disgruntled Britons who came home. Canadian salaries that had looked attractive turned out partly to be mirages as the new Canadians found themselves sending more money in Canada than they had at home trying to keep up with their neighbors' standard of living.

Jobs were less plentiful than had been expected and once out of work the British immigrants found Canadian welfare facilities below British standards.

BETTER CONDITIONS

"But now conditions are better," the Canadian official said. "The largest single factor in the increased interest in going to Canada is correspondence from friends and relatives already there."

He said the immigrants told their relations not to worry about press-figures on Canadian unemployment and that "we are all living quite well, thank you."

Although in 1958 for the first time Italian emigration exceeded British in Canada, this year the trend will be reversed, Canadian government figures indicate.

Meanwhile, people coming to Britain from the underdeveloped Commonwealth countries have dwindled since the cold shoulder of the Commonwealth Immigrants Act came into effect July 1.

JUMPS TO DEATH

ACCRA (Reuters)—A Ghanaian soldier being questioned in connection with recent bomb incidents jumped to his death from a fourth-floor police station here Tuesday, police reported.

Bonarlaw

BONARLAW — Miss Doreen Bradeworth has entered training at Belleville General Hospital as a student nurse.

Mr. and Mrs. A. Sinclair, Mr. H. Dickie and Mrs. D. McMant were among those who attended the funeral of Mrs. Hesketh.

Mrs. Fred Lee has returned to Marmora having spent some time with Mr. and Mrs. Bill Thompson and Andy.

The Rev. and Mrs. Fleming are moving to Belleville where Mr. Fleming will be rector of Christ Church.

Miss Linda Wellman, left for Toronto to resume her studies.

Mrs. Harry Gifford of London is visiting his sister, Mrs. Dave Wellman.

St. Mark's W.A. held their annual pot-luck dinner at the cottage of Mrs. Beryl Woodcock, Oak Lake on Thursday with a good attendance. When all had enjoyed a lovely dinner the usual meeting was held and business dealt with. Readings were given by members and the Rev. Fleming gave an address.

Mr. and Mrs. Don Dickie, Brantford, visited Mr. and Mrs. R. Dickie during the weekend.

Mr. and Mrs. Murney Fleming of Ottawa spent the weekend with friends

On Sunday evening, St. Mark's Anglican Church held their "Harvest Home" Thanksgiving service. The church was beautiful with cut flowers, fruit vegetables and grain.

Competition From Trailers, Trucks Sounds Death Knell Of St. Lawrence Schooner

MONTREAL (CP)—Competition from trains and trucks as well as the high cost of replacement are sounding the death knell of the St. Lawrence River schooner—for generations the backbone of transportation in Quebec.

While they may never disappear completely, their number is expected to drop from well over 100 today to a dozen by 1970.

Whereas they are still playing the major role of supplying most ports on the river, this is becoming limited more and more to serving ports not yet accessible by trucks or trains.

Few of the famous little ships are being replaced because the high cost of steel hulls—about $250,000—makes the operation barely economical for the family concerns that have traditionally run them.

Many other river boats are being used beyond their normal life and are definitely on their last sailings.

Capt. Joseph Gagnon, 73, ual master of the 150-ton Comte boats, Charlevoix, sees little hope for the future of the craft, "each ever beat our rates."

"Everything now is done in a hurry. Someone places an order for 30 tons of cargo from Montreal and they want it right away. A ship can't satisfy a demand like that."

But the captain, isn't one of those sailors who predict eventual termination of the river

"For one thing, no truck will year the demand for our services decreases."

His latest arrival in Montreal with no cargo was not unusual, he said, for the two-way trade of better years has been replaced with one-way freight downriver from here.

This is breeding uncertainty in Capt. Gagnon's family which doesn't know what line of work it will turn to in the event their Comte Charlevoix is forced out of business. Previously, the vessel was considered much in the same way as a family farm — property to be handed down from generation to generation, forming the basis of their livelihood.

The change in the relatively leisurely pattern of the old days also disturbs Captain Gagnon.

"Everything now is done in a hurry. Someone places an order for 30 tons of cargo from Montreal and they want it right away. A ship can't satisfy a demand like that."

But the captain, isn't one of those sailors who predict eventual termination of the river

"For one thing, no truck will year the demand for our services decreases."

Wellington

WELLINGTON — Mr. and Mrs. Stanley Tenney of Newmarket were guests of Mrs. W. H. Tenney and her brother Mr. William Hyde for several days last week.

Mr. and Mrs. Lloyd Robertson and Kevin of Preston were weekend guests of her parents Mr. and Mrs. Jim Denard. Mrs. Robertson and Kevin are remaining for the week.

Mrs. Hubert Webster is a patient in the Prince Edward County Hospital.

Miss Mildred Corke and Mrs. Sparks of Belleville were guests on Sunday of Mrs. Lela Durant.

Mr. and Mrs. John Harvey and Ginger of Toronto spent the weekend with Mr. and Mrs. Don Campbell, Wes Hill.

Mrs. Muriel Widgett of Toronto once spent last week with Mr. and Mrs. Wilson Ainsworth. Sunday guests at the same home were Mr. and Mrs. Willie Fox, of Amelisburg.

Mr. and Mrs. Walter Jeffery, Brenda and David attended a family turkey dinner party on Sunday at the home of his mother Mrs. Jeffery of Trenton. The party was held in honor of Mr. Jeffery's sister and her husband, Mr. and Mrs. Ronald Hurf who were at Trenton on Saturday after spending four years in France with the RCAF.

Mr. and Mrs. Doug McCoy of Toronto spent sometime at their cottage here on Sunday. They also called on her mother-in-law Mrs. Stevens in Belleville before returning to Toronto.

Mr. and Mrs. R. Knox and Debbie of Hornby spent the weekend with his parents, Mr. and Mrs. Harold Knox, Clinton Lodge.

Mr. and Mrs. Wayne Branscombe were Saturday evening dinner guests of her parents, Mr. and Mrs. Earl Marvin.

Mrs. Donald George and two sons of Oshawa were weekend guests of Mr. and Mrs. Wal Cover.

Mrs. Gerald Gibson, delegate of Lakeside Chapter 81, O.E.S. left on Tuesday to attend the annual session of the Grand Chapter of Ontario, Order of the Eastern Star, which is held this week in the Royal York Hotel, Toronto.

Miss Lynda Tayler, of Oshawa General Hospital spent the weekend at her home here.

Mrs. Douglas Tayler accompanied Mrs. Harold Walters of Bloomfield and Mr. and Mrs. Lewis Yott of Picton spent Thursday with Mr. and Mrs. Charles Spafford of Kingston. Mrs. C. H. Maybee of Sydenham was also their guest.

Wellington friends of Mrs. Bill Yandt of Dresden, formerly of Wellington are pleased to hear that she has returned to her home after spending nearly three weeks in Chatham hospital, where she underwent surgery. Mrs. Bill McKenzie and baby Dougie of Toronto stayed with Mr. Yandt Blaine and Leanne while her mother was in hospital.

Mrs. Doris Everson of Toronto spent the weekend with Mrs. Susie Down.

LEAVING SCHOOL

About 70 per cent of pupils in Britain now leave school at age 15.

TIP TOP DOES IT AGAIN!

our buyers shopped the nation to bring you this outstanding value!

WHILE THEY LAST!

BAN-LON Quality Garments

AUTHENTIC BAN-LON knit shirts

$4.99

$6.99 VALUE

Here's the softness, the comfort and the easy care of authentic Ban-Lon in luxury knit shirts that meet TIP TOP's rigid quality standards in every regard. A special quantity purchase brings them to you now at this much below usual price. You'll like their warm, long sleeve styling, the full, roomy cut, and the perfect sizings! Choose from such soft, Autumn-toned hues as Gold, Blue and Brown. At this spectacularly low price, be sure to be on hand early for very best selection! Small, Medium and Large.

OPEN A TIP TOP CREDIT ACCOUNT 6 MONTHS TO PAY

TIP TOP Tailors

AT THE FOUR CORNERS WO 2-2612

SATISFACTION GUARANTEED OR YOUR MONEY REFUNDED

Many Haunts of Potentates On French Riviera Now Cater to Tourist Traffic

By PAUL WESTBROOK

CANNES, France (CP)—The French Riviera is the place where you can see steak spelled three different ways in the same block.

"Steack and egg, English spoken," advertises the chrom-lum - plated bar. "Sleck and egg, U.S. provided," offers the fishbowl bistro. "Welcome to the U.S. fleet, sick and egg" runs the menu of the multi-street restaurant in Cannes.

Whatever the spelling, the end product is the same. A waiter, apparel wearing sneakers and perspiration, bearing what at first looks like just a fried egg. By tilting the egg the "steak" is found nestling under the yolk.

This is the modern Riviera, the gilded strip of coast in the south of France that once served the world's aristocracy. It still has its high life, but many places now unashamedly cater to the "baked-bean brigade" with self-service cafeterias — dispensing quick - frozen versions of famous dishes — have swung in the pace-quickened resorts of the Cote D'Azur.

Many of the old haunts of princes and potentates have gone overboard for the tourist trade. Camping sites dot the hilly hinterland and motels do a roaring trade.

The rich have sought new standing ground. They are replaced by tightly-budgeted middle classes and package tours. Only here and there resides some of its old atmosphere and this is rapidly being lost. It is too small to hold the masses.

Yet, despite the increased number of British, Germans, Dutch and Belgians flocking to Cannes, Nice and Juanles-Pins this summer, the Riviera is having its worst season for years.

However much the status-seekers, the sun addicts and the coach tripped social, they can't produce the sort of wealth that has made the coast famous. The Riviera is geared to big money.

The casinos are packed with people watching the fate of their 10-cent flutter. But they need the customer who will gamble $1,000 a time — and this sort of money is seen only in private rooms and "closed" these days.

BLAME BRITISH

The old guard tends to blame the British tourists for the Riviera's loss of face. The British abroad has a traditional distrust of foreign food and a reluctance to learn a foreign language.

He would rather stick to "good old baked beans on toast" than risk a filet mignon. He prefers a gesticulable and point to the phrase book that suffer the embarrassment of uttering a couple of words of fractured French.

So the restaurateurs and shopkeepers pander to their patrons and hastily slap together pidgin-English menus, while expert chefs are diverted to preparing "Scientific Anglais."

Wrote Daily Mail Columnist Noel Barber after a trip to Nice:

"I can only describe the scene today as the decline and fall of the French Riviera."

ALBERTA OIL

Alberta contributed 72 per cent of Canada's record production of crude petroleum in 1961.

Madoc Junction

MADOC JUNCTION—Anniversary service was held at the Eggleton United Church on Sunday morning September 16th with a fairly large congregation in attendance, when the guest minister, Mr. Walter Klingerior of Northport delivered an inspiring sermon.

Several visitors attending anniversary service at Eggleton United Church were later dinner guests at the various homes of Mr. and Mrs. Clayton Wright of West Huntingdon; Mr. and Mrs. Bryce Philip of Belleville at the home of Mr. and Mrs. Bruce Shapley; Mr. and Mrs. Hugh McMullen and Grant of Belleville, at the home of Mr. George McMullen and Mr. and Mrs. William McMullen, Wayne and Keith.

Guests at Mr. and Mrs. Bert Reide's and family were Mr. and Mrs. Earl Sanderson, Carol Jean and Kathy of Mount Pleasant.

Mr. and Mrs. Harold Chambers and daughter Miss Sandra Chambers motored to Toronto on Thursday. Miss Chambers remained there as she is attending the Nightingale School of Nursing.

A good number from this community attended the Stirling Fair on Saturday.

Mr. Paul Bridger was able to return home from Belleville Hospital on Thursday.

Mr. and Mrs. Clayton Frost and family; Mr. and Mrs. Secord Frost, were guests at the Frost - Embury wedding in Belleville last Saturday.

Mr. and Mrs. W. Kingerley, Mrs. G. Hough of Northport spent the dinner hour on Sunday with Mr. and Mrs. Clarence Pitcher.

Mrs. Cyrus Summers of Mount Pleasant attended the anniversary service here Sunday morning, and visited a couple of days at the home of Mr. and Mrs. Forde Stapley and family.

Little Karen Clarke returned home from Belleville Hospital on Sunday.

DIES OF FRIGHT

NEW YORK (AP)—John Hrowski, 63, a window washer apparently was frightened to death Tuesday when his safety belt broke, leaving him dangling by one strap and screaming for help below a sixth-floor window. He hung suspended at least 10 minutes outside the apartment building before a tenant heard his screams and dialled police. Rescuers failed to revive him and he was pronounced dead of heart failure.

They'll Do It Every Time

By Jimmy Hatlo

6th Sidney

6th SIDNEY — Rally Day service was held at Scott's United Church Sunday morning with Mr. Frank Moon, superintendent, in charge.

Mr. and Mrs. Ken Paul spent Sunday in Streetsville, where they called on Mr. and Mrs. Wilfred Hutchison.

Mr. and Mrs. Grenville Sine and children were Sunday dinner guests of Mr. and Mrs. B. Meyers, 2nd line.

Scott's United Church Women held their monthly potluck dinner in the church all on September 12, with Mrs. George Pollard as hostess.

Mr. and Mrs. George Clare and boys, Thurlow, were Sunday dinner guests of Mrs. M. Sine.

Miss Leona Morton, Belleville, visited over the week-end at the home of Mr. and Mrs. Alton Sine.

Mr. and Mrs. Edison Sine and girls, and Mrs. M. Sine attended Marsh Hill anniversary service Sunday evening.

Mr. and Mrs. Maurice Dafoe and children were Saturday supper guests of Mr. and Mrs. Allan Dafoe, Belleville.

Mr. and Mrs. Ross Dafoe were Sunday dinner guests of Mr. and Mrs. Carman Dafoe and children.

Centenary, called on Mr. and Mrs. Ross Dafoe Thursday evening. Mr. and Mrs. Carl Dafoe were recent callers at the paternal home also.

Mr. and Mrs. Earl Dafoe spent the weekend in Markham and attended the wedding of Miss Doreen Ireson and Mr. Arthur Burkholder on Saturday.

Mrs. Edison Sine is attending Grand Chapter of the Eastern Star in Toronto this week.

CAMPBELLFORD

Heating Unit To Be Bought For Classroom

CAMPBELLFORD — The regular meeting of the North-East Northumberland District High School Board was held Friday evening with all members present and G. W. Rutherford presiding.

Finance Committee chairman Dr. J. E. Trimble reported that the Campbellford Public Utilities Commission had decided not to participate in the plan for providing electrical appliances for the Home Economics department.

The property committee was empowered to act with regard to the purchase of a heating unit for the new temporary classroom and to purcase calcium chloride for the ball diamond.

Mr. D. D. Bennett, chairman of the management committee, stated that his committee had no report and it was agreed that a meeting of the management committee would be held as soon as convenient.

Transportation committee chairman W. R. Loucks, recommended that the report of overcrowding of one of the buses be investigated. He stated that he considered the road on the 6th concession from Burnbrae to the town line to be unsafe for bus travel.

A delegation was present at the meeting and Mr. Gerald Mitchell spoke for a representative group from the Bradley Bay area, requesting consideration of better bus service in this area. The board members agreed that it was apparent that these students had too far to walk to the bus stops and the matter was left in the hands of the transportation committee for further study with Mr. Ames.

Principal R. M. Hall reported, explaining the Campbellford High School organization by grades. The enrollment on opening day was 562 and the school is being used to capacity with two temporary classrooms. Mr. Hall reported that he had attended the headmasters' Educational Conference in Windsor.

Correspondence was read and responsibility for tuition for students to attend the Norwood District High School was approved. The dates as requested by the Rotary Club for its world travelogue series was approved.

Approval of the sketch plans for the addition was received from the Department of Education. It was decided to arrange for a special meeting of the board and architect as soon as possible.

Queensboro

QUEENSBORO — Mr. and Mrs. Charley Wilson, Swift Current, Saskatchewan are spending a week with Mr. Alfred Wilson and other friends.

Mr. and Mrs. Ernest Pike, Toronto and Mr. and Mrs. Don Martin, Belleville spent the weekend with Mrs. R. A. Sager and attended the Shaw — Sager wedding in Queensboro on Saturday.

Mr. Walt Lynn and Mr. William Tanner, Manitowaga are spending a few days at their respective homes.

Miss Lamoine Thompson, Reg. N. of Ottawa is spending three weeks at her home.

Mrs. Will Anderson returned home on Saturday, after spending three weeks in Belleville Hospital.

Mr. and Mrs. Lloyd Stark spent a few days last week with Mr. and Mrs. Bruce Leslie.

Mr. and Mrs. Arthur Holmes spent Saturday night and Sunday in Trenton visiting Mr. and Mrs. Dalton Holmes and Mr. and Mrs. Robert Turner.

Mr. Doug Thompson, Kingston and Mrs. Reid Thompson, Belleville were guests of Mr. and Mrs. John Thompson over the weekend.

Mr. and Mrs. Ernest Anderson and family have moved to Madoc.

The Rev. J. A. Payton of Tweed was guest speaker at the anniversary services in Queensboro United Church on Sunday Rev. George Ambury had charge of the service in Tweed on Sunday morning.

Mr. and Mrs. George Seguin and family, Hamilton spent the weekend with Mr. and Mrs. Frank Barry.

A dinner was held on Sunday at the hotel in Havelock in honor of the Mrs. Queensboro anniversary of Mr. and Mrs. John Thompson. Eighty eight guests were present from Actinolite, Lakefield, Belleville, Madoc and Kingston.

Mr. and Mrs. Jack McMurdo, Chilliwack, B.C., Tweed were guests of Mr. and Mrs. C. McMurray on the weekend.

Mrs. Chilton Reynolds, Toronto spent the weekend with Mr. and Mrs. Will Holmes and attended the Shaw — Sager wedding on Saturday.

Mr. Lawrence Allaire of Toronto spent the weekend at his home here.

BEAVER LUMBER

The new Beaver Hip Roof barn . . . the Ontario, Clear spans up to 40 ft. . . . and 22 ft. storey heights for low floor to peak.

Lots of storage . . . 22 ft. from snow floor to peak. Solid construction with heavy plank trusses.

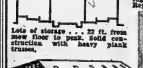

Every type of Loose Housing barn.

Beaver Hay Feeder
A popular and efficient design

BOB REID
Beaver Farm Rep."
WO 2-4595 . 101 Church St.

NOW IS THE TIME TO BUILD . . . BEFORE THE WINTER!

Beaver have engineered plans for every type of farm building that can be custom built to your farm program. Beaver approved construction crews have the ability and experience to build your building at a saving. See the plans and building . . . phone the Beaver "Farm Rep." . . .

ROUGH
PINE BOARDS
$69. PER 1000

GALVANIZED
STEEL ROOFING
8.75 A SQ.
25 sq. or more delivered

FIR PLYWOOD SHEATHING
5/16" x 4' x 8' sheets $2.98
3/8" x 4' x 8' sheets $3.39
1/2" x 4' x 8' sheets $5.85

DEPENDABLE QUALITY and SERVICE
BEAVER LUMBER
BELLEVILLE
101 CHURCH ST. WO 2-4595
TRENTON
18 STEWART DR. EX 2-3391

PEUGEOT 403

PRONOUNCED POOJ-OH

FOR 1963

—COMPARE—

THE LUXURY CAR
IN THE LOW PRICED FIELD
ONLY $2524.

THE NEW 1963 PEUGEOT 403 SPORTS SEDAN
CLASSED IN THE SEVEN BEST BUILT PASSENGER CARS OF THE WORLD
6 AND 9 PASSENGER STATION WAGONS

The following equipment is standard on all cars.

Heater and Defroster, forced Air Type
Turn Signals
Padded Dash
Padded Twin Sun Visors
Car Bed Seats
Windshield Washers
Arm Rest on All Four Doors
All Seats Foam Rubber
Electric Wipers
Dual Control Horn
All Wheels Factory Balanced
Centre Arm Rest Rear Seat
Over-Drive
Electric Clock
Map Pockets
Oil Filter
Light in Trunk and Under Hood
Set of Tools
Stainless Steel Bumpers and Rub Caps
Position Lights
Trip Mileage
Split Bench Front Seats
Roof Carrier Brackets
Factory Undercoated
Special Peugeot built Ball-Bearing Shock Absorbers

● AUTOMATIC OPTIONAL
● 6 MONTHS WARRANTY WITH NO MILEAGE LIMIT
UP TO 40 MILES PER GALLON

CARL JONES MOTORS LIMITED
PEUGEOT SALES AND SERVICE
275 COLEMAN STREET—WO 8-5560; WO 8-5569
BELLEVILLE'S LEADING EUROPEAN CAR DEALER
OPEN UNTIL 10.00 O'CLOCK

MORE MEN IN JAIL

According to the Toronto Star 70% of the man in penitentiaries are the result of liquor.

To Combat This
VOTE "NO"
Both Ballots
SEPT. 26

The Belleville
Vote "No" Committee
Phone WO 2-9713 or
WO 8-5317

This ad is sponsored and approved by the BELLEVILLE VOTE "NO" COMMITTEE

VOTE NO
COMMITTEE ROOMS
118 FRONT STREET
Telephone WO 8-5764 or WO 8-5745
Volunteer Workers and Cars Requested

GOODYEAR
YOU'LL ENJOY DEALING WITH SPECIALISTS!
SERVICE STORES
W. MOIRA & N. FRONT STS. DIAL WO 8-6435
STORE HOURS:
MONDAY - THURSDAY ..... 8 a.m. to 6 p.m.
FRIDAY ..... 8 a.m. to 9 p.m.
SATURDAY ..... 8 a.m. to 5 p.m.

DON'T GAMBLE...
TRAVEL SAFELY WITH
APPROVED GOODYEAR AUTO SEAT BELTS
SEAT BELTS
$17.50 A PAIR INSTALLED
NO HIDDEN CHARGES

TRAVEL SAFELY WITH
GOODYEAR TIRES

3-T Nylon All-Weather 6.70/15, 6.00/16 16.95
7.10/15 Wide-Tread 14.95
4 your old tire

The best economy value in 3-T nylon! Here is a Goodyear quality tire with a proven tread design for late model cars.
18 MONTH ROAD HAZARD GUARANTEE

3-T Nylon Marathon 6.70/15, 6.00/16 11.95
4 your old tire

Canada's safest low price tire! Built and fully tested by Goodyear, it's miles ahead of other tires in its price class.
15 MONTH ROAD HAZARD GUARANTEE

GOODYEAR RIB HI-MILER FOR SMALL TRUCKS
Now, truck tire performance at auto tire prices!
Top Value in its class.
$24.80
8.25 x 20, tube-type and your old tire

FOR YOUR BEST LOW PRICE TRUCK TIRE BUY
DIAL WO 8-6435

Federation of Malaysia Consisting of Five States Will Be Born in Aug. '63

By PETER SMART

KUALA LUMPUR, Malaya (Reuters)—Committees in several cities have begun intensive work aimed at binding together five territories into a new nation spread in a crescent across the South China Sea between Thailand and The Philippines.

This work should lead to the birth in August, 1963, of the federation of Malaysia. This was the date set in an agreement reached recently in London between the British and Malayan governments.

But how firmly the five units will be bound together, and how these bonds will stand the test of time, will be decided by the answers which the proposed nation can find to a number of complex issues.

Malaysia will be composed of five states in very different stages of development, all multi-racial and all former units of the British Empire and present components of the British Commonwealth.

Malaya, the largest unit in the new nation, has been independent since 1957. The other four units are still subject to London in some degree. Singapore is a self-governing city-state subject to Britain for defence and foreign affairs. North Borneo and Sarawak are crown colonies, while tiny Brunei is a sultanate under British protection.

Ethnically, the federation will be one of the most multi-racial in the world. Among its population will be Chinese, Indians, Malays, Eurasians, and members of many indigenous tribes in the Borneo territories.

Economically, the federation should be viable, with Malaya's tin, rubber, palm oil, coconuts and expanding industrialization; Singapore's lumber, tin smelting, shipbuilding and port facilities; Brunei's oil, natural gas and rubber; Sarawak's sago, pepper, gold and rubber; and North Borneo's rubber, copra, hemp, tobacco and timber.

The currency of all the states, the Straits dollar, is strong and steady.

The main problems of the central government will lie on the tiny, teeming island of Singapore, where 1,700,000 people crowd 227 square miles of land connected to the Malayan mainland by a causeway.

Of this population, 1,300,000 are Chinese, many of them resentful of the fact of the Malays controlling the new federation politically, because the merger proposals will make most of the Chinese citizens of Singapore and nationals of Malaysia, but not Malaysian citizens.

Many of the Chinese still look to Peking as the centre of Chinese culture.

Demorestville

DEMORESTVILLE—Mr. and Mrs. Gene Cannift and Tommy called Friday evening on Mr. and Mrs. A. Nutley.

Callers on Sunday on Mr. and Mrs. A. Nutley included: Mr. Eugene Breakenbridge, Mr. and Mrs. Roland Mackenzie, Terry and Pam and Mr. and Mrs. Ernest Carter.

Mr. and Mrs. Harry Harnnil of Manilla, were weekend guests of Mr. and Mrs. Bill Sallans.

Sherry Shortt of Mount Carmel, spent Sunday with Dianne Gorsline.

Mr. and Mrs. T. Trumble and Robin, called Sunday afternoon on Mr. and Mrs. R. Trumble, Bloomfield.

Mr. and Mrs. Wallace Bowyer, Walter and Betty, called Sunday evening on Mr. and Mrs. Bob Bowers, Picton.

Mr. and Mrs. Jack Holmes, called on Mr. and Mrs. Andy Holmes.

Tweed

TWEED — Mr. and Mrs. Jack Beatty of Hamilton spent the weekend at the Bancroft cottages.

Mr. and Mrs. Bob King and children of Peterborough spent the weekend at the home of Mrs. King's mother, Mrs. Jardine.

Mr. and Mrs. Walter Higgins of Whitby spent the weekend in town, renewing acquaintances.

Messrs. Norm Champagne, Bert Thompson, Russel O'Coin, Bill Herrick and Jack Rashotte, members of the Tweed branch of the Royal Canadian Legion motored to Chicago Tournament in Deseronto on Saturday afternoon.

Miss Donna Dornan of Scarborough spent the weekend at the home of her parents, Mr. and Mrs. Hugh Dornan.

Mr. and Mrs. Robert Williams of Sturdley, Warwickshire, England are enjoying a five weeks' visit with Mrs. Williams' sister, Mrs. John Cassidy and Mr. Cassidy, Sloco.

Miss Beverly Lynn, daughter of Mr. and Mrs. Thomas Lynn has joined the office staff of a Toronto newspaper.

Mrs. William Kelly returned from Belleville Hospital where she has been a patient for several months.

Mr. and Mrs. John Breen, Sr., are spending a month with their daughter, Mrs. Don Cassidy, Mr. Cassidy and family in Aurora.

Mr. and Mrs. Robert Stacy of Winnipeg were recent guests of Mr. and Mrs. Harold Vickers.

Mrs. Lois Chambers was recently transferred to the McDonald Nursing Home, in Napanee.

Mr. Bob Beare who has been on Rupert's drug store staff for sometime is now employed in a drug store in Belleville.

Johnstown

JOHNSTOWN — Mr. and Mrs. Don Martin, Leslie and Dale, of Tweed, spent Sunday evening with Mr. and Mrs. Arnold Harry and children.

Mr. and Mrs. Si Sloat of Carrying Place were Friday evening callers of Mr. and Mrs. William S. Harry and Jim.

Mr. George Ketcheson and Mr. and Mrs. Allan Ketcheson of Madoc were Tuesday evening supper guests of Mr. and Mrs. Arnold Harry and family.

Mr. and Mrs. Everett Harry visited with her parents, Mr. and Mrs. Bernard Hollinger, of Foxboro, on Sunday.

Mr. and Mrs. Bob Reddom, Garry and Brian, of Brighton, spent Saturday evening with Mr. and Mrs. Arnold Harry.

Mr. and Mrs. Fred Meyers and Edward were dinner guests of Mr. and Mrs. Kenneth Stickle on Sunday.

Miss Patricia Thompson of Centenary spent Thursday night with her friend, Miss Evelyn Harry.

Mr. and Mrs. Russell White of Elizabethville entertained at the Village Inn on Sunday, his family and sisters and brothers. Those present were Mr. and Mrs. Douglas Harry and family of Johnstown; Mr. and Mrs. Allan Down of Courtice; Mr. Everton White of Tyrone; Mr. and Mrs. Clifford Staples of Oshawa; Mr. and Mrs. Harry Monroe and Margaret of Toronto; Mr. and Mrs. Milford White of Elizabethville, and Children, Muriel White of Peterborough, and Evelyn White of Ottawa, and William White of Toronto.

Mr. and Mrs. Earl Sickle, accompanied by Mrs. and Mrs. Sam Marshall, motored on Sunday to meet the plane that took Roy to see her sister and husband at Garden City, Long Island, N.Y., for two weeks. When they returned home the Marshalls had supper with Mr. and Mrs. Stickle at their home.

FIGHT AGAINST SEA

The building of dikes against the sea in the Netherlands goes back about 1,000 years.

It Is Remarks Such as These Which a Hermit Could Do Without

By HAL BOYLE

NEW YORK (AP) — Remarks that a hermit gets tired of hearing:

"He came all the way out here to get away from it all, and now he doesn't have the carfare to go back."

"As I understand it, he has to earn one more merit badge —and then he'll be an eagle scout."

"They say he's trying to interest Hollywood in an autobiographical movie entitled Son of Thoreau."

"Excuse me, sir. May I have your permission to survey these woods? I'm from the state highway department and we're planning to build a ..."

"He isn't really lonely except in winter after the tourists leave. Then there's nobody around except the field mice to hear him explain about how civilization is nothing but a rat race."

SNAKE A HARE

"Murgatroyd, your mother sent me over to tell you that if you don't share a rabbit today, she won't be able to cook you nothing hot for dinner tonight."

"Boy, the lengths some husbands won't go to in order to avoid helping their wives with the dishes."

"I'll all started with Murgatroyd liking to hold charcoal cookouts in the back yard. He kept building the fire farther and farther from the house—until he finally disappeared in the trees."

"His only real victory is the day he fills out his income tax return, puts it in a bottle—and throws it into the river."

"Murgatroyd isn't afraid of work. He just likes to watch it from a safe distance."

MAKE LIKE APE

"Hey, nature boy, let's see you swing from limb to limb."

"No, junior, that's not Tarzan. That's probably just his nephew."

"Marry me and let me take you away from all this; you're too cute for words."

"This looks like a nice place to hold our picnic—if that funny fellow with the beard would just go away."

"Excuse me, sir, I'm the local representative of the Audubon Society. Have you seen any spellbound, mottled-coated Grosbeaks lately?"

"Just a Second"

FOR SALE

IN PETERBORO

SPLIT LEVEL HOME

2 YEARS OLD

LOCATION IN NORTH END OF PETERBOROUGH

WILL EXCHANGE HOME FOR A HOME IN OR NEAR BELLEVILLE

Please write details

Box 75 Ontario Intelligencer

or Phone

GLEN HUNTER — BOWES & COCKS LTD.

at Home Riverside 2-8372 or at Office Riverside 2-4234

Peterborough

6th Ty.. dinaga

6TH TYENDINAGA — Mr. H. Harrison called on Mr. John Cross, Monday evening.

Mrs. Elmer Cross spent Tuesday with her daughter Mrs. Newton Demill of Melrose.

Mrs. S. Cross on Wednesday night guest of her daughter Mrs. S. Cross on Wednesday evening.

Mrs. John McLean is a patient in Belleville General Hospital.

St. Andrew's Presbyterian ladies held their monthly meeting at the home of Mrs. S. Cross with good attendance.

Mr. Lorne Goodfellow is much improved and was able to return home from hospital.

Mr. and Mrs. William Alford attended the funeral of Mr. William Joyce, at Newburg.

Mr. and Mrs. Elmer Cross, Mr. and Mrs. Milton Thompson spent Sunday dinner hour with their daughter and wife, Mr. and Mrs. C. Bowers of Tweed.

Miss Sark Cross entertained several young people to a corn roast on Friday night, at her home.

Mrs. A. Arnott of Codrecon called on Mr. and Mrs. William Alford, Wednesday. They called on Mrs. William Cockins for dinner and also visited Mr. and Mrs. Harry Alford in the afternoon.

Mr. and Mrs. T. Lewis of Belleville spent Saturday evening with Mr. and Mrs. S. Cross and family.

Mr. John McLean of Canifton; Mrs. Reta Haight, Belleville; Mr. and Mrs. J. Cross spent Saturday evening with Mr. and Mrs. R. Watson, Corbyville.

Mr. and Mrs. J. Cross and Sam Cross called on Mrs. J. McLean in hospital, Sunday.

TWEED

Ten Cubs Take Part In Ceremony

TWEED—On September 17th ten Cubs joined Tweed Scout patrol, in a "going up" ceremony at Tweed High School. Topping the group is Robert Anderson who is the only local Cub to receive his 14th badge which was presented to him recently. By virtue of this achievement he was presented with a special badge.

The group who graduated to the Scouts include: Robert Anderson, Ricky Holmes, Perry Thompson, Brian Jones, Paul Woolfrey, Bill Sinclair, Kent Curry, Jack Fleguel, Dorian Lessard and Richard Rashotte.

Mrs. Harold Long reported that 18 have registered as Hedgling Cubs with more expected. These added to the ten already enrolled will make too large a group for her to handle even with the assistance of her husband. Cubs meet every Tuesday from 6.30 until 8 p.m.

Harold Miller, who is employed by the Department of Highways in the Tweed area will be the new Scoutmaster of Tweed patrol which meets from 7 to 8 on Monday. He will be assisted by Raymond Holmes. The Scouts activities should be greatly accelerated this year with the enrolment of the additional engraduate Cubs.

MORE TRACTORS

Italy had 272,800 farm tractors at the end of 1961, compared with 66,300 in 1951.

Bored with last year's colors?

Change them!

A beautiful new room between breakfast and dinnertime

that's the beauty of Super KEM-TONE and KEM-GLO!

Easy-to-apply Super Kem-Tone dries in 30 minutes to a velvet finish, on walls and ceilings. And Kem-Glo, in exactly matching colors, goes super-smoothly on to the woodwork. Kitchens and bathrooms too, look fresh and bright again with Kem-Glo's delicate lustre. Yet its finish is like the baked enamel on your new refrigerator. All done in jig-time, and furniture back in place to delight your guests—and flabbergast the Man-About-the-House! Next time he'll want to help—or do it all himself. Together you can plan new decorating schemes, using the NEW 1962 *Color Harmony Guide*—the cleverest device so far developed to help you choose fresh harmonies you'll love—and be proud of.

Borrow the Color Harmony Guide *free* from your Kem paint products dealer.

BELLEVILLE BIG INDEPENDENT GROCERS

Kraft Dinner 2/25c

K A M 45c

Mount Royal Choice CREAM STYLE CORN 2/33c

Kellogg's Rice Krispies 29c

Plenty of Free Parking Space At The Following B.I.G. Stores

THOMPSON GROCETERIA — 89 Bridge St. West — Phone WO 2-3282

WRIGHT'S FOOD MARKET — 94 West Moira St. — Dial WO 8-8988

O. HALES — 161 Victoria Ave. — Dial WO 2-6400

MITCHELL'S FOOD MARKET — Rossmore — Phone WO 2-1813 Mt. View

CALLOW'S GENERAL STORE — Ameliasburg — Dial WO 8-7358

that's the beauty of buying at these signs:

CANADA PAINT

Lowe Brothers PAINTS

MARTIN SENOUR Paints

SHERWIN-WILLIAMS PAINTS

Ontario Intelligencer SPORTS

Sport Slices...

RARE, MEDIUM, WELL-DONE

By GEO. H. CARVER, *Sports Editor*

Ole Moe (they call him the ironman defenceman down Omaha way) Benoit, has signed a new two-year contract with the hockey Knights of the Nebraska city, the club's general manager announced the other day.

MOE BENOIT

The big, likeable French-Canadian who made a host of friends here during his sojourn with the world champion Belleville McFarlands, had one of his best years with the Knights last season. He scored 11 goals and had 34 assists to rank sixth in the Knight's scoring parade.

Big and rugged as ever, the 190-pound Moe was a stalwart performer for the Knights, playing in all 68 games without relief. He logged nearly 40 minutes a game of playing time, more than average for a defenceman.

Moe is now in his third year with the Knights. He makes his home in Omaha, having moved there with his family in 1961. He works for the club, doing promotion, advertising and season tickets during the off-season.

* * *

Friends of Big Moe here will get the opportunity to see the big fella in action sometime this winter.

The Eastern Professional Hockey League clubs play a home-and-home series with teams of the International Hockey League. Omaha is an IHL club and will be seen in action against the Frontenacs in Kingston.

And another grand guy of the former Belleville McFarlands is seeing action on another front. Lionel Botly is not pushing pucks this winter but is doing a neat job with a pen signing new policyholders to insurance contracts. He is now with the North American Life Assurance Company. Best of luck, m'lad, in the new venture.

* * *

WRESTLING

Yukon Eric, mighty-muscled Alaska lumberjack, has volunteered for the chore of smashing the unbroken record of Stan Stasiak. Yukon issued a challenge to take on the rampaging Arvida Assassin and Stasiak boldly took his dare.

They'll meet in Friday night's mat feature at Memorial Arena and it is the fond hope of the fans that this will be Stasiak's finale, as it has been for many others who have come up against Yukon's amazing strength and rugged physique.

The semi-final on the card should be a mat classic. Gentleman Jim Hardy, after several months' absence, will be going all-out to top Tony Marino in the scientific wrestling department.

Opening bout on the mat show will have 300-pound Gino Marella, Rochester Italian, attempting to flatten Howard Martin.

* * *

SOFTBALL

Ontario Amateur Softball Association championship series are in full-flight with some of the top dogs already mantelling their trophies.

OASA president Don Lee is flitting hither and yon attending as many tituliar battles as possible, as befits his position.

Competition is keener than a new razor blade. Of the 478 games reported played, 82 have been decided by one run. Seventy-seven have been tied with 21 gone into extra innings; 71 series gone to third games and ten games have resulted in 1-0 scores.

Standout hurling performance to date was the 15-inning thriller between Virgil and Dover Centre. Wally Dick of Virgil, whiffed 25 batters while Bill Covery of Dover struck out 26.

Dover Centre won by a 1-0 score on a single and a three-base error which enabled the batter to score the only run of the game. Dover executed the only reported triple play to retire Virgil in the 11th inning.

Dodgers, Giants Shake Defeat Jinx

Wills Two 'Steals' Shy

By JIM HACKLEMAN
Associated Press Sports Writer

With Don Drysdale applying the stop and Maury Wills the go, Los Angeles Dodgers are back on the track in their stretch drive for the National League pennant.

Drysdale put the stopper on the Dodgers' three-game losing string Wednesday by firing a five-hitter for his 25th victory of the year as Los Angeles beat Milwaukee Braves 4-0.

Wills got into the attack by opening the game with a single, stealing second base, moving to third on a bunt and scoring the only run Drysdale needed on a double-play grounder.

Wills has 34 steals, with one game left to match or surpass Ty Cobb's 35-game record of 96. His chance to better the 47-year-old mark in 84 battles will come Friday against St. Louis Cardinals.

The Dodgers maintained their 3½-game lead over San Francisco Giants, who powered their way out of a six-game batting slump on homers by Willie Mays and Tom Haller and beat the Cards 7-4.

PITCHES SIX-HITTER

Bob Friend pitched a six-hitter and Don Clendenon homered as Pittsburgh Pirates edged Cincinnati Reds 1-0, stopping the Reds' seven-game winning streak.

Philadelphia Phillies defeated Chicago Cubs 4-3 in a double header opener shortened to six innings by rain. The second game was postponed, as was a doubleheader scheduled at New York between the Mets and Houston Colts.

Mays whacked his 45th homer, tops in the majors, and Haller, rookie catcher, connected for two as the Giants hopped on Larry Jackson and the Cards for all their runs in the first three innings.

Lefthander Billy O'Dell also was shelled early, yielding all four St. Louis runs in the first frames, but pitched shutout ball the rest of the way for his 12th victory.

Haller homered in the second inning, making it 4-2, then the Giants routed Jackson with a five-run explosion in the third when Mays homered with two on and Haller with one aboard.

Bob Priddy of the Pirates became an 18-game winner with his first shutout of Cincinnati. Clendenon settled matters in the seventh inning with his homer off Jim Maloney. The shutout was only four hits.

By winning their abbreviated match with the Cubs, the Phillies made it five straight victories and moved into a virtual mark for the first time since May 31. Chris Short was the winning pitcher, with the aid of a three-run third inning that put Philadelphia in charge.

Has Temper, Plate Control

Drysdale Changed Hurler

By DAVE O'HARA

MILWAUKEE (AP) — Ace pitcher Don Drysdale of Los Angeles Dodgers credits an improved overhand delivery for helping him become the major league's biggest winner. But manager Birdie Tebbetts of Milwaukee Braves has another opinion.

"He stopped being a bully," Tebbetts said Wednesday after Drysdale snapped the Dodgers' three-game losing streak by blanking the Braves 4-0 for his 25th victory of the National League season.

"I have no feelings about losing a game like this," Tebbetts said after Drysdale's five-hit nine-strikeout effort. "He was great, just great. He's a completely different type of pitcher out there.

Drysdale, 26, a towering righthander who had not won more than 17 games in any season since joining the Dodgers in 1956, was noted until this year for his fiery temper — and his batsmen. He often has denied throwing intentionally at batters.

HIT 9 BATTERS

Drysdale hit Dennis Menke of the Braves with a pitch in the fifth inning. He has struck nine batters in 260 3-3 innings this year.

Los Angeles manager Walt Alston said Drysdale is "throwing a ball not more from the top and it has helped every pitch. He gets a little more wrist into his delivery. His fastball is livelier, his sinker sinks more and the curve breaks better."

Drysdale, who has lost seven games, said he has been able to get into a pitching groove and stay there."

Burgess Out for Season

PITTSBURGH (AP) — The Pittsburgh Pirates said Wednesday catcher Smoky Burgess will not play the remainder of the season.

A team spokesman said Burgess had been having stomach trouble, and doctors advised he take a rest. The veteran catcher has been bothered by stomach trouble much of the season.

He was hitting .326, had 13 home runs and 60 RBIs.

FURNACE SERVICE
- Complete Summer Clean Out
- Check and Oil Motors
- Clean and check controls Filters

LYNCH COAL & OIL CO.
77 FRONT ST. WO 8-9217

Former 'Kings' Sidelined

Upsets Mark US Amateur

PINEHURST, N.C. (AP) — A bundle of upsets struck the fourth round of the U.S. Amateur golf tournament Wednesday and moved former kings Deane Beman, Harvie Ward and Dick Chapman and British champ Dick Davies to the sidelines.

Only the defeat of Chapman, the amateur titlist in 1940, now 51 and better geared for senior competition, could have been classed as expectable. The rest were shockers that kept the galleries buzzing throughout the day at the 7,050-yard par 35-35—72 No. 2 course of the Pinehurst Country Club.

The upsets left Billy Joe Patton and Charlie Smith as the

Sonny Liston Thinks

Champ Speed Over-Rated

CHICAGO (AP)—Floyd Patterson, world heavyweight boxing king, has a reputation for speed. But Sonny Liston thinks it's vastly over-rated.

"I hear and read how fast Patterson is," Liston said Wednesday after a rugged workout for his title bout against Patterson here next Tuesday. "What do you mean by fast? One thing I judge it by is how fast he can knock a man out. Can Patterson knock out a man any faster than me?

"Then I read about the speed he has with his hands. What do they mean by that? Did he ever catch a bullet with them?"

The question of speed seemed to be on Liston's mind as he trained at Aurora Downs race

Trail Series 2-1

Crackers Defeat Suns

ATLANTA (AP) — Johnny Kucks will try to keep Atlanta Crackers' playoff charts. Kucks was 14-7 on the regular season.

Errors by Suns shortstop Tony Martinez set up Angel Scull to be driven in by Doug Clemens. Scull came home on a ground out in the first and a base hit in the fifth.

Atlanta's other unearned tally came with a Phil Gagliano crossed the plate on Glenn's lofty, first inning sacrifice fly. Gagliano had advanced on Martinez' miscue.

Jacksonville scored on Vic Davalillo's eighth-inning four-

OUR T.V. MASTER SAYS:
WE'RE T.V. Radio EXPERTS
AND THAT'S WHY OUR JOBS WE DO, MUST BE DONE!
PLEASING YOU... PLEASES US!
WM. COLLIS T.V. RADIO SERVICE
WO 2-0496 56 WEST MOIRA

Americans Like Light Airs

Heavy Weather Favored 'Gretel'

NEWPORT, R.I. (AP)—Steadily worsening weather conditions have cast a pall over the once-bright America's Cup picture for the United States' Westerly.

The best-of-seven series for the sentient, battered cup stood at 1-1 today as Westerly went to the starting line against Australia's Gretel.

High winds and heavy seas had the Americans frankly worried and the challenging Aussies jubilant.

"If these conditions get worse, it could be awful bad," said Westerly's designer, Phillip Rhodes of New York, after the United States team went through a four-hour drill in winds up to 22 miles an hour Wednesday.

"Naturally, we prefer to race Westerly in the light air conditions which are most suitable for her," U.S. team spokesman George O'Day admitted.

Westerly scored a resounding Saturday victory in the opening race in light wind and a week, causing many observers to predict a four-race sweep.

WON IN WORSE WEATHER

But Gretel came back to capture the second race on heavier seas Tuesday as Westerly's crew had trouble tacking to windward and displayed slow spinnaker work.

"It can't get too rough for us," gleefully asserted Australian skipper Jock Sturrock after a glance at the dark, threatening skies Wednesday. "We're used to much heavier weather than this off Sydney heads," he said.

The Australians spent most of Wednesday installing a longer traveller, which was taken from the trial horse Vim. They also

NHL Training Camps

By THE CANADIAN PRESS

Boston Bruins of the National Hockey League have found a new look, at least in goal.

Two newcomers, Bobby Perreault and Ed Johnston, are expected to share Bruins goaltending this year in Boston's new dual-goaltender system.

Bruce Gamble, who finished the season as Boston's goaltender last year, has been sent to Kingston Frontenacs of the Eastern Professional Hockey League.

Gamble took over the job last season from Don Simmons, who was returned to Portland Buckaroos of the Western League. Simmon finished last in 1961-62, the second year in a row.

Perrault, 24, a veteran of the American League, was obtained from Hershey Bears this summer in a trade. Ed Chadwick of the Kingston goaltender, went to Hershey.

Johnston, 26, was with Spokane Comets in the Western League last season but Boston plucked him from the Montreal Canadiens organization at the draft.

DEFENCEMEN MOVES

Another Boston regular who won't be with the club to open the season this year is young defenceman Ed Westfall.

Westfall, who stepped from Niagara Falls Flyers of the Ontario Hockey Association Junior A series directly to Boston last year, has also been assigned to Kingston.

Meanwhile, the talk in Toronto Maple Leafs camp has nothing to do with goaltending.

Leafs and coach Punch Imlach aren't hitting it off in their contract negotiations. Frank Mahovlich walked out of camp and returned, but says he hasn't spoken to Imlach.

Most of the players want to sign before making an exhibition jaunt through Western Canada.

MOORE OUTSTANDING

At Verdun, near Montreal, where Canadiens are training, veteran defenceman Doug Harvey is making his braces smile.

He was in sharp form at practice Wednesday. He scored a picture-play goal, set up another by defenceman Lou Fontinato and was absolutely outstanding.

At St. Catharines, Chicago Black Hawks were given a morning off by coach Rudy Pilous after a two-period straight exhibition win over the Stanley Cup champion Leafs.

All but three were on the ice for the afternoon scrimmage.

ARE ABSENT

Absent were John McKenzie, with pulled leg tendons; Ab MacDonald, who has contusions of the left knee, and Wayne Hillman, who has a bruised foot, missed the workout.

Eric Nesterenko, who has been in camp 10 days recuperating from a hernia operation, skated for the first time Wednesday.

Rigney Signs for Two Years

LOS ANGELES (AP)—Field manager Bill Rigney of the Los Angeles Angels has been signed for two more years, General Manager Fred Haney said Wednesday night.

Terms of the contract were not announced. Rigney is believed to have been getting about $25,000.

Rigney, 43 next month, has managed the Angels since they were organized in the American League in 1961. He previously managed San Francisco Giants of the National League.

FIGHTING GOES ON

LONDON (Reuters) — Leaders of the Nagaland nationalists' struggle for independence from India claimed here Wednesday that in eight years of guerrilla warfare the Indians have killed 100,000 Nagas and imprisoned 400,000 more. The delegation of 40,000 nationalist troops are matched against 300,000 Indian troops. Gen. Kaito, leader of the Naga guerrilla army, said "the fighting is continuing."

Yesterday's Stars

By THE ASSOCIATED PRESS

Pitching — Don Drysdale, Los Angeles Dodgers, won 25th game this season with a five-hitter, blanking Milwaukee 4-0, and maintaining Los Angeles' 3½-game National League lead over second-place San Francisco.

Batting—Walt Bond, Indians, drove in six runs with two homers and a double, leading Cleveland to a 10-4 triumph over Kansas City.

WRESTLING
MEMORIAL ARENA — BELLEVILLE
FRIDAY, SEPT. 21
8.00 O'CLOCK
Daylight Saving Time
YUKON ERIC
vs.
STAN STASIAK
TONY MARINO vs. GENTLEMAN JIM HADY
GINO MARELLA vs. HOWARD MARTIN
ADMISSION: Reserved $1.25 — General Admission $1.00
Ladies and Children Free
Tickets on sale at Tom Lewis' Cigar Store, Dial WO 8-7263

Lacrosse

Brampton Drops 2nd Game

By PAUL RIDSTEAD

BRAMPTON, Ont. (CP) — If seven really is a lucky number, Brampton Ramblers might finally win a Mann Cup game here Friday night.

They've lost six in a row — four straight to Vancouver last year in the Canadian lacrosse final, and two in a row to New Westminster this week.

Their most recent defeat was a 10-5 loss Wednesday night to the classy New Westminster team. Monday, they dropped the opener of the best-of-seven series 11-8.

Gwilym Evans, Ramblers' manager, said Tuesday that players receive salaries in the West and it's like a professional team playing off against amateurs.

The Westerners helped prove Evans' point here Wednesday night. Their zippy passes, confident style of playing and strong defence were too much for Ramblers.

sent a diver down to check and clear the area.

The race today is scheduled at 12:30 p.m. EDT on a windward-leeward course twice around a six-mile stretch of sea for a total of 24 nautical miles.

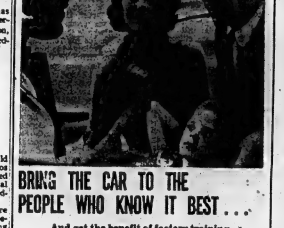

BRING THE CAR TO THE PEOPLE WHO KNOW IT BEST...
And get the benefit of factory training.

If your car does not steer as good as it used to, remember . . . Trudeau Motors have two Alignment Machines to serve you.

THERE'S NO WAITING
If you phone in for an appointment.

HERE'S WHAT WE DO:
- Inspect all steering rods and ends for wear.
- Inspect all ball joints and bushings for early failure.
- Inspect tires — retain if necessary.
- Adjust caster, camber and toe-in.
- Adjust steering box.
- Road test car.

$10.50 Plus Parts
WHEEL BALANCING
$1.50 A WHEEL
Plus Weights
REMEMBER . . . THERE'S NO SUBSTITUTE FOR QUALITY WORKMANSHIP.
Trudeau MOTORS LIMITED
31-45 STATION ST. DIAL WO 8-6767

Lightfoots Down Trudeaus

Lightfoot Construction moved into a commanding lead in the City Commercial Softball League finals last night when they tripped Trudeau Motors 4-3 for a 3-1 margin in the best-of-seven series.

The fifth game is slated for the CNRA Park Saturday night at six o'clock. Sixth and seventh games, if they are necessary, will be played next Monday and Wednesday nights.

With Percy Long again throwing fine ball the winners jumped into a 3-0 lead in the third inning and added a final pair in the sixth after Trudeaus had cut the deficit with their loner in the fifth.

Long hurled four-hit ball over the distance for his third consecutive victory. Trudeau's lone win came in the series opener. Long struck out four and walked one.

Gerry Cameron drew Long's good ball in a losing effort, touched for half a dozen safeties. He slipped one to strike and passed a pair.

A walk ignited the Lightfoot rally in the third and a lonesome golder's choice put another on with one down. Long helped to score one run and the other runners moved along on an error before Rowbotham singled for the 2-0 score.

Whiting doubled and rode home on Baker's single for the losers' lone marker, making it a tight 2-1 game.

Singles by Rowbotham and Smith, plus an error, put two on in the Lightfoot sixth. A walk to Dolan loaded the bases and Rowbotham singled two men home for the final 4-1 score.

The Lightfoots hits, all singles, went to Chuck Rowbotham with two, Tom Lynch, Jim Smith, Rusty Garvin and Jack Canning.

Jack Whiting had a double, Bob Wannamaker, John Casey and "Shadow" Baker a single each for Trudeaus.

Trudeaus — B. Wannamaker, Potter, Casey, Brooks, Whiting, Baker, Donaldson, Day, Genereaux.

Lightfoots — Lynch Rowbotham, Smith, Moreau, Long, Dolan, T. Garvin, J. Garvin, Canning, Caddick.

Trudeaus 000 010 0—1 4 0
Lightfoots 002 002 —4 6 2

Twins Still In Contention

Yankees Move Step Closer To Flag

By THE ASSOCIATED PRESS

Power clouters usually take the glory when the most valuable player awards are bestowed in major league baseball. But don't be surprised if Bobby Richardson of New York Yankees, a fellow not noted for the long ball, gets it in the American League this season.

The 27-year-old second baseman had four hits in five trips to the plate Wednesday night as the Yankees defeated Washington Senators 5-3 to take a giant step closer to their 12th pennant in 14 years.

Richardson became the first American Leaguer to reach the 200-hit mark. He raised his total to 201, increased his batting average to .305, scored his 95th run and drove in his 57th tally while helping the Yanks reduce the Twins' pennant-clinching number to five.

Any combination of five Yankee victories and-or Minnesota defeats will clinch it for New York. The Yanks remained in contention in second place as Harmon Killebrew topped two homers by Vic Power hit a grand-slam homer in a 12-5 walloping of Detroit Tigers.

ANGELS SNAP STREAK

Home runs by Leo Burke, Jim Fregosi and George Thomas gave the third-place Los Angeles Angels a 9-4 triumph over Baltimore Orioles that snapped the second game losing streak. Southpaw Ted Bowsfield (9-7) was victim. The Angels are 7½ games behind New York with nine to play.

Yanks and Twins have eight games remaining.

Pitcher Juan Pizarro and John Romano drove in all the runs and Dick Donovan became the second American League hurler to win 20 games this season as Cleveland Indians blanked last-place City Athletics 10-0. Mike Hershberger, Cleveland outfielder, is the 10th frame gave Chicago White Sox a 3-2 decision over Boston Red Sox.

Richardson is making a strong bid to join Nellie Fox of the 1959 White Sox as the only single-type hitters to grab the batting crown in the league's history. Roger Maris, Mickey Mantle and Yogi Berra of the Yankees have been hurt by a little twice, with Jackie Jensen of Boston, Mickey Vernon of Cleveland and Fox the other winners in the last nine years.

The Yankees had a battle on their hands against the Senators, but pulled it out with a four-run uprising in the ninth inning after two were out and the count was two strikes on Berra.

MARIS DRIVES IN TWO

Berra doubled, and Hector Lopez followed with a run-producing single that tied the score. Richardson singled to keep the rally going and Tom Tresh and Mantle followed with walks that drove in the tie-breaker. Maris wrapped things up with a two-run single.

The victory went to Marshall Bridges (8-3). Steve Hamilton lost.

Killebrew continued his campaign for the home run and runs batted in crowns by bringing his season total to 42 and raising his RBI mark to 118, both tops in the league.

Killebrew's second homer and Power's grand-slammer highlighted a seven-run sixth inning that put things out of the Tigers' reach.

Dick Stigman (14-8) was the winner with a five-hitter, although touched for homers by Norm Cash, Steve Boros and Billy Bruton. Hal Aguirre (12-8) lost.

Burke, Fregosi and Thomas accounted for six of the Angels' runs, while home runs by Jim Gentile and Charley Lau took care of three Orioles tallies. Fregosi's blow was a three-run, inside-the-park blast in the sixth inning that made it easy for Bowsfield, who came on for Dean Chance in the fifth inning and allowed only one run the rest of the way. Jack Fisher (10-11) was the loser.

Bond drove in six runs with two homers and a double for the Indians, Romano knocked in innings.

'Just Ran Out Of Gas'

Tom Dublinski Quits

Red Wings Sign Two Rookies

DETROIT (CP) — Coach Sid Abel of the Detroit Red Wings announced Wednesday that Wayne Muloin and Harrison Gray have signed professional contracts and will be assigned to Edmonton Flyers of the Western Hockey League.

Muloin, a 20-year-old defenceman from Flyers, Ont., has been with Edmonton Oil Kings for the last three seasons. Gray, 21, is a goaltender from Strathmore, Alta., who played his amateur hockey with Weyburn, Sask.

Abel said Gray will back up Glen Hall when Edmonton returns as the Flyers' regular netminder.

Soccer Results

LONDON (Reuters)—Results of soccer games played in the United Kingdom Wednesday night:

FOOTBALL LEAGUE CUP
First Round Replay
Lincoln 2 York City 0

ENGLISH LEAGUE
Division I
Birmingham 0 West Brom 0
Fulham 4 Sheffield W 4
Leicester 3 Burnley 1
Wolverhampton 2 Tottenham 2
Division II
Derby 0 Newcastle 0
Plymouth 2 Portsmouth 0
Southampton 2 Carlisle 1
Division III
Bournemouth 1 Watford 0.
Reading 4 Colchester 1.
Division I V
Aldershot 3 Harlepools 2
Chester 2 Crewe Alex 2
Oxford 3 Oldham 3

SCOTTISH LEAGUE CUP
Quarter-Finals
Second Leg
Hearts 3 Morton 1
Kilmarnock 3 Partick 1
Queens P 3 Dundee 1
St. Johnstone 4, Queen of S 1

SCOTTISH LEAGUE
Division II
Alloa 2 Queens Pk 1
Arbroath 5 E Stirling 2
Ayr U 0 Stirling 1
Berwick 5 Forfar 1
East Fife 3 Brechin 0

Argonauts Lose Star Prospect

TORONTO (CP) — Hopes of Toronto Argonauts to bolster their sagging offence by adding another National Football League castoff to the roster were dashed Wednesday when it was learned Hugh McInnis will remain in B.C. Lions for the rest of the season.

McInnis, a 215-pounder who was Stanford offensive end with the Cardinals for the last two seasons but was placed on waivers recently, telephoned Argos general manager Lew Hayman Wednesday and said he would not be available.

The Eastern Football Conference club and McInnis had held contract talks Monday. McInnis gave no reason for his decision.

Toronto won its first game of the year Sunday against Ottawa after losing its first five of the season.

GETS TWO YEARS

TORONTO (CP) — Hubert C. Champagne, 26, who stole $16,835 from the two firms who formerly employed him as office manager, was sentenced Wednesday to two years less a day by Judge Robert Forsyth. Champagne pleaded guilty to stealing the money between 1950 and 1963 by padding accounts and payrolls.

BASEBALL STANDINGS

By THE CANADIAN PRESS

National League

	W	L	Pct.	GBL
Los Angeles	90	54	.667	
San Francisco	85	57	.598	3½
Cincinnati	83	59	.585	5½
Pittsburgh	80	63	.538	9½
Milwaukee	80	74	.519	19½
St. Louis	77	75	.507	21½
Philadelphia	70	76	.500	22½
Houston	66	81	.449	27½
Chicago	55	97	.362	40½
New York	37	113	.247	60½

Wednesday's Results
Los Angeles 4 Milwaukee 0
San Francisco 7 St. Louis 4
Cincinnati 6 Pittsburgh 1
Chicago 3 Philadelphia 4
Houston at New York ppd, rain

Probable Pitchers Today
San Francisco (O'Dell 17-13) at St. Louis (Broglio 11-4) (N)
Cincinnati (Purkey 18-6) at Pittsburgh (Veale 1-2) (N).
Chicago (Ball 11-12) at Philadelphia (Hamilton 8-11) (N).
Houston (Brunet 2-2) at New York (Craig 0-3).
Only games scheduled.

Friday's Games
Chicago at New York (N)
Cincinnati at Philadelphia (N)
Milwaukee at Pittsburgh (N)
Los Angeles at St. Louis (N)
San Francisco at Houston (N)

American League

	W	L	Pct.	GBL
New York	91	52	.636	
Minnesota	87	57	.565	4
Los Angeles	83	70	.542	7½
Chicago	80	73	.523	10½
Detroit	78	74	.513	12
Baltimore	74	79	.484	16½
Boston	73	80	.477	17½
Cleveland	73	80	.477	17½
Kansas City	69	85	.454	21½
Washington	58	97	.374	33½

Wednesday's Results
New York 8 Washington 5
Minnesota 12, Detroit 5
Los Angeles 9, Baltimore 4
Chicago 3, Boston 2
Cleveland 10, Kansas City 0

Probable Pitchers Today
Detroit (Regan 10-6) at Minnesota (Kaat 17-13).
Boston (Lee 15-7) at Chicago (Horlen 7-6).
Cleveland (Ramos 8 12) at Kansas City (Fischer 4-9).

Friday's Games
Cleveland at Los Angeles (N)
Detroit at Kansas City (N)
New York at Chicago (N)
Boston at Washington (N)
Minnesota at Baltimore (N)

BASEBALL SCORES

By THE CANADIAN PRESS

National League

Los Angeles 000 000 001— 4 6 0
Milwaukee 000 000 000— 0 5 0
Drysdale (25-7) and Camilli; Roebuck (8); Hendley, (11-13), Curtis (8) and Torre. HR: LA —Schoendienst (20).

San Fran. 115 000 000— 7 11 0
St. Louis 000 000 004— 4 10 0
O'Dell (16-5) and Haller; Jackson (14-11) Ferrarese (3) Simmons (8) and Oliver. HR: SF—Haller 2 (16) Mays (45); St.—Boyer (24).

Cincinnati 000 000 000— 0 6 1
Pittsburgh 000 000 10x— 1 4 1
Maloney (9-7) and Edwards; Friend (15-13) and Neeman. HR: Pgh—Clendenon (6).

Chicago 001 020— 3 8 0
Phila. 103 000— 4 6 0
(Called in sixth, rain)
Stevens (0-1) and Thacker; Short (11-8) and Oldis, Dalrymple (6).

American League

Baltimore 110 010 100— 4 10 2
Los Angeles 220 002 00x— 6 8 0
Fisher (7-8) Hoeft (2) Stock (3) Barber (8) Wilhelm (8) and Lau; Chance, Bradford (9-7) and Averill. HRs: Balt—Lau (6), Gentile (32); La — Burke (3), G. Thomas (4), Fregosi (3).

New York 000 041 004— 5 11 0
Washington 100 000 010— 2 12 0
Stafford, Boyton (3) Coates (3), Bridges (8-3) (8) Daley (9) and Howard; Bieshoura, Daniels (5) Hamilton (3-4) (9) Hannan (9) Osteen (9) and Retzer. Balks: NY 2 Wash 1. HR: Minnesota 101 207 102— 12 13 0
Aguirre (4) Paul (5) Humphreys (6) Kline (7) and Brown; Stigman (12-5) and Battey, Hrs: Det — Cash (18) Bruton (10) Bruno (16); Minn—Killebrew 2 (42) Oliva (27).

Boston 011 000 000— 2 12 1
Chicago 000 000 110— 3 10 0
Monbouquette, Radatz (8 - 9) (8) and Mixon; Fisher, Stone (9) Joyce (1) (9) and Lollar, Carreon (8). HR: Chi — Hershberger (4).

Cleveland 300 000 202— 10 10 0
Kansas City 100 021 100— 4 14 1
Donovan, (24) McDowell (8) Allen (9) and Romano; Rakow (13-15) Walker (5) Drabowsky (5) Wickersham (7) Asher (8) McDevitt (9) and Sullivan. Hrs: Cle—Bond 2 (31) Romano 2 (20).

International League

Jacksville 000 000 111— 3 9 3
Atlanta 200 010 00x— 3 8 0
Taylor, Kay (1) and Cahill; Sadecki and McCarver.
(Jacksonville leads best - of-seven series 3-1).

American Association

Louisville 3 Denver 2
(Louisville leads best-of-seven final 3-2)

1962
CANADIAN GRAND PRIX
PEPSI-COLA TROPHY
SATURDAY SEPT. 22
MOSPORT PARK
Nr. Bowmanville, Ontario
See such great international grand prix drivers as JACK BRABHAM • BRUCE McLAREN • JOAKIM BONNIER • MARTEN GREGORY • DAN GURNEY • INNES IRELAND • PEDRO & RICARDO RODRIGUEZ • ROGER PENSKE and many others driving the world's fastest sports racing cars from FERRARI • LOTUS • COOPER • PORSCHE • LOLA • MASERATI • ELVA
FIRST RACE STARTS 12 NOON
GRAND PRIX STARTS 2:00 PM
ADMISSION $2.00 per person (children under 12 free)
FREE SUPERVISED CAMPING
Sponsored jointly by Pepsi-Cola Canada Ltd. and the organizers, the
BRITISH EMPIRE MOTOR CLUB

Duck Season...
OPENS THIS SATURDAY
FOR ALL YOUR HUNTING NEEDS
SEE BOB BLAINDAT
BOB'S SPORTS & REPAIRS
64 SOUTH FRONT STREET

FOR THE HUNTERS' CONVENIENCE
WE WILL BE OPEN ALL NIGHT
FRIDAY, SEPTEMBER 21st
(Free Pepsi-Cola to every customer)
A COMPLETE STOCK OF
Shells - Gun Cases - Decoys - Hip Boots
Waders - Hunting Clothing
"EVERYTHING FOR THE HUNTER"
SPECIALS ON DECOYS
DROP IN THIS EVENING
TO
BOB'S SPORTS & REPAIRS
64 SOUTH FRONT STREET ON THE HARBOR
LOTS OF FREE PARKING
PHONE WO 2-6486 — WE DELIVER

Build One Or Lose Other Stadium Or Ball Club!

KANSAS CITY (AP)—Charles O. Finley, owner of Kansas City Athletics, unable to move baseball club to another city immediately said Wednesday he will ask the city to build him a new 50,000 seat stadium or else.

The alternative would be Kansas City's loss of the American League team, he said.

In New York Monday, American League clubowners listened to a three-hour plea from him for help and then said they did not plan to change the status of the league next year. Finley mentioned as a possibility between the clubowners at a Texas delegation from the Dallas - Fort Worth area which wants a major league club.

He said he will ask the city council to hear him Friday and that league president Joe Cronin had consented to attend such a meeting with him.

Sports Calendar

SOFTBALL

Tonight — Interdepartmental Finals: Fire Department vs. Belleville Utilities, CNRA Park, 6.00 p.m.

Saturday — S. and D. Finals (7th Game) RCAF Flyers vs. Joyce Real Estate, Fairgrounds, 8.00 p.m.

Saturday — Commercial Finals: Lightfoot Construction vs Trudeau Motors, CNRA Park, 6.00 p.m.

TRAP SHOOTING

At the Quinte Trap and Gun Club every Sunday at 10.30 a.m.

HANDGUN SHOOTING

Wednesdays — Quinte Marksmen, 7.30 p.m.

Monday — Handgun Club (revolvers), 8.30 p.m.

Tuesday — Handgun Club (rifles), 8.30, All at Redners-ville range.

ARCHERY

Belleville Bowmen Archery Club meets at the Fairgrounds, every Tuesday and Thursday at 6.00 p.m.

LAWN BOWLING

Saturday — Stirling — Trenton.

KARTING

Go-Karting every Sunday at Shannonville Parkland Speedway.

WRESTLING

Friday — Three bouts at Belleville Memorial Arena at 9.00 p.m. featuring Yukon Eric vs. Stan Stasiak.

HOCKEY

Monday, Sept. 24 — General meeting of City Hockey League, Recreation Centre, 8.00 p.m. (All possible entries please send representatives).

The Tracks

TORONTO (CP) — Court Royal, longest shot on the board at 15-1, came between horses in the stretch at Woodbine Wednesday to win the $8,595 Belle Mahone Stakes.

Q Girl faded in the last furlong, as Court Royal and Flashing Top waged a head-to-head duel through the last sixteenth of a mile. Court Royal won in a photo, returning $32.60 for a $2 straight ticket.

She was recording her third win of the season.

Wednesday's victory, worth $4,812.5 more to T. Garton, raised the filly's 1962 income to $13,725.

—FIGHTS—

By THE ASSOCIATED PRESS

Miami Beach, Fla.—Harold Gomes, 160, Miami, outpointed Daniel Berrios, 126, Puerto Rico, 10.

Where To Fish or Hunt
SOLUNAR TABLES
by John Allen Hathaway

The following chart is for the period from Saturday, September 22nd, to Sunday, September 30th.

All times are Eastern Daylight Saving Time.

Day	A.M. Minor	A.M. Major	P.M. Minor	P.M. Major
Satur.	12.35	7.10	1.20	7.35
Sunday	1.30	8.06	2.10	8.25
Monday	2.40	8.45	2.55	9.18
Tuesday	3.55	9.38	3.40	9.59
Wednes.	4.05	10.10	4.30	10.30
Thurs.	4.45	10.50	5.00	11.10
Friday	5.25	11.35	5.45	11.55
Saturday	6.10		6.30	12.38
Sunday	6.55	12.46	7.15	1.05

Jack Fraser
SALE ENDS SATURDAY, at 6 p.m.
TWO-PANT SUIT SALE
A new, well styled suit works wonders!
IMPORTED WOOL PRICES ARE UP — but we're holding our traditional Sale Price of $55 a suit.
REGULAR 69.50 and $75 VALUES
$55
TWO SUITS are only $105
It's smart to save $20
Choose from the latest all-wool worsted fabrics in magnificent patterns and shades.
Beautifully tailored by craftsmen, two- or three-button models for young men and executives. Tailoring adjustments are free . . . big size range 35 to 46 in short, regular, and tall models.
NO DOWN PAYMENT . . . Easy Credit Terms, If req'd
Jack Fraser stores
258 FRONT ST. • DIAL WO 8-8328
LAST FEW DAYS!
To Save on Two-Piece Suits

Sports Snapshots

By JACK SULLIVAN
Canadian Press Sports Editor

Old-timers in Northern Ontario recall the great days of junior hockey in that area 30-odd years ago when teams from there were powers in Memorial Cup play. Sault Ste. Marie Greyhounds, Sudbury Wolves, North Bay Trappers, Kenora and others were clubs that were up there with the best in the country.

The north country was loaded with talent and National Hockey League scouts were there to grab it. The north had always produced stars and even today the Stanley Cup champion Toronto Maple Leaf roster alone has a distinct northern tinge to it.

There is left - winger Frank Mahovlich and defenceman Allan Stanley from Timmins, centre George Armstrong from the Sudbury area; wingers Eddie Shack, Sault Ste. Marie, Dave Keon, Noranda, Dick Duff, Kirkland Lake, and Bobby Nevin of South Porcupine. Other northerners are well sprinkled throughout the NHL and other pro leagues.

They got their minor hockey experience in midget and juvenile leagues, in the north but moved to Toronto and other parts of the country for junior competition. The reason: Junior leagues in the north folded in the late 1930s.

REVIVAL UNDER WAY

Now, hockey in Northern Ontario appears to be going full cycle. The juniors are back with a six - team league and, although they may not be a power in Memorial Cup play this year, league officials are looking to a bright future.

After the juniors folded more than 30 years ago, the seniors took over. A powerful league was built up with a generous sprinkling of old pros on the rosters, but they soon priced themselves out of existence. Then the Eastern Professional Hockey League was formed with Sudbury, Sault Ste. Marie and North Bay holding franchises in the north.

Again, financial difficulties were encountered and now only Sudbury is left to represent Northern Ontario in the EPHL. The swing is back to the juniors.

They've got teams in Sault Ste. Marie, Mich., and Sault Ste. Marie, Ont., Espanola, Garson, Sudbury and North Bay. The idea is that they will go with home-brew talent and with no sponsorship from NHL clubs. Maybe, in the 1963-64 season, they will allow their clubs to import a few players from other sections of the country.

It may take a few years to put the north back in contention for the Memorial Cup and the Canadian junior title. In their rebuilding, they'll have to contend with junior clubs sponsored by NHL teams in Cup playoffs, but don't sell the north short.

It still has budding Mahovlichs, Hortons, Armstrongs and Keons.

The Trots

OTTAWA (CP) — Mountain Way, owned by Colbourne Hess of Trenton, Ont., and driven by Roy Buchanan, won the featured pace for three-year-olds at Rideau Carleton Raceway Wednesday night.

The race was won by a length over the place horse, Patsy G. Jr2d, pacing the mile in 2:07 3-5. Third was Pleasant Way.

Across the board payoffs on the winner were $13.10, $4.80 and $3.10.

REJECT LOUNGES

NAPANEE, Ont. (CP)—Voters rejected dining lounges and cocktail lounges in a plebiscite conducted Wednesday in this town 20 miles east of Kingston. Vote figures were not available.

Major League Leaders

By THE ASSOCIATED PRESS

National League

	AB	R	H	Pct.
Robinson, Cin	583	130	200	.343
T. Davis, LA	616	112	209	.339
White, St. L.	576	88	186	.323
Musial, St. L.	397	53	128	.322
H. Aaron, Mil	570	119	183	.321

Runs—Robinson, 130.
Runs batted in—T. Davis, 143.
Hits—T. Davis, 209.
Doubles—Robinson, 49.
Triples—W. Davis, Los Angeles, Callison, Philadelphia and Virdon, Pittsburgh, 10.

Siebern, KC 563 106 172 .306
Runs—Pearson, Los Angeles, 110.
Runs batted in — Killebrew, Minnesota, 113.
Hits—Richardson, New York, 204.
Doubles—Robinson, 42.
Triples—Cimoli, Kansas City, 15.
Home runs—Killebrew, Minnesota, 42.
Stolen bases—Aparicio, Chicago, 29.
Pitching — Bunning, Detroit, 5-1, .692.
Strikeouts — Pascual, Minnesota, 191.

Home runs—Mays, San Francisco, 45.
Stolen bases—Wills, Los Angeles, 94.
Pitching — Purkey, Cincinnati, 22-5, .815.
Strikeouts—Drysdale, Los Angeles, 218.

American League

	AB	R	H	Pct.
Runnels, Bos	546	79	180	.330
Robinson, Chi	563	83	177	.315
Hinton, Wash	523	71	165	.312
Lumpe, KC	615	87	189	.307

Lake Winnipeg Being Cleaned Of Coarse Fish

WINNIPEG (CP) — A new method of taking coarse fish from inland waters is proving a success on Lake Winnipeg.

The use of trawl nets is expected to be of value in removing normally unprofitable rough fish from inland waters at reasonable expense.

C. H. Witney, minister of natural resources, says the increased use of rough fish will also be an important development in the fishing industry.

Using a 40-foot boat and a three - man crew, the department hit a peak of 2,200 pounds of maria and tullbee in one hour.

The nets, designed specifically for the lake, were 30 feet wide, 10 feet deep and 72 feet long.

It was found that many fish were in mid-lake and not near the shore where the experiment took place. A mid-water trawl had to be developed.

Mr. Witney says this trawl has not been as successful and that further refinements now are being made.

He said that in the first 16 days of the season 30,000 pounds of coarse fish were taken, to be used principally as fertilizer or animal food.

As well as aiding in finding better means of catching the fish and determining many of their habits:

An echo-sounding device was rigged to the ship to show the men where to fish.

The success of the venture has indicated that two fish processing plants should soon be built to utilize the rough fish caught.

APPROVE LIQUOR

PETERBOROUGH (CP) — Sale of liquor in dining lounges was approved Wednesday by a 210 to 112 vote in the combined townships of Burleigh and Anstruther, about 30 miles northeast of here. The townships rejected a similar question three years ago.

Please Vote

THE VOTE YES COMMITTEE RESPECTFULLY SOLICITS THE SUPPORT OF ALL VOTERS AT THE POLLS ON

Wednesday, Sept. 26-'62

Please Vote | Yes X | NO

NEWSPAPER ADVERTISING . . . PROVIDES . . . BEST RESULTS

SEARS-ROEBUCK INVESTS $53,000,000 A YEAR IN NEWSPAPER ADVERTISING

72% OF ENTIRE ADVERTISING BUDGET IN NEWSPAPERS

The supremacy of the newspaper as an advertising medium was factually documented during the recent Montreal conference of the Newspaper Advertising Executives Association by an executive of Sears Roebuck. The company now spendst more than $53,000,000 a year for newspaper space in more than 900 newspapers.

The speaker was Ashley Offill, manager of media and research for Sears' national retail sales promotion and advertising, who "told all" about how and why Sears spends 72 percent of its advertising appropriation for newspaper space.

"The reason we spend most of our advertising dollars in newspapers", he said, "is that traditionally they have afforded us the best results on our investments. "They give us mass audience locally fast action and a low cost channel of local consumer contact."

Before finishing his talk, he added: "No other medium touches so intimately the lives of retailers as the home town newspaper."

Remainder of the Sear $75,000,000 advertising budget is divided between miscellaneous media, including magazine, radio, TV and circulars.

IN BELLEVILLE THERE ARE APPROXIMATELY 13,000 COPIES PUBLISHED DAILY OF THE ONTARIO INTELLIGENCER

This Day in Sports

SEPT. 20, 1947

CHARLIE COMERLY

PASSED AND RAN FOR TWO TOUCHDOWNS AS HE GUIDED MISSISSIPPI U. OVER GEORGE BLANDA LED KENTUCKY, 54-7. COMERLY COMPLETED EIGHT PASSES TO LEFT END BARNEY POOLE.

© 1962 by Bert McGraw Co. Inc.

PICTON FAIR THIS WEEKEND

Thursday, Friday and Saturday

Sept. 20-21-22

THURSDAY AFTERNOON —Great parade — 4-H Clubs — Baby Shows — Pet Parade.
THURSDAY NIGHT — at 7.30. Colorful Horse and Pony Show under lights. Free grandstand.
FRIDAY AFTERNOON — Horse Show — Black and White Show — Roadster Races. Grandstand Free.
FRIDAY NIGHT Paul Riddell's DARE DEVIL CAR SHOW See drivers Cheat Death. Thrills!
SATURDAY AFTERNOON —Horse Races, Jumpers, Horse Show.
SATURDAY NIGHT Don Williams' New WESTERN JAMBOREE from Wheeling, W. Virginia Followed by Dance.
Adults 1.00 inclndes admission to fair.
● BIG MIDWAY ALL 2 DAYS
● FREE COOKING SCHOOL. Thurs. night, Fri. & Sat. afternoons. Lots of prizes.
● SEE THE GARDEN OF BOUNTY — Nothing like it at any other fair. 2000 school exhibits. COME.
Adults 50c, Cars 25c
Children FREE

BY POPULAR DEMAND

we are repeating this offer for

10 DAYS ONLY

all-wool worsted SLACKS

with the lifetime DURA-PRESS crease

REGULAR $17.50

$13.88 PAIR

The superb, pure wool fabric alone makes these tailored slacks an excellent buy at the price! TIP TOP doubles the value by adding the famous Dura-Press crease with the knife-sharp edge that neither wear nor the weather will ever erase! Choose yours now! TIP TOP's Autumn-toned shades include latest Driftwood Grey, Olive, Charcoal and Brown. Buy one or two pair at this special price! All sizes to 46!

what the DURA-PRESS CREASE means to you!

Soaking won't affect the "built-in" Dura-Press crease!

Sun won't wilt the crease...it's wear and weatherproof!

Overnight hanging sheds wrinkles for next day's wear!

6 MONTHS TO PAY

TIP TOP tailors

15 BRIDGE ST. EAST
At The Four Corners
WO 2-2612

SATISFACTION GUARANTEED OR YOUR MONEY REFUNDED

"Yes, I insist that all my young executives be clean-living, sober . . ."

Six Million Children Daily See Romper Room Edition

By RAY WEBB

BALTIMORE (AP) — An ex-vaudeville producer and his wife divined nearly a decade ago that in children lay a vast, untapped television audience crying for the right program.

The couple, Bert and Nancy Claster, created Romper Room in Baltimore and proved their point.

Their show, a televised kindergarten mixing entertainment with instruction, now reaches about 6,000,000 viewers in the United States, Canada and Puerto Rico.

In 1953, Mrs. Claster became Miss Nancy, teacher on Baltimore's Romper Room. They told her she was crazy.

Today, she still is Miss Nancy. She also serves as dean of a "faculty" with 88 members presiding over romper rooms in as many television studios.

Mrs. Claster says she and her husband conceived Romper Room as a Baltimore enterprise.

"But the reaction from parents and children was astounding."

ENTERED TV

The death of vaudeville at Baltimore's Hippodrome Theatre sent Claster into television. He became an independent producer, meaning he rented an office.

"It was about as big as a closet," says Nancy, "but it had a desk."

It was then that the Clasters decided the preschool child be taught useful things and amused at the same time—through the medium of television.

In February, 1953, Romper Room went on the air, appearing from 9 to 10 a.m., five days a week. For three weeks it sustained itself, then a drug store chain grabbed it up. Romper Room had arrived.

Forty Romper Rooms had blossomed by 1956, and, during the three years following, their number nearly doubled.

Each of the Romper Room teachers is Nancy-trained. Who trained Nancy?

"I had my own nursery school for a while after I graduated from Goucher College (in Baltimore). Then I got married, and that was the end of that."

CHILDREN GUESTS

Nancy sets an awesome example for her counterparts to follow. For a solid hour before the television cameras, she emits a constant stream of patter. It is directed both at six tots who are guests on the show and at viewers.

She tells stories, talks about animals, defines words. She leads her guests and viewers in games and exercises, says grace with tots on the show before serving them milk and cookies, and asks her guests to tell something about themselves.

She tells children to brush their teeth, to go to bed early, to stay away from matches, to play on the sidewalk rather than in the street, learn to swim and take polio shots.

Miss Nancy also sings the praises of dairies, peanut purveyors and the like. Seven minutes of her hour-long show is devoted to commercials.

Claster now is negotiating for a possible British version of Romper Room.

Racial Troubles Being Reported From Red China

By SUKMINI DEVI
Canadian Press Correspondent

BOMDAY (CP)—Racial troubles are being reported from Communist China, which Premier Chou En-lai once described as "a heaven of tolerance and harmony between various peoples and communities."

In recent weeks a number of incidents involving African and Asian students and local Chinese have taken place at various educational centres in Red China. Some were accompanied by violence.

The diplomatic correspondent of the Hindustan Times of New Delhi says China's program of fraternization with African countries is running into serious difficulties. Travellers from Hong Kong also report that riots have taken place at many universities between Chinese and African students.

Thirty students who went to Red China from Cameroon have returned home with complaints of racial discrimination. They said that they were "shunned" by the Chinese and socially ostracized. They were also denied access to shops open to other foreign students.

A riot was reported to have broken out recently at Peking's Peace Hotel. Some Zanzibar students who went there for dinner got into an argument with the hotel staff and were beaten. Following the incident, 30 Zanzibar students applied for exit permits.

Trouble has also been brewing at Peking's Institute of Foreign Languages. African students, particularly from Ghana and Mali, have protested against bad food and inadequate living accommodation. The protests were followed by restrictions on their movements.

Foreign students in some colleges are said to have refused to sign "anti-imperialist" manifestos and pledges and join protest rallies. They said they had gone to Red China only to study and not to take part in political and other activities.

PUTS OUT OWN FIRE

BENSALEM TOWNSHIP, Pa. (AP) — Thomas Johnston, 46-year-old volunteer fireman, was driving home Tuesday night when fire trucks sped by. He followed, intending to lend a hand if needed. The trucks stopped at Johnston's home and Johnston helped put out a minor fire behind his refrigerator.

All in Sport

"Bet you five I have this golf cart to use for shopping by the end of this month"

AT THE PARK — Kim Novak seems sort of doubtful about the key to the apartment she is turning over to co-star Jack Lemmon in the new Columbia comedy, "The Notorious Landlady," now on its 6th happy day and holding 'till Saturday at the Park Theatre. Fred Astaire also stars in the Fred Kohlmar-Richard Quine production.

AT THE BELLEVILLE DRIVE-IN — Premature Burial? — Mourners watch burial of star Ray Milland in scene from American International's filmization of Edgar Allan Poe's "The Premature Burial" which opens tonight at the Belleville Drive-In Theatre. 2nd thrill packed feature is "Burn, Witch Burn" and stars Janet Blair and Peter Wyngarde.

AT THE BELLE — Chester the Chimp, and Academy-Award winner Red Buttons, co-starred with teen-idol Fabian, Broadway star, Barbara Luna, and Barbara Eden, in "Five Weeks in a Balloon", exciting comedy adventure, in Color by De Luxe and CinemaScope, playing tonight, Friday and Saturday at the Belle Theatre. Kent Taylor and Lisa Montell are co-starred in "The Fire Brand".

Bomarc Crew In Florida To Hold Tests

NORTH BAY (CP) — Thirty-one officers and technicians from the Bomarc-B surface to air squadron missile launching station Wednesday flew to Eglin Air Force Base in Florida, site of the United States Air Force Bomarc missile test and launching headquarters.

For the next two weeks the men will undergo proficiency tests on the assembly and checkout of a Bomarc missile.

The squadron, headed by Wing Cmdr. A. G. Lawrence, will launch its missile against a drone "enemy" aircraft under live conditions.

It will be the first firing by an RCAF unit since Canada's first launching site at North Bay was handed over to the air force in February this year.

LONG CAREER

Actor Claud Rains, born in London in 1890, has been on U.S. radio and later television dramas since 1932.

Enjoy the Last Weekend of the Year

IN THE COLORFUL SURROUNDINGS OF THE MAZINAW LAKE. We have a number of vacancies still available for the long weekend, fully equipped for housekeeping. There will be a special Thanksgiving Turkey Dinner with all the trimmings included.

$2.50 per Adults — $1.50 for Children
Weekend Rates — $1.50 per person
Minimum of 4 persons per cottage.

We invite any person who owns a musical instrument to bring it along and all join in the entertainment on Saturday night.

Phone or write as soon as possible for reservations to:

KIMBERLY LODGE
41 Highway on the north end of Mazinaw Lake,
R.R. No. 1 Cloyne
Telephone NORTHBROOK 161-R-11
Bring this ad with you and redeem it at the lodge.

GOLD STRIPE

THIS WHISKY KEEPS ITS FLAVOUR

Even melting ice cubes can't dilute the true taste of Adams Gold Stripe. It will keep its flavour to the very bottom of the glass —the mark of a great whisky.

THOMAS ADAMS DISTILLERS LTD.
Toronto, Ont.

Adams
GOLD STRIPE
CANADIAN RYE WHISKY

TV-Radio Column

"The Virginian" May Add New Life to the Old West

By CYNTHIA LOWRY

NEW YORK (AP)—The characters — or reasonably exact facsimilies—have been seen for a thousand and one nights of television, but NBC's new 90-minute The Virginian may add some new life to the Old West.

One wonders how the producers can maintain a fast pace while turning out, in effect, a full-length film feature a week, but the opening show of the series Wednesday night was interesting and offbeat.

All that is left of Owen Wister's novel are the names. Neither the Virginian, played by newcomer James Drury, nor Judge Garth, his ranch-owner employer, played by Lee J. Cobb, had much to do Wednesday night. Neither did the other regular characters: The town newspaper editor—a pretty girl —a pair of fun-loving cowhands and the ranch owners' teen-age daughter.

The interest centred on the guest stars. Hugh O'Brian played the mysterious, avenging stranger as if he had never heard of Wyatt Earp, and Colleen Dewhurst was a frustrated, full - blooded spinster schoolmarm. Both were excellent.

The series, handsome indeed in color, ought to attract a big audience. Like Bonanza there's something in it for everybody.

Recommended tonight:

Wide Country, premiere, NBC, 7:30-8:30 EDT—Earl Holliman and Andrew Prine co-star in a series about modern rodeo riders; The Alfred Hitchcock Hour, CBS, 10-11 new hour-long series hosted by the master of suspense, and moving to another network and time spot; also returning with new shows, Mr. Three Sons, ABC, 9-9:30 and Hazel, NBC, 9:30-10.

Recover Bodies Of Oakville Couple in Lake

OAKVILLE, Ont. (CP)—The bodies of an Oakville couple were recovered from Lake Ontario Wednesday 24 hours after the couple set out for a two-hour sail in their new 16-foot boat.

Donald Kitchen, 35, and his wife Gwen, 33, parents of two small children, were reported missing Tuesday night when they did not return from an outing begun in the morning.

An RCAP Albatross search aircraft from Trenton spotted the over-turned craft Wednesday, about 21 miles east of Hamilton off Grimsby Beach, across the western end of the lake from this town 20 miles west of Toronto.

An RCMP search boat, directed by the airplane, located the capsized sailboat. Mrs. Kitchen's body was found floating nearby, supported by a life jacket.

Mr. Kitchen's body was found nearly two hours later and taken to Hamilton for identification by volunteer searchers aboard the Rip Tide.

Police believe the couple were caught in a 30 to 40-mile-an-hour squall.

Mr. Kitchen was manager of procurement with Ford of Canada here.

LONG TIME BACK

Jackie Coogan, now co-starring in NBC-TV's new "McKeever and the Colonel" series, gained fame at age 4 with Charlie Chaplin in the movie "the Kid" in 1919.

CJBQ Program Highlights

THURSDAY

3.05—Back to the Bible. (An inspirational program.)
3.05—What's Going On. (The entertainment guide).
9.30—News Roundup.

FRIDAY

8.00—News.
9.30—Conversation. (For the ladies).
11.30—Luncheon Music.
2.30—Early Talk. (Music of our times).
10.00—Music 'Til Midnight.

PEOPLE ON THE GO...

"Bob" Wingrave

GO TO THE A & W DRIVE-IN FOR FISH 'N' CHIPS Only 39c AT THE A & W DRIVE-IN AND COFFEE SHOP
173 DUNDAS ST. EAST DIAL WO 2-8313

OUR HAPPY ANNIVERSARY SHOW

Enjoy This Sparkling Romantic Comedy
THAT'S LOADS OF FUN AND ADVENTURE!

RED BUTTONS • FARAH • BARBARA EDEN • CEDRIC HARDWICKE
PETER LORRE • RICHARD HAYDN • BARBARA LUNA and BILLY GILBERT
HERBERT MARSHALL as the Fabian Adventurer
CinemaScope COLOR by DE LUXE

ADDED: Blazing Action Hit!

SEE IT 2.40: 8.40

Complete Shows at 2.00 7.00; 8.30

BELLE
A FAMOUS PLAYERS THEATRE
SMOKE IN THE LOGES

Children 25c Anytime
PARK FREE Rear Theatre

4th HAPPY DAY And Staying 'Til Saturday

Have you heard the one about THE NOTORIOUS LANDLADY

Plus: COLOR CARTOON
SHOW TIMES 7.00 - 9.15
CHILDREN 25c ANYTIME
SMOKING LOGES

Park

NOW PLAYING—
2 Great Hits
SHOW STARTS AT 8.00 P.M.

Belleville DRIVE-IN THEATRE
BOX OFFICE OPENS 7.00
AMERICAN-INTERNATIONAL PRESENTS

RAY MILLAND
(ADULT)
EDGAR ALLAN POE'S
THE PREMATURE BURIAL

IN COLOR and PANAVISION
HAZEL COURT • RICHARD MEN
HEATHER ANGEL
ON THE SAME PROGRAM!

THE MOST TERRIFYING EXPERIENCE OF YOUR LIFE!

WANTED - MALE

2nd CLASS STATIONARY ENGINEERS

Immediate opening in southwestern Ontario. New plant will begin operations in 4 to 6 weeks. A particularly fine opportunity for persons who have recently obtained 2nd class certification. Please give full particulars to

BOX 111,
Ontario Intelligencer
S18-2t

OPPORTUNITY FOR SALES CAREER

If you are dissatisfied with your present position and the opportunities it is making for advancement. Two representatives are to be selected, of exceptional intelligence and personality, who are willing to work for sales ability and desire to associate yourself with a business that offers an opportunity for rapid advancement and security for the future, the following will appeal to you. To the men selected we will offer:

1. A Salary and Bonus
2. A Guaranteed Future and Pension
3. A Complete Training Course in Selling

Applicants must be between 23 and 45 years of age. Sales experience is not necessary but preferred. We require a high type of manifest station, experience and business background. Correspondence confidential. Apply:

BOX 39,
Ontario Intelligencer
S18-30-2t

FARMER TO OPERATE BEEF FARM

Vicinity of Belleville. Modern home. Will pay up to $200 a month for suitable man.

APPLY
BOX 29,
ONTARIO INTELLIGENCER
OR PHONE WO 8-7431
Giving Full Details of Experience, etc.
S18-30-2t

SALESMAN REQUIRED BY local furniture and appliance store. Salary and commission basis. Apply Cannifton Furniture, Cannifton, Ont. Phone WO 8-7224, Belleville.
S18-2t

YOUNG MAN TO WORK IN shipping and warehouse. All benefits. Apply in person or write Right Manufacturing Co. Ltd., Belleville Plant.
S18-2t

COOKS, SHORT ORDER, OR people desiring to become cook, by mature lady. Apply Ambassador Restaurant, Bridge and Prince Edward Regiment.
S18-2t

SHOEMAKER, FOR SHOE REpair, and for work at manufacturing plant. Apply Bell Shoe Store at Rugels Shoes, Trenton.
S17-2t

WANTED FEMALE

MIDDLE AGE WOMAN AS CARE for children. Call after 5, WO 8-7454.
S18-2t

PLEASANT, ATTRACTIVE HOME for person lady. Free room and board. Gradson for two schoolchildren. Phone Belleville, Hot 40, Ontario Intelligencer.
S20-3t

BABY-SITTER, PART TIME, one full day each afternoon each week. WO 8-7245 after 9 p.m.
S18-2t

ENUMERATORS FOR CITY DIRECTORY

Must be Good Spellers and Writers

State Name, Age and Telephone Number

BOX 43,
ONTARIO INTELLIGENCER
S20-3t

NEED EXTRA MONEY? $50.00, and more can easily be earned by showing our fabulous Christmas cards, gifts, toys, to friends and neighbors. Our exciting, 88 page full-colour catalogue makes it easy to sell plenty of orders. No experience necessary. Send for your catalogue and sample box for samples on approval, or phone Christmas cards and gift specialty house, Monarch Card Co., Dept. 1, of East Ave., Hamilton.
3-22-3m

WOMAN, FOR CLEANING rooms. Steady employment. Apply in person, Park Lane Motel.
S19-2t

HOUSEKEEPER FOR OLDER couple. Above average wages, excellent living conditions. Includes private sitting room, bedroom and bath. Apply in writing, giving references to Box 35, Ontario Intelligencer.
S18-2t

GIRL, FOR GROCERY STORE. Next to experience. Experience preferred, but not necessary. Box 2, Ontario Intelligencer.
S18-2t

WANTED MALE OR FEMALE

APPLE PICKERS. HAROLD Bonter, Carrying Place, WO 7-4464, 4 miles west of Redeyville.
S18-1t

WANTED TO RENT

PRIVATE GARAGE FOR BOAT storage. WO 7-4318 after 5 p.m.
S20-3t

ACCOMMODATIONS WANTED

BUSINESS COUPLE

Require

2 OR 3 BEDROOM HOUSE

In Good Residential Area

Garage

WO 2-2835

9 - 5 Monday to Friday
S18-2t

SCIENTIST, ENTOMOLOGY RESearch Institute, requires one bedroom furnished apartment immediately. Phone 7201 S18-2t, WO 8-6781.

UNFURNISHED HOUSE, OR apartment, with bedrooms, by mature adult, urgently required by December 1. Write Box 34, Ontario Intelligencer.
S18-2t

TO RENT IMMEDIATELY, 3 OR 4 bedroom house. Apply Box 42, Ontario Intelligencer.
S8-tf

WANTED TO BUY

ATTENTION FARMERS!

WANTED

PIGS 110 - 120 lbs.

Phone 21-R-22 Thurlow after 6

Phone 13-R-22 Thurlow
S20-3t

REAL ESTATE WANTED

AVERAGE SIZE HOME, EAST Hill, in older section or Belleville. Apply Box 36, Ontario Intelligencer.
S20-4t

WE ARE DESPERATELY in need of 4-bedroom homes in the older sections of town. Marshall Real Estate, 30 MacDonald Gardens.
S18-tf

EXCHANGE HOUSE IN OTTAWA for house or property in Belleville. Apply Box 165, Ontario Intelligencer.
S8-tf

WANTED TO RENT OR SELL. If you are thinking of selling your home contact us. We may have a buyer waiting. For quick action call Mr. J. McCormick Realty Ltd., 55 Station St., WO 8-2-2.
S17-tf

BAY SHORE HOME

Corner

and/or

Good Building Lot

Apply

BOX 98,

ONTARIO INTELLIGENCER
S18-6d

EMPLOYMENT WANTED

HOME RENOVATIONS AND improvements, cabinets, panelling, concrete work, insulation and roofing. Free estimates. Phone collect 968-6-3741. S20-1m

RELIABLE WOMAN WOULD like baby-sitting 2 or 3 days a week. Phone WO 8-7431.
S18-2t

WILL BE COMPANION AND housekeeper to an elderly lady. Apply Box 37, Ontario Intelligencer.
S19-3t

1 OR 2 CHILDREN TO CARE FOR in my home, vicinity Cannifton. Phone WO 8-6323.
S19-2t

CHILDREN TO CARE FOR IN my home, Bridge West WO 8-4126.
S17-2t

TYPIST REQUIRES IMMEDIATE employment. Will work at home. Familiar with all business forms. Apply Box 41, Ontario Intelligencer.
S18-2t

QUALIFIED TO DO ANY FINISH of office work, typing, accounting, shorthand, dictaphone, calculator, shipping and receiving. Reliable. Phone WO 8-6-2-3, Box 42, Ontario Intelligencer.
S18-2t

ATTENTION CARPENTERS AND others. Keep clothes from snow, rain, and frost. Build your own Carport. Phone WO 8-7-2-3.
S12-12t

PLUMBING DONE, DAY OR night, Sunday or holidays. Reasonable rates. Phone WO 8-7-2-3.
S14-4t

RELIABLE MAN, LIGHT TRUCK for odd jobs. WO 8-7-2-3.
S20-1m

CARPENTRY, PAINTING, CEmenting or what have you? Reasonable rates. Phone WO 8-7-2-3.
S20-1m

CARPENTRY, ALTERATIONS, kitchen cupboards, tile floors, panelling, additions. Call anytime. Workmanship built and to please. WO 8-7-2-3.
S18-tf

PAINTING TILE FLOORS AND all other jobs. Reasonable. Call WO 8-3231 between 6 and 7 p.m.
S17-2t

DRESSMAKING

ATTENTION LADIES. HAVE your clothes exclusively made for you. All kinds of dressmaking. Call WO 8-6-2-3 or Glen Road.
S18-tf

WANTED

BUSINESS GIRL TENANTS. FOR 2 and 4 unit duplex. Everything supplied. Phone WO 8-7-2-3.
S14-1w

SOMETHING TO SELL? WE'LL pay cash or we will sell it for you. Consignments accepted. Publications and appraisals. Belleville Sales Service, 257 Front St. WO 7-2-3-8.
A23-1m

COMPLETE GUIDE UNIFORMS, size 14; 3 Brownie uniforms, size 8. WO 8-6-2-3 after 5 p.m.
S18-2t

TO RENT, GARAGE, VICINITY of Bonwell Street. WO 8-7-2-3.
S18-2t

ORDERS FOR MARY MAXIM knitting and crochet baby knit sweaters. WO 8-6-2-3.
S18-2t

ROTO TILLING. WO 8-6161.
S20-2t

WANTED

KIWANIS CLUB OF BELLEVILLE wish to buy, donate, or borrow pews, pulpit, table, chairs, etc., for Kiwanis Park. WO 8-7-2-3, A23-27-30-62-4-10-13-17-20

WILL PAY TOP PRICE FOR used furniture, stoves, etc. Donaldson, Foxboro. WO 8-6-2-3.
S6-1m

WANTED, PIANOS IN EXchange for Electric Organs. Belleville Music Co. WO 8-7-2-3.
S17-2t

WIDOW OR PENSIONER TO share comfortable home, care for elderly lady. Apply Box 31, Ontario Intelligencer.
S20-2t

TO LET

HEATED APARTMENT

Furnished or Unfurnished

Self-Contained

Suitable for couple or Business Girls

WO 8-5254
S15-1w

APARTMENT

Ground floor, 3 bedrooms. Available November 1st. Heated. Self-contained. $90. Adults. George Street.

WO 8-7214
S18-3t

3-ROOM TERRACE APARTMENT, bedroom, bath, heated. Available October 1. WO 2-1194.
S20-3t

EXTRA LARGE, UPSTAIRS, 3-bedroom, heated apartment, modern kitchen, 3-piece bath. Available immediately. Phone WO 8-7-3-2-1, after 5 p.m.
S20-3t

3-BEDROOM BRICK BUNGALOW in reliable party. Hastings Drive. Apply Box 72, Ontario Intelligencer.
S20-3t

3-ROOM APARTMENT, SELFcontained, heated, 1st floor. Close to downtown. WO 8-5813.
S18-2t

MICELY FURNISHED, 2-ROOM apartment, bathroom and refrigerator. Suit 1 or 2 girls. East Hill. WO 8-7-3-2-1.
S18-tf

LARGE, SELF-CONTAINED, 3-room upper apartment. Heated. Garage. WO 3-2169.
S13-tf

ONE FURNISHED BEDROOM, suitable for 1 or 2 persons. WO 8-7-3-2-1.
S20-2t

3-ROOM, HEATED APARTMENT, self-contained, 1st floor, 1 adult, 1 child. $55 monthly. WO 2-7272.
S20-2t

APARTMENT, WEST HILL, LIVing room, bedroom, kitchenette, bath. Suitable for 2 adults. $55 monthly. WO 8-7-3-2-1.
A16-tf

1-BEDROOM APARTMENT, UNheated. $55 monthly. WO 8-7-3-2-1.
S11-tf

SINGLE ROOMS AND APARTments. Suitable for 1 or 2. WO 8-7-3-2-1.
S18-tf

3-ROOM, FURNISHED, HEATED apartment. Suitable for 1 or 2. Business woman preferred. Phone WO 8-7-3-2-1, Belleville East. Adults only. WO 2-6-4-2.
S4-tf

VTS UP, FOR PRIVATE, FURnished, heated, hydro and hot water. Close to downtown. WO 8-7-3-2-1.
S14-tf

$21-ROOM GROUND FLOOR apartment at Maple Court. Suitable for 2 adults. Completely with stove, refrigerator, full bathroom, heated. Phone WO 8-7-3-2-1 or WO 8-7-3-2-1, after 5.
S12-tf

FURNISHED ROOM, FOR GENtleman, close to downtown. Phone WO 8-7-3-2-1. Use of refrigerator. Rather than a room, a bed. Phone WO 8-7-3-2-1, 104 Herchimer Ave.
S18-tf

TWO-BEDROOM, FURNISHED apartment. Suitable for 2 adults. Stove supplied. 3 miles west of Belleville. Phone WO 8-7-3-2-1.
S18-tf

1 AND 2 ROOM HOUSEKEEPING and bachelor apartments. Heated. Electric stoves, refrigerators, showers and maid service. Rideau Inn Motel.
S18-tf

A HOME AWAY FROM HOME. Clean, bright, comfortable rooms. Reasonable rates.
S6-tf

3 BEDROOM, HEATED UPSTAIRS apartment. Suitable for 3 adults. Hot Water Supplied WO 8-7-4-1.
S18-tf

ONE - BEDROOM APARTMENT unfurnished. Suitable for 2 adults. $45 monthly. WO 8-6968.
A21-tf

FURNISHED, SMALL, HEATED apartment. Suitable for 1 or 2. WO 8-7-4-1.
S18-tf

HEATED, 2-BEDROOM, UPPER duplex. Newly decorated, 4 child welcomed. WO 8-7-4-1.
S17-tf

IMMEDIATE POSSESSION, LARGE room apartment, completely furnished, heated. $60 monthly. Phone WO 8-6041 or WO 8-3968.
S18-tf

STORE FOR RENT

Westgate Plaza

Suitable For

SPORTING GOODS

BEAUTY SALON

DAIRY BAR

VARIETY STORE

BARBER SHOP

GIFT SHOP Etc.

For Information Contact

W. R. DOYLE

285 FRONT ST.

WO 8-5525
S18,18,30,23,25,27

CLASSIFIED ADVTS.

TO LET

MODERN APARTMENT

APARTMENT BUILDING CENTRALLY LOCATED IN ACTON

Living room, dinette, kitchen, bedroom, bath, heated, laundry facilities, parking.

$75. MONTHLY

APPLY
48 CHARLOTTE STREET
PHONE WO 2-8-6-5
S20-3t

3-ROOM, FURNISHED, HEATED APARTMENT

All - conveniences. Quiet house. Newly decorated. Absolutely. Non-smokers.

273 ANN STREET
WO 2-2385
S18-2t

4-ROOM APARTMENT, UNHEATED. Very central. Rent reasonable. Suitable for couple or business girls. Apply 10 Catherine.
S20-3t

3-ROOM APARTMENT, 3-PIECE bath, refrigerator, private entrance. Available immediately. 151 Ann Street.
S20-3t

LARGE, FURNISHED, HEATED bachelor suite. Suit 1 or 2. WO 8-4832.
S18-tf

SPACIOUS FIVE-ROOM UPPER apartment. Tile flooring, heated, air conditioned. Private entrance, newly decorated. $85 month. WO 2-0-5-6.
S20-3t

3-ROOM APARTMENT, LARGE modern, heated, private entrance, parking space. Available immediately. WO 8-7-4-1.
S18-tf

AVAILABLE OCTOBER 1, THREE rooms heated, 3rd floor, self-contained apartment. $75. WO 2-3086 after 5.
S20-3t

ROOM AND BOARD, EAST HILL, close to downtown. Parking. WO 8-6126.
S19-1w

2 FURNISHED BEDROOMS, ON bus line. WO 8-3-0-2.
S19-tf

3-ROOM WINTERIZED COTTAGE, Hydro. Water, $35 monthly. Apply 15 Bleecker Ave., Belleville, after 5 p.m.
S18-2t

3-ROOM HEATED APARTMENT with private bath, hydro and water, partly furnished if desired. Suit 1 or 2 girls.
S13-tf

IN QUIET HOME, BRIGHT cheery room with breakfast if desired. Suitable for 2 women. WO 2-8606.
S19-2t

ROOM, UNFURNISHED, HEATED apartment. Private entrance, bath and cooking facilities. Adults only. 32 Charlotte Street. $45 monthly. WO 8-7-4-1.
S18-tf

3-ROOM, FURNISHED APARTment. Suit 2 girls or business couple. WO 8-6261.
S18-tf

3-ROOM, UNHEATED APARTment. Private entrance. Front Street. Possession October 1st. WO 8-7-4-1.
S18-tf

ANN STREET, SPACIOUS 3-BEDroom heated apartment, automatic heat, hot water supplied. Adults only wanted. $95. WO 2-8-7-7.
S20-3t

AT ST. AGNES MANOR, 190 ANN Street, large, heated bedroom suitable for adults. $65. WO 2-7151.
S18-tf

6-ROOM HOUSE, MODERATE rent. Apply 1 Bleecker Ave., Harriet Street.
S18-tf

DOWNSTAIRS APARTMENT, 3 Heated. 4 rooms. WO 2-3-1-6.
S18-tf

3 FURNISHED ROOMS, HEAT light supplied. Adults only. WO 8-6131.
S18-tf

$85. 3-BEDROOM BUNGALOW, with two-piece bath. Available 15th year lease. WO 8-5-0-6.
Apply 3 Lingham Ave., WO 8-4-1-1 after 5:30.
S20-3t

3-ROOM, MODERN, HEATED apartment. Ground floor. Central. Immediate possession. Adults only. WO 8-2-1-1.
S18-tf

UNFURNISHED, 3-ROOM APARTment. 2 minute walk to Front Street. Oil heated. Hot water supplied. Key included. Adults only. WO 8-7-4-1.
S18-tf

UPSTAIRS APARTMENT, 282 John Street. WO 8-6-2-3.
S17-tf

ROOM AND BOARD, RESIDENtial East Hill. WO 8-2-5-8.
S18-tf

SMALL APARTMENT, HEATED. Private entrance. Shared bath. Lined. Suitable for 1 adult. WO 8-7-4-1.
S19-1w

SINGLE ROOM, OFF HIGHWAY, with meals if desired. Parking. WO 2-3-2-3.
S18-tf

TWO-ROOM OFFICE SUITE. Heated. Private entrance. Excellent location. Apply Victoria and Grey. WO 8-6-4-2.
S17-tf

3 HEATED UPPER AND LOWER apartments. Private entrance, private bath. heavy wiring. WO 8-2-0-7.
S17-tf

FURNISHED BACHELOR APARtment. Private entrance. East Hill. $70. monthly. Includes heat and hydro. WO 8-6344.
A23-tf

3 UNFURNISHED, UNHEATED rooms, 2-piece bath. Private entrance. Hydro. WO 8-6146 between 5:30 and 7:30 p.m.
S7-tf

COTTAGES TO LET

FURNISHED HOUSEKEEPING cottage with hydro, electric stove, refrigerator and all conveniences. On Bay of Quinte at Redeyville. Boat and bathing. WO 8-6917.
J13-tf

FOR SALE

WINTERIZED COTTAGE, two miles west of Belleville. Good well. $2,500.
TOMATOES BY THE HAMPER. Field run $1.00. Graded $1.50. 40c basket in your container. J. A. Hagerty, city limits, Dundas Street West.
S19-2t

8" TABLE SAWS
$69.95
6" PORTABLE HAND SAW
$29.95
PORTABLE JIG SAW
$17.75
NO MONEY DOWN
CANADIAN TIRE
WO 8-6701

FOR SALE

RESILIENT 26"V8 MOTOR, COMplete with clutch and transmission. Suitable for 6' or 7' 3pt. MacDonald Ave.
S18-2t

HANDY DRESSER, SIZE 32-34. Reasonably priced. WO 2-3282.
S18-2t

YELLOW FORMAL, SIZE 12, with matching bolero. WO 8-7-4-9.
A23-1m

FOR FAST, EFFICIENT SERVICE on all R & R Radio and Television Service. Service calls $2.75. WO 8-7-4-9. Ontario Intelligencer.
S18-tf

SCREENS, ALUMINUM, IN WOOD frames. Standard sizes, 24 x 24 x 31; 28 x 24; 31; 24 x 36; 28 x 36; 31; 24 x 48; 28 x 48; 31.
S18-tf

MOFFAT DELUXE 4-BURNER range. Good condition. Reasonable. WO 2-3282.
S18-tf

FURNACE, 2 OIL TANKS, radiator, oil units. Quick. Reasonable. WO 2-6526.
S18-2t

BE SURE YOU REDUCE! SLIM Down Tablets. Only $1.00. Bruce Store. WO 8-5-2-6.
A23-1m

USED, LATE MODEL TRUE-Temper 5-8 hand. Excellent condition. WO 8-3-4-2.
S17-3t

LARGE QUANTITY CLEAN used lumber, windows, doors, bricks, and many other items. Building. WO 8-6-3-2.
S17-4t

WANTED: SOLID TRADES and receives Plating tackle Plating Bee Supplies Ltd., Lacey, Scott Street. WO 3-4-6-6.
J7-26-2t

RUPTURE-EASER, FORM FITting support for reducible inguinal hernia. No Steps required. Lambert Drug Store.
A23-1m

PROPANE HOT WATER HEATER and range. Can be converted to natural gas. WO 8-6-3-2.
S18-2t

150 CHOICE HEREFORD AND Durham stock calves and 1 2-year old cattle. Also ewes and heifers. Sale Wednesday, September 26th, 1 p.m. Fairgrounds, Telephone 778-2213 Havelock. Ontario. Sale rain or shine.
S17-3t

KINGSTON PROVINCIONERS Stock Sale. Plan from your own menu. Food and freezer supplies. Call Mrs. Lackey. Why not call WO 8-4873 now and arrange appointment.
S17-4t

CANNING PEARS, PLUMES with free recipes. Also Concord. Liverz Tye 6-quart basket, $3.25 a basket. WO 8-7-4-9.
S10-12t

SHOTGUNS, AMMUNITION, hunting licenses, rifles, pistols, scopes, rifle sights, gunsmithing. Co Bow Gun Shop, 160 Dundas East, Trenton. WO 8-7-4-2.
A23-tf

SLIM DOWN WITH GOOD mechanical condition. $4.95. 2 months' supply.
S18-tf

REMINGTON 16 GAUGE AUTOmatic pump gun, slightly used, like new. Also Ithaca 12 gauge, single barrel cane. Price $130. Apply Jack L. Ostrom Bulk Stocker.
S19-2t

SCARFE THIS PAINT, TV finish, 4 GALLONS. LIGHT FIXTURES, LAMP SHADES, PLUMBING SUPPLIES HEATING EQUIPMENT ELECTRIC APPLIANCES PAINTS, WIRING, PUMPS AND ACCESSORIES, PIPE AND FITTINGS QUALITY WORKMANSHIP, EXCELLENT SERVICE.

These and many more are available at

CHAS. HYDE & SON

292 FRONT ST.

"Serving the People of Belleville and District for more than 42 years"
S18-20-4t

DON'T MOVE, IMPROVE !

GARAGES
RECREATION ROOMS
ALL TYPES OF REPAIRS

SEE GEO. WHEYMAN

Our Home Improvement Councillor who will help you with your planning — No obligation or charge. Will call anywhere. Discuss with you if you do it yourself or if you will employ someone to do it for you.

BEAVER BUDGET SERVICE AVAILABLE

BEAVER LUMBER CO. LTD.

101 CHURCH ST. WO 3-4582
A23-tf-n-th-fr-t

GUNS

GUN PRICING POLICY

Because of the devaluation of the Canadian dollar Federal Emergency Act effective 15th September, Canadian gun prices will be increased by 10% on all new guns.

We will have a good supply of all named guns at the old price.

COME IN AND SEE OUR DISPLAY

DOMINION TIRE STORES LTD.

14 Bridge St. West

Belleville
WO 8-5575
S20-31-25-27

MARVIN'S HONEY

18c per lb.

In Customers' Containers
30-lb. pail $5.40
14-lb. pail $2.50
4-lb. pail 90c
2-lb. tin 45c
Comb Honey ... 45c

W. P. MARVIN

WELLINGTON, ONT.
S12-30-27-04

FOR SALE

3 GIRLS' WINTER COATS, SIZE 10; and 12, good condition; $8 and $10. 12 North Park Gardens.
S18-2t

WINCHESTER, SHOT GUN, 12 gauge, brand-new condition. With carrying case. WO 8-7-0-9.
S18-2t

COMPLETE WESTERN SPRAY Painting unit, with extra 50 ft. hose. Phone 1133 Stirling.
S18-2t

KENMORE SPACE HEATER, with blower; 63,000 B.T.U. Excellent condition. $30. 20 Spencer Street after 6.
S18-2t

LITTLE BOYS' CLOTHING, 2½ cotts; Stadium. WO 8-7-0-9.
S18-1t

BARRETT'S

Our Store is North of the Tracks on the Cannifton Road in the Working Man's District. Therefore We Can Offer You High Class Merchandise at the Working Man's Prices.

RECORD PLAYERS SPECIAL $26.95

EMERSON TV WITH TRADE $225.00

2-PCE. CHESTERFIELD REDUCED TO $169.00

3-PCE. BEDROOM SUITES REDUCED TO $149.00

RECONDITIONED PIANO SPECIAL AT $142.50

ELECTRIC STOVE GOING AT $199.00

REFRIGERATORS SPECIAL AT $199.00

DEEP FREEZE SPECIAL AT $299.00

CONNOR WASHING MACHINES WITH TRADE $149.00

NEW PIANO Reg. $780.00 REDUCED TO $595.00

BUNK BEDS SPRING FILLED MATTRESSES $69.00

WRITING DESK FOR STUDENTS $39.00

SPACE SAVERS SPECIAL $59.00

RECLINING CHAIRS REDUCED TO $49.50

RESTONIC ROCKING CHAIRS SPECIAL AT $39.95

HOSTESS CHAIRS SPECIAL AT $11.95

BABY CARRIAGES LLOYD ONLY $49.50

RECORD CABINETS REDUCED TO $24.50

LANE HOPE CHESTS SPECIAL $69.50

MATTRESSES ALL SIZES SALE PRICE $29.95

FLOOR LAMPS FROM $14.50

BABY CRIBS WITH MATTRESS $38.00

BABY HIGH CHAIRS FROM $9.95

STEP TABLES SPECIAL $9.95

COFFEE TABLES SPECIAL $9.95

WATCH BY BULOVA SPECIAL $24.60

DIAMOND SPECIAL $125.00

F. M. BARRETT CO.

101 CANNIFTON RD.

PHONE WO 8-5231
S18-2t

DUCK HUNTERS LOOK!!

GUNS — DECOYS — SHELLS
GUN CASES
EVERYTHING FOR THE HUNTER

LOTS OF FREE PARKING

OPEN 8 a.m. - 10 p.m.
7 DAYS WEEKLY

BOAT & MOTOR REPAIRS AT

BOB'S SPORTS & REPAIRS

64 South Front Street
(On the Harbor)
PHONE WO 2-6486
WE DELIVER
S18-31t

FOR SALE

RADIATOR HOSE
1 Extra Long Life
For Most Cars and Trucks
62c to $4.10
5% DISCOUNT ON CASH COUPONS
CANADIAN TIRE
WO 8-6701

CHESTERFIELD AND CHAIR for sale after 6 p.m.
S18-2t

STUDIO COUCH AND CHAIR, large Mid-Master; two 970 x 15 tires. WO 8-7946.
S18-2t

CHOICE ALFALFA SEED, $24 A bushel. Thomas WO 8-7-2-3.
S20-3t

ALUMINUM STORM AND screen doors. Full inch thick. Size 32. Aluminum combination, $15. Free installation. M. Moore, WO 8-7-2-3.
S20-1m

1 DAVENPORT, 1 BANGETTE. WO 8-7-2-3.
S20-3t

CHILD'S SIDEWALK BICYCLE. WO 8-7-2-3.
S20-3t

HENRY BUCKWHEAT FLAKE. Customers' containers 17c lb., pail $2.35, 5-lb. pail $1.20, glass $2.00. F. H. Bedell, 323 Main Street West.
A2-31-tf

30 PIGS, 10 TO 12 WEEKS OLD. Call G. Bonter, Carrying Place, RR 7-3121 after 5 p.m.
S20-3t

BROWNING AUTOMATIC (5) 12 gauge, like new condition, standing barrel, 26" full choke, $125. Also one set Improved cylinder with attached rifle sights, $10 per new condition. Exeter 3-6503 Frankford.
S20-3t

PROPANE GAS HEATER, $25. Apply 37 Dundas Drive, Middleton Park, Trenton.
S19-2t

SUMMER CLOTHING AND SHOES for children. Reasonable. Also used cot in Dundas East New Condition.
S19-2t

DECOYS, BLACKS AND BLUEbills, wooden. Phone WO 8-7-2-3 after 5.
S19-2t

DELUXE HEAD CAGE. WO 8-7-2-3.
S20-3t

GIRL'S BLUE WINTER COAT, size 10-12; one boy's coat, size 12; also 12 cubic foot chest all in perfect condition. WO 2-3282 after 5.
S20-3t

WORTH NOTING — BIG REDUCtions in floor samples and demonstrators. Also a few discontinued lines. Some limited supply, possession, round bobbin, reverse feed. Take over balance at $29.90 monthly. Phone WO 2-0825.
S20-3t

BIG AUCTION BARGAINS

Furniture, Appliances, Imported Rugs, Mattresses, Oil Paintings, Sewing Machines, Knitting Machines, TV's, Radios, Refrigerators, Lamps, Air - Conditioners, Typewriters, Desks, Odd Chairs, Pot & Pan Sets, Carving Sets, Cameras, Binoculars, Electric Razors, Rings, Gents' & Ladies' Watches, and Hundreds of other Items too numerous to mention.

BELLEVILLE'S SALES AND AUCTION BARN
580 DUNDAS ST. EAST
WO 2-7128

OPEN DAILY
9 A.M. - 9 P. M.

BRING IN YOUR UNWANTED MERCHANDISE
BUYERS WAITING
S19-4t

FOR SALE OR TRADE

BUSINESS

FOR SALE OR TRADE

GENERAL STORE

With Stock, Equipment and Residence with all conveniences. Will accept low down payment or equity in farm or residential property with easy low interest mortgage on balance.

Apply
BOX 33,
Ontario Intelligencer
S20-3t

FOR SALE OR RENT

LOCATED ON REDNERSVILLE ROAD

10 MINUTES FROM CITY

3 bedroom, living room, large kitchen, 4-piece bath, all conveniences, oil heated, partly wired. Newly landscaped.

WO 8-6-2-3 after 4 p.m.

OR BOX 7,
ONTARIO INTELLIGENCER
S20-3t

PONY FOR SALE

THIS BEAUTIFUL SOLID BAY pony weighs 800 lbs., has several Canadian Championships to his credit and Sons, River Road, Napanee, Ontario.
S20-31-27-28-29-6

PETS FOR SALE

GERMAN SHEPHERD, FEMALE. Puppies for Terriers, Australian Terriers and Toy Fox Terriers. EX 2-6-6-6.
S18-tf

TAFFY, COLORED YOUNG Welsh Corgi. Full papers, $35. WO 8-6383.

DACHSHUND, FEMALE, RED, non-registered, small dog, real pet. Also Dachshund pup, 3 months. 9 Sidley Street.
S14-6t

LOTS FOR SALE

LOT 100' x 800' ON CONSECON Lake Shore. Apply Box 27, Ontario Intelligencer.
A23-1t

LOT ON BAY OF QUINTE, 100 x 200. Good location. Apply Box 27, Ontario Intelligencer.
S14-6t

BOATS FOR SALE

SMALL BOAT, SUITABLE FOR duck hunting. WO 8-7-2-3.
S20-3t

14-FT. FIBREGLAS ARRANDALE Traveller; 40 Evinrude motor; all new in 1962; with trailer and skiing equipment. Apply 18 Hillside Street.
S19-2t

BOATS FOR SALE

BOATS FOR SALE

END OF YEAR CLEARANCE

NEW & USED BOATS

Used Cedar Strip SKIFF - $29.00

Used Plywood PUNT - $39.00

New 14' Chestnut Fiberglas FISHERMAN Regular $395. CLEARANCE $249.

New 14' ARKANSAS TRAVELLER Aluminum Regular $350. CLEARANCE $295.

New 17' Moulded Plywood RUNABOUT Regular $375. CLEARANCE $280.

New 16' Fiberglas Deluxe RUNABOUT Regular $775. CLEARANCE $575.

New 15' Arkansas Traveller RUNABOUT Regular $995. CLEARANCE $649.

New 16' Fiberglas RUNABOUT Regular $1,095. FOR $695.

New 15' Owens RUNABOUT CAMP with Top and Curtains Regular $1,450. CLEAR $995.

WE HAVE SEVERAL NEW AND USED TRAILERS and MOTORS ALL GREATLY REDUCED

BAY MARINA

32 SOUTH FRONT ST.

Open Evenings Until 8 p.m.
WO 8-8484
S19-3t

AUTOMOTIVE

1953 G.M.C. ½-TON PANEL truck. Motor in A-1 shape. $350.
S20-2t

1957 RAMBLER. GOOD CONDItion. $7-weekly. WO 3-2390.
S20-2t

1960 METEOR RIDEAU "500"

2-door Sedan. V-8 motor. Power steering. Window and door locks. A top model car in A-1 condition. Finished in two-tone Silver Grey and White.

GUARANTEED
ALL PLANS AVAILABLE AT

VADER'S CAR SALES

North Front and College
Studebaker - Lark - Hawk

Avanti
A Certified Dealer
OPEN EVENINGS
WO 2-1491 — WO 2-1448
S20-3t

1954 NASH METROPOLITAN, good condition; also '51 Dodge mechanical condition, 27 Howard Street.
S18-2t

1952 CHEVROLET, FULL PRICE $152. WO 2-3862.
S18-2t

1951 BMW 700 COUPE, EXCELlent condition, 15,000 miles. Safety tests, short wave radio, new tires and tubes. Must sell, extra. 40 miles per gallon. Private sale, car in Toronto, will accept offer. Necessary to see. Phone WO 8-6-4-7 after 5 p.m. Mr. Filipon.
M22-tf

FRONT END ALIGNMENT. Wheel balancing. Bean equipment. Bill Collins Low Cost Garage.
J21-tf

1962 CHEVROLET IMPALA, 2-door hardtop. Fully equipped. WO 8-6-4-7.
S18-2t

'53 CHEVROLET BEL-AIR, NEW paint, new tires, radio, radio. Exceptionally clean. WO 2-8078.
S18-2t

1957 VOLKSWAGEN DELUXE. Excellent condition. Rear owner since new. 43,000 miles. Must sell. Enter 3-6503 Frankford.
S18-2t

1957 BUICK SEDAN, 4-DOOR. Good condition. Phone WO 8-3886.
S18-2t

FRONT END ALIGNMENT ONLY $8.95 -

John Bean Computer Equipment WHEEL BALANCING

$3.50 each wheel.

Save up to 50% on Parts YOU SAVE MORE AT CANADIAN TIRE

WO 8-6701
A23-tf-n-th-fr-t

55 PONTIAC CONVERTIBLE

V-8 Automatic

ONLY $650.

WO 2-0381 after 5
S19-2t

1959 SILVER HAWK SPORT COUPE

Automatic. Power brakes. Radio. Clock. Window & door lights. Overnight heater. Whitewall tires and wheel discs. Motor and body are pretty two-tone in Beige and Brown.

GUARANTEED
ALL PLANS AVAILABLE AT

VADER'S CAR SALES

North Front and College
Studebaker - Lark - Hawk

Avanti
A Certified Dealer
OPEN EVENINGS
WO 2-1491 — WO 2-1448
S20-3t

AUTOMOTIVE

'61 MONARCH RICHELIEU, POWER controls. Like new. Leaving country, must sell. Sacrifice. WO 2-7913.

1956 BUICK 4-DOOR HARDTOP. $5 weekly. WO 2-3290.

HERE'S A REAL STEAL!
1960 PLYMOUTH
PIONEER

4-door Sedan in Powder Blue. Slant 6 engine. Standard transmission. Electric wipers and washers. Whitewall tires and wheel discs. Like new tires. THIS CAR IS LIKE NEW AND GUARANTEED IN WRITING

ONLY $1,595.00
ALL PLANS AVAILABLE
AT

VADER'S CAR SALES

Studebaker - Lark - Hawk
Avanti
A Certified Dealer
OPEN EVENINGS
WO 2-1691 — WO 2-1449

'57 DODGE SEDAN, $600. CALL after 6, WO 2-3463.

REAL ESTATE FOR SALE

C. D.
CROSBY
INSURANCE AND REAL ESTATE
LIMITED
BROKERS
43 BRIDGE STREET EAST
DIAL WO 8-6411
BELLEVILLE — ONTARIO

THREE BEDROOMS

storey and a half brick, living room with dining area, kitchen with plenty of cupboard space, hardwood and tile floors, full basement, oil heating, side drive and entrance, located in a good residential area.

WHY NOT BUILD?

If you can't find what you want in a home already up, why not take advantage of the building season that's still ahead of you and build the home of your dreams. We have only a few lots left and we have several good house plans with prices starting at $12,900.00 with as low as $1,000.00 down. Prices include fully modern kitchen, ceramic tile bathroom, and all the features found in the more expensive homes. Drop in to our office or call today for further details!

$2,000.00 DOWN

for this three-bedroom ranch style bungalow with a large landscaped lot extending to the river. Twenty-foot living room, forced air furnace, carport and the taxes are only $113.00.

— Evenings Call —
LYLE STORTZ — WO 2-3060
TED SAUNDERS — WO 2-1126
LES LENNOX — WO 2-1840

THE CHANCE OF A
LIFETIME TO OWN
YOUR OWN HOME

Not a Pre-fab But Custom
Built with "Trend of the 60's" Design

We'll build your choice to the stage of completion you can afford — Basic — Complete — or Ready to Live In — All work done by local skilled craftsmen under your direct supervision — Act Now—

NO MONEY DOWN
PAYMENTS LIKE RENT

CHISHOLM S
(ROSLIN) LTD.
Phone Tweed 190

LESS THAN RENT

Looking in vain for a house to rent? You can live in this 3-bedroom East end home for less than rent. Only $73 a month is the complete monthly payment including taxes. If you lack the necessary $1,000 for a downpayment let us arrange the financing for you. Be independent. Buy your own home. Close to schools and bus stop.

333 MOIRA STREET EAST can be bought for only $3,500.

287 DUFFERIN — perfectly located between Queen and Victoria. 3 spacious bedrooms. Large living room with fireplace. Garage. Treed lot.

BUILDING LOTS — in all parts of the city and country, from $300. We will build for you or you can buy the lots and build for yourself.

NEW BUNGALOWS — ready-to-move-in new bungalows on fully-serviced lots from $12,500.

335 HERCHIMER — very low downpayment and asking price.

Mortgages — Appraisals

FRANK S.
Follwell
306 FRONT STREET
OFFICE: WO 2-0429
— Evenings Call —
DOUG GRANT — WO 2-5136
JACK BERNARD — WO 2-7919
KEN HEARTY, Tweed 2-8-22

300 ACRE FARM — 60 ACRES workable, half acreage in hay, remainder in bush and pasture. Never-failing drilled well with water on pressure at barn and house, 2 other springs, barn, 3 driveshed, garage. Large brick house, 4-piece bath. Situated on good road, 4 miles east of Bonarlaw off Highway 14. Apply Mrs. Everett Spry, Bonarlaw, Ont. R. R. 2. Phone Stirling EX 5-3015.

King size comfort, plus prestige. Rambling brick bungalow with double garage and finished rec room. Beautiful treed lot in a very desirable location.

ALWAYS A LARGE
SELECTION
TO CHOOSE FROM

DOROTHY
Marshall
REAL ESTATE
BROKER
20 MacDONALD GARDENS
WO 2-8282
Mrs. Edwards — WO 8-7890
Mrs. Lougheed — WO 2-8363
Mrs. Way — WO 2-6347

Fox & Fox
REAL ESTATE BROKERS

$7,000.00 — 2-bedroom bungalow, east of city. Some finishing needed. Down $2,000.00. Good drilled well. School buses at door.

$11,500.00 — 3-bedroom bungalow with basement. Large lot. Furnace heated. Down $1,000.00.

FARMS:

166 Acres — 8-room house, barn. $12,000.00.

100 Acres — 8-room house, barn. $8,000.00.

75 Acres — 7-room house, barn. $7,500.00.

86 Acres — 4-room house, barns. $5,000.00.

150 Acres — 8-room house, barns. $8,500.00.

75 Acres — 8-room house, barn, gravel pit. $30,000.00.

100 Acres — No buildings. Terms. $1,800.00.

FOR RENT:

Small Home in Country — $45.00.

OFFICE:
64 NORTH PARK GARDENS
WO 2-9744 and WO 2-5803

W. J. McCORMICK
REALTY LTD.

$1,000.00 DOWN
IMMACULATE

We invite you to inspect this almost new split-level home situated on the West Side, featuring a large living room and Hollywood kitchen with loads of cupboards and eating area on the first level. 3 excellent bedrooms with walk-in closets and 4-piece bathroom on the second level. Finished recreation room. Newly decorated throughout. 75-foot fully landscaped lot. Large size carport. A real good buy priced at only $12,900.00. Call tonight.

EAST HILL BUNGALOW
WITH GARAGE

See this newly designed brick bungalow featuring family size living room, most modernistic kitchen with separate dining area, 4-piece ceramic tiled bathroom with vanity, and 3 spacious bedrooms with walk-in cupboards. Full divided basement, well planned for recreation room. Most convenient location—near schools, churches and bus lines. This is a good buy. Only $15,150.00 with a low down payment. Immediate possession.

WOODED LOT

Attractive brick 4-level home just east of McDonald Ave. Delightful L-shaped living and dining room, modern kitchen, good sized den and 3 extra large bedrooms. Two tiled bathrooms and grade level finished laundry room. Built-in garage. N.H.A. financed. Owner transferred. Must sell. Call tonight. Asking price $18,400 with good terms.

FOR THE FINEST
IN
REAL ESTATE SERVICE
CALL
W. J.
McCormick
REALTY LTD.
60 STATION STREET
WO 2-8327
OPEN UNTIL 9 P.M.

PRIVATE SALE
BUNGALOW

with 21' living room, separate dining room, 2 bedrooms and bathroom on ground floor. Completely self-contained apartment on second floor.

Garage. Paved drive. Large garden. Excellent high dry divided basement with washroom.

ASKING PRICE $19,200.

May be Inspected
by Appointment with Owner

306 DUFFERIN AVE.
WO 8-6381

TO CLOSE ESTATE, RESIDENCE of the late Dorothy Halloran, 42 Mikel Avenue. Inspection by appointment. Written offers for the purchase of above described property will be considered by the undersigned executor to September 28th, 1962. Terms cash. Victoria and Grey Trust Company, executor.

CATHERINE ST.

4-bedroom grey brick home, with double living room, dining room, spacious kitchen. Full basement. Oil heat. Oak and tile floors throughout. Garage. Fully landscaped. Asking $14,500. Inspection by appointment only.

D. E.
STOREY
REAL ESTATE BROKER
WO 2-0087

$64.00 PER MONTH

Includes interest, principal and taxes. Modern 3-bedroom home immaculate throughout. Many extra features.

BAY SHORE
BUNGALOW

$9,000 full price. Completely modern in every respect. Terms arranged.

5½% MORTGAGE

$64.00 monthly, including taxes. 3 twin-sized bedrooms. Lovely large living room with fireplace. Dining room. Complete with aluminum storms and screens. Priced to sell at only $14,500.

D. T.
STORK
Real Estate Broker
Member Belleville Real Estate Board
338 PINNACLE STREET
WO 8-6748
OPEN EVENINGS 'TIL 9 P.M.

SPARKLING
NEW
DURABLE
FLOOR, INTERIOR
AND EXTERIOR
FINISHES
IN ALL
NEW HOMES
BY
MAURICE H.
ROLLINS
CONSTRUCTION LTD.

C. D.
CROSBY
INSURANCE & REAL ESTATE
LIMITED
— BROKERS —
43 BRIDGE STREET EAST
DIAL WO 8-6411
BELLEVILLE - ONTARIO

GARAGE
&
SERVICE STATION

located on No. 7 Highway in a prosperous community, with plenty of room to expand. The entire business consists of a two-car repair garage with hoist, service station with a gallonage of approx. 70,000 gal., an auto parts store, warehouse for extra stock and a 5-room bungalow with 3 bedrooms, 4-piece bath, living room and kitchen. Oil heating. This business is being presently operated by the owner who wishes to sell due to other interests and is prepared to accept a low down payment and give careful consideration to all offers. This could be the opportunity you have been waiting for to go into business for yourself, so why not give our office a call for further information.

GORDON
WOODS
Real Estate Broker
Member of the
Belleville Real Estate Board
189 FRONT STREET
BELLEVILLE
WO 8-8471

12 APARTMENTS

8 furnished, with refrigerators, stoves and central television tower. Excellent condition. Will take city home as part downpayment.

CLAY BRICK
WITH FIREPLACE

Before you buy, see this large 3-bedroom bungalow, 4-piece tiled bath, large rear yard, paved drive. Situated on a quiet east side street.

$12,500.

Older East Hill bungalow built of Cape Cod, complete with paved drive, 4-piece tiled bath, 3 large bedrooms, with lots of closet space, spacious living room and very attractive kitchen, fully tiled basement. Low taxes.

OFFICE WO 8-8471
OPEN 'TIL 9 P.M.
IF NO ANSWER CALL
GORDON DETLOR — WO 2-4174
GORDON WOODS — WO 2-8217
W. J. MILLER — WO 2-5689

Stirling — Cement Block
DOUBLE HOUSE

Centrally located. All conveniences. In good state of repair. Immediate possession. Terms may be arranged.

G. A. WHITEHEAD
EXeter 5-2148

2 FOR 1
AT BAYSIDE

For only $12,000.00, you can live in this immaculate 3-bedroom home with rec room and let the other house rental make the payments. Owner's home has hot water heating, modern kitchen and bath. Garage. Rental unit has 2 bedrooms, living room and kitchen.

GEDDES ST.
DUPLEX

Carries for only $85.00 monthly on one mortgage. Low down payment acceptable. Rent one apartment and you can live almost free. Call us for sure on this one.

$14,700.00
4 BEDROOMS
2 BATHS

The popular 606 plan built on Harris Crescent. Separate dining room, large living room. Full basement.

GERALD
JOYCE
REALTY LIMITED
374 FRONT STREET
WO 2-3326
OPEN EVENINGS 'TIL 9

PRIVATE SALE

3-bedroom split-level, 3 years old. Asphalt drive. Fully landscaped, treed lot. Close to Schools and Shopping Plaza. Forced air oil heat. Storms and screens. Recreation room. 2 fireplaces. Laundry tubs. Bathroom and separate washroom.

$17,900.
24 NORTHWOOD CRES.
WO 8-9222

NOTICE

The Liquor
Licence Act
Notice Of
Holding An
Advance
Poll
Municipality
Of The
City Of
Belleville

NOTICE IS HEREBY GIVEN THAT PURSUANT TO THE ELECTION ACT, 1951 (SECTION 88) A POLL WILL BE OPENED ON FRIDAY AND SATURDAY THE 21ST AND 22ND DAYS OF SEPTEMBER FROM 8 A. M. UNTIL 5 P.M. AND FROM 7 P.M. UNTIL 10 P.M. (STANDARD TIME).

THE POLLING PLACE FOR THE MUNICIPALITY OF THE CITY OF BELLEVILLE WILL BE LOCATED AT QUEEN VICTORIA SCHOOL, PINE STREET, FOR THE PURPOSE OF RECEIVING THE VOTES OF VOTERS WHO EXPECT TO BE ABSENT FROM THE MUNICIPALITY ON THE DAY FIXED FOR POLLING.

THE BALLOT BOX WILL BE OPENED AND THE VOTES COUNTED AT 7 P.M. (STANDARD TIME) ON WEDNESDAY THE 26TH DAY OF SEPTEMBER AT THE SAID PLACE.

DATED AT BELLEVILLE THIS 12TH DAY OF SEPTEMBER, 1962.

ADAM E. STALKER,
Returning Officer.

WOODWORKING

BERT HILES CONSTRUCTION. All types of home improvement, additions, recreation rooms, cabinets, carpentry. Free estimates. WO 2-6102.

CLOCK & WATCH REPAIRS

ALL REPAIRS DONE LOCALLY in modern workshop by experienced watchmaker. Free estimates. Henk Rinnema, 62 Dundas Street East.

TENDERS

Tenders will be received up to and including Wednesday, September 26th, 1962, for the Sale of Mount Pleasant United Church, or Property, 7th Concession Tyendinaga.

For further information contact Rev. Nichols, Plainfield.

Highest or any tender not necessarily accepted.

Rev. Nichols, Pastor. Elton Goodman, Secretary.

EXCHANGE

EXCHANGE HOUSE IN PETERborough, possession available, for house or property in Trenton-Belleville district. Apply Box 4, Ontario Intelligencer.

WATER SERVICE

SCOTT'S (FORMERLY HUFFman's) WO 2-3174 or WO 2-0067. 800 and 1,000 gallons. Prompt delivery.

SERVICES

FREE RING SERVICE

Have your rings ultrasonically cleaned, polished and examined for safety. Free of charge. Whether sold at our store or not there is no obligation whatever.

ED. LOGAN
21 BRIDGE ST. EAST
1 Door East of the 4 Corners

TENDERS

Tenders for the Decorating of the new Melrose United Church will be received up to Friday, September 28th, 1962.

For further particulars contact JOHN McFARLAND, Chairman, Building Comittee, Shannonville.

AUCTION SALE

Auction Sale, Saturday, September 22nd, at two o'clock; 81 Cedar Street:

Chrome table and chairs; combination coal and electric range; regrigerator; studio; chesterfield; Morris chairs; ping-pong table; sewing machine; washer; record cabinet; single bed; electric grills; wicker chairs; rangette; tool boxes; trunks; lamps; clocks; small tables; sink; glazed tile; garden tools; carpet; drapes; clocks; lamps; crocks; dishes; cooking utensils, etc.

Terms: Cash.
A. G. Greenwood: owner.
CAMERON BUNNETT,
Auctioneer
PHONE WO 2-1991

AUCTION SALE

Saturday, Sept. 22 at 10.30 a.m.; 284 William St. Estate of Mrs. Fred Cook.

Electric range; refrigerator; large Duo-Therm space heater; studio couch; bed couch; washer; rugs (9 x 12); 200 gal oil tank; 8 piece dining suite; secretary; beds; dressers; radio; hall tree; mats; hall seat and rack; wash stand; odd chairs and tables; crib; cupboard; lamps; electric motors; kitchen sink and taps; drapes; clocks; linen; venetian blinds; step ladders; lawn chairs; dishes, cooking utensils etc.

Terms — Cash.
CAMERON BUNNETT
Auctioneer
Phone WO 2-1991

MONEY TO LOAN

PHONE FOR A
LOAN
$50 to $5,000
Call BERNIE WANNAMAKER
WO 2-4576
If Unable To Drop In At Our Office Our Representative Will Gladly Call at Your Home
Community
FINANCE CORP.
254½ FRONT STREET

LOST

TWO STOCK CERTIFICATES, vicinity Cranston's Sport Shop. Finder please contact Carman Mullett, Madoc, 473-2304. Reward.

FOUND

SMALL SUM OF MONEY. Owner may have same by identifying and paying for this ad. Apply Box 44, Ontario Intelligencer.

INSTRUCTION

STENOTYPE, MACHINE SHORThand. Secretarial and court reporting. Basic theory 60 to 80 words per minute, in 30 lessons. Write Box 32, Ontario Intelligencer.

FRESH FISH

LAKE ONTARIO, LARGE SMELT, dressed Bullheads, dressed White Fish and Pickerel. Bay of Quinte Fisheries. WO 8-9154.

AUCTION SALE

Auction Sale, Saturday, September 29th, at 1 o'clock, 1st Concession of Huntingdon, 2 miles East of Madoc Highway:

9 Holstein cows due to freshen in April; 1 Hereford cow due to freshen in April; 9 Holstein heifer calves; 1 Holstein bull calf; 1 sow with pigs; 3 young sows (open).

1958 John Deere 430 tractor (A-1 condition); John Deere 2-furrow plow; John Deere 80-bu. manure spreader (new); International 17-tooth cultivator; Oliver 7-ft. power mower; International 3-furrow plow; Massey Harris 8-ft. P.T.O. binder on rubber; rubber tired wagon and rack; electric winch for milk cans; 2 Surge milker units; McCormick milker pump with ½ h.p. motor; DeLaval cream separator; Warner hog feeder; rubber tired wheel-barrow.

Sawing machine; P.T.O. water pump; 2-weel trailer; two 40-gal. milk cans; set of scales; ½ h.p. electric motor; steel water trough; 2 extension ladders; quantity of rails; battery charger; hydraulic jack; litter carrier track; pile of wood; forks; chains; shovels; wrenches; 2,000 bales of hay; 1,000 bu. oats; straw stack; 1950 Ford 1-ton pick-up truck; Findley Oval cook stove; combination radio and record player.

Everett Elliott: Owner.
BOB SULLIVAN,
Auctioneer
Plainfield — Thurlow 36-R-21

DEPARTMENT
OF PUBLIC WORKS
OF CANADA

TENDERS

Sealed tenders, addressed to the undersigned and endorsed

"Tender for Dredging
Point Traverse,
Prince Edward County, Ont.

will be received in the office of the District Engineer until 4:00 P.M. on October 4, 1962.

The removal of approx. 3000 cu. yds. Class B material is required. Plans, specifications and tender forms may be obtained from the office of the District Engineer, Department of Public Works, 1010 Somerset Street West, Ottawa 4, Ontario.

The lowest or any tender not necessarily accepted.

H. E. ROY,
Office Manager.

Business Briefs

By THE CANADIAN PRESS

INDEX RISES

Canada's general wholesale price index in August was 242.5, up .5 per cent from the July index, and 3.4 per cent above the index for August last year, the Dominion Bureau of Statistics reported today.

The index is based on 1935-39 prices equalling 100.

SELLING PRICES UP

Average level of selling price indexes for 97 industries in Canada in August was 104.4, up slightly from the July average of 104.2. The indexes are based on 1956 selling prices equalling 100.

GAS SALES INCREASE

Sales of natural gas in Canada increased in June to 24,-992,009,000 cubic feet from 22,-223,261,000 cubic feet in the corresponding month last year.

SOME REVENUES RISE

OTTAWA (CP) — Canada's 22 railways having gross revenues of $500,000 or more annually showed a net operating income in May of $3,754,445, up $2,079,50 from net income in May last year.

CNR net income was $1,787,-553, compared with a deficit of $196,602 in May last year. The CPR showed a net income of $2,124,171, down from $3,523,748 in the like month last year.

OFFER ACCEPTED

TEHRAN (AP) — A special government committee said Wednesday the United States, Sweden and Norway have offered to rebuild three villages in Iran's earthquake zone where 10,000 persons were killed recently. Iran has agreed to the proposal.

TO END AUDIENCES

VATICAN CITY (AP) — The Vatican announced Wednesday the suspension of all private papal audiences during the forthcoming Roman Catholic ecumenical council. The announcement said Pope John will suspend all private audiences starting Oct. 1.

NO
PAPER?
CALL
Checker Taxi
WO 8-6464

IF YOUR ONTARIO INTELLIGENCER HAS NOT BEEN DELIVERED BY 7.00 P.M. (7.30 ON FRIDAYS), CALL WOodland 8-6464 and Checker Taxi will take one to you as soon as possible.

Critical Report Welcomed By Newspaper Industry

LONDON (Reuters)—A critical report by a royal commission on the press was given a cautious welcome by the British newspaper industry's spokesmen.

The commission's charge of inefficiency and condemnation of out-of-date methods aroused no anger.

The five - man commission, headed by Lord Shawcross, judged that the production of national newspapers in London is "seriously inefficient, mainly through overmanning, diminishing productivity, and the proliferation of special conditions and extra payments for work that is not, in fact, outside the scope of normal employment."

Urging management and unions to set up better machinery for consultation and negotiation, the commission recommended a joint standing body to deal with long-term problems.

SHOCK REPORT

The Evening Standard called it a "shock report" which would cause much heart-searching in Fleet Street.

Holding that in the main the reform of the industry is not a public matter, the newspaper's editorial said: "If the indications are that concentration of ownership and control result from the economic difficulties of the individual newspers, then that is for the newspapers themselves to tackle."

The newspaper welcomed the commission's recommendation that newspapers should not have a controlling interest in any television contracting company.

W. G. Ridd, general secretary of the Newspaper Society, which represents the provincial and London suburban press, promised the society's careful consideration of the report.

The society found "particularly pleasing" the commission's rejection of proposals for restricting advertising space in newspapers or raising a levy or an excise duty on advertising revenue.

Challenging the commission's recommendation for a press amalgamations court, which would decide whether further big newspaper mergers should be allowed, Ridd said disclosure of the fact that a sale is being contemplated might confound even the best intentions to save a publication from extinction.

Support for the proposed amalgamations court came from H. J. Bradley, general secretary of the National Union of Journalists. He also favored the proposal for the inclusion of lay members on the Press Council.

H. H. Hayman, president of the Institute of Journalists, endorsed the recommendation for a more powerful Press Council.

Canadian Subsidiaries Of U.S. Firms Have Problem

WASHINGTON (CP)—A proposal that would add an extra tax burden on some Canadian subsidiaries of U.S. firms has managed to reach the final arena of congressional wrangling. Chances are it may be upset before it is bundled up and sent to the White House for approval.

Pushed by two Minnesota Democrats, Senators Eugene McCarthy and Hubert Humphrey, the proposal would force certain subsidiaries to pay a current U.S. tax on profits made on shipments of their products into the U.S. market.

Aimed mainly at the big Hanna Company iron ore operations in Labrador but affecting also many U.S. producers in Canada and elsewhere of raw materials and semi-finished products, the proposal was adopted by the Senate earlier this month.

It now has become part of a group of amendments to the U.S. government's badly-mauled tax reform bill, under final consideration by a special session of Senate and House of Representatives conferees. If this specific amendment is approved it would become part of the bill that President Kennedy would have to accept or veto in its entirety.

There is some possibility this amendment — to discourage shifting of raw material and other competitive development abroad—may be killed in the final tussle. While U.S. labor unions are backing it, many of the big steel and other industries are opposing it.

Normally, when a U.S. parent company sets up a subsidiary in Canada or elsewhere, profits States until they are remitted to the home office. In many cases, subsidiaries hold back the profits or reinvest them in expansion or in other non-American production to delay tax payments.

This law tends to encourage U.S. investment in Canada and other countries. When iron ore production in the Minnesota Mesabi Range became too costly because of depleted deposits, the Hanna Company shifted to Labrador where, in combination with other companies, it has invested more than $300,000,000 in exploitation of iron ore for U.S. mills.

The so - called McCarthy amendment would force certain subsidiaries — producing goods that are competitive with those produced in the United States and set up mainly to supply the U.S. market—to pay U.S. taxes in the year in which the profits are made.

County of Hastings

COMMUNITY MASS TUBERCULIN TESTING SURVEY SCHEDULE

— Belleville —

LOCATION	GIVING DATE	Hours of operation
Christ Church Parish Hall	Thurs. Sept. 20	2-5 p.m., 7-10 p.m.
	Fri. Sept. 21	2-5 p.m., 7-10 p.m.
First Pentecostal Church	Mon. Sept. 24	2-5 p.m., 7-10 p.m.
	Tues. Sept. 25	2-5 p.m., 7-10 p.m.
Health Department	Wed. Sept. 26	2-5 p.m., 7-10 p.m.
	Thurs. Sept. 27	2-5 p.m., 7-10 p.m.
Avondale Public School	Fri. Sept. 28	2-5 p.m., 7-10 p.m.
	Mon. Oct. 1	2-5 p.m., 7-10 p.m.
Kiwanis Centre (Main Floor)	Tues. Oct. 2	2-5 p.m., 7-10 p.m.
	Wed. Oct. 3	2-5 p.m., 7-10 p.m.
Parkdale Community Hall	Thurs. Oct. 4	2-5 p.m., 7-10 p.m.
	Fri. Oct. 5	2-5 p.m., 7-10 p.m.
Prince of Wales School	Tues. Oct. 9	2-5 p.m., 7-10 p.m.

Business Service Directory

ACCOUNTANTS

JOHN D. EDWARD, C.A.
217 Pinnacle Street,
Belleville, Ontario
Phone WO 9-2626 2y2-12

GEO. A. WELSH AND COMPANY
Chartered Accountants
192 Church Street — Belleville
Phone WO 9-2626

W. S. Stone, Q.C. — Wm. Ross, Q.C.
Owen A. Counsell - Fraser
Fenwick 31-1y

ALUMINUM SIDING

Free Aluminum Door
No More Painting
Reasonably with
Aluminum Insulated Siding
Cladding
All Colors
682 Dundas East
WO 9-2333 Ap28-1m

ARCHITECTS

WATSON AND WINGARD
Architects
219 Front St., Belleville, Ont. M236-tf

AUTO PAINTING

Auto Painting
Rocker Panel Repair
Body and Fender Repairing
Any Make — Any Model
SELLECKEY AUTO BODY
West Main Street
3 Blocks West of Sidney Street
Phone WO 9-7422 Ap4-26m

BOATS

QUINTE MARINE
SALES —
Arkansas Traveler — M.F.D.
Turbocraft — Runabouts
Weymouth Cruisers
Marathon Sloops
Johnson Seahorse Outboard Motors
Area Sea Horse
Yacht-Pro Marine Paints
Complete installation, parts
Service and maintenance
Docking, Launching ramp, parking,
Imperial Marine Fuels
1 Mile East of Deseronto on No. 2
Tel. Smith 9-4788 (no toll charges) M97-1y

BUSES

SUE SERVICE TO TRENTON AND AIR STATION
Leave Belleville
Daily Exc Sunday and Holidays
8.45 a.m
10.35 a.m
12.05 p.m. Sat. only
1.30 p.m.
3.30 p.m. Sat. only
4.10 p.m.
5.35 p.m.
8.30 p.m.
11.30 p.m. Fri. & Sat. only
Buses Leave Moorman Mfg. Sales
811 Pinnacle — Phone WO 9-6476

Charter Coaches
NATHEON BUS SERVICE LTD.
Trenton Dist. — Phone EX 2-2021

CEMENT WORK

Chimneys Built and Repaired
Stone or Brick Veneer
Verandahs and Fireplaces
Concrete Work
WO 9-4332 M1-tfn

CONCRETE

W. DAVID SON
All Types of Concrete Work —
Residential
Industrial and Industrial Repairs
and Alterations
Machine Work
Trenching Shaft Pilling
Phone WO 9-3808 D6-1y

DECORATOR

BERT SMIT
Repair, refinishing fu niture,
Caning and Rattan Service
Drywall and repair plastering
Phone
WO 9-4375 A14-3m

DRESSMAKING

"ORIGINALITY YOURS"
Dressmaking and Designing
Custom Tailoring, Remodelling
Alterations
Reasonable Rates
WO 9-4197
Jy17-3m

Slip Covering, Draperies
Dressmaking, Alterations
FREE ESTIMATES IN YOUR HOME
Mrs. Gwen Girardeau
WO 9-7633 A22-3m

FARM AND GARDEN

Dised Stock Service
SURREY FARMS
A New Daily Service in Removal
of Dead and Disabled Animals
Prompt Calls Appreciated
Phone Collect
Peterborough Riverside 9-6627
Lorneville 11R13
Ap7-26m

FLOORS AND WALLS

FIDUTZI - PARKI LTD.
Tile and Terrazzo Contractors
and Cork and Asphalt Tile
Wall Tile
Terrazzo Work a Specialized
Repairs and Alterations
Cement Grinding a Specialty
Phone WO 9-2000 or WO 9-2888
L. Mario — President — WO 9-2888
Jy12-tf

FLOOR FINISHING

HAL DARRAH
— Dial WO 9-4677 — Bridge St. East
Sanding Machines and Floor
Polishers for Rent,
Expert Installation on Mosaic
Rubber Tile and Linoleum Floors
— Free Estimates —
M236-1y

INSULATION

Now is the Time to
Insulate Your Home
Enjoy Year-Round Comfort
and Economy
Free Estimates — Easy Terms
DALE ESTATE INSULATION
Phone WO 9-6476
363 Wilson Street, Peterborough
Riverside 9-4777
"18 Years of Insulation Service
in Eastern Ontario"
M210-1y

LAUNDRY

COIN OPERATED

WESTMOUNT
LAUNDROMAT
Ready
Laundromat
Ltd.
39 Bridge Street
at
Canniffton Road
My12-tf

MIMEOGRAPHING

RUBBER STAMPS

THE JAMES TWEED LIMITED
Post, emblem work covering all
Organizations, Societies, Fraternal
Bodies, Clubs, Lodges, Churches,
etc. Over 60 years Manufacturers
of Rubber Stamps, Steneils, Name
Plates and Supplies.
Jn3-1y

MUSIC

Music Schools
Private Instruction for
Accordion
Registered Teacher
Also Instruction for
Guitar, Banjo, Mandolin
Clarinet, Drums, etc
Studio Available
Phone WO 9-2626
284 Front Street, Belleville
WO 9-6878 My18-1y

PLUMBING & HEATING

CHAPMAN
PLUMBING & HEATING
19 North Church Street
Belleville
Plumbing, heating, sewerlrough-
ing, washing and drainage
systems. New installations and
repairs. Ap23-3m

RADIATOR REPAIRS

Repairs to All Makes of Auto
and Road Machine Radiators
We Do Welding and Supply New
Cores if Required
Marshall Radiator
Service
FOUNDRY & MACHINE
CO. LTD.
24 Wallbridge Road
WO 9-5701 S18-3m

RUG AND UPHOLSTERY CLEANERS

WOODHAVEN DURACLEAN
Specialists
T.E.M. LAST,
Phone WO 9-3342
Rug and Upholstery Cleaning
Carpet Layers and Repairing
— Free Estimates —
Ap23-4c-tf

RENTALS

Typewriter and Adding Machine
Rentals
UNDERWOOD LTD.
10 Bridge Street East
Phone
Special Student Rates
S14-3m

RUBBER STAMPS

All Kinds of Rubber Stamps
Made to Order
The Way You Want It"
Mi-Hour Service Available at
O'NEIL SALES LIMITED
113 Pinnacle Street
SCHWAB'S LTD.
282 Front
THE JAMES TWEED LTD.
179-181 Front St.

SCAFFOLDING

Safety Steel Scaffolding
Lease, Rental or Hire
Purchase Terms
FOLEY FOUNDRY COMPANY
25 Wallbridge Road
WO 9-5701 S14-3m

SERVICE STATIONS

JIM TREWORTH'S
TEXACO ESSO SERVICE STATION
480 West Dundas Street
Phone WO 9-6143
Open Every Night & Every Sunday
Lubrication — Gas and Oil — Diesel
Mufflers and Tail Pipes
Minor Repairs
Personalized Service
Guaranteed Satisfaction
Jn16-1y

SERVICES

Septic Tanks Pumped Out
Apply
LORNE DESJARDIS
WO 9-2723
(Orticlean Septic Tanks)
Ap9-3m

SPRING SERVICE

We Re-arch, Repair and Install
All Makes of Car, Bus and
Truck Springs
Prompt Service in Our New
Shop at
FOLEY FOUNDRY & MACHINE
CO. LTD.
24 Wallbridge Road
WO 9-5701 S18-3m

TYPING SERVICE

Typing Service
Offset Duplicating With the
Finest Quality
Mesh Circular Fold Sheets Stencil
Mimeographing
Addressing and Filing
Running Time, 50c per hundred
Prompt, Efficient
FIELD'S ENTERPRISES
123-125 Front Street
WO 9-4659 Jy7-1y

TV SERVICE

TV Antenna Installation & Repair
Sales and Service for All Models
All Replacements Guaranteed
Lennox Electric
(Authorized Philips Dealer)
266 Coleman St. WO 9-4772
Ap6-26-tf

TRUCKING

Sand, Gravel Fill, Crushed Rock
Crushed Stone
Prices Reasonable
FOLEY CONTRACTING
WO 9-5117
PHONE IVAN MAY
Jy12-tf

TYPEWRITER REPAIRS AND RENTALS

THE JAMES TWEY LIMITED
Typewriter Repairs and Repairs on all
Makes of Machines
Typewriters and Adding Machines
for Rent.
183-185 Front St.—Phone WO 9-6778
Ap6-tf

WELL DRILLING

GEORGE R. CHALK
R.R. 4 — Napanee
Wells for Home, Farm and Industry
For Quick and Reliable Service
Dial WO 396-3812
Dial Stanmore 924-6616
M76-1y

WINDOW CLEANING

CLARK WINDOW CLEANERS
For Residential, Commercial, Chimney
Walls, Caulking, Storm Windows
25 Holloway St. WO 9-4442
M76-1y

SERVICES

MALCOLM BROS. FLOOR AND
window service. Complete house-
cleaning service. Phone WO
9-6278. *

Canada's Concept for Care Of Arthritis Victims Being Closely Studied by States

By DAVID SCOTT

TORONTO (CP) — Canada's concept of care for arthritis victims is a pilot plan for the United States.

Canadian workers in the field are doing a far better job in the treatment of arthritis than we are," said Dr. Ronald Lamont-Havers, medical director of the Arthritis and Rheumatism Society of the United States.

Dr. Lamont-Havers, a Canadian now living in New York City, was Toronto hearing more about the methods used in Canada for treatment of more than 1,000,000 arthritic victims.

"Treatment in Canada is based on the idea of having the sufferer in the home as well as available, and combining use of correct drugs with physical therapy, rest, surgery, and general regulation of the patient's life.

"In the United States we have only a few hospitals devoted solely to the treatment of arthritis. We are following Canada's example entirely, but because the medical system is different it is difficult to transpose the system in its entirety. We're just able to pick up some of the ideas."

HURTS ECONOMY

In Canada, arthritis is blamed for an annual income loss of more than $75,000,000, and is rated among the top three leading causes of serious disability. The number of victims in the United States is 10 times greater.

The U.S. director said that although arthritis is one of the oldest diseases known to man, research into it only started as a separate disease until 1948.

One of the reasons, he explained, is that arthritis is not one specific disease—but a classification for more than 90 bone joint disorders.

Cortisone — suppressant of rheumatoid and arthritic symptoms — was discovered in 1948, the same year the latex agglutinized sheep cell test was first made.

The sheep cell test was the discovery that some parts of a sheep's cell could be made to react against other parts—a technique now being used in combatting rheumatism.

In the same year, the department of national health and welfare set up C. A. R. S. the Canadian Arthritis and Rheumatism Society.

The society has a five-part program of research, training of skilled personnel, which includes research, professional education, public information, hospital arthritis clinics, and patient-care service.

WORK AT UNIVERSITIES

Special arthritis units have been set up in the departments of medicine of the University of British Columbia and University of Toronto.

The establishment of additional units at other universities has a high priority in the society's planned program of expansion.

Although only 14 years old, the society now has more than 100 professional staff members and provides 150,000 treatments annually in thousands of 12,000 referred patients.

Since 1950, the society has been awarding about 30 fellowships a year, and there now are hundreds of physicians in the almost every teaching and main regional hospital in the country.

The society carries at the national, provincial and local levels under the supervision of poor people's other hand!"

In examining his motives, the Christian should ask himself: "Does he resent the Communists who have undertaken to do for a large scale, according to a carefully worked out plan for hungry peoples, what the Christian has long wanted to do, with intent, but about which his church has done too little?"

TIDAL WAVE HITS

HONG KONG (Reuters) — A tidal wave hit the Communist Chinese city of Amoy early last month causing damage estimated at 45,000,000 ($15,000,000), the South China Morning Post reported today.

Church Issues Statement on Communism

LONDON, Ont. (CP) — An United Church statement on communism warns Christians against blind opposition to Communist ideology.

"Communism is more of a Christian heresy than a pagan philosophy and has stressed some Christian ideals which are effectively proclaimed by many Christian communists," says a statement drafted by the church's committee on international affairs.

While recognizing communism's allegiance to many Christianity and the Western world, the statement warns against "the temptation to oversimplify communism." The statement forms part of a 15,000-word report on international affairs presented Tuesday night to the general council of the United Church.

Many Communist churches against religious are true, the report says, and in some cases throughout the Communist world often been "an opiate of the people."

EXPLOIT ERRORS

"The Communists exploit past and present errors in the name the multitudes of Asia and Africa with much that is bad in the record of persons who profess a belief in God."

The old religions of the East have come to terms with it, permitting the unequal distribution of wealth, superstition and fear.

"The religions of the West, too, which have brought people into the modern world in fear, poverty and superstition are sometimes at variance with the strange caricatures of the early church, which shared all things in common . . .

The Christian must guard against confusing religious principles with "the Western way of life," the statement says.

"Is our opposition to communism because it threatens to take away our way of life and privilege and give it to the

In examining his motives, the Christian should ask himself: "Does he resent the Communists who have undertaken to do for a large scale, according to a carefully worked out plan for hungry peoples, what the Christian has long wanted to do, with intent, but about which his church has done too little?"

TIDAL WAVE HITS

HONG KONG (Reuters) — A tidal wave hit the Communist Chinese city of Amoy early last month causing damage estimated at 45,000,000 ($15,000,000), the South China Morning Post reported today.

(Advertisement)

STOMACH OUT OF ORDER HEADACHE-CONSTIPATION

If your stomach is out of order and you are tired and run-down because of constipation, all you do is treat your constipation if you have headaches, edgy nerves and cannot sleep, you too may find quick relief just as many are taking Syntona Herbal Compound.

HOW IT ACTS!

Taken before meals Syntona aides with the food you eat thus almost at once helping to relieve some of the discomforts and sour upset stomach.

Then in a few days of misery and constipation, Syntona helps loosen and take away, thereby relieving the constipation.

AT THE SAME TIME Syntona will help you relief from simple headache and rheumatic pains in arms, hands, joints and muscles.

So why allow yourself to go on with your misery? Remember this word Syntona. A 50c package of compound may be just what you need to help you feel your best again.

al DOLAN THE DRUGGIST NEW! Syntona Tablets

If you are feeling tired, weary, rundown due to constipation, try New Syntona TABLETS — a Vitamin Mineral Herbal Laxative Formula. Use one pill nightly daily developed to relieve constipation and to help relieve discomfort from deficiency a anemia and at to digestion and. Helps nerves and. Add Syntona Tablets to your diet.

SYNTONA TABLETS

CAMPBELLFORD Registration Up In Two Schools Board Is Told

CAMPBELLFORD — The September meeting of the Campbellford District School Board was held in the senior Bridge St. School with two members absent. Principal of Bridge St. School, Wm. Rodwell, had just returned from Germany previously and W. A. Murray presided.

Both principals reported a higher registration in their schools with an increase of 37 in the Bridge St. School making a total of 457, and 205 registered at Kent School. Secretary of the staff summer courses with Mrs. A. Whitfield, Mrs. Blande and Mrs. Nicolson having taken advantage of the course given by Belleville. Miss MacArthur finished her first group of 4 extra courses with a course in physical education. There are no changes in the staff except Kent School's assistant to the principal, Mrs. Shirley Dowd leaving the place of Mrs. Ruth Haig. Mrs. Clarence Roberts is also doing some substitute work for Kent School assisting a few hours a week in a very crowded school. Mr. Whitfield reported that several schools had looked over the work done here and had expressed their praise in the advanced courses offered by the local system.

R. B. Bennett, chairman of finance, showed the school board's finances to be in the red. This, he expected to be cleared in a few days by receipt of the Seymour contribution to the funds. He made recommendations that a resolution be sent to O.E.A. asking that a larger part of the provincial grant be given before October 1st since all supplies and repairs, and upkeep must be done by the opening of the fall term.

W. A. Murray gave the property chairman's report in the absence of Chas. Ostrom. Only 3 pairs have been made in to the janitor since erecting the fence around the property with the expense shared by Mr. Atkinson, Public Utilities and the Public School Board.

A discussion ensued concerning the lack of kindergarten. This has been given much thought by the Public Relations Committee of the Board that the kindergartens remain as they are.

The October meeting will be held on October 3rd in Sr. Bridge St. School.

Arden

ARDEN — Mr. and Mrs. Howard Jackson of Cornwall spent the weekend with friends here.

Mr. and Mrs. Lyle Loyst of Trenton visited over the weekend at their cottage at Big Clear Lake.

Mr. and Mrs. Calvin Hawes and son of Belleville visited the former's sister, Mrs. Wilmer Fleiler and Mr. Fleiler, on Sunday.

Mrs. Gladys Loyst of Kingston visited Mr. and Mrs. William Loyst on Saturday.

Mr. and Mrs. Leigh Geodron of Cornwall spent the weekend at their home, here.

Mr. and Mrs. F. M. Thompson, Jean and Jacob of Belleville spent the weekend with Mrs. Thompson's parents, Mr. and Mrs. William Loyst.

Mr. and Mrs. William Wilson and Mrs. Wilson, Kingston, Mr. Edward Wood called on friends in Kingston, on Monday.

Miss Brenda Barr and Miss Carol Francis of Kingston visited friends here and at Hendergon last week.

Mr. Fred Blakely of Kingston called on friends here Saturday.

Mr. Patrick Loyst of Barriefield Camp visited his aunt, Mrs. Laura Martenson over the weekend.

FALL OUTLOOK—Near-normal and above-normal temperatures are predicted for most of Canada according to the 30-day outlook of the United States weather bureau. Below-normal temperatures are predicted for western regions.

The outlook is based on long-range predictions and is not a specific forecast. A change in weather pattern may produce major errors.

Precipitation is expected to be heavy throughout most of Western Canada, Northern Ontario and Newfoundland.—(CP Newsmap.)

2nd Sidney

2ND OF SIDNEY — Mr. and Mrs. Don Sandercock accompanied Mr. and Mrs. George Cunningham of R.R. 1 Consecon on Sunday to Toronto to see Mr. Barton Cunningham who is a patient in a Toronto hospital.

Mr. and Mrs. Wilbert Hart, Peter and Rowland, Mr. and Mrs. Jack East, Cobourg motored to Muskoka on the weekend to spend a holiday with their aunt, Mrs. Ethel Jennings at Mary's Lake. On the way they stopped at Breezebridge for supper and on the way back at Huntsville they visited one of the finest art lumps in Ontario.

Mr. Clifford Mathews had the misfortune to be struck by a car recently and is in Trenton Memorial Hospital.

Mr. and Mrs. Clayton Curtis spent the weekend at Tweedle with their friends Mr. and Mrs. George Biggs.

Mr. and Mrs. Wilmott Scott of Frankford and sister Mrs. Clara Reddick of Kemptville were guests of their brothers, Clifford and George, on Sunday evening.

Mr. and Mrs. Ronald Backer of Toronto spent the weekend with her parents, Mr. and Mrs. Frank Reid.

Mr. Clarence Frink and sons Chris and Jerry had supper on Sunday evening with their friends Mr. and Mrs. Lloyd Bewley and family.

Mr. and Mrs. Peter Jordan and family were guests of his brother and wife, Mr. and Mrs. Wilbert Jordan, Cobourg over the weekend.

Mrs. Courtenay and little girl are in Trenton Hospital after being in an accident on the 2nd section of Sidney on Friday afternoon on the Harder's Road corner.

Miss Linda Reid of Toronto spent Tuesday and Wednesday of this week with Mr. and Mrs. Frank Reid.

Mr. and Mrs. Floyd Sandercock, Mr. and Mrs. William Sandercock motored to Kingston on Sunday to see Mrs. Bert Thompson who is quite ill in the General Hospital there.

Mr. and Mrs. Ernest Curtis were Thursday dinner guests of their friends, Mr. and Mrs. Casey Ketcheson of Trenton.

Mrs. Addie Bonisteel and son Ralph and friend of Havelock were supper guests at the Acker farm, on Sunday evening.

Sharing, sharing, sharing—up is a constant theme in conservation and house, which now has a little fire. The fire department collector issues the containers or sprobably from the late 1800s or early 1900s. But many antiques value may be in light—as $15 a bottle with carboys intact, and for 165 bottles have been brought to the surface.

Has the Canadian Navy seen at least 200 clay pipes, it's type smoked by sailors and, there you may be sure, that's what sailor smokers can be found.

China plates, cups and saucers, a teapot, sugar bowl and pitcher, barrels of hardware from Addie Bonisteel and son Ralph and friend of Havelock were supper guests at the Acker farm, on Sunday evening.

Identical stoneware jugs, flagons and a coffee pot are among other finds.

MARKETS REALTY

HOLLYWOOD (AP) — Actor Dr. Martin and Mrs. Marjorie Schmidt, Miss Universe 1962, were married two weeks ago at Las Vegas, Nevada, Ga., his studio said beautiful Canadian countryside. today.

Scuba Divers Work on River For Antiques

KINGSTON, Ont. (CP) — The search for antiques in this part of Eastern Ontario is usually concentrated on the old-fashioned attics of old farm houses and the like.

But five young men have found a new and most unlikely source—the bottom of the St. Lawrence River.

The five, all university students, they have discovered the cargo of a mammoth ship sunk back in the 1800s and have already brought up a considerable portion.

Wayne Jackson, Sydney Fowler, Donald Hogg, Gordon Brown, and William Thomas are the modern-day salvagers. Brothers, two naturally, decided to playdive the location of their find.

No available shipping records indicate where the ship sailed and the divers haven't located the hull, although a number of the rudder and a large anchor have been found.

Among the items brought up is a cannonball, a number of bottles and a "mystery" object which is thought to be a candlestick holder.

The cannonball is one of at least 200 clay pipes, all a type smoked by sailors and, there you may be sure, that's what sailor smokers can be found.

China plates, cups and saucers, a teapot, sugar bowl and pitcher, barrels of hardware from Addie Bonisteel and son Ralph and friend of Havelock were supper guests at the Acker farm, on Sunday evening.

Identical stoneware jugs, flagons and a coffee pot are among other finds.

SEPT. CLEARANCE SALE

PRICES SLASHED — SAVE $$$

WE ARE ANXIOUS TO CLEAN OUT OUR USED CARS BEFORE THE NEW ONES ARRIVE

NO REASONABLE OFFER REFUSED

1961 VOLKSWAGEN DELUXE MODEL
Finished in Ermine White. Like new. Up to 38 months to pay ..... 1695.

1960 CHEVROLET BELAIR 4-DOOR HARDTOP
V-8 engine, automatic transmission, radio, power steering, power brakes. Excellent condition ..... 2295.

1960 FORD FAIRLANE 4-DOOR SEDAN
6-cylinder model, one owner, like new. Now ..... 1895.

1958 VAUXHALL CRESTA 4-DOOR SEDAN
This is a 6-cylinder model G.M. car in good condition throughout. Now ..... 895.

1957 FORD CUSTOM 300 SERIES 4-DOOR SEDAN
Automatic transmission. Beautifully finished in blue. Reduced $100. ..... 995.

SEPTEMBER SPECIAL

1957 CHEV. DELUXE 210 SERIES 2-DOOR SEDAN
V-8 engine, finished in blue. Reduced $100. ..... 995.

1957 VAUXHALL 4-DOOR SEDAN
New motor, paint and tires. OK guaranteed. Up to 24 months to pay ..... 795.

1956 FORD 2-DOOR SEDAN
V-8 engine, finished in blue with ivory top. OK Guaranteed ..... 695.

1955 FLYMOUTH 4-DOOR STATION WAGON
Reduced $100 ..... 695.

SEPTEMBER SPECIAL

1955 PONTIAC CHIEFTAIN 4-DOOR SEDAN
V-8 engine, automatic transmission, finished in green and ivory. Reduced $100. ..... 595.

1955 BUICK 4-DOOR SEDAN
Automatic transmission, radio, finished in Cameo Coral and Ivory. OK Guaranteed ..... 595.

1955 FORD CUSTOMLINE 4-DOOR SEDAN
V-8 engine, finished in green and ivory. 24 months to pay ..... 595.

1955 BUICK 2-DOOR HARDTOP
Radio, finished in Mandarin Maroon. A good clean car, now ..... 595.

1954 BUICK 4-DOOR SEDAN
Finished in green, automatic transmission, radio. A deluxe model, now ..... 495.

1953 BUICK 4-DOOR SEDAN
Automatic, finished in blue ..... 395.

1953 CHEVROLET 2-DOOR SEDAN
6-cylinder engine. Finished in green ..... 395.

—TRUCKS—

1957 FORD ½-TON PICKUP
Good condition 695

1956 CHEVROLET 1½-TON
With platform and racks ..... 295.

SEE

JERRY JOHNSTON — ELWOOD KERRIDER
ED SALISBURY — CRAIG WATSON

OPEN EVENINGS — AT THE B-A SIGN BY THE BRIDGE

STIRLING MOTORS
(STIRLING) LTD.
36 FRONT ST. E. — STIRLING
STIRLING EX 5-3352 MARMORA 472-2742

TREASURER'S SALE of LAND FOR TAXES

CITY OF BELLEVILLE
COUNTY OF HASTINGS

To Wit:

By virtue of a warrant issued by the Mayor of the Corporation of the City of Belleville under his hand and the seal of the said Corporation, bearing date the 8th eighth day of May, 1962, the sale of lands in arrears of taxes in the City of Belleville will be held in the Council Chamber, City Hall, Belleville, on the 1st hour of 10.00 o'clock in the forenoon on the eighth day of November, 1962, unless the taxes and costs are sooner paid.

Notice is hereby further given that the adjourned sale, if necessary, shall be held on Monday, November 19th, 1962, whereat the Corporation of the City of Belleville shall purchase any and all parcels of land if the price offered is less than the arrears of taxes and costs accrued.

Notice is hereby given that the list of lands for sale for arrears of taxes was published in the Ontario Gazette on the seventh day of July, 1962, and that copies of the said list may be had at my office.

Office of the City Treasurer
Belleville, Ontario
August 8th, 1962.

Cyril J. Bender,
Treasurer.

Astrological Forecast

For September 21
By SYDNEY OMARR

Aries (Mar. 21 to Apr. 19): Lunar aspects point to desire for greater mobility. Means you can "get around" more if you first complete present projects. Make careful calculations where finances are concerned.

Taurus (Apr. 20 to May 20): Much gained tonight by listening, reading, exchanging ideas with one you respect. Ideal for attending lecture, theatre or for dining out in stimulating, new surroundings.

Gemini (May 21 to June 21): Day to realize you must "see" for giants which are extravagant. Good for "coming down to earth." Much pleasure tonight if you're realistic.

Cancer (June 22 to July 21): Excellent day for harmonious relationship with friends. You can perceive ways of self-improvement, including methods of adding to income. Cycle very high!

Leo (July 22 to Aug. 21): Key is responsibility. Be sure you can deliver when others are sold on your product. No limit to how much you make of this day! But remember there must also be time for recreation.

Virgo (Aug. 22 to Sept. 22): Realize that trusted friend is still in "your corner." Tendency to be ultrasensitive should be overcome. Accept truth/criticism as major compliment. Evening fine for entertainment.

Libra (Sept. 23 to Oct. 22): Be independent. Others look to you for leadership. If you flounder, there could be much waste of time, energy. Spotlight on career, standing in community.

Scorpio (Oct. 23 to Nov. 21): Your ability to envision possibilities unchallenged. No time for discouragement. Allow intuitive forces to have full play. Life happier for those in your own home. Family unit takes added importance.

Sagittarius (Nov. 22 Dec. 21): Make wise decisions concerning money matters and stick to it. Others may attempt to lecture you. But final outcome depends upon your own determination. Alright beneficial for meeting worthwhile people.

Capricorn (Dec. 22 to Jan. 20): Accept certain restrictions as being temporary. Once you get down to work on clearing away minor details, you gain serenity. Not so good for wild celebrations. Make this evening a quiet one.

Aquarius (Jan. 21 to Feb. 19): Fine for added knowledge through reading, talking, pursuit of hobbies. Strive to make life happier for those in your own home. Family unit takes added importance.

Pisces (Feb. 20 to Mar. 20): Accept persons and situations as they exist. Trying to "do over" people results in disillusionment. Tonight especially good for expressing love, good will and for exchange of ideas with one who cares.

If today is your birthday . . . Your greatest asset is your ability to laugh in the face of adversity. Some interpret this as symbolizing a frivolous attitude. Just the opposite is true. You possess hard core of inner wisdom.

General Tendencies: Nations and persons express desire for greater security. Means methods of defense — offense will be much in the news. Leaders offer reassuring talks. But restlessness is evident.

They'll Do It Every Time — By Jimmy Hatlo

Today you could make decisions which result in future happiness.

Sagittarius (Nov. 22 Dec. 21): Make wise decisions concerning money matters and stick to it. Others may attempt to lecture you. But final outcome depends upon your own determination. Alright beneficial for meeting worthwhile people.

Capricorn (Dec. 22 to Jan. 20): Accept certain restrictions as being temporary. Once you get down to work on clearing away minor details, you gain serenity. Not so good for wild celebrations. Make this evening a quiet one.

Aquarius (Jan. 21 to Feb. 19): Fine for added knowledge through reading, talking, pursuit of hobbies. Strive to make life happier for those in your

ANSWER TO PREVIOUS PUZZLE

S	H	O	T		A	T	L	A	S		S	I	T	S
O	L	I	O		S	A	U	L	T		E	L	I	E
C	O	L	O	G	N	E		S	E	R	E	N	E	S
			T	W	I	N	E		S	O	D	S		
S	E	R	I	E	S			H	O	S	E	S	O	F
A	L	I	E	N		C	O	M	E	S	T	I	M	E
L	U	S	T		A	N	N	E	S		B	O	O	S
A	D	O	R	E		S	T	A	R		A	R	I	A
				S	E	A	L	E		D	I	P	T	S
M	A	N	D	O	L	I	N		S	E	N	S	E	
A	L	S	O		R	I	D	E		S	E	E	D	S
L	O	O	S	E		V	O	I	C	E		T	E	N
E	L	A	T	E		A	I	R	E	D		A	R	E
S	E	T	S			H	A	I	R	D		Y	A	M

Daily Crossword Puzzle

ACROSS

1 Gerrymander's specialty
5 Big hit on the rabbis
10 Between John and Renata
14 Dramatist's direction
15 Arabic verse
16 Watery fall
17 City on the Missouri: 2 words
20 100 centuries in Paris
21 Paris' land
22 Sell at Sunden: 2 words
23 Rhoda Penmark
25 Dancer Nelson
26 Sidelocks
27 Rules of conduct
31 Hook
33 Where the Andromeggio flows
34 Richard of legal fame
35 On vacation
36 Become gentle and tender
37 It follows spoilers
38 Hire out
39 Shadow ___ in Snake River, Idaho
40 Mesopotamia, in Scripture
43 Fleets
44 ___ hoax
45 Flame on a helmet
48 Cat contour
51 Yankee VIP's
52 Musician's asset
53 City on the Mississippi: 2 words
56 Side road of the Appian Way
57 Slow and stately, in music
58 Colors
59 Poetry
60 Warmth of emotion
61 Existence: Lat.

DOWN

1 When Washington died
2 Dig the praises of
3 Members of gangs
4 Expos: 2 words
5 Watches theaters: Abbr.
6 Hello
7 Jr. used in home heating
8 Armed force
9 Do a slalom
10 Former VIP's
11 Apex
12 Hillbilly
13 Lacerated
18 Pekid, eide
19 Fractional, old style
24 Subsequently to
26 One of the Wangs
28 Bridge bid
29 Dixie
30 Reckless indyid.
31 Living on grog
32 Transport: Abbr.
33 Maniac animal
34 Indonesian island
36 Ms. Fabian
38 Brawl
39 God's alone
41 Dryden' defender
42 Three-cornered
43 Pronoun
46 Parsonage
47 Ms. Peterson
48 First Academy
49 Famous Hungarian monastery
50 Objects of aversion
54 Use part of a
55 Old Chinese dynasty
56 Smile broad with vigor
57 "Be gone!!" vamps
61 Limpkin or curving
64 Calendar abbreviation
65 Haggard heroine

"Well, I'm afraid that makes Herbert and me a one-car family again."

KU RELIABLE BUSINESS DIRECTORY

E. H. BELL
Builder, Custom Homes, Alterations & Repairs
66 Wallbridge Road
Belleville
WO 8-8178

R. W. BURR
Cockshutt and David Brown Remington Chain Saws
Sales and Service
Foxboro
WO 2-1242 or WO 2-3334

MACKENZIE FEEDS, LTD.
Feeds, Seeds, Delaval Mill Street,
Stirling
EX 5-3513

Thursday, Sept. 30th—Clip out and use this weekly "KU" DIRECTORY and TRADE-MARKE as your guide to businesses that voluntarily request a listing for the privilege of inviting you to prove it yourself by comparison. They offer unbelievable savings, from replacing today's confusing sizes and pricing techniques with "KU" STANDARDS of providing an honest dollar and promoting products that are clearly identified with model and serial numbers and protecting you with their GOODWILL "KU" FLAVORED personalized services.

This Directory serves Belleville, Brighton, Prince Edward County, Trenton and Surrounding District.

Picton

3,000 School Children Will Parade at Fair

PICTON — Prince Edward County Fair swung into action at noon on Thursday and continues until midnight Saturday.

Nearly three thousand school children made up the opening parade which was headed by the Odd Fellows' Band, and also included prancing saddle horses and ponies.

The colorful banners, and many of the children wearing costumes, made the long parade one of much interest to spectators who lined the streets.

For the brief opening, platform guests included Mayor H. J. McFarland, County Warden John Fox, Douglas Alkenbrack, M.P., and Norris Whitney, M.P.P. The welcome on behalf of the Agricultural Society, and appreciation of support given the fair, was voiced on behalf of President George Atkinson by Vice-president Leland Dozend. Past - president Creighton Lockyer was master-of-ceremonies and A. A. Benvie led in the singing of "O Canada" and the national anthem.

A MAD RUSH

Once the parade was dismissed there was a mad rush as half of the children rushed to enjoy the midway rides and shows, while the remainder dashed to the huge County Centre (arena) building to see what prizes they had won among the 3,000 entries by schools, Mayor H. J. McFarland provided 3,000 tickets for free midway rides.

Activity in the afternoon centred on the horse ring and in front of the grandstand where 4-H Calf Club members hold their competitions. In the Centre, nearly 100 babies competed for prizes.

Thursday night's main attraction will be the horse show in front of the grandstand and the finals of three hydro cooking schools in the Centre.

Friday afternoon sees the Black and White Holstein show, horse judging, another cooking school and other events. At night, Paul Riddell's stock and motorcycle daredevils present precision driving and stunts in front of the grandstand.

Saturday is expected to be the "big" day with horse races, hurdle jumping, a cooking school in the afternoon, with the night performance to be the Doc Williams' Jamboree from Wheeling, West Virginia, and dance, in the County Centre.

COLORFUL ARRAY

Famous for its display of agricultural products, Picton Fair seems to have outdone itself again. The interior of the County Centre 85 x 180 feet, not only has the floors filled, but the walls too. Many exhibits are set in unusual artistic arrangements. The big hall upstairs is crammed with ladies' work, art and crafts and includes Mrs. Frank Harris' Zenobu button collection.

Three horse barns are filled with all kinds of animals shown by 56 different exhibitors.

One of the notable features is a four-pony hitch by Ray Cochrane of Enniskillen.

More than one hundred head of cattle fill a barn and, while sheep entry is low, swine are not permitted at this fair.

The central buildings, known as the Crystal Palace, not only houses well arranged commercial displays, but a tempting array of cooking which includes 100 pies and 96 cakes, cheese, dairy bar displays by Prince Edward Power Squadron, W. H. A. Red Cross Blood Donors' Clinic, articles made by residents of the County Home for the Aged and an unusual display of photography.

Few visitors are unaware of the poultry show beneath the grandstand as the roosters vie with one another. There is a big entry of bantams, pigeons, rabbits, pets, pheasants, guinea hens with all breeds of poultry with guinea pigs as an added attraction.

"We feel we have entertainment which will appeal to all ages no matter the time they attend the Fair at Picton", says president George Atkinson. "I believe it to be a wonderful show and given good weather should have a record crowd".

According to Phil Dodds, secretary-treasurer for 12 yrs., the entries are not only more numerous but are of higher quality. "Fairs are called show windows of the community, but are not always attractive examples, but we believe the exhibits effort put forth in displaying makes that here unusually attractive. We have lots of lay-door space and many willing workers, and this makes better display possible", said he, secretary who is a Director of Ontario Class "A" and "B" Fairs Association.

Prince Edward's fair is limited to County residents, except in horse classes, and the displays reveal an amazing amount of talent. Picton's invitation is "Come to the Fair".

United Church Council Tackles Many Motions

By CARL MOLLINS

LONDON, Ont. (CP) — General council of the United Church of Canada wrestled through a list of resolutions on doctrine, financial policy and administration Wednesday night as it tried to clear up a pile of leftover work.

The 30th biennial council, which opened here eight days ago, left today and Friday open for winding up on a stack of reports and recommendations adjourned from earlier in the session.

Council launched its clean-up operation on the 700-page book of reports Wednesday night.

In other business Rev. James R. Hord, 46, pastor of Royal York Road Church, Toronto, was picked to head the Board of Evangelism and Social Service when Rt.-Rev. James R. Mutchmor leaves next June after 25 years in the key post. Dr. Mutchmor, 70, was elected church moderator at the current council.

ACCEPT GUIDE LINES

Proposed new guide lines for church practice, presented by a committee on Christian faith, passed after sharp discussion and a flurry of amendments.

In general, the recommendations call for stricter application of doctrine in church membership, baptism and communion.

An amendment altered a resolution that infant baptism be administered "only" to children whose parents have been baptized and confirmed and are in "good standing" with the church. Otherwise, a sponsor who meets the requirements can take the place of the parents at baptism.

The amendment changed the resolution from a fixed rule to a general rule by replacing the word "only" with "normally."

AMEND REGULATION

On the acceptance into the United Church of members from other churches, the original regulation specified that applicants must give a clear assurance that they had been baptized and confirmed.

An amending addition says members can be accepted in the United Church if they have been received into another church "pursuant to a public profession of faith."

Delegates also agreed that the church's central missionary and maintenance fund should be distributed over all other financial demands made on individual churches for purposes beyond their local requirements.

Henceforth, regional committees must clear local projects at general council level. Meetings at least once a year between national and regional officers will decide how the budget will be split up.

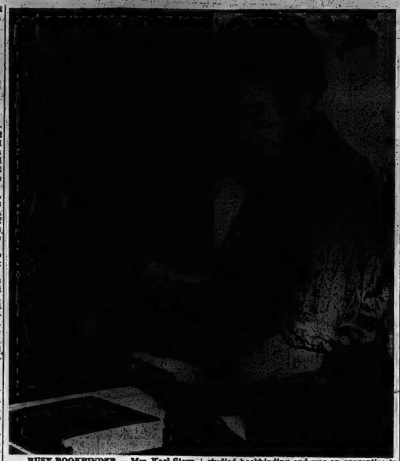

BUSY BOOKBINDER — Mrs. Karl Stern, probably the only woman bookbinder in Canada devoting her full time to restoring old books, works in her Montreal shop. She studied bookbinding and was an apprentice in Montreal as a journeyman bookbinder professionally again five years ago in Montreal. (CP Photo).

First Love Is Bookbinding For Montreal Woman

MONTREAL (CP) — Slim, active Mrs. Karl Stern of Montreal says that if you know one trade well you have the discipline to pick up others more quickly.

Mrs. Stern should know. She's a bookbinder—engaged full time restoring old books—a teacher, a writer, painter, therapist and weaver.

Her first love is bookbinding. She calls it "the restoration and preservation of cultural records," an opportunity to "create."

"Sometimes it takes days or weeks before I start a job," she says. "It takes that long to get acquainted with the problem."

At Stratford, Ont., she has on display an illustration showing the stages of repairing a book. It accompanies S. T. Fisher's private collection of rare Shakespeare editions.

Mrs. Stern studied bookbinding in Munich as a young girl, serving an apprentice for four years before attending art schools and work shops to get her master's diplomas.

She gave up the trade after marriage to tend three small children, returning to it professionally five years ago.

She finds binding a time-consuming task. Each page takes a half day. One collection of papers on which she's working dates back to the 15th century.

Mrs. Stern holds classes for pupils interested in bookbinding as a hobby. All are women, many interested because their husbands are book collectors.

Often, says Mrs. Stern, a woman will come to her hoping to be taught leather binding with a scroll decoration. She usually tells them: "If you want to learn sewing, you must start with an evening gown."

Mrs. Stern's interest in bookbinding was aroused when as a child of 11 she wrote children's stories and illustrated them. But she ran into trouble putting the pages together. Her mother suggested she go to a bookbinder for help.

Mrs. Stern and her husband, a psychiatrist, lived in London for six years before coming to Canada 23 years ago.

When her family was small, she taught painting, weaving and handicrafts in schools. Recently, she worked as a therapist teaching calligraphy to mental patients in an Ottawa hospital.

W. Huntingdon

WEST HUNTINGDON — Mr. and Mrs. Bethel Clarke and Mrs. Alanza Caverley of Oshawa spent the weekend with Mr. and Mrs. Foster Wilson.

Mr. and Mrs. Ray Deacon and Mrs. Melville Deacon attended the 25th wedding anniversary on Saturday for Rev. and Mrs. Welsh, of Kingston.

Mr. and Mrs. Russell Sills and family spent Sunday with Mr. and Mrs. Walter Smith at Niagara Falls.

Recent callers of Mr. Arthur Wilson and Miss Sara Wilson were the Rev. C. D. Lane and Mrs. Lane of Oakwood, Mrs. George Clarke and Mr. and Mrs. H. R. Lyman, and boys of Bancroft.

Mr. and Mrs. Fred Terrance and Angus of Oshawa spent the weekend with Mr. and Mrs. Arnold Bevor and boys.

The Rev. Graham Noble and Mrs. Noble and the Rev. Bob Donnan and Mrs. Donnan spent the tea hour on Monday with Mr. and Mrs. Melville Donnan and Doris.

Mr. and Mrs. George Cook and son of Burwash spent a few days with Mr. and Mrs. Howard Cooke. Mr. and Mrs. Gerald Cooke and Paul of Toronto spent the weekend at the same home.

Mr. and Mrs. Frank Redmond attended the Devolin-Palmaster wedding Tweed on Saturday.

Mr. and Mrs. Goldie McIlroy spent Sunday with Mrs. L. Lawrence of Marmora.

Mr. and Mrs. J. S. Wilson are spending a few days with Mr. and Mrs. Keith Bush, Frankford.

Mrs. John Ross of Belleville spent a couple of days with Mr. and Mrs. Dan Cooke and family.

Mr. Arthur Wilson and Miss Sara Wilson spent the dinner hour on Sunday with Mr. and Mrs. William Pitchett and Miss Beatie Hollegan.

Mr. and Mrs. Clayton Wright and Miss McLeod attended anniversary service at Eggleston on Sunday and spent the dinner hour with Mrs. Bruce Stapley and Lin.

Miss Doris Donnan has returned to Bay River after spending a few weeks with her parents, Mr. and Mrs. Melville Donnan and brothers.

Miss Cathy Bateman of Belleville spent the weekend with her grandparents, Mr. and Mrs. Clayton Wright.

Mr. and Mrs. McLeod of Brantford spent Saturday with their daughter, Miss McLeod.

Mr. and Mrs. Robert Noyes of Belleville spent the dinner hour on Sunday with Mr. and Mrs. Melville Donnan and Doris.

FACES DEPORTATION

Arturo Zapadilet, State Secretary for Security for the Dominican Republic at the time Dictator Rafael Trujillo was assassinated, has been living in Canada illegally and will be deported. Here he talks to reporters at a press conference in Ottawa. (CP Wirephoto).

Attention New Home Buyers!!

In this day and age when almost everyone is tending towards the minimum requirements, your builders in APPLEGROVE ACRES are reversing the trend by far exceeding minimum standards. Today many homes are being built with studding at only 24" centres. Pictured above is a typical wall section of DeMILLE CONSTRUCTION Ltd. and CHARLES W. LAMBERT Ltd. showing studding at 16" centres. Be sure you check this and other structural phases of a new home before you buy . . . and remember, you are guaranteed quality construction far exceeding minimum standards when you buy in APPLEGROVE ACRES. Contact exclusive agents: W. J. McCORMICK REALTY Ltd. Phone WO 2-5397.

(Advt.)

EATON'S Clearance of CHRISTMAS CARDS

1/2 PRICE

Popular Brand Names!

Ord. 1.00 to 3.75

EATON Special Prices, each

.50 to 1.87

A wide assortment of attractively designed cards in solid packs or boxes. Includes Winter Scenes, Candles, Santa Claus, Christmas Tree, Snowman, Bells and Balls.

Mostly French fold with matching envelopes in assortments of: 18 to a box, 21 to a box, 25 to a box, 16 to a box, 20 to a box, etc.

—EATON'S Main Floor

At EATON'S

Friday and Saturday!

"LYCRA" GIRDLES at Special Low Prices!

Wash by Hand or Machine!

A. REGULAR GIRDLES Special, each 4.99

B. PANTIE GIRDLES Special, each 5.49

C. LONG-LEG PANTIE GIRDLES Special, each 6.49

Now's a great time to try lovely lightweight "Lycra" . . . the talked-about new fibre that controls you smoothly and firmly, yet contains no rubber!

All three styles have downstretch elasticized rayon satin panels front and back, flat-lock back seams. White only, sizes Small, Medium, Large or Extra-Large.

—EATON'S Second Floor

NOW! SAVE ON DRY CLEANING COSTS

FOR ONLY $2.00

YOU CAN DO ALL THIS

12 dresses or 10 skirts or 18 sweaters or 7 pairs slacks or 20 children's dresses or 10 children's coats or 3 men's suits or 3 to 5 blankets or 4 pair drapes or any combination of above.

COIN OPERATED DRY CLEANING and LAUNDRY

BELLEVILLE PLAZA

Laundry — Never Closed

Dry Clean—12 noon - 8 p.m.

Saturdays—10 a.m. - 5 p.m.

SATURDAY, SEPT. 22nd LAST DAY

To SAVE 40% to 50% on "ALMATEX" PAINTS

Exclusive with EATON'S in Belleville — Dial WO 2-4561

Busy Season For Tourist Booth in County

PICTON — A busy season is reported by Quinte Isle Tourist Association information bureau which has just closed. For the winter months the office will be at the Royal Hotel.

During the season, 2,068 inquiries were received at the booth; there were 819 incoming telephone calls and 1,146 outgoing calls. The many services provided were appreciated by visitors who called.

THE WEATHER
Saturday — Cloudy with showers and continuing cool. Low 50—High 65

The Ontario Intelligencer

TEMPERATURES
Max. Min.
Today 55 35
One Year Ago 82 49

Authorized as Second Class Mail, Post Office Department, Ottawa.

BELLEVILLE, ONTARIO, FRIDAY, SEPTEMBER 21, 1962

6c Per Copy, 35c Per Week

Protection Was Never Paid Says Gambler Feeley

Admits Getting 'Cut' From Many Operations

TORONTO (CP) — Vincent Feeley testified before the royal commission on crime today that Cpl. W. Jack Shrubb of the provincial police anti-gambling squad initiated meetings with him in 1956 after complaining that Feeley was blocking his police career through political interference.

Shrubb, now police chief at Peterborough, told the commission last spring that the gambler opened up meetings with him and offered him large bribes for police protection.

Feeley said today that Shrubb telephoned him at "intensely" several times seeking a meeting and had told him that he was "fed up" with the policy of the provincial police and wanted to get into business for himself.

He said the officer told him Chatham on the understanding he was to be put in charge of the anti-gambling squad and "accused me of interfering with promotions and keeping him out of the job."

"He was very discontented," Feeley added.

SOUGHT INFO

Feeley said that around the same time Shrubb also had tried out through businessman Donald Lloyd of Chatham, a friend of Feeley's, to find out if he had "a personal vendetta against me."

On a raid at the Cookeville gambling club run by Feeley and Joseph McDermott shortly after Shrubb arrived in Toronto the officer looked him up on the premises and told him he was going to put me in jail."

He said Shrubb told him he knew that Feeley had been boss open by crooked politicians, that there was a lot of money in it and he was going to put this club out of business.

Feeley, discussing his dealings with Shrubb, Feeley denied that John Cronin, Kingston hotelkeeper and owner of one of the anti-gambling squad, at one time had any interest in the Cookeville enterprise.

Shrubb had told the commission that Cronin told him in 1955—after the latter left the force—that he had a share in the club.

Feeley said Cronin had no interest in the club at any time.

WERE PARTNERS

He said he and the former Kingston police chief had once been business partners in marketing a patent ointment, and had been advised by their lawyer to get evidence, but said this was after Shrubb had left the force.

Feeley said that after Shrubbs conversation with him on the provincial police force and the approach to Lloyd—a former employer of Feeley's—Shrubb left the force on the strength of a mutual friend, Peterbrough gambler Nevill Harrington.

Feeley denied under questioning by commission Counsel Donald Carter, Q.C., that he had asked Lloyd to serve as a go-between and that a "pact" between Shrubb and gambling operators.

He also said he never had Lloyd take Shrubb money for protection to some gambling operations, but Lloyd has testified Feeley told him he had such support.

The commission, popeal recalled today that Lloyd also had testified that when he asked Feeley whether he had protection the gambler replied that he had a few friends.

Feeley said he did not recall ever saying that but would not

(Continued on Page 18)

Diefenbaker Still Wants Another Parley

OTTAWA (CP)—Prime Minister Diefenbaker, in a reply to opposition criticisms of his position at the Commonwealth prime ministers' conference in London, said today he was seeking protection of "Canada's legitimate interests."

At a brief press conference, Mr. Diefenbaker said he still thinks there should be another full press conference before Britain makes its final decision on entering the Common Market.

There had been no reference to such a Commonwealth summit meeting in Wednesday's communique at London because there had been no unanimity on the subject in the 15 - nation meeting.

Mr. Diefenbaker also said 66 hopes Commonwealth members will approve his proposals—to be adopted at London—for a free-world trade conference to reduce international tariff barriers, and "accept the invitation that Canada be the host nation."

CITES EXPORTS

Mr. Diefenbaker said that some $425,000,000 in Canada's $800,000,000 in exports to Britain last hear enjoyed tariff preference that will disappear if Britain joined the six - nation European Economic Community without special safeguards.

He said that when he reached the end of himself by opposition parties in Canada, he wonders whom they would have to represent Canada's interests at Commonwealth conferences.

"Can anyone be justified in not pointing out the effect on Canada, on agriculture in general, and also in the industrial field and raw materials, should Britain not secure the safeguards that were the essence of the British government's undertaking?"

Trade preferences on Canadian exports in the British market had meant a great deal to Canada.

"They cannot be loosely dealt with without hasting a detrimental effect on the economy of the country."

Mr. Diefenbaker's press conference — entirely a statement by the prime minister to reporters gathered in his office — was interrupted by the arrival of Pakistan's President Ayub Khan, here on a five-day state visit to Canada.

Algerian Voters Back Nominees Of Ben Bella

ALGIERS (CP)—Ahmed Ben Bella's political bureau had a mandate today to form a Algerian people today to bring order and stability to the crisis - ridden young nation.

More than 70 per cent of Algeria's 6,400,000 registered voters approved Ben Bella's unopposed nominees for the 196-member National Assembly Thursday. Official results in the election were a mere formalities are not expected before Sunday.

The hand - picked assembly, hold its first meeting in Algiers Tuesday.

Ben Bella's cabinet probably will include at least one European.

Today's Chuckle

There may not be much to see in a small town, but what you hear makes up for it.

THE WEATHER

Synopsis: Clear skies and light winds combined to drop early morning temperatures to below freezing in many places in Eastern Ontario but cloudier skies helped keep the temperatures above freezing. A weather disturbance approaching Ontario from the Prairies is accompanied by clouds and showers.

DYNASOR PILOTS CHOSEN — Five of the six pilots named to fly the 17,000 miles an hour Dynasor space craft stand in front of a full-scale mockup of the ship, which will be launched into orbit and then glide back to earth. Left to right: Capt. William J. Knight, Capt. Albert H. Crews, Major Henry C. Gordon; Major Russell L. Rogers, and Major James D. Wood. (AP Wirephoto).

CANADA'S SUB DEAL WITH U.K. IS SHELVED

Austerity Program Cause of Action

OTTAWA (CP) — Canada's proposed submarine deal with Britain has been shelved, for the foreseeable last, defence officials said Thursday.

No hope of reviving the scheme is foreseen during the current fiscal year when defence expenditures are being reduced by $96,000,000 in line with the government's austerity program.

Defence Minister Harkness announced Aug. 16 that three Oberon class conventional submarines would be purchased from Britain "subject to satisfactory completion of negotiations with the British government."

The negotiations concerned an equipment swap. Canada wanted Britain to buy the Canadian CL-44 cargo plane in return for a $30,000,000 submarine order. Britain declined.

Since then, officials said, the matter has been at a standstill. It may figure in high-level talks here early next month when Sir Caspar John, Britain's first sea lord, visits Canada.

WERE PARTNERS

Meanwhile, officials said two other major navy programs will go ahead as planned.

One is to establish a C landing platforms on destroyers in carry anti-submarine helicopters. Cost of this program is estimated at some $22,000,000.

The other program is concerned with the eight missile-equipped frigates to replace rapidly aging destroyers built during the Second World War.

Construction is not scheduled to start in Canadian shipyards until late next year and the first step will not be ready until some time in 1967. Cost of this program is estimated at $240,000,000.

Plans to install ship-to-air missiles on Canadian warships now in service as a substitute for air defence provided by Bomarc missiles have been temporarily shelved. The Bomarc program is being cutback at the end of this month, leaving the fleet without air cover.

SALES UNCHANGED

Sales of field milk and cream amounted to 107,178,000 pounds in July, unchanged from a year earlier. However, sales in the 3-month period were 2,960,081,000 pounds were three per cent larger than a year before.

White Buckets Atop Utility Poles House U.S. Atom Blast Detectors

LAS VEGAS, Nev. (AP)—Nuclear bomb explosion detectors help in operation in the United States.

The detectors are white buckets perched atop utility poles. Their existence was disclosed at a press conference of the U.S. Atomic Energy Commission.

A network of these detectors has been installed in 39 critical target areas. There are three detectors, located 11 miles from ground zero, in each area to detect any major military and civilian centres.

All the detectors are on utility poles, but an air force spokesman said that's a good place to put them because they are not noticed and serviced by Western Union.

The first force said the network of blast sensors will give almost instant notice of attack by several military command posts, including the Pentagon.

This, it is noted, is the air force said, will help authorities "in making decisions that can spell the difference between survival and annihilation."

Each detector is housed in a white-painted aluminum cylinder about 12 inches high and nine inches in diameter. On top of the cylinder are photo cells sensitive only to a type of light peculiar to nuclear detonation.

Heavy Fighting Breaks Out Between Argentine Factions

CP from Reuters-AP

BUENOS AIRES — Heavy fighting between rival military factions raged today in the suburbs of Buenos Aires, news agencies reported. The reports came after Provisional Jose Maria Guido had ordered troops of both sides to the feud into their barracks and also followed the resignation of the entire cabinet in the make way for a settlement of the latest military crisis.

There had been a night of rising tension in which rebel troops were reported to have clashed with loyal forces while advancing on the capital.

Guido's cabinet resigned to give him a free hand.

The rebel leader, Gen. Juan Carlo Ongania, demanded a return to democratic rule.

Reports said fighting persisted north and south of this capital as the president issued his communique announcing the was cease - fire. The communique was a product of a session with his cabinet and the rival generals that dragged on into the early hours.

(There were no details of casualties in the first outbreak of fighting since 16 persons were reported killed and three rebel tanks destroyed in a clash Thursday near La Plata, Reuters news agency said.

(Local news agencies reported the death figure after a column of 36 rebel tanks fought its way through government artillery positions. The state-owned hospital at La Plata was reported overloaded to receive the wounded.)

Ousted war time war secretary, Gen. Cornelio Saravia, and the communique said resignations would be accepted from his two top army officers—Gen. Juan Loilo, commander-in-chief, and Gen. Bernardino Labayru, chief of staff. These two will turn in their resignations later in the day, the communique said.

Guido himself assumed the post of war secretary. There was no immediate comment from Corneio Saravia.

A presidential communique said "the military situation is normal. The troops have been

(Continued on Page 2)

President of Pakistan Given Welcome at Ottawa

OTTAWA (CP) — Pakistan's Mohammad Ayub Khan, soldier-turned - statesman whose move, he says, was prompted by fear of the military flavor, today begins the business end of a four-day state visit to Canada.

President Ayub, making his first call here since taking over the leadership of Pakistan in a military coup nearly four years ago, met Thursday afternoon with Prime Minister Diefenbaker from Ottawa airport.

There they had attended the Commonwealth prime ministers' conference.

The leaky, 55-year-old president lost no time in putting in a good word for Mr. Diefenbaker.

Replying to addresses of welcome from the prime minister and Governor-General Vanier, he said Mr. Diefenbaker made a "great contribution" to the conference which ended ex with Britain's proposed entry into the European Common Market.

The conference had faced the delicate task of almost

(Continued on Page 3)

Gromyko Says Russia Won't Pay for Congo Operation

UNITED NATIONS (CP)—In advance of a speech he will address today to the UN General Assembly, Soviet Foreign Minister Gromyko served notice his government will not pay one cent to support the UN force in The Congo.

Gromyko indicated he might deal with UN finances in his address, which is expected to range over a wide area of cold war issues, including charges of U.S. aggressive designs on Cuba.

Gromyko's views on UN financing clashed with those of Adlai E. Stevenson, chief U.S. delegate. Stevenson told the assembly Thursday it should affirm "a policy of collective financial responsibility" for UN actions.

Gromyko stated the Soviet position on UN financing to a reporter who asked if he expected the assembly would approve the July 20 advisory opinion of the World Court that all UN members are obliged to pay for the special peacekeeping operations in the Congo and the Middle East.

"The only thing I can say," Gromyko remarked, "is that we are not going to pay for that — not one penny."

"We refuse to pay for the crimes they committed in The Congo . . . the colonialists and their agents! It is against our policy, against our convictions."

Asked which crimes he meant, he mentioned the chaos in The Congo, the killing of onetime premier Patrice Lumumba, Sir Katanga province and the continued secession of that province.

Stevenson had said that the United Nations had a $150,000,000 deficit "brought about largely by defaults or delays in payments for peacekeeping operations."

The Soviet Union is one of more than 20 UN members who do not help pay for the UN force in the Middle East and owes part of almost $5 that do not help pay for the UN force in The Congo.

MUST REPLENISH DWINDLING MONEY SUPPLY

Can Pay Bills Until End of Oct.

OTTAWA (CP)—Shortly after Parliament opens next week the government will have to take some action to replenish its dwindling supply of money.

Before Parliament was dissolved for the June 18 general election, the government was given authority to pay bills until the end of October.

The authorization was for $2,370,368,872 out of the total of $2,976,281,396 the government estimated early this year it would need for the 1962-63 fiscal year. Some money was used from since this estimate was presented to Parliament, the election has been held and the government's austerity program has been introduced.

Prime Minister Diefenbaker has indicated that the government wants to cut the total spending in the fiscal year by $500,000,000. The federal departments and treasury board, the cabinet committee which oversees government spending, have been wrestling with the problems of reducing expenditures ever since.

HAVE THREE CHOICES

There are three possible courses of action for the government to finance operations between now and October.

One would be the introduction of a baby budget to replace the announced the 1962-63 budget presented last April by then finance minister Fleming who has since become justice minister and replaced at finance by George Hees.

Neither the spending program in the budget, indicating how the money was to be raised was approved before Parliament's dissolution last spring.

A second course could be to ask Parliament to give legislative approval for the revenue-raising measures of the Fleming budget and, meanwhile, put the charges, financing day-to-day operations until this is done by asking for additional authority to spend beyond Oct. 31, perhaps for another month.

BY WARRANTS?

The third course would be to finance operations by governor-general's warrants, a cabinet

(Continued on Page 8)

Soviet News Bulletin Tells Of Rowdy Times by U.S. Students

OTTAWA (CP) — A tale of American students in Russia stagging nude performances, drinking orgies and ribald singsongs in public was published Thursday in the Soviet news bulletin, issued by the Soviet embassy here.

It carries the report as a reprint from the Sept. 9 Komsomolskaya Pravda, a Communist youth newspaper which entitled its article Wild Men in the Express Train.

"O comrades, among 46 American university students there were some well-fed young 'men and women' who behaved quite correctly" the report says. "But there were also quite enough of hooligans"

MOSCOW, (AP)—The official Soviet military newspaper Krasnaya Zvenda (Red Star) declares today that the recognition on Cuba and said Soviet nuclear submarines are ready to put to sea.

The Senate resolution declares that the United States will use force to resist the advance of communism into the western hemisphere.

After mentioning the resolution, Krasnaya Zvenda declares:

"The situation in the Caribbean Sea remains very tense and the Soviet people are attentively following the intrigues of the enemies of peace. Fulfilling the orders of their government, Soviet servicemen are in a position of highest military readiness to crush the aggressors."

In still another front-page editorial, the newspaper says:

"The (Soviet) servicemen are vigilantly following the intrigues of the war mongers and of the frantic aggressor should force us to do it, the submariners of the Soviet fleet will immediately take to the sea, ready to bring down upon the enemy the inevitably blight of rocket blows and to strike with its accurate torpedoes."

After mentioning Soviet atomic submarines, Krasnaya Zvenda said:

"There is not a point in the world's oceans where these powerful ships, unseen by the enemy, can not come."

"There is not a target on land which would be inaccessible to them."

SHIPMENTS LOWER

Manufacturers shipped an estimated $2,124,500,000 worth of goods in Canada during July, $108,100,000 less than shipments in June and $232,200,000 more than shipments in July last year.

House Members Want Tougher Caution To Cuba

Senate Motion Warns Both Havana, Moscow

WASHINGTON (AP) — Leaders in the House of Representatives sought quick approval today of a resolution warning Havana and Moscow against any military buildup in Cuba that endangers the United States.

But some members insisted on a chance to argue for tougher language than the Senate approved Thursday in the resolution now awaiting House action. This could mean a delay until Monday.

The determination of objecting members was increased by word Thursday from official U.S. sources that the Soviet Union has dropped its arms deliveries to Cuba. Since late July, officials said, 65 to 70 Soviet ships have arrived in Cuba a ports, about half of them carrying cargoes that included military equipment and personnel. The number of Soviet military personnel now in Cuba is put at 4,200.

These sources said the Cuban regime has at least one latetype MIG jet fighter as well as 40 older ones. Also reported there said, 18 short-range surface - to - air missile sites have been established by the Soviets in Cuba, many on the northern opposite the United States.

WANTS BLOCKADE

Representative John R. Pillion, Dep., N.Y., who wants Congress to authorize a naval blockade of Cuba, said he will demand that the Castro government expel all foreign troops, said he expects to object to any shortcuts.

Pillion said the new information about the Soviet military buildup in Cuba "of course makes it more important than ever that we adopt a stronger resolution."

The related actions Thursday night, before passing the foreign aid appropriations bill the House approved amendments to halt aid to countries which allow their ships to carry goods to Cuba.

These amendments would have to be approved by the Senate and by President Kennedy before they could become law.

MIGHT CAUSE WAR

The most restrictive—denying all aid to a country whose ships carry trade of any kind to Cuba—was offered by Representative Walter Rogers, Dem., Tex.). Representative John J. Rooney (Dem., N.Y.) urged Rogers unsuccessfully to withdraw it "it might cause World War III." Rooney said.

The resolution before the House declares the United States will not tolerate any military force in Cuba capable of

(Continued on Page 8)

New Russian Blast

STOCKHOLM (Reuters) — A new Soviet nuclear test explosion, with a force estimated at eight to 10 megatons, was registered on Sept. 19 by the Swedish College of Technology.

The blast was in the atmosphere over the Novaya Zemlya area of the Arctic. A megaton is equivalent to 1,000,000 tons of TNT.

COMING EVENTS

RUMMAGE SALE, MONDAY, September 24, at 2 p.m. Christ Church Parish Hall, Everett Street. Auspices of Contact Club. 37-1d-p

ONE HUNDRED AND THIRTY Years Celebration of Sidney Street United Church, Sunday, September 23, at 11 a.m. and 7.30 p.m. Mr. Hector Massey officiating. 37-1d-p

ANNIVERSARY TEA AND BAZaar, Hastings County Home, Wednesday, October 3rd, 2 to 9 p.m. Open house and sale of handicraft articles. 37-2d-c

ANNUAL DESSERT BRIDGE, FUN and Novelty Bridge auspices of the Argyll Chapter I.O.D.E., Wednesday, Oct. 10, 8 p.m. at the Officers Mess, Belleville Armouries. Prizes, Refreshments and Marianne's Furs by Ashley's. Tickets $1.50 per person welcome. 32-1d

SUPPER DANCING TOMORROW night in the Moose Room of the Memorial Centre. Dancing from 9 to midnight. $1.00 cover charge. Prime rib steak dinner will be served. Social Surfers as usual in the Pinnacle Room. 37-1c

JEANNE MINDHINNICK, OF Upper Canada Village, guest speaker at the Hastings County Historical Society Meeting, September 25th at 8 p.m. in the Belleville Collegiate, Belleville. Everyone welcome.

ARNOLD EDINBOROUGH, SPEAKER, Education Hall, the Saturday, 8 p.m. Tickets at Ed. Thompson's, 33 Front Street. 31-7-1d-31

EASTERN ONTARIO P.E.A. Leaders Conference, Recreation Room, Belleville Arena at 8 a.m. registration. Sessions for adults and children. 37-1d-p

DON'T FORGET SOCIAL EVENing at Knights of Columbus Hall, Wednesday night, Sept. 26th, Saturday night, Sept. 29th. 37-1d-p

ELKS' SOCIAL EVENING EVERY Friday 319 Front Street. Entertainment, Euchre Parties, Jackpot. Admission 25 cents. Biggest prizes in town. 34-3-wed-tf-31

R.S.V.P. NO. 823 CHURCH PARADE from 274 Orange Hall to Christ Church, Sunday, October 7th. Crystal Chapters L.O.B.A. and their friends cordially welcome. Date: Sept. 23rd, 1962. Form up at 2.30 p.m. in St. Andrew's of Worshipful Preceptor, R. Hall. Worshipful Chaplain, H. Hall. 37-2d-c

HEAR JAMES IRWIN SINGING Evangelist, Reverend John McHardy at the Alliance Church, West Moira and Coleman, September 23 at 10 a.m. Worship at 7.30 p.m. Week nights at 8 p.m. 37-2d-p

SOCIAL EVENING, EVERY FRIday, Eagles Hall, Front St., 8 p.m. sharp. Special Draws, Jackpot, Refreshments. Admission in town. 34-tf-31-tf-3

Belleville Schools Open Tomorrow

Three of the students are identified as Ben Ross, George Diacont and Sally Rose.

Ross and Diacont, named as California university students, were said to have crouched nude beside the windows of their train compartment, urinating on the windows to attract attention.

Farmers along the way who saw them "were all quite sure that it was a couple of hundreds being transported to the madhouse."

Among the other incidents it describes —

U.S. students turning up at a Moscow railway station "roaring ribald ditties and

(Continued on Page 8)

Judge Rejects Application Of Student to Continue Studies at Tweed H.S.

Hastings county Judge J. C. Anderson yesterday dismissed the application of Larry Jones, 16-year-old East Huntingdon township high school boy for a writ of mandamus ordering the principal of the Tweed High School to admit him as a student.

The motion originally came before Judge Anderson on September 13th with judgment being reserved following an adjourned hearing on September 18th.

The order on behalf of the youth sought after more than 30 East Huntingdon township students who had formerly attended Tweed High School had been directed by the Centre Hastings High School Area board to attend classes at Madoc high school at the opening of the September school term.

Exactly this year the township of Hungerford and the villages of Tweed were granted permission to withdraw from the Centre Hastings High School Area and form their own area using the present Tweed high school for classes.

DONE FOR CONVENIENCE

However, the withdrawal of the two municipalities does not become effective until January 1st, but the Centre Hastings High School Board members felt it would be advisable for East Huntingdon township students to start the fall term at Madoc rather than change schools in the middle of the school term in January.

But when school opened in September, East Huntingdon students failed to attend at Madoc and the same three were refused admission at Tweed.

Judge Anderson in dismissing the application said the law made it abundantly clear that a school board, which is operating more than one school has the right to set the boundaries within which students must live if they are to attend certain schools.

He said the allocation of students to schools change from time to time.

Pinkston & Luscombe
FUNERAL DIRECTORS
60 Victoria Ave. 204
46 Church Street WO 8-2121

R. D. KNOX, D.C.
Doctor of Chiropractic
48 CHATHAM STREET (North)
By Appointment — WO 8-9902

Nothing like professional cleaning for
SLACKS
SPORT COATS
SKIRTS
SWEATERS
ADVANCE
DRY CLEANERS
62 DUNDAS ST. WEST
Garments in Saturday 10:30 a.m.
Ready Saturday P.M.
WO 2-5335

ONLY 6%
DISCOUNT PER YEAR
FINANCE YOUR NEW CAR THROUGH
COMMERCIAL CREDIT PLAN
LIMITED
STOP IN OR CALL:
177 PINNACLE ST.
Phone: WO 8-4441

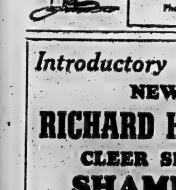

Introductory Offer...
NEW
RICHARD HUDNUT
CLEER SHEEN
SHAMPOO
Adds Lustre, Body and Manageability to Your Hair.
Ideal for Tinted and Bleached Hair
69c and $1.49
Geen
WAL WO. 3-4391
PRESCRIPTIONS
Drugs Limited FREE DELIVERY
Free Delivery 'til 9 o'clock

HEAVY FIGHTING

(Continued From Page 1)

ordered to return to their barracks."

It was not known how soon the cease-fire in the four-day crisis could be put into effect.

TROOPS CLASH

A new clash was reported between government and rebel troops in Venezuela Varela, where 3,500 government troops battled rebels 15 miles north east of Buenos Aires in the path of rebel tanks. Reports said the rebels were driven on by anti-aircraft guns and returned the fire. There was no word of casualties.

The rebels penetrated Thursday to the industrial suburb of Avellaneda, across the Riachuelo River from Buenos Aires, but were beaten and several truckloads of troops were seen in the area. Rebel forces guarded bridges with light machine-guns.

The first clash between loyalist and rebel troops was reported Thursday at Olmos, about 30 miles from Buenos Aires, where a rebel tank column was held and several broken government lines.

Rebel forces also Campo de Mayo garrison 10 miles from Buenos Aires. Troop movements were known to be around this capital, but there was military activity as far away as Salta, 775 miles to the north-west.

Cheese Prices Much Higher On Exchange

Cheese milk producers have been wearing bigger smiles during the past week as results of better cheese prices being received on the Belleville Cheese Exchange.

The price this week is approximately 4 cents per pound better than was received two weeks ago. Last week's board sale saw 1,350 boxes price quoted by buyers.

This week a top price of 38 1-8 cents for first grade white and 38 1-16 cents for first grade colored was received on the Belleville Board. A falling off in the number of cheese being offered was given as the main reason for the price increase.

This week's board saw 5,152 special cheese offered. There were 1,650 first grade white regulars, and 2,131 first grade colored. The average price for white was 37 3-4 cents for white and 36 cents for colored.

There were 2,481 boxes of first grade white square cheese 4,077 boxes of first grade square colored and 1,432 stilltons, offered.

MOVED INTACT

ST. JEROME, Que. (CP) — A two - storey brick commercial building was moved from the centre of this city 40 miles north of Montreal to a less congested area four blocks away. The building — boasting several offices — was jacked up five feet and placed on rollers.

DOROTHY GRAY
½ PRICE SALE
NOW YOU CAN TRY DOROTHY GRAY'S RULE OF THREE FOR A LOVELIER COMPLEXION
DRY-SKIN CLEANSER
1. CLEANSE: DRY SKIN CLEANSER OR ELLEN COLD CREAM 2 oz. each reg. $3.50 $2.25
2. TONE: ORANGE FLOWER SKIN FRESHENER OR ASTRINGENT LOTION reg. $3.75 2 oz. each $1.95
3. LUBRICATE: ELLENIA MOISTURE CREAM reg. $4.75 1 oz. each $2.35
DUFF'S-DRUGS
"Your Friendly Store"
Bill Street at Front WO 8-3343
Open Tonight 'til 8.30

Senior Citizens Honored on Anniversaries

The Belleville and District Senior Citizens Club held its regular monthly meeting Wednesday evening at the Recreation Centre, with about 80 with 130 in attendance.

The president, Mr. Charles L. Hyde, opened the meeting with "The Queen," followed by the singing of verses and introduced five new members.

The occasion was somewhat of an anniversary night as 17 members were celebrating with two honored couples the 50th anniversary of their marriage, in the persons of Mr. and Mrs. James V. Doyle and Mr. and Mrs. John W. Hagerthey. These worthy folk were seated on either side of the dais, accompanied by their respective families and friends, namely, the Right Rev. Monsignor Sullivan and the Rev. and Mrs. Morgan McFarlane. Both couples have been active members of the club for some time.

Mr. Lloyd Doran, Recreation Director, presented Mr. and Mrs. Doyle with an engraved silver tray. Monsignor Sullivan read the congratulatory expressions of congratulations received by the happy celebrating people.

Fred Bradley, chairman of the Entertainment Committee was called upon to make a similar presentation to Mr. and Mrs. Hagerman, after which further humorous remarks and expressions of best wishes to both honored couples.

Rev. Morgan McFarlane added his congratulations, good wishes and continuation of all good things.

The club was also honored with the presence of His Worship, Mayor M. Hugh Ross, in his usual gracious manner contributed, on behalf of himself, the club and the citizens as a whole, his share of hopes for many more years of continued health and happiness to these distinguished members.

VARIED PROGRAM

A very interesting program was presented as follows: Mrs. Lyle Jones entertained with her three children, Dale, Merilee and Blake, each of the children rendered two lovely solos and concluded their program with a duet by mother and daughter, their mother at the piano. They were encored for their renditions and the applause of the members was evidence of their appreciation.

Harry Wagner entertained with his group of musicians, as follows: Bruce Hardie and Harry Wagner, Hawaiian duet; dancing Hawaiian girls, Mary Bellwood, Bryan Harder, Richard Katka, Garry Hamilton, Wayne Dafoe and Harry Wagner; accordion solo, Helmut Dudra; comedy song, Ken Stapley and his sister Marjorie Butler; concertina solo, George Cullwer; mouth organ solo, Phil Burton; Jerry Clement, violin solo; solo by Eddie Katka, accompanied by his brother Richard with the Hawaiian guitar.

Accordion solo by Henry Kafka; accordion solo by Helmut Dudra; Hawaiian waltz by Danny Bellewood and Harry Wagner, Violin duets by Jerry Clement and Hamilton; stanley with Mrs. Reed at the piano. Singing—George Gulliver and his obligating. Entire group, with Hawaiian dance music and solo, Eddie Kafka, concluding their performance with "The Queen."

The door prize was won by Monsignor Sullivan with Mrs. Hilton the winner.

Mr. Harry Wagner and his entire troops were very enthusiastically thanked for their efforts and received a hearty ovation from all present.

The refreshments committee excelled with most delicious refreshments and the meeting adjourned with the singing of "O Canada."

Full Program For Int. Boys

A full program for intermediate boys (between the ages of 13 and 14) has been initiated at the Belleville YMCA this season. Classes are held on Saturday mornings at 11.15 o'clock and on Wednesday afternoons at 4.30 in basketball, volleyball, handball, use of gymnastic apparatus, trampoline and tumbling.

Every Wednesday at 5.30 p.m. there is instruction in swimming and "Y" physical director Joe Rundle will conduct the first Junior Life Saving Class for the 1962-1963 season. will be formed from this group.

Boys interested in these activities can obtain further information at the "Y".

RECORD FOR FAIR

SHERBROOKE, Que. (CP)—Attendance at this year's Sherbrooke Exhibition was a record 58,292 for the five-day event. This was 20,000 higher than last year.

Obituaries

F. B. W. MEYERS

Friday — Belleville

Mr. Arthur McGill, formerly of this city, died suddenly in Windsor on Thursday, September 20th, in his 68th year. He had been a resident in that city for the past 15 years at the home of his daughter, Mrs. Wilfred E. (Alice) Peacock.

Prior to this time Mr. McGill had been a building resident of this community and carried on his business as a tailor for over half a century. He was extremely active in community affairs and had many friends. He was chairman of the property committee during the time when the Belleville Collegiate Institute and Vocational School was built, serving on the Board of Education for many years and acted as its chairman for several years.

Mr. McGill also served on the Board of Health, the Belleville Cemetery Board, and the board of trustees of St. Andrew's Presbyterian Church of which he was a member. He was also a charter and life member of Belleville Lodge No. 133, A.F. and A.M., a member of the Rotary Club of Belleville and a member of the Gold Chain.

He was born in Belleville, the son of the late Mr. and Mrs. Thomas McGill, and married the former Emma Mizzen, who predeceased him in 1945. He is survived by his daughter, Mrs. Peacock of Windsor; one son, Thomas of Belleville; and two granddaughters, Mrs. Gordon of Windsor and Lois of Fish, Hampshire.

Resting at the Pinkston and Luscombe Funeral Home, 60 Victoria Avenue (at Church Street) from 7:00 o'clock this evening. Funeral arrangements appear elsewhere in this edition.

MRS. EVELYN EMMA BURNS

The funeral service of Mrs. Evelyn Emma Burns of 61 Southview Drive, was held from the Pinkston and Luscombe Funeral Home, 60 Victoria Avenue (at Church Street) on Thursday afternoon, September 20th. The Rev. Canon A. E. Page officiated. Interment was at Belleville Cemetery.

Bearers were Reg Barnicutt, Ray Cook, Bill Gilbert, Andy Stark, Ed Whyte and George Mountford.

MRS. HARRY HUBBLE

Toronto - Wooler

The funeral service of Mrs. Gwendolin Hubble was held from Wooler United Church on Thursday, September 20th. The Reverend Wesley McCullough officiated and interment was at *Friends' Cemetery.*

Bearers were Jack May, Alfred Gooding, Mat Didero, Bill Hogan, Bob Latchford and Don Rhude.

Arrangements were by the Wooler Funeral Home, Frankford.

JAMES F. OSTERHOUT

The funeral of James F. Osterhout was held Thursday afternoon from the John R. Bush Funeral Home, where service in the chapel was conducted by the Rev. Alfred Pouliot. Interment was in Burr's cemetery.

The bearers were: Charles Brooks, Eric Edwards, Keith Blakely, Floyd Huffman, Clifford Hough and Cyrus Fulford.

MRS. A. J. G. CARSCADDEN

Frankford

The funeral service of Mrs. Hattie Mildred Carscadden of Frankford was held from the Rowe Funeral Home, Frankford on Saturday, United Church were service was conducted by the Reverend Charles Judd. During the service Mrs. Walter Morrow sang "My Task".

Interment was at Shawville, Quebec, where the Reverend Gerald Shorten of Ottawa officiated.

Bearers were Walter Morrow, Hans Riser, Claude Moran Judd Sine, Frank Rebal and Sidney Martin.

ANYTIME!
Phone
CENTRAL
RADIO TAXI
WO 2-5353
for
Prompt, Efficient
Taxi Service
ANYWHERE!

Ministers Get Increase in Pay

LONDON, Ont. (CP) — The United Church of Canada Thursday granted its ministers a salary increase of $150 a year for 1963 and another $150 a year for 1964.

The increases will bring the minimum salary next year to $3,950 plus travel allowance and $4,100 plus travel allowance the following year.

Not all ministers of the church are included in the salary increases. Financially independent churches make their own salary arrangements with their ministers.

O'Keefe Centre Plans Exciting Theatre Season

The 1962-63 O'Keefe Centre season got under way this week when Victor Borge opened his one-week engagement in Toronto's famous theatre.

The Danish comedian's visit heralded the commencement of the most exciting season which promises to be an entertainment block buster for theatre lovers.

To begin with, the subscription series is offering ten outstanding attractions which have enticed over 19,000 subscribers to enrol and it is expected that this number will be added to considerably. It was announced recently that the London West End production of School for Scandal, which will star Sir Ralph Richardson and Sir John Gielgud in its North American presentation, had been added to the list of subscription series attractions. A few days later the box office reaction hit entertainment headlines—Jack Cole, Tyrone Guthrie's famed choreographer, was added to the list. The Canadian Opera Company, which last season played to record-breaking business at O'Keefe Centre, was also signed. This year the Opera Company will stage four productions: "Madame Butterfly", "Rigoletto," "Hansel and Gretel" and "Die Walkure". Another Broadway hit, Milk and Honey joined the season. A new musical by Richard Rogers and Alan Jay Lerner, is sure fire hit of the coming New York season, is also booked for a Toronto viewing prior to its appearance on the Great White Way. Add to these, two Broadway plays, Mary, Mary and A Shot in the Dark, which have been great box office successes this past year. These last two attractions, although on O'Keefe Centre subscription series, will be seen at the Royal Alexandra Theatre.

Other shows scheduled to make the Toronto scene during the season are: a return engagement of Mary Martin after two weeks of the world famous Peter Pan at the Centre Opera. This distinguished English company, which last played in Toronto in 1955, will present four operas during its run here in April. They are "The Barber of Seville," and "Tolanthe" and "The Pirates of Penzance".

A number of other outstanding presentations will also play at the Centre before the year season is over, including the fabulous Royal Ballet.

FLOOR SANDING
AND FINISHING
GLEN ELLIOT
126 Bridge Ave. WO 8-3369

Zenith's smallest eyeglass
HEARING AID
⅛ Smaller Than Previous Zenith
Adjust To Your Head Shape
4-Transistor Performance
Free purchase insurance against loss or damage from fire, theft or accident
HITCHON'S
340 FRONT ST.

Elizabeth Arden
THE REGAL LOOK
REGAL RED — REGAL PINK
LIPSTICK .... 1.50, 2.00; REFILL 1.00, 1.25
NAIL POLISH 1.00
HARMONY TRIO
With Lipstick, Nail Polish and Gift of Cream Rouge 2.50
FOUNDATION & POWDER IN REGAL GLOW
LATTIMER'S DRUG STORE
FREE MOTORIZED DELIVERY WO 8-5549

MASONIC MEMORIAL SERVICE

The officers and members of Ionic Chapter No. 122, O.R.C., of Belleville, are requested to assemble at the Pinkston and Luscombe Funeral Home, 60 Victoria Avenue at Church Street, this Friday evening, September 21st, at 8:30 p.m. for the purpose of attending the Masonic Memorial Service for our late Very Worthy Companion

Arthur Isaac Hagerman

By order of the Worshipful Master.

RAYMOND GUNBOULE, Secretary.

BIRTHS

DINGMAN — Mr. and Mrs. Gerden Dingman (nee Hewborne) of Belleville, are pleased to announce the birth of their daughter, Jane Ruth Dingman, on Thursday, September 20th, 1962, at the Belleville General Hospital.

(Stork Shower)

O'HARA — Robert and Margaret (Watson) are proud to announce the birth of their daughter, Christine Ann, at the Belleville General Hospital, on Wednesday, September 19, 1962. A sister for Douglas.

DEATHS

McGILL, Arthur — Suddenly in Windsor, Ontario, on Thursday, September 20th, 1962, Arthur McGill, formerly of Belleville, husband of Emma McGill, father of Mrs. Alice Peacock. Resting at the Pinkston and Luscombe Funeral Home, 60 Victoria Avenue (at Church Street), from 7:00 p.m. Friday, September 21st. Service will be held in the chapel on Saturday, September 22nd, at 2:30 p.m. Rev. W. E. V. Waller officiating.

Interment, Belleville Cemetery.

FYNE, Harry — At Prince Edward County Memorial Hospital, Picton, on Tuesday, September 18th, 1962, Harry Fyne, aged 70 years, of Milford, husband of Belleville, husband of Belleville, husband of Mrs. Vida Fyne, father of Mrs. Vida Richman, Gore Bay, Mrs. Doris (Mrs. Jack) Downerview, Ont., in his 40th year.

Resting at the G. M. Hicks and Son Funeral Home, 370 Dundas Street, Picton. Service in the Chapel at 2:30 p.m. Saturday, September 22nd. Rev. V. E. R. Ezekiel officiating.

Interment, Hicks Rita Cemetery, Bloomfield.

IN MEMORIAM

LAUGHLIN — In loving memory of our dear mother, Bert Laughlin who passed away September 21st, 1961. Peacefully sleeping, resting at last. A weary trial, troubles past. Greatly be suffered, much pain he had.

Till God called him home to suffer no more.

Lovingly remembered by son-in-law, Elmer.

LAUGHLIN — In loving memory of my dear husband, Bert, who passed away one year today, September 21st, 1961.

No morning, noon, no night recalls you.

But that I think of you.

Those left behind are very good. But none replaces you.

Many a grief I've had to shed.

When I am all alone.

The one I loved is very much.

The one I called my own.

Sadly missed by loving wife Elizabeth.

NOW! SAVE
ON DRY CLEANING COSTS
FOR ONLY $2.00
YOU CAN DO ALL THIS
12 dresses or 10 skirts or 18 sweaters or 7 pairs slacks or 20 children's dresses or 15 children's suits or 3 men's suits or 3 to 8 blankets or pair drapes or any combination of above.
COIN OPERATED DRY CLEANING
and
LAUNDRY
BELLEVUE PLAZA
Laundry — Never Closed
Dry Clean—12 noon - 2 p.m.
Saturdays—10 a.m. - 5 p.m.

Now We Have
LAURA SECORD
"Miniature Chocolates
½-lb. 90c
lb. 1.80
DOLAN
THE DRUGGIST
WO 8-3406
FREE MOTOR DELIVERY
Open Tonight 'til 9 o'clock

W. N. Hurst Is Elected To High Post

William N. Hurst, Registrar for Hastings County, was elected president of the Registrars of Deeds Association of Ontario at that organization's annual meeting held early this week in Toronto.

Mr. Hurst, who was appointed local registrar in 1950, has previously served his organization in the capacity of vice-president in 1961-1962 and was president of its subsidiary branch, the eastern district association, for two years in 1959 and 1960.

The association represents the 88 registrars of deeds in the Province of Ontario.

Prince Edward Duck Areas Closed, Posted

Prince Edward county, yesterday felt the force of the law governing duck-hunting regulations.

Royal Canadian Mounted Police officers closed and posted two areas, one near Picton, the other just north of Wellington. Closed until further investigation are areas near Wellington and a few miles southeast of Picton.

The area posted near Picton, the officers said, is on a private pond near Greenbush. This is a private pond some four miles southwest of the county town, that has been illegally baited.

The other is located a short distance east of the village of Wellington.

It ranges between Highway No. 33 up to a quarter mil to the CNR tracks. Watch for the signs.

The Air Transport Command Band is conducted during a concert style recital at Trenton Military Tattoo, by F/O E. J. Robbins, CD, LGSM. F/O Robbins is director of the Belleville Municipal band until his re-enlistment in 1951.

One of the Signals Fanfare Trumpeters, Band Sgt. T. R. Clampit, of the Royal Canadian Signal Corps' Band, is based at Vimy Barracks in Kingston. The Fanfare Trumpeters are a featured role in the Trenton Military Tattoo, in Trenton, tonight.

PUC Capital Expenditures Authorized

TRENTON — At yesterday afternoon's meeting of the Trenton Public Utilities Commission, attended by commission chairman Charles Hilton, commissioner Clifford A. Baker and utilities manager James Page, a letter from the Ontario Hydro Electric Power Commission was read, authorizing the local commission to expend $153,480 in 1962 on capital expenditures. As 1962 is on its way out, the general feeling was "better late than never."

As regards capital expenditures, Mr. Page was authorized to sell bonds, valued at $35,000, to cope with some of these. This year, the commission has been burdened by having to install an east Trenton sub-station and an automatic operations system at the filtration plant. It was felt that it would be better to sell the bonds rather than borrow the money in another manner.

Town clerk-comptroller O. W. Larry will be told that the commission "is not easily" mean it would "not be seeking funds from the sale of debentures during 1962 through to 1966." My Larry had intimated that this was his understanding in a letter to the commission. Mr. Hilton said that while it was hoped that this commission and any incoming commission could cope with expenditures out of current funds, this commission could not say with answer for other commissions.

The commission decided not to sponsor a public speaking contest as suggested by Ontario Hydro, as there are enough groups sponsoring such events locally. Mrs. Patricia Graham of the Beta Sigma Phi Sorority will also be told that while the commission cannot give this group permission to sponsor (jointly with the local PUC) Hydro Showtime this year, the club will be given first chance next year.

Proceeds to go to the retarded children's school, says Beta Sigma Phi.

Present Awards At Ball Loop's Annual Banquet

TRENTON — At the Trenton Softball League annual banquet in the Trenton Legion hall on Wednesday night, Kaye Elliott, captain of the league champlainship team, the BON's, was voted most valuable player and received a plaque from Councillor James Duncan.

The BONs received the Competa Cup as league champions, each player being given an individual cup.

Weese Motors collected the O'Keefe Trophy as first team in regular 1962 season play. This was presented to Pat Scott, and the team members were given individual trophies.

All presentations were made by Councillor Duncan.

League teams were: BONs, Weese Motors, Hinde and Dauch, Corporals and Woolcr.

Speaker at the banquet was Roly Whiteley and master of ceremonies for the evening was Len McGaughey, president of the league.

Following the dinner and presentations, dancing to the music of the Plaza Four was enjoyed.

FARM MACHINERY

In the first half of 1962 Britain exported £76,300,000 worth of farm tractors and machinery, 10 per cent more than the same period the previous year.

Santa Claus Parade Plans Are Underway

TRENTON—At this week's Trenton Chamber of Commerce directors' meeting, building chairman Jack Goldberg was instructed to seek an early meeting with the Trenton Parks Board to inform the board that the Trenton chamber was incorporated, under the Dominion Board of Trade Act. One of the arguments against leasing Victoria Park to the chamber on a long-term basis, brought down by a special parks' board committee, was that the chamber was not incorporated. The chamber wants to erect a permanent chamber office on the Division Street park. Parks committee members, Marion Baker and Clyde Mason had other arguments against leasing the parkland, but chamber heads would like to correct the one regarding its official status.

Plans are going ahead for Trenton's annual Santa Claus parade, (a tentative date of Nov. 26 has been set) and the retail merchants' section of the chamber will meet later this month to plan special sales and advertising in connection with the parade.

Meantime, chamber membership is nearing the 200 mark. A dinner to highlight the membership drive is the 'Fall-Fling'. Also in the planning stage is the annual meeting, and committees have been set up to plan these events.

Carries Children From Burning House

TRENTON—A fire on Quinte Street in Trenton last night resulted in damages, estimated at $300. John McLaughlin, 30, who occupies the house at 30 Quinte Street, said that he was sitting in his kitchen reading when he smelled smoke. The McLaughlin children, John, 4 and Scotty 2, were in bed. Mrs. McLaughlin was at work. Mr. McLaughlin carried the boys outside and then tried to put out the fire himself with water, but was forced to call the fire department.

Murray Council Refuses to Lift Firearms Ban

TRENTON—A large delegation of township residents appeared before Murray Township council last night to present a petition asking that a by-law restricting the use of fire arms of any type, over a designated area of township land, and particularly in the vicinity of Fox's Pond, adjacent to the Wooler Road, be rescinded.

Council examined the petition and drew the conclusion that signers were, for the most part, non-residents of the township.

Council refused to take the requested action, as it was felt that the area in which the restrictions are imposed is thickly populated and that the by-law should remain in force.

John McCormack asked council to approve the development of a 38-unit sub-division in the vicinity of Pine Acres. He was told to go ahead with plans for the area and to present them to council.

A deputation of persons who wish to build summer cottages along the Trent River came before council to ask for information as to required lot sizes etc. This information will be supplied.

Present at last night's meeting were Reeve McMaster, township clerk, Angus Gunter, deputy reeve Fred Bruyea and councillors Leo McAuley, Ronald Webb and Norman Fildall.

MORE CARS

Between 1947 and 1960, the proportion of passenger autos in Canada increased by one for every four Canadians, from one for every eight.

TRENTON READERS
MISSED YOUR PAPER?
If your Ontario Intelligencer is not delivered in Trenton by 7.00 p.m. (5.30 on Friday's)
CALL
EX 2-3242
And GOULD'S TAXI will deliver it as soon as possible
This service applies only within Trenton city limits

Receive Medals

TRENTON — Sergeant R. D. Waite of Ottawa, (Corporal P. Southam of Birmingham, England, Corporal T. G. P. Barlow of Trenton and Flight Sergeant W. D. Liddone of North Vancouver, B.C., have been presented with the Canadian Forces Decoration for long service and good conduct. The presentations were made by Group Capt. W. H. Schroeder, Chief Staff Officer, Air Transport Command headquarters.

OPEN TONIGHT
'till 9 o'clock
KELLY'S
REXALL DRUGS
411 Bridge Street East
at Herchimer
DIAL WO 2-5388

BAY OF QUINTE DISTRICT HIGH SCHOOL BOARD

and its

ADVISORY VOCATIONAL COMMITTEE

offer

EVENING CLASSES

Belleville Collegiate Institute and Vocational School

REGISTRATION: Tuesday, Sept. 25 — 7 to 9 p.m.

Classes on Tuesdays and Thursdays 7 to 9 p.m., commencing on Tuesday, October 2, in the following subjects:

ACADEMIC
Grade 13 History.

ADVANCED TECHNICAL COURSE
Subjects offered will be third-year subjects of the three-year course.

ART
Practice in still life, landscape and figure drawing.

AUTO MECHANICS—Elementary
Internal combustion engines, electrical circuits, dismantling & assembling parts of an automobile.

BRICK-LAYING
Instruction and practice in construction of chimneys, fireplaces and walls.

CONVERSATIONAL FRENCH
Designed for those with some knowledge of French 10-week course.

ENGLISH FOR NEW CANADIANS
Course in conversational English and citizenship.

MILLINERY
Based entirely on practical work to include stitching, pattern making, and fundamentals of hat making.

SEWING — Advanced
Course in hand and machine sewing.

SHORTHAND
Beginning course.

SHORTHAND — Refresher Course
An advanced course for stenographers. 20, 2-hour sessions.

SMALL ENGINES
Dismantling, assembling, and servicing two-cycle & four cycle engines.

STATIONARY ENGINEERING
Course designed to qualify for Stationary Engineers' Certificates.

TYPEWRITING
Beginning course.

TYPEWRITING AND BUSINESS MACHINES
Advanced course in typewriting with instruction in business machines.

V.L.A. HOME CONSTRUCTION
Deals with Veterans' Land Act, building standards, cost estimating and building construction.

WELDING
Electric and oxy-acetylene

WOODWORKING (Cabinet Making)
Making articles for household use. Care of tools and woodworking machines.

MOIRA SECONDARY SCHOOL

REGISTRATION: Wednesday, Sept. 26—7 to 9 p.m.

Classes on Mondays and Wednesday, 7 to 9 p.m., commencing on Monday, October 1, in the following subjects:

ACADEMIC
Grade 13 Geometry
Grade 12 Chemistry and Algebra

AUTO MECHANICS
Principles and operation of internal combustion engines.

BOOKKEEPING
Elementary and advanced.

CARPENTRY
Elements of building construction.

DRAFTING
Includes drawing, symbols, inking, tracing and blue-printing.

TYPEWRITING
Beginning Course

ELECTRONICS
Elementary and advanced. Principles of radio construction and operation.

MACHINE SHOP
Operation of metal working machines.

PUBLIC SPEAKING
To assist and achieve fluency and ease in oral — 10 weeks—one week.

SEWING
Course in hand and machine sewing.

SHEET METAL WORK
Course in the fundamentals of layout, forming and soldering of sheet metal.

NOTE: A Course in any subject could be offered if 15 or more register.

FEES: English for New Canadians ..... $ 3.00
Welding 14.00
Advanced Technical (per subject) 5.00
All other courses 5.00

Fees are to be paid at time of registration.

PRESIDENT

(Continued From Page 1)

aligning" the economies of Commonwealth countries with populations totalling 700,000,000. Mr. Diefenbaker, he said, conducted himself "with great wisdom and direction."

PUTS IN PLUG

In a discreet way, President Ayub seemed to be putting in a plug for Mr. Diefenbaker—"for whom I have the greatest affection and regard"—against whatever attacks the prime minister may face in Parliament and elsewhere over his performance at the London conference.

Political opponents, led by Opposition Leader Pearson, have criticized Mr. Diefenbaker for taking what Mr. Pearson describes as a negative and sterile approach to the Common Market problem.

President Ayub was greeted on the tarmac by Gen. Vanier, at whose residence the president will stay during his three days in Ottawa—he flies to Quebec City Sunday morning.

The governor-general told President Ayub he came "not as a stranger" but as a leader in the world-wide family of the Commonwealth.

"Between the peoples of Pakistan and Canada there is a spirit of understanding which transcends the oceans which separate us," said Gen. Vanier.

President Ayub's first scheduled engagement today was a morning conference with Prime Minister Diefenbaker. Later he was to hold a press conference, place a wreath at the National War Memorial, and visit the National Research Council.

Three Children Burned to Death

ST. JOHN'S, Nfld. (CP)—Fire swept through a wooden house in the central section of this city Thursday and claimed the lives of three children.

Dead are Roger, 9, Karen, 3, and four-year-old Ingrid, children of Mr. and Mrs. William Whitesard.

Mr. Whitesarsh and a third daughter, Betty, escaped. The mother was away when the fire broke out.

Trenton News

By EULA BONTER—Phone 2-3273

Military Tattoo Rehearsal Draws Thousand to Arena

TRENTON — Last night Mayor James D. MacDonald granted the "Freedom of the City" to the Boy Apprentice Drill Squad of the Royal Canadian Electrical and Mechanical Engineers, during the rehearsal for the Trenton Military Tattoo. The mayor read a proclamation, as passed in council, to the unit, then handed a copy to Lance Corporal C. R. Shaw, 17 years old and the youngest man in the unit. Finally, soldiers marching in a town or city uphlr bayonets. Normally, soldiers marching in a town or city unfix bayonets as a mark of respect to the civic authority.

The Tattoo itself involves more than 300 servicemen, including eight bands. Originally performed at sunset, in main peacetime use was to warn the early innkeepers to stop serving liquor to soldiers. During wartime, in the early days, the Tattoo warned soldiers outside a fortified area to return to their camps before the compounds were sealed off for the night. It has remained almost unchanged in form, as a modern ceremonial event, involving the bands of several units.

The retreat, a separate ceremony, now often included in the Tattoo, had the same general origins, and eventually became a similar ceremony on the same pattern. In fact, the "drummers' call", of three long rolls on the drums that preceded the original retreat ceremony, gave the Tattoo its name. The retreat, as included in the Trenton Military Tattoo, was played at the rehearsal last night by the band of the Royal Canadian Corps of Signals, from Vimy Barracks, Kingston, with the Hasty Pees and other bands providing silent support.

The rehearsal last night, M.C.'d by Ted Snider, of CJBQ, attracted perhaps a thousand people to Trenton's Municipal Arena. Attendance during the actual show, Friday and Saturday nights, is expected to top the 2,000 mark, according to arena officials.

AFRICAN COAL

South Africa, 10th among coal producing nations of the world, produces 87 per cent of all coal mined in Africa.

BELLEVILLE RURAL
ELECTRIC POWER INTERRUPTION
SUNDAY, SEPT. 23rd
1.30 P.M. to 4.30 P.M. (E.D.T.)
(Weather Permitting)
FOR LINE CHANGES:
THIRD, CON. THURLOW ROAD — WEST FROM HIGHWAY NO. 14 TO SIDNEY TWP. BOUNDARY.
CLOVERLEAF DRIVE.
SIDNEY ST. — NORTH FROM HIGHWAY NO. 401
TRENT ROAD—WEST FROM BELLEVILLE CITY LIMITS TO AIRPORT.
FIRST, SECOND, THIRD CONCESSIONS OF SIDNEY TWP.
Hydro-Electric Power Commission of Ontario

WESTGATE PHARMACY
Open Daily 'til 10 p.m.
WO 2-2052
FREE MOTOR DELIVERY

MONSTER GAMES NIGHT
$7,500 IN PRIZES
ADMISSION ONLY 50c
Monday, Sept. 24 - 8.30 p.m.
TRENTON COMMUNITY GARDENS
● 15 — $50.00 REGULAR GAMES
● 2 BIG $200.00 SPECIAL GAMES
● 2 BIG $2,000.00 GAME
● 2 SNOWBALL GAMES — $700. & $1,300.
WIDE SELECTION OF VALUABLE DOOR PRIZES
Proceeds to be used for LIONS WELFARE ACTIVITIES
Operated Exclusively by
THE TRENTON LIONS CLUB

THE ONTARIO INTELLIGENCER
Ontario Established 1821 — Intelligencer 1857
Published Daily by
THE ONTARIO INTELLIGENCER LIMITED
Belleville, Ontario, Canada.
Subscription rates:
By carrier by the week 15¢
By mail in Canada, $10.00 per year 6 months $5.00
By mail U.S.A. $12.00 per year
Authorized as second class mail by the P.O. Dept., Ottawa and for payment of postage in cash.
Member of The Daily Newspaper Association, Member of the Canadian Press, Member of the Audit Bureau of Circulation.

Questionable Procedure

Old proverbs are not always true.

Premier Jean Lesage of Quebec has started us wondering about the accuracy of one old saw, "Better late than never."

It strikes us that, when applied to public ownership of power companies, this may be far off the mark.

Few residents of Ontario, having enjoyed the benefits of the Ontario Hydro system, would welcome a change whereby electricity was supplied by a private company—and still less would they be eager to see the province served by some dozen companies.

But Ontario Hydro came into being when the use of electricity was still in its infancy. True, some small private power companies existed until comparatively recent years. If memory serves us right, the last large take-over of a private company by Hydro was from the Foshay Interests, at the time of the crash of the Insull financial empire, in the thirties.

There is a vast difference between this method of creating one big publicly-owned supplier of electricity and the method proposed by Premier Lesage in Quebec. He intends to seek the authority of the electorate for nationalization of eleven private firms, whose assets he values at about $600,000,000. Administration will be transferred to Quebec Hydro, which will have to assume $250,000,000 in debts from the companies and raise an additional $350,000,000 to compensate shareholders. At five per cent interest, carrying charges would be $30,000,000 annually.

One is tempted to ask what Quebec citizens will get for this sum. It is no adequate answer to reply that these charges will be met out of revenue from the sale of electricity. We needs to know what reason there is to believe that this will prove preferable to the present setup, where interest on funded debt and profits to shareholders are also met out of revenue from users of electricity. We need to know, also, what additional benefits may reasonably be expected from nationalization. And then one needs to be able to assess accurately the validity of these claims. We are not at all sure that the average Quebec voter is qualified to sit as judge on this question.

Offhand, the only obvious advantage which we can see to nationalization, as opposed to strict regulation of the operations of private power companies, is in the field of future expansion. There are only so many potential sources of hydro power and in a province with Quebec's reputation for political patronage and corruption there are self-evident reasons why it would be preferable to eliminate the temptation for governments to play favorites in the allotment of undeveloped sites. There is also the argument that water power is a natural resource belonging to the people as a whole and that private individuals should not be permitted to make a profit out of what belongs to the public. But that is an argument which is most effective before, and not after, the investment of huge sums of private capital in the development of these resources.

Straight Talk

Hon. Donald Fleming's address to the International Monetary Fund gathering at Washington Wednesday is required reading for those Canadians who desire to have a correct understanding of the nature and extent of Canada's financial problems.

Speaking to experts, Mr. Fleming could not, had he wished, camouflage the situation. As a result, we got some plain talk. We were told

...ity that the improvement in our reserves ... dollars and gold is not sufficient to war... ...ssation that our balance of payments is solved. We were told, too, that the ... measures taken immediately follow... ...ne 18 election will not, of themselves, ...ills.

...the fact that the audience Mr. Fleming ...ressing was so knowledgeable has one ...vantage. He does not seem to have ...ceived that the Government became aware that ...critical situation was developing. We presume ...that the delegates to the meeting of the Fund ...would know approximately the time when it ...must have become evident that some changes ...in financial policy were essential; but the average ...Canadian does not possess this knowledge and ...many of us find ourselves very curious about this ...point. It might even prove a factor in determining how we vote at the next election.

I don't know anything about the game except that they all make a noise and kiss one another when a goal is scored.—Mrs. Mabel Jones, 70, of Bristol, England, who won $174,420 in a soccer pool.

The Art of Growing Up

Guelph Mercury

We have a tendency to take things for granted, very often, when we are hardly justified in doing so. Indeed, this as a complaint often heard from wives, for instance, who feel neglected because their husbands take them for granted, or mothers whose children take for granted all the many things that mothers do for their children without hope of even a word of thanks. Many people, if you referred to "the art of growing up" as the "Art of Growing Up," would find it difficult to concede that there is such an Art. Growing up, in their way of thinking, is just "doing what comes naturally." Like Topsy, in Uncle Tom's Cabin, they would say: "I just growed up." Yet they think of "growing up" as a normal process, and as something to be taken for granted. In the individual sense, this may be true, but what about the people who grow up physically, and yet remain emotionally and mentally infantile? If you don't feel it somewhere in your own nerves, you can see them every day, in the broader, more public sense of the phase. These are the parents of infantile children, the Peter Pans who never grow up, and who go through life on a child's level.

* * *

The child's mind, housed in the adult body, poses a real problem for society. Dr. Brock Chisholm, who was minister of our adults a few years ago by suggesting that there was no Santa Claus, blames much of our current trouble on the fact that there have been immature people at strategic points, and crises have arisen in recent years which, in a more mature hour, with any degree of experience, can tell you that behind the crises, and the problems for which they are contrived, there

Divorce Now a Luxury

Toronto Telegram

Misery, not money, should be the overriding consideration in severing the bonds of marriage.

Under existing law it is not. Desertion, insanity, brutality are not considered to be legit grounds for divorce. Adultery is the only grounds.

So long as this situation exists, people who desire to dissolve their marriages legally and who can afford the expense of the publicity, manufacture of faked and witnessed adultery can do so. Collusion often accompanies these unethicticals.

Those who cannot afford illicious chits of a legal divorce are forced to live with their problems. More and more in Ontario alone during 1961, 2,278 husbands had escaped the responsibilities of wedlock by simply packing up and going away. More significantly, they left their wives with the sole burden of supporting children.

* * *

Divorce should not be a luxury; it should be a decision ruled upon by a law guided by a compassionate conscience, hard common sense and a respect for the well-being of our society.

This is one of those subjects that is difficult to talk about. Religious conscience enters deeply into it. Certainly none wants to see divorce encouraged or even easier than it is at present. And it is unfortunate today with the resources of wealth and a disposal to collusion.

It certainly is difficult to talk in terms of easing, liberalizing, or loosening the divorce laws. If any word is used it should be to recognize in law the existence of a situation that can destroy partnership and allow the innocent parties at least to have the opportunity to try to repair an unhappy life.

Especially in these times of teen-age marriages in a complex world demanding arduous efforts from its youth, the means of repairing disrupted lives should not be the responsibility of any but the wealthy.

* * *

In two church conventions during the month, this case situation has been examined thoughtfully. The Anglican Church, which deprives divorced people of communion, has heard voices within its membership appealing for compassion and understanding.

Now the United Church of Canada has dealt with the situation.

It is particularly significant that the United Church has grasped the nettle because it is aware of the fact that it has consistently in the past recognized the validity of the just justification of divorce.

The progressive forward reform has been going on sluggishly for years in Canada. The United Kingdom was moved by the learned and witty lawyer Sir Alan P. Herbert — long overdue recognition in law that adultery was not the only misery of marriage that could be relieved by the courts.

rises an elusive figure of sheer persistence, which might well be labelled, "immaturity." We hear much talk about Juvenile Delinquency, but the Perpetual Juvenile, or the Infantile Adult is a much more serious problem in our society, and in fact, we are told by those who should know, that these Infantile Adults are a menace to civilization.

* * *

This sounds like a serious charge — and it is — but Dr. A. Streeker a psychiatrist of considerable reputation says, "What do we mean by a mature person? It involves a complex balance of personal qualities; the ability to get through no matter what; the inherent ability to give more than is asked for, in any given situation; it involves the quality of dependability, the capacity to co-operate to work with others; to work under authority, to work in an organization and to accept responsibility. The mature person is tolerant, patient, adaptable, capable, and is able to handle trouble in a constructive way".

For a definition of an immature person, we quote him, he Dr. J. H. Seliger, of John Hopkins Hospital, in Baltimore, who describes the typical schizoid in these words "The typical schizoid is a defective personality, inadequately adjusted to life, who refuses to tolerate anxiety and anything unpleasant, sorrowful, disturbing, frightening, or worrying, and who promptly seeks escape from these things".

None of the qualities of maturity are inbred. They have to be acquired. Parents who are themselves immature, and who try to guarantee 24 hours of sunshine every day for their children need to be reminded that if their children fail to grow up, How mature are we, anyway?

Should Act On Rail Study

Financial Post

"I deplore the fact that the Royal Commission, Report on Transportation seems to have stopped out of current thinking and to have lost sight of its discussions about the economic problems of the day."

So states Donald Gordon, Canadian National Railways president. That's a man I which will find wide agreement among Canadian, merits careful attentions and in an area where government policy is made.

Certainly in a business system such as ours, and where there are two competing railways, much of the well-being of the companies concerned depends to a great extent upon the imagination, sagacity and determination of the management. But the railways pool their resources, are dispatched by government policy and politicking that any basic reorganization can be dispatched by intelligent government action.

It is true that the Canadian cabinet has much reason to be preoccupied with matters other than Canada's railways. Certainly in the months immediately ahead the government must propose foreign exchange loans obtained during the exchange crisis, and must speed up possible British entry into Europe. It probably is not in an election. It very possibly will find it has to mitigate the effects of a new recession.

There is, however, one very real reason why the railway questions should get high priority.

It is this: Canada's long-run prosperity depends on the ability of its producers to compete at home and abroad with foreign producers and a very large factor in Canadian pricing is transportation cost.

Mr. Gordon estimates that the report of the Royal Transportation costs — every method of moving goods and people — equals about 24 per cent of the gross national product or around $3 billion. No wonder that every Canadian, as he points out, has a personal stake in making sure that all transportation systems do their job efficiently and at the lowest cost.

Making the most of the transportation facilities and advantages which this country possesses may not always be what Gordon suggests, a well-planned national system in which each mode of transportation complements the other by doing, economically, what it is best fitted to do. The immediate requirement, however, is for action, starting up the great Canadian rail mess — and the MacPherson report points the way.

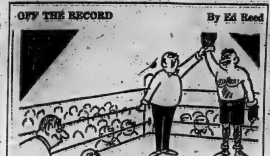

LOOKING BACKWARDS

GLEANINGS FROM OUR FYLES OF BYGONE YEARS

20 YEARS AGO

September 21st, 1942

Provincial Police investigated the ransacking of School Section No. 10 schoolhouse one mile north of Marysville on Monday. Joseph Mccabe, secretary-treasurer of the school, reported that the building had been entered over the weekend with the result that text books had been strewn about the classroom.

Classes of the Belleville Red Cross Emergency Corps will resume lectures at the end of the month on the beginning of October, according to Section Officer Mrs. A. H. Ketcheson, who was in Toronto last week attending a special meeting. The district Commandant of the Corps will be in the city this week to look over the situation here and assist in organization of the new series of lectures.

By a vote of seven to four, the motion to submit to the people a by-law at Municipal election asking for an opinion to reduce the council in size, to a mayor and six members, was defeated in the city council on Monday night. Alderman Thomas Marshall was the mover of the motion at the last regular meeting.

It is reported from Trenton that approximately $3,000 was realized by the Trenton Benevolent Fund from the carnival held recently in that town. Some of these funds will be allocated to the promotion of Trenton Air Cadet Corps now being organized.

30 YEARS AGO

September 21st, 1932

At the opening meeting of the Young People's Society in connection with Zion Street church, forty members enjoyed an indoor picnic in the church hall.

Mrs. Fred Wright is the guest of Mrs. T. Bulmer, on James Street.

Mr. Martin Davidson has left for Duluth, Minn., where he will visit friends.

Mr. W. B. Timmon, M.P., was the speaker at the Kiwanis luncheon.

Mrs. James Pelkey is spending a few days in Toronto.

Miss L. Ford, a former resident of this city, who is now a resident of California for the past seven years, is the guest of Mrs. John Connolly, Cloverdale Street.

Mr. S. McNairn, accountant with the Canadian Bank of Commerce here, and Mrs. McNairn, have returned from Montreal, having a vacation in Newfoundland.

40 YEARS AGO

September 21st, 1922

Ald. George Foster and Mrs. Foster entertained a number of friends at a motor boat launch, The Viorle. After an enjoyable time on the water a landing was made on the Prince Edward County shore and a sumptuous roast followed.

Mr. and Mrs. Arthur Williams of Toronto are the guests of Mrs. D. W. Ketcheson, Cedar St.

Miss Maud Wallman of this city is visiting her brother, Mr. R. P. Wellman in Madoc.

Mr. E. Guss Porter, K.C., M.P., is spending a few days in Montreal.

50 YEARS AGO

September 21st, 1912

Two hundred and twelve pupils are attending the local high school.

At a meeting of the school board it was decided not to sell the Station Street School property at the present time. The members of the board were of the opinion that a higher price would be obtained later as the price of real estate in the city is advancing.

The new 34th Battery under the command of Major Riordon went into camp this morning at the local rifle grounds. There were one hundred and three men in camp and two weeks will be spent in training.

Mr. Roy Stocker has left for Newark, N.J., where he has accepted a position.

Strictly Personal

Mothers Often Bark up the Wrong Tree

By SYDNEY J. HARRIS

During one of his riding lessons this summer, a 6-year-old boy I know — whom we shall call Tommy — took a tumble off his horse and broke a bone near his wrist. For four weeks, his arm was in a cast up to the elbow.

After the initial shock — and the reassurance from the doctor that the arm would be as good as new in a month or two — his parents' chief feeling was one of mounting anger over the fracture prevented him from none of his vacation pastimes.

Including this amazing exhibition of dexterity for, more properly, sinisterity for he was using his left arm only) in which proficiency increased day by day, I thought how peculiarly sorry about the wrong things in their children.

Particularly, a child is much hardier than we think. We fret about accidents, wet clothing, missed meals, infections, but given the large numbers of accidents and diseases a child is exposed to, it is something of a miracle that any child reaches the age of six.

That most of them do reach this age intact is compelling testimony to their hardiness and adaptability. But only in the grown physical sense. In the emotional area (which parents rarely think about until it is too late), the child is highly vulnerable to influences that we, as parents, may be scarcely aware of.

The things that really cripple children are not the accidents — are not falls from trees or horses, not viruses or dietary deficiencies, but rather the pervasive daily atmosphere of a home, the unspoken tensions, the inconsistencies of mood, the anxieties about themselves which parents unconsciously project upon their children.

Perhaps we worry so much about the broken bones, the fevers and the chills, as a way of concealing from ourselves the more subtle — and therefore more insidious — damage we may be causing our souls with our children. And it does seem to be true that the classical "anxious mother", no matter whether her child is wearing a sweater on a chilly day, often the one who is doing psychic harm to her child in ways that a doctor cannot and could not protect from.

The boy got along beautifully with one arm. Where the crippling really counts is where it cannot be seen, in the underneath the cast, but underneath the skull.

Assured Market

Farmers' Advocate

Steadily rising demands for paper products guarantee a market, before the end of the century, for at least double the amount of timber now being taken from Canada's forests. Improved management of forests in our settled regions is expected to supply most of the increasing market.

To Your Good Health

Last Few Pounds Hardest To Remove When Reducing

By JOSEPH G. MOLNER, M.D.

Dear Dr. Molner: You recently suggested on a diet you prescribe to stimulate excess weight and I am interested.

I am 21 years old, 5 feet 4 inches tall and weigh 150 pounds. Three years ago I weighed 138. With my own will power and my own diet I eliminated 13 pounds.

Since that time whenever I have tackled a new diet I have failed. Many people have told me that because I lost so much at one time, it would be harder to lose more now, than for a person just beginning.

Can this be true, or have I just lost my will power? The weight I desire is 128 pounds. — John V.

You've done a splendid job of reducing. You've started on something about your weight at a sensible time of life. If other people would do what you have done, they'd live longer and also be happier.

However, to answer your questions, here are the 3 unvarnished facts.

Yes, it's easier to lose a lot of weight when you are much too heavy. It isn't because you lost so much weight at one time that you find reducing more difficult, but that you are much nearer your normal weight.

It's easy for any athlete to run 100 yards in 15 seconds. To run 100 in 13 seconds requires some doing. To do it in 11 seconds is a feat and from there on, each tenth of a second means a great deal of work.

Losing weight is something like that. The more you've lost, you reduced has nothing to do with it — although frankly I find several very valid reasons for reducing at a moderate rate instead of trying to lose too much in a hurry.

However, the closer you come to your best weight, the slower the process will be.

I'll make two suggestions:

First: Are you certain that 128 is the poundage you should seek? It may be, but then again you may be rather heavily boned, meaning that you should weigh a little more for best health and, incidentally, for best looks. I wouldn't go on a special trip, but next time you visit your doctor, ask him to give his opinion as to whether you have a large, medium or light frame. It will take a dexterity of seconds to give you his opinion, and it will be a more valid one than yours because he (not being you!) has better perspective.

Second: I don't think my leaflet on "Lost Secret of Reducing" would do you any good because you've done pretty well already. But I do think the "ounce a day" aspect, as included in another leaflet, "Calorie Counter," would be of real help to you. If you want it, just send 10-cents in coin (no stamps) to cover mailing costs, and an unstamped, self-addressed envelope to me in care of The Chicago Sun-Times Syndicate, P.O. Box 186 Dundee Ill. ("Lost Secret of Reducing" is also included in a self-addressed, unstamped envelope is required.)

* * *

Dear Dr. Molner: I was told by a physician that I could not be vaccinated against smallpox because I am epileptic. I'm 36 then, and now am 36. Since so many things have changed in medicine in 14 years, I wonder if I could be vaccinated now. — J.N.

You could and should be vaccinated. Epilepsy is not a contraindication to vaccination.

* * *

Mrs. F.E.W.: No, cirrhosis of the liver is not cancer, no matter what you have been told. I constantly wonder why people say such worrisome things, especially when they are so wrong. However, cancer of the liver may be more apt to appear in cases of cirrhosis.

* * *

You could and should be vaccinated. Epilepsy is not a contraindication to vaccination.

* * *

Mrs. F.E.W.: No, cirrhosis of the liver is not cancer, no matter what you have been told. I constantly wonder why people say such worrisome things, especially when they are so wrong. However, cancer of the liver may be more apt to appear in cases of cirrhosis.

* * *

You could and should be vaccinated. Epilepsy is not a contraindication to vaccination.

* * *

Mrs. F.E.W.: No, cirrhosis of the liver is not cancer, no matter what you have been told. I constantly wonder why people say such worrisome things, especially when they are so wrong. However, cancer of the liver may be more apt to appear in cases of cirrhosis.

* * *

Don't Quit Because of Arthritis: This is the title of a leaflet designed to help all who suffer the aches and pains of arthritis. For a copy write to Dr. Molner in care of The Chicago Sun-Times Syndicate, P.O. Box 186, Dundee, Ill., enclosing a long, self-addressed, unstamped envelope and 10c in coin to cover the cost of handling.

* * *

Dr. Molner always happy to hear from his readers, but he regrets that he cannot answer individually. Mail for the great number received daily. Whenever possible he uses readers' questions in his column.

Today in History

By THE CANADIAN PRESS

Sept. 21, 1962

The first gasoline automobile in the United States was driven at Springfield, Mass., on this year's date in 1893—by J. Frank Duryea. The auto had been invented by Duryea and his brother Charles.

1954—Hon. George Drew resigned as national Progressive Conservative party leader to marry of poor health.

1776—The first naval battle of the American Revolutionary War was fought on Lake Champlain.

Reminiscence

Chicago Tribune

An elderly carpenter was telling about his latest job, installing acoustical tile in the new cafeteria in order to cut down the noise. "Times have changed", he snorted. "When I was a boy they soundproofed me".

THE PACKSACK

By GREGORY CLARK

Nobody in real life talks the way Canadian radio and TV actors talk when they're supposed to be one of the English actors. In fact, even the English don't talk the way English actors talk. They have to talk like a loppy running-on style of speech that must be one of the most difficult things you find in the theatre. They say Sir Martin Harvey did it back in 1905 on the way Robertson or Tree did it goes on and on. I heard an English actor going on like that of a Canadian father in a radio serial about a domestic effect. Thank goodness it was one of those programs being run for the benefit of the director of it and the prestige of the C.B.C., so probably nobody was listening.

Tony Hancock the English actor whose BBC shits have enlivened the Canadian TV teapot couple of summers talks the way English talk. He warbles, His style of speech is as distinctive as that of Talullah Bankhead, who, after years when she talks, buys like a parrot learning to talk.

But Talloo is usually taking the part of the bored upper class twit out of the American woman, all of whom bay.

Self-Accused

Branden Sun

Nothing gets a man as many suspicious looks from his neighbors as being around home at 10 a.m. perfectly well and unshaven.

By R. J. SCOTT

STOCK QUOTATIONS

TORONTO (CP) — International Nickel continued its sharp decline during light stock market trading today, while Canadian Oil bounced ahead to another peak price.

Inco fell two points to 60 amid moderate turnover. Its decline began earlier this week when the company announced fourth quarter output will be reduced 12 per cent from that in the third quarter.

Meanwhile, Canadian Oil surged, almost, climbing 1½ to 46½ — highest price since its listing on the exchange—on a volume of almost 5,000 shares in the first hour of trading.

Speculation continues to fly, concerning a possible takeover bid for the company. Power Corporation, largest Canadian Oil stockholder, rose one point to 62.

In general, the industrial list weakened, with losses ranging to ¾ going to such issues as Shawinigan, Gulfeau Power, Interprovincial Pipe Line, Calgary Power and Dominion Foundries and Steel.

On the exchange index, industrials dropped 1.00 to 539.79, base metals to 119.39 and western oils .73 at 110.64. Golds gained .11 to 94.87. The 11 a.m. volume was 974,000 shares compared with 949,000 at the same time Thursday.

Among base metals, Falconbridge fell ¾, while Denison rose ½. Speculatives were quiet.

The market weakened Thursday.

Widespread losses drove the main list down more than four points on index; base metals declined 2.

Hardest hit was International Nickel — listed on both the industrial and base metals indexes. The stock dropped 2¾ to 62.

Investors turned a disappointed eye on Gatineau Power and Shawinigan, following announcement that Quebec Premier Jean Lesage has plans to nationalize certain provincial electric utilities if he is successful in the November election.

Gatineau slipped to 28¾—lowest price of 1962—before rising to 29⅛, down 1¼. Shawinigan fell ¾ amid moderately active turnover.

Most active industrial issue was Rogers Cable, showing a 68,000-share volume—much of this coming in a special transaction between brokerage house branch offices. The stock rose ½ to 9.50 after closing at 14¾.

TORONTO STOCKS

(Stock Quotations Furnished by Barclay & Crawford)

56 Bridge Street East

Members Toronto Stock Exchange

Belleville Office—Dial WO 8-6581

H. P. Wills, manager.

INDUSTRIALS	
Abitibi	43½
Alberta Distilleries	245
Alberta Gas Trunk	27½
Algoma Steel	40¾
Aluminum	25¾
Atlas Steel	34¼
Bank of Montreal	38½
Bank of Nova Scotia	65¼
BC Telephone	47½
Bell Telephone	48¾
Brazilian Trac.	28⅞
British American Oil	29¾
BC Forest Prod.	13½
Canada Cement	25¾
Can. Imp. Bk. of Com.	37¾
Can. Breweries	15¾
Can. British Alum. A	10
Can. Oil	42
Canadian Tire	36
Can. Pacific Railway	21½
Cockshutt Farm	18¾
Cons. M. and S.	39½
Cons. Paper	37¾
Consumers Gas	17¾
Corby's "A"	16¼
Dominion Foundries	54
Dominion Steel	8¼
Dominion Stores	12¼
Dominion Tar	17¼
Ford (U.S.)	45
Ford "A"	146
Gatineau	28¾
General Dynamics	23
General Motors	53¾
Great Lake Paper	16¾
Harding Carpets	14
Imperial Oil	44
Industrial Acceptance	22½
International Nickel	60¼
Interprov. Pipeline	76¾
Jockey Club Ltd.	290
Lake Ont. Portland	270
Lakeland Gas	22
Loblaw Cos. "B"	85¼
Massey Ferguson	11⅝
MacMillan B. and P.	18⅝
Monarch Foods	7½
Page Hershey Tubes	18¼
Royal Bank of Canada	70½
Russel Industries	16
Shawinigan W. and P.	24½
Seagrams	41¼
Steel of Canada	16½
Toronto-Dominion Bank	57
Traders Finance	12
Trans Canada Pipe.	20¾
Trans. Mt. Pipe.	14
Union Gas	19⅛
Victoria and Grey	53¾
Westcoast Trans.	15¾
Walkers	51¼
MINES AND OILS	
Aztec. Arcadia Nickel	40
Atlantic Coast Copper	115
Bath Copper	206
Central Patricia	630
Campbell Chib.	325
Can. Export Gas	96
Can. Husky Oil	6¼
Cochenour Willans	Gold 435
Cons. Discovery	117
Cons. Hallwell	33½
Conwest Exp.	400
Crailpoint	17¾
Denison	10¾
Devon Palmer	54
Dome Mines	28¾
East Malartic	235
East Sullivan	190
Faraday	4½
Falconbridge	48¾
Frobisher	13
Geco	5¾
Gunnar Mines	795
Giant Yellowknife	11¾
Hollinger	15¾
Home Oil "A"	11¾
Hudson Bay M. & S.	49¾
Hudson Bay Oil	16¾
Kerr Addison	685
Labrador	11¾
Lake Dufault	425
Lake Shore	300
Lake Asbestos	68
Marlimex	54
Midcon	5¾
Murray	99
North Coldstream	45
Dickenson	15
New Hosco	78
New Highridge	22½
Mickel Mining & Smelt.	44
Northern Canada	240
Normand	87½
Normetal	285
Northgate	25
Opemiska	310
Pacific Pete.	14
Preston East Dome	655
Prospect Airways	57
Provo Gas	147
Quemont	960
Rio Algom	10¾
Rix	33
Rockwin	14
Royallite Oil	14¾
Sherritt Gordon	310
Silver Miller	33
Sisco	68
Steep Rock	450
Sylvanite	10
Teck-Hughes	155
Tombill	71
Triad Oil	176
United Asbestos	460
United Keno Hill	985
United Oils	134
Zenmac	30

GOVERNMENT BONDS

(By the Investment Dealers' Association of Canada)

SEPTEMBER 26, 1962

Government of Canada Bonds			
Security		Bid	Asked
Oct. 1, 1962		100.00	100.30
Dec. 1, 1962		99.80	100.10
Dec. 15, 1962		99.80	100.10
May 15, 1963		99.40	99.80
April 1, 1963		100.00	100.20
June 1, 1963		98.75	99.15
Dec. 15, 1963		98.00	98.30
May 1, 1964		97.60	98.15
Oct. 1, 1964		95.75	96.25
Dec. 15, 1964		95.40	95.80
Dec. 15, 1966		96.75	97.75
June 1, 1967		94.75	95.75
Oct. 1, 1967		94.25	94.75
June 15, 1967/68		88.00	89.00
April 1, 1968		99.20	100.25
Oct. 1, 1969		99.25	100.35
May 1, 1970		88.25	89.25
Sept. 1, 1972		87.25	88.25
Oct. 1, 1975		99.75	100.75
June 1, 1976/77		79.00	80.00
Jan. 15, 1975/78		82.50	83.50
Oct. 1, 1979		76.25	77.25
Sept. 1, 1983		75.00	76.00
Mar. 15, 1990/98		75.50	77.50
Perpetuals			
Aug. 1, 1950		99 ⅝	100 ⅝

Labor Party Split Is Seen On Common Market Issue

By ALAN HARVEY

LONDON (CP)—Controversy flared on the home front today as the great debate on Britain's ties to Europe moved from a Commonwealth context into the sphere of domestic party politics.

With post-mortems still coming in on the conference of Commonwealth prime ministers, a possibly significant development within Britain's opposition Labor party showed the complexity of political alignments on the Common Market issue.

This came in the form of a statement from a moderate-minded Labor MP, Roy Jenkins, opposing the idea of a general election on Britain's entry into the Common Market.

Jenkins is the chairman of a party committee strongly favoring British membership. The committee has 255 MPs and half a dozen peers among its members, but it claims support of some 85 of Labor's 250-odd strength in the Commons.

Estimates are that about 30 strongly oppose the Common Market, with the rest undecided.

The importance of the pro-Market move is that it comes just as Party Leader Hugh Gaitskell has been moving from an undecided position toward outright opposition.

SECRECY SUPPORT

Some political commentators suspect that Gaitskell, generally is a secret supporter of the European idea, but that he is swinging away from it for sensitive convictions partly in pursuit of a political opportunity, partly because he genuinely feels that the Commonwealth is in danger of being gravely weakened.

Party strategists are thought to have urged him to take an anti-Market stand in the belief that Labor could win the next election on this one issue. There are some signs that British public opinion is souring on the Common Market, but there is equally the possibility that sentiment might take another turn if Commonwealth countries appeared to be adopting a selfish view of Britain's aspirations in relation to Europe.

The Labor split, meanwhile, was emphasized by speeches from former defence minister Duncan Sandys and former minister Emanuel Shinwell, both demanding an early election. This was opposed by Hugh Delargy, an MP of the dissident group, who said that if an election were held he would vote in favor of British entry.

The Labor confusion is of considerable importance. It may simplify the political task of Prime Minister Macmillan, who wishes to go to the election with Britain's application to join the European Economic Community is settled one way or the other. Recent byelections have indicated the Conservative party has lost popularity.

WILL REPLY

A further indication of Gaitskell's Common-Market views will be forthcoming tonight when the Labor leader replies to the television broadcast made Thursday by Macmillan, in which the prime minister outlined the reasons why he thinks Britain must enter the European club.

Gaitskell demanded the right to reply to Macmillan on grounds that the broadcast was in effect a party political talk.

In his speech Macmillan said he is "growing in heart" as more convinced that Britain must play its part in Europe. Without referring to Prime Minister Diefenbaker by name, he said some people had suggested that there might be an alternative to Britain membership, but "I do not think this idea would be practicable."

Rosicrucians Commemorate Great Event

On Sunday, when the sun on its ecliptical journey crosses the celestial equator for the autumnal equinox, Rosicrucians throughout the world will commemorate the building of the Great Pyramid.

Louis W. Hill, Master of the local AMORC Rosicrucian Pronaos, states that Rosicrucians throughout the jurisdiction of the philosophical Order will gather for the ceremony at which time they will symbolically re-enact the building of the Great Pyramid of Cheops.

Reconstructed from ancient traditions, states Louis W. Hill, the Pyramid of Cheops at Giza was begun about 4000 B.C., on the occasion of the fall equinox. Unlike the other pyramids built during the Pyramid Age of Egypt, it was not intended as the building of for a vain Pharoah who desired a monument of his reign, but as a temple of learning. The construction of the Great Pyramid, it is said, required a knowledge of all the known sciences of that period. Its mathematics and physics and considerable knowledge of those fundamental of an astronomy recognized today.

Since the pyramid, it is said, trace their traditional origin back to the year 1350 B.C., when Amenhotep IV was Pharoah of Egypt and historically known as the first great personality in history, they commemorate their ancient origin by the ritualistic construction of a miniature pyramid. The laying of each stone represents to them the cultural accomplishments of the Order during each year of its existence. The apex will be placed upon a miniature pyramid at this time when the ideals of the Rosicrucian movement have been realized.

The outdoor fete and ceremony will be enacted locally at the Quinte Sanitorium, Wallbridge Road, Picton at 2.00 p.m. The public is cordially invited to witness the ritual and participate in the fete.

DOLLAR RATE

MONTREAL (CP)—The U.S. dollar was at a premium of 1-32 per cent in terms of Canadian funds, the Bank of Montreal reported near noon today. Thursday the noon rate was $1.07 2-32.

Pound sterling stood at $2.95½, unchanged.

LAWN MOWER SERVICE
PICK-UP AND DELIVERY
PHONE WO 8-6445
BELLEVILLE AUTO ELECTRIC
LIMITED
Authorized Parts and Service Distributors
Briggs & Stratton, Clinton, Lauson, Power Products, Engines
Johnson Lawn Boy Mowers and Johnson Iron Horse Engines

Seems Barbara Was Really In the Pink

WAKEFIELD, England (AP) — The sight of pretty Barbara Smith wiggling around in her skin-tight ski pants almost halted operations at a shirt factory.

Barbara, a shapely 22-year-old brunette, wore her pink tights to the shirt factory Wednesday because the wind was blowing cold.

Dozens of mechanics stopped work and — this is hard to believe—complained to their manager. George Woodcock that her curves distracted them. They were afraid they'd have an accident or damage a machine while watching her.

Woodcock told Barbara to change into a skirt. Barbara refused. Other male factory men were put to work in another part of the factory where they could keep their minds on their work.

"I've never been grown men to make such a fuss over a matter of pants," Barbara giggled.

1,750 Pound Moose Shot By Herb McCabe

The reeve of Sophiasburg, Lorne Cumming, and Herb McCabe, of this city, have returned home from the northern woods with one moose which tipped the scales at 1,750 pounds and another of 1,200 pounds was left with the French guides as the half-ton beast they would not attempt the load.

The hunters secured their game at Bell Moose Lake on the Pivabiska River, situated 80 miles northeast of Kearnley. They drove by car to Hearst and then by train to the river and then twelve miles by boat and two portages to the camp. The first night in camp was an exciting evening. The guides started to call moose and soon through the still air could be heard the gruff answer of a bull moose. It was stated by the guides there were at least eight moose in the swamp and it was a possibility there was one that was the boss. "It was easy to find out" said one of the guides. He started to call and soon there was a loud bellow answer and not a sound from any of the others. "He is the boss," said the guide and we will get him in the morning."

"Sure enough," said Mr. McCabe, "the next morning we were out bright and early and soon after being placed on the runway along came Mr. Moose and Mrs. Moose and got the first shot but did not bring him down. The next shot from my rifle stopped him." Hunting the hunt two black bears were also bagged. The antlers on the moose measured 50 and one-half inches and there were 16 points. Mr. McCabe intends to have the head mounted as a trophy of the hunt. The party of the hunting flies were still going strong when they left the north country.

INVESTMENTS
FOR THE MAN IN THE STREET
If you have an interest in companies producing oil, steel, foods, chemicals, transportation, autos, electrical and electronic products . . . and many more things . . . you'd really feel like you owned part of Canada.
Well, why don't you?
You can acquire an interest in a wide list of professionally selected stocks by buying shares of Commonwealth International Corporation or Leverage Fund of Canada. Start with $10, $25, $50 a month or more, or any lump sum.
KING MERRITT & CO. (Canada) LTD.
An international organization specializing in Mutual Funds
KEN FINDER — DIVISIONAL MANAGER
D. FRED WANMAKER, DISTRICT MANAGER
344½ FRONT ST., Suite 2 — BELLEVILLE — WO 2-1180

Teen, Pre-Teen Programs Open This Evening

Beginning tonight, Friday, September 21, the junior and pre-teen programs of the Recreation Department will be in full swing. Five young people's group or pre-teens will be glad to hear that the Quinte Young Canadians will be in operation again with dancing every Friday night in Prince Charles School and also at Queen Elizabeth, for those living on the East Hill.

Those who attended Queen Elizabeth last year will be glad to hear that Mrs. Poste and Miss Bonnie Hibberd will once again be in attendance at Queen Elizabeth, while Miss Jane Ketcheson and Mr. Lorne Cornell will be responsible for records and providing the entertainment at Prince Charles. In both cases, dancing begins at 7.00 and lasts until 9.00 p.m.

These dances for the pre-teens provide fun and enjoyment and parents can be assured that the dances are being conducted under good supervision and will have a pleasant evening with children of their own age group.

This Friday night will also see the beginning of the Belleville-Teen Town for the coming season. Teen Town has been in operation for some four years and during that time has done much to supply the teenagers of Belleville with wholesome entertainment and fundamental training in parliamentary procedure and executive duties. Some of the club's projects in the past years have been the participation in the annual Santa Claus parade, donation of gifts to the needy at the club's annual Christmas time, and donations to UNICEF. It is hoped that these projects and others can once again be carried out in the coming year.

The Belleville Teen Town holds their teenage dances each Friday night in the Memorial Recreation Centre, from 8.30-11.30 p.m. On Friday, October 5 will be the first dance of the season and as experience has shown us from previous years, a large crowd is expected.

Although these are only two specific areas in the club organization program, they are important for the teenagers in fun and enjoyment, while at the same time offer valuable training for those assigned to the youth of Belleville.

Jodoin Defends Strike Action

OTTAWA (CP) — Canadian Labor Congress President Claude Jodoin issued a policy statement Thursday defending strike action as "the natural right and traditional method" by which workers have improved their wages and working conditions.

Mr. Jodoin said he issued the statement at the request of delegates to the CLC's following recent statements in the press and elsewhere that strikes are obsolete.

4,718 Pupils Enrolled With 147 Teachers on Public Schools Staff

Belleville's public schools have an enrolment of 4,718 pupils, increased from 4,626 at the closing of school in June, and there are 147 teachers on the public schools staff.

The above attendance figures were presented to the schools board at the September meeting held this week. Schools Superintendent L. A. Kells reported the teaching staff had been increased by 11 members since June and that enrolments per teacher had been decreased from 34 to 32 pupils.

Commencement of the fall term early this month saw 32 new teachers report for duty with the Belleville Board.

Custodial and maintenance employees of the Belleville public schools now have an Employees' Association and a contract has been awarded to McKenzie Feeds Limited at a quoted price of $12,58.32, this fance to follow the east and south boundaries of the site.

Members present were Chairman Wm. Townson and trustees Hazel Pugh, F. F. Clarke, I. A. Langabeer, Morley Lovelace, J. N. McKibbon, Ross Bonter, Dr. Wm. Mills, Smith, J. R. Sproule, G. H. Tyll and W. A. VanTassel.

AUSSIE PIPELINE

A 200-mile oil pipeline will be built from the Moonie oil field to be reached over a period of seven years.

The previous maximum was $300 per month, reached after three and a half years.

Agreements reached between the employees and the board included procedures for meetings and discussions, the prosecution of grievances and revision of working conditions and responsibilities.

Mr. Kells also submitted recommendations regarding advancement and salaries to give teachers credit for Department of Education summer courses completed this year. The major number of teachers represented had attended the Junior Education Course held at the Harry J. Clarke School in Belleville. Belleville's specialized teachers took Department of Education Courses and the number attending Belleville summer Schools brought the total number seeking improvement to 49.

Jack Field representing the Hydro-Electric Power Commission appeared before the board to present information regarding the heating of new school buildings.

The report of the school Sanitary Inspector presented by Dr. McColl Metcalfe, MOH, indicated numerous minor items of lack of cleanliness and need of repair relating to sanitary facilities.

The boiler inspection report for Queen Alexandra school disclosed the board was facing an estimated $13,000 expenditure for replacements in the year 1962.

A special committee was appointed with G. H. Tyll as chairman, to further investigate the possibility of securing suitable access from Lemert Drive to the Harry J. Clarke school site. Reports presented by this and individual legal entanglements that gave the board concern.

A further special committee with Trustee Mac Smith as chairman was named to prepare for an official opening of the Harry J. Clarke and Parkdale schools.

Contract for construction of a fence at the Harry J. Clarke School was awarded to McKenzie Feeds Limited at a quoted price of $2,58.32, this fance to follow the east and south boundaries of the site.

Members present were Chairman Wm. Townson and trustees Hazel Pugh, F. F. Clarke, I. A. Langabeer, Morley Lovelace, J. N. McKibbon, Ross Bonter, Dr. Wm. Mills, Smith, J. R. Sproule, G. H. Tyll and W. A. VanTassel.

LABATT'S APPOINTMENT

E. J. SHARKEY

John F. Labatt, Vice-President, Canadian Operations, John Labatt Limited, announces the appointment of E. J. Sharkey as Divisional Sales Manager, Mr. Sharkey brings a wide sales background in the brewing industry with him to the new post. After attending Duke University, Mr. Sharkey commenced a leading east coast American brewer. Joining the Sales Department of Labatt's British Columbia Division, he served as Representative, Vancouver City Sales Supervisor, and Supervisor of Sales, and most recently as Eastern Region Sales Manager, Ontario Division, with headquarters in Ottawa. Mr. Sharkey assumes his new duties immediately.

for Exterior Decorating in your spring garden
BULBS from Holland
Plant spring flowering bulbs imported from Holland. They are clean, healthy and will give you perfect flowers. Come in now and choose from our wide selection of tulips and other bulbs.
Bishop's Seed AND GARDEN CENTRE
81-85 STATION ST.

Watch For Special Promotion in Downtown Belleville!
THIS MONDAY-TUESDAY-WEDNESDAY
LIVE STREET BROADCASTS
All Day & Evening
10 A.M. to 12 MIDNIGHT
In Co-operation with CJBQ
— THE DOWNTOWN BUSINESSMEN'S ASSOCIATION —

Mr., Mrs. Fred Gray Happily Wed 50 Years

On Monday, September 3, 1962, Mr. and Mrs. Fred Gray, Plainfield, were "At Home" on the occasion of their 50th wedding anniversary. Over 200 relatives and friends called at their home during the afternoon and evening to offer congratulations and best wishes.

The home was beautifully decorated with gold and white streamers, white bells and bouquets of white and yellow gladioli.

Receiving at the door were Mr. and Mrs. F. Gray's family, Mrs. Maurice Reid, Belleville; Mrs. Orley Parks, Plainfield, and Mr. Earl Gray, of Plainfield.

Miss June Reid attended the guest book and invited the guests in to visit with the "bride and groom" and later into the dining room where tea was served.

The dining table was spread with a beautiful hand embroidered white linen cutwork cloth, and centred with a 3-tier wedding cake, surrounded by bilowy tulle. Sparkling gold and white candles, with a touch of "lily-of-the-valley, and two silver tea services lended to an attractive table setting.

Pouring tea during the afternoon and evening were: Mrs. Mildred Fowler, Mrs. William Bates, Mrs. Harry McCreary, Mrs. Edna Sullivan, Mrs. Frank Hodgen, Mrs. Arthur Baiers, Mrs. Ken Vivian, and Mrs. Floyd Weeks.

Serving the guests were: Mrs. James Reynolds, Mrs. Ross Parks, Mrs. Earl Thompson and Mrs. Guy Osbourne.

Many beautiful cards and gifts were received. Among these were a television set, to the bride from the bridegroom; a beautiful large mirror with a gold scroll frame, from the family and grandchildren; a chair from Plainfield community, also a chair and footstool from Roslin American church where Mr. Gray served as minister's warden for many years and many other lovely gifts, a bouquet of bronze and yellow 'mums from the W.A., and a large basket of yellow roses with yellow and bronze 'mums from Clarke Rollins, M.P.P. Telegrams and messages from Prime Minister John Diefenbaker, Lee Grills, MP., John Robarts, the Premier of Ontario, Canon and Mrs. Arthur Smith, formerly of the parish of Roslin, and Mr. and Mrs. Ted Welsh, of Toronto, were received.

A scroll from the provincial secretary, J. Yarmenko, was presented to Mr. and Mrs. Gray by Mr. Rollins.

These all were shown to the guests by Mr. Glen Parks.

FAMILY DINNER

On Saturday evening, September 1st the couple were honored guests at a golden wedding dinner, in Roslin Parish Hall. Fifty-two relatives and friends attended.

St. Paul's W.A. catered serving a delicious hot turkey dinner. The hall was decorated with gold and white.

Mrs. Ken Hastings was chairman and first called upon Mr. Joe Hollinger, brother of the bride (who performed the duties of groomsman 50 years ago for Mr. and Mrs. Gray) to propose the toast to the couple.

He told how they had met at the wedding which was Rev. Lyons officiating, and offered best wishes on behalf of all present.

The Rev. G. Black and others present spoke briefly. Two musical numbers, baton twirling by Randy Gray, and a duet by June Reid and Claude Jenkins, brought the program to a close. The remainder of the evening was spent visiting and recalling "old times."

Mr. Gray now 85 years of age accounts for his good health, his life of hard work which he claims "Will never kill anyone." He is a carpenter as well as a farmer and during his life has built 62 barns, Mrs. Gray also a hard working helper states that all has not been happiness in the past 50 years as she recalls having lost a barn when it was struck by lightning, and their home and its contents in 1943.

Both Mr. and Mrs. Gray have taken an active part in church and community life and hope to have the continued good health they now enjoy.

Club Activities

CONTACT CLUB

The regular meeting of the Contact Club was held Monday evening. During the short business meeting President Trudy handed out tiny spoons to the girls, made with four pockets for the remaining months of the year to be used as a money-making project.

Dorothy Sinclair and Mickey Lake have taken on the peanut campaign this year.

Following the business meeting Archdeacon and Mrs. J. B. Creegan were guests for the social hour. June Fisher read a farewell poem describing Archdeacon Creegan's 32 years at Christ Church, after which President Trudy presented Mr. and Mrs. Creegan with approvate gifts. Mr. Creegan expressed their thanks, then went on to tell of the changes that have been made during his ministry here.

A pleasant evening was brought to a close with delicious refreshments served buffet style with a beautifully decorated cake for the centre-piece.

Hostesses for the evening were Dorothy Sinclair, Marg Niles and Dot Montaigue.

On Monday there will be a rummage sale before the work meeting.

BRITISH SCHOOLS

Elementary education was compulsory and available free to every child in Britain by 1899.

MAY SHOREY BUNNETT
HAS BEEN SELLING
CHARIS FOUNDATION GARMENTS
IN BELLEVILLE SINCE 1932
And is continuing to serve her many customers at
232 PINNACLE STREET (Opposite Corby Public Library)
CHARIS OF BELLEVILLE

SOCIAL and PERSONAL

ENGAGEMENT NOTICE

Mr. and Mrs. Thomas Delbert Caul, Belleville, announce the engagement of their daughter Margaret Rachel, to Harry Douglas Atkins, son of Mr. Gordon Atkins of Brighton, Ontario. Marriage to take place at Christ Church, Belleville, Ont., Saturday, October 20th at 2 p.m.

• • •

Miss Bessie McMullen, Mrs. Earl Preceltes, and Mrs. Floyd Thrasher entertained Mrs. Minto Wilson to a birthday dinner at Maple Inn, on Thursday and attended Picton Fair in the afternoon.

• • •

Mrs. Vera Keegan, 34 Holmes Rd. is a patient in St. Joseph's Hospital, Toronto, where she will undergo surgery on her hip, sometime next week.

Branch 99 Ladies' Aux. Plans Events

The Ladies' Auxiliary to Branch 99 of the Royal Canadian Legion Belleville, held its first meeting since the summer recess, September 18th with a fine attendance.

Mrs. Elsie Soules, president, was in charge of the meeting. Two minutes silence was observed and the charter draped in memory of Mrs. Emily Fuller. Plans were made for the ladies to attend the general meeting of the Legion Auxiliary the second Wednesday in October.

During the evening a draw was made for the travelling apron which Mrs. G. Benn, the convener. The children's Christmas party was discussed also the poppy fund campaign. A dance is to be held early in November sponsored by the Ladies' Auxiliary.

After the closing ceremonies a social time was enjoyed by all.

Elderly People Do Not Want To Settle Down

TORONTO (CP) — The idea that elderly people want to settle down to nothing but peace and quiet is nonsense, says Malcolm McGee, of North America's foremost housing experts.

First woman to hold the port of commissioner of public housing administrator in the United States, she came here from Washington to give the keynote address at the recent 10th annual Ontario housing conference.

Her work in the field of housing for the elderly has won her international recognition.

"We used to think that the elderly person wanted to commune with nature and was hustled them out to what we considered the ideal situation where all was peace and quiet," she says.

"This is nonsense. Our senior citizens want to be where there's some life. If they can't take part in it, they want to be where it is by—children to school, workers to the office and factory, the military to the posting community in action."

On appointment by President Kennedy last year was the climax to a career in public housing that started when she was 17.

She was working during school holidays on a government survey which was trying to establish the adequacy of housing in a distressed area," she recalled during the interview.

"I had to do it the hard way —by knocking on doors and asking questions."

Mrs. McGuire was deeply moved by the shocking conditions she saw and has been working for better housing conditions ever since.

Mrs. McGuire has come full circle to her native Washington where she is a dean of public school and university.

She is not the only member of her family to be known nationally.

Her identical twin, Margret Collins Schweinhaut, is a senator for the state of Maryland.

Hard of Hearing!
Zenith Hearing Aid
For Only $50.00
• Full Powered • 4 Transistors
Come in for your free hearing test
ZENITH HEARING AIDS
HITCHON'S
340 FRONT ST.

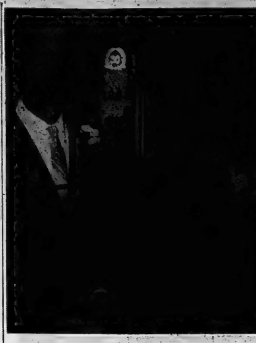

Mr. and Mrs. W. Boldrick Mark Wedding Anniversary

PLAINFIELD — Mr. and Mrs. William Boldrick of Plainfield celebrated their 50th wedding anniversary - September 4th, 1962, and held an "At Home" on Sunday, September 2nd when about 200 friends, relatives and neighbors gathered at the home in which Mr. Boldrick has lived his entire life.

The bride of 50 years ago was Alma Johnston, daughter of the late Mr. and Mrs. Jeremiah Johnston who lived in Melrose and Shannonville. The couple were married in the home of the bride's parents and the attendants were Mr. and Mrs. Farnsworth, the latter now Mrs. J. Larose.

Mr. and Mrs. Boldrick have been in good health and Mr. Boldrick is still active on the farm with his son and also does some carpentry work. They have two children, a son Norman at home, and a daughter Mrs. Raymond (Hilda) Lawrenson of Belleville. There are five grandchildren, three boys and two girls.

The honored couple received the guests at the door assisted by Mrs. Lawrenson and Mrs. Norman Boldrick who also invited the guests into the tea room. A granddaughter, Miss Donna Lawrenson attended the guest book.

Those pouring tea in the afternoon were Mrs. Jim Herrington and Mrs. Walter Hagerman, nieces of the bride; also Mrs. Gene Hunt and Mrs. Arthur Shannon. Those serving were Mrs. Les Digby, Miss Linda and Judy McCurry and Miss Eileen Boldrick. Mrs. Frank Bonisteel arranged the sandwich and cookie plates and was assisted in the kitchen by Mrs. Jamie Graham of Foxboro and Mrs. McCurry.

In the evening Mrs. Arthur Boldrick, Mrs. Roy Boldrick, Mrs. Harold Skelly and Mrs. Russell Glass poured tea. Miss Linda McCurry attended the guest book. Miss Bessie Boldrick, Mrs. Alex Beaudrie, Miss Donna Lawrenson and Mrs. Les Digby served dainty refreshments.

ENJOY DINNER

Mr. and Mrs. Boldrick served dinner to 22 guests. The home was decorated with baskets of colorful gladioli, 'mums and snapdragons and white candles and lilies covered with gold glitter adorned each archway. The tea table was most attractive with a lace cloth and white candelabra with tall gold and white candles. A beautiful floral centre-piece of 'mums, snapdragons and gladioli all in yellow shades matched the gold trimming on the table with its yellow and white three-tier wedding cake was displayed on the buffet surrounded by white lace cloth and triple candelabra with tall gold and white candles. A beautiful floral centre-piece of 'mums, snapdragons and gladioli all in yellow shades matched the gold trimming on the table with its yellow and white three-tier wedding cake was displayed on the buffet surrounded by white lace cloth and triple candelabra with tall gold and white candles. A beautiful floral centre-piece of 'mums, snapdragons and gladioli all in yellow shades matched the gold trimming on the table with its yellow and white three-tier wedding cake was displayed on the buffet surrounded by white lace cloth and triple candelabra with tall gold and white candles. A beautiful floral centre-piece of 'mums, snapdragons and gladioli all in yellow shades matched the gold trimming on the table with its yellow and white three-tier wedding cake was displayed on the buffet surrounded by white lace cloth and triple candelabra with tall gold and white candles. A beautiful floral centre-piece of 'mums, snapdragons and gladioli all in yellow shades matched the gold trimming on the table with its yellow and white three-tier wedding cake was displayed on the buffet surrounded by white lace cloth and triple candelabra with tall gold and white candles.

Mr. and Mrs. Boldrick received a congratulatory scroll from the provincial secretary. Mr. Clarke Rollins M.P.P. personally presented a beautiful floral arrangement. They also received a telegram from Premier Robarts and a letter of congratulations from Mr. Lee Grills M.P. and Prime Minister John Diefenbaker.

They also received a large number of beautiful gifts, cards, money, flowers and a seven - piece chrome suite, a gift of their children.

Guests were present from Belleville, Consecon, Smithfield, Brighton, Tweed, Rochester N.Y. Alex, Enterprise, Shannonville, Melrose, Point Anne, Prescott and Merrickville.

On the following Friday evening the neighbors surprised them with a charivari and presented them with a bridge lamp, with reading light and a walnut stop table, after which a delicious lunch was served.

Women's Activities

CHRIST CHURCH E.B.W.A.

The Evening Branch of the Women's Auxiliary of Christ Church held their first meeting of the fall season, at Christ Church Parish Hall, September 17 with 25 members present.

The devotional part of the meeting was led by the president, Kay Burton, who also welcomed everyone, assisted by Madeline Bergin, and Violet Terry at the piano.

Roll-call was taken, and minutes of the last meeting read and approved, followed by a business session. Various reports were given and correspondence read. This included a letter from Miss Monahan, secretary-treasurer of the "Pintre-cente-day Fund," informing members of the importance of this, and its various uses.

During the week of November 26, members of the Evening Branch will visit residents of the County Home. A forthcoming social event was discussed, in the form of a pot-luck supper, for the near future.

The meeting was closed by the president and refreshments served by Laura Ragsdale and Nettie Ingram.

Attend Sister's 52th Wedding Anniversary

RAWDON — Mr. and Mrs. Frank Hutchinson arrived home on Thursday, September 13th following a ten-day visit with relatives and friends at Windsor, London, Toronto and Petrolia. On Sunday, September 9th they attended the 50th wedding anniversary of his sister and husband, Mr. and Mrs. W. R. Thomas of London. The dinner was held at the home of their son, Mr. and Mrs. Laird Thomas and was a complete surprise to the honored couple.

Three brothers and three sisters and their families were in attendance at the get-together. Their parents were the late Mr. and Mrs. James Hutchinson of Oakwood, Ontario. Those in attendance besides the Thomas family included: Mr. and Mrs. S. Hutchison, Windsor; Mr. and Mrs. Albert Hutchison, Ottawa; Mr. and Mrs. Frank Hutchison, Stirling, R.R. 1; Mr. and Mrs. Fred Bicknell, Petrolia; and Mrs. George Collingwood, London. Another sister, Mrs. Geogie Glenn, California was unable to attend owing to illness. The bridegroom's only brother, Mr. Walter Thomas, was also a guest.

Mr. and Mrs. Hutchinson went by train to Toronto where they visited other relatives. They also spent a few days with the Rev. and Mrs. Elgie Joblin in Toronto. While in the city they were shown through the United Church building, Metropolitan United Church, the home of Methodism in Toronto and the Fred Victor Mission.

Women Golfers Close Season

The ladies' division of the Bay of Quinte Golf and Country Club climaxes a successful season on the club's fairways and greens tomorrow.

The annual ladies' closing Field Day tees off at 10 a.m. on a course that should be par excellence for the tournament.

Fifty-seven members of the ladies' golf division have entered, while eight young ladies of the junior division will seek honors in their class.

The club's co-captains, Agnes Walker and Helen Smith, have made all arrangements. A post-tournament dinner will precede the presentation of prizes and awards.

10.00—Carrie Mahony
Helen Marsh
Agnes Walker
10.07—Helen Smith
Alice Stuart
Dolly Diamond
10.14—Billie Taylor
Ena Corke
Barbera Graham
10.21—Robin Jeffery
Kas Pinder
Anna Fisher
10.28—Marion Train
Heather Ketcheson
Laura Tucksberry
10.35—Helen Lewis
Joan James
Thelma Finlayson
10.42—Sara Armstrong
Elizabeth Black
Irene Belanger
10.49—Joy Bowerman
Dorothy Creegan
Hilda Dolan
10.56—Betty Weymark
Mildred Stanton
Mary Main
11.05—Claire Hopwood-Jones
Barbara Jones
Doris Trill
11.10—Monica MacDonald
Helen Partridge
Eva Ketcheson
11.17—Grace Carrallice
Muriel Jose
Heather White
11.24—Doris McLean
Ana Ryan
Doris Hogle
11.31—Phyllis Dyble
Mary Haig
Joy Wonnacott
11.38—Marion Salisbury
Betty Ingram
Anne Acton
11.46—Jean Smoke
Betty O'Brien
Dorothy Lean
11.53—Elsa Hebden
Mary VanDusen
Barbara Michaud
11.59—Betty Walmsley
Betty Belzile
Mae Anion
12.06—Lil Gladney
Win McKeen
Louise Butchard
12.13—Lil MacKerlaine
Edna Rume
Eileen Durrant
12.20—Muriel Malone
Nancy Fozard
Norma Keith
12.27—Grace Marshall
Jean Townson
Judith Ellis
12.34—Penny Weymark
Jane McCutcheon
Claudia Durrant
Margaret O'Brien
12.41—Judy Malone
Margaret Lewis
Peggy McCutcheon
Susan Crowther

SIZE OF FAMILIES

Average size of families in France now is 2.4 children, compared with size in 1750.

Continental Hair Stylists
ANNIVERSARY SPECIAL
Jan Szczerba has recently completed a course in special method permanent waving at one of America's leading schools bf hair — The Virginia Parrell Advanced Academy.
HE OFFERS THESE ANNIVERSARY SPECIALS
REG. $25, perm for $15.00
REG. $20, perm for $12.50
REG. $15, perm for $10.00
REG. $10, perm for $7.50
For Appointment Phone WO 8-8456

GUARANTEE ALL THE HOT WATER YOU NEED... ELECTRICALLY
Now you can heat water electrically and guarantee yourself loads and loads of hot water—simply by installing a modern automatic two-element electric water heater in the size and capacity that fits your family's needs! If your present electric water heater has only one element, enquire about adding a second element of the same size for better performance. With low Hydro Flat Rates there's no increase in operating costs.
To get more out of life . . . get the most out of electricity.
ENQUIRE ABOUT OUR RENTAL PLAN
BELLEVILLE UTILITIES COMMISSION
277 FRONT STREET
WO 2-3431

NEW FLOOR BEAUTY IN A HURRY
with Moore's Porch and Floor Enamel
2.90 QUART 8.95 GALLON
Benjamin Moore paints
Walker Hardware
248-250 FRONT STREET BELLEVILLE
DIAL WO 2-2525

U.C.W. Meetings

MELROSE—The September meeting of the Melrose United Church Women was held at the home of Mrs. Lorne Weese, recently with the president Mrs. Ernest McLaren, presiding. In charge...

The worship service was based on the theme, "Mission of the Church" and the prologue read the meditation. The Scripture, Psalm 96 was read by Mrs. J. C. Milligan and Mr. Hoover led in prayer. He also spoke briefly and announced that the dedication of the new Melrose United Church would be held early in November and requested the co-operation of the U.C.W. members in the social functions pertaining to this dedication.

During the business period a committee of Mrs. Charles Bates and Mrs. Ernest McLaren was appointed to arrange the menus of kitchen furnishings. It was also decided to hold the annual bazaar and tea on the evening of October 30.

Mrs. William McKeehan, as program convener gave a reading "One Day at a Time", and a poem "The Gospel According to Me" was given by Mrs. Charles Bates Jr. Mrs. Harold McKeehan read the Scripture from Matthew 25: 31-40 and Mrs. Clare Weese followed by reading a poem based on the Scripture. Readings were also given by Mrs. Jack McLaren, Mrs. Ken McKeehan, after which Mrs. Weese and her assistants served lunch.

W.I. Meet Based on Education

After a summer recess the Pomfore Women's Institute met recently at the home of Mrs. Morris Jamieson.

The minutes of the June meeting were read also correspondence, a letter from Mrs. Lyonhearst, a "thank you" card from Perry Stoughton for the $5 he received as his share of the $10 scholarship given by the Institute, and a letter of resignation from Mrs. W. J. Thompson as secretary. Mrs. Thompson's resignation was regretfully accepted. Mrs. W. J. Johnston's offer to fill in the year as secretary was also accepted.

Fifteen members and five visitors were present.

Mrs. B. Hollinger, as education convener was in charge of the program and called on Mrs. Irvine Hedgely who gave a short interesting address on some of her early experiences as a teacher. A reading by Mrs. A. Calvert was followed by "Lower Education" read by Mrs. J. Ewing and completed the program.

Mrs. C. Bamber volunteered to go to Madoc as leader of the senior course "The Third Meal" and Mrs. L. Trupp volunteered to go as the assistants leader.

Mrs. Ewing conducted a contest on some Canadian cities and towns and their provinces and Mrs. R. Coulter was the winner.

A social time was enjoyed and a delicious lunch was served by the hostess and lunch committee.

Weddings

LOPUCHOWYCH — PIWAK

FRANKFORD — A lovely wedding was solemnized in Sacred Heart Church, Batawa, Ontario on Saturday, Sept. 1st when Rev. Father O'Neil united in marriage Helen Jaroslava Piwak, eldest daughter of Mr. and Mrs. Jerry Piwak of Frankford and Jerry Lopuchowych, son of the late Mr. and Mrs. S. Lopuchowych of Rochester, New York.

The traditional wedding music was rendered by Sister Mary Francis of Rome and the soloist was Mrs. R. Mikas of Batawa.

Large vases of colorful early autumn flowers adorned the altar and white bows decorated the guest pews.

The bride, given in marriage by her father, was lovely in her floor-length bridal gown of white satin. The bodice was accented by lace sleeves and a scoop neckline. The skirt had wide box pleats and embossed embroidered flowers with small chapel train. Her veil was a three-quarter length style held with diamond shaped crown of pearls and crystals and she carried a bouquet of red roses.

The maid of honor, Miss Victoria Piwak, sister of the bride wore a pale green gown with elbow length white gloves. A large bow at the waistline completed the ensemble. Readings were also given by Mrs. Jack McLaren, Mrs. Ken McKeehan, after which Mrs. Weese and her assistants served lunch.

Readers' Friday Column

by Mary Moore

QUESTION:
Will you please send your recipe for Hot Water Gingerbread? — Miss C. M.

ANSWER:

HOT WATER GINGERBREAD:

2¼ cups all-purpose flour, sifted, 1¼ teaspoons ginger, 1¼ teaspoons cinnamon, ½ teaspoon cloves, ½ teaspoon nutmeg, ½ teaspoon salt, 2½ teaspoons baking powder, 2 eggs, ¾ cup brown sugar, packed, ¾ cup molasses, ¾ cup melted shortening, ½ teaspoon soda, 1 cup boiling water.

Sift flour with ginger, cinnamon, cloves, nutmeg, salt and baking powder. Beat eggs in large bowl, then beat in sugar, molasses and shortening until mixture is very creamy. Stir in flour mixture in 2 portions until well mixed. Add soda dissolved in boiling water., then beat with rotary beater until smooth. Pour into greased and paper-lined 9 x 9" pan. Bake 35 minutes at 350 deg. Fahr. or until it tests done. Cool in pan on rack 10 minutes, then turn out on rack, strip off paper carefully and quickly invert.

FRIDAY

Dinner Menu

Creamed Codfish on Boiled Quartered Potatoes; Quick-Cooked Brussels Sprouts; Sliced Tomato and Cucumbers; Melon Halves filled with Ice Cream or Lime or Lemon Sherbet; Coffee.

QUESTION:

. . . A cake I have tasted was lovely. Since then the lady has passed on and something is missing in the cake as I made it 3 times and it was a flop — a gold and angel cake.

I have a grandson whose birthday is in September. If I could make this cake I would decorate it like your circus cake you gave us a few years ago. I saved the decorating recipe when I hoped to be a grandma . . . If you can solve this cake, Mary, please send it to me so I can practice before my darling grandson's birthday — Mrs. M. B.

ANSWER:

You are referring to

DEVILS FOOD CAKE:

Try this — it is a beauty.

1¼ cups sifted cake flour, ½ cups sifted sugar, 1¼ cups egg whites (room temperature), ¼ teaspoon salt, 1½ teaspoon cream of tartar, ½ teaspoon vanilla, ½ egg yolks, 1 teaspoon grated orange rind, 2 tablespoons orange juice, 2 tablespoons sugar.

Measure sifted flour, add ½ cup of the sugar, and sift together 4 times. Combine egg whites, salt, cream of tartar, and vanilla in large bowl. Beat with flat wire whip, egg beater, or at high speed of electric mixer until the whites are stiff enough to hold up in soft peaks, but are still moist and glossy. Add the remaining sugar in 4 additions by sprinkling 4 tablespoons at a time over egg whites, and beating until sugar is blended. When beating by hand, beat 25 strokes or turns after each addition of sugar; sift about ¼ of the flour mixture over the fluffy egg whites; fold in with 15 fold-over strokes, turning bowl often. In this way, fold in the remaining flour mixture in 3 more additions. After last addition, use 30 to 35 extra strokes. In another bowl, beat yolks, rind, juice and 2 tablespoons of sugar until thick and light. Fold in 1-3 of white cake batter with 15 strokes. Pull batters in ungreased 10" tube pan, alternating yellow and white mixtures for a marbled effect. Finish entire top with white batter. Bake at 375 deg. Fahr. for 35 to 40 minutes. Cool in inverted pan for 1 hour. Then loosen from sides and centre tube with knife and gently pull out cake.

WOMAN MAYOR

Mrs. Barbara Hanley of Webbwood, Ont., first woman mayor in Ontario, placed 13th in 1958 in the New York Sun list of "outstanding women in 1956."

Club Activities

KUM DOUBLE CLUB

HALLOWAY—On the evening of September 19th members of the Kum Double Club met at Harry and Edna McMullen's cottage on Moira Lake with a good attendance.

The worship service was under the direction of conveners Gene and Audrey Kelly.

Following this portion of the meeting and the business a presentation of a hammered key-Stean on behalf of the group was made to Ed and Marie Emerson, on the occasion of their 25th wedding anniversary.

A corn roast and melon feed, plus coffee completed this evening of social fellowship.

MISSIONARY SOCIETY

ELDORADO — The Eldorado and Madoc Missionary Society held the September meeting in the Standard Church, Madoc, when 24 were in attendance.

Mrs. James Bronson opened the meeting in the usual manner and prayers were given by Mr. Root and Mr. Howard. The Scripture from Acts 4 was read by Mrs. Bronson, and Mrs. Lough gave a reading "How to Help Your Aged Missionaries". Mrs. Clarence Stevenson favored with a solo entitled "God Leads His Dear Children Along".

Mrs. Woods, the secretary read the minutes of the last meeting.

The guest speaker for the evening was Mr. Merl Douglas of Belleville who based his remarks on Acts 21, "The Will of the Lord will be done".

The Rev. Hicks closed the meeting with prayer.

Baby Shower Held by Neighbors

RYLSTONE — The ladies of Rylstone community spent a pleasant evening recently at the home of Mrs. Cecil Finch when Mrs. Jack Spencer and Mrs. Lindsay Finch were cohostesses at a baby shower in honor of their neighbor, Mrs. Robert Reid, and her new baby son, Paul.

Mrs. Jack Spencer was master of ceremonies for the short program when several contests were conducted. The guest of honor received for her baby many beautiful and useful gifts, for which she expressed sincere thanks and appreciation.

Refreshments were served by the hostesses.

FINE FURS

Of 2,300 fur farms in Canada in 1961, a total of 1,600 were for mink and 520 for chinchilla.

Please Vote

THE VOTE YES COMMITTEE RESPECTFULLY SOLICITS THE SUPPORT OF ALL VOTERS AT THE POLLS ON

Wednesday, Sept. 26-'62

Please Vote

Yes X

NO

The French Salon of Hair Design

382 FRONT STREET
(opposite El Rancho)

We are pleased to announce the appointment of two additional stylists to our staff:

Miss Myrna Mathers
Miss Wendy Watters
(formerly with A La Vogue)

THESE STYLISTS ARE BOTH WELL QUALIFIED AND FULLY EXPERIENCED TO HANDLE ALL YOUR HAIR PROBLEMS.

Perm Sale Continues to Sept. 30 only
15.00 perms now 9.95
12.50 perms now 7.95

CALL WO 2-7470 TODAY FOR YOUR APPOINTMENT
Free Parking rear of store — well lighted for your protection.

DIAMONDS
RONALD KEEL
JEWELLER
256 Front St. at Victoria Ave.

CAN WE HELP YOU?

Full time nursing care not required — use the Part -time Nursing Service given by the V.O.N. Treatments or dressings given in the home by graduate nurses under the direction of the family physician.

A MEMBER OF THE UNITED APPEAL

Ask Your Doctor—or Call the V.O.N.—WO 2-7310
Area Served, Belleville and 3 Mile Radius of City

RUSHNELL
Funeral and Ambulance Service
TRENTON
PHONE EX 2-6805
Fair Ambulance
Oxygen Equipped

Ladies! Ladies! Ladies!

LETS BOWL

Take a Real Break . . .

GO BOWLING

★ Tuesday
★ Wednesday
★ Thursday

Afternoons

PLENTY OF ROOM FOR KIDDIES

BOWL-O-DROME

BILL BATEMAN WO 2-2165 or WO 2-3561

389 FRONT STREET

CHERNEY'S PACESETTER "CUSTOMIZED DRAPERIES OF EASY-CARE

ARNEL

. . . Thanks to ARNEL the new easy-care fibre. This fabric will retain its good looks at little cost and less care.

★ HAND OR MACHINE WASHABLE
★ DRIES QUICKLY WITH LITTLE WRINGING
★ IRONS EASILY (USE WOOL SETTING)
★ RESISTS SHRINKING AND STRETCHING
★ SUNLIGHT RESISTANT

Cherney's Pacesetter "Customized Draperies" are made up in clean, efficient workrooms under constant supervision.

Careful attention is given to all specifications to ensure maximum satisfaction. Side and bottom hems are blindstitched to provide uniform even seams. (This is not possible on ordinary sewing machines in general use).

Each pair is fancy lined with high quality cotton sateen lining, with shirred or pleated 4" Buckram headings and 3" bottom hems. Call in tomorrow and select your new Draperies, complete with hooks, from 30 different patterns—florals, plains, moderns in 75 different colours. Choose from 8 finished lengths—63, 84, 95, 72, 81, 94, 95 or 108" lengths.

30 Different Patterns
75 Different Colours
New Color
New Beauty
New Luxury
New Washability

84" FINISHED LENGTH

SINGLE WIDTH .... 19.95 PR.
Will cover a 4 ft. window.
DOUBLE WIDTH .... 40.95 PR.
Will cover an 8 ft. window.
TWO-AND-A-HALF WIDTH .... 51.95 PR.
Will cover a 10 ft. window.
TRIPLE WIDTH .... 61.95 PR.
Will cover a 11 ft. window.
FOUR WIDTH .... 87.95 PR.
Will cover most bonus wall-to-wall.

IVORY OR ALUMINUM FINISHED STEEL TRACK INCLUDED FREE

SHOP LATE TONIGHT... OPEN 'TIL 9 P.M.

Cherney's

FURNITURE WORLD
BELLEVILLE PLAZA

Teen-Age Canada

Thousands of Students Facing Trick Questions

By JACK HUTTON

SOVIET NEWS

(Continued From Page 1)

sailors in heavy seas."

"In the train car, the guests from across the ocean again started drinking. After several rounds they quarrelled and chucked pillows at each other and - bang! - on each others' heads with shades from lamp tables.

"Later two of the hooligans made up their minds to go out for a breath of Adriat Mechanic but upon alighting from the car confused the platform for the water closet. Others had the same delusion without saluting forth from the car at all.

"As soon as the train pulled out the wild men tore off their clothes and chased girls."

The student Magdi turning up "swinishly drunk" on a train where he "courted Galya M., a girl conductress".

"The girl sent him about his business with the result that the hooligan spat in her face.

"When the train chief interceded, the drunk punched him in the face. But it was only when he picked up a tin-opener trying to stab the train chief with it that the hooligan was tied up and locked in a separate compartment till sobered."

It reports a police sergeant who was on the incident as saying "What can you do with them? They're our guests'."

HOUSE

(Continued From Page 1)

endangering U.S. security and will use force if necessary to resist any move used to advance communism in this hemisphere.

The statement was welcomed by State Secretary Rusk.

Rusk said in testimony made public Thursday by the Senate committees that it has been made clear if the Cubans or Soviet personnel in Cuba attempted to move arms illicitly into other Latin American countries, or if any elements of armed forces embarked from Cuba into other neighboring countries, the armed forces of the United States would be used to intercept such traffic."

During Senate debate on the resolution Thursday, Senator Joseph S. Clark Jr. (Dem. Pa.) said, "This is no time for war talk . . . This is no time for a blockade . . . no time for careless old men to send young men to war."

Senator Winston L. Prouty (Rep, Vt.), who cast the lone Senate vote against the resolution, described it was not strong enough.

Some other Republicans including Senators Carl T. Curtis of Nebraska and Jack Miller of Iowa, protested that the resolution is not strong enough but they did not join Prouty in voting against it.

Curtis called for a "Pacific blockade" but Senator John Sherman Cooper Rep. N.Y. said it's blockade is an act of war" and must be we understood.

Cooper said he feels "adoption of this resolution coupled with firm action by the president can prevent war." He added the situation is "too dangerous in the country" to be used for political purposes.

The action came as the Havana radio broadcast a pledge by Communist Cuba to support Cuba in its "fight against the aggression of North American imperialism."

The Communist Chinese note, Havana radio said, included a preparation for an invasion of Cuba."

In his two key paragraphs the congressional resolution puts the U.S. government on record as being determined:

1. "To prevent by whatever means may be necessary, including the use of arms, the Marxist-Leninist regime in Cuba from extending by force or threat of force its aggressive or subversive activities to any part of this hemisphere.

2. "To prevent in Cuba the creation or use of an external supported military capability endangering the security of the United States."

ONE KILLED

CAPRI (AP)—A tornado hit this romantic vacation island Thursday. One person died, 30 were injured and damage was widespread.

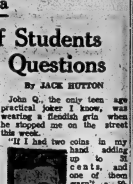

"If I had two coins in my hand adding up to 20 cents, and one of them wasn't a 50-cent piece," he whispered, "what would they be?"

When I hesitated, he spoke up in triumph. "A 50-cent piece and a penny. One wasn't a 50-cent piece — but that doesn't mean the other one isn't."

Thousands of young Canadians will face similar "trick" questions, this fall on tests which supposedly measure that slippery something that psychologists call "intelligence."

Almost every student will at least one question with a first that appears to be sheep from the goats. You can't really hope up for them, but the zone old "trick" reappear constantly.

For the second year in a row, I'm offering a few of them to you. Some of them take a bit of puzzling so don't fret if the answer doesn't leap to your mind. Fair enough?

A gentleman had just started holidays when his butler wrote to say he couldn't send him mail because he'd taken the mailbox key. He immediately mailed the key back and received his back mail in a few days. What's wrong with this story?

The answer, of course, is that the butler couldn't possibly have got the key out of a mailbox. Easy! If you don't think so, sink your teeth into this next one and chew.

Savages prepared to burn a missionary at a stake made him a proposition. He said it would make a positive statement. If it were a true one they'd shoot him with a poisoned arrow, or if it were a false one, they'd roast him.

The missionary whispered to the tribal medicine man who promptly announced that they'd have to let the prisoner go free. What did the missionary say?

His statement: "I will die by fire." Now, if this statement were true, the savages had promised to shoot him with a poisoned arrow. Therefore, it wouldn't be true.

But if the statement were not true, they had promised to roast their guest. Either way left the logical savages stymied so they allowed the missionary to proceed on his way.

Perhaps you've already heard the next one about the gentleman who asked his blind butler to bring him a pair of either black or white socks from his drawer. If the drawer had 20 black and white socks mixed together, what was the minimum number the butler would bring back?

The answer: Three socks.

Or what about the 195-pound chap who has to carry three billiard balls, each weighing two pounds, over a bridge that only supports only 200 pounds? How does he do it?

The answer: He juggles them so that one is always in the air. Therefore he never has to support more than two at a time, weighing four pounds altogether on either side in safety.

One last question, for which I'll supply the answer next week A theatre manager carried the letters T, T, E, N, and I outside to his marquee but can't remember which word he had finished with. What are the two possible words?

Send us any others that you think might be "stumpers".

TEEN JARGON

An American magazine claims that several new words have invaded the teen world during recent months.

A "twink" is supposed to be an out-of-date person. A "drink" is something or someone stupid. And when a fellow says, "I'm shafted", that signifies that he's in trouble.

What about Canada? Do we have any slang words on this side of the border that teenagers have originated?

RUSSIANS HERE

"Russian students seem to be more serious than we are. They don't have the cars, clubs, books or magazines that we do, and so their life seems toned down a bit".

That was Hagarat-old Izenman of Montreal talking after a recent five-week visit to the Soviet Union as a party of young American students.

Philip, who has just entered Harvard University in the U.S., said two things impressed him about the young Russians he met, their ability to speak English and their surprising knowledge of Jazz.

"They knew more about American Jazz and Jazz bands than did anyone on our trip", he said. "We spent a whole night teaching one fellow the words to When the Saints Come Marching In".

THE WEEK'S TOP 20

1. Sherry—Four Seasons.
2. Stella—Tommy Roe.
3. Loco-motion—Little Eva.
4. Green Onions—Booker T. and MGs.
5. Ramblin' Rose — Nat "King" Cole.
6. She's Not You — Elvis Presley.
7. Party Lights — Claudine Clarke.
8. You Belong To Me — Duprees.
9. Teen Age Idol — Rick Nelson.
10. Patches — Dickey Lee.
11. Swingin' Safari—Billy Vaughn.
12. Beat Me To The Punch — Mary Wells.
13. Breaking Up — Neil Sedaka.
14. Lie To Me — Brook Brenton.
17. Let's Dance — Chris Montez.
18. You Don't Know Me — Ray Charles.
19. Devil Woman — Marty Robbins.
20. Beechwood 4-5789 — Marvelettes.

GETS 18 YEARS

RIO DE JANEIRO (Reuters) Joseph Werner Leben was sentenced to 18 years imprisonment Wednesday by a Brazilian military court in Sao Paulo for spying for East Germany.

Thousands of young Canadians will be trying intelligence tests this fall.

Teen-Age Canada today supplies a few "teasers" that crop up again and again.

MUST REPLENISH

(Continued From Page 1)

order signed by the governor-general authorizing spending on a particular sum for a specified period.

This course probably would be followed only if Parliament is dissolved suddenly for another election before it authorizes the government to spend money beyond Oct. 31.

Introduction of a baby budget and a revised estimate of 1962-63 spending by Finance Minister Nowlan is regarded by observers here as the most probable course of government action.

However, either a baby budget or a move to get further temporary spending authority means the government soon would face a crucial test of strength in the Commons where the Progressive Conservatives are outnumbered 149 to 116 by the combined Liberal, Social Credit and New Democratic forces.

Sunday School Lesson

Misusing Our Blessings

By ROY L. SMITH

One of the most popular diversions of a certain class of people is finding fault with God's administration of the affairs of this world.

In Babylon the Jews had enjoyed a considerable prosperity. They had been permitted to share in the prosperity of the empire, to take their place in the culture of the land, and to enjoy a considerable degree of liberty in the practice of their religion. Actually, so many found it comfortable and congenial in Babylon that when the permission to return to Judea was offered, they found it to their advantage to continue in Babylon. In Jesus' day the number of Jews living in Babylonia outnumbered those in Palestine by tens of thousands.

Those who returned from Babylon were the idealists, the super patriots, and the adventurers who were attracted by the prospect of an easy fortune, and, perhaps, a rise in power.

WHEN DECAY SETS IN

The situation actually found in Judea, however, was disillusioning in the extreme. In the first place, the land was sterile and poor—altogether unlike the lush valley of Babylon alongside the Tigris and Euphrates rivers. Those who returned to farm the barren hills soon discovered that they had never had it so hard.

The farmers, as a class, never designed to support any great population. Moreover, with the exception of some few valleys, it was never designed for agriculture. Being quite without forests or mineral deposits, it was a poor and barren land that offered a prodigal living to any people.

The fathers, in Babylon, had looked back on the days and the land of their youth with wistful and idyllic and astonishing eyes and had reported beauty and resources to their children that did not actually exist. Therefore, the facts were utterly discouraging.

Cynical, disillusioned, sometimes bitter, and uninspired, the repatriates grew spiritually careless and perfunctory. Many of them, no doubt, shared the discouragement of the original exiles who came out of Egypt and found themselves in the desert. Face to face with hardships they had not anticipated, they said, "It would have been better for us if we had never left Egypt."

Along with discouragement and defeatism there went a spirit of self-deception. Wearied with the struggle, and infatuated with secularism, the people began offering the lame, the bruised, and the discredited animals on the altars. The tithes, which had become an identification of the faithful, were rescinded and went unpaid. The ancient ceremonies at the temple and inside the home had lost their charm. And a secularism that was at one and the same time cynical and callous, possessed the people.

MALACHI AFFEARS

In the midst of the misfortunes of the people there appeared a messenger who declared he spoke in the name of the Jehovah. Precisely who he may have been we do not know. Just as John the Baptist called himself a Voice Crying in the Wilderness, this spokesman for God described himself only as the Messenger." With the passing of time he has come to be known as Malachi, Rhine valley of Germany.

The Uniform Sunday School lesson for Sept. 23: "O Call to Spiritual Renewal," Book of Malachi.

which is the ancient Hebrew word for messenger.

The indictment which Malachi brought against the nation is a serious one. Although the Bible does not indicate the exact date at which the book was composed, Bible scholars are of the opinion that it must have been about 460 B.C., which would be about 60 years previous to the arrival of Ezra and Nehemiah. The charges are, therefore, levelled more at the people who remained in Judea than at the expatriates in Babylon.

In general, however, it may be said that Malachi indicted the nation for its carelessness, indifference, immorality and lack of reverence. Again and again he charged them with the sin of treating Jahovah worse than they would have treated even the most despised king.

Liberty and freedom had resulted only in license and demoralization. It takes a strong people to endure and appropriate freedom. As John Scott of Time Magazine has said, speaking of large areas of the underdeveloped world, "Democracy is not enough."* Under the liberty of an inner sense of honor, and appreciation of individual worth, even democracy cannot exalt a people."

*Democracy is Not Enough, 1960, Harcourt, Bruce and Company.

WINE REGION

For production of while and red wines, 100 different types of vines are cultivated in the Rhine valley of Germany.

HIBBARD ELECTRIC LTD.
31 WALLBRIDGE ROAD BELLEVILLE
OFFERING COMPLETE MAINTENANCE AND REPAIR SERVICE ON
Household Laundry Equipment
SPECIALIZING on RANGES
PHONE WO 8-5746 - 47

CAPITOL LUNCH
145 Front St. — Belleville
"The place where the working man gets a fair deal and a square meal"
AIR CONDITIONED

THE BAY OF QUINTE AGRICULTURAL MUTUAL FIRE INSURANCE COMPANY
A LOCAL MUTUAL COMPANY OWNED AND OPERATED BY LOCAL POLICYHOLDERS
INSURES FARM BUILDINGS AND THEIR CONTENTS INCLUDING LIVESTOCK AND FARM EQUIPMENT
Represented by:
C. W. BURR AND SON
GENERAL INSURANCE
Agents for:
FIRE — WINDSTORM — MULTI-PERILS—AUTOMOBILE LIABILITY — THEFT—PERSONAL ACCIDENT—GLASS BONDING—OTHER INSURANCE
INSURE with BURR
(City and Country)
OFFICE: 210A FRONT ST. BELLEVILLE, ONT.
PHONES: OFFICE: WO 2-3471 DOUGLAS BURR Residence WO 8-8185

Best NYLON deal we've ever offered!

GOODYEAR TIRES
GOODYEAR TIRES
TREPANIER TIRE
ALUMINUM LAWN LIGHTS Reg. 4.50 Sale, each 2.79
SERVICE
FAST · EFFICIENT · COMPLETE
2 DUNDAS ST. EAST WO 2-3059

IT COULD HAPPEN HERE
MORE LIQUOR OUTLETS LEAD TO EXCESSIVE USE & ABUSE OF ALCOHOLIC BEVERAGES
*Approved and sponsored by
BELLEVILLE
Vote 'NO'
COMMITTEE
PHONE WO 8-0713 or WO 8-5317

For All Your
GARDENING NEEDS
GREEN THUMB ROSERY
½ Mile From Picton on Bloomfield Road
PICTON, ONTARIO
ALL STOCK LOCALLY GROWN
• Evergreens • Perennials
• Flowering Shrubs • Hedging and Vines
• Trees—Shade & Ornamental • Dwarf Fruit Trees
Fall Planting Recommended
FREE ESTIMATES GIVEN UPON REQUEST
CHECK OUR PRICES BEFORE BUYING
PHONE GR. 6-5519 — PICTON

DYNAMIC NEW STYLING IN 1963 CHRYSLER

The Chrysler for 1963 from Chrysler of Canada presents a dynamic and distinguished new trend in styling in the luxury car field. Matching Chrysler's 1963 advancements in styling, body design and chassis engineering is the greater emphasis on quality evident in all components. The principal components of the engine to rear axle power-train on all 1963 Chrysler products are now backed by a 5-year-50,000 mile warranty. This year Chrysler of Canada will be building the entire Chrysler line for the first time, with the introduction of the high-line New Yorker to its production schedule. The other series retain the identification of Windsor and Saratoga.

SPEAKING OF MANNERS — BY PATRICIA LEWIS

WHAT'S YOUR E.Q.?

With so many Fall wedding showers in the planning state, we've been deluged with questions concerning arrangements. Here are some of the questions asked:

1. Who usually gives a bridal shower?
2. How far before the wedding should a shower be scheduled?
3. Who should be included in the guest list?
4. How should guests be invited?
5. What is the usual time for a shower?
6. How long should it last?
7. What sort of refreshments are served?
8. Do guests wrap their own gifts, or should the hostess do it?
9. Is the groom invited to attend the shower?
10. May a shower gift be considered the same as a wedding gift?

Answers:

1. A friend of the bride-to-be gives the shower. The maid-of-honor or a bridesmaid often gives it. Neither the mother of the bride nor the mother of the groom may give it, and neither should any other female member of either immediate family.
2. About a month before the wedding. The bride's mother should be consulted before a date is set, in case other showers are being scheduled.
3. Since guests must bring presents, only close friends of the bride-to-be are invited, as well as the bride's mother, the groom's mother and other close female relatives.
4. Printed shower cards are used most often, but invitations can be phoned, or they may be in the form of informal notes.
5. It may be held any time during the day or evening — at luncheon, in the afternoon; it may be a tea or dinner or a party in the evening.
6. Most showers last about 2 hours.
7. This depends on what time the party is held. A light salad entree, dessert and beverage may be served at luncheon. Sandwiches and cakes are served at tea. A dinner menu may consist of a casserole, salad, dessert and coffee. After-dinner coffee and a light repast may be served for an evening shower.
8. Presents should be brought or sent to the home of the hostess (already gift-wrapped).
9. Not if it's an all-female party. The groom and other men may be invited to join the group in time for refreshments after the gifts are opened.
10. A shower gift usually is given in addition to a wedding gift, which is why shower gifts should be small and generally inexpensive.

DESIRABLE 2nd FLOOR FRONT

Office Space Overlooking the River

IN THE TRUDEAU MOTOR BUILDING

Large area. Can be subdivided to suit tenants. Available immediately. Apply:

TRUDEAU MOTORS LIMITED 21 STATION STREET

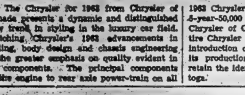

Charlotte H. — For weeks he's been saying "Elia" in his sleep.

Gordon H. — How can I be held responsible for what I say while asleep?

* * *

Charlotte H. — I'm 26, considered beautiful, and hold a responsible job in a textile firm. I've been married 2 years. My husband is a dress buyer. We're completely compatible and in love with each other — at least I am. Lately I've not so sure about him, because in the past few weeks he's been mentioning an "Elia" in his sleep. He talks quite distinctly when he's dreams, and since my name is Charlotte, I'm mystified.

In the morning when I ask him "Who's Elia?" he says "I don't know what you're talking about." Either he's a good actor or he leads an exciting dream life I know nothing about. But he still ought to be able to give me a better explanation.

* * *

Gordon H. — I didn't even know that I talk in my sleep, much less what I talk about. For all I know, Charlotte makes speeches out of dreamland, too, but I'm a deep sleeper and I have no proof. Maybe we should wire out bedroom for sound so I'll have a playback the next morning and be able to translate that Elia business for Charlotte.

Maybe it's a name I read in a book, although I don't recall anything closer to it than Cinderella. We have no employees named Elia in the plant. None of our friends is Elia. And Charlotte knows I have no time for an Elia. I meet her for lunch, which means we have our 3 meals together, plus our evenings. So her suspicions make no sense.

The Council: Oh, come off it, Charlotte! You're sure scraping the barrel looking for trouble. You insist on making Gordon a most unhappy fella over "Elia." A confident, lighthearted wife would think of a half a dozen possible interpretations of the sound, all innocent, and would turn over peacefully to finish her night's slumber. Example: Maybe he's yelling "Ella-vator!" during a nightmare in which he keeps missing it on his business calls. Example: He's calling for vanilla ice cream?.

If that's the only reason for your distrust, you must look within yourself to learn why you feel so insecure and what you're afraid of. And, at the same time, Gordon, you'd do well to pay a little more flattering attention to Charlotte in the plentiful hours in which you are together. Evidently she's a girl for whom a flood of compliments completed her daily fare. With her beauty and brains, she could have moved among ego-bolstering excitement during most of her premarital life. So, look up from your paper more often. Some domestic buttering-up is in order.

When a marriage has been moving along normally, a wife can sense any serious rift in the fluff. She doesn't need sleep-talk as her clue. In fact, a wise wife discounts this unconscious babble. Either Charlotte hurts Gordon, or she doesn't. If she doesn't — and she indicates no real reason not to — all that's left for tracking down "Elia's" identity is a lie detector applied to Gordon. But there wouldn't be much left to their love and marriage after such an extreme tactic, either. So our advice is for Charlotte to think up a few more "light" explanations, similar to those we invented above, for the nocturnal pressure of Elia. (Might be a nice name for their first daughter!)

Bachelors, however, might take a tip from a prominent physicist, who boasts: "My wife's name is Jane, my nurse's name is Jane, my secretary's name is Jane. So, if I talk in my sleep, I'm safe!"

U.C.W. Meetings

FOXBORO — The September general meeting of the United Church Women of Foxboro was held in the Sunday School room on September 18.

Unit 4 was in charge of the devotional which was based on Thanksgiving and opened with the reading in unison of the general Thanksgiving Hymn. Mrs. Spencer read the Scripture reading from Deuteronomy 8. The commentary, given by Mrs. P. Kilpatrick was followed by prayer by Rev. R. Hollinger.

The minutes of the July general meeting were read and approved. Thank-you cards from Mrs. R. Wannamaker, Mrs. R. Groh, Mr. J. Cox, Mrs. Demorest, Marie and Enid Wall, Mrs. J. Stewart and Mr. J. Gould were read, also an invitation to Wesley tea and bazaar on September 26. It was decided as many as possible would attend.

Mrs. Bean reported $130.06 in the treasury.

Some fine work has been done by Mrs. Hermon and Mrs. Bean in searching for new chairs for the Sunday School. It was decided to use the $100 as budgeted and borrow the remaining necessary money in order to take advantage of an excellent bargain. The finance committee was to see about the disposal of the old chairs.

Final arrangements regarding catering for the Cranbright — Fisher wedding were discussed.

Books to read are to be given to public school children when sick or in hospital.

Miss Cook gave a most interesting account of the Leaders' Training School in Whitby, and had an excellent display of good books she bought at the school.

A display of articles already made for the bazaar in November was in evidence and Mrs. J. Ewing read an article which gave some particularly fine suggestions and ideas for bazaars.

"THE SHALIMAR" IN WESTGATE

Continuing our policy of more House for Less Money "THE SHALIMAR" boasts 2,000 sq. foot of finished living area, also included are all service paved roads and curbs.

OPEN HOUSE

WED. - SAT. - SUN.

2.00 p.m. to 9.00 p.m.

Maurice H. Rollins

CONSTRUCTION LTD.

810 Bridge St. E. WO 8-5186 Belleville

ADVANCE POLL

FRIDAY AND SATURDAY — SEPT. 21st, 22nd

PINE STREET SCHOOL

POLL OPEN

9 A.M. 'til 6 P.M.

AND

8 P.M. 'til 11 P.M.

THE VOTE YES COMMITTEE RESPECTFULLY REMINDS ALL VOTERS WHO WILL BE ABSENT FROM THE CITY ON WEDNESDAY, SEPT. 26th PLEASE VOTE AT THE ADVANCE POLL

THE VOTE "YES" COMMITTEE WOULD BE PLEASED TO ASSIST ALL VOTERS WITH TRANSPORTATION OR INFORMATION

Call WO 8-6728

PLEASE VOTE

YES X

NO

CITY OF BELLEVILLE — LOCAL IMPROVEMENT NOTICE

TAKE NOTICE THAT:

1. The Council of the Corporation of the City of Belleville intends to construct as a local improvement the following Sanitary Sewers together with private service connections to the street line where required by the individual owners.
AND intends to specially assess a part of the cost upon the lands abutting directly on the work and the balance against the Corporation at large as follows:

STREET	FROM	TO	Estimated Cost	Corpn's. Share	Owners' Share	Additional Owners' Share Service Connections	Estimated Cost Per Foot Frontage	Estimated Additional Rate Per Foot Frontage	Rate Per Estimated Service Connection	Estimated Annual Instalment Per Service Connection
Sidney	College St.	900 ft. southerly	$13,653.87	$ 514.22	$10,095.92	$2,143.73	$6.1683	$0.6145	$338.19	$32.7286
Harriet	Fahey St.	Wallbridge Rd.	6,478.92	2,630.43	3,193.51	604.99	6.7859	0.6760	303.43	29.1363
Frank	College St.	Union St.	13,871.83	1,430.67	9,621.35	4,219.81	6.1667	0.6144	333.99	32.1328
Wallbridge	Harriet St.	Frank St.	24,557.77	2,133.12	16,340.98	6,083.67	6.4640	0.6440	364.51	35.1519
Union	Frank St.	363 ft. westerly	3,037.59	1,018.60	1,940.82	164.17	5.0930	0.5074	164.17	16.3305
Dundas W.	1360 ft. East of Selena Ave.	330 ft. west of Selena Ave.	30,932.42	14,247.62	12,319.82	3,864.98	5.9489	0.5927	357.67	28.67
Dundas W.	220 ft. East of Wright Ave.	190 ft. west of Wright Ave.								
Hershimer	Dundas St. E.	1645 ft. southerly	17,932.56	1,088.85	12,361.70	4,482.01	6.4050	0.6381	234.19	22.328

EXAMPLE:—Lot with 50' frontage would be assessed as follows:
50' x $5.9489 = $297.45 + $257.67 For Service Connection or a Total of—$555.12

If paid over a period of 15 years at 5½% per annum, the annual cost would be:
50' x $0.5927 = $29.63 + $25.67 For Service Connection or a Total of — $55.30

2. The special assessment is to be paid in fifteen (15) equal annual instalments.
3. Application will be made by the Corporation to the Ontario Municipal Board for its approval of the undertaking of the said works, and any owner may within twenty-one (21) days after the first publication of this Notice file with the Clerk of the Municipality his objection to the said work being undertaken.
4. The said Board may approve the said work being undertaken, but before doing so may appoint a time and place when any objections to the said work will be considered.

First Publication—Sept. 14th
Second Publication—Sept. 21st.

ADAM S. STALKER,
Clerk,
City of Belleville.

A. HORLOCK ELECTRIC CO. LTD.

Ask Your Builder About Electric Heat and Medallion Standards

... FOR YOUR NEW HOME!!

56 STANLEY PARK DIAL WO 8-9012

Successful Living

(A Canadian Social Worker Helps with Human Problems)

Small Visitor Is Unwelcome

DORIS CLARK

DEAR DORIS—My little boys play with a boy of four who lives across the street from us. He is slightly retarded.

There is only one difficulty regarding him; when he comes into the house with the children, he goes all through every room, also upstairs where we have other people living.

Lately he has been coming in to our bathroom even when playing near his house, usually already wet. The only way to keep him out is to latch the doors. But I don't want to be on bad terms with his mother.—MOLLY.

* * *

DEAR MOLLY—He's dodging a scolding for being wet. I'll wager his mother hasn't linked up this problem with her boy's frustrations. Enuresis is a common reaction to such things.

He may be trying too hard to meet normal demands, with less than normal equipment. Needs understanding and encouragement; not scolding. If his mother is your friend, could you lead her to the help she needs for him?

* * *

DEAR DORIS—Is there any place that I can obtain a Canadian home study course in algebra and geometry? My mathematics are the only subject I lack from a complete Grade XI and XII. My daughter is too small for me to attend the night classes which will no doubt start soon.—HOMEBOUND.

DEAR HOMEBOUND — Learning algebra by mail isn't easy—but not impossible!

There is a course in Elementary Mathematics and one in Advanced Shop Mathematics, both 20 lessons for $14. The second is equivalen to Grade 11 maths.

Write to Correspondence Study Branch, Box 1650, Halifax, N.S. Then visit your own Board of Education to find out whether such a course will help you get the standing you need.

* * *

DEAR DORIS—After reading Puzzled's letter, I was wondering if my experience with odor would solve anything. Last winter I got three dresses cleaned. When delivered I hung them up, but when I came downstairs next morning, I was sure a skunk had gotten in; the odor was sickening.

I called another cleaner and they said they must have ured stale cleaning fluid. I paid more for the second cleaning, but still imagine the smell around. At least I can wear the dresses.

It took Chinese candles to remove the smell from the rooms.—ALLERGIC TO ODORS.

DEAR ALLERGIC—A new clue to what troubled Puzzled. Did it smell as bad as a dead squirrel would have?

* * *

DEAR DORIS:—You stated that no self-respecting girl would have her boy friend baby sit with her. I just don't see it. I am 16 years old and I am sure that I can justifiably consider myself a very respectable person.

Last winter I did a lot of baby sitting and my 18-year-old boy friend frequently came over, with my employer's permission. We watched T.V. and talked or listened to records. He kept me company and prevented me from getting bored and falling asleep on the job. That I believe is the typical way any two self-respecting young people would act in this situation.

If the only common interest a young couple had was necking, they wouldn't be going around together. They enjoy each other's company for many reasons, so in spite of what you think, they don't start necking just because they are alone. Please reconsider your statement.—BEV.

DEAR BEV.:—With the greatest of pleasure. It's not sure ruination!

There are some fine disciplined young people like yourself. But it's still a good idea not to see how close you can come to the cliff without falling over. Nature is powerful, even with young couples who have the very best of intentions.

* * *

DEAR DORIS—I am very much interested in drama, not Hollywood but such plays as Shakespeare wrote and that are put on in Stratford, Ontario.

I have never taken any sort of lessons in acting. Would you kindly suggest what I could learn on my own? I am not only interested in acting, but make-up and my voice.—SIXTEEN.

DEAR SIXTEEN—Learn by doing. Little theatre groups have launched many a professional star.

There are tasks for members to do with make-up, play-reading, property creating, and every other team-job relating to getting the show on the stage before an audience.

Ask your nearest library about books and pamphlets, as well as where the handiest group gets together.

* * *

(Doris is a trained social worker who can give you practical help. Write to her.)

Women's Institute

UNIONDALE W.I.

The September meeting of Uniondale Women's Institute (Hastings West) was held at the home of Mrs. Kenneth Paul, 5th concession of Sidney and opened in the usual manner with Mrs. Ernest Anderson in charge.

Mrs. Grenville Sine read the correspondence which consisted of a letter from Miss Elisabeth Spouse, (home economist) and Mrs. L. G. Lymburner the F.W.I.O. president, who gave February 4th, 1963 as the date for "Farm Radio Forum" broadcast this also informed the W.I. that the International Scholarship Fund has reached $14,000.

Uniondale Women's Institute will be sponsoring a child again in Tunisia, last year they took this on as a project, so every year $80 is sent to educate this child.

Mrs. R. Fleming convener of the program opened with a sing-song. The motto, "The farmer is God's partner in giving the world the food it must have", was given by Mrs. Morley Sine; readings, "A Boy's Complaint" by Mrs. M. Grills; "Time Saved" by Mrs. F. Lowry, and "The T.B. Test", by Mrs. F. Phillips were given. A paper on agriculture was read by Mrs. R. Fleming, which dealt with the "Family Farm at Holland March".

Mrs. Robert Burkitt favored with a piano solo and showed a cow-girl suit and souvenirs she procured while on a trip to the west coast.

Lunch was served by September committee.

October will be a public relations meeting with Mrs. Roy White as speaker on "Safety With Electricity".

Does This Make Common Sense??

AT PRESENT YOU CAN LEGALLY PURCHASE A 25-OUNCE BOTTLE OF LIQUOR AT A GOVERNMENT OUTLET

YET....

YOU ARE DENIED THE PRIVILEGE OF PURCHASING 1 OUNCE AT A GOVERNMENT LICENSED OUTLET...

A YES X VOTE ON SEPTEMBER 26th MEANS EQUAL RIGHTS FOR ALL!!

FOR INFORMATION OR TRANSPORTATION CALL VOTE YES COMMITTEE ROOM — DIAL WO 8-6728

PHILIPS

takes the time to build the best

PHILIPS

This new 1963 Philips TV will still be going steady by the time she is

(Monitron Control is the reason why)

How long will it be before the pigtails disappear? Quite a while. And chances are your Philips MONITRON Control TV set will still be giving you dependable performance. How do we know? Because of a new TV discovery!

Philips electronic experts decided to do something about a common household fault that often results in premature failure of the picture tube and other expensive TV parts. This common fault is power surge. To lick this problem, our experts developed the MONITRON, a small but incredibly sensitive electronic device which prevents these power surges reaching and damaging the expensive parts of your Philips set. Because of this added protection Philips has *increased its picture tube warranty to 2 full years.*

MONITRON control and the 2 year picture tube guarantee are Philips exclusives. Yet there's more to Philips MONITRON Control TV than dependability. There's beauty. The beauty of fine-furniture styling with a rich, custom-crafted look that deserves an honoured place in your home.

Your nearby Philips dealer will be glad to show you Philips MONITRON Control TV... and you'll be glad to meet him. We picked him for his courtesy, his integrity, his ability, and his willingness to provide responsible "Follow-Through" service, Quality, Service, Guarantee... put them all together and you have a new concept in television—a set that gives better performance, longer. We call it QSG. You'll call it wonderful. See your Philips dealer today.

PHILIPS APPLIANCES LTD. — HOME ENTERTAINMENT PRODUCTS DIVISION

SELF-SUPPORTING

TV ANTENNA

TOWERS

NO MORE ROOF DAMAGE OR STAINS.
NO MORE UNSIGHTLY GUY WIRES.

SOLID CONCRETE BASE FOR RIGIDITY AND LONG LIFE.

WE STOCK MANY TYPES

Let us recommend the proper tower for your home.

LOWEST PRICES—FREE ESTIMATES

FINKLE ELECTRIC LTD.

204 PINNACLE STREET DIAL WO 2-8323

Second Section

The Ontario Intelligencer

Pages 11 to 20

BELLEVILLE, ONTARIO, FRIDAY, SEPTEMBER 21, 1962

Call to 'Prayer Meeting' Method Used by SIU for 'Hard Timing' Certain Ships

By ARCH MacKENZIE

OTTAWA (CP)—A summons to a "prayer meeting" was one method used by the Seafarers International Union of Canada (Ind.) for "hard-timing" certain companies or ships, the federal shipping inquiry was told Thursday.

Crews were pulled off for the "prayer meeting" at the SIU hall just before their vessel was to load, causing costly delays, testified President Richard Greaves of the National Association of Marine Engineers (CLC).

Mr. Greaves said he first heard the description of the walkoff used by President Hal Banks of the SIU who explained that it looked better in Quebec province courts if the SIU had a strong religious background—to say that the crew was bound for a prayer meeting.

Later, the device for harassing a shipping company or a particular officer aboard a ship, came to be known generally on the Great Lakes waterfront as a "prayer meeting".

"Were these very pious meetings?" queried lawyer Maurice Wright, counsel for the Canadian Labor Congress.

JUSTICE WONDERS

Mr. Justice T. G. Norris of Vancouver, conducting the inquiry, wondered whether they had the same influence in "unreasonable" provinces such as Ontario or British Columbia.

Mr. Greaves testified on his association and consultation with Mr. Banks from late 1956 to about June of 1958 when he and the SIU leader fell out.

His union, the National Association of Marine Engineers, helped touch off the struggle for power on the Great Lakes and his recent history has been a series of legal actions and disruptions.

Its charges of membership raiding against the SIU in 1956 brought the expulsion of the SIU from the 1,070,000-member CLC in 1956.

The N.A.M.E. now is merged with the Canadian Brotherhood of Railway, Transport and General Workers (CLC).

Mr. Greaves said the eastern wing of the N.A.M.E. in 1955 had broken away and lined up with the SIU. But in 1956 Mr. Banks chose to support the national officers of the Marine Engineers group and for more than a year provided money and some staff to help organize on the Great Lakes.

TWO FALL OUT

Then he and Mr. Greaves fell out in 1958 because the N.A.M.E. became convinced that a 10-week strike by the SIU on the CPR's west - coast ferries was designed purely to break the engineers' union.

Mr. Greaves said the engineers decided to strike on another ferry service, the former Black Ball Line, so that government intervention would end the strike. Premier Bennett of British Columbia did intervene under the Civil Defence Act.

Later, the SIU said that the strike harm, wing of the SIU had voted to join the SIU—an electrical union—to form a Canadian Labor Relations Board declared fraudulent.

The SIU signed collective agreements with Great Lakes companies a sh e d y holding N.A.M.E. contracts for the same personnel.

Mr. Greaves said a Canada Steamship Lines spokesman told him he was sorry but that he had to do what the spokesmen had acknowledged that it was illegal to ditch the lawful collective bargaining agreement with the N.A.M.E., Mr. Greaves said.

But Canada Steamships said that by the time Mr. Greaves had had to fight its case right to the Supreme Court, it would be bankrupt and the court-ordered fines could be applied against the company anyway.

Besides, Mr. Greaves said he was told, Mr. Banks had guaranteed that Canada Steamship Lines.

SHOW HIM SIU HQ

Bring him to Montreal. In the basement Mr. Banks ha d had built a small SIU headquarters and a number of pieces of two-by-four-inch lumber with bandoliers of cartridges hanging.

Mr. Banks had said the lumber pieces were handy for picket signs and that the baseball bats allowed him to have a baseball game anytime he wished.

When Mr. Justice Norris asked if there was any baseball played anywhere with machine guns, Mr. Greaves said he hadn't seen any.

Mr. Greaves said Mr. Banks became angry at an SIU member for refusing to take the oath in court and that he blacklisted a seaman for 90 years because he objected to a move to join the union at a cost of $73. His dues were paid a few late because he'd been up north.

Mr. Greaves said he accompanied Banks to buy a new 1958 convertible replacing his 1957 model and that the cheque for about $4,700 was drawn on the SIU. Mr. Banks had another car at his Montreal headquarters, two boats and about $15,000 in tools of his trade. Mr. Banks replaced his most expensive speed boat with a superior type after convincing the engineer resident had a faster craft.

Parliamentary Notebook

By ARCH MacKENZIE

OTTAWA (CP)—The first act of the 25th Parliament next Thursday morning will be the election of a new Commons Speaker.

In a brief ceremony rooted in British constitutional history, the House assembles at 11 a.m. EDT to select the man who by tradition must shed his politics to become head referee, timekeeper and housekeeper of the Commons.

Any member of the 265-seat Commons is entitled to nominate a candidate. In practice, the government does so and normally the opposition parties concur in that choice.

No change is foreseen this time even though the Progressive Conservative government is in a minority position with only 116 seats.

Prime Minister Diefenbaker has nominated Marcel Joseph Aline Lambert, 56, bilingual lawyer representing Edmonton West, to succeed Roland Michener.

Mr. Michener, an urbane, witty and affable Throne-Speech appointed Speaker in 1957, lost his Toronto St. Paul's seat June 18 by a landslide of votes. He has continued as caretaker Speaker during the summer recess without any indication that another job or any particular honor awaits him.

APPROACHED KNOWLES

He was nominated as Speaker after it became known that Mr. Diefenbaker had approached Stanley Knowles of the CCF party about becoming permanent Speaker — something that has been advocated for the Canadian Commons for some time.

Mr. Knowles, an acknowledged parliamentary authority, declined.

Mr. Michener, who is of Mennonite background, is perhaps more important — his ability to reduce Commons tension to a soft or witty quality.

It's known that about three months ago a list of former Speakers honored by appointment to the Senate was given to their terms expired was prepared for Mr. Diefenbaker.

Since 1867 the Speaker has been confined by Mr. Diefenbaker to Conservatives, with the last served as federal cabinet ministers: former premier Frost of Ontario, former Ontario government leader Walter Aseltine and solid old soldier R. (Bob) McGregor, defeated in June after being MP for York East since 1935.

In the Diefenbaker administration the Speaker's vacancy has been a stepping stone to the cabinet for each of the four Speakers appointed so far: Roland Michener, former state secretary Jacques Flynn, former minister of justice and attorney - general Paul Martineau, the present mines minister,

RAID ARMY BASE

ARVIDA, Que. (CP) Thieves broke into a steel vault at the Arvida armoury with an assortment of guns and ammunition from an army base near Arvida, 110 miles north of Quebec. The weapons included 12 rifles from the collection of bank robberies involving Montreal gangster Lucien Rivard. Guns followed the theft of 13 such weapons from the Citadel in Quebec City several months ago.

Seven Members Of UN Plane Crew Survive

ELISABETHVILLE, The Congo (Reuters)—Seven of the 10 Swedish crew members aboard a United Nations DC4 shot down over northern Katanga were reported today to be alive.

The Swedish defence staff reported from Stockholm that one man was dead, three injured and four unhurt.

No information was available about the remaining two crew members

The Stockholm report came after four UN helicopters with jet-fighter escorts set out on a search for survivors of the plane, shot down on a routine reconnaissance flight.

Fighter pilots who flew over the scene of the crash said the plane was a total wreck.

The UN warned both Katanga and the central Congolese government whose troops have been fighting in the area that they would open fire on aircraft on either side if there was interference in the search for survivors.

Observers here believed the DC-3 may have been shot down by mistake. The plane's pilot took the plane for a Katanga plane carrying white mercenaries on flights in the area.

WAS ROUTINE FLIGHT

A UN spokesman said the DC-3 was on a routine reconnaissance flight to check whether Congolese and Katangese troops had halted military operations in the disputed area in the north of the breakaway province of Katanga.

The plane went down near the village of Kamina, 100 miles south of Kolwezi, and about 180 miles north of the UN base at Kamina, Katanga sources reported.

UN Congo Chief Robert Gardiner sent urgent messages to President Moise Tshombe of Katanga and Congo Prime Minister Cyrille Adoula warning against interference with the search.

The messages said if the helicopters "are molested in any way the escorting fighter aircraft will immediately open fire on anything moving on the ground."

Gardiner demanded the two leaders issue orders "not to interfere with these operations."

CHARGES NATIONAL ARMY

Tshombe replied that Katanga's "army will participate with you in the search and rescue mission to help the lost UN men" and charged that the plane was shot down by "forces of the Central Congolese army."

Tshombe said that for several days the Katangan government had been aware large concentrations of Congo troops in the area and had "warned of the hostile intentions."

Katanga sources reported Thursday that Congolese troops had begun a new attack on Katangan positions near Lengwe, 100 miles south of Kolwezi and 50 miles north of Jadotville.

A flareup in fighting in North Katanga has been going on in the midst of renewed—but so far unsuccessful—efforts to reintegrate Katanga with the rest of The Congo.

Liberals, PCs Nominate Candidates

WINGHAM, Ont. (CP)—Liberal Murray Court, 39, and Progressive Conservative George McCutcheon, 39, were nominated Thursday for the Oct. 8 provincial byelection in Huron-Bruce riding.

The byelection was called by Premier Roberts last month to fill the legislature vacancy created by the death of John W. Murray, 72, who held the riding for the Progressive Conservatives.

Mr. McCutcheon is reeve of Brussels and is warden of Huron County. He operates a grain mill in Brussels.

Mr. Court, who lives in Wingham, is a district farm director of radio station CKNX in the community 65 miles north of London.

WINS SALMON

KAMLOOPS, B.C. (CP) Four salmon weighing 20 pounds were received by former Kamloops mayor and Rock Flower Inn founder Mayor Pete Maffeo, who lost his bet that Kamloops would reach its United Good Neighbor Fund quota before Kamloops Had Kamloops Had. Kamloops Rotarian would have paid off in apples.

Attention Shoppers
DEACON BROS.
SPORTWEAR LTD.
Sday MEAGHERS
Non-Union Labour
PROTECT YOUR OWN STANDARD OF LIVING: LOOK FOR THE AMALGAMATED UNION LABEL WHEN YOU BUY MEN'S AND BOY'S APPAREL

Stan Clair, the professional labor man directing the picketing of stores in Belleville that carry Deacon Brothers Ltd. products, displays two of the signs used on Front St. yesterday. The unions hope the picketing will force Deacon Brothers to accept a union contract.

Attention Shoppers
DEACON BROS.
SPORTWEAR LTD.
Sday SHAWS
Non-Union Labour
PROTECT YOUR OWN STANDARD: LOOK FOR THE AMALGAMATED UNION LABEL WHEN YOU BUY MEN'S AND BOY'S APPAREL

Picket Stores Carrying Deacon Bros. Ltd. Products

Stan Clair, Ontario Union Label Director of the Amalgamated Clothing Workers of America, began what he calls a "Consumer education program," in Belleville yesterday. The program involved picketts outside clothing stores carrying Deacon Brothers Ltd. products. The picketts carried by the picketers state, in smaller letters, that the picketing is not directed against the merchants.

Mr. Clair claimed it was the first picket. He began in front of the Boys Area Clothing, on Front Street, soon after noon yesterday. Bill Shaw, owner of the store, told reporters he knew nothing of the program until Mr. Clair began picketing. Later, Mr. Clair moved over to Meagher's, on the other side of Front Street, and picketed with with different placard.

Mr. Clair, in an interview, said that he had previously warned all merchants carrying Deacon Brothers products that the products would be carried on. He added that he was not interested in asking people to boycott Deacon Brothers products, and he was not asking the merchants to join the picketts. There will be no effort to request possible customers to respect the picket lines.

Fred Deacon, president of Deacon Brothers Ltd., described the situation as "serious." He said it was a form of strike action. "We are not representing Deacon employees, when the picketing began. In order for a strike, He added that if the union, which was certified in U.S. Circuit Court, is attempting for Deacon Brothers employees, did represent the employees, it would be in a position to call a direct strike.

According to Mr. Deacon, although there is nothing Deacon Brothers Ltd. can do to prevent the picketing. Belleville police Chief Woodstock succeeded in obtaining a court injunction against a similar campaign. Deacon Brothers Limited will take legal action if the picketing extends to its property.

More picket lines will be set up, according to Mr. Clair, the first as local men can be recruited to man them. The union plans to have one man at each clothing store in Belleville that carries Deacon Brothers products. Belleville police, according to one police department official, will not interfere if the picketing is peaceful and there is no obstruction of traffic.

SPRING FROM IGNORANCE

MONTREAL (CP) — Paul Emile Cardinal Leger said Thursday night all criticisms of the Roman Catholic faith spring from ignorance, and he blames Catholics to treat critics with charity. The Roman Catholic Archbishop of Montreal made the statement in presenting his prizes for religious education to Grade 7 students in Montreal diocese.

Indian Troops Open Fire on Chinese Force

PEKING (Reuters) — Indian troops opened fire on Chinese Communist border guards Thursday night, the New China news agency reported here today.

The agency said one Chinese officer was killed and a Chinese soldier wounded in the attack, in which the Indians fired more than 60 rounds and threw seven hand grenades.

It said the Indians still were firing when the urgent report was sent from "the Chinese frontier guards in the Tibet region of China."

The agency said the Indian troops, which had "intruded" into the Chedong area on the Tibet-Bhutan border, "north of the so-called McMahon Line," opened fire at Chinese sentinels at the western end of the Chejao Pass.

It added that the Indians opened fire on four occasions between midnight Thursday night and 7 a.m. today.

PROPOSES MEETING

The report of the shooting incident came as China again proposed to Indian that officials begin negotiations within a set month "without preconditions" on their long - standing border dispute.

In a note released here the Chinese government also repeated a 1959 proposal that forces on both sides of the line withdraw about 12 miles along the entire frontier.

The note, dated Sept. 13 and replying to an Indian note of Aug. 22, said this would "not in any immediately ease border tensions but also in a way stabilize the border situation pending a peaceful settlement through negotiations."

Apple Export Board Formed

MONTREAL (CP) — An export control board has been formed by Quebec apple growers, it was announced today.

The new body, known as the Quebec Apple Growers Board, has been licensed by the federal government.

Its five members will lay down the rules for packing of apples for export, set standards of quality, and decide the method of presentation for sign buyers.

Last year, said the board, Quebec exported 200,000 barrels of apples, its biggest export crop in history.

The board chairman is Fernand Dufour of Ste. Martine.

School Heads To Face Court As Negro Barred

MERIDIAN, Miss. (AP)—The University of Mississippi desegregation crisis shifts to this city of 50,000 today as a federal judge holds a show cause hearing for three top officials of the state institution.

The U.S. Justice department, moving swiftly after Governor Ross Barnett personally refused Thursday to admit Negro James H. Meredith to the university, bypassed Barnett and asked U.S. District Judge Sidney C. Mize to seize the school's top leaders for contempt.

Barnett, acting on authority granted him at the last minute by the state college board, personally acted as registrar.

The federal courts had ordered Meredith's enrolment.

Meredith's plans were not disclosed. A justice department spokesman said he may not register for several days.

Ordered to appear before Judge Sidney Mize were:

Chancellor J. D. Williams, 61, Dean Arthur B. Lewis, and Registrar Robert B. Ellis, about 40. Lewis declined comment. Williams and Ellis could not be reached.

In Washington, a justice department information officer, Edwin O. Guthman, said government attorneys would ask for a similar contempt citation from the federal judge of the 5th U.S. Circuit Court of Appeals who are hearing another civil rights case at nearby Hattiesburg.

Soviet Union Launches Drive Against Religion

MOSCOW (AP) — An intensified drive against religion has been launched in the Soviet Union.

A high point was reached Wednesday when Pope John XXIII, in order by the Russian Council of Trade Unions demanding trade fairs, exchange ite meetings, television programs and theatrical pieces, to "cease attempts to go into people's homes to drive out belief in God.

The Soviet labor unions long have had the major share of the job of fighting belief in God but in recent months they have been obliged to report that certain religious bodies are increasing in membership.

For instance, the Baptist Church, with perhaps a half million followers, has reported a steady increase in membership, including many young people.

EASY CATCH

DETROIT, Ont. (CP)—Gordon Hitching was fishing with his friend Charles Fey when a 30-inch pike leaped out of the water into the boat. It didn't take long for the two men to subdue their catch.

United Church Assembly Ends With Rush Treatment Of Various Resolutions

By CARL MOLLINS

LONDON, Ont. (CP) — The 30th general council of the United Church of Canada has closed with a last-minute rush of resolutions and abrupt treatment for other proposals that threatened to drag debate into another day.

The biennial governing assembly wound up Friday after nine days of hard discussion and heavy decisions.

Delegates accepted a comprehensive statement on defence and disarmament, passed an amended resolution on the Christian attitude to communism and shelved two reports that offered opposing answers to the question whether women's place is in the home or the work-a-day world.

The disarmament compromise, hailed by some as a blend of an anti-bomb group and the nuclear deterrent advocates, Neither side really satisfied.

While the resolution branded war as sinful and said accumulation of megaton weapons imperils peace, it recommended the Canadian government for its efforts for peace and declared that disarmament must come "step by step in concert with other nations and not unilaterally."

The council balked at a proposed resolution describing communism as "more of a Christian heresy than a pagan philosophy."

The resolution also recognized "the need of both the so-called free world and the Communist world to repent of their share of error and sin that puts mankind in fear of war and possible annihilation."

The statement said the West "greatly modifie its pagan political attitudes" and cease ascribing all its "ethics to the injunctions of the state of Communists."

Delegates who expressed shock at the sentiments agreed to swallow the pill when it was coated with the assurance changing the first part to read "Communism, which has been described as both a Christian heresy and a pagan philosophy."

Council agreed also that government plans for fallout shelters leave an "erroneous impression" of security—and, in any case, public funds should finance the program.

ON CANADIAN URANIUM

The church reaffirmed its opposition to bomb testing for war purposes, but struck out a resolution calling on council to "discourage" the shipment of Canadian uranium for use in nuclear weapons.

Separate reports on working wives and married women ministers — both brought back to council from previously adjourned debates — were turned over to council's permanent executive where differences erupted once more into time-consuming discussion.

One report proposed a rule that only women free of responsibilities in the home could become ordained and serve as full-time ministers.

The other urged upon the church a sympathetic attitude toward working wives and mothers and called for practical measures to help them out.

CALLS IT UNFAIR

London housewife Elizabeth Bleman, chairman of the committee that studied the working-wives situation for a year, said later she felt the statement accorded her report was "very unfair."

The government was urged also to enforce provisions in the Criminal Code regulating publication and distribution of obscene matter. This resolution came to report from a study committee that had asked for a national film board of review.

Church departments were commissioned to study the moral issues involved in smoking, with special reference to medical information linking heavy cigarette smoking to lung cancer and also to the effect on youth of "excessive and often exaggerated advertising" by the cigarette industry.

Council approved the promotion of 12 principles to be used as a guide to Sunday observance, with emphasis on spiritual and physical recreation as a family.

Real Motive for Britain To Join ECM Political

By ALAN HARVEY
Canadian Press Staff Writer

After 10 days of fretful, introspective debate, largely negative in character, the lingering arguments of Commons debate may take on a more positive tone.

Armed with a guarded go-ahead for continuing the Diefenbaker negotiations, Britain's entry into the European Common Market may be given a more positive hearing.

Some will be prepared to speak more freely about what they feel are the political implications of Europe, would certainly bring Commonwealth relations to an almost total political isolation in this country.

The determination of the political majority in Germany to have the United Kingdom join is a fact."

Trying to Put Safety on Gun When It Fired

MAPLE, Ont. (CP)—A coroner's jury decided Thursday Charles Christian, 51, told the truth when he said he put the safety catch on Huntley's revolver Aug. 24 when it went discharged and killed the child.

Christian, a neighbor of the Huntleys, was the last to testify when the revolver from the constable when it fired.

Christian and Huntley and Christian had drunk coffee following a golf tournament all beer between 8 a.m. and noon the day of the shooting.

Christian said he was trying to remove bullets from his revolver when his thumb hit the hammer and the gun discharged.

He said the second shot came after Christian had taken the gun away from him.

"The only thing I don't know is how the second shot was fired," he said.

Ontario Intelligencer SPORTS

Sport Slices . . .

RARE, MEDIUM, WELL-DONE

By GEO. H. CARVER, *Sports Editor*

DUCKS AWAY!

Open season on the winged bastardians of the wild duck brigades starts tomorrow morning and the crack o' dawn likely will be aftermashed with barrages of gunfire.

The bag and possession limits for ducks are five and ten, exclusive of merganser ducks for which there is no limits.

The daily bag limit for wood duck has been raised to two and the possession limit was upped from two to four by a recent announcement of the Department of Northern Affairs and National Resources.

The bag and possession limits for geese are five and ten and the same limits apply to hails, coots and gallinules. The bag and possession limits for snipi and woodcock are unchanged at eight and 16.

Upland game hunters start their seasons tomorrow also, with grouse, partridge and squirrels being their game. For ruffed grouse the bag limit is five per day, 15 in possession. Hungarian partridge, eight per day, 16 in possession; for squirrel 10 per day and 20 in possession.

Pheasants have a longer lease on life. The season opens on October 6th through October 27th (8 a.m. to 5 p.m.) The bag limit is three per day regardless of sex.

But let's go easy on the redheads, eh? Ducks, that is.

An extremely important change in the Migratory Birds Act this year is the complete protection given canvasbacks and redhead ducks. These two species have become seriously depleted due to unfavorable conditions on their breeding grounds.

Every sportsman can help restore these important game birds species to past status of abundance if they learn to recognize them and do not shoot any.

The Canadian Wildlife Service and the Department of Lands and Forests have asked all sportsmen while enjoying their sojourns in duck hides this season to let the ducks come in real close for positive identification so that the canvasback and redhead may be spared.

In the redhead family the drake has a red head, bluish bill with a white ring and a black and grey body. The hen has a brown head, bluish bill with white ring and brown body. This species is a diving duck and procures most of its food in that manner. It often shares its feeding grounds with the baldpates, coots and gadwell ducks.

The male canvasback has a red head, black bill and a black and white body, while the female has a brown head, black bill with a brown breast and plain brown body. This specie feeds mostly on pond weeds, wild celery, wild rice, duck potato, etc.

Ducks fly faster and take more killing because they are better protected by feathers than upland game. The downfall of the canvasback and redhead might in part be caused by their own actions. The former will often cross decoys without slackening, then circle wide and come back at a much slower speed and that is where the hunter takes his count.

Redheads have a tendency to bunch over decoys and that is where they get a real shellacking. This species is a grand duck but a little light on brains and sometimes the remnant of a flock will return over a hide several times before it realizes it is being 'taken' to dinner.

And if you cannot identify a canvasback by his color, you might tab him by his speed. For this redhead is the Man 'O War of the duck speedsters. He can fly through the air with the greatest of ease at a speed of 72 miles per hour. A goose and a mallard with the accelerator down to the floor can travel sixty m.p.h.

And while on this duck subject George Whitman tells me the best stuffing for a wild duck is an orange, an apple and an onion, quartered. That's all, nothing else. He says it has the bread, sage and onion brand beaten seven ways to Sunday.

Australians Pray For Saturday Wind

Yankees Go One Up

NEWPORT, R.I. (CP)—Jack Sturrock and his Gretel crew are praying for wind Saturday. But just in case, today they're reviewing their light-air sailing techniques.

The Australians and their gleaming white sloop Gretel were soundly beaten Thursday by the U.S. defender Weatherly in the third race of the best-of-seven series for the America's Cup.

That made it two races to one for the home side, and the Australians realized their backs were against the wall. Now they need wind—lots of it.

As Gretel's official spokesman, Doug Fairfax, put it after Thursday's race,

"We did all right, but we had no breeze . . . we have no excuses . . . better boat won."

The wind dropped to about three knots at one time and never went above 10 knots during the 24-mile race over four sticmile legs on a windward-leeward course.

To make things even worse for Gretel, which does her best in strong winds and choppy seas, the Australian sloop was trapped in a windless weather pocket for much of the second leg while Weatherly built up a 3-minute lead.

And that decided the race. Weatherly rounded the halfway mark as far ahead that some of the spectator fleet did not bother completing the course but tailed home.

They missed a stout-hearted comeback by Gretel on the third windward leg which cut into Weatherly's big lead. But the Australians saved themselves from a record defeat by catching a useful wind on the spinnaker run home.

Weatherly's winning margin was eight minutes, 40 seconds—about a mile. After the race the Australian challengers exercised their perogative not to race today.

Saturday's fourth race will be over the same triangular course on which Gretel scored the only Australian victory of the series, narrowly beating Weatherly in heavy winds Tuesday.

The Americans will take today off, but the Australians will be out on the water working to learn still more about the Gretel, built in Sydney to challenge for the cup that represents world supremacy in yachting and has never been lost by the U.S. in its 111 years that men have sailed in pursuit of it.

PLEASED WITH CREW

Sun Mosbacher, the helmsman of Weatherly, admitted he licked his nautical chops just before the race.

"We hadn't dared to hope that the winds would be that light," he said. "We had expected Weatherly to go best under these conditions."

Mosbacher was also pleased that his crew matched the Australians in various sailing manoeuvres Thursday. There had been talk here that the lumbier Australians, who are strong for calisthenics and other muscular pursuits, had the submarine fleet might make the difference in a four-knot-or-less tough yacht race.

"I think we're out of the bad tricks out of our system Tuesday," Mosbacher said.

However, it was still felt here that Gretel's crew would have a physical edge in the heavier winds, and heavier seas.

Fairfax defended the use by Gretel of the same mainsail she used in Tuesday's 47-second victory sailed in winds of 18 to 20 knots.

"I don't think anybody expects us to catch a light breeze . . . I know we didn't," the Gretel spokesman said.

"And we did not think we had the wrong mainsail on Gretel."

Ottawa Club Happy

Sowalski Joins Riders

OTTAWA (CP) — Better late than ever Ottawa Rough Riders said happily Thursday as veteran Canadian end Bill Sowalski came out of a 10-week retirement for his ninth season with Riders.

Sowalski, 31, rejoins the club in time for its Canadian Football League encounter with Calgary Stampedese here tonight.

Riders hold down second place in the Eastern Football Conference and Stamps occupy the same spot in the Western Conference.

Sowalski decided to quit Riders when the season began because of a foot injury. He said Thursday that with a special cleat he's fit again. He will play offensive end with his old running mate, Bob Simpson.

Import end Jim Reynolds, in his third season with Ottawa, was put on waivers. He said that if he isn't picked up by another Canadian team within 72 hours he will try to catch on a berth with an American Football League team.

NOT UP TO PAR

Head coach Frank Clair said Reynolds was cut because he wasn't up to par as a blocker and his catching wasn't any great shakes either.

Riders have been drilling hard at blocking all week after their Sunday loss to Toronto Argonauts during which Toronto rushers harassed Ottawa quarterbacks Russ Jackson and Ron Lancaster.

Former Calgary linemen Hal Beaty will see action against his old mates at offensive guard replacing Marv Veban.

Halback Doug Daigneault, injured in an exhibition game, may make his first start of the regular season. He may replace Canadian rookie defensive halfback Whit Tucker who was at first last years after suffering from hepatitis. Doctors now have cleared his ailment as minor.

NAMED HEAD COACH

TORONTO (CP)—Joe Kane has been appointed head coach of the University of Toronto hockey Blues. It was announced Thursday. He succeeds Jack Kennedy, who left varsity after a championship season to take over as athletic director at Loyola College in Montreal. Kane, a practising lawyer led the Blues to the senior championship in the 1960-61 season when he was a defence man.

SUPERTEST SUPER PREMIUM
SATISFACTION GUARANTEED OR YOU DON'T PAY A CENT!

Sullivan Clippers In Action

BRANDON, Man. (CP)—Baltimore Clippers, new entry in the American Hockey League, have opened their training camp here under coach Red Sullivan, former star with New York Rangers of the National Hockey League.

Sullivan made his coaching debut last season with Kitchener-Waterloo Beavers of the Eastern Professional League.

Players already in camp include a number of former Brandon Wheat King junior players and Bryan Hextall, from Kitchener.

Sullivan also brought along five Kitchener forwards, including Mel Pearson, Chick Balon, Bob Cunningham, Sandy Mc-Gregor and Leon Rochefort. His defensive strength is expected to be in AHL veterans Don Johns and Aldo Guidolin, Mike McMahon of Guelph, is also trying.

Where to Fish or Hunt
SOLUNAR TABLES
by John Alden Knight

The following chart is for the period from Saturday, September 22nd, to Sunday, September 30th.

All times are Eastern Daylight Saving Time.

Day	A.M. Major	A.M. Minor	P.M. Major	P.M. Minor
Satur.	12.55	7.10	1.20	7.35
Sunday	1.50	8.00	2.10	8.35
Monday	2.40	8.45	2.55	9.15
Tuesday	3.25	9.28	3.40	9.55
Wednes.	4.05	10.10	4.20	10.30
Thurs.	4.45	10.50	5.00	11.10
Friday	5.25	11.35	5.45	11.50
Saturday	6.10	———	6.30	12.28
Sunday	6.55	12.49	7.18	1.05

WRESTLING
MEMORIAL ARENA — BELLEVILLE
FRIDAY, SEPT. 21 8.00 O'CLOCK Daylight Saving Time
YUKON ERIC vs. STAN STASIAK
TONY MARINO vs. GENTLEMAN JIM HADY
GINO MARELLA vs. HOWARD MARTIN
ADMISSION: Reserved $1.25 — General Admission $1.00
Ladies and Children 75c
Tickets on sale at Tom Lewis' Cigar Store, Dial WO 8-7282

Idle Yankees Gain Ground

Twins Blow Big One To Tigers

By JIM HACKLEMAN
Associated Press Sports Writer

Memo to Minnesota Twins: When you're in a pennant fight with New York Yankees, don't give anything away. They don't.

For the second time in three games, the Twins blew one to Detroit Tigers Thursday, giving up three unearned runs in the first inning and taking a 5-1 setback.

The Twins, surprise challengers to the Yankees in the American League race this season, now are 4½ games back in second place. Any New York victories and-or Twin defeats adding up to two make the personal champion Yankees champions again.

The Yankees, off Thursday, have eight games remaining in the schedule. They open a three game set against the White Sox at Chicago tonight, then finish up at home with two against Washington Senators and three against Chicago.

The Twins have seven left, three at Baltimore starting tonight, one at Cleveland against the Indians and three at home against Baltimore Orioles.

Minnesota handed Detroit two unearned runs Tuesday and the Tigers hung on for a 5-1 victory. Vic Power committed a damaging first-inning error Thursday. The miscue, plus key hits by Al Kaline and Norm Cash and the 'Twins' failure to crack through on their own opportunities, doomed Minnesota.

POWER KEEPS

Pedro Ramos pitched a five-hitter as Cleveland beat Kansas City Athletics 5-2 and Chicago defeated Boston Red Sox 6-4 with two runs in the eighth inning.

Power, the Twins' quick-handed and fancy-footed first baseman, erred on Rocky Colavito's grounder in the first inning after a walk and Kaline's infield single. That loaded the bases against lefthander Jim Kaat and the Tigers capitalized on the situation. Frank Kostro and Rocky Colavito also hit sacrifice fly and Cash knocked in two more with a single.

Kaline hit a personal one-season high with his 28th homer in the fifth frame following Bill Rigney's two-out double. Minnesota had a rash of chances against Detroit righthanders Phil Regan and Terry Fox but couldn't get the vital hits. Zoilo Versalles' fourth of the year produced the lone Twin run.

The Indians pasted Kansas City's no - walk - pitcher, Bill Fischer, for nine of their hits and all five of their runs in the first five innings. The righthander extended his major league record of consecutive innings without a base on balls to 70, but also suffered his sixth straight loss.

John Romseno gave Ramos big support, driving in three Cleveland runs with a homer and two sacrifice flies.

Jim Landis' sacrifice fly in the eighth inning broke a 4-4 tie between the White Sox and the Red Sox. Chicago picked up a cushion when another run scored on Eddie Brinkman's error. Turk Lown was the winning pitcher and Arnold Earley the loser, both in relief.

Firemen Tie Utilities 4-4

The Fire Department battled to a 4-4 deadlock with Belleville Utilities in the second game of the City Interdepartmental softball league finals last night.

Utilities lead the best-of-five series one game to none with one tie. The next game will be played either Monday or Tuesday night, at the CNRA Park at six o'clock, depending on the availability of night's Commercial league game.

Trudeau Motors and Lightfoot Construction are battling it out in the consolation finals. Lightfoots lead the best three games to one and can wrap it up with a victory tonight. However a Trudeau win would force another game on Monday night.

Yesterday's Stars

Batting: Al Kaline, Detroit Tigers, hit his 28th home run of the American League season and collected two singles in leading Detroit to a 5-1 victory over Minnesota Twins.

Pitching: Dennis Bennett, Philadelphia Phillies, checked Chicago Cubs on five hits, struck out six in a 4-1 National League victory.

Defeat Suns 6-2

Crackers Square Series

ATLANTA, Ga. (CP)—Atlanta Crackers tied their best - of - seven International Baseball League finals with Jacksonville Suns at two games apiece Thursday night with a 6-2 victory behind the seven-hit pitching of Johnny Kucks, a former New York Yankee.

The win gave Kucks a 14-7 record for the season. Art Cecarelli, who was charged with the loss, has won only one game in six against the Crackers this season.

The teams meet here again tonight, then travel to Jacksonville, Fla., for a game Saturday and one Sunday if it's needed.

The winner of the series will enter the Little World Series against Louisville Colonels, who won the American Association championship Thursday night by shutting out Denver 1-0. They won the best-of-seven final series 4-2.

Sports Calendar

SOFTBALL

Saturday — B. and D. Finals (7th Game) BCAF Flyers vs. Quinte Real Estate. Pale-grounds. 8.00 p.m.

Saturday — Commercial Finals: Lightfoot Construction vs Trudeau Motors, CNRA Park, 8.00 p.m.

Monday — Commercial Finals: Trudeau Motors vs Lightfoot Construction, CNRA Park, 6.00 p.m. (if necessary).

TRAP SHOOTING

At the Quinte Trap and Gun Club every Sunday at 10.30 a.m.

HANDGUN SHOOTING

Wednesdays — Quinte Marksmen, 7 p.m.

Monday — Handgun Club (revolvers), 6.30 p.m.

Tuesday — Handgun Club (rifles), 6.30. All at Redneck-ville range.

ARCHERY

Belleville Bowmen Archery Club meets at the Fairgrounds every Tuesday and Thursday at 6.00 p.m.

LAWN BOWLING

Saturday — Stirling — Trenton.

KARTING

Go-Karting every Sunday at Shannonville Parkland Speedway.

WRESTLING

Tonight—Three bouts at Belleville Memorial Arena at 9.00 p.m., featuring Yukon Eric vs. Stan Stasiak.

HOCKEY

Monday, Sept. 24 — General meeting of City Hockey League, Recreation Centre, 8.00 p.m. (All possible entries please send representatives).

SURPASSES OWN RECORD

ROTTERDAM (AP) — John Tarantino of San Francisco bettered his own world record for the 4½ ounce ball-betting with revolving pistol Wednesday at the world championships. He cast the ball 244 feet 9½ inches on his longest attempt. The Californian had an average of 234-1½ for his three best casts of the five permitted. His old record was 233-8½ and 209-01.

say "charge it" at Bovey's it costs no more

*Specialist: Anyone—after a taste of Walker's Special Old
You're a Specialist in good taste when you choose the luxury whisky at a popular price — Walker's Special Old. Good taste, good looks, and economy have made it Canada's largest selling popular priced whisky. Next time — make it a point to buy Walker's Special Old.
Walker's Special Old
1858
CANADIAN RYE WHISKY
IN THE SPARKLING DECANTER
HIRAM WALKER & SONS LIMITED, Walkerville, Ontario—DISTILLERS OF FINE WHISKIES FOR OVER 100 YEARS

Trail Dodgers By Four

Balk Helps Cardinals Whip Giants

By MIKE RATSEY
Associated Press Sports Writer

Flop!

That was the sound a dismayed Dick Lemay heard in the ninth inning Thursday night when he committed a balk that helped St. Louis Cardinals whip his San Francisco teammates 5-4 and drop the second-place Giants four games behind Los Angeles Dodgers in the National League pennant race.

Lemay, who came on in relief for the Giants in the eighth, was touched for consecutive singles by Curt Flood and Stan Musial leading off the ninth, putting runners on first and third with Ith Giants clutching a 4-3 lead.

Then came the turning point. Bill White dug in at the plate and Lemay went into his windup. The ball slipped from his grasp, dropping at his feet while the umpires ruled it a balk. Flood trotted home with the tying run and pinch-runner Mike Shannon moved to second base with the potential game-winner.

Doy Larsen replaced Lemay on the mound and, with first base open, intentionally walked White. Ken Boyer ruined the strategy with a single that sent Shannon home with the clincher.

The defeat cost the Giants, who have lost seven of their last eight games, an opportunity to gain ground.

Any combination of six Los Angeles victories and-or San Francisco defeats will give the Dodgers their first pennant since 1959. The Dodgers have nine games remaining.

Cincinnati's defending champions moved closer to elimination when Pittsburgh Pirates used six and a two-run double by rookie Bob Bailey to beat the Reds 4-3 with three runs in the ninth inning. Cincinnati is six games back of the Dodgers with seven to play.

The Dodgers get back into action tonight at St. Louis, where Los Angeles shortstop Maury Wills makes his final attempt to better Ty Cobb's 96-stolen base record within the 154-game limit. Wills needs three steals to break the mark established by Cobb in 1915.

Philadelphia Phillies and Chicago Cubs split a doubleheader, the Phillies winning 3-1 before the Cubs took the nightcap 9-1. Houston Colts defeated New York Mets 7-2 and 5-4 in 12 innings. The Mets tied a league record with 315 losses.

Boyer, who turned out to be the hero when he drove in the winning run against the Giants, almost was the goat. His wild throw on Orlando Cepeda's first sacrifice bunt in two years in two runs score as the Giants snapped a 1-1 tie with three runs in the sixth inning.

The Cards got two back against Jack Sanford in the seventh, then won in the ninth when Lemay (0-1) made his muff. Bob Duliba (3-0) was the winner.

Bob Purkey, tying to nail his 22rd victory of the season for the Reds, held a 3-1 lead going into the ninth, but was chased when Dick Groat singled and Bob Skinner walked to start things for the Pirates.

Bill Henry took over, struck out the next two batters and got Dona Clendenon to ground to third base. But Eddie Kasko let the ball get by him as a run scored and Bailey followed with his two-run double. Henry (4-2) took the loss. Rookie Bob Priddy (1-0) won.

Rookie Dennis Bennett (8-9) won the opener for the Phillies with a five-hitter while his teammates snapped a 1-1 tie in the eighth inning by tagging Bob Bell (11-13) for two runs. Johnny Callison's double, Wes Covington's single and a two-base error by Ken Hubbs did the damage.

In the nightcap, Ernie Banks scored the first Chicago run and accounted for two others with his 36th homer of the year. The victory went to Cal Koonce (10-9). Jack Hamilton (8-12) lost.

Winning pitcher Jim Golden (7-11) drove in three runs with a double and single as the Colts scored six unearned runs in the first game. Hal Smith provided the Colts with the second-game triumph, hitting a three-run homer in the seventh and driving in the clincher in the 12th with a single. Frank Thomas hit two homers for the Mets. The winner was Russ Kemmerer (5-3). Ray Daviault (1-5) of Montreal was the loser.

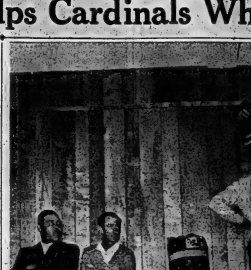

LISTON UNDER EXPERIENCED EYES — Sonny Liston punches heavy bag at training camp as he is watched by former heavyweight champion Joe Louis (left) and manager Jack Nilson. Liston will meet heavyweight champion Floyd Patterson next Tuesday night for the title. (AP Wirephoto).

Reaches Climax Today

Battle Of The Gloves

CHICAGO (AP)—The battle of the gloves — a vehement shouting exchange between aides of heavyweight boxing champion Floyd Patterson and challenger Sonny Liston—reaches a climax today.

It will be decided if Liston will use a make, Everlast, ordered by promoter Al Bolan or a set specially built by Sammy Frager of Chicago.

The decision, which could not be reached during a volley of verbal shots by both sides at a meeting of the Illinois state athletic commission Monday, will come at Liston's training camp.

Commission chairman Joe Triner and his staff will be transported the 40-mile distance in limousines with 10 pairs of Bolan-ordered eight-ounce gloves to try to fit Liston's ham-sized fist.

Two sets of this make were tried on by Sonny Monday. He grunted: "They don't fit my thumbs."

Cus D'Amato, Patterson's associate, shouted: "We'll get Everlast to make some new ones to take care of the challenger's abnormality of thumbs."

Jack Nilson, Liston's adviser, retorted: "We already have Frager gloves that fit. Why don't you, D'Amato use this make?"

It all ended without either giving an inch and with violent protests at Triner's suggestion that the gloves were Frager gloves and Patterson Everlast.

The title scrap is here Tuesday night and nobody yet knows what gloves will be used. Bare - knuckle fighting has been barred by state law for years.

GENTLEMEN
DOES YOUR OLD CHAIN SAW SUFFER FROM

NERVOUS INDIGESTION

HIGH TEMPERATURE

JITTERS AND SHAKES

OR IS IT JUST PLAIN WORN OUT

IF SO, IT'S TIME TO TRADE UP TO
COMPACT NU-17
Complete with 12" chainsaw—$139.50, less trade

SUPER 6-30
Less than 12" chain—$234.50, less trade

CANADA'S NO. 1 CHAIN SAW
PIONEER
A. H. HADLEY
Belleville, Ont. — Phone WO 8-7961
WE ALSO HAVE A LARGE SELECTION OF RECONDITIONED SAWS
4-9-62

BUSINESS MAN'S LUNCHEON
12 Noon to 2.00 p.m.
$1.25
Choose from a wide selection of meats.
Try Our Charcoal Broiled STEAKS On Our Dinner Menu
TOPS MOTOR HOTEL
(South of the Clevelcar)
325 N. FRONT ST.
DIAL WO 2-5367

DEAL DAYS SPECIAL
GOOD FOR PERIOD SEPT. 15-OCT. 31
$10.00
This coupon is worth $10.00 on the purchase of any new Pioneer chain saw. Trade-ins are accepted on this offer which expires Oct. 31, 1962.

NHL Training Camps

By THE CANADIAN PRESS

Old pro Bert Olmstead, credited by many as being the heart that finally pumped enough desire into Toronto Maple Leafs to win a Stanley Cup last season, is going out with a whimper.

Olmstead, drafted by New York Rangers when left off Toronto's unprotected list, said Thursday he will not join the Blueshirts. He made the announcement in Vancouver to Muzz Patrick, general manager-coach of the National Hockey League Rangers.

Apparently it was the thing which Olmstead tried to instil into the Leafs that prompted his decision to bang up his skates-pride.

"He simply didn't think he could help us," Patrick said at Vancouver, where the Rangers are holding their training camp.

"His decision had nothing to do with money. We had offered him a salary better than anything he had ever received before."

The 36-year-old left winger was in the stands Thursday as the Rangers edged Vancouver Canucks of the Western League 1-0 in an exhibition game.

MUZZ PAYS TRIBUTE

Patrick paid tribute to Olmstead, who spent 14 seasons in the NHL — with Chicago Black Hawks, Montreal Canadiens and Toronto.

"He came here from Sceptre, Sask., so he could give me his decision in person," said Patrick.

Olmstead, a farmer at Scepter, wouldn't change his mind about quitting despite several hours of talk with Patrick and assistant coach Emile Francis.

Speaking to a reporter later, Olmstead said: "Sure, Patrick wants me to fire up the Rangers, but that's a lousy idea. If I was capable of doing it I would but I can't. I can still play in spots for a contending team, but I can't carry a poor club anymore."

Olmstead thus winds up a career that saw him earn 602 points, exclusive of playoffs. The total includes 181 goals and 421 assists.

The Hawks said they have signed all but four of last year's team. General manager Tommy Ivan declined to say at the Hawks' training camp in St. Catharines, Ont., which four are balking.

IVAN ISN'T WORRIED

Ivan, however, didn't seem worried. "We're only a few dollars apart and should have everyone under contract within the next couple of days."

Detroit Red Wings also made yards in contract negotiations as three players agreed to terms, raising the total number signed to 18. Those joining the fold Thursday were Ed Joyal, Alex Faulkner of Bishop's Falls, Nfld., and Howie Young, the controversial defenceman who has come in for criticism in the past because of unnecessary penalties.

Joyal, 22, a defenceman, spent the last two years with Edmonton Flyers of the WHL. Faulkner, 26, a centre drafted from Toronto, was the top scorer last season with Rochester Americans, Leafs farm club in the American League.

At Ottawa, meanwhile, left winger Frank Mahovlich who still hasn't signed a contract, assisted on three goals as Ed Leafs walloped Hull-Ottawa Canadiens, champions of Eastern Professional League last season, 8-1 before some 4,000 fans. Leafs scored only three period markers while holding the Canadiens scoreless.

Rookie Bruce Draper scored three goals for the Leafs. Signings sent to Ron Stewart, Ed Litzenberger, Red Kelly, Dick Duff and Bob Armstrong. Brian Smith scored for the Canadiens.

*AFTER WORK, relax, "take five". But make the break worthwhile ... make the "L" sign for light, likable Labatt's 50 Ale ... brewed with just the *heart* of the hops for a perfect balance of vigour and smoothness. Any wonder bright-tasting Labatt's 50 is Canada's fastest growing ale?

Labatt's 50 ALE

SEPTEMBER CLEAN-UP SALE
AT
ELLIOTT MOTORS
Monster Sale 1962 Demonstrator Models
1962 Buick, Pontiac, Acadian and Vauxhalls, are now being offered at huge savings. A wide selection of models and colors to choose from. Act quickly and get your pick of these fine demonstrators at prices that will represent large savings. Come in tonight and pick out one of these fine cars while they last.

1962 CORVAIR "700" SERIES SEDAN, automatic transmission. Finished in white with Fiesta trim. Royal Blue interior. 2495.
1961 PONTIAC STRATO CHIEF 4-door sedan, economy combination 6-cylinder motor and standard transmission. One owner, low mileage car in top condition ..... 2095.
1960 PONTIAC PARISIENNE CONVERTIBLE. Economy 8-cylinder motor, automatic transmission, custom radio. Finished in rich Jasper Blue with matching interior and top. Sept. Sale Price, just ..... 2395.
1960 PONTIAC LAURENTIAN SEDAN, 8-cylinder motor, automatic transmission, custom radio, new whitewall tires. Finished in rich Arcadian Green with matching interior. Top condition throughout. Sept. Sale Price just ..... 1995.
1960 MORRIS OXFORD SEDAN, for the smart, economy car today! In first class condition and equipped with a custom radio. Priced to sell at just ..... 1095.
1960 BUICK LESABRE 4-DOOR SEDAN, high performance Buick Firebal V-8 motor, twin turbine transmission. Tires practically new. In top notch condition throughout. Performance, Comfort and Dependability in one car for just ..... 2395.
1960 RENAULT "CARAVELLE". This is the sports model two-door hardtop with the removable top that converts to an open car. Finished in sand with White and Red trim and matching interior. Priced to sell at just ..... 1995.
1959 PONTIAC STRATO-CHIEF 4-DOOR SEDAN, standard transmission, finished in rich blue. This is a low mileage, one owner car in top condition throughout. Sept. Sale Price, just ..... 1595.
1959 PONTIAC LAURENTIAN SEDAN, 6-cylinder motor, automatic transmission, custom radio, like new tires, low mileage and top condition. Sept. Sale Price, just ..... 1695.
1959 PONTIAC LAURENTIAN SEDAN, 8-cylinder motor, transmission in A-1 condition throughout. Priced to sell at just ..... 1795.
1959 PLYMOUTH FURY SPORTS 2-DOOR HARDTOP, push-button radio, power steering, power brakes, one owner throughout ..... 1895.
1959 VANGUARD DELUXE 4-DOOR SEDAN. A-1 condition throughout. Jade green metallic finish ..... 995.
1959 FORD CUSTOM 300 4-DOOR SEDAN. Automatic transmission, finished in rich saddle brown and beige 3-tone with matching interior. This is economy and dependability combined in this fine unit. Sept. Sale Price only ..... 1395.
1958 BUICK SPECIAL 4-DOOR SEDAN. V-8 Fireball engine. Twin Turbine transmission, power steering, new whitewall tires. Finished in Harris Gold and Beige two-tone. Sept. Sale Price ..... 1495.
1958 OLDSMOBILE SUPER 88—4-DOOR SEDAN. High performance Rocket V-8 motor, power steering, power brakes, power windows, power seat. This beautiful car is finished in Regal and White two-tone with matching custom interior. In fine condition and a beautiful performer. Summer Sale Price ..... 1395.
1954 CHEVROLET BEL AIR 150 SPORTS COUPE. 6-cylinder motor, standard transmission, radio, whitewall tires, wheel discs. Finished in smart Shell White, Priced to sell at ..... 795.
1958 PONTIAC STRATO-CHIEF STATION WAGON. Deluxe 8-door. Economy V-8 motor, automatic transmission, custom radio. Finished in Gold and Cream 3-tone with matching interior. Like new throughout and priced to sell in top shape. Sept. Sale Price ..... 1595.
1958 FORD DELUXE 2-DOOR SEDAN. 6-cylinder motor, standard transmission, custom radio, an exceptionally fine car priced for quick sale at just. Black or White since the late 1930s. Sept. Sale Price ..... 795.
1958 DE SOTO 4-DOOR SEDAN. In fine condition throughout and will give you economy, performance and beauty. Sale price ..... 795.
1958 RAMBLER CUSTOM REBEL 4-DOOR SEDAN. V-8 motor, automatic transmission, custom radio. Finished in Sahara Sands six. Finished in beautiful Coral and White 3-tone. This lovely car is in absolutely showroom condition and runs like new. Sept. Sale Price only ..... 1195.
1957 PONTIAC DELUXE 2-DOOR HARDTOP. V-8 motor, automatic transmission, custom radio, whitewall tires. Finished in beautiful forest Gold and beige 3-tone. This car is in perfect condition throughout and runs like new. Sept. Sale Price only ..... 1295.
1957 DODGE CRUSADER SEDAN. V-8 motor, automatic transmission, two-tone paint. This car is in excellent condition but needs some minor mechanical repairs. A real mechanic's special and definitely priced right at "AS IS" ..... 595.
1957 SULLMAN BUSSE STATION WAGON. Just the thing for taking the kids to the beach or shopping around town. First come, first served ..... 495.
1954 FORD FAIRLANE 2-DOOR SEDAN. This car is finished in smart Aquamarine and White 2-tone and is in very good general condition. Sept. Sale Price just ..... 695.
1951 CADILLAC "60" SPECIAL SEDAN. Finished in very nice condition throughout. Features power brake, power steering, radio, etc. The ideal car for the discriminating buyer ..... 1095.
Several older models from '33 to '58 ranging in price from $95 to $795. Buy here the handyman or mechanic. First come, first served.

PICK-UPS—
1959 INTERNATIONAL ½-TON PICKUP. See it and compare value with this price ..... 1195.
1960 FARGO EXPRESS ½-TON PICK-UP. In first class condition and priced to sell. Sept. Sale Price ..... 1395.

PANELS & VANS—
1954 DODGE PANEL
You can't go wrong ..... 395.
1954 FARGO ½-TON PANEL
An "AS IS" Value at ..... 295.

CAB & CHASSIS MODELS—
1961 GMC C709 SERIES CAB & CHASSIS, 197" wheelbase — 21,000 lbs. G.V.W. — 305CID Gas, 348 cu. in. V-8 motor, 5-speed rear axle, 5-speed transmission. Completely refinished in Cab and Chassis. Ready for immediate delivery. This model particularly suitable for Tow Truck or Panel or a van job ..... 3995.
1961 G.M.C. MODEL C4500, 1 TON CAB & CHASSIS with dual wheels, features the reliable "261" 6 cylinder motor, 4-speed transmission, new 700x18 duals. The ideal truck for the farmer or contractor. In near perfect condition throughout ..... 2195.
1961 G.M.C. MODEL C3501 1-TON, Dual wheel truck with 819 platform and 48" racks. Has 4-speed transmission, "261" 6-cylinder motor, 700x18 tires for low loading. An ideal farm or contractor unit in really good condition throughout. Sept. Sale Price, just ..... 2295.
1960 INTERNATIONAL CAB & CHASSIS D190 SERIES, 4-ton, 157" wheelbase and equipped with front wheel lockout, 700 GVW, 6-cylinder motor and in first class condition. A bargain at just ..... 1995.
1961 INTERNATIONAL MODEL S 164, 173" wheelbase, 21,000 G.V.W., R.D. 7.50-20 rear axle, 24,000 lbs. GVW, all set as is for just ..... 895.
1956 G.M.C. MODEL D345 — Has a powerful "302" motor, 173" wheelbase, 34,000 Tbs. G.V.W. 20X20 tires, 5 speed transmission, 3-speed rear axle, West Coast Mirror, 30 gal. auxiliary gas tank. Where can you match this value for just ..... 1095.

DUMPS AND TRACTORS—
1959 G.M.C. 632 SERIES TRACTOR. This unit has 102x30 tires, 5-speed transmission, power steering, full air and air tractor equipment PLUS 5355 license. In top condition throughout ..... 4995.
1959 INTERNATIONAL 195F TRACTOR, 20,000 G.V.W. 900x20 tires, 5-speed transmission, 3-speed rear axle, 24" wheel base in excellent condition and ready to go to work. Sale price ..... 1895.
1957 INTERNATIONAL R286 HEAVY DUTY TRACTOR. This unit has a brand new motor and full air brake equipment. Act quickly on this one, it's a dandy. Only ..... 2995.
NOTE: We have a 22 Foot Deadsalon Trailer, Good floor and good racks ..... 795.

BUSES—
1961 G.M.C. 36-PASSENGER SCHOOL BUS. Gasoline body. Only 8,000 miles on this bus and it can hardly be sold from new. Act quickly at this price ..... 5595.
1957 G.M.C. BUS, 30 passenger, completely reconditioned ..... 2995.
1956 PUSSER TYPE PREVOST BUS, 32 adult passenger highway coach, reclining seats, luggage compartments. Priced for quick sale "AS IS" ..... 1995.
Several 1947 - 1956 Bus School Buses in various sizes. Priced from $695. to $895.

OPEN EVENINGS UNTIL 10.00 P.M.

24 DUNDAS STREET W.
DIAL WO 2-4585
MEMBER G
USED CAR WARRANTY PLAN
FOXBORO ROAD LOT
44 Sales Barn
WO 2-7788

TV—Radio Column

Westerns Figure Way to Get Rid of Guns and Villains

By CYNTHIA LOWRY

NEW YORK (AP) — A remarkable thing has happened to the television western. They have finally figured out a way to keep the viewer but get rid of the guns and villains.

NBC's new Wide Country, which had its premiere Thursday night, has been fashioned carefully to avoid all those danger areas that caused such loud criticisms about violence.

Thus, we had a saga about professional riders who follow the rodeo circuit. Superimposed on this basic background Thursday night was a story of a married rider suffering from a brain tumor gamely trying to make a quick dollar for his family while he still had a little time.

Unfortunately, this sad tale didn't come off convincingly.

While a number of new shows have been making their preliminary bows to the audience—and it's always more difficult to say a cordial hello to strangers than bid farewell to an old friend—some old acquaintances have been returning after a summer's holiday.

Naked City, ABC's police-action show, came back with a vital script and a splendid performance by guest-star Burgess Meredith which ought to be remembered months hence when Emmy time comes around. Meredith played with delightful invention, an alcoholic Greenwich Village poet in an imaginative script which was in the quality class of The Defenders.

Recommended viewing:

Don't Call Me Charlie, premiere, NBC, 10-30-11 p.m., EDT—comedy about a U.S. Army veterinarian and his colonel stationed in Paris.

Estate 5, Campbell's Auto Body 2.

Good scores — Jack Stewart 782 (233), Wall Bailey 755 (258), 256), Geo. Crabb 745 (267, 272), L. St. Louis 741 (258, 266), Don Sutherland 734 (265), Ray Flummer 709 (271), Jim St. Louis 699 (267), Bob Deline 695 (279, 253), Art Perrodou 695 (271, 254), Ed Panos 691 (263), Joe Allen 689 (259), Paul Bailey 673, Larry Dalpee 653 (258).

Station Street Marketeria 2, Pepsi Cola 3, Tip Top Cleaners 0, Bells Cleaners 7, Tobe's Pizza-Burgers 77, Stewart's Sign 0, Mel Barriage Contractor 0, Labelle Electric 1.

High Three String: Don Smith 833; Ed Bowers 794; Jim Begley 775; Harry Ridley 766; Leo Lebelle 751; Bill Bateman 749; Graham Seeley 738; Wally Levesque 727; Al Rogers 722; Dick Young 713; Les Lennox 709; Joe Legault 705; George Locke 690; Jack Canning 673; Jim McKenzie 669; Art Atkin 834.

MEN'S COMMERCIAL "B"

Pete's Lunch 7, Plaza 0; Booths 7, Bakelite 0; Richard Ellis 7, Welding Gases 0; Bowers 7, Public Works 0; Thrashers 5, Blue Bells 2; Hydro 6, Kit's 2.

High scores — J. Lloyd 734; C. McKenna 691; E. MacDonald 685; G. Heffer 678; G. Seeley 670; R. Vandervoort 665; E. Paremba 650, H. DeRushie 650.

Colt Wins Famous Brown Jug

DELAWARE, Ohio (AP)—Lehigh Hanover, a $60,000 gamble as a yearling, has proved to be a profitable purchase.

The bay colt, under the masterful handling of Stanley Dancer, broke the favourite Meadow Skipper twice Thursday to capture the 11th annual $75,000 Little Brown Jug before the richest group of three-year-old pacers in the event's history.

Lehigh Hanover came from far back with two great stretch drives to nose out Skipper, favored Coffee Break in the split-division classic, third jewel in the triple crown of the Delaware pacing.

In the opening heat, Lehigh Hanover was third going into the stretch, and won by a length and a quarter in 1:59 1-5, a fifth of a second off the Jug record of 1:58 3-5 set in 1960 by Muncy Hanover.

In the runoff heat, after Gamecock had captured the second elimination, Lehigh Hanover romped to a neck win over Coffee Break.

LEADS FOR TIME

Coffee Break led all the way in the third heat but couldn't hold off the driving finish of Lehigh Hanover. The latter also picked up $27,894.34 for his conquest as Dancer repeated his 1961 victory with Henry P. Adios to take back - to - back Jugs.

Coffee Break won $11,285.82, Gamecock, $4,30.25. Buy Hanover $7,870.07, Meadow Skipper $6,753.46 and Thor Hanover and Smart Money $2,295.16 each. Hanglider, Hanover, driven by Joe Wilson, a native of Atherton, P.E.I., and Meadow Newport each won $1,125.80.

Ranger Hanover won the first leg of the triple crown by taking the Prince Edward and Thor Hanover captured the other two in the Messenger Stakes.

SHAKESPEARE, TOO

George C. Scott, nominated for an Oscar for his supporting role in The Hustler, played Shylock in the 1957 New York Shakespeare Festival production of The Merchant of Venice.

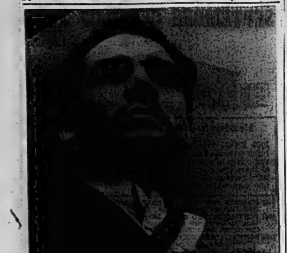

SOVIET BARITONE — Dmitro Hnatiuk, Ukrainian baritone, is to make a 14-city concert tour of Canada as the Soviet contribution to an artistic exchange arrangement. A Canadian folk-singing group toured the Soviet Union in July. Hnatiuk will start his Canadian tour October 8 in Edmonton. (CP Photo).

AT THE BELLEVILLE DRIVE-IN — Reassuring Wife—Hazel Court tries to allay Ray Milland's fears in scene from American International's filmization of Edgar Allan Poe's "The Premature Burial" filmed in Panavision and Color, is now showing at the Belleville Drive-In Theatre. 2nd thrill-packer is "Burn Witch, Burn", features Janet Blair and Peter Wyngarde.

AT THE PARK — Rita Tushingham, internationally acclaimed actress, will be seen in the role which won her the acting award at the Cannes Film Festival and a British "Oscar" as Most Promising Newcomer, when "A Taste of Honey" opens at the Park Theatre on Monday, September 24th. The screen version stars Miss Tushingham in the same role which won her fame in celebration with Tony Richardson, was produced and directed by Richardson and stars Dora Bryan and Robert Stephens. The Continental Distributing Inc. release presents four major "Oscar" from the British Film Academy.

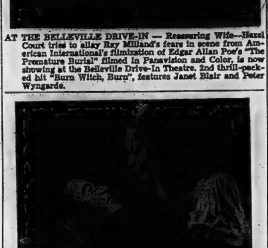

AT THE BELLE — A trio of "undercover men", Fabian, Peter Lorre and Red Buttons, stealthily scour the slave market of Timbuktu, for a captured fellow adventurer in Irwin Allen's production of "Five Weeks in a Balloon", The Cinemascope - De Luxe - Color adventure comedy, from 20th Century-Fox, is based on Jules Verne's famous novel, and is playing tonight and Saturday at the Belle Theatre in Bellegille.

SEE on CKWS-Channel 11

THE DALE CARNEGIE

Parade of Graduates

SUNDAY, SEPT. 23rd - 6.00-6.30 p.m.

WILL YOU KNOW THEM?

See this informative program designed for those who are not as successful as they would like to be because they lack self-confidence and the ability to sell themselves and their ideas to other people.

FOR FURTHER INFORMATION PHONE HARRY HUTT — WO 2-0631

Enjoy the Last Weekend of the Year

IN THE COLORFUL SURROUNDINGS OF THE MASINAW LAKE. We have a number of vacancies still available for the long weekend. Only equipped for housekeeping. There will be a special Thanksgiving Turkey Dinner with all the trimmings included.

$2.50 per Adults — $1.50 for Children
Weekend Rates — $1.50 per person
Minimum of 4 persons per cottage.

We invite any person who owns a musical instrument to bring it along and all join in the entertainment on Saturday night.

Phone or write as soon as possible for reservations to:

KIMBERLY LODGE

41 Highway on the north end of Masinaw Lake, R.R. No. 1 Cloyne
Telephone NORTHBROOK 161-R-11
Bring this ad with you and redeem it at the lodge.

Dancing

NIGHT CLUB STYLE

AT THE

TOPS Motor Hotel

325 N. Front St. — South of the Cloverleaf

FRIDAY NIGHTS
8.30 p.m. to 1.00 a.m.
BAY De FRUSCIO AND THE TOFFERS

SATURDAY NIGHTS
9.00 p.m. to 12 Midnight
FRANK COLEMAN & HIS PLAZA FOUR

Refreshments Served at Tables With Free Ice

FOR RESERVATIONS PHONE WO 2-5367

Bowling 5-Pin

REBEKAH LEAGUE

Tigers (9) 2201, Larks (0) 1947; Rollers (6) 2106, Magpies (2) 1997; Orbits (5) 1921, Rockets (2) 1853.

High singles — N. MacDonald 235, A. Webb 230, I. Sinfield 213, F. Smith 220, M. Rogers 204.

High triples — N. MacDonald 581, A. Webb 593, M. Rogers 515, F. Smith 594.

LADIES' BUSINESS LEAGUE

The Mashers 0, Sunbeams 7; Hardworkers 3, Oldtimers 4; The Twisters 3, Lucky 8's 2; The Dynamos 7, Whiz Bangs 0; Thunderbirds 7, Hoot Owls 0; Lawn Rovers 0, Tigers 7; Hillo's 0, Pirates 7.

E. Miller 698 (223), D. Bannon 615 (230), B. Hunt 642 (237), M. Lloyd 634 (241), M. Brodie 608 (262), J. Spencer 706 (266), L. Calcutt 647 (223), A. Pullman 744 (320), L. Clarke 610 (262).

TUESDAY AFTERNOON LADIES' LEAGUE

Polka Dots 7, Comfies 0; Rollers 7, Fumblers 3; Pirates 7, Blow Outs 0; Hawk Eyes 7, M. Hawkins 612 (251), B. Bonter 583 (233), M. Richardson 570 (230), J. Kennedy 563 (213), J. Spencer 536 (233), P. Moore 526 (226), J. Clendenan 527 (277).

BELLEVIEW GLASS

Pinheads 7, Wildcats 0; The Kings 8, Happy Gang 3; The Mags 8, Pure Springs 2; Flintstones 8, Misfits 2.

Men — high triples: Clayton Kimmett 698, Tom Horton 616; high singles: Tom Horton 279, Jack Calcutt 259, Peter Cuit 248.

Women — high triples: Helen Anderson 588, Barb Summerville 575, Linda Kimmett 573; high singles: Barb Summerville 261, Helen Anderson 222.

MEN'S COMMERCIAL "A"

Stephen Licence 7, Can. Tire (Batteries) 0; Doug's Food Service 7, Dominion Tire Stores 0; Black Cat Transport 6, Can. Tire (Tires) 2; Cranston Sports 5, Bishop Seeds 2; Robin Dairy 5, Loblaws 2; McLean's Real Estate 5, Campbell's Auto Body 2.

Good scores — Jack Stewart 782 (233), Wall Bailey 755 (258, 256), Geo. Crabb 745 (267, 272), L. St. Louis 741 (258, 266), Don Sutherland 734 (265), Ray Flummer 709 (271), Jim St. Louis 699 (267), Bob Deline 695 (279, 253), Art Perrodou 695 (271, 254), Ed Panos 691 (263), Joe Allen 689 (259), Paul Bailey 673, Larry Dalpee 653 (258).

Bowling 10 Pins

BELLEVILLE MIXED 10 - PIN

Sundowners 6 Parrots 0; Heriz Rentals 4 Cosmos 0; Experts 3 Cutups 1; Eager Beavers 3 Moonshiners 1; Sports 4 Keglers 0; Belle Auto Elec. 4 All Stars 0; Club "007" 4, Stirpers 0; Mary's Gang 2 Flintstones 1.

Ladies: Gwen Bellis 513 (203), Sandra Medina 458, Carm Miller 462, Vel Tucker 447.

Men: B. Cannon 579 (212, 213), D. Reddick 525, G. Anderson 554 (211), Geo. Ling 519, Jerry Miller 514 (204), Bill Post 575 (226), J. Ashley 514.

Thinks Of Bases He Didn't Steal

ST. LOUIS (AP)—Maury Wills of Los Angeles Dodgers says all he can think about "are the 20 or so bases I could have stolen early in the season."

Will must steal 3 bases in tonight's National League game between the Dodgers and St. Louis Cardinals to break Ty Cobb's modern day record of 96 stolen bases, in a 154-game schedule.

"If I had tried real hard at the beginning of the season I could have more than 100 stolen bases now," Wills said Thursday. "I know of at least 20 bases I could have had. That's all I can think about—the bases I could have had."

Stamps Suspend Fred Hucul

CALGARY (CP) —All-star defenceman Fred Hucul was officially suspended Thursday from Calgary Stampeders of the Western Hockey League.

He did not report to training camp by 2 a.m., a deadline set last night by coach Jeff Price. There was no word from Hucul of his plans.

He had demanded a three-year contract before he would step on the ice. Earlier this week announced he wanted to retire from professional hockey and possibly take a coaching job with Red Deer Rustlers of the Central Alberta Hockey League.

"We've discussed contract but we're miles apart," Hucul said earlier Thursday. "Price told me the Stampeders can't possibly pay my asking price.

AT THE PARK — Rita Tushingham, internationally acclaimed actress, will be seen in the role which won her the acting award at the Cannes Film Festival and a British "Oscar" as Most Promising Newcomer, when "A Taste of Honey" opens at the Park Theatre on Monday, September 24th. The screen version stars Miss Tushingham in the same role which won her fame in celebration with Tony Richardson, was produced and directed by Richardson and stars Dora Bryan and Robert Stephens. The Continental Distributing Inc. release presents four major "Oscar" from the British Film Academy.

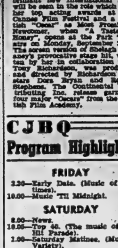

AT THE BELLE — A trio of "undercover men", Fabian, Peter Lorre and Red Buttons, stealthily scour the slave market of Timbuktu, for a captured fellow adventurer in Irwin Allen's production of "Five Weeks in a Balloon", The Cinemascope - De Luxe - Color adventure comedy, from 20th Century-Fox, is based on Jules Verne's famous novel, and is playing tonight and Saturday at the Belle Theatre in Bellegille.

AT THE PARK — Kim Novak stars with Jack Lemmon and Fred Astaire in "The Notorious Landlady", her new comedy at the Park Theatre for its 5th happy day. Complete shows are at 7.00 and 9.15. Continuous show Saturday from 1.00 p.m.

Rita Tushingham
Winner Best Performance Award Cannes Film Festival 1962

Winner Best Performance Award Cannes Film Festival 1962
Winner of 4 British Academy Awards

"Words Are Completely Insufficient To Express The True Quality And Extent Of Eloquence Got Into This Picture!"
DAILY CENTRAL NEW YORK POST

a Taste of Honey

Park

OPENS

MONDAY

NOW ON ITS 4th MONTH IN TORONTO

PICTON FAIR THIS WEEKEND

Thursday, Friday and Saturday

Sept. 20-21-22

THURSDAY AFTERNOON —Great Parade — 4-H Clubs — Baby Show — Pet Parade.

THURSDAY NIGHT — at 7.30. Colorful Horse and Pony Show under lights. Free entertainment.

FRIDAY AFTERNOON — Horse Show — Black and White Show — Roadster Races. Grandstand Free.

FRIDAY NIGHT
Paul Riddell's
DARK DEVIL CAR SHOW
See drivers Cheat Death. Thrills!

SATURDAY AFTERNOON —Horse Races. Jumping. Horse Show.
SATURDAY NIGHT
Don Williams' New
WESTERN JAMBOREE
from Wheatley, W. Virginia
Followed by Dance.
Adults 1.50 includes admission to fair.

- BIG MIDWAY ALL 3 DAYS
- FREE COOKING SCHOOL. Thurs. night. Fri. & Sat. afternoons. Lots of prizes.
- SEE THE GARDEN OF BOUNTY —Nothing like it at any other fair. 1000 school exhibits. COME. Adults 50c, Cars 75c Children FREE

THEATRE FEATURE TIMES

AT THE BELLE — 2nd Session Fabian, Barbara Eden in "Five Weeks in a Balloon", Red Buttons, Peter Lorre, Joe Mantell in "The Firebrand", PARK CLOSED.

AT THE PARK — "The Notorious Landlady", Kim Novak, Jack Lemmon, Fred Astaire, 7.00-9.15.

AT THE BELLEVILLE DRIVE-IN — Show starts at 8.00 p.m. Edgar Allan Poe's "The Premature Burial", Ray Milland, Hazel Court, Ray Milland, Hazel Court, Heather Angel, Richard Nesbitt, Janet Blair, Peter Wyngarde.

QUINTE Drive-In

TRENTON AT BAYSIDE

THE LOST WORLD

"The Sergeant Was A Lady"
MARTIN WEST - PERETTA STEPHENSON
BILL WILLIAMS
A Samuel Peckinpah - J. Edward Hinkelbein Release

CJBQ Program Highlights

FRIDAY
2.30—Early Date. (Music of our times).
10.00—Music 'Til Midnight.

SATURDAY
8.00—News.
10.05—Top 50. (The music of the Hit Parade).
2.00—Saturday Matinee. (Musical Variety).
7.45—Saturday Time. (Join us in with favorites of today and yesterday).
9.05—Dancing Party. (Music for listening and dancing).

Park

TODAY - SAT.
SHOW TIMES 7.00 - 9.15
Continuous Show Saturday 1.00—Doors Open 12.30

Did She or did She?
Columbia Pictures presents A Fred Kohlmar - Richard Quine Production
"Don't ask...come see!"
KIM NOVAK
JACK LEMMON · FRED ASTAIRE
THE NOTORIOUS LANDLADY
SAT. MAT. 5 CARTOONS — CHILDREN 25c Anytime

LAST 2 DAYS-IT'S HIGH ADVENTURE AND A SKYFUL OF FUN!...

Jules Verne's FIVE WEEKS IN A BALLOON
CinemaScope COLOR by DE LUXE

Fabian - Red Buttons
Peter Lorre

ADDED: Blazing Action Hit!
THE FIREBRAND
Kent Taylor - Lisa Montell

Complete Shows at 2.00, 7.00, 9.30

BELLE
A FAMOUS PLAYERS THEATRE
"SMOKE IN THE LOGES"

Children 25c Anytime
PARK FREE
Rear Theatre

NOW PLAYING—
2 Great Hits
SHOW STARTS at 8.00 P.M.

Belleville
DRIVE-IN THEATRE
BOX OFFICE OPENS 7.30

AMERICAN-INTERNATIONAL PRESENTS
RAY MILLAND
(ADULT)
EDGAR ALLAN POE'S
THE PREMATURE BURIAL
IN COLOR and PANAVISION
HAZEL COURT · RICHARD NEY
HEATHER ANGEL
ON THE SAME PROGRAM!
THE MOST TERRIFYING EXPERIENCE OF YOUR LIFE!
BURN WITCH BURN

BASEBALL STANDINGS

By THE CANADIAN PRESS

American League

	W	L	Pct.	GBL
New York	91	63	.591	
Minnesota	87	68	.561	4½
Los Angeles	83	70	.542	7½
Chicago	81	73	.526	10
Detroit	79	74	.516	11½
Baltimore	74	79	.484	16½
Cleveland	74	80	.481	17
Boston	72	81	.474	18
Kansas City	69	84	.474	21½
Washington	58	97	.374	33½

Thursday's Results

Detroit 5 Minnesota 1
Boston 4 Chicago 6
Cleveland 5 Kansas City 2
(Only games scheduled).

Today's Probable Pitchers

Cleveland (Grant 6-10) at Los Angeles (Lee 11-11) N
Detroit (Mossi 10-13) at Kansas City (Pena 5-3) N
Minnesota (Pascual 19-9) at Baltimore (Roberts 9-8) N
Boston (Conley 14-13) at Washington (Osteen 8-13) N
New York (Ford 16-8) at Chicago (Pizarro 13-13) N

Games Saturday

Minnesota at Baltimore
Boston at Washington
New York at Chicago
Detroit at Kansas City N
Cleveland at Los Angeles N

National League

	W	L	Pct.	GBL
Los Angeles	96	58	.623	4
San Francisco	95	58	.621	4
Cincinnati	94	61	.606	6
Pittsburgh	90	63	.588	9
Milwaukee	80	74	.519	19½
St. Louis	78	75	.510	21
Philadelphia	77	77	.500	22½
Houston	60	91	.397	38
Chicago	56	98	.364	43½
New York	37	115	.243	61½

Thursday's Results

San Francisco 4 St. Louis 5
Cincinnati 3 Pittsburgh 4
Chicago 1-4 Philadelphia 3-1
Houston 7-5 New York 2-4
(Only games scheduled).

Today's Probable Pitchers

Chicago (Ellsworth 9-18) at New York (Cisco 0-0) N
Cincinnati (Jay 17-13) at Philadelphia (Mahaffey 13-12) N
Milwaukee (Shaw 15-9 at Spahn 15-14) at Pittsburgh (Sturdivant 9-4) N
Los Angeles (Richert 5-4) at St. Louis (Gibson 15-13) N
San Francisco (Pierce 16-6) at Houston (Brunet 2-0) 10 p.m.

Games Saturday

Chicago at New York
Cincinnati at Philadelphia (N)
Milwaukee at Pittsburgh
Los Angeles at St. Louis (N)
San Francisco at Houston (N)

CRYPT-A- CROSSWORD

Hidden Word — A word which can be found within the actual clue itself. When read backwards, a clue word or different words give the answer.

Anagram — Letters of a clue word or different words rearranged to form the answer.

Double Clue Split Word — The clue contains two different meanings of the same answer. Find a straightforward clue about the answer; then further hints concerning part or parts of it.

Remember are straightforward clues.

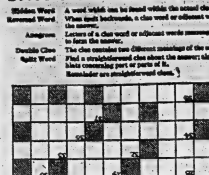

CLUES ACROSS:
3. Would it frighten you with a cat in it? (Split word).
7. Sailing beasts, possibly. (Anagram).
10. Open to debate.
11. As used by archer and violinist.
12. A group of people.
13. We are necessary for a game of baseball.
15. Not courageous as an Indian. (Hidden word).
18. You still have to pay for some of the flowers. (Hidden word).
19. A hot spring.
21. Wave that causes damage. (Double clue).
22. Kate chops for wood. (Anagram).
23. Loves to go.
25. Just an observation.
26. Gives a new lease of life.
27. What Yale men have to drink. (Hidden word).
31. Summit.
32. Let go of those dogs!
34. — Xavier.
35. Van Winkle?
36. Originally a French cap.
37. Lease anew.
38. Periods of inactivity.

CLUES DOWN:
1. He was more than an ably star. (Split word).
2. City or state. (Two words).
3. Steer driven from place to place.
4. One who takes illegally.
5. It allows no exception.
6. A big shot on the golf course.
9. Creature that's partly a boar.
14. Hidden words.
16. The crime of upsetting a senator. (Anagram).
17. Woolly female.
18. Something to your credit.
20. Eat away.
24. Land of gray men. (Anagram).
25. Excel.
27. Decent character.
28. Shrewd exclaim!
29. Make something eat an incline. (Split word).
30. Old measure.
31. Long, narrow weapons.
33. System.
34. A tree with fluttering leaves.
35. There are many soldiers in this.
37. Trouble from a seller. (Hidden word).

ANSWERS ON PAGE 16

'Well Done, Chaps'!

Aussies Yacht-Wacky

MELBOURNE (Reuters) — Almost overnight, it seems, Australia's 10,500,000 people have become yachting bugs.

After Australian challenger Gretel defeated U.S. defender Weatherly in Tuesday's second heat of the America's Cup races off Newport, R.I., some newspapers ran headlines two inches high.

At her home in the seaside suburb of Elwood, Mrs. Van Sturrock, wife of Gretel's skipper, Jock Sturrock, got so many contragulatory telephone calls she was forced to go out for the afternoon to give her ears a rest.

Hundreds of "well done, chaps" cables were sent to Sturrock and his crew, including one from Australia's cabinet and Melbourne's Lord Mayor Maurice Nathan.

Schoolboys who once thought "jib" was short for Gibraltar now are talking learnedly about racing tactics, and housewives to whom a "tack" was something to nail down a carpet have found in Gretel a new subject for back-fence gossip.

There's even a new term for the sleepy, red-eyed look office workers and factory employees are wearing these days.

It's called "cup hangover" and it comes from lying awake all night listening to static-marred radio commentaries of the races.

The races begin about 2:10 a.m., Melbourne time, and end around dawn.

The interest in the Americas Cup series is equalling that of any previous sporting event in the country's history.

This includes the biennial battle for cricket supremacy between Australia and Great Britain and the annual Melbourne Cup horse race-event which wipe all other news off the front page, much as baseball's World Series does in North America.

In a country where 90 per-cent of the 10,500,000 inhabitants live within 25 miles of the sea, such an interest in boating is natural.

But now yachting no longer is thought to be only a rich man's sport. As a result of Gretel's strong challenge, sporting goods stores and boat dealers are anticipating a surge of new buyiges.

Major League Leaders

By THE ASSOCIATED PRESS

National League

	AB	R	H	Pct.
Robinson, Cin	597	130	201	.342
T. Davis, LA	618	112	209	.338
Musial, St. L.	309	53	129	.325
White, St. L.	580	88	186	.321
H. Aaron, Mil	570	149	183	.321

Runs—Robinson, 130.

Runs batted in—T. Davis, 143.

Hits—T. Davis, 209.

Doubles—Robinson, 49.

Triples—W. Davis, Los Angeles, Callison, Philadelphia, and Virdon, Pittsburgh, 10.

Home runs—Mays, San Francisco, 45.

Stolen bases—Wills, Los Angeles, 94.

Pitching—Purkey, Cincinnati, 23-6, .821.

Strikeouts—Drysdale, Los Angeles, 218.

American League

	AB	R	H	Pct.
Runnels, Bos	550	79	180	.327
Hinton, Wash	533	73	174	.326
Robinson, Chi	569	93	177	.311
Rich'son, NY	658	95	202	.305
Lumpe, KC	619	97	189	.305

Runs—Pearson, Los Angeles, 110.

Runs batted in— Killebrew, Minnesota, 113.

Hits—Richardson, 201.

Doubles—Robinson, 42.

Triples—Cimoli, Kansas City, 15.

Home runs—Killebrew, 42.

Stolen bases—Aparicio, Chicago, 29.

Pitching — Bunning, Detroit, 19-8, .704.

Strikeouts — Pascual, Minnesota, 191.

Cleroux Defeats Indian

GRANBY, Que. (CP)—Bob Cleroux of Montreal, blacklisted by the World Boxing Association, Thursday night knocked out Jim Cherokee of Wilmington, Del., at 2:36 of the fourth round of the 10-round non-title bout in this community 45 miles east of Montreal.

Cherokee, an Indian - Negro unknown before the match, surprised the 2,000 fight fans and Cleroux when he turned on a savage attack giving him the first round.

Cleroux knocked down his opponent in the second and third round but each time Cherokee got up before the final count.

Cherokee, described as wild and dangerous, went down three times in the fourth round before being knocked out by a solid right to the head.

Al Bachman of New York City, Cleroux' co-manager, said he has plans for three fights for Cleroux in smaller Quebec province centres where they are no boxing authorities affiliated with the WBA.

Cleroux was placed under indefinite suspension by the WBA after skipping out on a return bout with Toronto's George Chuvalo whom he stripped of the Canadian heavyweight title.

'The Boys Wrap it Up'

Quinte Golf Field Day

The Bay of Quinte Golf and Country Club will hold its annual field day for members only.

This will be followed by a dinner in the evening. All of the events for the year will be presented and it is expected that a large crowd will be present for these closing ceremonies.

Tee-off time:

8.15—S. Spiegel
W. Dawson
A. Tobe
S. Mandel
8.23—Chas. Lovett
T. Thompson
S. Reston
D. Duffy
8.30—W. Holway
D. Ashley
B. Chipps
R. Cass
8.38—T. Carruthers
H. Ridley
M. McIntosh
S. Joss
8.45—L. Martin
R. Jeffrey
P. McCarthy
J. Fitzgerald
8.53—R. Bridge
J. Rutherford
E. Shier
D. Grant
9.00—D. Shanton
H. Mott
T. Boyle
J. Walker
9.08—Bud Trill
D. Lamb
R. Bailey
A. Mathews
9.15—A. Roe
H. Emerson
B. Noble
9.23—D. Boyd
J. Glover
C. Taylor
J. Partridge
9.30—J. Cowman
A. McCreary
H. Barrie
B. Meagher
9.38—D. White
G. Miller
F. Fisher
A. Mott
9.45—S. Armstrong
K. Lewis
H. Griffiths
B. Salter
9.53—Jim MacKeen
Jack MacKeen
Roger Ling
R. Beamish
10.00—B. Yanover
P. Jeffrey
G. Durno
L. Lantz
10.08—J. Cornelisse
A. McMullam
R. Bowerman
D. Barrett
10.15—J. Lomas
L. Cunningham
D. Barclay
W. Philp
10.23—T. Parker
Dr. E. MacDonald
T. McCabe
S. Wonsacott
10.30—F. Lewis
B. Durrant
J. Durrant
10.38—P. Hebden
D. Lane
G. O'Connor
J. Diamond
10.46—D. Green
F. Jones
D. Jones
R. Hatfield
10.53—Y. Gee
J. Hatfield
J. Woodland
J. Mensy
11.00—H. Gibson
R. Hopwood-Jones
A. Ingram
D. Mahoney
11.08—J. Belanger
G. O'Brien
W. Weymark
11.15—R. Lennox
L. Lennox
E. Fairman
C. Ryan
11.23—O. Hegarty
T. Bender
W. Andrews
11.30—V. Smith
G. Bowerman
G. Balzac
M. Acquafredda

Bruins Like To Keep Blair Busy

BOSTON (AP) — Wren Blair, manager - coach of the Kingston Frontenacs in the Eastern Professional Hockey League, has been given some added duties by Boston Bruins general manager Lynn Patrick.

Blair has been named general manager of two Junior A clubs in Winnipeg, and of the Oshawa Generals. He also was named chief scout for Eastern Ontario and Quebec for the parent Bruins of the National Hockey League.

Ada Mackenzie Golf Winner

SEAGRIOVY CLUB, Que. (CP)—Ada Mackenzie of Thornhill, Ont., won the Canadian Women's Senior Golf Association's 36th annual 36-hole tournament with a total of 169 Thursday.

Her net scores for the two-day tournament played at the Saigrioy Club, 70 miles west of Montreal, were 82 and 87.

The runner-up with rounds of 92-91 for 183 was Mrs. George B. Maughan of Montreal.

Mrs. A. B. Darling, Hudson Heights, Que., was third with 184.

The 1961 champion, Mrs. J. S. Sibler, Simcoe, Ont., was fourth with 185.

Nicklaus Tops at Portland

PORTLAND, Ore. (AP) — Powerful Jack Nicklaus, hitting every green with deadly approaches, fired six consecutive birdies and took a one-stroke lead in the first round of the $25,000 Portland open golf tournament Thursday.

His 64, eight under par, put him one stroke ahead of Tony Lema, the man he edged for the Seattle Open title last week.

Billy Casper Jr., who has won the Portland Open three times in a row, was third, tied for third at 66 with Bob Rosburg.

Stan Leonard of Vancouver was among 10 golfers at 68. Another 10 tied at 69 included Al Balding of Toronto. George Knudson of Toronto and 19 others were two under par at 70.

CUT MOVING COSTS IN 1/2

HAUL ANYTHING ANYWHERE
RENT A HERTZ TRUCK
DRIVE IT YOURSELF
PHONE
WO 2-0714

Patton US Amateur Favorite

PINEHURST, N.C. (AP) — Billy Joe Patton, helped by three key putts and an unbelievable recovery shot, whipped two more opponents Thursday to move into the semi-finals of the U.S. Amateur golf championship at Pinehurst.

The runner-up with rounds of 72-71 for 143 was Mrs. George B. Maughan of Montreal.

Mrs. A. B. Darling, Hudson Heights, Que., was third with 184.

The 1961 champion, Mrs. J. S. Sibler, Simcoe, Ont., was fourth with 185.

Patton, 40, never anything but a spectator beyond the fourth three of any of the previous dozen national amateurs he played in, will meet the 20-year-old Harris, while Coody will play Grey in today's 36-hole semi-final at the 7,003-yard, par 36-36-72 No. 2 course of the Pinehurst Country Club.

And after what happened Thursday, few will expect anyone but Billy Joe to be grasping for championship trophy when the tournament ends Saturday afternoon. A lumberman from Morganton, N.C., Patton gave par a real battering for the first time this week.

BIG CAMERA

A four-ton camera used in map-making is installed in the new headquarters of the National Geographic Society at Washington, D.C.

TONIGHT and TOMORROW
12 HOUR
12 HOURS ONLY
Electralite
POLE LAMP
Regular 10.95
0.00
0.00
Modern, attractive, space-saving unit. Neutral Brown or Beige shaft with white plastic bowl shade. Can be used anywhere. Individually boxed. Easy to assemble.
CHERNEY'S
BELLEVILLE PLAZA
FURNITURE WORLD

-FIGHTS-

By THE ASSOCIATED PRESS

Omaha — Bill Nielson, 193, Omaha beat Ernie Cab, 210, New York, 10 (disqualification)

Miami, Fla. — Nat Wright, 149, Jacksonville, Fla., outpointed Eddie Fobbs, 149, Ft. Lauderdale, Fla., 8.

Toledo, Ohio — Wilbert (Skeeter) McClure, 159, Toledo, outpointed Cleo Monsiano, 160, Phoenix, Ariz., 10.

Quebec, Que. — Bob Cleroux, Montreal knocked out Jim Cherokee, Wilmington, N.C., 4 (Weights unavailable)

Worcester, Mass. — Paddy Head, 135, Providence, knocked out Ricky Palmieri, 135, Worcester, 3.

Glasgow, Scotland — Johnny Morrisey, Scotland, outpointed Gene Fosmire, Rockaway, N.J., 10 (weight unavailable)

1962 CANADIAN GRAND PRIX
for the PEPSI-COLA TROPHY

SATURDAY
September 22nd
MOSPORT PARK
Bowmanville, Ont.
Nr. Highways 115 & 35

You'll see these International grand prix drivers in action including:
Englands INNES IRELAND
New Zealand's BRUCE McLAREN
Australia's JACK BRABHAM
Sweden's JOAKIM BONNIER
Mexico's
PEDRO & RICARDO RODRIGUEZ
Ireland's BILL BRADSHAW
United States'

FIRST RACE STARTS 12 NOON
250-MILE GRAND PRIX STARTS 2:00 P.M.

COME FRIDAY NIGHT AND CAMP OUT IN MOSPORT'S CONTROLLED CAMPING AREA!
NOTHING EXTRA TO PAY!!

To get to Mosport Park take Highway 401 to Bowmanville. Take either the Liberty Street turnoff or Highways 115 and 35 north, then follow the signs.

MASTEN GREGORY
DAN GURNEY
ROGER PENSKE
and Canada's own
FRANCIS BRADLEY
LUDWIG HEMRATH
plus many more.
See the world's fastest sports racing cars from:
FERRARI • LOTUS • COOPER
PORSCHE • LOLA • ILVA

ADMISSION
$3.00 per person
(children under 12 free)
SPECIAL 2-DAY TICKET
including attendance to Friday practice and time trials $4.00
Sponsored jointly by Pepsi-Cola Canada Ltd. and the organizers of the
BRITISH EMPIRE MOTOR CLUB

29
great whiskies
in one brand

29 GUARANTEED WHISKIES

Years ago Adams distilled 29 great whiskies, each with its own distinctive characteristics, and then aged them in special oak casks. Now, Adams has married these 29 rare whiskies to create the superb flavour of Adams Private Stock. So be sure to try this custom blend, presented in its crystal decanter at a popular price.

Adams
Private Stock
CUSTOM BLENDED CANADIAN RYE WHISKY
Thomas Adams Distillers Limited, Toronto

WANTED MALE

TO ESTABLISH A MAGAZINE subscription agency in Belleville. You will be representing 100 well known magazines. We handle all magazines now and renewals. High earnings and commission basis. For complete information write to Mr. E. Wilson, c/o Davis Agency, 9 Pleasant Blvd., Toronto 5, Ontario.

WE HAVE A JOB FOR A YOUNG, ambitious man, who is able to manage his own time. Salary while training. Car a requisite. Reply, including phone number, to Box 104, Ontario Intelligencer.

CLASS A MECHANIC FOR front end alignment. Good remuneration. Large company. Excellent working conditions in new bandwriting. Box 27, Ontario Intelligencer.

MESSENGER BOY, WITH BICycle. Full time day work. Apply Canadian National Telegraph Office, 383 Front Street, McCarthy Building. 320-31

AMBITIOUS MAN, WITH A CAR, for a permanent position, which offers one of the highest annual incomes in any field. We are a well known company. Sales experience not necessary as complete training with pay will be provided. Apply Regional Manager, Dufferin Arms. 320-31

SHOEMAKER, FOR SHOE REpair and fit at manufacturing, turning new footwear. Apply at Buphlo Shoes, Tweed 317-41

WANTED - FEMALE

FATHER WITH 4 SCHOOL-AGE children would like capable mature lady who would be willing to live in and care for house and children. 6-8784. 320-31

WAITRESS, FOR DAYS, 8-3. Neat appearance. Apply in person, Dufferin Restaurant. 320-31

AGENTS, CLUBS, ETC. 221/2 Canada's finest Christmas cards. Over 300 varieties including Religious, Everybody and Personal cards. Wrapping Tops and Novelties. Profits to 100%. Free samples or approval. Canadian Greeting Card Co., 1352 King St. E., Hamilton. 1/35-ev-m-c-f-tf

MIDDLE AGE WOMAN TO CARE for children. Call after 5. 968-2-2144. 320-31

PLEASANT ATTRACTIVE HOME for semi-invalid lady. Two rooms and board, optional. Two young school-age children. Phone 96. Ontario Intelligencer. 320-31

ENUMERATORS FOR CITY DIRECTORY

Must be Good Spellers and Writers Name Number and Telephone

BOX 43,
ONTARIO INTELLIGENCER 320-31

NEED EXTRA MONEY? $50.00, and more, can easily be earned by showing our fabulous, Christmas Cards and Gifts. Big values and terrific! Our exciting 48 page, full-color catalogue makes it easy to get plenty of orders. No experience necessary. Send no money now. We rush you samples, on approval, of lovely Christmas cards and free Gift Catalogue. Monarch Card Co., Dept. I, 67 John St., Hamilton. 322-3

WOMAN FOR CLEANING rooms. Steady employment. Apply in person, Quinte Motel. 319-21

WANTED MALE OR FEMALE

APPLE PICKERS. HAROLD Bonter, Carrying Place, WO 2-1004, 4 miles west of Redners ville. 321-21

WANTED TO RENT

PRIVATE GARAGE FOR BOAT storage. WO 2-6216 after 5 p.m. 320-31

ACCOMMODATIONS WANTED

BUSINESS COUPLE

Require

2 OR 3 BEDROOM

HOUSE

in Good Residential Area

Garage

WO 2-2835

9 - 5 Monday to Friday 319-21

SCIENTIST, ENTOMOLOGY, RE-search Institute, requires services of technician with experience immediately. East Hill district. Reply Box 27, Ontario Intelligencer. 318-21

UNFURNISHED HOUSE OR apartment, with 3 bedrooms, for boat owner, by December 1. Write Box 42, Ontario Intelligencer. 318-tf

TO RENT IMMEDIATELY, 3 OR 4 bedroom home. Apply Box 48, Ontario Intelligencer. 58-tf

WANTED TO BUY

ATTENTION FARMERS | WANTED

PIGS 110 - 120 lbs.

Phone 13-R-22 Thurlow after 6

Phone 13-R-22 Thurlow 320-31

REAL ESTATE WANTED

AVERAGE SIZE HOME, EAST Hill in older section of Belleville. Close to Ontario Intelligencer. 320-tf

WE ARE DESPERATELY in need of 4-bedroom homes in the older sections of town. Marshall Real Estate, 343 MacDonald Gardens. 321-tf

WE NEED HOUSES TO SELL. If you are thinking of selling your home consult us first. We may have a buyer waiting. For appraisal, call 968-2-2144 or write 105 Princess St. Belleville. WO 2-5397. 321-tf

REAL ESTATE WANTED

EXCHANGE HOUSE IN OTTAWA for house or property in Belleville. Apply Box 26, Ontario Intelligencer. 54-tf

BAY SHORE HOME

Good Condition

and/or

Good Building Lot

Apply

BOX 98,

ONTARIO INTELLIGENCER 319-tf

EMPLOYMENT WANTED

TYPING TO DO AT HOME. Graduate Ontario Business College. Reasonable rates, experienced. Telephone 1441. 321-tf

HOME RENOVATIONS AND improvements carpentry, painting, decorating, tiling, acoustic caulking, workmen's compensation. WO 2-7341. 320-tf

RELIABLE WOMAN WOULD like work by day or week. Phone WO 2-2326. 319-21

QUALIFIED TO DO ANY PHASE of office work. Typing, accounting, payroll, dictaphone, calculating, billing, shipping and receiving (validine) December 1. Write Box 25, Ontario Intelligencer. 318-tf

ATTENTION CARPENTERS AND others. Keep temper in your home. Employment guaranteed. Phone 968-2-2144 or 968-2-2376. 321-21

PLUMBING DONE. DAY OR evening. Sunday or holidays. Reasonable rates. WO 2-7734. 321-tf

RELIABLE MAN LIGHT TRUCK for odd jobs. WO 2-2451. A20-tfn

CARPENTRY, PAINTING. Permanent work or what have you? Reasonable rates. Call Coleman. 320-31 Agts-tfn

HOUSEWORK WANTED BY middle aged lady. Phone WO 2-6252. 320-31

WOMAN WANTS HOUSEWORK, kitchen cupboards tile floors, painting, decorating, enclosing work. Chimneys built and repaired. WO 2-5252. 54-tfn

PAINTING TILE FLOORS AND small carpentry alterations. Call WO 2-5323 between 5 and 7 p.m. 321-tf

DRESSMAKING

ATTENTION LADIES. HAVE your wardrobe refreshed over the winter. Large stock of dress goods. Call WO 2-2236 or 968-2-Glen Road. 319-tf

WANTED

BUSINESS GIRL TENANTS, FOR 3 and 4 unit duplex. Everything supplied. Phone WO 2-5143. 314-tfw

SOMETHING TO SELL? WE BUY for cash or we will sell it for you. Consignment auctioneers, liquidators and appraisers. Belleville Sales Centre, 19 Bridge St. East. WO 2-7128. A23-tfn

WANTED, GARAGE, VICINITY of Boswell Street. WO 2-1907. 318-31

ORDERS FOR MARY MAXIM wrought iron, bulky knit sweaters. WO 2-6018. 319-31

ROTO TILLING. WO 2-6101. 320-31

ONE AUTOMATIC DRAFT CONtrolled commercial or industrial coal furnace, WO 2-6452. 321-21

WELLS TO DRILL, FARMS, homes, industries. Mason Donaldson, Foxboro. WO 9-6431. 56-1m

WANTED PIANOS IN EXchange for Hammond Organ. F M Barrett Co WO 8-3231. M29-tf

ENDLESS RUBBER BELT, 100 FT. long, 8 inches wide. Belleville Metals, Woolen, Cnr. Ext Bridge. 318-tf

USED DUO THERM OIL HEATers. WO 2-6216. Hill Dunlop Ltd., 283 Coleman St. WO 2-3483. 321-tf

WE WILL PAY CASH FOR YOUR piano. Phone WO 2-6403 Mother's Piano Store. 320-31

WIDOW OR PENSIONER TO share comfortable home and care for elderly, elderly lady. Box 2, Ontario Intelligencer. 321-21

CAREER SCHOOLS

CAREER SCHOOLS, WATCHmaker - Jeweller, Barbering, Hairdressing, Electronics. Tuition, transportation, allowances and living costs. Apply Box 72, Ontario Intelligencer, or INDUSTRIAL TRAINING CENTRE, Moncton, N.B. 321-21-26-05

TO LET

NEWLY DECORATED, 2-BEDroom, upper apartment. Stove and refrigerator. Phone WO 2-3438. 321-21

3-ROOM APARTMENT, WEST HILL district. WO 2-6126. 321-21

3-ROOM APARTMENT, NEWLY decorated. No furnace. WO 2-2387. 320-tf

6-ROOM TERRACE APARTMENT, 11 Hazlett Street. Possession October 1. WO 2-5154. 320-31

EXTRA LARGE, UPSTAIRS, 3-room apartment. Modern kitchen, 3-piece bath, hardwood floors, stove and sink. $75. WO 2-3271 after 5 p.m. 320-31

3-BEDROOM BRICK BUNGALOW in Trailer Park, Hastings Drive. Apply Box 72, Ontario Intelligencer. 320-31

NICELY FURNISHED, 3-ROOM apartment, private entrance and bath. Suit 1 or 2 girls. East Hill. WO 2-6252. 320-tf

LARGE, SELF-CONTAINED, 3-room upper apartment. Heated. Garage. WO 2-3125. 319-tf

GIVE FURNISHED BEDROOM. Gentlemen only. East Hill. WO 2-6252. 320-tf

RENTALS, MARSHALL REAL Estate, 343 MacDonald Gardens. WO 2-3232. 321-tf

3-ROOM, HEATED APARTMENT. Private entrance and bath. Available Sept 1. $55 monthly. WO 2-7972. 319-tf

APARTMENT, WEST HILL, LIVing room, bedroom, kitchen, bath. Sunroom. $53 monthly. 3 - WO 2-8133. A23-tf

TO LET

HEATED APARTMENT

Furnished or Unfurnished

Self-Contained

Suitable for couple or Business Girl

WO 8-5254 321-tf

BAY SHORE HOME

Good Condition

and/or

Good Building Lot

Apply

BOX 98,

ONTARIO INTELLIGENCER 319-tf

TO LET

MODERN APARTMENT

APARTMENT BUILDING CENTRALLY LOCATED IN BELLEVILLE

Living room, dinette, kitchen, bedroom, bath, heated, laundry facilities, parking.

$75. MONTHLY

APPLY
66 CHARLOTTE STREET
PHONE WO 2-6045 320-31

SMALL APARTMENT, HEATED. Furnished. Shared bath. 1 lady or couple. Phone WO 2-6252 or 968-2-6688 or WO 2-6167. 321-1w

FURNISHED BEDROOMS, MEN preferred. Private entrance, new home. WO 8-8154. 321-31

3-ROOM APARTMENT, UPSTAIRS. Private entrance, bath, private heating. Immediate possession. 131 Ann Street. 320-tf

LARGE, FURNISHED, HEATED bedroom. East Hill. Close to city. WO 2-8233. 320-tf

LARGE, FURNISHED BEDROOM, 2 beds. Suit 2 girls. Phone WO 2-6252. 320-tf

BRAND NEW THREE-BEDROOM bungalow, Kitchen, living room, full basement. Point Anne Lane. Phone WO 2-6252. 320-tf

3-ROOM, FURNISHED, HEATED apartment. Private bath, separate entrance, parking space. Available now. WO 2-3176. 321-2w

TWO-BEDROOM REALTY, WO 2-4245. Office 247 Dufferin. 321-tf

4-ROOM APARTMENT, UNHEATED, with bath. Rent reasonable. Occupancy October 1st. Apply 25 Collector. 320-31

SPACIOUS FIVE-ROOM UPPER apartment, bath, separate entrance, parking, decorated. $75 monthly. WO 2-5047. 320-tf

3-ROOM APARTMENT, LARGE modern kitchen, private entrance, parking space. Available 1st October. 1, WO 2-3253. 321-tf

AVAILABLE OCTOBER 1, THREE large rooms, bath. Front upper apartment. $75. WO 2-3589 after 5 p.m. 320-31

ROOM AND BOARD, EAST HILL district. Gentlemen. Phone WO 2-8126. 319-1w

UNFURNISHED BEDROOMS, ON Highland Avenue. WO 2-0619. 319-tf

IN QUIET HOME, BRIGHT sunny room with breakfast if desired. Highland Avenue. WO 2-6252. 319-21

3-ROOM, UNFURNISHED, heated apartment. Private entrance, bath, hot water, heavy wiring. 23 Charlotte Street. $45 monthly. 319-tf

3-ROOM, UNHEATED APARTment. Private bath. 280½ Front Street. Possession October 1st. WO 2-1104. 318-tf

ANY STUDENT, SPACIOUS 3-BEDroom heated apartment, suitable for 3 students, may have duty wiring. $58. WO 2-4875. 319-31

AT ST. AGNES MANOR, 190 ANN Street, 2 rooms, bachelor, suitable for adults. $63. WO 2-3101. 319-tf

6-ROOM HOUSE, MODERATE rent. Available October 1st. Harriet Sweet. 318-31

MOUNTAIRS APARTMENT. Heated. WO 2-6216. 318-tf

SELF - CONTAINED, HEATED upper apartment. Private entrance and hearing duties. Suitable couple or small family. WO 2-3176. 318-21

UNFURNISHED, 3-ROOM SUITE, 3 flights up, 90 Front Street. Oil heated, $11 weekly. Utilities included. Adults only. WO 2-3176. 318-21

TWO-BEDROOM, FURNISHED, bungalow, Wintergard, light and heat supplied. Phone WO 2-6252 or 968-2-6688. 310-tf

1 AND 2 ROOM HOUSEKEEPING and bedsitter apartments. Heated, with private bathroom. Phone WO 2-6252 or 968-2-6688. Glen Motel. 42-tf

A CAR AWAY FROM HOME. Y.M.C.A., 39 Campbell St. Single and bachelor rates. 52-tf

3 BEDROOM, HEATED UPSTAIRS apartment $75, West Hill. Mature adults. WO 2-6252. A16-tf

ONE - BEDROOM APARTMENT, unheated. 764 E. Dundas St. WO 2-6252. Available now. 321-tf

FURNISHED, SMALL, HEATED apartment. Available for 1 or 2 adults. 45 East College. 321-tf

HEATED, 3-BEDROOM, UPPER apartment. Newly decorated. 1 child welcome. 45 East College. 321-tf

IMMEDIATE POSSESSION, 3-room, unfurnished, completely private, unheated. $50 monthly. Phone WO 8-6041 or WO 2-0232. 319-21

STORE FOR RENT

Desirable location, 30½ Front Street. Approximately 12 x 100. Suitable for Barber Shop, Beauty Salon or Specialty Shop. Available at once. Reasonable rent.

APPLY

SAMUEL SPRINGER

105 Princess Street

Kingston, Ontario

or Phone

Belleville WO 8-7133

1/35-35-37-38

CLASSIFIED ADVTS

TO LET

MODERN APARTMENT

APARTMENT BUILDING CENTRALLY LOCATED IN BELLEVILLE

Living room, dinette, kitchen, bedroom, bath, heated, laundry facilities, parking.

$75. MONTHLY

APPLY
66 CHARLOTTE STREET
PHONE WO 2-6045 320-31

SMALL APARTMENT, HEATED. Furnished. Shared bath. 1 lady or couple. Phone WO 2-6252 or 968-2-6688 or WO 2-6167. 321-1w

FURNISHED ROOMS, FOR GENtleman with clean habits. Private entrance. New house. Parking. Refrigerator. Shared bath has average. $10 weekly. WO 2-6252, 104 Bridge Street East. 321-tf

3-ROOM APARTMENT, 2-PIECE bath, refrigerator, private entrance. Immediate possession. 131 Ann Street. 320-tf

LARGE, FURNISHED, HEATED bedroom. East Hill. Close to city. WO 2-8233. 320-tf

LARGE, FURNISHED BEDROOM, 2 beds. Suit 2 girls. Phone WO 2-6252. 320-tf

BRAND NEW THREE-BEDROOM bungalow, Kitchen, living room, full basement. Point Anne Lane. Phone WO 2-6252. 320-tf

3-ROOM, FURNISHED, HEATED apartment. Private bathroom, separate entrance, parking space. Available now. WO 2-3176. 321-2w

TWO-BEDROOM REALTY, WO 2-4245. Office 247 Dufferin. 321-tf

4-ROOM APARTMENT, UNHEATED, with bath. Rent reasonable. Occupancy October 1st. Apply 25 Collector. 320-31

SPACIOUS FIVE-ROOM UPPER apartment, bath, separate entrance, parking, decorated. $75 monthly. WO 2-5047. 320-tf

3-ROOM APARTMENT, LARGE modern kitchen, private entrance, parking space. Available October 1st. WO 2-3253. 321-tf

AVAILABLE OCTOBER 1, THREE large rooms, bath. Front upper apartment. $75. WO 2-3589 after 5 p.m. 320-31

ROOM AND BOARD, EAST HILL district. Gentlemen. Phone WO 2-8126. 319-1w

UNFURNISHED BEDROOMS, ON Highland Avenue. WO 2-0619. 319-tf

IN QUIET HOME, BRIGHT sunny room with breakfast if desired. Highland Avenue. WO 2-6252. 319-21

3-ROOM, UNFURNISHED, heated apartment. Private entrance, bath, hot water, heavy wiring. 23 Charlotte Street. $45 monthly. 319-tf

3-ROOM, UNHEATED APARTment. Private bath. 280½ Front Street. Possession October 1st. WO 2-1104. 318-tf

ANY STUDENT, SPACIOUS 3-BEDroom heated apartment, suitable for 3 students, may have duty wiring. $58. WO 2-4875. 319-31

AT ST. AGNES MANOR, 190 ANN Street, 2 rooms, bachelor, suitable for adults. $63. WO 2-3101. 319-tf

6-ROOM HOUSE, MODERATE rent. Available October 1st. Harriet Sweet. 318-31

MOUNTAIRS APARTMENT. Heated. WO 2-6216. 318-tf

SELF - CONTAINED, HEATED upper apartment. Private entrance and hearing duties. Suitable couple or small family. WO 2-3176. 318-21

UNFURNISHED, 3-ROOM SUITE, 3 flights up, 90 Front Street. Oil heated, $11 weekly. Utilities included. Adults only. WO 2-3176. 318-21

TWO-BEDROOM, FURNISHED bungalow, Winterland, light and heat supplied. Phone WO 2-6252 or 968-2-6688. 310-tf

1 AND 2 ROOM HOUSEKEEPING and bedsitter apartments. Heated, with private bathroom. Phone WO 2-6252 or 968-2-6688. Glen Motel. 42-tf

A CAR AWAY FROM HOME. Y.M.C.A., 39 Campbell St. Single and bachelor rates. 52-tf

3 BEDROOM, HEATED UPSTAIRS apartment $75, West Hill. Mature adults. WO 2-6252. A16-tf

ONE - BEDROOM APARTMENT, unheated. 764 E. Dundas St. WO 2-6252. Available now. 321-tf

FURNISHED, SMALL, HEATED apartment. Available for 1 or 2 adults. 45 East College. 321-tf

HEATED, 3-BEDROOM, UPPER apartment. Newly decorated. 1 child welcome. 45 East College. 321-tf

IMMEDIATE POSSESSION, 3-room, unfurnished, completely private, unheated. $50 monthly. Phone WO 8-6041 or WO 2-0232. 319-21

TO LET

COTTAGES TO LET

FURNISHED HOUSEKEEPING cottages with electric range, stove, refrigerator and all conveniences. Phone WO 2-6252 or 968-2-6688. Glen Motel. 42-tf

Redcreyville. Good beach and fishing. WO 8-8817. 321-tf

FOR SALE

SAVE
ON ALL YOUR HUNTING SUPPLIES
Complete Line Now on Display
AT
JUST SAY "CHARGE IT"
CANADIAN TIRE
WO 8-6701

TRUCKERS!
TRUCK TIRE
BALANCING
700 x 15 to 1100 x 20
EXPERT SERVICE
BILL DELINE LTD.
283 COLEMAN STREET
WO 2-3483 321-tf

OIL BURNER, WITH ALL ATtachments, suitable for conversion from coal. Oil fired hot water tank, complete with heating units. WO 8-5355. 321-tf

COLEMAN OIL HEATER, TWO 45 gallon drums with legs and taps, 15 h.p. motor; trailer. WO 2-6407 after 5 p.m. 321-tf

YOUNG BOAR HOG, READY FOR September service, 500 pounds. WO 2-3445. 321-tf

DANDY RANGETTE, IN EXCELlent condition; also Burroughs adding machine. Apply Box 24, Trenton. WO 2-2704. 321-tf

WITH WINGHAM COAL AND wood range, used 1 year. WO 2-5015. 321-tf

BOY'S BICYCLE, LARGE SIZE. Reasonable. WO 2-6252 after 5. 321-tf

USED COLEMAN OIL BURNER. WO 2-7281. 321-tf

SINGER DROP-HEAD TREADLE sewing machine. $15. WO 2-6071. 321-tf

LITTLE BOY'S CLOTHING; child's sleddine. WO 2-6252. 319-21

McINTOSH APPLES, FLAVOR Beauty pears, by bushel or half bushel. Also Red and Golden Delicious. 3 miles west of Redersville. 321-tf

LARGE COLEMAN STOVE, IN good condition. 200-gallon oil tank. WO 2-1972. 321-tf

ACCORDION, HOHNER CORSO, button type, 41 keys and 120 Lido Academy. WO 8-8588. 321-tf

THISTLE BABY CARRIAGE, metal body; chrome hub-covers. WO 2-5117. 321-tf

BELL 3-SPEED TAPE RECORDER $435; Hi-fi stereo set $350. WO 2-3244. 321-tf

FINDLAY COMBINATION COAL, wood and oil furnace. Also Westfiner piano; washing machine; all in excellent condition. Thurlow 33-R-21. 321-tf

GRUNDIG MAJOR PORTABLE RADIO with F.M., 5 S.W. and Long Wave Bands. 4 Watt Push-Pull Amplifier. Multi-sonic tone control, 2 Tweeters sets and other features. Write Box 28, Ontario Intelligencer. 321-tf

STORM WINDOWS, IN GOOD condition, 1 picture, 6 single, $30. WO 2-7281. 321-tf

ONE 3-TON G.M.C. VAN BODY truck, 16 feet long, with International stake, 13 foot; one 20 Ford truck; one walk-in icecooler; one adding machine. WO 2-6407. 321-tf

FALL CLOTHING AND SHOES men, women, children. Apply H. Curson, 75 Dundas East. New and used clothing. A13-tf

FOR SALE

REBUILT '56 V-8 MOTOR, COMplete with clutch and transmission. Apply Bell Motors, 257 MacDonald Ave. 318-31

4 PATENT LEATHERS, SIZE 8-10. Reasonably priced. WO 2-3824. 321-tf

YELLOW FORMAL, SIZE 12, with matching bolero. WO 2-3249. Agt1-tf

FOR FAST, EFFICIENT SERVICE call A & B Electric Sales and Service. Service calls $3.75. WO 2-3253. 1/35-ev-m-c-f-tf

SCREENS, ALUMINUM IN WOOD frames. 2 @ 24 x 31; 2 @ 24 x 34; 2 @ 24 x 36; 2 @ 24 x 37. WO 2-6413. 321-tf

HELPS YOU REDUCE! SLIM Mint Gum. $1.25. Lethbridge's Drug Store. WO 8-5346. Agt28-1m

USED, LATE MODEL, TELEvision. Good working condition. $39. WO 8-5232. 317-31

LARGE QUANTITY CLEAN, used lumber, windows, doors, blocks, etc. Save offer for everything. WO 8-8232. 317-tf

IN BUSINESS SINCE WHEAT. Standard Feeds, Fertilizers, Seeds. Belleville Milling Co. Ltd. Phone WO 2-2931. 320-31

GUNS BOUGHT SOLD, TRADED and repaired. Fishing tackle sold. Ammunition shipping. Ed Kelly's Sport Shop. WO 2-3824. 272-tf

RUPTURE-EASER, FORM FITting supports for reducible inguinal hernia. No fitting required. Lethbridge's Drug Store. WO 8-5346. A29-1m

PROPANE HOT WATER HEATER and range. Can be converted to natural gas. WO 2-3183. 320-31

150 CHOICE HEREFORD AND Durham stock calves and 1½ year old heifers. Sale Wednesday, September 26th, Corbyn & Morrow Telephone 778-2213 Havelock, Ontario. 320-31

KINGSTON PROVISIONERS Home Food Plan. Stock your own menu. Food and freezer instruction included. Phone collect. Why not call WO 8-5373 now for free information? Tfn

CANNING PEARS, FLEMISH Beauty, for sale. Free delivery 10c 6-quart basket, $2.25 bushel. WO 2-3721. 310-121

SHOTGUNS, — AMMUNITION hunting licences, rifles, bandoliers, decoys. Quinte Gunsmithing. Cr. Bow Gun Show, 427 Dundas. WO 8-7623 Agt31-tf

ROSES, TREES, SHRUBS, EVERgreens. Fall planting time. Stock Quinte Nurseries, 3 miles west of Belleville, Trent Road. WO 8-7623 Agt31-tf

POWER CHAIN SAW, GOOD mechanical condition. WO 8-8073 after 5. 314-tf

CLEARANCE

20-ft. Used All Channel

TV AERIALS

Fully Reconditioned

New Leads, New Guy-wires

GUARANTEED

PRICED TO SELL

FINKLE ELECTRIC

*24 PINNACLE ST — WO 8-5321
21-ev-m-c-f-tf

TO SETTLE AN ESTATE PURchased cottage, Gilbert Bay, Quinte Isle, Ameliasburg. Section offers considered to September 30th. Apply Mrs. Victoria and Grey Trust Company, Belleville, Ontario. 321-21-24-28

SPACE HEATER, 45-GALLON tank, pipes, $25. WO 2-3183. 318-21

GUNS

GUN PRICING POLICY

Because of the devaluation of the Canadian dollar Federal Government Excise Tax on imported firearms, Canadian gun prices will advance as much as 20% on all new guns.

We will have a good supply of all guns in stock at old prices.

COME IN AND SEE OUR DISPLAY

DOMINION TIRE STORES LTD.

14 Bridge St. West

Belleville

WO 8-5575

321-31-25-27

Normand,
6-ton Dual Wheeled
Hydraulic
Log Splitter

7½ x 14 ft. Tilting Platform
New 6 Ply Tires
PRICED TO SELL

MODEL D JOHN DEERE, FORDSON MAJOR with hydraulics
MASSEY 33 JUNIOR TRACTORS

CASE AND JOHN DEERE HARVESTERS

WRECKING COCKSHUTT "41" HARVESTER

FOR PARTS

KETCHESON
FARM EQUIPMENT
Foxboro, Ontario 321-21

2 GIRLS' WINTER COATS, SIZE 12 and 14, with extra cape, and $10. 12 North Park Gardens. 321-21

WINCHESTER SHOT GUN, 12 gauge, model 12, excellent condition. $125. WO 2-3183. 321-tf

KENMORE SPACE HEATER, 50,000 B.T.U. input, with recirculating blower. $75. WO 2-3183. 321-tf

FOR SALE

REGISTERED
YORKSHIRES
YOUNG BRED SOWS
ALSO YOUNG BOARS
AND BOWS
WALTER SAVAGE
R. R. 2, Belleville

VIKING VACUUM DELUXE wringer washer, electric timer, Thurlow 33-R-21. 321-tf

John Lewis Co., 366 Front St. WO 8-7491. 321-tf

USED TELEVISION REPAIR equipment, oscilloscope, voltmeter and marker generator, etc. Very reasonable. WO 8-8073. 321-tf

KENMORE 30" AUTOMATIC Range. Complete with rotisserie. Like new. $150. WO 2-3183. 321-tf

13 PUREBRED YEARLING HEREford heifers (open), vaccinated, with registration and vaccination papers. Also 2 yearling Hereford bulls. Will sell while last, very quiet; saddle and harness horse, 7 years old. Arthur McMullen & Son, Picton, Ont. Phone CR 8-5152. 321-21

DOUBLE BED SPRINGS AND mattress; medicine cabinet; 4 drawers; dining table. 321-21

BROWNING AUTOMATIC 20 12 gauge, recoil cushion, cleaning kit, case, ammunition. Only 2 barrels, one 30" full choke, one 26" improved cylinder. Both barrels matched. Excellent condition. Exeter 235-21. 321-21

FRIGIDAIRE, CUSTOM DELUXE 11 cubic foot washer. Almost new, $199, or 9 months payments of $22. WO 2-3253. 321-tf

WHITE PORCELAIN ANNEX, $13. Thurlow 2-R-21. 321-21

DUCK HUNTERS LOOK!!

GUNS — DECOYS — SHELLS
BOOTS — CASES
EVERYTHING FOR THE HUNTER
LOTS OF FREE PARKING
OPEN 9 a.m. to 10 p.m.
7 DAYS WEEKLY
BOAT LICENCES
RENTALS
AT
BOB'S SPORTS & REPAIRS
64 South Front Street
(On the Harbor)
PHONE WO 2-6486
WE DELIVER 319-31

DON'T MOVE, IMPROVE!

GARAGES
RECREATION ROOMS
ALUMINUM STORMS
SEE GEO. WEYMARK
Our Belleville Improvement Council-for who will gladly help you with your improvement problems and of course — We will work hand in hand with your bank. Call us at 968-2-6147 or we will do the complete job for you.
BEAVER BUDGET SERVICE AVAILABLE
BEAVER LUMBER CO. LTD.
101 CHURCH ST. WO 2-4532
A230-ev-m-c-f-tf

Chain Link Fence

SOLD AND ERECTED

BY

MACKENZIE FEEDS LTD.

47 SOUTH FRONT ST

WO 8-5541

310-ev-m-f-tfn

FREE

We'll Give Your Car's
COOLING SYSTEM
A COMPLETE CHECK
to prevent anti-freeze waste and costly damage this winter, when we install your

PRESTONE
ANTI-FREEZE

BILL DELINE LTD.
283 Coleman Street
WO 2-3483 321-21

WHY

BORROW MONEY
TO PAY FOR HOME
IMPROVEMENTS?

IAC

It pays to finance through a dealer who offers IAC Time Purchase Plans. Quick, confidential service. No endorsers needed. Ask your dealer about his

IAC
TIME PURCHASE
PLANS

FOR SALE

CHOICE ALFALFA SEED, $24 A bushel. 75 cents. WO 2-7125. 320-31

ALUMINUM STORM AND screen doors. Full inch frame, $25. Aluminum storm windows, $18. Free installation. M. Moore, WO 8-7491. 320-31

3 DAVENPORT; 1 RANGETTE. WO 2-6126. 320-31

HONEY, BUCKWHEAT FLAVOR. Customers' containers 17c lb. Bring your own. Phone 968-2-6179. Bedell, 333 Metra Blvd. West. 321-21

30 PIGS, 10 TO 13 WEEKS OLD. WO 2-6413. 321-tf

DECOYS, BLACKS AND BLUEbills. Reasonable; portable blinds. WO 2-1938. 321-21

DELUXE BIRD CAGE. WO 2-7078. 321-21

GIRL'S BLUE WINTER COAT, size 10, one long fur collar, grey, size 12; other articles; all in perfect condition. WO 2-3824 after 5. 320-31

BIG AUCTION BARGAINS

Furniture, Appliances, Imported Rugs, Mattresses, Oil Paintings, Sewing Machines, Washers, Refrigerators, Radios, Refrigerators, Lamps, Air Conditioners, Student Desks, Odd Chairs, Pots & Pans, Sets, Carving Sets, Cameras, Binoculars, Electric Clocks, Rings, Gents' & Ladies' Watches, and Hundreds of other Items too numerous to mention.

BELLEVILLE SALES AND AUCTION BARN
580 DUNDAS ST. EAST
WO 2-7128
OPEN DAILY
9 A.M. - 9 P. M.
BRING IN YOUR UNWANTED MERCHANDISE BUYERS WAITING 319-tf

GUARANTEED

WHEEL

BALANCING

$1.50 PER WHEEL

BILL DELINE LTD.
283 Coleman St.
WO 2-3483 321-31

FOR SALE OR TRADE

BUSINESS
FOR SALE OR TRADE
GENERAL STORE

With Stock, Equipment and Residence with all conveniences. Will accept low down payment or trade for farm or other industrial property with open low interest mortgage on balance.

Apply
BOX 33,
ONTARIO INTELLIGENCER 320-31

PONY FOR SALE

THIS YEAR'S COLTS READY TO break. $100 each. Also yearlings, larger ponies. Bruce McPherson R.R. 1, Tweed. Phone 478-3 Ontario. 320-31-37-38-ev-c

PETS FOR SALE

PUREBRED SCOTCH COLLIE, 2 years old. Kind with children. Call 968-2-2274. Ask for Norman. Eldorado. 319-21

GERMAN SHEPHERD, FEMALE. Wire Fox Terriers; Australian Terriers and a few Cats. WO 2-6946. 319-21

BOSTON TERRIER, FEMALE, 10 ten months, spayed, all shots, a real pet. Also 2 Persian kittens, 2 months. 9 Ridley Street. 314-21

COTTAGES FOR SALE

ON WIDOW LAKE, WINTERized cottage, 4 rooms, 3-piece bath. Good fishing and deer hunting. Apply R. N. Hallowell, 5 - 3067. 321-tf

14 MILES FROM TRENTON, 3 bedrooms. Route 33. 2-mile. 321-tf

LOTS FOR SALE

LOT 100' x 300' ON CONNECTON Lake. WO 2-6687 — WO 2-6687. A21-tf

BOATS FOR SALE

SMALL BOAT, SUITABLE FOR dock hauling. WO 2-7125. 320-31

16' CEDAR STRIP, REMOTE control, electric start, steering, 18 h.p. Evinrude and heavy duty trailer. WO 2-6946. 321-21

FOUND

SMALL SUM OF MONEY. Owner may have same by identifying and paying for this ad. Apply Box 7/64, Ontario Intelligencer. 321-21

BOATS FOR SALE

BOATS FOR SALE
END OF YEAR
CLEARANCE
NEW & USED BOATS
Used Cedar Strip
SKIFF
$29.00
Used Plywood
PUNT
$39.00
New 14' Glasscraft Fiberglas
FISHERMAN
Regular $295.
CLEARANCE $249.
New 14'
ARKANSAS TRAVELLER
Aluminum
Regular $350.
SALE PRICE $249.
New 17' Moulded Plywood
RUNABOUT
Regular $775.
CLEARANCE $575.
New 15' Arkansas Traveller
RUNABOUT
Regular $995.
CLEARANCE $649.
New 16' Fiberglas
RUNABOUT
Regular $1,095.
FOR $695.
New 13' Owens
RUNABOUT, TAMP
with Top and Curtains
Regular $1,450.
CLEARANCE $995.
WE HAVE SEVERAL
NEW and USED TRAILERS
and MOTORS
ALL GREATLY REDUCED
BAY MARINA
32 SOUTH FRONT ST.
Open Evenings Until 9 p.m.
WO 8-5484 319-31

AUTOMOTIVE

1957 CHEVROLET

3-tone — A-1 Condition
Very Sharp, with V/8 Motor and Nearly New Tires. Radio

EZ SURE -TO SEE THIS ONE FOR ONLY

$1,095.

TRADE and TERMS

MOORMAN
MOTOR SALES

311 FINNACLE STREET
WO 8-8474 — BELLEVILLE
NEW-CAR AND USED-CAR SERVICE
OPEN TIL 9 EVERY EVENING 321-tf

GMC 3-TON 4-WHEEL drive truck. $100. WO 2-6504 after 5:30. 320-tf

'55 CHEVROLET SEL-AIR. LOW mileage, 8 cylinder. Above average condition. Will sell reasonable or could consider as part payment. Sterling EX 3-3777 between 2 and 5. 321-21

1957 DODGE, 2-TONE. REASONable. WO 2-6946. 321-21

1960 METEOR
RIDEAU "500"

2-door Sedan. V/8 motor. Power steering. Whitewall tires and discs. A top model car in A-1 condition. Finished in two-tone Silver Grey and White.

GUARANTEED
ALL PLANS AVAILABLE
AT
VADER'S CAR SALES

North Front and College
Studebaker - Lark - Hawk
Avanti
A Certified Dealer
OPEN EVENINGS
WO 8-3646 320-21

1957 VOLKSWAGEN DELUXE. Excellent condition. Owner selling. Must sell this week. $1200. Make offer. Call 2-6233. 318-tf

1960 VAUXHALL
VICTOR

Has Had Exceptional Care

WONDERFUL VALUE
FOR ONLY
$1,195.

TRADE and TERMS

MOORMAN
MOTOR SALES

311 FINNACLE STREET
WO 8-8474 — BELLEVILLE
VOLKSWAGEN SALES & SERVICE
OPEN TIL 9 EVERY EVENING 321-tf

HERE'S A REAL STEAL!
1960 PLYMOUTH
FURY

4-door Sedan 318 Powder Blue. Slant 6 engine. Standard transmission. With heater and washers. Whitewall tires and wheel discs. Now how THIS CAR IS LIKE NEW AND GUARANTEED IN EVERYTHING

ONLY $1,595.00
ALL PLANS AVAILABLE
AT
VADER'S CAR SALES

Studebaker - Lark - Hawk
Avanti
A Certified Dealer
OPEN EVENINGS
WO 8-3646 320-21

BOATS FOR SALE

BOATS FOR SALE
END OF YEAR
CLEARANCE
NEW & USED BOATS
Used Cedar Strip
SKIFF
$29.00
Used Plywood
PUNT
$39.00
New 14' Glasscraft Fiberglas
FISHERMAN
Regular $295.
CLEARANCE $249.
New 14'
ARKANSAS TRAVELLER
Aluminum
Regular $350.
SALE PRICE $249.
New 17' Moulded Plywood
RUNABOUT
Regular $775.
CLEARANCE $575.
New 15' Arkansas Traveller
RUNABOUT
Regular $995.
CLEARANCE $649.
New 16' Fiberglas
RUNABOUT
Regular $1,095.
FOR $695.
New 13' Owens
RUNABOUT, TAMP
with Top and Curtains
Regular $1,450.
CLEARANCE $995.
WE HAVE SEVERAL
NEW and USED TRAILERS
and MOTORS
ALL GREATLY REDUCED
BAY MARINA
32 SOUTH FRONT ST.
Open Evenings Until 9 p.m.
WO 8-5484 319-31

AUTOMOTIVE

TRUDEAU MOTORS LTD. ARE CLEARING A GROUP OF CARS AT SPECIAL BARGAIN PRICES THIS WEEKEND

NEW MODEL ANNOUNCEMENT TIME IS NEAR AND THESE CARS MUST BE SOLD NOW

SEE THEM TODAY

'61 DODGE ..... $2,195.
3-door Sedan. V/8. Automatic transmission. Radio.

'61 WILLYS ..... $1,895.
3-door Station Wagon with radio. 6 cyl. Std. trans.

'60 CHEVROLET ..... $2,295.
4-door Station Wagon. V/8 and radio. Licence No. 887867.

'60 RENAULT ..... $1,550.
3-door Caravell. One owner. Licence No. 890744.

'60 FIAT ..... $750.
2-door Sedan. Real economy. Licence No. 14855.

'59 VAUXHALL ..... $795.
4-door Sedan. Licence No. 290676.

'59 OLDSMOBILE $2,150.
4-door Sedan. Automatic and power steering. Licence No. 888.

'58 VOLKSWAGEN $795.
2-door Sedan. Licence No. C83779.

'58 DODGE ..... $1,095.
Regent. 4-door Sedan, with automatic. Licence No. 290077.

'57 OLDSMOBILE $1,095.
4-door Sedan with automatic and radio. Licence No. 290488.

'57 CHEVROLET $950.
4-door Sedan. 6 cylinder and trans. speeds. Licence No. 811288.

'57 FORD ..... $750.
4-door Sedan with radio. Licence No. 292457.

'57 PONTIAC .... $1,095.
Laurentian 4-door Sedan. V/8, automatic and radio. Licence No. 811292.

'56 FORD ..... $595.
Customline. 4-door Sedan. V/8, automatic and radio. Licence No. 290731.

'56 CADILLAC .. $1,695.
Sedan De Ville. Fully equipped. Licence No. 971450.

'56 PONTIAC ..... $595.
Deluxe. 4-door Sedan. V/8 and radio. Licence No. 290283.

'56 BUICK ..... $795.
Special. 4-door Sedan. Automatic and. Licence No. 814417.

'56 STUDEBAKER, $450.
4-door Sedan. 6 cylinder. Licence No. 887641.

'55 CADILLAC .... $995.
4-door Sedan. Automatic, radio and power steering. Licence No. 290.

'55 VOLKSWAGEN $495.
2-door Sedan.

'55 DODGE ..... $550.
4-door Sedan, with automatic. Licence No. 844.

'55 NASH ..... $395.
4-door Sedan. The Rambler. Licence No. 891966.

'54 OLDSMOBILE $495.
4-door Sedan. Automatic and radio. Licence No. 892967.

'54 OLDSMOBILE $595.
4-door Sedan. Automatic and radio. Licence No. 892967.

'53 AUSTIN ..... $75.
4-door Sedan. Licence No. 843960.

'53 AUSTIN ..... $85.
4-door Sedan. Licence No. 886190.

'55 CADILLAC .. $995.
2-door Hardtop. Automatic, radio and power steering. Licence No. 892967.

'53 STUDEBAKER $95.
4-door Sedan. Licence No. 811779.

Trudeau Motors Ltd.
31-43 STATION ST.
Dep: WO 8-6767
Night: WO 8-6749
FOXBORO ROAD
at Cloverleaf
Dep: WO 8-6767

'61 MORRIS MINORIES, power, automatic, like new. Leaving country, must sell. Shortleave. 2-7815. 220-31

1961 HARLEY 750 CUSTOM EXCEL. Only 2,000 miles. Many factory built-in extras. Must have room now or extra large garage. Private sale to one owner. Will trade on car. Contact Summers with cash. Phone WO 8-2772 or WO 8-2773. 220-31

FRONT END ALIGNMENT by wheel balancing. Expert service by Bill Hall, Coleman Street, WO 8-2662. Hall, Coleman Street, WO 8-2662. 7-2707

'61 CHEVROLET IMPALA, 2-door hardtop. Automatic. Phone WO 8-3351. 214-tf

'54 CHEVROLET BEL-AIR. New paint. New tires. Custom radio. Clean car. Phone 2-2676. 2-2676. 22-tf

'57 DODGE SEDAN, $600. Call after 5, WO 2-2442. 220-31

1957 DODGE HARDTOP
4-door. New Paint
Automatic. Fender skirts. New tires
Showroom Condition
FOR ONLY
$695.
TRADE AND TERMS
MOORMAN MOTOR SALES
211 PINNACLE STREET
WO 8-3674 — BELLEVILLE
Authorized Dealer for SERVICE
OPEN TIL 9 EVERY EVENING

1959 SILVER HAWK SPORT COUPE
Automatic. Power brakes. Radio. Clock. Seaters. Back-up lights. Overdrive. Tinted windshield. Heater and defrs. Reclining seats. A real beauty. Finished in Beige and Brown.
GUARANTEED
ALL PLANS AVAILABLE
VADER'S CAR SALES
North Front and College
Studebaker — Lark — Hawk
Avanti
A Certified Dealer
OPEN EVENINGS
WO 8-1461 — WO 8-1440 220-31

1957 PLYMOUTH
6 Cylinder — Push-Button Drive
4-Door — 9-Tone Blue
Mechanically Perfect
Body Condition Fair
PRICE $650.
—
1956 DODGE
Sensible Condition Throughout
Price, Rather Than You Could Power
This Car Has Automatic Steering and Brakes, Radio, Heater, Twin Ultra-Vue Drive, V/8 Only 55,000 Miles
Black and White in Color
A Beauty
AT
W. F. ALLORE
PHONE TWEED 301-R-23 218-21

REAL ESTATE FOR SALE

S. H. WILSON
REAL ESTATE BROKER
REDNERSVILLE ROAD — 1 1/2 acres, suitable for gas bar, garage, with apartment at rear, 4 bedroom brick bungalow, fully kitchen with sink and cupboards, 4 piece bathroom, oil furnace, electric hot water system. Price $8,000. Down $2,000. Taxes $67.00.
2 MILES EAST OF CITY — New 4 bedroom brick bungalow, modern kitchen, oil furnace, brick construction. Well treed lot. Taxes $100.00. Price $13,500. Down $2,000. Possession 9th January 1963.
LOCATED ON CHURCH STREET — metal buildings, suitable for storage or manufacturing. Price $6,500. Terms, $1,000. Down, balance $1,000. Excellent condition.
WEST END OF CITY — 3 bedroom brick bungalow, kitchen, also bedroom in basement, dining room, living room, 4 piece bathroom, oil furnace, garage. Lot 60 x 150. Taxes $100.00. Price $13,500. Down $2,000. Possession 9th January 1963.
NORTHWOOD CRESCENT
SPACIOUS, 6-ROOM BRICK BUNGALOW
Attached garage. TV lower. Family room. This fine home has all the necessary refinements for gracious living. Entrance hall, living room, dining room, kitchen with all the cupboards and cabinets necessary. Ceramic tile bath. Walk-in cupboards in bedroom. Walk-in cupboards in bedroom.
A REAL BARGAIN
WITH $4,000 CASH
6% MORTGAGE
CAN BE SEEN BY APPOINTMENT AFTER 6 P.M. WO 2-1140

REAL ESTATE FOR SALE

MEET US IN WESTGATE
OPEN
SATURDAY & SUNDAY
AFTERNOONS & EVENINGS
AT THE "HALIMAR." The new 4, 5 bedroom design. A Halimar Custom Home by Marston & Construction.
MANY other designs to choose from.
LOCATIONS in all parts of the city.
DESCRIBE with us the home of your choice.
GORDON WOODS
REAL ESTATE
120 FRONT STREET
WO 8-6471

W. J. McCORMICK
REALTY LTD.
INCOME PROPERTY
A REAL BUY
$2,000.00 Down. Owner early mortgage for balance at $75.00 per month. This 3 bedroom home within easy walking distance of downtown area. Room for family or other use. 3-car garage. Live in one side and let the other pay your way. Someone will get a good buy on this excellent income & small property. Present Rental is $110.00 per month. Price is $15,000.00.
DON'T WAIT
Bungalow — vicinity Victoria Ave. and Albert Street. Just what you have been looking for. Nicely treed and densely rooms all on one floor. Two bedrooms, living room, Lge. L/R cupboards in the kitchen. Good sized lot. Only $11,500. Call now and see this. Call Tweed. Asking $13,500 with good terms available.
OPEN HOUSE
PARADE OF HOMES
BE SURE YOU VISIT
OUR TWO HOMES
ON PLAZA SQUARE
IN APPLEGROVE ACRES
SUB-DIVISION
ACROSS FROM SHOPPING PLAZA
BRIDGE STREET EAST
W. J. McCormick
REALTY LTD.
89 STATION STREET
WO 2-2000
OPEN UNTIL 9 P.M.
CHATHAM ST. — 3-bedroom bungalow with a very large kitchen and comfortable living room. Full basement. Come and see it. We would be pleased to have an offer on this home.
WE HAVE 3 different Business Opportunities for the right couple. All good investments. Please call for details.
BUY - SELL - RENT - TRADE
— D —
Marshall
REAL ESTATE
BROKER
20 MacDONALD GARDENS
WO 8-2823
Mrs. Grace Lougheed
WO 8-3491
Mrs. Marg. Way
WO 2-3547
Mrs. Reta Edwards
WO 8-7850 221-21

BUSINESS OPPORTUNITIES
LUNCH ROOM, centrally located in thriving village. Modern living quarters. Only business in moving. Will sell or lease. Excellent investment with handsome dowmpayment will handle.
CANTEEN, located on a busy corner, with living quarters. Gas and oil business. Price including stock $8,500.00 with a low down payment.
FOR FURTHER INFORMATION CALL
ALVIN EMBURY
AT
GERALD JOYCE
REALTY LIMITED
WO 2-5826

THE CHANCE OF A LIFETIME TO OWN YOUR OWN HOME
Not a Pre-fab But Custom Built with "Trend of the 60's" Design
We'll build your choice to the last detail. Your plans or ours drawn. Basic — Completed for $14,500.00. All work done by local skilled craftsmen under direct supervision of Art Hess—
NO MONEY DOWN
PAYMENTS LESS RENT
CHISHOLM S.
(ROSLIN) LTD.
Phone Trenton 7-2000

REAL ESTATE FOR SALE

NEW MODEL
STANLEY PARK
A real low lovely split-level with all the trimmings. Beautifully decorated with low wooden maintenance fireplace, wall-to-wall and big eating area in kitchen. Come in to make your own decisions.
DON'T MISS
THIS ONE
Over $1,000 less than reproduction cost. This is a 3-bedroom brick split-level with 1½ baths. Modern kitchen. Good sized living room and excellent rec room area.
WEST HILL
DUPLEX
Carries for only $85 monthly on low mortgage. Very moderate down payment. New heating system. Separate entrances.
GERALD JOYCE
REALTY LIMITED
376 FRONT STREET
BELLEVILLE
PHONE WO 2-5826
OPEN EVENINGS UNTIL 9 p.m.
HAVE YOUR NEW HOME CUSTOM CONSTRUCTED BY
MAURICE H. ROLLINS
CONSTRUCTION LTD.
37-tf-7-11
BRICK
SCHOOL BUILDINGS
One with lot 133 ft. x 165 ft. Has hall, kitchen and 1 room. No. 2 has 4, Thurlow co county road. Price $1,500.00 or rent. Will be considered. One brick school building with lot 132 ft. x 165 ft. Has two classrooms in Lot No. 33. Con. 8, Thurlow, Hillcrest Subdivision. Will be considering selling and converting into family dwellings. Also, one brick school building with lot No. 10, Con. 8, Thurlow, between Highway No. 14 and 37. Price $700.00.
CENTER THURLOW
SCHOOL AREA
Clare Horton, Sec.-Treas.
Corbyville
231-21
THREE-BEDROOM, BRICK and FRAME ON WEST HILL. $1,000 down. Full price $13,500. Total 5 years old.
NORTHPORT. 2-storey, 4 bedroom on 1 acre of land. Taxes $100.00. Price $8,500 cash and terms. Full price $13,000.
BLOOMFIELD, 4 bedrooms, Brick Executive Home. Ultra Modern. 2½ baths and 2 fireplaces. Air conditioned, many extras, including finished basement and oven. Call for an appointment.
D. J.
WHALEN
Real Estate Broker
229 FRONT STREET
WO 2-4529
— Sales Representatives —
MRS. J. BOWERMAN—WO 2-3218
HAROLD WILLIAMSON—WO 8-2468
MRS. I. ARMSTRONG—EX 5-7188
231-21-24
PRIVATE SALE
BUNGALOW
with 21' living room, separate dining room, 2 bedrooms and bathroom on ground floor. Completely self-contained apartment on second floor.
Garage. Paved drive. Large garden. Excellent high dry divided basement with washtubs.
ASKING PRICE $19,200.
May be Inspected
by Appointment with Owner
306 DUFFERIN AVE.
WO 8-6381 230-21
PRIVATE SALE
3-bedroom split-level, 3 years old. Asphalt drive. Fully landscaped. Ideally located for School and shopping facilities. Gas heating. Natural. Storms and screens. Recreation room. Fireplace. Insulated tube. Bathroom and separate washroom.
$17,900.
34 NORTHWOOD CRES.
WO 8-2323 218-21
Stirling — Cement Block
DOUBLE HOUSE
Centrally located. All conveniences. Good condition. Apt. repair. Immediate possession. Terms may be arranged.
G. A. WHITEHEAD
Elzter 5-5160 230-21
200 ACRE FARM. 80 ACRES workable, bal. bush and swamp. Frontage on 2 gravel roads. Fair set of buildings. Hydro available. Well watered by creeks and well. Suitable for cash or terms. Apply Mrs. Everett Spry, Roseglen, Ont. Phone Stirling 395-r-11. 231-21

NOTICE

The Liquor Licence Act
Notice Of Holding An
Advance
Poll
Municipality Of The
City Of
Belleville

NOTICE IS HEREBY GIVEN THAT PURSUANT TO THE ELECTION ACT, 1951 (SECTION 58) A POLL WILL BE OPENED ON FRIDAY AND SATURDAY THE 21ST AND 22ND DAYS OF SEPTEMBER FROM 9 A.M. UNTIL 5 P.M. AND FROM 7 P.M. UNTIL 8 P.M. (STANDARD TIME).
THE POLLING PLACE FOR THE MUNICIPALITY OF THE CITY OF BELLEVILLE WILL BE LOCATED AT QUEEN VICTORIA SCHOOL, PINE STREET, FOR THE PURPOSE OF RECEIVING THE VOTES OF VOTERS WHO EXPECT TO BE ABSENT FROM THE MUNICIPALITY ON THE DAY FIXED FOR POLLING.
THE BALLOT BOX WILL BE OPENED AND THE VOTES COUNTED AT 7 P.M. (STANDARD TIME) ON WEDNESDAY THE 26TH DAY OF SEPTEMBER AT THE SAID PLACE.
DATED AT BELLEVILLE THIS 12TH DAY OF SEPTEMBER, 1962.
ADAM S. STALKER,
Returning Officer.
215-21

WOODWORKING

BEST HILES CONSTRUCTION
All types of home improvements, additions, recreation rooms, cabinetwork. Free estimates.
WO 2-6190 J-725-tf

MONEY TO LOAN

CASH
We have funds immediately available for first or second mortgages, or we will purchase your present mortgage. Confidential personal service
Gerald W. Hogan, Mortgage Broker. WO 8-5222.
M-91-w-v-t-c-tf

PHONE FOR A
LOAN
$50 to $5,000
Call BERNIE VANNAMAKER
WO 2-4576
If Unable To Drop In At Our Office Our Representative Will Gladly Call at Your Home
Community
FINANCE CORP.
254½ FRONT STREET

LOST

LADY'S NAVY BLUE SUIT COAT Thursday evening at Bowmanville Drome. Please leave with Mr. Hodgson at the Drome. 231-21

TWO STOCK CERTIFICATES vicinity Cranston's Sport Shop, Finder please contact Norman Mullett, Madoc, 473-2304. Reward. 218-21

AUCTION SALE

Auction Sale of Unclaimed Bicycles will be held at the Police Station, Belleville, on Saturday, September 22, 1962 at 10 a.m.
BELLEVILLE POLICE DEPT.
211-18-19-21

AUCTION SALE

Saturday, Sept. 22 at 10:30 a.m.
284 William St. Estate of Mrs. Fred Cooke
Electric range; refrigerator; Inglis Duo-Therm stove heater; studio couch; bed couch; washer; rugs (9 x 12); 9x6 and 4x4); 2 piece dining suite; secretary; 2 piece chesterfield suite; 2 occasional chairs; end tables; floor lamps; hall stand; odd chairs and tables; kitchen cupboard; kitchen table; motorc kitchen sink and taps; kitchen chairs; linoleum; bedroom blinds; step ladders; lawn chairs; clothes; cooking utensils etc.
Terms — Cash.
CAMERON BUNNETT
Auctioneer
Phone WO 2-1091
215.20.21

AUCTION SALE

Auction Sale, Saturday, September 22nd, at two o'clock, 81 Cedar Street:
Chrome table and chairs; combination coal and electric range; chesterfield suite; platform rocker; electric sewing machine; phonograph record cabinet; 2 electric lamps; wicker chair; magazine; tool boxes; radio; bicycle; 2 small tables; mink glazed tile; garden tools; lawn mower; clocks; lamps; crocks; children's articles, etc.
Terms: Cash.
A. G. Greenwood: owner.
CAMERON BUNNETT,
Auctioneer.
PHONE WO 2-1091
214-20-21

AUCTION SALE

Auction Sale, the property of Mrs. Hugh Badgley, Scott Street, Frankford, Ontario, on Friday, 28th, one o'clock, the following Antique Items: Spinning wheel; Dutch Oven, Real Estate:
Frame cottage; approximate; 1 range; 1 enamel range; large range; 2 antique chairs; 4 chrome chairs; 2 fall-leaf tables; china cabinet; Beatty washer; 2 lawn chairs; 2 garden chairs; 2 garden tools; 1 coal shuttle; 2 coffee tables; fire extinguisher; floor and table lights; bedroom suite; bed pedestal; dining room suite, buffet; 2 kitchen tables; 2 chairs; 1 step; 2 mirrors; 4 clocks, wall lights; 2 bedroom suites; 2 studio couch; springs and mattress; sewing machine; electric heater; 2 electric heaters; 2 electric fans; 2 gas rings; dishes; cooking utensils; quantity of bedding; quantity of linens; quantity of groceries; quantity of canned goods; garden tools; power lawn mower; and many other articles too numerous to mention. — All these chattels are to be sold by Public Auction.
Terms Cash.
REAL ESTATE: 5-room frame home, hardwood floors, garage, lot 66 x 165, shade trees, part of town water and sewage, pressure pump. Frankford Railway Station garage can be arranged to right buyer with reasonable rent.
GEO. MONTGOMERY
Auctioneer
Frankford RX 5-6468
221-23

AUCTION SALE OF LAND

PROPERTY - SALE T-2861
Seven and three-quarters acres of land, being part of Lot 21, part of Lot 22, Concession 3, Township of Murray, County of Northumberland, located on the north side of Highway No. 2, one mile west of Brighton.
Sale to be held on the property at
2:30 P.M. LOCAL TIME
WEDNESDAY,
SEPTEMBER 26th, 1962
PROPERTY SALE T-0692
Thirty-three and five-sixths acres, more or less, being part of Lot 22, Concession 3, Township of Murray, and part Lot 23, Concession 3, Township of Murray, County of Northumberland, located on the north side of Highway No. 2, about two miles west of Brighton.
Sale to be held on the property at
2:30 P.M. LOCAL TIME
WEDNESDAY,
SEPTEMBER 26th, 1962
Terms: $100.00 Deposit at time of sale (Cash or Certified Cheque made payable to The Treasurer of Ontario) balance payable within thirty days.
Sales subject to Reserve Bid.
For further information please contact:
The Auctioneer,
R. J. Hastings,
Brighton, Ontario.
Telephone: Brighton 1030-R-3
—
Department of Highways,
District Office,
138 Hope Street North,
Port Hope, Ontario.
Telephone: TUrner 9-5441.
—
Department of Highways,
Toronto Registrar's Office,
Parliament Buildings,
Toronto 5, Ontario.
Telephone: WAlnut 4-3444
DEPARTMENT OF HIGHWAYS,
ONTARIO.
Agt-21-27-31

TENDERS

Tenders will be received up to and including Wednesday, September 26th, 1962, for the Sale of Mount Pleasant United Church, or Demolition of The Concession Street Property.
For further information contact Ross Hudson, Parkfield.
Highest or any tender not necessarily accepted.
Rev. Nichols, Miss Goodman, Pastor. Secretary.
220-21

WATER SERVICE

SCOTT'S (FORMERLY RUFF) 1½" TAPS AVE or WO 2-6407. 500 and 1000 gallon tanks for delivery. 220-tf

INSTRUCTION

STENOTYPE MACHINE SHORTHAND (Machine Shorthand) are court reporting. Free booklet. Write to Write Now 32, Ontario Shorthand Reporter. 216-tf

FRESH FISH

LAKE ONTARIO. LARGE SMELT, dressed Bullheads, dressed White Suckers, Pickerel, Perch, Whole Pickerel. WO 8-6124. 220-21-tf-2

NOTICE TO CREDITORS

IN THE MATTER OF THE ESTATE OF ELIZABETH LUCAS FIELD, Deceased
All persons having claims against the estate of the said Elizabeth Lucas Field, late of Carlisle, in the County of Wentworth, Married Woman, who died on or about the 29th day of August, 1962, are hereby notified to send them to the undersigned, Solicitors for the Executor of the said estate, duly verified on or before the 15th day of October, 1962.
After the last-named date the assets of the said estate will be distributed among the persons entitled thereto, having regard only to claims of which the Executor shall then have notice.
DATED at Belleville, this 14th day of September, 1962.
SYLVIN & SYLVIN,
173 Front Street,
Belleville, Ontario,
Solicitors for the Executor.
214-20-21

NOTICE TO CREDITORS

IN THE MATTER OF THE ESTATE OF ELIZABETH CAMPBELL, Deceased.
All persons having claims against the estate of Elizabeth Campbell, late of the City of Belleville, in the County of Hastings, Married Woman, who died on or about the 29th day of August, 1962, are hereby notified to send them to the undersigned, Solicitors for the Executrix of the said estate, duly verified on or before the 15th day of October, 1962.
After the last-named date the assets of the said estate will be distributed among the persons entitled thereto, having regard only to claims of which the Executrix shall then have notice.
DATED at Belleville, this 14th day of September, 1962.
SYLVIN & SYLVIN,
173 Front Street,
Belleville, Ontario,
Solicitors for the Executrix.
214-20-21

NOTICE TO CREDITORS AND OTHERS

IN THE MATTER OF THE ESTATE OF GERTRUDE C. BOWLER, late of the City of Belleville, in the County of Hastings, Married Woman, Deceased.
CREDITORS AND OTHERS having claims against the estate of the above-named Gertrude C. Bowler, died on or about the 31th day of April, 1962, are hereby notified to file with the undersigned solicitors particulars of such claims on or before the 15th day of October, 1962, after which date the estate will be distributed among the parties entitled thereto, to which notice has been received.
DATED at Belleville, this 3rd day of September, 1962.
MacLENNAN & COLLINS,
153 Front Street,
Belleville, Ontario.
Solicitors for the Estate.
87-14-21

NOTICE TO CREDITORS AND OTHERS

IN THE ESTATE OF CLEMENT ROWLEY, late of the City of Belleville and the County of Hastings, Retired Railway Employee.
CREDITORS AND OTHERS having claims against the estate of the above-named Clement Rowley, who died on or about the 26th day of August, 1962, are hereby notified to file with the undersigned particulars of such claims verified by affidavit on or before the 15th day of October, 1962, after which date the estate will be distributed among the parties entitled thereto, to which notice has been received.
DATED at Belleville, this 3rd day of September, 1962.
MacLENNAN & COLLINS,
153 Front Street,
Belleville, Ontario.
Solicitors for the Estate.
87-14-21

NOTICE TO CREDITORS AND OTHERS

IN THE ESTATE OF CLARENCE ALBERT BOWLEY, late of the City of Belleville and the County of Hastings, Retired Railway Employee.
CREDITORS AND OTHERS having claims against the estate of the above-named Clarence Albert Bowley, who died on or about the 26th day of August, 1962, are hereby notified to file with the undersigned particulars of such claims verified by affidavit on or before the 15th day of October, 1962, after which date the estate will be distributed among the parties entitled thereto, to which notice has been received.
DATED at Belleville, this 3rd day of September, A.D., 1962.
MacLENNAN & COLLINS,
153 Front Street,
Belleville, Ontario.
Solicitors for the Administrator
87-14-21

NOTICE

CORPORATION OF THE COUNTY OF HASTINGS
TREASURER'S SALE
OF LANDS
In the County of Hastings, in the Province of Ontario
To Wit:
By Virtue of a Warrant issued to me by the Warden of the County of Hastings, bearing date of the 18th day of June, 1962, I have seized the lands of those in the County of Hastings in arrears for taxes and will offer the same for sale by public auction at the hour of Ten O'clock in the forenoon of Wednesday, October 10th, 1962, unless the taxes and costs are sooner paid. Notice is hereby given that the list of lands for sale for arrears of taxes has been published in the Ontario Intelligencer, on the 17th day of July, 1962, and that the sale of the said lands may be held at my office, Brighton, Ontario.
Dated at the Treasurer's Office this 29th day of June, 1962.
R. J. HASTINGS,
Treasurer
County of Hastings.
215-20-21-AP-10-17-24-31-SP-7-14-21-28-OC
31-35-36

NOTICE

IN THE MATTER OF THE ESTATE OF ELIZABETH FIELD REEDER, late of the Township of Ameliasburg, in the County of Prince Edward, deceased.
All persons knowing of the whereabouts of a Will of the said deceased are requested to communicate with the said CAMPFIELD FREEMAN BROWNE & BROWNE,
Barristers,
SPRAGUE & CAMERON,
Solicitors for the Executors,
Picton, Ontario.
Agt-21-28-OC-5-12-19

TENDERS

Tenders will be received by the undersigned, up to and including October 17th, for the Transporting and Installing of a Steel Bridge at Latta to Mount Pleasant School.
Lowest or any tender not necessarily accepted.
LEE HUTCHESON,
Sec. North Thurlow Area. Railsway.
231-21

BABY CHICKS

AMES EGG SPECIALISTS. HIGH producing Leghorns. Leghorns. Take advantage good egg marketing ahead. Buy Chicks. R. F. Blain. 219 N. Front St. Belleville, Woodland 2-2441. St. 87-14-21-28

CLOCK & WATCH REPAIRS

ALL REPAIRS DONE LOCALLY in modern workshop. Prompt service. Watchmaker. Free estimates. Reasonable rates. Ideal Studio, 47 Front East. 214-tf-20

TENDERS

Tenders will be received up to and including Wednesday, September 26th, 1962, for the Sale of Mount Pleasant United Church, or Demolition of The Concession Street Property.
For further information contact Ross Hudson, Parkfield.
Highest or any tender not necessarily accepted.
Rev. Nichols, Miss Goodman, Pastor. Secretary.
220-21

WATER SERVICE

SCOTT'S (FORMERLY RUFF) 1½" TAPS AVE or WO 2-6407. 500 and 1000 gallon tanks for delivery. 220-tf

INSTRUCTION

STENOTYPE MACHINE SHORTHAND (Machine Shorthand) are court reporting. Free booklet. Write to Write Now 32, Ontario Shorthand Reporter. 216-tf

FRESH FISH

LAKE ONTARIO. LARGE SMELT, dressed Bullheads, dressed White Suckers, Pickerel, Perch, Whole Pickerel. WO 8-6124. 220-21-tf-2

Jet Named Rookie of The Year

NEW YORK (AP) — Bob Bailey, Columbus Jet third baseman finishing the season with Pittsburgh Pirates, was named Rookie-of-the-Year of the International Baseball League Thursday.
The selection, made by the league's writers, was announced through the league offices here by Shelley Rohr of the Richmond Times-Dispatch, president of the writers.
Bailey, who will be 20 on Oct. 13, received a bonus of $175,000 from the Pirates last season after graduating from high school in his hometown of Long Beach, Calif. He led the International League in runs batted in with 106. He batted .281 with 26 home runs and drew 11 of the 34 votes for the honor.
Second and third places went to a pair of Cleveland Indian prospects, Vic Davalillo, outfielder, and Tony Martinez, shortstop. Both played the season with Jacksonville, champion of the loop pennant.
Pete Ward, Rochester third baseman, was fourth.

JOINS ARGOS

TORONTO (CP)—Tackle Jim Beaver Thursday became the latest Big Ten football star to join Toronto Argonauts as part of a mid-season change by the Eastern Football Conference cellar dwellers.
Beaver, six-foot-two and 250 pounds, was first courted by Argos while he was at University of Florida, but he signed with Philadelphia Eagles of the National Football League as a college junior in 1960. Eagles dropped him Monday.

NO PAPER?
CALL
Checker Taxi
WO 8-6464
IF YOUR ONTARIO INTELLIGENCER HAS NOT BEEN DELIVERED BY 7:30 P.M. (7:30 ON SATURDAY), CALL WOodland 2-4444 and Checker Taxi will rush one to you as soon as possible.

MORTGAGE LOANS

NOTICE
To those contemplating building or refinancing we suggest getting applications in as early as possible. We can give appraisal values and can, therefore, give immediate action. Advisory service free. Money advanced as building progresses.
JAMIESON BONE & CO.
FIRE, AUTO, ETC. INSURANCE

CARPENTRY

CALL
BERT HILES CONSTRUCTION

Business Service Directory

ACCOUNTANTS

Accountants
JOHN D. LEWIS, C.A.
Bell Telephone Building
Belleville, Ontario
Phone WO 8-2491 2y2-1y

GEO. A. WELCH AND COMPANY
Chartered Accountants
110 Church Street — Belleville
WO 8-2201
W. S. Stone, C.A. — R. Ayres, C.A.
Ontario - Cornwall - Picton
Pembroke 31-1y

ALUMINUM SIDING

Free Aluminum Door
No More Painting
Insulate with
Aluminum Insulated Siding
Choice of
All Colors
$25 100 down Seal
WO 2-2382 Ap28-1m

ARCHITECTS

WATSON AND WIRGARD
Architects
Bell Telephone Bldg.
Bridge St. East — Belleville Ont.
Mc26-1y

AUTO PAINTING

Auto Painting
Rocker Panel Service
Body and Fender Repairs
24-Hour Service
SELLECHITO'S BODY
Shell Motors No. 2 Body Shop
2 Blocks West of Sidney Street
Phone WO 2-4162 Ap4-2m

BUSES

BUS SERVICE TO TORONTO AND AIR EXPORTS

Leave Belleville
Daily Exc. Sunday and Holidays

8.45 a.m.
10.35 a.m.
12.05 p.m. Sat. only
2.00 p.m.
3.30 p.m. Sat. only
4.35 p.m.
5.50 p.m.
7.50 p.m.
11.20 p.m. Fri. & Sat. only

Buses Leave Moorman Mtr. Sales
Front St. Phone WO 8-6476

Charter Coaches
RATHBUN BUS SERVICE LTD
Trenton Ont — Phone EX 2-2021
22ef-1y

CEMENT WORK

Chimneys Built and Repaired
Stone or Brick Work
Verandahs and Fireplaces
Cement and Roofing
WO 3-3523 M1-6m

CONCRETE

W. DANFORD & SON
All Types of Concrete Work
Interlocking Brick
Residential and Industrial Repairs
Block Foundations
Brick Work
Trenching and Back Filling
Phone WO 8-2468 D8-1y

DECORATOR

BERT SMIT
Repair, refinishing furniture.
Cleaning and Window Service
Drywall and plastering
Odd Jobs
WO 3-4195 A14-2m

DRESSMAKING

"ORIGINALLY YOURS"
Dressmaking and Designing
Complete Bridal Service
Alterations
Reasonable Rates
WO 8-2763 Jy13-3m

Slip Covering, Draperies,
Dressmaking, Alterations.
ETHEL ESTELLE HOUSE
HOME
All Work Guaranteed
WO 3-2653 A23-3m

FARM AND GARDEN

Dead Stock Service
MURRAY FUR FARMS
A New Daily Service in Removal
Dead or Crippled Farm Animals
Prompt Calls Appreciated
Phone Collect
Peterborough Riverside 3-8227
Licence No. 151C83
M'.26-6m

FLOORS AND WALLS

FIDOTTI - FARSI LTD.
Tile and Terrazzo Construction
Glazed and Ceramic Floor and
Wall Tile
Terrazzo Floors — Guaranteed
Repairs on Tile and Terrazzo
Cement Finishing a Specialty
Toronto WO 5-1313 or WO 5-1314
L. Mirto — President — WO 2-3824
Ja3-1y

FLOOR FINISHING

SAUL DARBAR
Dial WO 8-2078—20 Bridge St. East
Sanding Machines and Floor
Polishers for Rent
Ideal Combination for
Rubber Tile and Hardwood Floors
— Free Estimates —
M236-1y

INSULATION

How to Use Thrift to
Insulate Your Home
Enquire Now! Lowest Price!
Fuel Saver Fuel Costs
Free Estimates — Lower Cost
BELLDAIRE INSULATION
COMPANY
363 Wilson Street, Peterborough
Riverside 3-8277
"25 Years of Insulation Service
to Eastern Ontario"
My10-1y

LAUNDRY
COIN OPERATED

WESTINGHOUSE
LAUNDROMAT
Speedy
Laundromat
89 Station Street
at
Canniffon Road My14-6m

MIMEOGRAPHING
RUBBER STAMPS

WILLIAMS TYPE WRITING LIMITED
Fast, efficient TYPE setting all
needs. Circulars, Circular Letters,
Statements, Cuts, Logos, Churches,
etc. Any surface, Any size. Type
or Rubber Stamps. Numbering Machines and Supplies.
Ja2-1y

MUSIC

Music Schools
Private Instruction for
Accordion
Specializing Hohner
Also Instruction for
Guitar, Sax, Trumpet,
Baritone, Piano, Etc.
CHARLES PRICE, B.C.
Musical Supplies
394 Front Street, Belleville
WO 2-2079 My12-1y

PLUMBING & HEATING

CHAPMAN
PLUMBING & HEATING
30 North Park Gardens
Trenton, Ont.
Plumbing, heating, pressure-trough-
ing, weeping bed and pressure
systems. New installations and
repair work. Ap16-2m

RADIATOR REPAIRS

Repairs to All Makes of Auto
and Road Machine Radiators
We Do Rodding and Supply New
Cores if Required
Prompt Service
Reasonable Prices
FOLEY FOUNDRY & MACHINE
CO. LTD.
34 Wallbridge Road
WO 8-2701 S18-2m

RUG AND UPHOLSTERY CLEANERS

WOODSTOCK STEAMCLEAN
SERVICERS
T.E.S.L.C.
Call WO 3-4677
Rug and Upholstery Cleaning
Carpet Laying and Repairing
Free Estimates
Ap18-4t-c

RENTALS

Typewriter and Adding Machine
Rentals
UNDERWOOD LTD.
19 Bridge East — Belleville
322 Front St.
THE FAMILY STORE LTD.
179-183 Front St.

SCAFFOLDING

Safety Steel Scaffolding
Large Stocks on Hand
for Immediate Rental
FOLEY FOUNDRY & MACHINE
25 Wallbridge Road
WO 8-2701 S14-3m

SERVICE STATIONS

JIM TENWORTH'S
TEXACO SERVICE STATION
425 West Dundas Street
WO 8-9143
Open Every Night & Every Sunday
Lubrication and Tune-Ups
Mufflers and Tail Pipes
Minor Repairs
Propane Refills
Guaranteed Workmanship
Ja16-1y

SERVICES

O'BRIEN'S TREE SERVICE
Tree Cabling — Tree Trimming
or Removal, Hedges, etc.
Free Estimates
Every Job Insured
WO 2-4230 Ja21-3m

Scotts Tanks Pumped Out
Septic
LORNE EDGERICK
Phone
Odessa WO 9-5865
Ap2-3m

SPRING SERVICE

We Re-arch, Repair and Install
All Makes of Car, Bus and
Transport
Prompt Service in Our New
Modern Shop
FOLEY FOUNDRY & MACHINE
CO. LTD.
34 Wallbridge Road
WO 8-2701 S18-2m

STORAGE

4 Outboard Boat Storage
Repairs — Refinishing
Wood — Aluminum — Fiberglas

Outboard Motor Storage
Repairs — Servicing
Johnson — Evinrude — Gale
Viking — Elto
Mercury — Mercast
Outboard Marine
½ Mile East of Trenton
Telephone: Colborne 34750
(no toll charge)
My9-1y

TYPING SERVICE

Typing Service
Offset Duplicating With the
Printed Look
Much Clearer Copy Than Stencil
Mimeographing
Typing Plate $1.25
Running Time, 50c per hundred
Paper, 50c per hundred
Phone WO 8-2715
522 Pinnacle Street
WO 8-4959 Ja7-1y

TV SERVICE

TV Antenna Installation & Repair
Expert Repairs on TV-Radio-Stereos
All Repairs Fully Guaranteed
CIRCLE TV SERVICE
(Belleville) Ltd.
360 Coleman St. WO 8-6791
Ap6-2t-c

TRUCKING

Sand, Gravel Fill, Crushed Rock
Trucks and Loader, Mutala
Haulage, etc.
Free Estimates
WO 8-2117
PHONE DAN MAY Jy13-6t

TYPEWRITER
REPAIRS AND RENTALS

THE JAMES TEXT LIMITED
Prompt and Efficient Repairs on all
Makes of Machines
Typewriters and Adding Machines
for Rent.
183-185 Front St.—Phone WO 8-4775
Ap5-6t-y

WELL DRILLING

GEORGE R. CRAIG
R.R. 6 — Napanee
Wells for Home, Farm and Industry
Cable Tool Drilling
Tel: WO 966-3812
Dial Napanee 3564-J02
My6-1y

WINDOW CLEANING

CLARK WINDOW CLEANING
Floors — Everything, Chimneys
Walls, Ceilings, Siding, Windows
35 Holloway St. — WO 2-4662
My9-1y

SERVICES

MALCOLM BROS. FLOOR AND
Window Service. Complete house-
cleaning. WO 8-2286. or WO
8-4776 Ja28-1y

PROTECTION

(Continued From Page 1)

deny it because "I have lots of friends."

Feeley was asked whether he had ever had friends who used influence to protect illegal activities.

"I never asked my man in my life to do a thing like that," he replied.

AGREES WITH TESTIMONY

Feeley agreed with Lloyd's earlier testimony that he had told the Chatham man that Shrubb "had it in 'for him."

The gambler added he also had told Lloyd he felt he was being "harrassed unjustly" by the officer.

"Shrubb had told me he was out to get me and put me in jail," Feeley said.

He added that Lloyd may have suggested that he and Shrubb "get together to iron out our differences."

Mr. Justice W. D. Roach, the commissioner, said he was puzzled that Feeley should have gone to Lloyd.

He could not understand why a man of Feeley's "courage forthrightness" would go all the way to Chatham while Shrubb was in Toronto.

Feeley said he regarded Shrubb as "a very high-strung fellow" who was "very indignant" to him and he felt he could not talk to him directly at the time.

"I saw nothing wrong in trying to have someone talk some sense into him," he said.

"He was persecuting me and I felt there was something personal."

QUOTES EVIDENCE

Commission Counsel Wilson quoted from previous evidence in which Shrubb reported he had been told by Lloyd that Feeley wanted Lloyd to act as go-between to arrange a fix with Shrubb.

Feeley was quoted as saying "substantial sums of money would be available for Shrubb through Lloyd who also had said Feeley asked him to arrange a meeting with the officer.

"Do you still deny the fix allegation?" Mr. Wilson asked.

"Yes sir," Feeley said and he also denied "emphatically" the reference to substantial sums.

Feeley stated Thursday he never bought protection from a law officer or sold it to a lawbreaker.

The kingpin gambler admitted to the Ontario royal commission on crime that he got $ 6 out from various gambling operations but "only fetch-money."

"I have never given five cents, or any money, to a policeman or politician."

"Never did. Never have I received money for tipoffs of any kind," counsel Feeley, whose partnership with gambler Joseph McDermott has been portrayed before the committee as a combine which "ing porlection over much of Ontario."

The blocky gambling boss, who at the moment awaits the outcome of an appeal from a conviction and 15-month sentence for conspiring to obtain gambling raid information from police, denied a long series of allegations thrown at him from earlier commission evidence or from information in the hands of the commission.

COVER McDERMOTT

Generally, the denials also covered sidekick McDermott, who has yet to appear before the commission and who also is in jail awaiting the decision in the conspiracy appeal.

The 56-year-old Feeley, in his second day in the witness box, admitted a financial interest in four major gambling operations in the Toronto area, but firmly denied any connection with several others with which his name has been linked by police and other witnesses in earlier commission proceedings.

He declared there was no truth in two suggestions that he had employed feared Johnny The Enforcer Papalia — now facing a dope conspiracy charge in New York — to cool off bookmaker Emmett Saunders.

To explain how he happened to have $650 information coinciding with a document in the hands of the police—which has come to be something of a commission mystery — he said it was passed on to him by a highly knowledgeable card dealer who died suddenly last spring.

SPREAD BY PARTNER

The idea that Feeley got $500 a month for protection money and lawyer fees from a Toronto club headed by Dominic Simone, he explained, apparently had been spread by his own partner — Eddie Blair, now dead also.

It turned out, too, that a Bobby McLaughlin, now dead, had been quoted as getting a federal charter for the big Centre Road Club at nearby Cooksville, apparently supposed to be controlled by McDermott and Feeley. The witness denied such control but admitted he and his partner owned a "fluctuating" share of the enterprise.

Feeley denied specifically earlier evidence that he bought protection for his gaming house — perhaps the biggest craps-shooting emporium until it closed last year — and so told the commission that the best protection he knows is "a charter and a well-strong door."

Feeley disclaimed ownership, but on his and McDermott's behalf — of any part of four hotel but no-doubt-operations: The plush Roseland outside Windsor, the Frontier in Fort Erie, the Lakeside at the Old and New Ramsey Clubs in Niagara Falls, Ont.

However, he admitted he may have taken some part in financing the Roseland, a fact from federal to provincial elections in Windsor, Belleville, Fort Erie and Roseland operations a few years ago, although he was vague on what terms he was concerned with the other two.

'STANDARD ANSWER'

Commission counsel Roland F. Wilson at one point taxed him with giving a "standard answer. "I can't swear that I did and I can't swear that I didn't". It covered a considerable part of Feeley's examination.

Apart from the other clubs, Feeley denied outright any connection with the Parkdale Club of St. Catharines and the Tisdale Club of Peterborough. According to previous police evidence, he and McDermott had bankrolled the Tisdale for up to about $40,000 a night.

In addition to the Cooksville operation, Feeley said he and McDermott owned unspecified slices of two Toronto establishments of the Finnish Club, offshoot of a parent charter based in Timmins but now defunct and a varying percentage of Simone's newly-played River-dale Club here.

Commission counsel Wilson described Mr. Simone as the Cooksville projects as the biggest crap game with fixed bases — as opposed to floating games — in the area, although Feeley was dubious.

Feeley blamed a misunderstanding on the dead Blair's part for the fact that Simone—after the Riverdale was raided—and he did a fall term—tackled the witness for what Mr. Wilson said was between $4,000 and $7,000 in refunds for a fall-down in protection.

TOOK RAKEOFF

Feeley said that actually Blair and one Rakpe Clarke took a $15-e-night "pay" rakeoff for him when he was not present, in addition to a percentage of his money when he was employed.

He said he gave Simone some $1,500 as "loans" but did not expect repayment.

The commission counsel stated Simone had said — evidently he was not pressed with commission officials—that Blair had paid Feeley back about $50,000 off the Riverdale in 15 months before it folded in 1953, but Feeley said:

"I don't think I ever made that kind of money."

But he would not swear definitely yes or no. He also said he had no collection of Toronto lawyer Sol Gebirtig getting around $100 a month off the Riverdale, as Mr. Wilson had suggested.

It was the commission counsel also who suggested Feeley or McDermott had employed enforcer Papalia in Simone's case to "lay off" demanding a fund.

"I never did and I wouldn't think for a moment McDermott did," Feeley said.

DENIES BRIBES

Later, he denied ever hiring the Hamilton strong boy, and specifically in relation to a claim by Frank Curly Gardener, deadline operator at the Roseland Club, that Papalia had been on the trail when he came to Toronto last spring to testify in a secret session before the commission.

Feeley described Gardner as "a fairly good employee" and said he had once tried to raise $40,000 to $50,000 to buy and operate a big floating gambling ship tailor for the Detroit River.

Feeley's introduction of dead card dealer Sam Glinzie (Hirsch) — who kept an eye on a Feeley-McDermott casino operation in the Bahama before his death from a heart attack last March 31 — as the gambler was questioned about a so-called "belief" given the Ontario Provincial Police in 1958 detailing how to raid the Niagara Falls Ramsey Club, supposedly a rival operation of the combine's.

The commission has been unable to trace the source of the document — although it has been told McDermott had a hand in it — and Thursday Feeley said information in it came to him via Glinzie but from an unknown source.

He had tried out some of the information on Jack Shrubb of the OPP anti-gambling squad, now police chief of Peterborough, who had testified Feeley was trying to buy him. Feeley said he wanted to see if the OPP would use similar information on Glinzie's Club and had no interest in seeing the Ramsey folded.

NO EXPLANATION

Feeley did not have any explanation of why Glinzie had given him the information, now known to have been in the hands of the police, and it appeared the commission hit another dead end there.

"So many are dead now," said Mr. Justice Roach. "Glinzie, McLaughlin, F l n i g an."

Finnigan was co-operator of the Roseland Club. He died last week.

"Glinzie is dead but I had no control over his dying," Feeley said.

He took issue with earlier evidence that he had been warned by Feeley as saying in other telephone conversations that John Shrubb, head of the anti-gambling squad, had been "taking money from every gambler in Ontario" and that he was warned against "playing the field."

Actually, Feeley contended, Shrubb had told him this. He had never paid money to Shrubb, who told the commission that about $50,000 buried on his fathers' farm when he was fired from the force but had denied it was his money.

Feeley said Shrubb had told him that a Windsor gambler named Bacchus-Service had identified—told him Cronin was taking money from gamblers.

He added on his own that he knew of no OPP Const. George Scott or Niagara Falls was a "pal" of McDermott and Feeley and that an unidentified Niagara Falls gambler had given money to "take the pressure off."

He added, on his own, that he had no knowledge of any payoff to a magistrate in connection with a Niagara Falls gambling action. An unfounded report of a $4,000 payoff to a magistrate had been reported by an OPP constable at Feeleys' conspiracy trial.

"Did you ever pay any money to any magistrate or Crown official in Welland?" asked Mr. Wilson.

"Never in my life," the gambler replied.

Dealing with the information received from police, Feeley said was active at the time of the Niagara Falls area — "but not as big as Cooksville." He been passed on to him because Shrubb knew he was interested as a principal in the Cooksville club. It had been read to Shrubb in hope he would induce him to tell Feeley something.

Did he?", asked Mr. Wilson.

"I don't think so."

Glinzie did not tell him who had given the information to the OPP, but he was aware they had it.

SAME METHOD

His own interest in the brief was that, if he knew action led to a successful prosecution at Niagara Falls, the same technique might be applied to the Cooksville club.

The commission lawyer noted that Glinzie had named several American connected with the Ramsey club, and Feeley said they were named on a piece of paper he got from the dealer but they meant nothing to him.

"Do you tell us you were doing this tipping the OPP at the instance of Glinzie and did not know who he was working for?" Feeley was asked.

"I don't believe I said at the instance of Glinzie," he replied. "I was reading to Shrubb to see if he had received the so-called brief or not."

The commission counsel noted Const. Scott had testified that, after the old Ramsey folded and the new one opened in 1960, McDermott had told Scott he and Feeley had the lion's share of the new operation. Was this true?

"No sir," replied Feeley.

REFERS TO REMARK

Dealing with the Peterborough Tisdale Club, Mr. Wilson noted that lawyer Gebirtig had referred to McDermott and Feeley as the "moving spirits" behind it.

"I couldn't very well agree," Feeley said.

"You have used him quite a bit; why would he say that if it was untrue?"

"I don't know what he meant."

"Did you have any interest in the Tisdale club?"

"None whatever," he said.

Feeley was questioned briefly as to why telephone records showed calls between McDermott — Feeley — number and bookie Sam Rakson of St. Catharines, reputed distributor of protection for the pefr instance of Glinzie and did not know who he was working for?

"Possibly he was betting with McDermott or McDermott with him," Feeley guessed.

HOLD WITHOUT BAIL

LONDON (AP) — William J. C. Vassall, 36, who worked in the British naval attache's office in Moscow and later in the admiralty here, Thursday was ordered held without bail until Oct. 9 on a charge of violating the official secrets act. Vassall was charged last week with recording government secrets intended to help an unidentified enemy.

Mr. TWEEDY by Ned Riddle

"Tweedy, I have a sweet young thing in here I want you to take for a little walk."

ANSWERS FROM PAGE 15

BACKACHE? ...not me!

For relief from backache due to tired-out feeling I depend on...

Dodd's Pills

NOW IS THE TIME TO...

STEP

FOR TREMENDOUS SAVINGS

On All Remaining '62's — and Safe Buy Used Cars

COMETS
METEORS
MONTEREYS

—COME IN AND SAVE AT—

CARD MOTORS (Trenton) LTD.

1961 FORD FAIRLANE "500" COACH	One owner, in top condition	$2275.
1960 METEOR (2) To Choose from	Your choice of Good Quality Cars	$1980.
1959 METEOR SEDAN	Clean, and a one owner car	$1695.
1958 CHEVROLET SEDAN	6-cylinder, standard. A car that shows its one owner care	$1395.
1957-1956	Many models and makes to choose from, all ready to go	Save $ $ $
1954 CHEVROLET COACH	Very clean. See this one for sure	$425.

THESE ARE ONLY A FEW OF OUR SAFE BUYS!

HWY. No. 2 EAST — YOUR FORD MERCURY, MERCURY TRUCK AND BRITISH FORD DEALER — PHONE SALES — EX 2-2124 SERVICE EX 2-2123

Rockefeller Nominated Without Fight

BUFFALO (AP) — Governor Nelson A. Rockefeller formally received the Republican nomination for re-election Wednesday night with a call for a "fair, vent and fighting campaign" against the Democratic ticket headed by political newcomer Robert M. Morgenthau.

Rockefeller, who made his own political debut in his successful campaign for governor four years ago, led a well-knit team into the new campaign. The nominations of Rockefeller, Senator Jacob K. Javits and others on the ticket were made by acclamation, and the two-day state convention, which ended Wednesday night, was unusually free of discord.

The Republican goal was another landslide victory that would give Rockefeller a chance to win the Republican presidential nomination in 1964.

In his acceptance speech, the governor described the Democratic party in New York state as "mortally divided against itself." He said that party had emerged from its state convention in Syracuse "bitterly struggling to discover its own true identity."

Astrological Forecast

For September 22

By SYDNEY OMARR

Aries (March 21 to April 19) Domestic matters grab and hold spotlight of your attention. Means you should stick close to home, if practical. Dinner party for friends, family would be ideal tonight.

Taurus (April 20 to May 20) Emphasis on short trips, including visits to relatives. Day and evening constructive if you strive for harmony. Conceal points made by friend. You will be helping yourself financially by doing so.

Gemini (May 21 to June 21) Victory indicated in connection with recent battle to adhere to principles. Odds were against you, but cycle today points to self-satisfaction. Tonight, be with those who boost your ability. Avoid chronic complainers.

Cancer (June 22 to July 21) Fortunate if you exercise initiative. Otherwise, you may be following the wrong leader. Utilize creative forces to come up with dynamic program for future action. A little showmanship goes a long way.

Leo (July 22 to August 21) By being sympathetic to needs of close friend, you actually receive tremendous amount of good will. Day is best for public relations. Let others know where you stand. Response will prove gratifying.

Virgo (August 22 to Sept. 23) Spirited conversation with one in authority should not be permitted to turn into common argument. Maintain sense of humor. Evening fine for entertaining and being entertained.

Libra (Sept. 24 to Oct. 23) Suggestion received from woman is one which should be heeded. You can do much to advance personal cause by listening. Overcome temptation to interrupt. Cooperation in community project enhances your reputation.

Scorpio (Oct. 24 to Nov. 21) Favorable lunar aspect today indicates ability to see shadow of coming events. Trust judgment despite those who may claim you are "off base." Tonight you find happiness through help of good friend.

Sagittarius (Nov. 22 to Dec. 21) Attend to details early. Trusting others in some matters to others adds up to costly mistake. You are the scene of activities which are important to you. Trying to control the "game" by long distance not favored.

Capricorn (Dec. 22 to Jan. 20) Excellent for getting rid of tensions. Attend theater or social affair. Put off worrying and your problems may well dissolve. Refuse to be discouraged by superficial statements.

Aquarius (Jan. 21 to Feb. 19) Like Taurus, emphasis should be on compromise which gives birth to greater harmony. Insisting on your own way creates needless friction. You gain by being diplomatic, especially in dealing with family members.

Pisces (Feb. 20 to March 20) Evening features romance and pursuit of creative hobbies. Nice time to stand still. Means you should get "out on the town" if at all possible. Welcome one who builds up your ego. Rescind with compliments.

If today is your birthday you are independent to the extent that you broke away from various forms of authority at an early age. Next month finds you fulfilling many desires, professionally and socially.

GENERAL TENDENCIES—Disclosures affecting personality in world spotlight indicated. Watch for persons born in July to dominate news headlines.

Daily Crossword Puzzle

ACROSS

1 Plaid cloth
6 Angel
11 Unpleasantly
14 Hymn tune
15 Asian country
16 Pieces of jewelry
17 Laughing
18 Lamentation
20 Vegas
21 Greenlander, for one
22 Lion, animal and wrist
24 Paris police
26 Place again
30 To (to a poet)
33 Musical sound
34 Plant, in medicine
35 Pastries
37 Buffalo
39 Blend with something
40 Co-operative for sending packages abroad
41 Likely
42 Intended
43 Greek tome
45 Mythical creature
47 Radio-TV name
51 Schedule
54 Leopards' show of Prussia
55 Extent
56 Greek letter
58 Diapers
59 Assembly
61 Prevalent
62 Mimic by hand
63 Agreements

DOWN

1 Layers of skin
2 Bovine, for one
3 Namesakes of Miss Dionne
4 Candy flavoring
5 Greek letter
6 Wheelbarrow man
7 Track events
8 Sis
9 Wailing bird, sometimes
10 Arm bone
11 Pleads
12 Pant
13 Edible viscera
19 Dodge
23 Art gallery in London
25 Protestant: Abbr.
33 Part of the forehead
25 Insufficiently

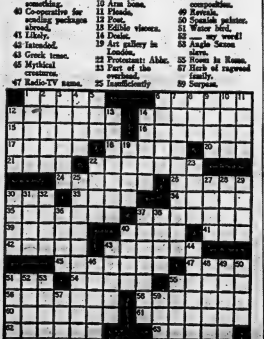

ARCHIVE TO PREVIOUS PUZZLE

M	E	D	I	A		P	A	R	A	D	E		A	G
E	L	E	C	T		A	L	I	G	H	T		L	O
S	I	N	G	E		R	E	S	I	D	E		A	S
S	E	E												

NOW IS THE TIME
TO LAY-AWAY
YOUR SKATES

It's not too early to lay-away your skates for the coming season. Our selection includes a wide range of styles and sizes for boys and girls — men and women.

All famous makes such as C.C.M. — BAUER — SAMSON

Come In and Choose Yours Now
NO MONEY DOWN
BOOTH Radio and Television Ltd.
176 FRONT STREET (Opp. City Hall) WO 8-8785

HI AND LOIS

BLONDIE

"AL ABNER"

PENNY

BRINGING UP FATHER

JOHNNY HAZARD

MARK TRAIL

TIPPIE AND CAP STUBBS

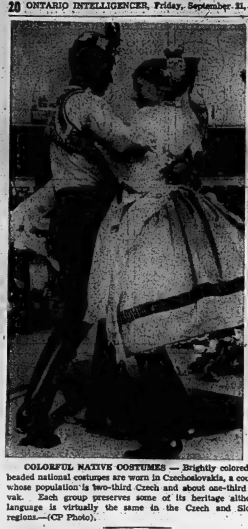

COLORFUL NATIVE COSTUMES — Brightly colored and beaded national costumes are worn in Czechoslovakia, a country whose population is two-third Czech and about one-third Slovak. Each group preserves some of its heritage although language is virtually the same in the Czech and Slovak regions.—(CP Photo).

Proud and Independent Slovaks Form About Third Of Population in Country

Before the Second World War the Slovak region of Czechoslovakia was economically backward and many of its people left for North America. This story tells what the government is doing to develop the area.

By DAVID OANCIA

BRATISLAVA, Czechoslovakia (CP)—The proud and independent Slovaks who form about one-third of this country's population of 14,000,000 like to talk of their connections with Canada.

Usually this takes the form of questions about the Canadian forests or mining and industrial centres such as Timmins, Windsor, Sudbury or Noranda.

During the three days I spent visiting this city on the Danube and the surrounding area I met scarcely a Slovak who hadn't some personal tie with North America. They talked of cousins in Winnipeg, sisters in Montreal or brothers and fathers who worked in the Canadian woods.

Those who left for Canada and later returned have contributed some colorful phrases to the Slavonic language. When a man works hard, for example, he works "like a Canadian lumberjack."

Temperamentally the Czechs and Slovaks who make up this nation are almost as different as are the English and Italians. The Czech is more reserved, calculating and dedicated to convention.

The Slovaks have a long tradition of Roman Catholicism. Their feeling of independence seems to come naturally from an uninhibited life in the hills and mountains. They are more open and more curious about any stranger who may happen to be in their midst.

Languages are virtually the same in the Czech and Slovak regions, but the Slovaks strive hard to preserve their linguistic heritage. Newspapers, schools and other institutions use Slovakian throughout.

Some view this as a concession by the central authorities in Prague to the feeling of Slovakian nationalism that has always been a characteristic of the region. The Slovaks still harbor the feeling that throughout history some outside or other has always taken advantage of them. By outsiders they meant Hungarians, Austrians, Germans and even Czechs.

The Communists now speak of Slovakia as the "land that expelled its children." Before the war, this region was backward. Farms were small and primitive. The economy just couldn't support everyone.

"Next to the Irish, we had the highest number of emigrants," said a senior Slovakian planner in an interview here.

"Before the war, every second young man left the region —usually for Canada, the United States or the Argentine."

The Communist planners concluded the only way to fight this situation—quite apart from sealing the frontier — was to bring industry to the area.

This they did with great determination. Where once there was one hydro-electric dam in the region there now are five. New ventures included steel mills and factories making goods including radio and television sets; telephones, machine tools, scooters and ball bearings.

Collective farms were developed and a rural electrification program spread power to every village. New apartments, schools and hospitals were built.

"Before the war we produced more priests than engineers in Czechoslovakia," the planner said. "That has changed."

ON TRADE ROUTE

The reorganization following the Communist take-over in 1948 was an important factor in working out development plans.

"Our geographical position helped us in Slovakia," the planner said. "We are on the route which most of our foreign trade follows—toward the Soviet Union and the other socialist countries."

Raw materials are imported from other Eastern bloc countries, processed in Slovakian plants and re-exported as finished products. The new steel mill near the Soviet frontier will use Soviet iron ore and Czechoslovak coal and labor.

The new refinery on the outskirts of this city will use crude oil piped through a 3,000-mile line from the Volga region. This line, said to be the world's longest, will ultimately provide crude for Poland, East Germany and Hungary.

The planner gave these figures to show how the Communists have transformed Slovakia's economy:

Before the war the ratio of farm to industrial workers was eight to one; now its 5.1 to 4.3. Total production now is 32.5 times greater. Slovakia turns out 18.5 per cent of Czechoslovakia's industrial goods compared with seven per cent before the war. The industrial labor force in the region has grown to 402,000 from the pre-war figure of 105,000.

The Communists strenuously deny that there has been any resurgence of Slovak nationalism such as that used by Hitler to set up the Slovak state under German tutelage.

Speculation by Western observers that separatist tendencies had developed followed a speech by Karold Bacilek, first secretary of the Slovak Communist party.

He claimed that vestiges of "bourgeois nationalism," "revisionism," and even "clerical fascism" were the type responsible for the establishment of the separate state during the war had infiltrated many parts of Slovak national life.

This Western view was that Bacilek's uninhibited condemnation indicated that rapid economic development together with a reaction against Communist control has given traditional nationalism modern and more powerful base.

In reply to questions about this, one Communist retorted:

"You have only to compare what we had before with what we now have to see the falseness of the claim."

CZECH HYDRO DEVELOPMENT—To slow emigration from the Slovak region of Czechoslovakia, the communist government embarked on broad programs of industrialization. Hydro-electric dams such as this one were built to power steel mills and factories. Rural electrification also spread to every village. (CP Photo).

COMBAT HOUSING SHORTAGE — To meet an acute housing shortage likely to continue for another decade, Czechoslovak communist planners have placed great emphasis on apartment projects. This Slovak family plays outside a typical apartment block in Bratislava. (CP Photo).

Scoharie

SCOHARIE — Sympathy is extended to Mrs. Isaac Wannamaker in the passing of her brother, Mr. J. A. Scorey at the Prince Edward County Hospital.

Mr. and Mrs. William McWilliam, Mr. and Mrs. Jacob Wannamaker and Mrs. Norma Foster were Sunday dinner guests of Mr. and Mrs. Elaine Foster, Darlene and Carol.

Mr. and Mrs. William Biddle, Guelph, were weekend guests of her parents, Mr. and Mrs. Harold Hicks.

Unit 3 of Bloomfield United Church Women met in the Sunday School room on Tuesday afternoon with the president, Mrs. Alan Baxter in charge.

Mrs. Elaine Foster and Carol and Mrs. Harry Foster attended the Auxiliary meeting at the County Home on Tuesday afternoon.

WHEN YOU'RE AWAY FROM YOUR OFFICE

—WHO'LL ANSWER YOUR PHONE?

We take the "NO" Out of "NO ANSWER"

- BUSINESS
- PROFESSIONAL
- RESIDENCE

Contact TELEPHONE ANSWERING SERVICE

234 Pinnacle St. WO 2-3445

DRY CLEANING SHIRT LAUNDERING BY Woodland

EATON'S Home Entertainment Festival HIGHLIGHTS

"Lowrey Starlet" Electronic Organs

With "Minit Music" instructions that start you playing right away. Has 37-note upper and 32-note lower keyboards. —13-note pedalboard. Natural reverberation gives echo effects. Glide control lets you duplicate such sounds as trombone slide and Hawaiian guitar. With bench.

Walnut, each 840.00

Made Exclusively for EATON'S "Mason & Risch" Pianos

Designed with separate brass agraffe (usually found only in expensive Grand pianos), full 88-note keyboard, double-coated reinforced hammers, copper-wound bass strings, blued steel tuning pins, "Perma-crown" sounding board. Lustrous hand-rubbed Satin finishes. (Bench extra).

EATON-Price, each 795.00

—EATON'S Basement

SMART FALL STYLES IN SHOES

For women! DR. McCANN (trade name) Arch Support Shoes

Exclusive with EATONS! Noted for their "foot-fleating" air of comfort! Spongy side arch support, sturdy cuban walking heels and the protection of "Sanitized" treatment! Sizes 5½ to 9. Medium, Wide or Extra-wide fittings.

Pair 9.99

A. "Mee" . . . Dressy pump with shapely cuban heel, slashed throat and bow on vamp. Black calf or Black patent leather.

B. "Dee" . . . slender gore pump with cuban heel, cut-out and punched vamp and bow trim. Black or Brown calf.

(Not illustrated)

4-Eyelet Tie . . . Black calf oxford with built-up heel and rubber lift. Perforation and stitch trim.

Slim and Slender

Shoes that flatter the foot! Daintily detailed with soft vamp overlays! side-swept crushed kid vamp ornament, scalloped throat treatment or demure bowl or illusion heels. All fall fashion, feminine! Sizes 5 to 9. B. width.

Pair 6.99

A. Black Kip Leather . . . self-covering stud lacing . . . Illusion heel also available in Black patent.

B. Black Kid Suede . . . with Black leather diagonal overlay. Stately high heels.

C. Black Leather Pump . . . with sleek lines, scalloped leather throat treatment. High heels.

(Not Illustrated)

Black Kip Leather Step-in . . . with leather bow detailed throat. Miss-plane-shaped illusion heel.

Jamaica Brown "bon-bon" leather . . . with self-applique . . . crescent toe. Illusion heels.

Black "bon-bon" leather . . . textured self-pleated vamp . . . squared throat. Wine-plane-shaped illusion heels.

—EATON'S Main Floor Rear

PHONE? WO 2-4561

THE WEATHER
Sunday: Mainly cloudy and continuing cool. Low 46; high 65.

The Ontario Intelligencer

TEMPERATURES
Max. Min.
Today ... 58 49
One Year Ago ... 51 42

Authorized as Second Class Mail, Post Office Department, Ottawa.

BELLEVILLE, ONTARIO, SATURDAY, SEPTEMBER 22, 1962

6c Per Copy, 35c Per Week

Feeley Shows Adroitness At Crime Inquiry

Has Listeners Baffled With Evasive Answers

TORONTO (CP) — Vincent Feeley, slow-moving and slow-talking, has been showing Ontario's royal commission on crime why he's rated a standout in the fast world of high-rolling Ontario gamblers.

For three days the heavy-set kingpin of the gaming joints alleged corruption of police and public officials, has been giving a display of sprightly mental acrobatics as inquisitors sought to pin down some of the more elusive aspects of their long inquiry.

They got little change of Feeley. When he went back to jail Friday to rest up for Monday's return bout, he looked fresh, his listeners baffled.

In the three days, he appears to have managed to avoid making any culpable admissions under a barrage of questioning based on 45 daily volumes of earlier transcripts.

He has, though, made plenty of admissions of a sort, including the fact that his income that he used to do some of his books work in the quiet of a room across the street from the Ontario Provincial Police College — a fact that, of course, he did not done any orthodox work since the mid 1950s.

MAKES MONEY WORK

He has admitted putting his money to work for him for a fast buck in ways in various legal and legal gambling enterprises, including a highly-profitable and plush one in the Bahamas last winter.

The question of the morality of gambling, he explained to the commission and Mr. Justice W. D. Roach, Friday, depends on the point of view.

The gaming boss tossed his paperwork idea in as a possible explanation for the presence of professors on the college—where the OPP anti-gambling squad was formerly located — at times when two feminine employees of the OPP have testified he tried to strike up an acquaintance.

Feeley—accused of getting inside raid information from policemen, although denying it Friday—said he was near the police centre was one of many he retained in Toronto over the years where he would drop in to "do my sheets." Tuesday, he said, he used the telephone booths-like cubicles for the same purpose.

Feeley's admissions cover nothing more than his known investigation income — including a $4,000 fing this year after a guilty plea to running a major gambling joint in the Lake Cookville — and some items of expenditure such as a $600 wedding gravy off a few now-defunct Toronto crapshooting and bookie locales.

But he has persistently denied ever having connection with police or politicians or pedaling it to gamblers, the allegation the commission is trying to pin on him. He said this week he never dispensed a nickel this way.

However, as he testified, he and partner Joseph McDermott were under an 18-month sen-

(Continued on Page 15)

STRAVINSKY RETURNS

MOSCOW (AP) — Igor Stravinsky, famed Russian - born American composer, returned to his native land Friday after 52 years absence. The 80-year-old musician, accompanied by his wife, Vera, flew to Moscow for a three-day visit to the sightseeing tour. Top Soviet musicians, conductors and composers greeted him.

Today's Chuckle

Those new perfume for sale that has a secret ingredient — makes a man think he can support a wife.

THE WEATHER

Synopsis: Cloudy, wet weather prevails across most of Ontario this morning as a weather disturbance moves through the Great Lakes area. The rain is expected to end this morning in the west and later today over the rest of Ontario. Skies will be cloudy again Sunday with temperatures remaining cool.

CANADA NOT IN ISOLATED POSITION—P.M.

Diefenbaker Flatly Denies Implication

OTTAWA (CP)—Prime Minister Diefenbaker flatly denied Friday that Canada was in an isolated position at the 10-day Commonwealth conference on British membership in the European Common Market.

"Canada's isolation was an isolation along with 13 other prime ministers," he told a press conference, referring to some press reports—notably in British newspapers.

Mr. Diefenbaker said that if Canadian news correspondents would have been told the whole story of what went on at the London conference, "I think any fair-minded person would conclude our government's position was entirely fair, objective and in keeping with the traditions of the Commonwealth."

They couldn't be told this, he said, because of his promise that briefings given Canadian reporters by the Canada delegation at London would deal only with the position taken by Canada at the closed conferences. Other Commonwealth delegations, he implied, didn't keep to this undertaking. He didn't specify which ones.

(Continued on Page 2)

REPLIES TO PEARSON

Mr. Diefenbaker also replied sharply to Liberal Leader Lester B. Pearson's criticism of his proposal at the London conference for a free - world trade conference to reduce international tariff barriers.

In an apparent reference to the Liberal party, he said that some Canadians who advocated an Atlantic trade community now were making strong representations to the idea of a broader trade arrangement that would include other countries.

The former Liberal government before it had opposed all measures for expansion of Commonwealth trade he had proposed which is opposition. Members of that government had "suddenly become devoted exponents of that which they once spurned."

Mr. Diefenbaker said that although his free world trade conference proposal wasn't supported at the London conference, there was implied support for it in the Commonwealth declaration of readiness to back "comprehensive international effort" to support world trade.

DENIES REPORTS

Asked about some reports describing him as utterly opposed to Britain joining the Common Market, he replied:

"At no time did I make any statement that could be so interpreted."

The decision was one for the British government alone, and other Commonwealth members had no right to say whether or not it should do this.

NAVY PROPOSES MILITARY JUNTA TAKE CONTROL

Argentina Drifting Toward Civil War

By SAM SUMMERLIN

BUENOS AIRES (AP)—Loyalist units of Argentina's feuding military factions turned topsy-turvy overnight. Rebels who had been fighting President Jose Maria Guido's government battled tanks and troops loyal to Guido in Buenos Aires at dawn today to keep him in power.

Machine-gun fire rattled in exchange between the tanks and troops of Gen. Juan Carlos Lorio, erstwhile supporter of Guido who split with him and joined a navy move to oust the president and install a three-man military junta.

The clash came in Constitution Plaza, site of one of the capital's major traffic terminals.

Previous actions had taken a toll of 27 dead, whom five were civilians, and at least 28 wounded.

BATTLE TURNED

Frantic military and political manoeuvres had turned the battle in the night.

The original rebels, headed by Gen. Juan Carlos Ongania, now called themselves the legalists. With return of constitutional government as their continued aim, they pledge to keep hands in the quiet of a succession of a new government.

The loyalists who had battled the rebels in the name of national shole for Guido through four days of crisis now are the rebels.

The navy, which had kept on the sidelines during the fighting, set a military junta to stop the battle in the night.

Rebel leaders refused to attend a top level meeting called this morning to plan and said President Jose Maria Guido was resisting navy pressure to resign.

Political manoeuvring continued through the night in the corridors of both the rebels and loyalists. Both parties were decployed throughout the capital. Scattered clashes during the night between the college—where the OPP anti-gambling squad was formerly located — at times when two feminine employees of the OPP have testified he tried to strike up an acquaintance.

Feeley—accused of getting inside raid information from, policemen, although denying it Friday—said he was near the police centre was one of many he retained in Toronto over the years where he would drop in to "do my sheets." Tuesday, he said, he used the telephone booths-like cubicles for the same purpose.

Feeley's admissions cover nothing more than his known investigation income — including a $4,000 fing this year after a guilty plea to running a major gambling joint in the Lake Cookville — and some items of expenditure such as a $600 wedding gravy off a few now-defunct Toronto crapshooting and bookie locales.

But he has persistently denied ever having connection with police or politicians or pedaling it to gamblers, the allegation the commission is trying to pin on him. He said this week he never dispensed a nickel this way.

However, as he testified, he and partner Joseph McDermott were under an 18-month sen-

(Continued on Page 15)

Juvenile Anonymous Proves Cure For Delinquency in Soo, Ontario

SAULT STE. MARIE, Ont. (CP)—Sault Ste. Marie's first psychiatrist told Friday of a cure for juvenile delinquency he has put into action to solve problem in the city.

Dr. Hans Selye said was speaking to the annual meeting of District 19 of the Ontario Medical Association in his speech-"Juvenile Anonymous, the delinquent's counterpart to Alcoholics Anonymous ot. The Sault organization is believed to be the only one of its kind in Canada.

In JA, the doctor said, young people, petty delinquents take themselves in hand and with the help of fellow delinquents discuse their problems freely and help themselves become useful members of society.

He said one of JA's present officers is the former leader of one of the city's major gangs. Another member is the organization themselves, work at their own pace and help each other. They now have about 60 members.

Since this organization was started a year ago crime in the city has decreased amazingly, Dr. Schward said. "At one time it was hardly safe to sit on the Sault's public beaches for fear your tent or rubber mattress would be stolen or your wife dragged off along the beach."

Now the beaches are completely safe and downtown crime has largely disappeared."

REACTOR BEING ASSEMBLED — The nuclear reactor vessel for Canada's first full-scale nuclear station at Douglas Point, Ont., is being assembled in the shop of the Dominion Bridge Company, Montreal. The reactor from uranium atoms takes place in the 360 tubes on the face of the 60-ton vessel. It is due to be shipped next spring. (CP Wirephoto).

Monetary Meeting Shows Rift Between Britain, U.S.

WASHINGTON (CP)—A five-day world monetary conference has exposed disturbing rifts between Britain and the United States on the borders of "our" circles should bear in financing of future world trade and economic aid.

The U.S., anxious to shore up its dwindling gold reserves, appears to be moving towards reduction of American dollars flowing around the world. Britain wants to expand the world flow of acceptable currencies, including the U.S., to prevent a possible future strain on sterling.

Arguing that he doesn't want to hurt the American dollar and maintaining there even may be an increase in the official gold price, Reginald Maudling, British chancellor of the exchequer, has called for a study of a radical new international deposit bank in which accounts would be fully backed by gold, U.S. Treasury Secretary Douglas Dillon hurriedly attempted to squelch the idea, saying the new bank is not what the world needs at this time.

Dillon argued that the present world monetary system is adequate to handle the needs of world trade and finance. The dollar in terms of gold. But at a press conference Friday he admitted the idea has not died. It will be brought up for further study in the Organization for Economic Co-Operation and Development —though the U.S. would not accept the idea—not for years and years.

The British idea was the main subject on corridor talk at the 80 - country International Monetary Fund conference that ended annual deliberations Friday, satisfied there is enough money around the world to finance present trade. The concern was about the future.

Maudling, finance and management director, indicated also that some countries which depend on international trade are con-

(Continued on Page 3)

Liberal Leader Pays Personal Call on P.M.

OTTAWA (CP) — Liberal Leader Pearson advised Prime Minister Diefenbaker personally Friday that Parliament must decide the question of confidence in the government before transacting any legislative business.

The opposition leader paid a 20-minute call on Mr. Diefenbaker at the prime minister's East Block office on Mr. Diefenbaker's invitation to discuss the formalities of the opening of Parliament Sept. 27.

In report to caucus following the talks, Mr. Pearson said the Liberals' stand is that the government did not get a clear, traditional avowal by opposition nonconfidence motions, should be proceeded with without interruption for legislative business.

"You'll have to ask the prime minister about that," he said when asked if the prime minister's attitude to the Liberal position.

PM BUSY

The prime minister's office said Mr. Diefenbaker would be unable to receive reporters to answer the question because of pressure of other business.

Mr. Pearson informed Mr. Diefenbaker also that the government's plans for nominating conventions presiding officers, including Marcel Lambert, MP for Edmonton West as Commons Speaker, are "satisfactory" to the official opposition.

Mr. Pearson made a three-hour speech debate taking precedence over all other business before the house by Mr. Pearson's aim for a quick decision by the Commons on whether the government can command enough voting support to carry on the government.

Banks Once Offered Job By CSL Inquiry Is Told

OTTAWA (CP) — The former general manager of Canada Steamship Lines once delivered to senators union chief Hal C Banks enough company documents "to hang CSL," the Maritime shipping inquiry was told Friday.

Richard Greaves, president of the National Association of Marine Engineers, said he was told this by Mr. Banks during a 1956-58 period when his marine engineers union and the SIU were allies.

Mr. Greaves, giving evidence before the royal commission on waterfront labor violence and shipping disruptions on the Great Lakes, said Mr. Banks documents were delivered to Mr. Greaves by Norman Beech on the night Mr. Beech left CSL.

He said Mr. Banks claimed the briefcases of documents were "pretty hot stuff"—enough files to "hang CSL".

Mr. Greaves said Mr. Banks telephoned Frank Hall, head of the Railways Clerks Union, to tell him about the CSL papers, but Mr. Hall refused to get involved. The union did not say what happened to the papers.

The waterfront union leader also said Mr. Banks told him that CSL President T. R. Mc-Connell offered him the post of personnel manager for the company at a top annual salary of $25,000 to $35,000.

Mr. Greaves testified that Mr. Banks, an American-born Canadian leader who came to Canada in 1936 to break the Communist-dominated Canadian Seamen's Union, maintained friendly relations with CSL officials and with Mr. Beech, who established his own shipping company.

(Continued on Page 15)

New Space Technique to Be Tried in Satellite Launch

WASHINGTON (AP) — The United States space agency said Friday it will be taking some big steps in launching its research orbit soon a Canadian - made spacecraft to study the ionosphere.

1. The spacecraft, the Alouette, is the first to be completely designed and built by a nation other than the United States or the Soviet Union.

2. It will be the first orbital attempt from the west coast launch site at Point Arguello, Calif., by the U.S. National Aeronautics and Space Administration.

3. It will be NASA's first use of the two-stage Thor-Agena B vehicle to launch a satellite into orbit.

The joint Canadian-U.S. experiment will be attempted some time after next Wednesday, NASA said. The aim is to put the Alouette into a near-circular orbit about 600 miles above the earth.

The Canadian satellite project is part of the Topside Sounder Program, by the Canadian Defence Research Telecommunications Establishment near Ottawa and the Goddard Space Flight Centre at Greenbelt, Md. The Alouette and the U.S.-designed S-48, to be launched later this year, will support each other in ionospheric investigations.

The spheroid-shaped Alouette will conduct four experiments. Three will be for the Canadian Defence Research Telecommunications Establishment near Ottawa and the fourth for the Canada's National Research Council.

The main effort will be a year-long project to measure over the number of free electrons in the ionosphere change daily with the time of day and latitude. Two other experiments will measure the radio noise that appears to originate in outer space and the radio noise produced within the ionosphere itself.

West Germany Agrees To Curb Cuban Shipping

U.S. Hopes Other Allied Lands Will Copy Stand

WASHINGTON (AP) — The United States appears to be making headway in its drive to get allied co-operation in curbing down Communist shipping to Cuba.

The West German government has agreed to take steps to prevent its ship owners from putting German flag vessels under Soviet charter.

There is hope that Britain, Norway and other North Atlantic treaty allies whose ships have sailed for the Russians in the Cuban trade will also co-operate.

Britain, Norway and West Germany are each believed to have a dozen ships engaged in the Communist effort to bolster the Red outpost in the Caribbean.

The United States, — arguing that the Cuban situation is an extremely serious problem— has pressed its allies to deny shipping to the Soviet bloc.

THE FIVE SHIPS

U.S. officials say the Russians have been using their own ships to carry arms and military personnel to Cuba. The chartered vessels have brought in food and industrial equipment. They are said to strengthen premier Fidel Castro's wrecking economy.

First word of the West German move came in a speech in the House of Commons Friday by Representative Raul G. Rogers (Dem., Fla.).

"I hope the action of the West German government will be immediately adopted and implemented by the other NATO allies and friends," he said.

Rogers told the House that friendly merchant ships have transported goods to Cuba, then loaded up with cargoes at U.S. ports for "profitable return trips."

Said Rogers: "This situation is serious and the United States is helping to support a portion of the Soviet-Cuban lordship over to the best interests of our nation."

(Continued on Page 2)

UNITED NATIONS (CP) — Russia and the United States accused each other of kindling a new war cry in a head-on clash Friday night before the General Assembly.

Soviet Foreign Minister Gromyko brought up the explosive Cuban issue in a 90-minute general policy speech delivered on the eve of a meeting with State Secretary Rusk arriving in New York for a week's stay.

Gromyko accused the United States of aggressive acts towards Fidel Castro's regime and said a U.S. attack on Cuba would mean war.

U.S. chief delegate Adlai Stevenson, replying immediately, said the Soviet Union is threatening peace by supplying military aid to Cuba.

"We are not taking and will not take offensive action in this hemisphere, neither will we permit aggression in this hemisphere," Stevenson said.

The threat to peace in Cuba comes not from the United States but from the Soviet Union. The threat arises from the extraordinary and unnecessary build-up of arms and military personnel pouring into Cuba."

HITS KENNEDY REMARKS

Gromyko told the 106-member assembly President Kennedy's Sept. 13 press conference statement on Cuba meant "that the United States is ready to mount military action against Cuba, and that it will itself decide when to deem it necessary to start an invasion."

Already, he said, "the United States is practising aggressive acts" against Cuba by providing arms and military aid to Cuban refugees for "pirate" raids.

(Continued on Page 2)

Aussies Warned They Might Be Taking Potential Killer Drug

SYDNEY, Australia (AP) — The harassed housewife might take a powder or two before she starts to prepare breakfast for the family — or the businessman when he feels in need of a lift.

They're not taking illegal drugs. The powders are an accepted mixture of caffeine combination that Australians can buy by the dozen at any drug counter — or at supermarket or service station.

In the last few weeks the users have been warned they might be taking a potential habit-forming killer.

A survey at Sydney Hospital treated 28 of 2,350 children in two years to probable phenacetin poisoning. Of these, 42 were women, the youngest 23 and the oldest 76.

The report of the Sydney Hospital investigation threw a scare into these people.

The report, by Dr. Lionel Jacobs, said the kidney disease that might result from taking excess phenacetin could reach the chronic stage without a doctor being aware of it.

Last year, Sweden banned the general sale of phenacetin after a survey by Swedish doctors which was more comprehensive then the Sydney survey. The Swedish survey reported that almost users were women who claimed they needed a powder they were not sure was in the pot.

Dr. Jacobs said in his report: "It must not be assumed that the majority of the patients habitually ingest phenacetin over kidney disease. But it is a warranted assumption from clinical evidence and from overseas reports that abuse of phenacetin can, and often does, lead to chronic kidney damage."

The president of the Pharmaceutical Manufacturers' Association, E. J. Williams, said there is no restriction on their open sale.

"These drugs are not harmful if taken in moderation," he said.

In Washington, the U.S. Food and Drug Administration's chief of medical review, Dr. Howard I. Weinstein, said:

"The danger is the misuse and abuse if the drug, which has caused some harm in the age. Those people who use the product as directed on the label have nothing to fear."

3-Way Contest In Some Quebec Ridings

QUEBEC (CP)—November's provincial general election is assured of being at least a three-way contest in some ridings with the entry of Social Credit party into Quebec politics still doubtful.

It was decided by the Quebec provisional council of the New Democratic Party Friday night to enter candidates in at least some of Quebec's 95 ridings. Which ridings would be contested was not decided, but a spokesman said an announcement on whether the party will run will be made Monday.

The Social Credit party still has to decide whether to enter the election campaign.

Classified Ads

COMING EVENTS

EVENING CLASSES, BELLEVILLE Collegiate Registration: Tuesday, September 25, Grade 13 History; Advanced Technical Course; Auto Mechanics; Bricklaying; Commercial French 111 (Beginners); New Canadian; Mathematics; Secretarial Science; Short Story; Shorthand; Stenography (Grade 10 weeks); Small Engines; Stationary Engineering; Steno-Typing; Typewriting; Advanced Typewriting and Machine Calculating; V.L.A. Home Construction; Welding; Wood Working; Wood Science; Secretary School Registration; Welding Registration; Grade 13 Physics; Grade 13 Biology; Grade 13 Physics and Chemistry; Advanced Auto Mechanics; Blueprint Reading; Advanced Bookkeeping; Carpentry; Drafting; Electricity; Electronics; Shop Practice; Public Speaking; Sewing; Solid State Work; Elementary Typewriting. 825-41

THE BAY OF QUINTE COIN Club will hold its regular monthly meeting at the Belleville Recreation Centre, Friday, September 28, 8 p.m. Members and friends welcome. 825-41

MADOC FAIR, WEDNESDAY, October 3rd—Last day for entries. Prize list $2,000.00 in cash. Horse Racing, Harness Horse racing match; professional Rodeo; Grand Championship under by Greene Amusement Rides. Dance Saturday night. 825-36-38

B.C.I.V.S. HOME AND SCHOOL, October 4, 8 p.m. in Hall. Everyone welcome to participate in regular school day schedule. 825-38

825-33-38-39

THE UNIVERSITY WOMEN'S Club invites all graduates and prospective members to the annual fall supper at 7 p.m. at the Masonic Hall, Mrs. Bleecker Ave. Tuesday, September 25. Tickets may be obtained from Mrs. Ann Thompson and transportation please phone 962 2481. 825-36

SUPPER DANCING TONIGHT Tropical Room The Hotel Quinte, from eight to midnight. Music by Ted Hamilton's orchestra. Dinner served. Buffet at mid-night in the Pinnacle Room. 825-41

SANTA CLAUS PARADE MEETing, Monday, September 24th, 1:45 p.m. in the Town Hall. All Mails Street. Please attend. We need you! Also a float will be prepared for Saturday, December 1st. 825-36

HARVEST TEA AND BAZAAR, Holy Rosary R.C. Church Hall, Saturday, October 3rd, 2.30 to 5.30 p.m. Home cooking, fancy work booths. Door prizes. Admission 50c. 825-36

DESSERT BRIDGE, WEDNESDAY, September 26, 8 p.m. St. Michael's Auditorium, 75 cents. Ladies and gentlemen welcome. Bring cards and covers. Auspices, Catholic Women's League. 825-33-38

RUMMAGE SALE, MONDAY, September 24, at 7 p.m. Christ Church Hall, Corner Dundas Street. Auspices of Contact Club. 825-38

ANNIVERSARY TEA AND BAZAAR, Hastings County Home, Wednesday, October 17th, 2 to 5 p.m. Open house and sale of residents handicraft. 821-36

Radio Station Broadcasts Will Be From Shop Window

Belleville CJBQ radio station will have a temporary show window location for its daily broadcasts for three days early next week.

The station broadcasting will be done from the window at Rolf's Camera Store. The reason for the fishbowl location of the station broadcast for the next few days is that equipment alterations are to be undertaken at the Victoria Avenue studios.

The Downtown Businessmen's Association is taking advantage of the occasion and from Monday through Wednesday will use radio to do a downtown shopping promotion program.

Street banners, hat, and radio spot radio flashes will promote the advantages of downtown shopping.

Car Hits Tree, Deseronto Boy Fatally Hurt

A 17-year-old Deseronto youth, Earle L. Silver, son of Mr. and Mrs. Jess Silver of 138 Green Street, Deseronto, died on arrival at Kingston General Hospital Friday evening as the result of a car accident on Highway No. 2 immediately east of the town of Deseronto.

Ontario Provincial Police at Napanee said the youth was proceeding east in the car when his car left the road, struck a culvert and smashed into a tree.

The driver, alone at the time, was thrown from the vehicle onto the pavement.

Coroner Dr. D. McVickers of Deseronto attended at the scene of the accident, which occurred around 6:40 p.m. About $300 damage was caused to Mr. Silvers' vehicle.

Constables H. Tasker and W. Watson of the Napanee O.P.P. investigated.

Foremen's Club Under New Name Opens Fall Term

The Quinte Chapter of the Industrial Management Clubs of Canada formerly the Quinte District, Foremen's Club, commences their 1962-63 season next Tuesday, Sept. 25th, at Corbyville Hall. Following on, this new name and theme it is very fitting that the speaker on that evening will be Mr. Hugo Petersen, Director of Training for all participating clubs, it being felt that old concepts of the "foreman" should be brought in to line with modern requirements of leadership. However - increasing demands for skilled supervisory personnel and the necessity for constant training to meet the challenges of changed methods and processes. It has the additional advantage in that the restrictions of Deseronto, should be brought in to line with modern requirements of leadership. However - increasing demands for skilled supervisory personnel and the necessity for constant training to meet the challenges of changed methods and processes. It has the additional advantage in that the restrictions of membership to all levels of supervision, information is readily available to every member of the Executive Committee.

The Executive committee elect is as follows:

President, William R. Gander, Northern Electric Company; Past President, George L. Norval, American Optical; 1st Vice Pres., Stan G. Cournoyer, Canadian Industrial Gases Ltd.; 2nd Vice Pres., Executive Secretary, Y.M.C.A. Executive Secretary, Leo Desaulniers, Northern Electric Company; Secretary, Martin Reid, Northern Electric; Treasurer, E. E. Martin, American Optical; Past Treasurer, W. W. Phillips, Northern Electric Company; Education Chairman, Gordon Bell, Northern Electric Company; Delegate to Toronto, Hugh McLean, Corby's Distillery; Chairman of Keyman, Jack Jeffery, Union Carbide; Management Contact, Hugh Glynne Jones; Plant Tours, Jack Fenton, Canada Cement; Reception Committee, Robert Lucy, Northern Electric Company; Ways and Means, Gordon McIntyre, City of Belleville, P.W. Entertainment, Clifford Miller, Trenton Dyeing and Finishing Company; Publicity, Ross Knapp, Nichols Chemical Ltd.

OPEN DAILY
5 p.m. to 9 p.m.
and
SUNDAY
1 p.m. to 9 p.m.
PAPE'S
Steak House
449 DUNDAS WEST
WO 2-2512
STEAK DINNER
$1.95 up
Children's Steak $1.00

Fair Dates

Bobcaygeon, Sept. 25-26.
Brighton, no fair.
Campbellford, Sept. 25-26.
Desmondville, Sept. 26.
Dungannon, Oct. 13.
Madoc, Sept. 25.
Norwood, Oct. 5, 6 & 8.
Roseneath, Sept. 28-29.

Fire Rating
Tweed Forest District

Very light rain fell over the northern forest areas last night with a slight effect on the whole district.

No fires are burning with the hazard listed as "normal."

A Lands and Forests Department spokesman said that duck hunters and others to exercise fire caution on their hunting forays.

"With the hazard normal, it is not impossible to start a fire in the woods, I do hope the hunting fraternity will co-operate with us . . . "

ANYTIME!
Phone
CENTRAL
RADIO TAXI
WO 2-5353
for
Prompt, Efficient
Taxi Service
ANYWHERE!

WESTGATE PHARMACY
Open Daily 'til 10 p.m.
WO 2-2463
FREE MOTOR DELIVERY

HOW LONG DO YOU WANT TO LIVE?

Geriatrics is the medical science devoted to increasing life expectancy. Researchers are learning much about what you should do to add extra years to your life.

Many specialty vitamins, hormones and anti-infectives have already been perfected and the best are yet to come. As fast as they are released for safe use, we stock them in our pharmacy.

YOUR DOCTOR CAN PHONE US when you need a medicine. Pick up your prescription if shopping nearby, or we will deliver promptly without extra charge. A great many people entrust us with their prescriptions. May we dispense yours?

Geen-Drugs
PRESCRIPTION CHEMISTS
DIAL WO 2-4551
FREE DELIVERY
Copyright 1962 (W-8-4-26)

SCHRYVER'S PHARMACY
214 FRONT STREET DIAL WO 8-9124
OPEN SUNDAY
ALL DAY 10.00 A.M. TO 8 P.M.
AND SATURDAY NIGHT TO 8.30 P.M.

No Deformed Babies' Cases Are Referred to CAS Here

Deformity, regardless of origin, has not part to plays in a wardship action, Mr. Bruce Kerr, local director of the Children's Aid Society, told the monthly meeting of the Society's board of directors on Thursday. Mr. Kerr made reference to the alleged increase in the number of births of deformed babies resulting from the use of the drug thalidomide. He said that to date no such cases had been referred to the Society. In the absence of evidence of neglect as defined in the Child Welfare Act, he said, it was not likely that a deformed child would be admitted to care.

Mrs. James H. Forrester presided, welcomed the Board which had been in recess since June, and noted that during the summer months the executive and finance committee, under the chairmanship of Mrs. J. Arthur Bell and the committee for summer training to meet the challenge of changed methods and processes. It has the additional advantage in that the restrictions of membership to all levels of supervision, information is readily available to every member of the Executive Committee.

The Executive committee elect is as follows:

President, William R. Gander, Northern Electric Company; Past President, George L. Norval, American Optical; 1st Vice Pres., Stan G. Cournoyer, Canadian Industrial Gases Ltd.; 2nd Vice Pres., Executive Secretary, Y.M.C.A. Executive Secretary, Leo Desaulniers, Northern Electric Company; Secretary, Martin Reid, Northern Electric; Treasurer, E. E. Martin, American Optical; Past Treasurer, W. W. Phillips, Northern Electric Company; Education Chairman, Gordon Bell, Northern Electric Company; Delegate to Toronto, Hugh McLean, Corby's Distillery; Chairman of Keyman, Jack Jeffery, Union Carbide; Management Contact, Hugh Glynne Jones; Plant Tours, Jack Fenton, Canada Cement; Reception Committee, Robert Lucy, Northern Electric Company; Ways and Means, Gordon McIntyre, City of Belleville, P.W. Entertainment, Clifford Miller, Trenton Dyeing and Finishing Company; Publicity, Ross Knapp, Nichols Chemical Ltd.

Obituaries

HARRY M. QUINCEY
(Los Angeles, Calif.)

Former resident of Bellevile, Harry M. Quincey of Los Angeles, California, died in his sleep on Tuesday. He was in his 82nd year.

He was the son of the late Mr. and Mrs. D. R. Quincey and is survived by a brother, a daughter, both of Los Angeles, and one sister, Mrs. A. Gibson of this city.

BRENDA JANE HOLDEN

The funeral of Brenda Jane Holden was held from the John R. Bush Funeral Home on Friday afternoon. The service was conducted by Mr. William Belch, who also read the committal rites at Belleville Cemetery.

The bearers were Orval and Harold Holden, Bobby and Johnny Brunton.

INFANT AMY WILMA BARKEMA

The funeral of infant Amy Wilma Barkema was held from the Graul Funeral Home on Friday. Rev. John Zantingh of Picton conducted the service in the chapel and the committal rites at Belleville Cemetery.

The bearers were Orval and Harold Holden, Bobby and Johnny Brunton.

Arts and Crafts Hold Workshop And Registration

Examples of various crafts conducted under the auspices of the Arts, Crafts and Crafts Club were shown Thursday night at the Corby Public Library. Anyone contemplating signing up for a series of lessons would find the display inspiration.

Outstanding in originality were some leather pieces, one a tooled picture by Miss Marion Gelinbeau, instructor in leather, and two chairs and stools crafted by Mr. Jack Layton.

There were many fine examples of copper enamelling and ceramics, as well as the always popular and pleasing mosaic tile. Samples of Christmas cards done by the silk screening process were also shown.

The exhibit of Children's Art, done by that group during the summer was, as always refreshing. Scenes of adult art were also shown. To those who have attended many of these workshops and exhibits of the Arts and Crafts, it is interesting to see the progress of the various members, particularly in the adult art group.

The craftsmen themselves were well displayed, and the flower arrangements also showed the work of some of the members who took advantage of the flower arranging course given last year.

The workshop continued at the Corby Public Library Friday afternoon and evening and registrations were accepted there at that time.

It is felt that anyone attending any of the ten-week courses starting the first week in October will derive much benefit from them. Further details on all courses may be obtained at the Recreation Centre on Pinnacle Street.

Queen Mother Fractures Bone In Her Foot

BALMORAL, Scotland (Reuters)—The Queen Mother, 62, stumbled Friday and fractured a small bone in her left foot.

The mishap occurred at Birkhall, her home on the royal family's estate here, an announcement said. She planned to stay at Birkhall for the time being, it added, under the care of four doctors.

It was the second such injury the Queen Mother has suffered in 15 months.

Hastings Fourth In Production of Cheddar Cheese

Hastings county in 1961 stood fourth among Ontario counties in the production of cheddar cheese, it is reported by the Ontario Department of Agriculture in its agricultural statistics for last year.

The production of cheddar cheese in the county last year is given as 6,777,146 pounds, an increase of more than a million pounds over the year previous.

Northumberland county to the west, produced 9,940,931 pounds of cheese last year, while the Prince Edward total was 1,128,045, and Lennox and Addington 2,961,136 pounds.

Hastings and Northumberland counties led the way in the Quinte district in the production of cheddar cheese, with the total in Hastings last year being 2,389,770 pounds, and in the county immediately to the west, 2,940,187. Butter production in Prince Edward, the neighboring county to the south of Hastings, is not a major phase of dairy production with but 139,857 pounds. Lennox and Addington the output was 909,773 pounds.

Cheese in the same period the Belleville-Trenton area produced 6,324,000 pounds of fluid milk, while the Prince Edward county area produced 1,134,937 pounds.

Across the province 34.9 percent of the milk produced in creamery butter; 11.2 percent into cheese, 9.8 percent into ice cream and evaporated products; 4.1 percent into fluid cream; 39.4 percent into fluid sales and 0.3 percent into dairy butter. Three and one quarter billion pounds of milk from farm home consumed and 2.5 percent was fed to calves.

Total milk production in this year 1960-61 had a value of $1,253,000 to farmers. Values in the Belleville-Trenton area paid farmers $812,000 for milk, while in the Prince Edward county area farmers received $441,447. From dairies for their fluid milk.

POULTRY FIGURES

Egg production and the raising of fowl, turkeys, geese and ducks, is also big business in Ontario.

In 1961 Ontario produced 2,624,000 dozen of eggs with a value of $60,685,000. Fowl and chickens sold totalled 113,400,000 pounds with a value of $35,371,000. Turkeys sold totalled 37,781,000 pounds valued at $17,946,000; geese sold totalled 1,071,000 with a value of $224,000 and ducks 1,748,000 pounds valued at $678,000.

Total value of all above poultry products was $136,744,-000.

The year 1931 was the heyday for farmers raising hens, turkeys, hogs and sheep. That was the year when prices were forced down to the bottom.

For instance, the average price for feeder steers on the Toronto cattle markets in 1931 was $3.65 per 100 pounds as compared with $22.70 in 1951.

Good slaughter steers sold at $31.60 as compared with $23.75 in 1951.

The same year choice veal calves sold at $33.85 as compared with an average of $30.80 last year.

Hogs sold at an average of $32.85 back in 1931 as compared with $37.32 last year.

Makes Cruise In Small Sloop With Only Sail

HALIFAX (CP) — A 26-year-old Dutch sailor arrived here from Kingston, Ont., has completed a 1,200-mile trip from Kingston in a 24-foot sloop powered only by a sail.

Jerry Van Der Zwaik sailed down the St. Lawrence River, crossed the Gulf of St. Lawrence to Port aux Basques, Nfld., and then sailed back across the Cabot Strait to Dingwall, N.S., and Sydney before sailing down the coast to Halifax.

Van Der Zwaik said he plans to sell the boat out of the water and head home by land.

YOU'RE INVITED TO THE
SANTA CLAUS PARADE
MEETING
Monday, Sept. 24 - 7.45 p.m.
AT
No. 2 Fire Hall, West Moira St.
Please attend — We need your help to organize the Parade for Saturday, Dec. 1st!

Trenton News

By BILLA BOOTHBY — Phone 3-3496

Community Centre Jammed For First Night of Tattoo

TRENTON — Approximately 2,000 people witnessed the military band tattoo held in the Community Centre yesterday evening. More were not present because the doors had to be closed to prevent overcrowding.

Seven bands and a precision drill squad put on a display which was admired by all and will undoubtedly ensure another capacity crowd for tonight's show.

The bands present were the RCAF Station Trenton Band No. 6 RD RCAF Trumpet and Drum Band, the Toronto Scottish Pipes, the RCAF Pipe Band, the Royal Canadian Regiment Pipe and Drum Band, the Transport Command Band, and the Royal Canadian Sea Cadet Corps "Trent" Band.

Also putting on a display was the precision drill squad of from Royal Canadian Electrical and Mechanical-Engineers School, Kingston.

Prior to the tattoo the bands paraded through the streets of Trenton and the salute was taken by Air Commodore H. L. Major of Lefontaine and Mayor James MacDonald.

Airwoman Honored by RCAF Veterans

TRENTON — On Thursday evening of last week at the Trenton RCAF Association, honored F/L Wynn/Mac-Assistant Chief Administration Officer at No. 8 Repair Depot. F/L MacDowell is being posted to a position overseas with the RCAF at Colt Heights, Alta.

Association president W. R. Menzies thanked F/L MacDowell for her interest and work with the association during her stay in Trenton and vice-president Jim Paterson presented her with a parting gift from the Wing.

The first members, Bryan Cook, Frank Ross and Jim Sandish, were welcomed to the wing and promptly given positions on the Air Cadet tag day committee. The tag day will be held October 5 and 6. Chairman is Peter Dedusk.

Legion members will be invited to attend the association's Hallowe'en dance to be held on October 27.

Three Injured In Collision

TRENTON — One man was critically injured and three others seriously hurt as the result of a three car collision on Highway No. 2 just west of the town limits of Trenton early Thursday evening.

Critically injured in Trenton Memorial Hospital is Ralph John Mastin, age 21, of 21 Belleville. The extent of his injuries are unknown.

Also in Trenton hospital are Julius Kopecky, 50, of 237 Beatty Street, Oshawa, and Steven Matcher, 57, of 301 Jarvis Street, Oshawa, and LAC Earl Jarvis of Trenton. He in Trenton was admitted to the air force station hospital. Mr. Kopecky and Mr. Macher are reported in serious condition. Extent of their injuries is also unknown.

Provincial police at Brighton said a car driven by Ralph Mastin was proceeding west on Highway 2 when it was in collision with an eastbound vehicle being driven by Mr. Kopecky. The accident occurred about 8.05 a.m.

Constable J. Graham of the Brighton Ontario Provincial Police investigated the accident. Both vehicles were said to have been completely demolished as a result of the collision.

Former Mayor Harry R. Cory Dies on Friday

TRENTON — Harry R. Cory, a former mayor of Trenton, died here yesterday afternoon. He was 78.

Mr. Cory, mayor from 1934 to 1939 and again from 1941 to 1946, had been ill for several months.

Mr. Cory was a former freight agent with the CPR and had also operated a grocery store and a brokerage business in Trenton.

He is survived by his wife, the former Sara Ridge Hyndman; three daughters, Mrs. Allan (Ruth) Buchanan of Edmonton; Mrs. Hylton (Mary) Scrimgeour of Kingston and Mrs. D. L. (Ruth) Buchanan of Toronto, and by a son, Wilbert Raymond Cory of Trenton.

Mr. Cory is survived by the R. Douglas Rushnell Funeral home in Trenton. Funeral services will be held on Monday at 2.30 p.m., and interment will be in White's cemetery.

Appointed Curate

TRENTON — Rev. Douglas Frederick Dunning, formerly of Ottawa, has been named to assist Canon K. F. Blachford at St. George's Anglican Church in Trenton.

Mr. Dunning rose to the rank of Wing Commander with the RCAF during the war and saw service. He studied theology at Wycliffe College in England after leaving the service.

Injured at Rugby

TRENTON — Fifteen-year-old Colin Bale, the son of Col. and Mrs. George Bale, of Middleton Park in Trenton, is reported to be in satisfactory condition at Trenton Hospital today following an accident on the rugby field at Rugby P.S. School, Thursday afternoon. He sustained a back injury during practice.

WEST GERMANY

(Continued From Page 1)

sorties" against their homeland. The United States can see no, he said, because the Cuban system "is not to its liking."

The United Nations will be killed if this policy prevails," he said.

But, said Gromyko, nowadays "states possess rocket nuclear weapons" and "the Soviet Union and the socialist countries possess, at the least, the same means as the capitalist countries."

"The Soviet Union believes it necessary to raise its voice in defence of the cause of the intention of members of the United Nations to the grave consequences of the policy practised by the United States, in regard to the republic of Cuba can have for the cause of peace . . .

"An attack on Cuba would have implications about which the Soviet government warned the whole world, as the well known statement issued on Sept 11, 1962, Gromyko said.

That statement said a U.S. attack on Cuba "will be the beginning of the unleashing of a war."

FURNACE SERVICE
● Complete Summer Clean Up
● Check and Oil Motors
● Clean and check controls and Filters
LYNCH COAL & OIL CO.
77 FRONT ST. WO 8-2217

The Paragon Cafe
JUST SOUTH OF THE FOUR CORNERS
OFFER FOR THAT WEEKEND PARTY
CHINESE FOODS OR
NEW WAY FRIED CHICKEN
½ CHICKEN — 1.35
Free Delivery on Orders of $3.00 or Over
Phone WO 8-9936

BIRTHS

MATTHEWS — Mr. and Mrs. George Matthews, R. No. 2, Foxboro, are happy to announce the birth of a son, Wednesday, at the Belleville General Hospital, a brother for Keith and Cathy.

DEATHS

GALLOWAY, John Walter — Suddenly, at the Belleville General Hospital on Saturday, September 22nd, 1962, at the age of 64 years, beloved husband of Susan Galloway, dear father of Mrs. Marshall (Beth) Smith, Toronto, of Trenton, in his 40th year. Resting at the Arthur Ketcheson Funeral Home, Trenton, until Monday afternoon, when he will be taken to Port Hope Trinity Church. Funeral service will be held on Tuesday, September 25th at 3.00 p.m. Interment, Riverview Cemetery.

SMITH, Orville — At Toronto on Thursday, September 20th, 1962, Orville Welbourn, wife of the late Marshall Smith, Brewer Street Rd. Toronto, and formerly of Trenton, aged 72 years. Funeral service at the Rowe Funeral Home, Trenton, on Monday morning. Service in the chapel on Monday, September 24th at 10.30 a.m.

SILVER, Lyle Laverne — As result of an accident on Highway No. 2 Friday, Sept. 21, 1962, Lyle Laverne Silver, beloved son of Jess and Mrs. Silver, 138 Green Street, Deseronto, aged 17 years. Resting at the Bush Funeral Home, Deseronto, Harold, Cecil and Mary Jane. Funeral service Monday, Sept. 24, at 2.30 p.m.

Resting at the White and Morris Funeral Home, Deseronto with service in the chapel on Monday at the Deseronto Presbyterian Church on Tuesday, Sept. 25th at 3.00 p.m. Interment, Deseronto Cemetery.

CORY, Harry Raymond — At Trenton Memorial Hospital on Friday, September 21st, Harry Raymond Cory, beloved husband of Sara Ridge Hyndman, of 19 Victoria Avenue, Trenton, former mayor of Trenton, in his 78th year. Resting at the R. Douglas Rushnell Funeral Home, Trenton. Funeral services will be held on Monday at 2.30 p.m., and interment will be in White's cemetery.

IN MEMORIAM

MILLIGAN — In loving memory of our dear wife and mother, Ivy Milligan, who passed away on September 22nd, 1956.

Sadly missed by her husband, Harmony was shall always keep her memory dear.

HARRIS — In loving memory of our dear friend Fred T. Hollis, who passed away suddenly on September 22, 1961.

Always a smile instead of a frown. Always a hand when one was down. Always a heart that was kind and true. Wonderful memories he left behind.

Always remembered and sadly missed by Luke M. Johnson.

HODGINS — In memory of our dear sister, Mrs. Wilmot Hodgins, who died September 22nd, 1951.

Just away where no shadows fall, In perfect peace awaiting all. Longing for the day we love to see I am not dead, just away.

Sadly missed by Mabel Taylor Duncan and Nellie Montgomery.

CARDS OF THANKS

I would like to express my sincere appreciation to Dr. Ross, Dr. R. Foster and Dr. T. Wilkinson, also the nursing staff of the Belleville General Hospital, for their care, attention and kindness. Also to Mr. Whitehorne, the SCEW, C.W.L. and Mrs. Helen Rebstock Ledger, G.M.E. No. 85; the Rebekah Lodge, Deseronto and the many friends who sent flowers, cards and visits during my recent illness. Also my neighbors for their many acts of kindness and my family for their devotion.

Mrs. Howard (Vera) Adams.

Pinkston & Luscombe
FUNERAL DIRECTORS
Limited
at Church Street WO 8-2422

FLOOR SANDING AND FINISHING
GLEN ELLIOT
196 Dufferin Ave. WO 8-2809

Character is the
ITEM OF VALUE

Something besides flour, fresh drugs is required in a dependable prescription. We call it "Character" . . . that "extra something" that is your assurance of the best. Bring your prescriptions here, where Character is important.
DOLAN
THE DRUGGIST
WO 2-3496
Free Motor Delivery

Picton News

Despite Cool Weather Fair Attendance Is Good

PICTON — Prince Edward County Fair at Picton rings down the curtain at midnight tonight, Saturday, when, following the afternoon horse races, the Doc Williams Jamboree and Wrestling, West Virginia is followed by a dance in the arena on the grounds.

Directors decided yesterday to make admission to the grounds free after 5 p.m. today as general exhibits are removed.

Coats and sweaters were the rule the first two days due to the cold spell. However, attendance both days was greater than last year and Saturday is the "big" day, and fair president George Atkinson predicted the 30,000 mark will be exceeded. In spite of the chilly weather, more than 1,000 filled the grandstand this evening for the Paul Riddell dare-devil car show. In the County Centre, Cari Gilbertz of Picton provided a musical program and Brenda Archer's baton corps gave a demonstration.

In the Holstein Black and White Show Fitch Bros. Parks of Bloomfield was premier exhibitor. He had junior and reserve champion, Grand and Reserve Grand Champion bulls, Senior Reserve, Junior Champion, Grand and Reserve Grand Champion females.

J. J. May and son had reserve junior champion, Judge was Kemptville Agricultural School principal, A. M. Barrie. In swine classes, champion ships were won by Duff Wilson, R.R. 2 Picton, Chief poultry winners were W. G. Wills, Sagriff, K. Dumbleton. This department had 320 entries.

In grain, Harry Coraline had champion wheat, corn, oats, wheat, beans and rye. Robert Stanton, Carrying Place had best grain corn, and Mrs. A. Scott, best smallage corn.

In apples, Charles Creasy, Wesspoe had best hamper of apples and these will go as a gift to Prime Minister John Diefenbaker, William Creasy, Milford had best plate of apples and best basket of McIntosh.

In cheese, Bert Jones of Black Creek won most awards.

Tomatoes formed a colorful display. Best plate of 8 was won by Rose Wight, Wellington. Mrs. Roy Trumble, Picton, had best basket; Mrs. Cecil Kleinsteuber, West Lake, best hamper.

S. H. Brant had the biggest pumpkin.

The horse show continued this afternoon and there is a record entry.

Picton Fair has more than lived up to its reputation as one with outstanding exhibits. Few of any fairs in Ontario can approach it for quality, quantity or attractive display.

Southern Rhodesia Is Put Back in World Spotlight

By CARMAN CUMMING

Canadian Press Staff Writer

Incendiary bombs and the banning of an African nationalist party put Southern Rhodesia back in the world spotlight—just where the nationalists want it.

Joshua Nkomo, leader of the banned National Democratic People's Union, commented that the outlawing of the party was a "good thing" and marked the beginning of the end" for Sir Eric Whitehead's all-white government.

Already delegates at the United Nations are talking of an early renewal of debate on the future of the self-governing British colony.

The danger is that the difficult situation will be used by opportunists who care little for the welfare of either the black or white community.

CHARGED 'RACISM'

In the General Assembly debate in June, the Communist delegates charged Britain with trying to set up a "racist state" and demanded independence by the end of this year.

The defiant nations, more moderately, pressed through a resolution calling for a new constitution ensuring the rights of the 3,000,000 Negroes.

Britain, caught in the middle between conflicting demands of the Negroes and the white community controlling less than a half-million, insisted that it had no right to interfere in the territory's internal affairs.

The present constitution, approved by the British Parliament in December, 1961, sets up an enrolment system calculated to produce a 40-15 white majority in the legislative assembly to be elected next spring. It provides that as more Negroes join the voting rolls, a black majority will result in eight to 12 years.

The nationalists say — probably with some justification — that the white community would never let this come about.

But Nkomo's demands for immediate Negro control appear to cast doubt on his good faith. At the United Nations in June, he told an interviewer he was unthinkable that the whites should remain in control even "for another year or so," and warned that there would be bloodshed unless the territory was freed from British control quickly.

He demanded that a conference be called immediately to draft a new constitution "that will transfer power to the majority—that is, the African people of Southern Rhodesia.

Undoubtedly the Negroes have grievances and cannot be expected to accept white rule indefinitely. But Nkomo might do well to examine the Congo and Algeria tragedies and consider whether the price of immediate independence might not be too high.

Accused Given Three Years For Negligence

WINDSOR, Ont. (CP) — Samuel Rappaport, who led police on a wild auto chase that ended with the death of two men, was given a three-year prison term Friday on a charge of driving negligence charge.

Mr. Justice E. G. Thompson of the Ontario Supreme Court also prohibited Knapp from driving for a five-year period.

Knapp, 21, of suburban Sandwich West, was on a spree with a charged following a police chase July 7 during which he went through red lights and four stop signs at speeds up to 100 miles an hour.

The chase ended when Knapp ran a red light and smashed into another car, killing both occupants. The victims were John Fraser, 42, of Windsor, and Robert McCann, 19, of Clinton.

Demands New System of Reduced Taxes

STRATFORD (CP)—Taxation reform and expanded export markets are the keys to economic progress in British Parliament in December, 1961, sets up an enrolment system calculated to produce a 40-15 white majority in the legislative assembly to be elected next spring. It provides that as more Negroes join the voting rolls, a black majority will result in eight to 12 years.

The nationalists say — probably with some justification — that the white community would never let this come about.

But Nkomo's demands for immediate Negro control appear to cast doubt on his good faith. At the United Nations in June, he told an interviewer he was unthinkable that the whites should remain in control even "for another year or so," and warned that there would be bloodshed unless the territory was freed from British control quickly.

He demanded that a conference be called immediately to draft a new constitution "that will transfer power to the majority—that is, the African people of Southern Rhodesia.

Undoubtedly the Negroes have grievances and cannot be expected to accept white rule indefinitely. But Nkomo might do well to examine the Congo and Algeria tragedies and consider whether the price of immediate independence might not be too high.

Ask Full Pay For Widow Of Policeman

HAMILTON (CP) — Hamilton police commission agreed Thursday to consider a request from the Police Association that the widow of a policeman slain on duty receive full pay to raise her family.

The request was on behalf of Mrs. David Gregory, widow of a 25-year-old constable fatally shot during a shotgun-wielding killer last month.

The association presented a plan passed by Metro Toronto council to provide for the widow of a constable slain there in February.

Const. James Cook, president of the Hamilton association, asked that the city pay the difference between workmen's compensation and Mrs. Gregory's husbands regular salary.

Under the Compensation Act, she receives $75 a month plus $25 monthly for each of her two children.

MONETARY

(Continued From Page 1)

cerned about Canada's temporary import restrictions imposed last June. The fund was satisfied, he said at a press conference, with the Canadian government statement by Justice Minister Fulton that it was moving towards more permanent solutions to replace the temporary curbs.

But noting that Canada's official reserves of gold and U.S. dollars have made an impressive recovery, Jacobsson said there is a danger in an atmosphere of recovery that a government may be less inclined to undertake more permanent solutions.

He hinted a need in Canada to find some other form of federal revenue to replace the $900,000,000 which the government estimates it would receive annually from the surcharges of five to 15 per cent.

Asked what the substitution might take place, Jacobsson told a reporter: "You know the political situation as well as I do."

Purchasing Agents Meet At Brockville

BROCKVILLE — Stressing the need for enlightened and progressive educational programs, Arthur Nursey, of Vancouver, first vice-president of the Canadian Association of Purchasing Agents, said Canada is experiencing a period of economic growth as he addressed the opening meeting of the Eastern Ontario Purchasing Agents' Association at Prescott Wednesday night.

Bill Russell, of Toronto, secretary-treasurer of C.A.P.A., said the association was now developing a public relations program in collaboration with several experts in that field and had also engaged a leading educationalist to formulate a future program.

The meeting, under the chairmanship of Bill Tremblay of Trenton, heard a report by Bun Sheffield on Eastern Ontario educational plans and elected Jack Dowell secretary-treasurer of Rollin Products, Brockville, to the board of directors.

Certificates of achievement were awarded to Ron Davis, of Iron Kelly, both of Kingston, and a past president's pin was presented to Ted Whitney.

The next meeting of the association will be held at Belleville, October 24.

Present from Belleville and district were F. Ellis, Lake Ontario Portland Cement Co., Picton; and H. M. Burley, International Harvester Co.; A. H. Evans, Stephens-Adamson Mfg.; J. N. Hunter, Corby Distilleries; D. A. Laundry, Wilson Concrete and F. B. H. Sheffield, Northern Electric Co., all of Belleville.

United Appeal Campaign Rally To Hear Lt.-Col. E. A. Baker

LT.-COL. E. A. BAKER, O.B.E., M.C

Lt.-Col. E. A. Baker, O.B.E., M.C, Croix de Guerre, B.Sc., LL.D., one of Canada's most outstanding speakers and notable citizens will be the guest speaker at the campaign rally to be held for the Greater United Appeal next Wednesday evening at the Belleville Collegiate auditorium at eight o'clock.

The speaker, recently retired as managing director of the Canadian National Institute for the Blind, has served for 42 years in, working for the alleviation and prevention of blindness. His remarks on this work will be authoritative since Lt.-Col. Baker has been blind since October of 1915 when he lost the sight of both eyes in the battle at Mount Kemmel. He was then a lieutenant with the Sixth Field Company, Canadian Engineers. It was following the action at Mount Kemmel that he was gazetted Captain and awarded the Military Cross and the Croix de Guerre.

Returning to Canada he was associated with the Ontario Hydro Electric Power Commission for several years and also served as chief organizer of the Canadian National Institute for the Blind. In 1920 he was appointed general secretary of that organization following his work supervising all training and aftercare arrangements for Canadian war blinded with the Department of Soldiers' Civil Re-establishment.

In 1931 his job with the CNIB was retitled as its managing director and in 1935 King George V made Captain Baker an Officer of the Order of the British Empire. In 1938 the rank of lieutenant-colonel was conferred on his and his name appeared in the Birthday of Kingston, from which he had graduated in 1914 with a Bachelor of Science degree, awarded him the degree of honorary Doctor of Laws by University of Toronto awarding him the same honor in 1945.

Lt.-Col. Baker has received many awards for his outstanding work among the blind in both Canada and the United States. His keen interest, untiring efforts and sincere regard for others has extended beyond the bounds of his own organization and in 1951 he was elected first president of the World Council for the Welfare of the Blind. He is now serving his third term in this capacity.

ACTIVE VETERAN

Besides his work with the blind Col. Baker has also been quite active in military and veterans' affairs since World War I. He is the Honorary Chairman of the National Council of Veteran Associations in Canada. Honorary President of the War Pensioners of Canada, and a life member of both the Royal Canadian Legion and the Army, Navy and Air Force Veterans in Canada.

For over 30 years he served veteran's interests as vice-president, and later secretary of the Sir Arthur Pearson Association of War Blinded and as a member of the Dominion Executive of the War Amputations of Canada.

He has also served as chairman of the Canadian Conference of National Voluntary Health and Welfare Organizations and as a member of the Forest Village School Board.

Chilly Weather Keeps Market Crowd Down

An unusually small crowd attended the local farmers' market chilly weather and intermittent showers throughout the forenoon.

Prices remained unchanged from last week with much the same produce being offered.

Pears, peaches and plums sold at $1 a basket, apples brought 85c a basket, crab apples 90c a basket.

In the vegetable department, corn has dropped to 40c a dozen. Tomatoes are still selling for 90c a basket, cauliflower 15c a head, carrots 15-25c a bunch, onions 10c a bunch and cucumbers three for 10c.

Potatoes are selling good at 50c a six-quart basket. New honey was also offered this morning.

Flowers of various kinds sold from 35-50c a bunch, according to size.

Ross Moorcroft Wins Zone Pasture Contest

It has just been announced by Mr. A. H. Martin, Director of the Field Crops Branch of the Ontario Department of Agriculture that Mr. Ross Moorcroft, R.R. 3 Madoc, has won the zone pasture for this zone, which includes the counties of Ontario, Victoria, Durham, Peterborough, Northumberland, Hastings, Prince Edward, Lennox and Addington and Frontenac.

Mr. Moorcroft has pastured eighteen milk cows and six heifers on 14.6 acres of pasture, or has 21.3 animal units on the pasture, and his cattle have produced 97,400 lbs. of milk. Mr. Moorcroft rotates and strip grazes his pastures as well as fertilizes the area according to soil test, and harrows them to spread the droppings.

Anyone who has the opportunity of visiting Mr. Moorcroft's farm should do this to see his pasture.

The provincial judges are planning to visit his farm on Tuesday, October 1, 1963, around 2:30 p.m.

Lesage Says Fleming Put Foot in Mouth

QUEBEC (CP)—Premier Lesage said Friday Justice Minister Fleming had "put his foot in his mouth" with a statement that the Quebec Liberals' provincial rights and privately-owned power companies would not help attract foreign capital to Canada.

He said Mr. Fleming "should remember that the provinces of Ontario has spent hundreds of millions of dollars for its nationalized electricity system and that all this has not affected its credit at all."

On the contrary this had "permitted Ontario Hydro to control industrial rates for the benefit of the population."

This had greatly aided the industrialization of Ontario and "we will obtain the same results in the province of Quebec."

NAVY PROPOSES

(Continued From Page 1)

Buenos Aires. At least one other civilian and seven soldiers were wounded in the clash.

The navy, which until Friday stood aside from the army struggle, stepped in on the side of the so-called loyalists as it accused the rebels of fomenting chaos.

The rebels declared that top army leaders sought to bring about a military dictatorship. Leaders of the revolt called for early elections and a return of government to the people.

Goldo at first sided with the loyalists, then appeared won over by the rebels. He obtained the resignation of War Secretary Gen. Jose Cornejo Saravia. He fired two other targets of the revolt—Commander - in - Chief Gen. Juan Carlos Lorio and Chief of Staff Gen. Bernardino Labayru — and summoned all generals in garrison to a meeting in 48 hours.

Alberta Board Endorses Plan For Oil Sands

CALGARY (CP) — The Alberta Oil and Gas Conservation Board has paved the way for the development of the Athabasca oil sands, believed to be the largest known reserve of oil in the world.

The board, whose recommendations have been widely respected by the Alberta cabinet, said Friday Great Canadian Oil Sands Limited should be given the right to extract oil from a portion of the oil sands area which cover an area of about 30,000 square miles in northeastern Alberta.

"The board believes it is in the interests of the province that some commercial development of the oil sands take place in the near future," the board's report said.

It said the improved outlook for Alberta crude oil would have the impact the 31,000 barrels-a-day production which the Great Canadian plant would have on the market. It said the impact of the project on conventional crude oil production would not be serious.

The sands are estimated to contain 300,000,000,000 barrels of oil.

Authorities estimate that only 1,300,000,000 barrels in an area of 16 square miles is economically recoverable at this time. Great Canadian has 500,000,000 barrels of bitumen.

PHOSPHORE LARGE SCHEME

Great Canadian proposes a $134,000,000 scheme which would extract 31,500 barrels a day a year. The crude would be delivered by pipeline to the interprovincial system.

The company, which has offices in Toronto and Edmonton, has until Jan. 1, 1964 to start construction. According to its proposal, it would be completed into operation by Sept. 30, 1966.

Postal Workers Seeking $600 Annual Increase

WINDSOR, Ont. (CP) — The Canadian Postal Employees Association opened its triennial convention here Friday by deciding to seek a $600 annual increase in the salary of all postal workers.

The majority of delegates asking for the raise but rejected a resolution which recommended that a $1,500 a year increase be sought.

The current minimum annual salary for postal workers is $3,600. The maximum is $4,200.

The convention approved the Vancouver branch resolution calling on the association's national officers to strive to bring about unity with postal clerks, railway mail clerks and letter carriers.

The national officers were also urged to ask the federal government that postal rates for U.S. magazines be raised to bolster postal revenues and pay for any salary increase granted.

ELECT PRESIDENT

The convention Friday also elected Leslie Hood of Toronto as the association's first full-time national president. Mr. Hood, a 54 - year - old postal worker, defeated Dan Cote of Kingston who has been president for the last 12 years.

Mr. Hood will receive a yearly salary of $8,500. He will serve a three-year term. Two other full-time officers were elected. They were Godfroy Cote of Hull, Que., national general secretary - treasurer, and Rick Otto, Vancouver, national secretary.

Among regional vice - presidents elected were: Southwestern Ontario, Sherwood Buzzell; Central Ontario, Arnaud Gould; Northern Ontario, William Kidd; Manitoba and Northwestern Ontario, Russell Jones.

Alberta Board Endorses Plan For Oil Sands

CALGARY (CP) — The Alberta Oil and Gas Conservation Board has paved the way for the development of the Athabasca oil sands, believed to be the largest known reserve of oil in the world.

The board, whose recommendations have been widely respected by the Alberta cabinet, said Friday Great Canadian Oil Sands Limited should be given the right to extract oil from a portion of the oil sands area which cover an area of about 30,000 square miles in northeastern Alberta.

"The board believes it is in the interests of the province that some commercial development of the oil sands take place in the near future," the board's report said.

It said the improved outlook for Alberta crude oil would have the impact the 31,000 barrels-a-day production which the Great Canadian plant would have on the market. It said the impact of the project on conventional crude oil production would not be serious.

The sands are estimated to contain 300,000,000,000 barrels of oil.

Authorities estimate that only 1,300,000,000 barrels in an area of 16 square miles is economically recoverable at this time. Great Canadian has 500,000,000 barrels of bitumen.

PHOSPHORE LARGE SCHEME

Great Canadian proposes a $134,000,000 scheme which would extract 31,500 barrels a day a year. The crude would be delivered by pipeline to the interprovincial system.

The company, which has offices in Toronto and Edmonton, has until Jan. 1, 1964 to start construction. According to its proposal, it would be completed into operation by Sept. 30, 1966.

London Angler Hooks Big Pickerel at Bay Bridge

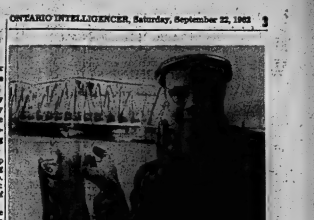

According to Kenneth Scott of London, Ont., there is no place to beat the Bay of Quinte for pickerel fishing.

And to prove it he has a 10¼-pound beauty caught yesterday off the bay bridge.

The biggest pickerel I ever caught. In fact it's the biggest one I've ever seen," he said.

Mr. Scott and his wife were visiting relatives at Rossmore when he caught the big fellow from the west side of the bridge causeway just north of the swing span. He had been fishing for about an hour when he hooked the fish with an Abu spinner on an eighteen-pound test line.

"I guess I was lucky to land him," Mr. Scott admitted.

LITTLE'S PHARMACY
Free City Wide Motorized Delivery
164 North Front Street
WILL BE
OPEN
ALL DAY
SUNDAY
Call
WO 2-0393

PAY YOURSELF $1,000.00 IN FIVE YEARS
Buy Victoria and Grey Trust Company Guaranteed Investment Certificates on the instalment plan.
5-YEAR SAVINGS PLAN

Deposit Monthly	Cash In Five Year
$ 5.00	$ 345.40
$ 7.24	$ 500.00
$14.48	$1000.00

INTEREST IS COMPOUNDED HALF-YEARLY AT 5½% PER ANNUM
Victoria and Grey TRUST COMPANY
BELLEVILLE

ALYEA'S SHOPPING CENTRE
2 Minutes from Belleville to Roseboro
★ Fresh Meats ★ Groceries
★ Greeting Cards ★ Picnic Supplies
Open All Day Sunday
9.00 - 9.00 P.M.

WESTGATE PHARMACY
OPEN ALL DAY
SUNDAY 'til 10 p.m.
"OPPOSITE HASTINGS COUNTY HOME"
On Trent Road at City Limits
Open Daily 'Til 10 P.M.
WO 2-3052 CITY-WIDE SERVICE

OPEN
ALL DAY
SUNDAY
Free Prompt Delivery
KELLY'S REXALL DRUGS
411 BRIDGE ST. EAST
WO 2-5388

DUTCH BULBS
Bishop's Seed GARDEN CENTRE

THE ONTARIO INTELLIGENCER
Ontario Established 1841 — Intelligencer 1927
Published Daily at
THE ONTARIO INTELLIGENCER LIMITED
Belleville, Ontario, Canada.
Subscription rates:
By carrier 25¢ per week
By mail in Canada $20.00 per year; 6 months $10.00; 3 months $5.00
By mail to U.S.A. $30.00 per year
Authorized as second class mail by the P.O. Dept., Ottawa and for payment of postage in cash.
Member of The Canadian Daily Newspapers Association, Member of the Audit Bureau of Circulations.

New Rand Formula

The dean of the University of Western Ontario's law school has accused labour unions of conducting strikes in an undemocratic manner.

This hardly sounds like startling news. Generally speaking, labor leaders have something less than unquestioning respect for the opinions of legal dignitaries. This is only natural. Laws are made by ruling classes and often survive for considerable periods after these classes have been dethroned, or forced to share their power with other classes. Much old legislation in Canada, and in Britain from whence we tend to draw our legislative precedents, was anti-labor in intent. Vestiges of laws of this sort remained on the statute books until comparatively recent times. We remember, then, that labor leaders who know the history of their movement should retain some relics of past days in the form of a certain distrust of lawyers.

This, though, is a generality, and this distrust should not extend to the dean of the University of Western Ontario's law school, for he is Mr. Justice I. C. Rand. He is the father of the famous Rand Formula on the check-off of union dues, which cut a Gordian knot in labor negotiations when he first proposed it at Windsor, as a method of settling a strike of auto workers. The UAW contended that, if there were no compulsory check-off of dues, non-members of the union would get "a free ride" by enjoying the benefits won by the union without sharing the cost of union's work. Union opponents, supported by management, raised the issue of freedom of choice. Nobody, they argued, should be forced to join a union in order to work. Mr. Justice Rand accepted both arguments as valid—and proposed his formula under which all employees in a plant where a union was the certified bargaining agent were required to pay union dues, but were not required to join the union.

Mr. Justice Rand is, therefore, in our view, a proven friend of organized labor. Most union leaders of good intent, we imagine, recognize that fact. It is to be hoped that they will give him a more respectful hearing than his position as dean of a law school might ordinarily earn him. He says that nothing short of a secret ballot in a strike vote can be justified in this country. We think he is right.

The only legitimate argument we can think of against such a requirement is it would almost inevitably mean government supervision of strike votes. It could be contended, with some appearance of reason, that the intrusion of government into the conduct of union affairs is not without danger, opening the way to the kind of control which makes a farce of unions in dictatorships. The trouble with that argument is that it comes much too late—organized labor has already accepted, and welcomed, government intervention in other sectors of the same field. If it wants laws which require firms to bargain collectively with certified unions, it can hardly balk, with reason, at a requirement that strike votes be taken by secret ballot.

Comparing and Contrasting

Tuesday a Canadian Press dispatch from Halifax reported that the Canadian Association for Retarded Children would seek to raise a million dollars to stimulate research into retardation.

The same day a report from New York said that Mrs. Eunice Kennedy Shriver, sister of President J. F. Kennedy, had disclosed that her sister Rosemary had been retarded from childhood, that she had been an inmate of an institution for the past 20 years and that since 1946 the family had donated roughly $1,000,000 a year for grants and awards in connection with the problem of mental retardation.

There are so many unfortunate things persons of varying habits of mind might draw from these two items that we shall not even attempt to list them, but will content ourselves with thus placing the two reports in close proximity, one to the other.

• • •

"The first real Chinese meal I ever had was in Hong Kong, where I was a guest at a luncheon party given by a Chinese professor and his charming wife. I'm not too good on strange foods and I was just a wee bit apprehensive, and my misgivings were in no way diminished by the appearance of what I took to be a steaming, white pudding which was put in front of me at the start of the meal. Just then someone lifted theirs and, wiped it on hands and face. It was a little hot towel."—Howard Lockhart speaking on the BBC program "Scottish Magazine."

• • •

All of us need, from time to time, a plunge into freedom and novelty, after which routine and discipline will seem delightful by contrast.—Andre Maurois.

Ottawa Offbeat

Emergency Measures Not Limited to Wartime Events

BY RICHARD JACKSON
(from The Ontario Intelligencer's Ottawa Bureau)

OTTAWA — An odd bit of government spending which was not singled out by the Glasco Royal Commission has been hit from another quarter.

The Voice of Women this week declared that money and effort is being wasted by the federal Emergency Measures Organization.

They pointed specifically to four publications put out by EMO offering instruction on fallout and blast shelters and other matters related to nuclear attac, on the country.

This has nothing to do with pride or glory — each party just wants to avoid being the last to vote on House estimates.

This is because, on motions of non-confidence in the government, Liberals will vote against the government and so will the party which holds office.

No matter which of the smaller parties is last, its votes will then be needed to keep the government in power.

Thus that third group will have the unhappy choice of toppling the government when it may want the session to continue, or voting with the government and being hurt politically.

Neither Socreds nor NDP want this choice.

Plain Talk By U Thant

Christian Science Monitor

The number-one citizen of the world, the Secretary-General of the United Nations, was talking late in Soviet recording microphone in Moscow. He said:

"I beg to be excused for saying that the Russian people do not fully understand the true character of the Congo problem. Their lack of understanding is probably due to the other side of the coin . . .

"I am speaking at this with a heavy heart," U Thant continued, "because diplomacy demands frankness of words. I am not a believer in honeyed words, since they will not help the great and courageous people of the Soviet Union to arrive at a balanced appraisal of the situation.

"Let me be candid. When (Soviet) people are confronted with what was happening in the rest of the world, for instance in the Congo, it did not out of fear and suspicion: fear of facing potential friends and suspicion of what it regarded as 'imperialism'."

He concluded by saying, "If only (the Soviet people) have the means of knowing all the facts of the problem, they will certainly revise their opinion of the activities of the United Nations involvement in the Congo and decide to shoulder their share of the heavy responsibilities now being undertaken."

Thus officials of the UN Secretary-General's words but it is not known whether they were broadcast in the Soviet Union.

But EMO expenses have never been attacked in the House of Commons and there is good cause for this.

To the men at the top of EMO, "emergency measures" are not confined to those associated with war.

The organization has been called upon to assist in battling massive forest fires, to clean up after tornadoes, to lend aid in flood-fighting.

When the call for help went out recently from Manitoba where stricken fran, it was from EMO headquarters that the amount of medical supplies were ordered to be flown to the disaster area.

Nor is the organization to be criticized to the task of convincing Canadians that nuclear war would be right, that we could survive atomic attack and fight on.

They are among the first to admit that direct H-bomb hits on our cities would completely destroy them and probably most of the people in them. They have no illusions here.

Military circles in the United States take a different approach —trying to sell the idea that the positive, slow is to count the survivors of nuclear attack, not the victims.

EMO is not buying this. Its whole purpose is to keep alive as many Canadians as possible in all emergency situations.

While the booklets on atomic survival are probably exercises in futility, the VoW is going a bit far if it advocates an end to EMO.

• • •

A strange squabble between the Social Credit and New Democratic parties is still going on as the opening of Parliament approaches.

Each of the two parties is defending precedents over the other in the House of Commons. Socreds say their greater numbers mean they should precede the NDP, while the latter says its longer life in the Commons makes it the senior group.

Today in History

BY THE CANADIAN PRESS

Sept. 22, 1962

Nathan Hale was hanged in New York by the British as a spy 186 years ago today in 1776—during the American Revolution. Before the orders from Gen. George Washington, Hale had disguised himself as a Dutch schoolmaster and made his way to New York where he was captured. His last words were: "I only regret that I have but one life to lose for my country."

1945—A Royal Air Force plane lost in 1943 was found near Fort Nelson, B.C., with 11 bodies and $100,000 in gold and currency.

1792—The first French Republic was proclaimed.

Easy to Tell

Gall Reporter

The easiest way to tell the difference between young plants and weeds is to pull up everything. If they come up again they're weeds.

OFF THE RECORD

By Ed Reed

"Exactly how many times have I told you to clean up your room?"

LOOKING BACKWARDS

GLEANINGS FROM OUR FILES OF BYGONE YEARS

20 YEARS AGO

September 22nd, 1942

Running slightly off its schedule because of trouble with Anderson's Coal Dock with a load of coal, the collier Aragon ran aground near Redmerville. Despite the efforts of the crewmen to back her off under her own power, the coal carrier remaining stuck to the bar. Wednesday afternoon the collier Caldwell came up the bay, and sending out a two-line, the combined power of the two engines freed the coal-laden Aragon.

With jewelry robberies reaching alarming proportions in Belleville, the third of such crimes was discovered early today when Mr. J. O. R. McCurdy opened his store for business shortly before seven o'clock. Entrance to the premises had been gained by breaking the glass of a first storey rear window and reaching inside to release the window catch. Later in the day, after Mr. McCurdy had checked his stock, he announced that the wrist watches and ear Ronson lighters, valued at over $400 had been stolen.

Cattle rustling was reported in the Stirling area this week when Robert Lake reported the loss of a heifer calf. The calf was stolen from pasture either Monday or Tuesday night. Mr. Lake informed Provincial Police late Wednesday. With a premium price on beef and a shortage of meat, rustling is prevalent, such practices would reap a handsome profit these days.

30 YEARS AGO

September 22nd, 1932

Wild ducks are scarce in the inland lakes are more plentiful marshes in the vicinity of the Bay of Quinte. Duck shooting and lakes thys are more numerous.

Mr. and Mrs. Sam Mayfield of Cloyne, were weekend guests of Mr. and Mrs. E. P. Coleman at Bridge Street.

The regular monthly meeting of the Women's Institute Circle was held at the home of Mrs. William Donaldson, Church Street. A social time followed the business meeting.

Recently, local tobacconist, can ately lay claim to the title of "Champion Fisherman" bass yet reported this season. The fish weighed four pounds and measured 18½ inches in length and 14¾ inches in girth. The catch was made in Weller's Bay near Mr. Arthur Jones' cottage, and the bait used was a live minnow. The fish put up a good fight and it took some time for Mr. Thomas to land it.

40 YEARS AGO

September 22nd, 1922

At the final session of the annual meeting of the Ontario Associated Boards of Trade and Chambers of Commerce in Owen Sound, Mr. John Elliott and Lieut.-Col. Ponton of this city were elected Honorary Vice-Presidents. Belleville and Newmarket of Picton was also elected an Honorary Vice-President.

Mr. Thomas Willis, Sanitary Inspector for this city, has been appointed Fire Marshal for the city. He has acted in such capacity before and is conversant with the work.

Mr. Grant Maldens has left for Toronto and will enter the motor college of Applied Science at Toronto University.

50 YEARS AGO

September 22nd, 1912

Messrs. L. Pringle and R. Sprague of this city, and M. Sprague of Cleveland, Ohio, had excellent sport fishing in the bay yesterday. They caught ten flog black bass which averaged two pounds in weight.

Mr. R. Service has been appointed caretaker of the high school at a salary of $300 per annum, and Mr. Joseph Mills has been appointed caretaker of Pine Street school at a salary of $600 per annum.

The Board of Education has received an offer of $2,500 for the Pinnacle Street school building and also an offer of $250 for the old Station Street school. These offers are not considered satisfactory as it is expected that much more will be obtained for each building later.

King Arthur's Tomb Found

Brantford Expositor

The reported discovery of the tomb of the almost legendary King Arthur and Queen Guinevere excites interest among archaeologists, historians and romantic-minded folk everywhere. Who in his youth or later has not revelled in the fabulous adventures of that monarch, his consort, the Knights of the Round Table and their quest for the Holy Grail, not forgetting the great wizard, Merlin?

The Arthurian legend has run through many phases over the long years since the actual Arthur and his companions - in - arms flourished in Britain during the 6th century. It was a tale told among the people of the Middle Ages and their predecessors; it was sung in vastly embellished forms by the French troubadors and thus spread across Europe. Perhaps the most famous single collection of yarns is "Morte d'Arthur" by Sir Thomas Malory (circa 1470). But there are many others and, of course, Tennyson brought them poetically up to Victorian date in his "Idylls of the King." Modern by such scholarly writers as Geoffrey Ashe ("King Arthur's Avalon") and Roger Lancelyn Green ("King Arthur and His Knights of the Round Table") and the historical novelist, Henry Treece ("The Great Captains") have made their valuable contributions.

And the story of the once great Benedictine Abbey at Glastonbury in Somerset, England, you will discover an open sepulchre where once, according to the story, reposed the remains of Arthur and his Queen. There are old but unauthenticated records that at a burial service opened to the coffins subsequent to this interment.

Another interesting researcher C. A. Raleigh Radford, himself the possessor of a historic family name, has recently come to state that he has found the final tomb near Glastonbury's Lady Chapel, ten feet underground between two stone crosses. Mr. Raleigh Radford followed clues he found in reading the works of the chronicler William of Malmesbury (1087-1143).

Some historians have wondered whether there actually was an Arthur. Still, even legends have foundations in fact. Some are sure that the Arthur we read about is a fictional and glamorized version of Artos, the Bulk, a tough native leader in the south-west of what is now Great Britain in the chaotic years after the Roman withdrawal from Britain, but the familiar accounts of their deeds of derring-do and their many-lowered capital, Camelot, are obvious embroidery, fascinating weaving, and that accompany lived in a darker, far less attractive world. Every newfound burial place at Glastonbury may throw some light on it.

To Your Good Health

Abundantly-Loved Infant Has No Need for Pacifier

By JOSEPH G. MOLNER, M.D.

Dear Dr. Molner: What about the wisdom of giving a baby a pacifier? — Mrs. H. B.

Of late there seems to be a change of attitude. Many pediatricians are not opposed to pacifiers, mainly on the basis that they are better than a thumb.

I don't regard a pacifier as of great importance in the comparison to so many other health problems. A healthy, well-nourished, abundantly-loved infant seems to grow up without need for a pacifier and will do minimum need for sucking a thumb.

It's the wistful, worried, neglected or lonesome little ones who seem to resort excessively to the thumb for solace. For them, perhaps a pacifier, being safer than a thumb, is better. We've seen some truly severe deformities of teeth and mouth in children who became fanatic on-ate thumb-sucters. The steady and prolonged pressure can 'o real damage.

But in these cases I seriously doubt whether the substitution of pacifier controversy is of major importance as compared to the real question: Why does the child feel so forlorn that he must suck for comfort?

A bit of casual thumb-sucking is nothing for anyone to worry about, but there is no excuse for keeping a baby supplied with stuff in a baby's mouth to shut him up when he whimpers.

Feed him, cuddle him, change him, talk to him, make the loving effort to find out why he is unhappy, and then the pacifier problem evaporates completely.

• • •

Dear Dr. Molner: A friend told me that I should get a big black ant in her ear. If laid eggs and now there are ants in her head. Is that true? Some said they don't think it could really happen. Please settle this for us. — N.B.

Mark Twain once said about a report of his death that in that it had been greatly exaggerated. The same goes for this story about ants.

Bugs do get into people's ears, but there is a little grub that is so uncept out again. How-ever, they can make one miserable, not only from fear that they make against the ear drum but from irritation of the ear canal.

First aid for a bug in the ear is to drown it. Have the person He on his good ear; pour warm mineral oil into the invaded ear and float the insect out.

Or if a small syringe is handy, irrigate the ear canal with warm water. Add about half a teaspoonful of either salt or soda added to a glass of water.

• • •

Dear Dr. Molner: Can anything be done to correct round shoulders in a young man of 21? He is in college and I'm afraid it is too studious to spend enough exercise. Telling him he should stand straighter doesn't help. — Mrs. M.F.

People can sit up as they study. Many do not. Round shoulders don't result from being too studious; they are from permitting poor posture to become a habit. The problem can become fixed if he doesn't decide that he wants to correct it. It's late, but not too late for him to initiate considerable improvement if he will get some exercise and also consciously stand erect.

• • •

Note to Mrs. M.W.: That weird "treatment" for cataracts is one of many freak ideas that have been dreamed up. Not one has proved to be effective. The only thing to do is wait and see how fast the cataracts develop. If they interfere with vision, surgical removal of them is the only answer.

• • •

"You Can Stop Sinus Trouble!" is the title of my booklet explaining what sinus trouble really is, and encouraging sinus sufferers to do something about it. For a copy write to Dr. Molner in care of The Chicago Tribune Syndicate, P.O. Box 158, Dundee, Ill., enclosing a long, self-addressed, unstamped envelope and 25c in coin to cover handling.

Dictators Breed Reds

Baltimore Sun

As we look at the realities in Latin America, let us look at all sides.

Among the realities is the fact that in some Latin-American countries the habit of military coups d'etat persists, and the further fact that despite the comic-opera quality of the uniforms it is not funny: when one of these coups succeeds one seized power it cannot be stealt with by pretending that it is not there.

Another reality, in magnitude at least equal, is that these latter-day coups and counter-coups are vestigial, left over from centuries of dictatorial rule in most of Latin America, and that the tides of history and of the times are against American sentiment are against them.

In the United States should fail to make constantly clear its disapproval of Latin-American dictatorships of any sort, our hopes of leading the hemisphere toward a better world are doomed from the outset.

The truth is that the military establishments are natural foci for communism to advance after their passing.

In their suppression of reason able open disagreement they hand the role of opposition to the underprivileged to communists.

And granted that these uni formed military may serve a brief calming effect, averting chaos for a time, they work in the end to run against moderation.

As over-swapped agents of the ruling oligarchies they prevent the development of the moderate middle-class upon which Latin America's best, not only political and social but economic as well, ultimately depends.

THE PACKSACK
By GREGORY CLARK

All across the continent, the guns have started to bark. Far north the ducks, geese and swans have started to fly, and the moose, caribou, grizzly, sheep and goat are watching with keen eye for the season.

Nobody knows for certain how many men on the North American continent take gun in hand on the opening day. But it is the millions. I have seen various computations, and most interesting of which is that the investment in the sports of hunting and fishing is greater than the money spent on baseball, football, boxing, horse-racing, golf, boating, tennis and all the rest — combined!

SCOTT'S SCRAP BOOK

By R. J. SCOTT

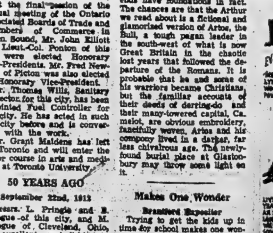

A Lift for Living

Work, Play, Love, Worship Are Keys to Our Birthright

By DR. RALPH W. SOCKMAN

What does the word birthright mean to us? The definition I read is: "Right by birth; a privilege or possession into which one is born."

And what rights do we have at birth? When we hear so many clamoring for their rights without giving thought to their duties, some persons feel inclined to the view that rights are only privileges conferred by society on those who earn them. And certainly we cannot stress the truth strongly enough that rights involve duties and obligations.

The child is born into the world not by its own request. God and the parents who cooperate with Him in creating the child are responsible for its coming. Less than human would be the parents who, having brought a child into the world, do not feel concerned to take care of it during its helpiessness. And Jesus pictured God as a Heavenly Father more eager than earthly parents to give good things to His children. Therefore every child has a birthright.

The world does not owe every child a living, but it does owe it access to the things by which life can be lived. That's the children's birthright. A generation ago, Dr. Richard Cabot of Harvard wrote a book in which he listed four things as the factors by which men live.

LIVE BY WORK

The first is work. When the author says that work is one of the things men live by, he does not mean merely that we have to work to support ourselves. He is saying rather that without work we do not really live. We live to work even more truly than we work to live. Human energies turn in on themselves destructively if they have nothing to work on. The desire to be of use, to find one's place in the world's economy is a part of our native endowment; and the person who is denied it is being deprived of part of his birthright.

The second thing by which we live is play. The right to play is part of a child's birthright. The child without a place to play is being deprived of its God-given right. The child with no guidance in play will likely fall into habits of willfulness and wastefulness which will handicap its future.

And with our lengthened leisure, we adults must learn better how to play.

And now, along with work and play, there is a third thing men live by. That is love. We are made for love, and without it we are deprived of our birthright.

CHILD NEEDS LOVE

It is hard to imagine a child born into a home which denies it love. Try to imagine a little girl smiling up into her mother's face, only to be met with a cold stare. Try to imagine a little fellow reaching out his arms trustingly to a father who turns away and lets him fall. To be loved is part of a child's birthright.

But parental love does not always continue its care and consideration as cute infancy grows into less attractive adolescence.

The fourth and last of the things men live by is worship. We cannot put the whole of ourselves into our work and our play and our love. The fruitless attempt results in a cramp of the soul. The child has a right to that larger fellowship with God. The child takes to religion naturally. And to coop the child up in a little earthly cage of material things is to clip its wings; it is to deprive it of its birthright.

Christ and countless brave men in the centuries since died to insure us our birthright. Shall we like Esau sell our birthright for a mess of pottage?

THE SALVATION ARMY

256 PINNACLE ST
Captain and Mrs. James Tuckeberry, Corps Officers

"Make the Army Your Church Home"

11.00 a.m.—Holiness Meeting
2.30 p.m.—Sunday School
7.00 p.m.—SALVATION MEETING

SPECIAL SERVICES

WITH

REV. JOHN McHARDY,

IRISH SINGING EVANGELIST

SEPTEMBER 23 - 30

SERVICES OF THE DAY

9.50 A.M. SUNDAY SCHOOL, 11 A.M. & 7.30 P.M.

MORNING SERVICE WITH MR. McHARDY TO BE BROADCAST — CJBQ

ABOUT THE SPEAKER:

- LOVELY IRISH TENOR VOICE
- LEFT A FOOTBALL CAREER IN BRITISH ISLES TO PREACH
- CONVENTION AND CONFERENCE SPEAKER
- HAS MINISTERED AND TRAVELLED EXTENSIVELY IN CANADA, U.S.A. AND SOUTH AMERICA.

FOR A CLEANER BELLEVILLE VOTE "NO" ON SEPT. 26th LIQUOR QUESTION

CHRISTIAN & MISSIONARY

ALLIANCE CHURCH

W. Moira and Coleman Streets

REV. SACKVILLE PALMER, Pastor

"A Friendly Church in a Friendly City"

SPECIAL RALLY DAY

10.00 a.m.—SUNDAY SCHOOL ROUND-UP — ORAL ROBERTS SOUND MOTION FILM AND MISSIONARY EXECUTIVE —REV. A. OBALDO — PHILIPPINES

11.00 a.m.—REV. A. OBALDO — A MAN WITH A MESSAGE NATIVE FILIPINO — WITH A MILLION DOLLAR SMILE — DEDICATION OF CHILDREN

7.30 p.m.—HEAR REV. OBALDO IN HIS FAREWELL MESSAGE MUSIC BY CHOIR, ORCHESTRA, ORGAN, PIANO SPECIAL SELECTIONS BY TEMPLEAIRES QUARTET

TUESDAY, 8.00 p.m. — BIBLE AND PRAISE

THURSDAY, 8.00 p.m. — THE SALVATION ARMY BAND AND SONGSTERS AND TIMBRELISTS

Pastors — REV. L. H. PRICE - REV. H. M. SMITH

CALVARY TEMPLE

DUNDAS AND GEORGE STS.

THE BACK TO GOD HOUR

MARANATHA CHRISTIAN REFORMED CHURCH

72 ORCHARD DRIVE

8.30 a.m.—"BACK TO GOD HOUR", Radio CJBQ (800)
9.30 a.m.—SONG SERVICE (English)
9.30 a.m.—ELDER J. REEDER (Dutch)
2.30 p.m.—REV. H. WITTENBOSCH, Kingston (English)

EVERYONE CORDIALLY INVITED

Standard Church

Coleman St. Near Footbridge

REV. A. J. SLATER, Pastor

10.00 a.m.—SUNDAY SCHOOL
11.00 a.m.—MORNING WORSHIP
7.30 p.m.—EVENING SERVICE
Thursday, 8.00 p.m.—Prayer Meeting

A CORDIAL WELCOME AWAITS ALL

BETHEL CHAPEL

(Corner Church and Station Streets)

Speaker:
MR. W. E. BELCH
Belleville

9.15 a.m. LORD'S SUPPER

11.00 a.m.
Family Bible Hour

Also Sunday School Classes for All Ages

5.30 p.m.—GOSPEL BELLS — CJBQ, Dial 800
7.30 p.m.—EVANGELISTIC SERVICE
Thursday, 8.00 p.m.—Prayer and Bible Study

WESLEYAN METHODIST CHURCH

Corner
Everett & Henry Streets
Rev James S. A. Spearman
Minister
Rev. Nancy White
Minister's Assistant

10.00 a.m.—CHURCH SCHOOL
11.00 a.m.—"SANCTIFICATION IN ROMANS"
(Continued from last Sunday)
7.30 p.m.—"THE HOLY SPIRIT IN OUR DAY"

RALLY SUNDAY! September 30, with Youth In One Accord. Plan now to hear this musical team Sept. 28, 29, 30.

OCTOBER 7-14—Rev. Howard Chapman of West Chazy, N.Y.

The Anglican Church of Canada

14th SUNDAY AFTER TRINITY

ST. THOMAS' CHURCH

CORNER OF CHURCH AND BRIDGE STS.
REV. CANON A. S. MCCONNELL, M.S.R., L.Th., Rector
Rev. D. W. Shohet, B.A., B.Th., Assistant Curate.

8.00 a.m.—HOLY COMMUNION
9.30 a.m.—HOLY COMMUNION (Nursery School)
11.00 a.m.—MATINS (Nursery School)
4.00 p.m.—HOLY BAPTISM
7.00 p.m.—EVENSONG

THE CHURCH SCHOOL—
9.30 a.m.—BEGINNERS AT THE CHURCH
9.30 a.m.—OTHER DEPTS. AND BIBLE CLASSES AT THE PARISH HOUSE

WEDNESDAY—HOLY COMMUNION in St. Agnes' Chapel at 10.00 a.m.

CHRIST CHURCH

CORNER COLEMAN AND CATHERINE STS.
Archdeacon Ida Vos, J. B. Cresswell, B.A., D.D., Rector — Rev. Everett F. Smith, Assistant
The Rev. Michael Carwell, B.A., L.S.T., Assistant Curate

8.00 a.m.—HOLY COMMUNION
9.30 a.m.—FAMILY SERVICE (Nursery)
11.00 a.m.—MORNING PRAYER (Nursery)
4.00 p.m.—HOLY BAPTISM
7.00 p.m.—EVENSONG

SUNDAY SCHOOL—
Christ Church 9.30 a.m.—Main School and Beginners
11.00 a.m.—Beginners
2.30 p.m.—St. George's, Station Street

MIDWEEK SERVICES—
EVENING PRAYER EVERY EVENING 5.30 p.m.
WEDNESDAY, 10.15 a.m.—HOLY COMMUNION
SATURDAY — ST. MICHAEL AND ALL ANGELS
5.30 p.m.—HOLY COMMUNION

ST. MARGARET'S ON-THE-HILL

Oriole Park Avenue
Rev. L. Arthur Pegg, S.Th., Rector

8.30 a.m.—HOLY COMMUNION
9.30 a.m.—SENIOR SUNDAY SCHOOL (9 years to 14 years)
11.00 a.m.—MORNING PRAYER
JUNIOR SUNDAY SCHOOL (3 to 8 years) and the PRIMARY DEPT.

The Presbyterian Church In Canada

ST ANDREW'S PRESBYTERIAN CHURCH

CORNER CHURCH ST AND VICTORIA AVE

Interim Moderator
REV. M. Y. PUTNAM, B.A.

Pastor Assistant
Rev. W. B. V. Walker

SERVICES OF WORSHIP, SUNDAY, SEPT. 23rd.

11.00 a.m. and 7.00 p.m.
Both services will be conducted by MR. ROBERT JONES, B.A., Knox College, Toronto.

CHURCH SCHOOL—
9.45 a.m.—Junior, Intermediate, Senior
11.00 a.m.—Nursery, Beginners, Kindergarten, Primary.

You are invited to make St. Andrew's your church home.

ST COLUMBA PRESBYTERIAN CHURCH

"THE FRIENDLY FAMILY CHURCH"
(cor. Farley Ave. and Bridge St.)
Rev. Norman Hutchinson, M.A., Minister
9.30 a.m. — Church School — Classes for All
11.00 a.m.—MORNING WORSHIP
COME AND WORSHIP WITH US

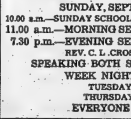

FIRST PENTECOSTAL CHURCH

54 N. Front St.

Rev. B. B. Cross, Pastor

SUNDAY, SEPTEMBER 23rd.
10.00 a.m.—SUNDAY SCHOOL FOR ALL AGES
11.00 a.m.—MORNING SERVICE
7.30 p.m.—EVENING SERVICE
REV. C. L. CROSS, District Superintendent
SPEAKING BOTH SUNDAY SERVICES
WEEK NIGHT SERVICES
TUESDAY 8.00 P.M.
THURSDAY, 8.00 P.M.
EVERYONE WELCOME

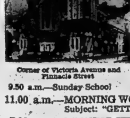

Corner of Victoria Avenue and Pinnacle Street

VICTORIA AVE Baptist Church

Convention of Ontario & Quebec
REV. GORDON A. WOODCOCK B.A., B.D., Minister
Wm. J. Conner, M.A. Dorothy B. Reilly Choir Director

9.50 a.m.—Sunday School
11.00 a.m.—MORNING WORSHIP
Subject: "GETTING DOWN TO BUSINESS"
7.30 p.m.—EVENING SERVICE
Subject: "MEN WHO MET TEMPTATION"

EMMANUEL BAPTIST CHURCH

Corner of Rollins Drive and Victoria Avenue
Rev. Eric Quirk, B. A., K.I.H., Minister

9.45 a.m.—Sunday School
11.00 a.m.—MORNING WORSHIP
Subject: "DILIGENCE"

The United Church of Canada

The Right Rev. Hugh A. McLeod, M.A. B.D. D.D
Moderator
The Rev. R. Andrews, Ph.D., Kingston
President Bay of Quinte Conference
The Rev. Alexander McDowell
Belleville, Ontario
Chairman, Belleville Presbytery

BRIDGE STREET UNITED CHURCH

Corner Bridge and Church Streets
ALL A. M. DAVIS, B.A., Minister
Mr. Robert Reid, Choir Director — Mr. S. Alec Gordon, Organist

SUNDAY, SEPTEMBER 23rd.

CHURCH SCHOOL—
9.45 a.m.—Junior, Intermediate and Senior Departments
11.00 a.m.—Nursery, Beginners and Primary Departments

CHURCH WORSHIP
8.30 A.M. and 11.00 A.M. PUBLIC WORSHIP
Sermon: "THE WAY TO TRUE HAPPINESS"
Mr. Davis preaching.

ALL ARE CORDIALLY INVITED

TABERNACLE UNITED CHURCH

Church Street North of Victoria Avenue
Minister — REV. MORGAN D. MAFLANE, B.A.
Music Director Mr. Clifford Tompter, A.T.C.M., L.Mus. (McGill)

SUNDAY, SEPTEMBER 23rd.

SUNDAY CHURCH SCHOOL
9.45 a.m.—Junior, Senior and Intermediate Departments
11.00 a.m.—Nursery, Kindergarten and Primary Depts.

SERVICE OF WORSHIP
11.00 a.m.—Sermon: "FAINTING SPIRITUALLY"
(Nursery care for infants and small children).
ALL ARE WELCOME

CAR PARKING — In Tabernacle's large parking lot on John Street behind the church.

HOLLOWAY ST. UNITED CHURCH

CORNER DUNDAS AND HOLLOWAY STREETS
THE FAMILY CHURCH
REVEREND G. W. COLEMAN, B.A., Minister.

SUNDAY, SEPTEMBER 23rd.

9.45 a.m.—Church School for All Ages
11.00 a.m.—Nursery and Kindergarten
11.00 a.m.—MORNING WORSHIP
OCTOBER 1st, 8.00 p.m.—Congregational Meeting (Report of Building Committee)

EASTMINSTER UNITED CHURCH

Corner Bridge St. and Herchimer Avenue
REVEREND ALEXANDER McDOWELL, Minister
Choir Director C. Murray Irwin — Organist Mrs. G. H. Bennie

SUNDAY, SEPTEMBER 23rd.

CHURCH SCHOOL—
9.30 a.m.—Senior, Intermediate and Junior
11.00 a.m.—Primary, Kindergarten and Nursery
11.00 a.m.—MORNING WORSHIP

COLLEGE HILL UNITED CHURCH

North Park St. Just North of College
Rev. Roy E. Vessey, B.A., B.D., Minister

SUNDAY, SEPTEMBER 23rd.

9.45 a.m.—Church School
11.15 a.m.—MORNING WORSHIP
Sermon: "THE THIRST FOR THE ETERNAL GOD"
(Nursery during service)

A CORDIAL WELCOME TO ALL

PARKDALE BAPTIST CHURCH

"The Church With a Vision"
514 Sidney Street — Belleville
Pastor —Michael Twilley
Mrs. Marion Foster, Organist

10.00 a.m.—Family Bible School
Classes for All Ages
11.00 a.m.—"COST OF BEING A CHRISTIAN"
7.30 p.m.—"LIVING WITHIN THE VEIL"
Hear Our Adult Choir

Morning Nursery and Junior Church for children 6 years and under.

WEDNESDAY—
8.00 p.m.—Prayer Meeting
NOTE: New extension opening soon.

EVERYONE WELCOME

CENTENNIAL FREE METHODIST CHURCH

AVONDALE ROAD
REV. EDITH MAINPRIZE
Minister
Organist: Mr. Alfred Rec

10.00 a.m.—Bible School
11.00 a.m.—"THE ABUNDANT LIFE"
7.30 p.m.—EVENTIDE GOSPEL HOUR
Tuesday, 8 p.m.—Missionary Meeting. REV. H. A. McLEOD will show slides of his recent trip to Mexico.

HOLY TRINITY

Lutheran Church

In the Quinte Women's Institute Hall
Dundas St. East Just West of Belleville Plaza
REV. HAROLD B. LINDEMAN Pastor

11.00 a.m.—MORNING SERVICE
9.45 a.m.—Sunday School at Melrose Crescent

A WARM WELCOME AWAITS YOU

CHRISTIAN SCIENCE SOCIETY

MASONIC TEMPLE — 123 FOSTER AVENUE
Subject: "MATTER"

Sunday Service — 11.00 a.m. Sunday School — 11.00 a.m.
Testimonial meeting 4th Wednesday of each month at 8 p.m.

YOU ARE CORDIALLY INVITED

Mr., Mrs. R. Badgley Mark 50th Wedding Anniversary

MELROSE — Last Sunday at Melrose community hall Mr. and Mrs. Roy Badgley were "At Home" to approximately 200 friends and relatives on the occasion of their "Golden Anniversary."

They were united in marriage on September 18, 1912 at the parsonage of Tabernacle United Church in Belleville by the pastor Rev. W. G. Clarke, B.A. They resided in Chicago, Illinois for three years, where Mr. Badgley was employed by Sears Roebuck Co. but the love of the countryside beckoned them back to Canada where they purchased the farm on the 3rd concession of Tyendinaga and have since resided there.

Their family consists of three daughters: Mrs. K. Pascoe (Evelyn), Mrs. D. McFarlane (Jean) of Shannonville, Mrs. H. Kimberly (Muriel) of Selby and two sons, Kenneth of Vancouver, B.C. and Earl of Shannonville all of whom were present for the event. Their oldest daughter (Doris), was deceased in 1955. Sixteen grandchildren attended as well as guests from Chatham, N.J.; Detroit, Michigan; Ottawa; Vancouver; Tweed; Plainfield; Roslin; Belleville; Stoneofield; Wellington and Hillier.

Golden bells and streamers mingled with baskets of flowers of golden hues and lent a gay atmosphere to the hall while the tea-table with white linen cloth was centred with an "Anniversary-Cake" flanked by golden candles.

Pouring tea from silver tea services in the afternoon were Mrs. L. McLaren (sister of the bridegroom) and Mrs. Charles Bates, Sr. In the evening Mrs. E. MacFarlane and Mrs. Grant McLaren presided. During the afternoon Mrs. G. Lazier read an address and the honored couple were presented with an electric blanket, a large wall-mirror and a beautiful oil-painting on behalf of the Melrose community. Both recipients expressed thanks for the lovely gifts.

The couple were honored to receive telegrams from Governor-General Vanier and Premier J. Roberts and congratulatory messages from Prime Minister Diefenbaker, Hon. Lester Pearson, Les Grills, M.P. white Mr. Clarke Rollins, M.P.P. called personally and presented an engraved plaque from the provincial secretary.

An unique feature of the occasion was a display of snapshots and photographs taken during the past 50 years and also the presence of eight couples who had celebrated their golden anniversaries besides two couples who will reach this milestone in 1962.

A fitting climax to the happy celebration in the evening took place when a horse and buggy appeared outside and the bride and bridegroom enjoyed a short ride in same after which they were showered with confetti before being transferred to their car which had been gaily decorated before they returned to their home treasuring most pleasant thoughts of their golden anniversary.

WORKING WOMEN

The 1,803,000 women in Canada's labor force in 1960 represented about 25 per cent of the working total, and almost 46 per cent were married.

Anniversary Services Held At Wellmans

RAWDON — On September 16th, Wellmans United Church on the Rawdon circuit was a bower of beauty for the anniversary services with a lovely array of fall blooms across the chancel.

The Rev. James Payton B.A. B.D., Pastor of Grace United Church, Trenton was the guest minister. In the morning he based his message on "The Stepping Giant" and in the evening "The Church."

Mrs. Craig Watson was pianist and she chose for her musical prelude "Eximia", for offertory "I Know that Thy Redeemer Liveth" and the postlude, "Triumphal March." The choir with Mrs. Gerald Clancy as director rendered two selections. The service closed with "O For A Closer Walk With God."

The Rev. W. G. Fletcher B.A. pastor of Rawdon circuit assisted with the evening service. The prelude was "A Prayer", offertory "A Melody of Prayer" and postlude, "The Crusaders". The Bible lesson was from Romans 12. St. Paul's Stirling junior choir under the direction of Mrs. Harold West and Mrs. David Duffin sang two selections.

The services closed with the theme "The Church's One Foundation is Jesus Christ the Lord."

Readers' Saturday Column

by Mary Moore

LETTER:

An enquiry from a lady for different recipes for chicken done in the oven brought this letter on. I sent you, while you were in Britain, a recipe called Chicken Gourmet, which is so simple and delicious I believe this lady would appreciate it in the unusual ingredient is chili powder. Perhaps you might find it worth publishing now that meat is such a devastating price . . . I am sending a dandy recipe for salmon fritters that couldn't be more economical and makes a lot . . .

I am enclosing a fascinating apple pie . . . a nice sensation to cut open the paper bag and find the pie in perfect shape resting on it. Mrs. W.

SALMON FRITTERS (courtesy Rita W.)

1 cup flour, 1½ teaspoons baking powder, ½ teaspoon salt, shake of pepper, ½ cup milk, 1 egg, well beaten, ¼ teaspoon paprika, 1 tablespoon grated onion, parsley or green pepper, 1 7-oz. can salmon (any grade, drained and flaked.

Sift dry ingredients together. Stir in milk, then egg, rapidly. Add balance of ingredients. Heat fat to 360-370 deg. Fahr. Dip tablespoon full of batter, a spoonful of batter and slip into fat. Turn fritters as soon as they rise to top. Serve with hard-cooked egg sauce.

PAPER BAG APPLE PIE (courtesy Rita W.) . . .

1 unbaked 9" pastry shell, 3 or 4 large baking apples (about 1 lb.) (I used two peaches today — elegant. ½ cup sugar, 2 tablespoons flour ½ teaspoon nutmeg, 2 tablespoons lemon juice. Topping: ½ cup sugar, ½ cup flour, ½ cup butter.

Pare, core and quarter apples, then halve each quarter crosswise to make chunks (you should have about 4 cups) place in large bowl. Make filling: Combine first amount sugar, first amount flour and nutmeg in cup; sprinkle over apples; toss to coat well. Spoon into pastry shell; drizzle with lemon juice. Combine topping ingredients in small bowl cutting in butter and sprinkle over apples to form top. Slide pie into a heavy brown paper bag large enough to cover pie loosely; fold open end over twice and fasten with paper clips; place on large cookie sheet for easy handling. Bake at 425 deg. Fahr. for 1 hour; split bag open, remove pie and cool on wire rack.

ANSWERS:

Thank you Rita W. Here is your

CHICKEN GOURMET (courtesy Rita W. — repeated from April 30/60):

(4 servings)

½ cup butter or margarine, 1 clove garlic, minced, 1 teaspoon salt, ½ teaspoon chili powder, ½ teaspoon pepper, 4 chicken breasts or legs.

Melt butter in small saucepan. Blend in garlic, salt, chili powder, pepper and mustard. Place chicken in shallow baking dish with tight cover. Pour butter mixture over. Cover dish. Bake at 350 deg. Fahr. for 40 minutes Remove cover; turn oven to 325 deg. and continue baking often, until tender, about 20 minutes. Serve on hot platter, spoon Sauce

Dinner Menu

SATURDAY

Macaroni and Cheese with Wiener and Tomato Topping; Candied Carrots; Crisp Cole Slaw; Peach Crisp with Pouring Cream; Tea.

SPEAKING of MANNERS

PATRICIA LEWIS

TIPS ON BON VOYAGE GIFTS

It's getting rather lonely around these parts;

All my friends — or so it seems — are taking advantage of off-season rates to fly to Paris, Rome and other fascinating tourist spots, both East and West.

Which, from the slight twinge of envy that goes along with each departure, there's also the problem of what sort of bon voyage gift to give. Although the plane is not going into orbit, the present has to be weightless — or almost so — and small enough to tuck into a handbag, pocket or airline case. Also — to be practical — it should have some connection with the trip and not just serve as an extra piece of baggage.

If you're in the same boat (land-locked, to be sure), here are a few suggestions that seem to fill the bill on all counts. All can be budget-priced.

The most expensive of the group we bought is a compact kit containing two plastic cups with individual heating units for warming water, instant coffee, soup, etc. The heating units have adapters. They can be used anywhere, no matter how the electricity is piped in. They come in an attractive tapestry-print case that has a convenient carrying handle. This was less than eight dollars.

Another handy gadget, and bigger than the palm of your hand, is a package containing a stretchable clothes line for hanging up stockings and undies after their nightly bubble bath. Pellets of detergent and a few plastic laundry clips are included.

For friends who want to look well-groomed at all times, there are packages of disposable tissues impregnated with cleanser that do a quick cleanup job. One type is just the right size for taking off make-up or just losing down a shiny nose before repowdering. Another large size can do a creditable job on hands and children's faces, as well.

Extremely practical, for friends who are not fluent in the language of the land they're visiting is a pre-stage of language cards that can be consulted readily when a quick reference is needed. There's one in Japanese, Russian, French and Spanish, to name but a few of the countries and the variety of situations they cover.

Another very handy item is a booklet that costs less than a dollar and covers everything the traveler should know about fiscance and rates of exchange in practically every country imaginable. In addition to listing foreign equivalents, it also offers a personalized touch by suggesting who should be tipped and how much, so the tourist can be sure he's doing the correct thing about this usually sensitive question.

Another "find" is a plastic case containing a number of vials for pills, a thermometer, and a drinking cup that's compact and collapsible. The pill vials, incidentally, have room in assorted colors to help a forgetful traveller remember what is in each.

Rally Day Service Well Attended

WHITE'S DISTRICT — Rally Day service was observed at White's Church on Sunday morning with members of the Sunday School assisting the superintendent, Mrs. Albert Jones and the Rev. T. F. Townsend.

A promotion service was held. Gillian Miller and Cheryl Knowlton were promoted from the primary class to the junior class after repeating in unison, "The Ten Commandments". Lynn McDonald, Heather McWilliam, Laurel Fehr, Linda Thompson and Jimmie Jones of the beginners' class were promoted to the primary class after singing, "Jesus Loves Me". All received certificates of promotion.

There was also a presentation of bronze attendance pins to Gwen Sickle and Cynthia Jones by their intermediate teacher Mrs. Lorne Hunt, to Wendy Jones, Kathy Jones, Donna Thompson, Penny Sickle and Barbara Ketchison of the junior class by their teacher Mrs. Lawrence Dafoe; to Debbie Hunting, Christine Jones and Helen Ketchison of the primary class by their teacher Mrs. Albert Jones; and to Heather McDonald, Vicky Sickle and Linda Thompson of the beginners' class by their teacher Mrs. Eric Jones. The Rev. Townsend commended all for their fine work.

Miss Gwen Sickle read the Scripture Isaiah 35 and led in the prayer.

The junior choir sang, "Jesus Loves the Children" and the senior choir rendered, "Thy Work, O God Needs Many Hands." Mrs. W. Jeffery presided at the piano.

The offering was taken by Masters Bill Hunt and Danny Sickle and is being used especially for Wonju hospital in Korea.

ARTISTIC PICTURE FRAMING
FRED B. HUDSON
165 Bleecker Ave., Belleville

MAY SHOREY BUNNETT
HAS BEEN SELLING
CHARIS FOUNDATION GARMENTS
IN BELLEVILLE SINCE 1932
And is continuing to serve her many customers at
238 PINNACLE STREET (Opposite Corby Public Library)
CHARIS OF BELLEVILLE

THE THIN EDGE OF THE WEDGE

IF THE 'YES' VOTE WINS ON SEPT. 26, ANY SUITABLE BUSINESS IN BELLEVILLE MAY APPLY TO THE LIQUOR CONTROL BOARD FOR A LICENCE WITHOUT ANY FURTHER VOTE OF THE PEOPLE...

What is Meant By "Suitable Business?"

The Liquor Licensing Act reads, "The Board may, subject to part 111, issue a dining lounge licence to the proprietor or operator of any hotel dining room or OTHER DINING ROOM . . ." Chapter 38, Sec. 59. Further the Act defines a "dining room" as "part of a hotel, inn, restaurant or railway car provided with special accommodation . . ." Chapter 38, Section 2 (h).

How many more outlets for the sale of alcholic beverages do you want in Belleville? Remember that the family dollar, if spent for liquor cannot be spent on the necessary things of life. In Belleville alone $446,196.00 was spent for—Relief and Children's Aid in the past year. What proportion of this money was spent because of broken homes through alcoholic beverages?

OTHER FACTS TO CONSIDER

Young people may not be tempted to enter a beer parlor. It is not a glamorous place. The cocktail lounge with its attractive setting, dim lights and enticing music will tempt young people to indulge in intoxicating beverages.

- Alcoholism has increased 187% in Ontario in the ten years of Cocktail Lounges. (Ont. Alcoholism Research Foundation).
- 5,000 additional alcoholics are produced each year in Ontario (O.A.R.F.)
- $1,000,000,000. is spent on alcoholic beverages in Canada each year — $200,000,000. more than is spent on education.

Vote NO to both questions

You'll Feel Better and Be Better

Watch Channel 11 - CKWS Kingston

Sunday 5.30 6.30 7.00 10.30
Monday 6.25 8.00 10.00 11.20
Tuesday 6.35 7.30 10.30 11.20

This Ad is sponsored and approved by the Belleville Vote "NO" Committee
For Baby Sitters and Information Dial WO 8-5744 & WO 8-5575

COMMITTEE ROOMS — 118 Front St. Street — Dial WO 8-5744 or WO 8-5745

AIR-CONDITIONED
MODERN CHAPEL

MODERN SERVICE
QUIET REVERENT DIGNIFIED
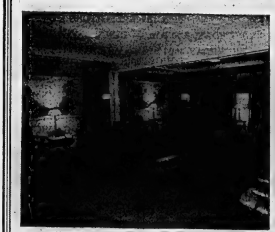
AIR-CONDITIONED
NEW... RECEPTION SUITES
"Offering Every Convenience and Facility"

THOMPSON FUNERAL SERVICE
Since 1883
"Every Family Can Afford Our Services"
Thomas C. Thompson David B. Thompson 38 EVERETT ST.
Thompson Funeral Chapel
WO 8-5033

DRY CLEANING
SHIRT LAUNDERING
BY
Woodland

Maurice H. Rollins
PERSONALLY INVITES YOU TONIGHT & TOMORROW TO INSPECT THE NEW & DIFFERENT
HI-RANCH "The Shalimar"
OPEN HOUSE HOURS
TONIGHT 'TIL 9 P.M.
SUNDAY 2 - 9 P.M.
MAURICE H. ROLLINS CONSTRUCTION LTD. 510 BRIDGE STREET EAST WO 8-5595

Second Glance

By Viva Richmond Graham

"LAND OF THE SKY BLUE WATER"

"Before the coming of Europeans, Minnesota was occupied by two powerful Indian tribes, the Ojibways (or Chippewas) who occupied the northern portion and the region along the Mississippi River, and the Sioux (or Dakotas) who made their homes in the south and west."—Hammond's Universal World Atlas.

"Side walk cafes are becoming very popular in Toronto", a young Belleville man, now living in the city tells us. "They are in many unexpected parts of the town; in the crowded centre; or in quiet secluded areas".

Even London, we hear, has taken to — the outdoor pub. One publican says his pub's terrace was crowded on Christmas Day last year. "You'd thing open-air places wouldn't survive in this climate. But some of our customers take their pints outside when it's pouring. They say they like the fresh air and the sound of the patter-patter of rain on their brollies (umbrellas)."

So perhaps it isn't too surprising to find ourselves sitting at a side walk cafe à la Paris, here (however temporary), on the plaza of the new 49 story National Bank building in this beautiful spacious city of Minneapolis, Minnesota. For it is in honor of, a way of celebrating, the bank's first anniversary in its new towering quarters — and the coffee and refreshments are all on the house!

As we sit in awe of this pillar of 52,000 square feet of glass, in aluminum and steel exterior, the equivalent of 220 average size family residences, maintaining a 40-man housekeeping crew, we listen to one, who kindly explains how this bank, founded in 1857 when this city was only a frontier village, has been a "financial partner" in the growth, not only of Minneapolis, but of Minnesota which became a state in 1858. It also serves what is called the Upper Midwest, being a part of the Ninth Federal Reserve District, which includes North and South Dakota, Montana and North Wisconsin and Michigan.

How well it has fulfilled its role in the life of the community and district is evident in the many interesting stories of its work.

"Consider the story of two brothers who started a construction business here in 1875. Their first job was to improve navigation on the Minnesota River. Hand in hand with the westward expansion of the nation, by the end of the century they had built over 5,000 miles of railroad. Other work followed: stripping and mining operations on the Mesabi range, ore docks on Lake Superior, hydro-electric projects, waterways, bridges, industrial plants and highways everywhere in the western hemisphere. The entire eventful business history of the firm intermingles with the First National Bank.

"Then, too, the high quality of durum, hard spring wheats and other grains produced by the area's soil and climate, combined with the industry of Upper Midwest farmers have been major factors in building the Minneapolis Grain Exchange to its position as the world's largest cash grain market. This bank has had a key role in financing the movement, storing and marketing of Upper Midwest grain from the beginning of the exchange in 1851.

"How well the bank has performed task for estate owners and their families is attested by the fact that today it is serving the third and fourth generations of Minnesota families without interruption . . .

As we listen, the bank becomes more and more a symbol of a people's faith, hope and loyalty in their new land, and our thoughts begin to drift about this lovely state, once part prairie, part fruitful, the home and source of the mighty Mississippi River, sparkled with numerous lakes and everywhere, for us, made strangely familiar and animated by stories and adventures! Not of history books alone, but by that magic preface to stories pertaining to it, by my mother's: "When I was a little girl in Minnesota . . ." Here my mother was born. Here my maternal ancestors pioneered this splendid land.

It seems most fitting, that Minnesota and Ontario borders should touch. Fitting that two

SOCIAL and PERSONAL

ENGAGEMENT NOTICE

Mr. and Mrs. Graydon Brummel, Belleville, Ontario, announce the engagement of their daughter, Joan Elizabeth, to Laverne Eugene Bailey, son of Mr. and Mrs. Eugene Bailey, Picton, Ontario. Wedding will take place in October.

• • •

At the recent Sedora—Chapman wedding solemnized in Cooper United Church, Mr. Norman Harris, Belleville was groomsman, while Mr. Richard Chapman, brother of the bride, Glenburnie, and Mr. Ronald Brown of Peterborough, were the ushers.

Women's Activities

ST. MARGARET'S

EVENING GUILD

St. Margaret's Evening Guild held its first fall meeting on September 17 in the church hall, with an excellent attendance.

The president, Mrs. Bruce Bishop opened the meeting and reports were read by the secretaries and treasurer.

Two new members were welcomed into the Guild, Mrs. P. Tate and Mrs. Hall. The Guild was pleased to welcome Mrs. Bishop from England, Mrs. E. M. Grew.

The remainder of the meeting was turned over to Mrs. Frank Sorensen, convener of the fall bazaar, who heard reports from the various committees.

Following the adjournment of the meeting the ladies enjoyed a game of military whist.

Refreshments were served by Jessie Poulton and her group.

U. C. W.

BAWDEN — The September meeting of Mount Pleasant-Bawden United Church Women was held Thursday afternoon at the church hall with 15 members, three pre school children and the pastor in attendance.

Mrs. Mildred Wrighsman presided and opened the meeting with Mrs. Garth Joslin as pianist. Mrs. Ross Jeffs, read the report for Mrs. Donald Spencer gave the financial picture. An invitation to visit Springbrook U.C.W. bazaar and tea was accepted. Mrs. Herbert Bawden read a thankyou for the recent bale of clothing which had been forwarded. It was decided to purchase the book "The Word and the Way" and literature re "Pen Oaks" was read. Plans were made to hold an afternoon tea and bazaar in October with a quilt basket. Several neighboring groups will be invited. A committee meeting was held Monday evening at the church hall under the convenership of Mrs. Burton Sharpe to complete final arrangements.

Mrs. W.G. Fletcher presided over the program based on Christian education. She opened with "Wonderful Love" and prayer. Mrs. Ross Jeffs read "The Parable of the Sower". Following the meditation the offering was gathered by Kathy Sharpe. Mrs. Will Jeffs contributed a piano solo. Mrs. Ernest Spencer read an article on the program theme. The Rev. W. G. Fletcher presented a film strip entitled "Together We Grow" which was based on a workers' conference.

A short discussion followed and refreshments were served.

hands might reach across the border or to speak — that they might clasp in friendship, and eventually in love and marriage — as did my Canadian father and American mother.

ANTIQUES

HAVE YOUR ANTIQUES

RESTORED & REFINISHED

H. STEINPATZ & SON

CABINET MAKERS

PHONE WO 2-6654

Buy BALDWIN "THE WORLD'S FINEST" by BRADLEY

PIANO and ORGAN CO.

347 Alfred St. at Princess

Kingston

Dial LI 6-4928

MAIN STORE:

c. 285 Laurier Avenue W.

OTTAWA CE 2-2004

Mr. and Mrs. Herman Clair Rupnow, Belleville, are shown signing the register following their marriage in Bethel Chapel, Belleville. The bride is the former Marjorie Mavis Card, daughter of Mrs. Frank Card of Belleville, and the late Mr. Frank Card. The bridegroom is the son of Mr. and Mrs. Ewart Rupnow, Detlor, Ontario. (Photo by Lumbers Studio, Belleville).

RUPNOW — CARD

Large baskets of white and pink gladioli adorned the altar of Bethel Chapel, Belleville, on Saturday, recently, when Miss Marjorie Mavis Card, youngest daughter of Mrs. Frank Card and the late Mr. Frank Card, became the bride of Mr. Herman Clair Rupnow, son of Mr. and Mrs. Ewart Rupnow of Detlor, Ontario. Rev. Douglas Robinson of Bancroft officiated at the double ring ceremony.

The bride, given in marriage by her brother, Mr. Elmer Card of Bancroft, looked radiant in her full-length gown of silk with a cathedral train. The moulded bodice featured a square neckline and short sleeves of lace accented by a three-quarter length armlets. She wore a crown of white pearls with a shoulder-length veil and carried a large bouquet of pink roses and button mums mingled with ivy. A single pearl necklace completed her nuptial ensemble.

Her attendants included her nieces, Mrs. Marlene Franky of Bancroft, as matron of honor, Miss Kayla Shannik of Belleville, also Mrs. Paula Percy of Markham, Miss Marlene Fenton of Gananoque and Miss Fern Landry of Toronto. The matron of honor and bridesmaids were gowned in azalea silk, fashioned with short, full skirts accented by a panel of white lace down the front. The bodice featured cape necklines and short sleeves. They were pearl necklaces and lace gloves, gifts of the bride. The headdresses were rosettes with a short veil and they carried arm bouquets of white and azalea gladioli.

Two attendants of the bride, Miss Wanda Davidson of Belleville, Miss Elaine Card of Bancroft and the bridegroom's sister, Miss Shelley Rupnow of Detlor were flower girls. They looked sweet in their short white silk dresses and matching gloves and shoes and headdresses of rosettes and short veils.

The bridegroom was attended by Mr. Bert Donaldson, St. Thomas, as groomsman, and the ushers were Mr. Wayne Rupnow of Detlor, Mr. Conrad Rupnow of Toronto, brothers of the bridegroom, Mr. Wayne Jenkins of Bancroft, nephew of the bride, and Mr. Norman Lehigh of Coe Hill. All were attired in white dinner jackets, black trousers and matching accessories. The bridegroom's gift to the attendants were jewel boxes.

During the ceremony Miss Noreen Brooks of Belleville sang "The Wedding Song" and "O Perfect Love" during the signing the register. Mrs. Brooks accompanied the soloist and provided the music for the entire ceremony.

The reception was held in Bethel Chapel parlor, where the guests were received by the bride and bridegroom, parents and members of the bridal party. The bride's mother chose a pale blue sheath of organza over taffeta embossed with white fabric flowers, set in surrounround accents in the large isbs of organza. She wore white accessories and a corsage of pink roses. The bridegroom's mother was attired in a printed sheath of pale green and yellow organza over taffeta, white accessories and a corsage of bronze mums.

The bride's table was centered by a three-tier wedding cake decorated with roses on the top and sides. Silver candelabra with tall white candles and bridal bouquets completed this pretty setting. After the wedding breakfast was served the bridegroom honored his bride by singing "Because."

For travelling, the bride chose a white, three-piece linen suit trimmed with black, matching black accessories and a corsage of red roses.

Mr. and Mrs. Charles Rupnow are residing at 265 Charles Street, Belleville.

Guests were present from St. Thomas, Toronto, Markham, Trenton, Belleville, Kingston, Gananoque, Madoc and Bancroft.

Previous to her marriage the bride was honored at a shower at the home of Mrs. Alan Berry and Edith Davidson of Belleville; at a miscellaneous shower at the home of Mrs. Tom Card, Bancroft, and at an afternoon tea at the home of Mrs. Malcolm Martin, Ormsby, where the bride was presented with a chest of silver.

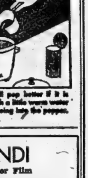

Wife Preservers

Popcorn will pop better if it is sprinkled with a little warm water just before going into the popper.

Going Places

Tips to Help The Traveller Get Most Out of His Camera

By SHIRLEY & BOB SLOANE

About the only trouble with any trip is that no matter how long and pleasant it may be, eventually it ends. That's reason enough why nearly one out of three North Americans owns a camera.

Since no holiday is complete without pictures, here are some tips on getting the most out of that family's badge along over your shoulder.

1. Know your camera. If it's new, take a roll of exposures before your trip to familiarize yourself with its individual characteristics. No two cameras are exactly alike and you may find it necessary to adjust your technique. Exposure guides are general rules and frequently require modifications for different cameras.

If your camera is an older one, have it checked over and cleaned by a dealer. Make sure it's free from light leaks and that the spool isn't binding. Incorrect winding is ruining and the kind of pictures you intend to take, so he can also recommend appropriate lens and filters.

2. Know your subjects. No trip should be planned without some sightseeing up on the areas to be visited, or else you're as it bear in mind the famous landmarks of the places.

Eastman Kodak puts out an excellent series of guides to various parts of the world specifically for the picture taker, available at camera stores. They describe the most picture prone sights and give data on speed, lighting and other technical matters for each suggested subject.

PEOPLE ARE IMPORTANT

3. Use people to improve pictures. Anybody can buy a postcard of Notre Dame, but only you have to have your shot of your wife or friends standing in front.

Mountains and scenic shots have a way of appearing remote and lifeless without a foreground object, preferably people looking at the scene. Barring that, overhanging branches or foliage up front, or rocks or streams leading to distant view lend perspective and a professional touch.

In short, each picture should have an individual meaning to you that a postcard wouldn't.

4. Know the rules. There are restrictions on picture taking in museums, palaces and the like. Paris' Louvre lets you bring your camera in for a small fee, but it will be banned in the Vatican Museum. Most cathedrals prohibit picture taking inside. And stay away from military installations in sensitive areas unless you want to be photographing the local lockup from the inside looking out.

5. Don't be afraid to try difficult shots. A picture passed up for fear the lighting is inadequate is forever lost; if you take it anyway the worst that can happen is that you'll waste an exposure. You'd be surprised how often a decent picture comes out under adverse conditions.

6. Keep your pictures simple. The basic rule of good composition is not to clutter a shot. Several striking close-ups are better than one shot with too many elements. Your view finder will tell the whole story; seeing that you have a centre of interest in it will ensure a good start with lasting interest.

7. Use color for all its worth. Color film is only a little more costly than black and white today, and you'll deem it well worth the added expense when you see the bright red coats of the Buckingham Palace guards, the incredible pastels of the Southwestern desert or the delicately colored cactuses of South America's Indians.

Our own travels are all recorded on movies, and the presentations of reliving our trips on a screen are enjoyed the greatest rewards we've had. Everything springs to life with a quality we can't duplicate.

Fine movie cameras can be had for as little as $100 today in discount houses today. Even at full retail, 50 feet of color film, about 10 minutes, it can be bought and developed for $4.

Electric eye movie cameras, which take the guesswork out of setting lens apertures, can be had cheaply, too. However, you want to learn the idiosyncrasies of these since the eye can be "fooled" into an improper setting by side or back lighting.

DO YOU HAVE...

—a marital problem

—trouble with your children

—difficulty in budgeting your income

If so, the Children's Aid Society can be of help and invites you to talk it over with one of the members of its family service department staff. You will find them sympathetic and understanding of your problem and desirous only of helping you to help yourself. There will be no obligation on your part and you may terminate the contact at any time.

The Society's offices at 63 Moira St. West are open from 8.30 to 5.00 o'clock Monday to Friday each week. For your own convenience, it is suggested that you telephone for an appointment. Your call will be treated with complete confidence.

In Belleville this service to families is supported by the Belleville United Appeal.

"THE SHALIMAR" IN WESTGATE

Continuing our policy of more House for Less Money "THE SHALIMAR" boasts 2,000 sq. foot of finished living area, also included are all service paved roads and curbs.

OPEN HOUSE

WED. - SAT. - SUN.

2.00 p.m. to 9.00 p.m.

Maurice H. Rollins

CONSTRUCTION LTD.

510 Bridge St. E. Belleville

ANTON R. LENDI

Will Personally Narrate His Color Film

PAGEANT OF SWITZERLAND

— PATTERN FOR PEACE —

TUESDAY, OCT. 2nd - 8.00 P.M.

TABERNACLE UNITED CHURCH

Sponsored by Tabernacle U.C.W.

ADMISSION 75c — STUDENTS 50c

ANNOUNCING

A BRAND NEW SERVICE IN BELLEVILLE AND DISTRICT

Pil-O-Bar

PILLOW REVITALIZER

CLEANS, FLUFFS & DEODORIZES. A completely new kind of service! Pil-O-Bar not only cleans the feathers in your pillow, but removes bacteria and deodorizes too!

An exciting plus feature that makes new pillows out of old. Whilst your pillow is being cleaned we replace outside ticking with a new, attractive floral covered ticking — and you'll be surprised at the modest cost.

It's The Modern Way To Clean Pillows—It's The Only Way! Kills All Disease Producing Bacteria And Sanitizes as Well

This is the only pillow cleaning machine in this part of Ontario.

4.95 a pair

SPOTLESS CLEANERS

PICK-UP AND DELIVERY, CALL TRENTON EX 2-3556

TELEPHONE CHARGES RETURNED WITH EVERY ORDER

AT RONALD KEEL'S

4 SEPTEMBER SPECIAL

COFFEE SPOONS

ROGERS BROS. SILVERY MIST PATTERN

$1.29 IN GIFT BOX

RONALD KEEL JEWELLER

296 FRONT STREET AT VICTORIA AVE.

THE FAMILY COUNCIL

Harriet Y. — He's dejected and I feel it's my fault.

Evan Y. — My best years are over and nobody can help me.

* * *

Harriet Y. — This is an embarrassing topic, but I want to determine whether Evan's depression is my fault and whether there's anything I can do about it.

He's, 47 and I'm 42. We've been married 26 years and have four married children. But he seems to get no pleasure out of the grandchildren, and has no enthusiasm for anything. I see other men, other couples making plans for trips, for new careers, for learning new skills. Not Evan. He just sits around the house, sighs, stares at TV but can't tell you what it's about.

Someone suggested to me that he may be worrying about his failing sex powers, and that it was up to me to make him feel stronger again. Maybe I should be bringing him to a doctor for medicine or treatment. I want to do my part, but Evan says forget it.

* * *

Evan Y. — Maybe if Harriet hadn't been so cold toward me in the early years, I'd feel closer to her now. But she always had a million excuses for keeping me far away. Either it was the children, or her headaches, or the weather, or she was tired. After a while I got to believe the real reason was that she couldn't stand me, that it was plain repulsive to her. Long ago I decided I'd forget about that part of life. I know others do and they get along okay. They get interested in lots of other things.

But my trouble is I can't get started on anything really gripping because I feel too alone. I can't put my heart into a hobby or visiting or even puttering because I feel I'm such a nobody, such a failure, that I can't help me now. Neither can a doctor. I'll stand by Harriet as her husband and companion. I'll go see the kids with her. But I know I'm just a has-been now.

* * *

The Council: Phonetically it's not a big jump for you, Evan, to move from "headache" to "husband." Psychologically, the leap may look like Everest! Yet, with a few gentle nudges from outside professionals, plus a surge of new hope from inside yourself, you may return coolly to Harriet's side within a few months. She's willing to help. The crucial "yes" must come from you.

And all you've been saying the last few years is "no." You've created your own emotional crisis through an exaggeration, a magnification of the importance of sexual potency in achieving a successful life. You are unduly conscious of wanting sexual capacity and unaware of the fact that the same condition exists among millions of other men in your age group. These expect it, accept it, adjust to it, and go on to live long, healthy and useful lives. Sexual activity becomes an individual, not a statistical, matter and should be easily relegated to its special niche in a treasure-house of interests.

While the do-it-yourself angle is the "right angle," the "professionals" mentioned should and should be invoked to brush away the cobwebs and reduce Evan's middle-age fogeyism. A doctor may help with hormones and chest-up pills (anti-depressents). A marriage counselor may, believe Harriet's good intentions and hold out assurance of improvement for Evan.

And there are excellent books available to hearten those who slump into hopelessness.

I'm sooner Harriet as to her "part," we'd say, applaud Evan, at every chance. Maybe with him over any small departure from his "rut" is a walk in the park, a cake-baking experiment. Plan interesting joint projects—anything you must do together — like move around the living-room furniture! Numbers a little, too. Eventually he'll stop feeling "repulsive" and realize you enjoy his presence as your mate.

Berlin Blockade Likely Asserts Refugee Colonel

BONN (AP) — The highest ranking East German Army officer ever to escape to the West said that he believes West Berlin will be subjected to a blockade after the Russians sign a peace treaty with Communist East Germany.

"I have no concrete evidence that this will happen but I must make this assumption on the basis of conversations I had with higher ranking officers," Lt. Col. Martin Herbert Loeffler said at a press conference.

"I do not expect that a military operation will be taken against West Berlin because there have been no preparations for it," Loeffler said. "However, all units stationed around Berlin are kept ready for battle at all times."

Loeffler, a former regimental commander of the East German People's Army and a graduate of the Soviet Army's Frunze Officer Academy, fled to West Berlin Sept. 8.

FORESTRY SCHOOLS

Britain's forestry commission maintains four forester training schools—two in Scotland, one in England and one in Wales.

Successful Living

(A Canadian Social Worker Helps with Human Problems)

Things to Do on Sunday

DORIS CLARK

DEAR DORIS—This problem is about Sunday afternoons. My mother and father both work hard on week days. So when Sunday comes they don't feel like going for a car ride, or inviting anybody in.

I am a teen-ager (14 years of age), so of course Sunday is supposed to be a good day for me. I call up friends to go out somewhere or do something, but they are gone to places with their parents or have planned something else.

I am really getting "fed up" with this routine. Would you have any suggestions for me?—FUN DREAMER.

* * *

DEAR DREAMER—In my book Sunday is family day. Sisters and brothers easily work up a barbeque or trip to nowhere, and Mom and Dad join in. But the girl who goes it alone has it tougher.

You are going to have to plan ahead. Take your pick.

1. One week ahead, invite three school pals for Sunday tea. Get Mom to let you prepare things yourself. She's tired.

2. Start a collecting hobby—buttons, coins, stamps, jugs, all rate high as collectors' items. Find a Sunday afternoon pal who will work with you on sorting, labeling.

3. Line up good reading, with the help of your librarian.

4. Bake one special thing on every fourth Sunday, following a recipe! When you get good at it, you'll be drawing friends to you—including boys.

5. Find out about Sunday concerts. Date up a friend well ahead to go with you.

Write again six weeks from now and share your successes with us.

* * *

DEAR DORIS—After ten years of happy marriage, my wife has left me, taking our three wonderful children with her to join her love in a distant province of Canada. He is considerably younger than she, and he has a devoted wife and five children at his own. They are almost penniless at the present time. For the past year I have suffered the agonies of a completely frigid woman for a partner.

My problem is that at forty I don't relish the prospect of endeavoring to find another soul mate in a dance hall or hotel lounge.

We left England five years ago endowed with the spirit of adventure. I have no relatives here. My wife accused me recently of being too perfect a husband. How can I meet a woman who has experienced a similar heartbreak and wants to live again?—ONLY HALF ALIVE.

* * *

DEAR ONLY—Dance halls don't attract the soul mate type. Heartbreaks, more likely.

The happiness you chase keeps dodging. But you need things to do. You can bring the other half alive with a new interest; a social group, sports activity, evening class.

Some volunteer work with boys, perhaps.

Get some ideas from your local Y. As you re-create, you circulate and you meet people. Women, too.

* * *

TO MISS BARBARA T.:—Please send me a stamped, self-addressed envelope for my leaflet on the profession of nursing.

* * *

(Don't just muddle along. Let Doris suggest a Canadian resource which can help you.)

Halloway

HALLOWAY — The sympathy of the community is extended to Mrs. Charles Smith-man in the loss of her father, Mr. Robbin, who passed away Monday evening.

Mr. and Mrs. Coleman Townsend visited relatives in Marlatte, Michigan, over the week-end.

On Saturday evening last, a ring party for Ray Crookwright was held at the McMillan summer cottage. A presentation of money was given Ray.

The United Church Women served turkey dinners at Stirling fair on Saturday and report it to have been a successful endeavor.

Mr. Leonard Frost has moved into Belleville and will be living in the County Home for the coming months.

Mrs. Ezrad Wilcox visited her friend, Mrs. H. Kolloway in the Belleville General Hospital recently.

Mr. and Mrs. John Vance and family spent Sunday evening visiting with her parents, Mr. and Mrs. Wesley Laing, 4th Thurlow, who had returned from a motor trip out West. They showed pictures taken enroute.

Miss Jean McMillan, who is attending Peterborough Teachers' College, spent the week-end at her home.

Miss Carol Denyes has entered the Belleville General Hospital as a nurse-in-training.

Those from here attending anniversary services in Marsh Hill Church on Sunday included: Mr. and Mrs. Embury Hough, Mrs. H. Townsend, Mr. and Mrs. Coleman Townsend, Mr. and Mrs. F. Emerson, Jean, Paul and Rickey Emerson.

Mr. and Mrs. Floyd Tyron attended his sister's wedding at Kaladar on Saturday.

Visitors of Mr. and Mrs. Earl Emerson on the 50th wedding anniversary were Mr. and Mrs. Eric Emerson and the Misses Carolyn Howe and Barbara McQueen, Belleville. Marsh Hill Ed were the recipients of several lovely gifts.

Mr. and Mrs. George Rayle, Belleville called on Mr. and Mrs. Earl Snider on Sunday afternoon.

Visitors at their cottage on Napittle Lake on the weekend included Mr. and Mrs. Hartley Brettel, Toronto; Mr. Glenn Reynolds, Frankford.

CUBA'S SIX-DAY PLAN

KEY WEST, Fla. (AP) — A six-day school week has been decreed for Cuban children. Havana radio said Thursday elementary school classes will begin Oct. 1 with youngsters attending Monday through Saturday. Cuban children formerly had Saturdays off.

Business Briefs

By THE CANADIAN PRESS

GOVT. WORKERS INCREASE

There were 88,457 government employees in Canada in June compared to 848,980 in May and 849,848 in June, 1950, the bureau of statistics reported today. The employees—including those working for Crown corporations and non-permanent services — earned $136,887,000 in June compared to payrolls of $130,054,000 in May and $126,991,000 in June of last year.

AIR TRAFFIC UP

Canadian air carriers enjoyed increases in both the number of revenue passengers and volume of revenue goods in May as compared to the same month in 1950. The number of passengers carried rose to 66,107 from 60,966 and goods flown increased to 10,150,311 pounds from 407,846.

WAIVE TAX CUTS

Hugh R. Montgomery, president of the Canadian Construction Association, said the federal tax incentives to stimulate the construction industry. He told a Montreal press conference Thursday that Canada's overall volume of construction has been maintained "largely by increases in the public works program, which now is being subjected to cutbacks."

YOU'LL NEED OIL Before You Know It

COLD WEATHER IS CLOSER THAN YOU THINK . . .
DON'T BE CAUGHT WITHOUT OIL

DIAL WO 8-5571

AND GET . . . Premium KLEEN-FLO Fuel Oil

- NO SOOT
- NO SMOKE
- NO SLUDGE
- NO FUMES

HARRY SMITH
FUELS LIMITED
"Exclusive Distributor"
132 Pinnacle Street WO 8-5571

OUT OF COMMON SENSE
YOUR BALLOT SHOULD LOOK LIKE THIS →

"This ad is sponsored and approved by the BELLEVILLE VOTE "NO" COMMITTEE.
Phone WO 2-6713 or WO 8-5317

Are you in favor of the sale of liquor under a lounge licence for consumption on licensed premises?	NO X
	YES
Are you in favor of the sale of liquor under a dining lounge licence for consumption with meals on licensed premises?	NO X
	YES

For New Ideas Inspect "The MARLBORO"
251 PARROTT DRIVE

For Top Quality at FAIR PRICES
CALL:
EARL BRETT
Construction
LIMITED
WO 2-5255
We Specialize In Homes Built To Order
ALTERATIONS & REPAIRS

ARE YOU RECEIVING THE NEW TV CHANNELS.
Trade In Your Present Aerial
For A New CHANNEL MASTER
Crossfire Antenna
and ROTOR

TRUE . . . that in a "picture-poor" area like this, there is no TV antenna so well designed to get maximum picture (and FM) clarity on ALL channels . . . as the new CHANNEL MASTER GOLDEN CROSSFIRE! In black-and-white and color TV!

We are licensed to install TV Antennas in Belleville

FREE ESTIMATES
CREDIT TERMS MAY BE ARRANGED
CIRCLE TV SERVICE
(BELLEVILLE) LTD.
We specialize in Radio, TV, Antenna & Washer Repairs
— FREE PARKING AT REAR —
260 COLEMAN ST DIAL WO 8-6791

ADVANCE POLL
FRIDAY AND SATURDAY — SEPT. 21st, 22nd
PINE STREET SCHOOL
POLL OPEN
9 A.M. 'til 6 P.M.
AND
8 P.M. 'til 11 P.M.
THE VOTE YES COMMITTEE RESPECTFULLY REMINDS ALL VOTERS
WHO WILL BE ABSENT FROM THE CITY
ON
WEDNESDAY, SEPT. 26th
PLEASE VOTE AT THE ADVANCE POLL
THE VOTE "YES" COMMITTEE WOULD BE PLEASED TO ASSIST ALL VOTERS WITH TRANSPORTATION OR INFORMATION
Call WO 8-6728
PLEASE VOTE
YES X
NO

An 'Incompetent' Young Mother Talks Back to Grandmothers

By THOMAS COLLINS

"Dear God, give me strength to realize my children are individuals not . . . that they need to be respected as well as loved.

"Make me wise enough to respect their intelligence, which I helped to mold, then leave them to decide their lives for themselves.

"Make me realize that the accident of birth does not make my children automatic servants to me, or make me a burden on them.

"Let me know how to cultivate their adult friendship, not try to buy it or hold their love by forcing on them a sense of responsibility . . ."

Thus begins the "Psalm of a Daughter-in-Law" that comes as answer to the "Psalm of a Widowed Mother" that appeared here a few weeks ago.

"I am a happily married woman," the daughter-in-law says. "We have three children. My husband and I are very sure that God has been good to us.

"But each of us was an only child, brought up mainly by our mothers alone. And according to our mothers we are ungrateful, extravagant incompetents. We have yet to be complimented by them on our success in marriage. We have had no help from either of them.

DIRE PREDICTIONS

"Of course we married against the wishes of our two mothers and amid all sorts of dire predictions as to the results. Both my husband and I heard that each of us was definitely not good enough for a mother's pride and joy. Remarks were dropped now and then as to when each of us could have married.

"No matter how hard I tried to please my husband's mother, or how hard he tried to please mine, it was always short of what the old folks expected.

"My husband was considered lazy and stupid. I was considered an inadequate homemaker. The general attitude toward us was that it was all 'such a shame'.

According to the daughter-in-law, a man and woman who love each other can survive the battle fought out by their elders parents, and still keep striving to please. But after a while the babies come along.

"Then the babies are being raised all wrong. What must the girl be thinking of? Does she have no sense? Or what a brute the husband is not to be of more help to the darling daughter! . . .

"Or, perhaps, says the daughter-in-law, the finances aren't being handled as the old folks think they should be. The problem is there for the young people to cope with, the complains, and cope with it they do. Until the old folks interfere and then it becomes a major problem.

MATTER OF GIFTS

Then there is the matter of gifts from the old folks. "Sometimes they are completely useless, but the old folks expect them to be treasured for life. Even a toy given to the baby must be treasured. Let it be broken, even though it was cheap and impractical to start with, and it's a blow right at the old folks' heart."

Continues the daughter-in-law: "The saddest part of all this is that the son or daughter manages to marry happily despite the parental objections, manages to overcome parental criticism with a thick skin, raise responsible children who somehow meet the approval of the grandparents despite the terrible treatment they have suffered at the hands of incompetents, and then . . . and then here' what happens . . . the grandparents take full credit for all that is good and wish to be thanked and worshipped for their so-called undying help and devotion.

"Then they wonder why we don't visit them, why we don't pay constant attention to them. They never realize that because of the way they have acted, and now act, we may not find their company pleasant . . .

Are you listening, Grandma?

Batawa

BATAWA — Mrs. W. Blair spent last week with her parents, Mr. and Mrs. R. Row in Brandville.

Mr. and Mrs. J. D. Sansone and boys of Warsaw spent Sunday with Mr. and Mrs. H. Patrick.

Mr. Max Johnson has returned to work after his recent stay in hospital.

Peter McGowan Dept. 700 started his 22nd year of service with the Batawa Shoe Co. on Monday.

Mr. and Mrs. Harry Van Hedegen celebrated their 31st wedding anniversary last week.

Congratulations are extended Mr. and Mrs. Paul Spurrell on the birth of a baby daughter, September 12, in Trenton Memorial Hospital.

A group of distinguished Canadians on a trans-Canada tour of major industries visited Batawa on Wednesday. David (S. Arnone, Oakville; Clive (Carruthers, Sault Ste. Marie; Robert A. Food, Victoria; C. J. J. Real, Chagnon, Point Alfred, Quebec; Raymond Lucas, Lucas, Lake, Saskatchewan; Stewart B. McDowall, Pincher Creek, Alta.; James P. Richards, Toronto and George D. Valentine, Calgary, Alberta. These gentlemen are taking posts abroad as assistant trade commissioners for Canada.

Mayor Fred Rutherford, Campbellford and Mrs. Rutherford visited friends in Batawa on Tuesday.

St. Ola

ST. OLA — Mr. and Mrs. C. Baker, Mr. and Mrs. Burton Baker and family of Gilmour were supper guests of Mr. and Mrs. William Baker on Sunday evening.

Mr. and Mrs. Oscar Phillips and daughter Gale returned home, Sunday evening after attending the ceremonies of their son Kennard to Joyce Jacques in Brantford, on Saturday.

Mrs. Wilfred Weber and Mrs. Lloyd Smith of Rochester drove from Rochester to Salmon Lake on Wednesday, September 12. Mr. W. Walker and Mr. Lloyd Smith drove up Friday evening. They were accompanied home by Gordon and Ross of Mr. and Mrs. Bruce Weller.

On Sunday, Mr. Wilfred Weller, Gordon and Glen and Mr. and Mrs. Lloyd Smith returned to Rochester. Mrs. Weller brought her mother, Mrs. Gordon King back and returned to her cottage on Salmon Lake for at least another week.

Mr. and Mrs. Michael Topping of Toronto spent the weekend at their camp on Salmon Lake. They visited Mrs. Thomas Ham and Mr. and Mrs. Morton Ham before returning to Toronto, on Sunday evening.

Mr. and Mrs. Douglas McComb of Montreal drove from Montreal on Tuesday to visit Mr. and Mrs. Hugh Nicholson at the Ridge. On Thursday they drove to St. Ola to visit Mr. and Mrs. Alan Carrol and family. They also visited Mr. and Mrs. Don Spirackett at Gilmour, on Friday and returned to Montreal on Saturday.

At Ormsby, Gilmour and Gunter church rally at Ormsby. Guntes church rally day was received. At St. Ola rally day will be held on September 23rd.

The Misses Edith and Barbara Phillips of Trenton spent the weekend with their parents Mr. and Mrs. Harry Phillips, of St. Ola.

Mr. and Mrs. C.E. Eggleton of Stirling and Mr. and Mrs. Gordon McGregor of Bancroftville who spent the summer at their cottage on Salmon Lake, have returned to their respective homes.

Mr. and Mrs. Stanley and family and family and friend Mr. Davies and daughter of Bellaway attended Mr. and Mrs. R. J. Wood, on Sunday.

Foxboro

FOXBORO—Miss Tena and Mr. Herb Watt attended the Shaw - Sager wedding in Queensboro on Saturday.

Sympathy of the village is extended to Mr. G. Shetler in the loss of his mother.

Mrs. J. W. Daniels left on Wednesday for Ottawa to spend a few days with her daughter, Mrs. A. L. Shorten, Rev. Shorten and girls.

Mr. David Skinner left on Wednesday for Kingston to resume his second year studies at Queen's University.

Miss Toni Wall with cohostess Miss Nancy Reynolds entertained about 40 ladies to a miscellaneous shower in honor of Miss Sandra' Fisher, bride-to-be

"Get your teeth off of that dial."

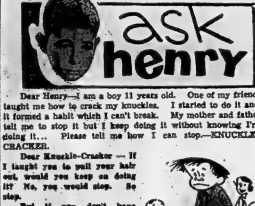

Dear Henry—I am a boy 11 years old. One of my friends taught me how to crack my knuckles. I started to do it and it formed a habit which I can't break. My mother and father tell me to stop it but I keep doing it without knowing I'm doing it... Please tell me how I can stop.—KNUCKLE-CRACKER.

Dear Knuckle-Cracker — If I taught you to pull your hair out, would you keep on doing it? No, you would stop. So stop.

But if you don't have enough will power, go around with boxing gloves for a while. —HENRY.

Dear Henry—I am a boy of twelve and I have a crisis on my hands. I like a girl friend who is the same age as me and we both like each other very much. But here is the problem: She is about half a foot taller than me. What should I do when I take her to dance; let her lead?—DESPERATE.

Dear Desperate—Your system is solved. You are too young to go dancing anyway. By the time you are as tall as her, you will be the right age.—HENRY.

Dear Henry—My friends always ask me who my girl friends are and I say that I haven't got any. But they still ask me. —POOR ELEVEN-YEAR-OLD.

Dear Poor Old—Tell them that you are madly in love with Josephine Skinner who lives in Rumbledorf and they will leave you alone.—HENRY.

Dear Henry—I have a couple of friends who treat me like I was poison! One of them used to be nice but now he is a spoiled brat. The other one is just a brat. To name all the things they've done would take up your whole column!

They've even broken into my strongbox and looked up a certain address of a celebrity I know! They are wild and uncontrollable in the house. Before one of them turned so angry I invited him up to our cottage. He still thinks he is going. What should I do?

They also try to ditch me on their bikes. I have one too and when I catch up to them they always say: "Two is a company, three is a crowd." What should I do?

P.S.—They usually try to smile their way out. Their teeth are a mighty big target.—GEORGE.

Dear George—Tell the kids you invited that the date is off. But before you call them up to tell them that you don't want to be their friend any more, look at yourself. Maybe you are stuck up and spoiled. Maybe you are poison to them.

Dear Henry—I am 14 and I like a boy 14. I would like him to like me too. I think he does but how can I tell he likes me if he doesn't tell me?—MISS M. H. W.

Dear Miss M. H. W.—Run one of those proof tests over a one-month period and count how many times he smiles at you: 25 or more smiles is booked, 15 to 25 is as good as booked, 10 to 15 keep trying, 5 to 10 hang on, 3 to 5 don't give up, 1 to 2 skip it.—HENRY.

GRANT FUNERAL HOME
68 North Front Street
BELLEVILLE - ONTARIO
DIAL WO 8-9119

A Salute to Belleville Industry from
MOIRA-SCHUSTER LIMITED
36 BRIDGE ST. EAST, BELLEVILLE - WO 2-4194

MEAD-JOHNSON OF CANADA LIMITED
Mead Johnson has been manufacturing infant formulas and nutritional products in Belleville since 1935. Its products are marketed today throughout Canada by two divisions of the company —Mead and Nutrition by the Edward Dalton Co.; infant formulas and other pediatric products, anesthetics and other pharmaceutical products by the Mead Johnson Laboratories. The company employs 300 people, of whom 121 are residents of the Belleville district.

NEXT TIME you need heating service call WO 2-4194 for prompt, courteous service. Moira-Schuster is Belleville's major supplier of coal oil and has served home and industry in Belleville for more than 40 years. Time and experience have brought Moira-Schuster renown for "Service and Satisfaction". You are sure of expert attention to your heating and guaranteed workmanship. Next time you're downtown, why not drop in and see us . . . look for the revolving "Time - Temperature" clock at 36 Bridge Street East.

Now Best Time to Plant Yews

By FLORA M. HAVILEY

Did you know that there are over 50 species, varieties and selections of yews? Basically speaking, however, all of them fall like these general growth habits: conical, spreading and columnar. This is the best time of the year to plant all evergreens and if evergreens are your list do consider the yews.

The Japanese upright yew is a general favorite for many uses. It can be used as a foundation plant if pruned properly each year. Single specimens can be kept at six or seven feet tall.

The spreading Japanese yew which has been a standby for years is passing out of the picture because it grows too rapidly and requires too much pruning. More compact forms of the same plant are now available. These have many names but if you ask your nurseryman for a compact spreading yew he will know what you need. The compact type grow two to three feet high and five to six feet wide. If you need an even smaller spot the dwarf Japanese yew is the one for you. Do emphasize the "dwarf" when you order.

The prototype of the columnar group is the well proportioned and hardy "Hicks' yew". Others include the Hatfield and Moon varieties. They do have an upright growth habit but should be pruned occasionally.

GROW IN SHADE

Yews will grow in the shade where junipers and dwarf pines fail. They do require excellent drainage and good soil. Before setting a plant out dig out the soil to one foot deeper than the ball of earth around the plant.

If you have heavy clay soil dig deeper and put in a few shovels full of fine gravel before fill in one foot with good top soil mixed with plenty of humus material. This can be peat, ground corn cobs, or leaf mold. Add a couple of cupfuls of general purpose fertilizer and mix in with the soil. Set the yew at the same level in the soil that it was in the nursery. Pack the soil well around the root ball and keep well watered until the yew is established. They will need extra water through the first summer after planting.

As soon as the yews fall, deciduous trees except the flowering dogwood, birch, magnolia tulip tree and sweet gum may be moved. Keep them well watered and loosen them and tie thoroughly to prevent winter winds from loosening the roots in the soil. No plant food should be applied at time of planting but work it into the feeder roots but it can be placed out a short distance where new roots will reach it in the spring.

Crofton

CROFTON — Mr. and Mrs. W. Salisbury of Belleville were callers at the home of Mrs. E. Crook on Thursday evening.

Mr. and Mrs. Ken Dalton and daughter of Englehart are guests of their sail, Mrs. W. J. Grundle.

Mrs. E. Crook and Mrs. D. R. Mabry were in Wellington on Thursday and called on Mrs. Rufus Garratt.

Mrs. George Stetson returned home Sunday after some weeks spend with relatives at Burlington and Guelph.

Mr. and Mrs. Charles Gray of Deseronto were guests of their mother, Mrs. W. J. Gray, on Saturday.

Mrs. Charles Haight of Belleville spent the weekend with her sister, Mrs. E. Crook.

DEAD IN CAR

SIMCOE (CP) — Hugh Alan Budd, 31, of Simcoe, was found dead in his car on a farm in nearby Charlotteville Township Thursday. Dr. Keith McIntosh, Simcoe coroner, said death was caused by carbon monoxide poisoning.

BINOCS MISSING

LONDON (CP) — Ernest Renoir was missing today — lost or stolen. Peter Wilson, chairman of the west London art section house, Sotheby's, notified Scotland Yard that Renoir valued at $14,000 disappeared from the trunk of his car Sunday.

BELLEVILLE RURAL
ELECTRIC POWER INTERRUPTION
SUNDAY, SEPT. 23rd
1.30 P.M. to 4.30 P.M. (S.D.T.)
(Weather Permitting)
FOR LINE CHANGES:
THIRD, CON. THURLOW ROAD — WEST FROM HIGHWAY NO. 14 TO ALDEN WEST TWP. BOUNDARY.
CLOVERLEAF DRIVE.
SIDNEY ST. — NORTH FROM HIGHWAY NO. 401
TRENT ROAD—WEST FROM BELLEVILLE CITY LIMITS TO AIRPORT.
FIRST, SECOND, THIRD CONCESSIONS OF SIDNEY TWP.
Hydro-Electric Power Commission of Ontario

Do you need a new chimney?
SELKIRK
Is the answer... here's why...

It's the chimney that comes in a package . . . as light and easy to handle, you can install it yourself in a few hours. Selkirk's original insulated design means a safe chimney at all times . . . no fire hazard. . . no condensation or frost problems with Selkirk's WARM-WALL design. Your heating unit will operate at peak efficiency with any fuel; gas, oil, coal or wood when you install the Selkirk chimney. Selkirk's first choice in chimneys!
Read-top design — the regular chimney in modern-round design of weather-resistant material. You may choose, as an optional extra, the traditional square brick design. (If you prefer, you may order the square design at a later date.) But round or square, you'll get the most economical chimney of your Selkirk, the original factory-built chimney.
SELKIRK METAL PRODUCTS LTD.
825 West St., Wooler, Ont. 10, Hamilton, and Notre Dame de Grace, Montreal, Quebec
SEE YOUR LOCAL DEALER ... or write!

ARTHUR A. SILLS AND SON LTD.
485 DUNDAS ST. E. WO 8-5731
BELLEWOOD LUMBER AND BUILDING SUPPLIES
485 DUNDAS ST. E. WO 8-5431
Across from Shopping Plaza
GRIFFITH LUMBER LTD.
ALBION ST. WO 2-6041
STIRLING LUMBER LTD.
STIRLING Zenith 5-9049 (No Toll Charge)

YOUR FAMILY IS YOUR GREATEST ASSET
HELP SAFEGUARD YOUR FINEST INVESTMENT
Vote "NO" on September 26
Phone WO 2-0713 or WO 8-5317
*This ad is sponsored and approved by THE BELLEVILLE VOTE "NO" COMMITTEE

Ontario Intelligencer SPORTS

Sport Slices...

RARE, MEDIUM, WELL-DONE

By GEO. H. CARVER, Sports Editor

SOFTBALL

Softball fans who made a point of staying away from the Belleville Fairgrounds this summer will get their last chance to see the district's two top clubs in action tonight.

Joyce Real Estate and the RCAF Flyers, who have battled each other tooth and nail since last spring, clash in the seventh and deciding game of the B. and D. finals at eight o'clock at the Fairgrounds.

The Flyers, who have shown more spirit than Joyce's in the titular series to date, will send pitching ace Mike Rainabniak to the mound. Joyce's will counter with Pat "Perfect Game" Maracle in what should be a great climax to the season.

No more than two runs have separated the clubs in any game of the series yet and tonight's battle promises to be even tighter. Two games have gone into extra innings.

The Real Estaters have led the series twice, 2-1 and 3-2, but the Trenton club, giving all its got in an attempt to win its first playoff championship, has come through twice in the clutch to even the count.

Tonight's game will settle the issue, once and for all, and those close to the scene look for one of the hardest fought battles in years.

Arrangements were made today to have the presentations of the Jim Barriage and the Herbie Henn Memorial Trophies made at tonight's game.

Pat Maracle won the Barriage Trophy as the league's Most Valuable Player and Jackie Elliott won the Henn Trophy for the Most Gentlemanly and Sportsmanlike Player. Both are repeat winners from last year.

Elsewhere tonight, Lightfoot Construction will attempt to wrap up the Commercial League championship against Trudeau Motors at the CNRA Park at six o'clock. Lightfoots lead the best-of-seven set three games to one. If Trudeau's win tonight, the sixth game goes Monday night, same park, same time.

* * *

The game bloomed on the duck front beneath a sullen rain-drooling sky this morning. The almanac says out in force along the bay fronts and other haunts.

I heard a blast of gunfire a few minutes past six, long before Ole Sol was due to lighten the horizon and the sky at this time was blacker than the inside of a whale. What the blaster was shooting at I don't know unless it was some of those oversize mosquitos that frequent the bay in spots.

Let's hope it is a good season despite the actions of illegal baiters. A good season lies mostly with the hunters. A real hunter is a conservationist—he does not kill indiscriminately, he obeys the law. He also protects the forest—is careful of fire.

E. W. Ferguson of the Department of Lands and Forests, has issued some timely "Do's" and "Don'ts" for hunters. If they are followed every hunter will have a good season.

THE DO'S

Get permission prior to hunting on private property. It is very easy to be a gentleman when talking to a landowner. Try it!

Take legal limits only!

Be a good sportsman. Share your game with the landowner. After all he did feed it all summer!

Adhere to laws pertaining to game. Please don't shoot the redhead and canvasback ducks.

Be careful with firearms as your hunting buddies would like you to hunt again.

Carry the necessary hunting licence and show it to your conservation officer on request. Don't be abusive. He's only doing his job.

THE DON'TS!

Fences have a specific use. Don't break them down. Don't use abusive language when talking to property owners. This creates the impression that scruples are limited.

Don't exceed limits just because the opportunity presents itself. Game is not aware of legislative limits.

Don't be a game hog as they are not welcome in the forests and haunts.

Don't throw away lighted matches or smoking material or you will not be hunting next year as game cannot live on bare rock.

Don't cross fences or other obstructions with loaded firearms as it takes at least another 20 years to produce another sportsman.

B. and D. SOFTBALL
FINALS
7th. GAME
TONIGHT
RCAF FLYERS vs.
JOYCE REAL ESTATE
FAIRGROUNDS 8.00 P.M.

Wills One Shy Of Cobb Rob Record

Giants Game Full Game

By BOB GREEN
Associated Press Sports Writer

Maury Wills, Los Angeles Dodger flash, tallied by one Friday night to equal Ty Cobb's modern major league record for stolen bases, 96, as the Dodgers lost to St. Louis Cardinals 11-3 in their 154th game of the National League season.

The loss, combined with San Francisco Giants' 11-5 triumph over Houston Colts, trimmed the Dodgers' league lead to three games over the Giants. Each has eight games to go.

Wills stole once, his fifth base, in the only really good chance he had against the Cardinals, but needed two to equal and three to break Cobbs' record, set in 1915 with Detroit Tigers of the American League. With eight games to go, he's almost certain to surpass it.

CAN SET MARK

The Mets are virtually certain to set a mark for the most games lost in a season. But it'll be in 162 games not, 154. Going into their 154th game Friday night, they had a share of the modern National League mark, 116 set by the 1935 Boston Braves.

The Mets beat Chicago Cubs 4-1. The modern major league record is 117 by the 1916 Philadelphia Athletics. Cleveland Indians, then in the National League, lost 134 games in 1899 for the all-time mark.

Milwaukee Braves beat Pittsburgh Pirates 7-3 behind Warren Spahn and Philadelphia Phillies defeated Cincinnati Reds 5-4.

Sandy Koufax on the sidelines more than two months with a circulatory ailment of the index finger on the left hand, was a surprise starter for the Dodgers against St. Louis. He lasted less than an inning.

He walked three men before Charley James hit a grand-slam homer. It was Koufax' sixth loss against 16 victories this season.

SIMMONS THE VICTOR

James' blow was more than enough margin for Curt Simmons (9-9). Simmons tossed a five-hitter.

Willie Mays led the Giants' 18-hit assault on five Houston pitchers with three singles and a double in four trips to the plate as San Francisco kept alive its flickering pennant hopes.

Spahn (16-14) tossed an eight-hitter for the Braves. It was the 325th career victory for the Milwaukee veteran, one short of Eddie Plank's record for left-handers.

Laycoe Buys Leaf Contract

Gerry Goyer To Portland

VICTORIA (CP)—Coach Hal Laycoe of Portland Buckaroos announced Friday that the Western Hockey League team has purchased the contract of centre Gerry Goyer from Toronto Maple Leafs of the National Hockey League.

GERRY GOYER

Goyer, 25, played with Los Angeles Blades of the WHL last season on loan from Toronto. He was leading the league in scoring at mid-season when he suffered a severe hand cut that kept him out of action until the closing weeks of the schedule.

Goyer finished high up in the scoring, despite the injury.

Four Teams Reach 90 Win Mark

CINCINNATI (AP)—When the Pittsburgh Pirates beat the Cincinnati Reds Thursday night, it marked the first time in National League history that four teams reached the 90-victory mark in fewer than 154 games.

Thursday's victory was the 90th for the Pirates, League-leading Los Angeles has won 89 games, San Francisco 85 and third-place Cincinnati 84.

The National League said there were only 10 seasons before 1962 when as many as three teams won 90 games. The last time this happened was in 1956 when the finishers were Brooklyn, Cincinnati and the Milwaukee Braves.

SELLS CENTRE

TORONTO (CP) — Ted Purdon, a centre formerly with Sudbury and Kitchener-Waterloo of the English League, was sold Friday night by Toronto City of the Eastern Canada Professional Soccer League to New York Ukrainians of the American Soccer League for $2,500.

—FIGHTS—

By THE ASSOCIATED PRESS

Los Angeles—Johnny Riggins, 132½, San Francisco, knocked out Alejandro Lavarnia, 312, Argentina, 6.

Hamtramck, Mich.—Isaac Logan, New York, knocked out Danny Boy West, Washington, D.C., 8, Welterweights.

Phone for Appointment
Daytime or Evening
CustomTailoredClothes
NEWT WILBUR
962-9252
128 FOSTER AVE.
(Opp. Masonic Temple)

Twins, Angels Miss Chance

Yanks Lose Game, Gain Ground

By MIKE RATHET
Associated Press Sports Writer

In the round-and-round-we-go American League pennant race the latest stars are Deacon Jones and Pete Ward.

Jones, lashed a single with the bases loaded in the seventh inning that broke a 2-2 tie and carried Baltimore Orioles to a 3-2 triumph over Minnesota's second-place Twins.

Although the Yankees lost, they managed to gain ground in their battle for their 13th pennant in 14 years. The loss put the Twins 4½ games behind.

Now any combination of three New York victories and/or Minnesota defeats will clinch it for the Yankees. The Yankees have seven games remaining, the Twins six.

The third-place Los Angeles Angels also lost an opportunity to cut into the Yankee bulge, losing 9-6 to Cleveland Indians when John Romano drove in the tie-breaking runs in the ninth inning. The Angels trial by 7½ games with eight left to play.

Detroit Tigers defeated Kansas City Athletics 6-1 behind Don Mossi's five - hit pitching and Boston Red Sox downed Washington Senators 6-1.

The Yankees carried a 6-1 lead into the ninth. Then the White Sox erupted. Wellie Fox and Camilo Carreon singled and Bob Roselli followed with a double that scored one run. Luis Aparicio walked to load the bases and Joe Cunningham cleared them with a double. Floyd Robinson walked and Al Smith drove in the tying run with a double. Jim Landis then was intentionally walked and rookie Jones came to the plate to his winning single.

Camilo Pascual (19-10), seeking his 20th victory for the Twins, was locked in a 1-1 duel with Robin Roberts (10-8) when the Orioles started to roll in the

(Continued on Page 19)

too much togetherness!

Is this your home? Living-room cramped? Feel boxed in? Falling over the cat? You need more living space... quick! Here's where your basement pays off. Convert that wasted space into a multi-purpose family room. Make your home seem twice as big! Ask your building supply dealer to show you "6 Master-Designed Recreation Rooms"... the most extensive book on rec' rooms ever published!

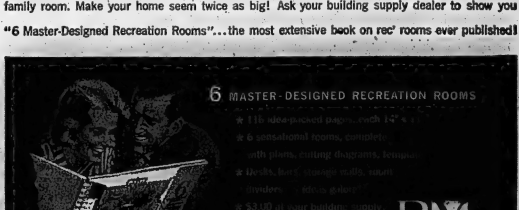

Published by: Canadian Forest Products Ltd.

CARS
RENTAL SYSTEM INC.
did you know!!
That leasing cars and trucks gives you both more reliable and more presentable transportation? When you lease, you are assured of peak mechanical performance and appearance, because it is part of your contract. Your CARS dealer assures you of the safest, most presentable auto transportation you could possibly have — Plus low cost.
DAILY — WEEKLY — MONTHLY — YEARLY
SEE
ELLIOTT MOTORS (BELLEVILLE) LTD.
24 DUNDAS ST. W. PHONE WO 2-4585

BEAVER LUMBER CO. LTD.
161 Church St. WO 2-4595
ARTHUR A. SILLS AND SON LTD.
495 Dundas St. E. WO 8-8731
STIRLING LUMBER LTD.
Call ZEnith 5-9080 (No Toll Charge)

Water 'Seagoing Madhouse'

Weatherly's Weather For Big Race

By JIM BECKER

NEWPORT, R.I. (AP) — It's usually eliminate Australian hopes.

Australia's course, but Weatherly's weather for the crucial 70-mile race of the America's Cup series today.

Australia's Gretel must win, or almost completely, to keep hope of taking the 111-year-old 'Big Ear' away from the United States for the first time.

The greatest cluster of spectator boats in the history of the competition is on hand—some 5,000—and if the weather holds they will turn the waters off this historic city into a seagoing madhouse.

President and Mrs. Kennedy will be among the 50,000 expected spectators. Mrs. Kennedy has seen all three races from the deck of the destroyer Joseph P. Kennedy Jr. The president missed the third one.

Gretel I can be the defender if Weatherly grabbed the opener today or Saturday by a half mile, and the third race Thursday by a mile. Gretel captured the second one Tuesday, by about 150 yards, and immediately became the favorite in the best-of-seven series, which has been widely rated a runaway for Weatherly before the sails were hoisted.

NEZZO WIN

Gretel's win was the first for a challenger since 1934. A second would pump still more life in the 12,000,000 Australian challenge, but a defeat, running the U.S. margin to 3-to-1, practically

Today's race is over the triangular course, the same one used Tuesday when Gretel scored her triumph.

The two races have proved that this is the best course for Gretel, which has had trouble matching Weatherly sailing into the wind. There is only one windward leg in the triangle.

But the Australians also need stiff wind since Gretel drives better in those, and the forecast is for lighter breezes. The weatherman predicts a gentle, variable breezes, freshening during the race to "at least" 10-to-15 knots. But that's probably not enough for Gretel.

The Australians had Gretel out Friday, hunting for light air. They still are testing, and learning things about the boat that it is generally felt that they have exercised their privilege of asking for a day off after every race, in order to gain more time for repairs, and also to try out things that they have learned in the last race.

Members of the American crew had the day off Friday, but most of the time was spent tinkering with Weatherly.

Neither boat is afraid of any weather excuses for the fourth race.

"It doesn't make any difference to us," said Mosbacher.

"If it will help the lads we'll give them a go," said Doug Fairfax, spokesman for Gretel.

Testimonial Dinner

NHL To Honor Adams

WINNIPEG (CP) — Clarence Campbell, president of the National Hockey League, announced Friday that the NHL will hold a testimonial dinner for Jack Adams, general manager of Detroit Red Wings who retired last April after 39 years with the NHL club. The dinner will be held in Detroit this year but no date has been set.

Campbell, here on a business visit, said the date probably will be decided at the NHL's semi-annual meeting at Toronto Oct. 5.

The 66-year-old Adams retired April 26 after 44 years in the NHL as player, coach and general manager. His retirement came one month after Red Wings completed their season on the outside of the Stanley Cup playoffs for only the second time in 25 years.

"The failure this year had nothing to do with it," Adams said at the time. "I never work under fire and I'm not doing it now."

Builder of one of the NHL's most powerful dynasties in the 1950s, he had the Wings to seven Stanley Cup championships and 12 first place finishes in 25 years he ran the club.

Adams went to Detroit in 1927, a year after the city joined the NHL. The Wings won the Stanley Cup in 1936 and then captured an unequalled seven straight NHL championships through 1948-55.

Sports Calendar

SOFTBALL
Tonight — R. and D. Finals (7th Game) Bell Telephone vs. Noyes Real Estate, Park grounds, 8.00 p.m.
Tonight — Commercial Finals: Lightfoot Construction vs. Trudeau Motors, CNRA Park, 8.00 p.m.
Monday — Pr. Ed. North Shore Finals: Carrying Place at Rossmore, 6.30 p.m.
Monday — Commercial Finals: Trudeau Motors vs. Lightfoot Construction, CNRA Park, 8.00 p.m. (if necessary).
Monday or Tuesday — Interdepartmental Finals: Fire Department vs. Belleville Utilities, CNRA Park, 8.00 p.m.

TRAP SHOOTING
At the Quinte Trap and Gun Club every Sunday at 10.30 a.m.

HANDGUN SHOOTING
Wednesdays — Quinte Marksmen, 7 p.m.
Monday — Handgun Club (revolvers), 6.30 p.m.
Tuesday — Handgun Club (rifles), 6.30. All at Redners-ville range.

ARCHERY
Belleville Bowmen Archery Club meets at the Fairgrounds every Tuesday and Thursday at 6.30.

LAWN BOWLING
Today — Stirling — Trenton.
Wednesday — Belleville — Turkey roll — Doubles.

EARNING
Go-Kirtley every Sunday at Shannonville Parkland Speedway.

HOCKEY
Monday, Sept. 24 — General meeting of City Hockey League, Recreation Centre, 8.00 p.m. (All possible entries please send representatives).

Eric Wins Over Stasiak

By GEO. H. CARTER
Sports Editor

Awarded Bout By Official

Yukon Eric, that lovable good-natured lumberjack who teased on railroad ties, basked in the warm smile of Lady Luck last night.

At the same time you must give the heavy-bore'd son of the Arctic slopper credit for some quick thinking.

Stan Stasiak, billed as the "Arvida Assassin," dug the grave of his own defeat, so to speak.

He had the first fall of the three-session main bout tucked away and had fallen victim to Eric's painful backbreaker hold in the second bassie.

Portly referee Bert Maxwell had been having it fairly easy up to this point. The boys weren't giving him too much trouble although he did have difficulty at times getting out of the way.

At the same time a referee has his rights and no big wrestling buckaroo is going to take a poke at him and get away with it.

But he should be careful and not stand directly behind one of his charges while the opposition is throwing punches, as his jaw.

That is what happened. Stasiak was careering Eric's jaw with a big fist when suddenly Yukon chuckled, Stasiak fist caught Maxwell flush on the button and down he went.

Stasiak immediately went to his aid, assisting him to his feet and apologizing profusely.

This started Eric thinking, apparently. When Maxwell it seem-ed, wat not looking. Eric grabbed Stasiak and flung him into the official. Both went down like a ton of brick.

Maxwell didn't "believe the Stasiak story this time and promptly awarded the fall and the bout to Yukon.

Popular Tony Marino had the face shouting lustily for him in his hour with Bill "The Brute" Semmerlenko.

The pair battled to a thirty-minute time limit draw in a show that produced plenty of action. "The Brute" failed to bring his extra weight, some 80 pounds, to the best advantage with the agile Marino keeping him on edge with a flicking hand to the face.

Gino Marella bested Howard Martion after sixteen minutes of a lively preliminary bout.

Name Bathgate Royals Coach

GUELPH (CP)—Frank Bathgate has been appointed coach of the Guelph Royals for the 1962-63 season, Bob Tovell, OHA Junior A secretary, announced Friday.

Bathgate succeeds Ernie Francis, recently named assistant general manager of the Detroit National League New York Rangers.

Bathgate played his junior hockey here after graduating from Winnipeg minor ranks.

FLOYD PATTERSON vs. SONNY LISTON
FIGHT PICTURES
World's Heavyweight Championship Bout
COMPLETE ROUND BY ROUND
Park
THURS. - FRI. - SAT. — SEPT. 27 - 28 - 29

BASEBALL STANDINGS

By THE ASSOCIATED PRESS

American League

	W	L	Pct.	GBL
Los Angeles	90	58	.608	—
San Francisco	90	59	.604	½
Cincinnati	87	61	.588	3
Pittsburgh	80	64	.556	9
Milwaukee	78	70	.527	13½
St. Louis	78	71	.523	14
Philadelphia	73	77	.487	19½
Chicago	59	92	.391	34½
New York	48	102	.320	45½

Friday's Results
Chicago 1 New York 6
Cincinnati 6 Philadelphia 4
Milwaukee 7 Pittsburgh 5
Los Angeles 1-6 St. Louis 11
San Francisco 13 Houston 2

Probable Pitchers Today
Milwaukee (Shaw 15 5 or Spahn 18 9) at Pittsburgh (Sisk 6-0).

Los Angeles (Richert 5-6 or Podres 12 - 12) at St. Louis (Washburn 11-9).

Cincinnati (Jay 9-11) at New York (R. L. Miller 0-1).

Cincinnati (Marshall 5-6) at Philadelphia (McGraw 10-6) N.

San Francisco (Marichal 18-9) at Houston (Johnson 7-8).

Sunday's Games
Chicago at New York
Cincinnat at Philadelphia
Milwaukee at Pittsburgh
Los Angeles at St. Louis
San Francisco at Houston

Monday's Games
(No games scheduled)

American League

	W	L	Pct.	GBL
New York	93	61	.604	—
Minnesota	87	68	.561	6½
Los Angeles	83	71	.539	10½
Chicago	82	73	.529	12
Detroit	80	74	.519	13½
Baltimore	75	79	.487	18½
Cleveland	74	81	.477	20
Boston	72	82	.468	21½
Kansas City	61	93	.396	32½
Washington	55	98	.372	38½

Friday's Results
Minnesota 5 Baltimore 3
Boston 4 Washington 1
New York 6 Chicago 1
Detroit 6 Kansas City 1
Cleveland 9 Los Angeles 6
Cleveland Pitchers Today
Detroit (Bunning 13-8) at Kansas City (Wickersham 10-3) N.
Boston (Taller 12 - 10) at Washington (Baird 0-1) N.
Minnesota (Kaat 15-10) at Baltimore (Pappas 13-9).
New York (Terry 22-11) at Chicago (Herbert 7-9).
Cleveland (Perry 10-12) at Los Angeles (Grba 5-6) N.

Sunday's Games
Cleveland at Los Angeles
Detroit at Kansas City
New York at Chicago
Boston at Washington
Minnesota at Baltimore

Monday's Games
Kansas City at Baltimore (N)
(Only games scheduled)

Earl Rowe Sets Filly Track Mark

OTTAWA (CP) — Hon. Earl Rowe, 68, an ardent horseman for more than 50 years, Friday night drove his Miss Todd Riddell, to a Canadian track record for two-year-old fillies in the feature race at Rideau Carleton Raceway.

The chestnut filly covered the mile in 2:09 1-4, three—fifths of a second better than the previous record set at Old Woodbine race track in Toronto by Dalcye Rose, owned by Dr. John Findley of Arnprior, Ont.

There was no betting on the feature, early closing race limited to the Ontario County trot. The purse was $1,200.

The second horse was Hanley, a dark bay, length behind at the wire. Third place finisher was Bonnie.

Mr. Rowe, of Newton-Robinson, Ont., drove another winner in the fourth race. Rusty Riddell took the event ahead of Armbro Stitch and Titan Scott to return $15.80, $5.60 and $3.60.

Champion Fast in Workout

ELGIN, Ill. (AP) — Heavyweight champion Floyd Patterson boxed four fast rounds with sparring mate Jack Johnson in Friday in preparation for his Tuesday night title bout with Sonny Liston.

Patterson looked savagely into the body of the 230-pound Johnson and the champion appeared to be faster than in any of his previous workouts.

CLINCHES TITLE

TORONTO (CP) — Olympia clinched the National Soccer League pennant Friday night with a 3-1 victory over Ukrainian, Paul Dowhaluk and Harry Bogdasov, scored for Ukrainians and Dave Hutchison for Olympia.

CAR RADIO SERVICE
FAST EXPERT REPAIRS
TO ALL MAKES AND MODELS
ALL TYPES OF RADIOS
CIRCLE TV SERVICE
BELLEVILLE, LTD.
260 Coleman St. WO 8-6791
Just north of the Footbridge
Customer Parking at Rear

Stamps Players Move Up

By THE CANADIAN PRESS

Three Calgary players moved up in the Western Conference scoring race Friday night as the Stampeders edged Ottawa Rough Riders 36-33 in a Canadian Football League interlocking game.

Calgary halfback Ed Buchanan moved to a three-way tie for third place, scoring a touchdown to boost his total to 46. Teammate Earl Lunsford and Winnipeg's Leo Lewis also have 46 points.

The leaders:

	TD	C	FG	S	Pts
Ceffey, E	7	15	1	0	77
James, W	3	24	8	6	68
Lunsford, C	7	0	0	0	42
Lewis, W	7	0	0	0	42
Buchanan, C	7	0	0	0	42
Robinson, G	6	19	5	0	38
Dillard, C	3	0	0	0	20
Whitehouse, S	0	9	6	2	20
Richardson, V	3	0	0	0	18
Purdin, B	4	0	0	0	24
Prentice, W	4	0	0	0	24
Beamon, V	4	0	0	0	24
Larscheid, V	3	0	0	0	18

Romain Wins Golf Tourney

WOODBRIDGE, Ont. (CP)— Ron Romain, assistant professional at Oakville - Trafalgar Golf Club, fired a three-under-par 68 Friday to take the lead in the annual Mississauga Hydro Bursary golf tournament.

Romain was one stroke ahead of Jack Blessinger of Val Morin, Que., in the 54-hole event, but 36 holes of which are scheduled for today.

Only three others broke par on the 6,360-yard course at this Toronto-area village. They were Bruno Guarda of Whitby, Bob Panasiuk of Toronto and Will Ferguson of Winnipeg, at with 70.

Alvie Thompson of Toronto, winner of this year's Canadian Professional Golfers' Association championship, had 75. Golf-ers with 75 and under made it into today's action.

MOUNTAIN RANGE

The Himalaya Mountains, northern boundary of India, extend for 1,500 miles from north-west to southeast with a carrying breadth of 150 to 200 miles.

BUSINESS MAN'S LUNCHEON
12 Noon to 2.00 p.m.
$1.25
Choose from a wide selection of menus.
Try Our Charcoal Broiled STEAKS
On Our Dinner Menu
TOPS MOTOR HOTEL
(South of the Cloverleaf)
151 N. FRONT ST.
DIAL WO 2-3311

BASEBALL SCORES

By THE CANADIAN PRESS

National League

Cincinnati 410 000 001 — 6 11 0
Philadelphia 001 003 31x — 8 16 0
Jay (9-14) Willis, (1) Edlis (8) and Edwards; Mahaffey, Smith (5) Baldschun (12-7) (7) and Dalrymple. Hits: Phs—Dalrymple (17) Callison (25).

Chicago 010 000 000 — 1 4 3
New York 301 000 00x — 4 6 1
Ellsworth (9-13) Cardenal (1) Hobbie (4) Gerard (6) Elston (8) Prince (8) and Thacker; Bertell (4) Barragano, (8); Clark (1-0) and Pignatano. HR: NY—Christopher (8).

Milwaukee 000 204 010 — 7 16 0
Pittsburgh 020 000 010 — 3 8 0
Shaw (15-5) and Crandall; McLean (15-10) Lamabe, (6) and Pagliaroni. HR: Mil—Adcock (28).

San Franc. 206 012 000 — 11 15 1
Houston 100 100 01 — 3 12 0
Perry (3-1) Miller (9) and Haller; Brunet (2-3) Drott (1) Woodeshick (6) Umbricht (8) and Smith.

Los Angeles 010 001 000 — 2 8 1
St. Louis 000 000 01x — 1 7 0
Koufax (14-6) Roebuck (7) Williams (9) and Roseboro; Gibson (13-9) Cretes (7) and Rosboro; Simmons (9-9) and Oliver. HR: Simmons (16).

American League

Cleveland 612 200 012 — 9 21 1
Los Angeles 000 102 300 — 6 8 1
Grant, Seiler (7) Bell (7) Funk (2-1) (8) and Romano; Lee, Nottebart (5) Osinski (5-4) (7) Navarro (8) and Averill. HR: Cle-Bond (3) Roman (7th).

Detroit 400 010 001 — 6 10 0
Kansas City 000 100 000 — 1 5 0
Mossi (11 - 13) and Brown; Wilson (2-3) Nuxhall (6) Nottebart (8) and Sullivan. HRs: Det-Kaline (12) Brandeberry (20).

New York 000 202 001 — 3 10 0
Chicago 010 000 000 - 7 12 1
Ford, Daley (8) Stafford (9) Coates (9) and Howard; Pierce, Buchek (8-12) (8) and Carreon. HR: NY — Skowron (22).

Baltimore 010 100 011 - 4 10 1
Washington 100 000 000 - 1 5 1
Conley (15-13) Radatz (8) and Nelson; Bouldy, (1-2) Burnside (6) Kutyna (9) and Schmidt (8)—Yastrzemski (19).

Minnesota 010 000 001 - 2 10 1
Baltimore 100 000 20x - 3 4 0
Parsons (12-10) Moore (6) and Battey; Roberts (10-6) Hoeft (6) Hall (9) and Lau. HR: Min-Killebrew (42).

International League

Jack'ville 000 000 000 - 0 7 3
Atlanta 010 110 01x - 4 9 2
Jon. Donnelly (5) Abernathy (5), Ceccarelli (5) Kay (9) and Bailey; Britton, Hudson (5) Bauta (9) Maffett (10) Sadecki (10) and McCarver. HR: Jack—Davis (20).

(Jacksonville leads best — of-seven final 3-2)

Unknown Stops Lavorante

LOS ANGELES (AP)—Johnny Riggins, a virtual unknown from San Francisco, handed Alejandro Lavorante of Argentina his third straight knockout Friday night, stopping the giant Latin in the sixth round of their scheduled 10-round heavyweight fight.

Lavorante was carried from the ring on a stretcher for the second time in six months, Dr. Robert Rocke of the California state athletic commission said early today that Lavorante was under observation in hospital but not on the critical list.

Suns Nip Crackers, Lead 3-2,

ATLANTA (AP) — Jacksonville's Suns erupted for three runs in the 10th inning to defeat Atlanta 4-3 Friday night and take a 3-2 lead in the best-of-seven International League playoff finals.

Play shifts back to Jacksonville tonight.

With two out in the 10th Cracker hurler Billy Moffett walked Tony Martinez, who stole second and scored on a single by Jim Pisoni. Don Mincher, A double by Ray Barker moved Moreton and a single by Harry Chiti scored Barker for two insurance runs.

Jacksonville covered a three-run homer for the Suns in the first.

The Crackers had bounced back after two straight losses at Jacksonville to win two in a row at home.

LESS LAND

India, with a population greater than the United States and Soviet Union combined, has only one-third the land area of the U.S.

RAY ROSE
B/A SERVICE STATION
COLLEGE AND NORTH FRONT STS.
WILL BE OPEN THIS SUNDAY
SEPTEMBER 23rd
AND ALL NEXT WEEK
FROM 7 A.M. to 11 P.M.
For All Your Service Station Needs
Licensed Mechanics On Duty

NHL Training Camps

By THE CANADIAN PRESS

Punch Imlach should learn Montreal Canadiens' secret.

Canadiens have no contract problems. They signed defenceman Lou Fontinato Friday, the last regular to come to terms.

Some Leafs are unhappy about making a western road trip before completing negotiations, but Imlach, the managing coach, said all would make the trip, signed or unsigned.

The Toronto team left Friday and all eligible players, signed or unsigned, were on the plane.

Imlach said he will negotiate with players during the tour.

Canadiens cut their 46-man squad by 15 players Friday and expect to cut more after today's Red-White intra-squad game at Verdun, their training camp at Montreal suburb.

BOES TO BALONS

Centre Bill Masterton, a promising forward who played with Hull-Ottawa in the Eastern Professional League last year, has been sent to Cleveland Barons. He goes as part of a new agreement Habs have with the American League club.

Defencemen Terry Harper, Don Cherry, Chuck Hamilton, Bob Olajos and John Gravel, and forwards Doug Senior, Reg Mollenhauer and Harold White were sent to Hull-Ottawa.

Forward Bill Isbell, 32, last year with Minn. Rangers in the EPHL, has retired from professional hockey on the ad-vice of Canadiens. He would have been relegated to the low minors.

At Boston Bruins camp, coach Phil Watson is singing the praises of defenceman Tommy Williams, the blond forward from Duluth, Minn., who played with the team the last part of last season.

MAY BE FIRST

Williams, who played with Kingston in the EPHL for two seasons, could become the first U.S. player to play regularly in the NHL since Frank Brimsek and Johnny Mowers more than a decade ago.

The other three NHL clubs, Detroit Red Wings, Chicago Black Hawks and New York Rangers, will open their regular teams in exhibition games Friday.

Rangers, in a game at Nanaimo, whipped Vancouver Canucks 5-2 on Thursday.

At Brandon, Man., Detroit has Wren farmhands from Edmonton 5-4.

Black Hawks won their third exhibition in a row, walloping their AHL Buffalo Bisons 6-1 at Welland, Ont.

OIL EXPORTS

The petroleum industry provides more than 80 per cent of the exports of Trinidad and Tobago in the West Indies.

WHY
can non-drinkers enjoy savings on AUTO INSURANCE?
If you are a non-drinker, it will pay you to compare Abstainers' rates with your present rates today.
Call
WO 2-0239
CLARENCE D.
FUZZEN
INSURANCE
23 Everett St. Belleville

Sale Ends Saturday
CUT MOVING COSTS IN HALF
HAUL ANYTHING ANYWHERE
RENT A HERTZ TRUCK
DRIVE IT YOURSELF
PHONE
WO 2-0714

MEAGHER'S MEN'S WEAR
PRESENTS
The Classical Look
TOPCOATS
It takes only a look - a touch and a try-on to convince you that our topcoats are the criterion of good taste! The President two-button suit or the softly tailored Natural Shoulder will provide you with a garment tailored for that unhampered and comfortable feel you'll find in one of these dashingly smart suits by
Fashion-Craft
Monday and Tuesday our store will remain open till 6 o'clock and Wednesday till 12.30

THEATRE TIMES

AT THE BELLE — Red Buttons, Pahlitz, Barbara Jones in "Five Weeks in a Balloon" Show Times 1:30-3:30-5:30-7:30-9:30 — Ed Fisher, Kirk Taylor, Lee Meredith in "The Fiend" Color. 8:30-6:30.

AT THE PARK — "The Notorious Landlady" Kim Novak, Jack Lemmon, Fred Astaire. 1:30-3:30-6:30-9:30.

AT THE BELLEVILLE DRIVE-IN — Show starts at 1:30 p.m. Eddie Allan Poe's "The Premature Burial", Ray Milland, Hazel Court — "Burn Witch, Burn", Janet Blair, Peter Wyngarde.

Enjoy the Last Weekend of the Year

IN THE COLORFUL SURROUNDINGS OF THE MANDAW LAKE. We have a number of vacancies still available for the long weekend, fully equipped for housekeeping. There will be a special Thanksgiving Turkey Dinner with all the trimmings included.

$2.50 per Adults — $1.50 for Children
Weekend Rates — $1.50 per person
Minimum of 4 persons per cottage.

We invite any person who owns a musical instrument to bring it along and all join in the entertainment on Saturday night.

Phone or write as soon as possible for reservations to:

KIMBERLY LODGE
41 Highway on the north end of Mandaw Lake,
R.R. No.1 Clayton
Telephone NORTHBROOK 161-R-11
Bring this ad with you and redeem it at the lodge.

See the Mystery of Dancing under the Stars at
CLUB CEDARS

DANCING TONIGHT and EVERY SATURDAY WO 2-5781

HEATED SWIMMING POOL
OPEN TO PUBLIC
FRIDAY EVENINGS
SATURDAY AND SUNDAY AFTERNOONS AND EVENINGS
1.00 p.m. to 5.00 p.m. and 6.30 p.m. to 10.00 p.m.

Take Advantage of Our
Special Prices For The Winter Months
Public School Students 25c — High School Students 35c
Adults 50c

TOPS Motor Hotel
225 NORTH FRONT STREET — South of the Cloverleaf
PHONE WO 2-5367

Please Vote

THE VOTE YES COMMITTEE RESPECTFULLY SOLICITS THE SUPPORT OF ALL VOTERS AT THE POLLS ON

Wednesday, Sept. 26-'62

Please Vote | Yes X | NO

At the Belle

FABULOUS GOLDEN OPERETTA SERIES COMING TO BELLEVILLE

Probably the most exciting news of the year for lovers of great musical entertainment is the announcement by the Belle Theatre of the presentation of a series of the world's greatest Operettas, starting Thursday, October 11th. The Belle Theatre by special arrangement, selected from the treasury of M.G.M.'s masterpieces, the four most famous musical entertainment. They bring to the big screen beloved singing stars in renowned romantic Operettas.

The Belle Theatre parade of Golden Operettas begins with the magnificent production of Rudolf Friml's masterpiece "Rose Marie," the story of a beautiful girl of the woods tamed by a handsome Canadian Mountie. Rich with songs it features a spectacular Indian ballet and was filmed amidst the beauty of the Canadian Rockies. This will be followed on Thursday, October 18th, by "The Chocolate Soldier," Oscar Straus' brilliant Operetta, a fast moving musical story of a married stage couple who see a triumph in the theatre but were domestically complicated by the flirtatious wife and the jealous husband. On Thursday, October 25th, "The Merry Widow", the celebrated Franz Lehar achievement with its bold story of society and intrigue in romantic Paris. Thursday, November 1st, brings Sigmund Romberg's most beloved Operetta "The Student Prince," with the glorious voice of Marie Lanza heard in this beautiful romance of the ill-fated prince who loved a Prince, studying incognito at Germany's famed Heidelberg. A rare treat on Thursday, November 8th, "The Great Waltz" Johann Strauss' heartstabbing love story of old Vienna told in spectacle and glorious music. A fitting climax to one of the most memorable events in the Belle Theatre history, the Operetta series concludes with its sixth presentation on Thursday, November 15th, with Victor Herbert's romantic Operetta "Naughty Marietta," the dismissed French Princess seeking escape from a marriage of state and her romantic adventures in old New Orleans.

Among the great singing stars who will appear in the Belle Theatre series of Golden Operettas are Jeanette MacDonald, Nelson Eddy, Rise Stevens, Howard Keel, Ann Blyth, Maurice Chevalier and an extraordinary treat, the singing voice of Marie Lanza. The memorable songs of love and destiny that crowd this remarkable Operetta series are thrilling to look forward to. Space makes it impossible to list their full but among them are: "My Hero," "Rose Marie, I Love You," "The Merry Widow Waltz," "I'm Falling in Love With Someone," "Tales of the Vienna Woods," "Deep In My Heart," "Indian Love Call," "Drink, Drink, Drink" "Ah Sweet Mystery of Life" and many more.

The first of the golden Operettas, "Rose Marie" will be presented for one performance only on Thursday, October 11th, at 8.15 p.m. at the Belle Theatre. The other Operettas will be presented on each Thursday for five consecutive weeks. For convenience of its patrons, the management has arranged a special price for the entire series, now on sale at the Belle Theatre box office. Seats may be obtained at the box office at any time for individual Operettas including the day of the performance.

That the Belle Theatre has been chosen as one of the first theatres in Canada to offer the Golden Operetta series to its patrons is a tribute to this area and to the Belle Theatre management.

BEETHOVEN SPECIAL

A dramatization with music of Beethoven's middle years—1796 to 1800—will run in two one-hour parts on NBC-TV Nov. 18 and 25.

CJBQ Program Highlights

SATURDAY

1.00—Saturday Matinee. (Musical Variety)
7.45—Sing-Along Time. (John Wade with favorites of today and yesterday).
9.05—Dancing Party. (Music for listening and dancing).

SUNDAY

8.00—News Roundup.
11.05—Church Service. (Alliance Churches).
1.00—Sunday in Black and White. (Jim Garrard at the Weekend).
7.30—CBC Symphonic Hour.
9.40—Sunday Sanctuary. (An inspirational program with members of the Belleville Ministerial Association).

MONDAY

6.15—Up With the Sun. (Tom Hookings and the Early Risers).
8.15—Rondo. (With Jack Daylor).
12.30—C. B. 800. (The Farm Show).
3.30—Early Date. (The music of our time).
7.35—Football. (Edmonton Eskimos at Toronto Argos).

Movie Column

Maureen O'Hara Becomes An Expert on Motherhood

By DORE KLEIN

HOLLYWOOD (AP) — Maureen O'Hara, the screen's most successful mother, was talking about motherhood in her soft Irish brogue.

"A housewife slopped me the other day and said, 'How am I goin' to compete with you? My husband adores you. How do you have to be such a glamorous mother?'

"So I asked how many children she had. Four she told me, and I said to her, 'Why, isn't that wonderful. It shows how much your husband must love you!'

At 30, the onetime Irish colleen—who looks 25—has become an expert on motherhood.

She's had 20½ children and three grandchildren. One was adopted. A couple died at birth. She's even had a set of twins.

But all but one—her 18-year-old daughter, Bronwyn Bridget, were conceived in love.

Bronwyn is her daughter by her divorce-ended marriage to the late producer, Will Price.

The others were the offspring of film liaisons with such famed husbands as Rex Harrison, John Wayne, Robert Young, Tyrone Power, Fred MacMurray, James Stewart and Henry Fonda.

The butt chide!

"Harry Hollis. She played twins in Parent Trap.

"I've even been Natalie Wood's mother — twice," she added, "in Miracle on 34th Street and Father was a Pullback.

All this motherhood has given a new resurgence to Maureen's career, usually confined in early days to the hoop-skirted heroine in such swashbucklers as Spanish Main.

She's been a mother in her last five films. In her latest, Spencer's Mountain with Henry Fonda, they're parents of nine.

"I think this kind of movie is a lot better than those terrible things you wouldn't take your children to," Maureen said. And they're making money.

Snatch 36-32 Win

Stamps Defeat Riders

By DAVE McINTOSH

OTTAWA (CP)—Calgary Stampeders ran dizzying patterns around and through a befuddled Ottawa defence Friday like Ukrainian dancers to matched a 36-32 victory from the Riders in a rousing Canadian Football League encounter before 16,265 frozen fans.

Calgary quarterback Eagle Day completed 20 of 29 passes to wide-open receivers for 330 yards and had none intercepted. With 10 minutes left and Calgary ahead 28-26, substitute quarterback Russ Jackson of the Rider 33. The Stamps had a touchdown in six ground plays. Riders came back for another touchdown with two minutes left but time ran out on them.

The victory moved second-place Calgary within three points of the leading Winnipeg Blue Bombers in the Western Conference. Riders, dropping their third game in a row after four straight victories, remain three points behind the first-place Hamilton Tiger Cats in Eastern Conference.

SCORES TWO TDS

Rookie halfback Jim Dillard from Oklahoma State scored two Calgary touchdowns on 36-yard and 56-yard passes from Day.

Import halfback Lovell Coleman plunged one yard before for two more Calgary touchdowns and import halfback Ed Buchanan scored the other on an eight-yard sweep around left end.

Larry Robinson kicked four converts and Walt Weaver two singles to round out Stampeders' scoring.

At the Park

OPENS MONDAY —
"A TASTE OF HONEY" TO HAVE LOCAL PREMIERE

"A Taste of Honey," British prize-winner which swept England's Academy Awards and captured best-acting honors at the recent Cannes Film Festival, will open here at the Park Theatre on Monday.

Produced and directed by brilliant young film-caster, Tony Richardson, "A Taste of Honey" has catapulted its twenty-year star, Rita Tushingham, to worldwide prominence in her first motion picture. Others in the cast, which includes Dora Bryan, Robert Stephens, Murray Melvin and Paul Danquah, the latter two making their screen debuts, have come in for their share of the bonanza. Miss Tushingham was awarded the British "Oscar" for best actress and Mr. Melvin received acting honors at Cannes with Miss Tushingham.

A Continental Distributing, Inc. release, "A Taste of Honey" is based on Shelagh Delaney's provocative stage hit of the same name and was written for the screen by producer-director Richardson with Miss Delaney. The motion picture was photographed in black and white by Walter Lassally. Complete shows 7.00 and 8.30 p.m.

TONIGHT ONLY—SHOW STARTS AT 8.00 P.M.
2 BIG FEATURES!
HORROR THAT CAME IN THE NIGHT!
Belleville
BOX OFFICE OPENS 7.30
BURN, WITCH, BURN
THE PREMATURE BURIAL
ADULT ENTERTAINMENT

Starts MONDAY—2 Big HITS!
"BOMBERS B-52" in COLOR
NATALIE WOOD
KARL MALDEN
Written by the master suspense author of PSYCHO!
THE COUCH
ADULT

"Words Are Completely Insufficient To Express The True Quality And Extent Of Eloquence Got Into This Picture!" —BOSLEY CROWTHER, NEW YORK TIMES

OPENS MONDAY Park
Show Times 7.00 - 9.00

LAST DAY
"THE NOTORIOUS LANDLADY"
Kim Novak - Jack Lemmon
Matinee Prices 'til 5.00

YANKS

(Continued From Page 10)

seventh inning. With the bases loaded, Ward, promoted from Rochester of the International League, was sent up as a pinch hitter. He slilled the second pitch into left field for two runs. Herron Killebrew hit his 43rd home for the Twins in the ninth frame.

The Indians beat the Angels when Romano snapped a 6-6 tie in the ninth inning with a two-run single.

While Mossi (11 - 13) handcuffed the Athletics, Chico Fernandez and Dick McAuliffe took care of the hitting with homers. The two circuit shots were enough to give the Tigers the victory over Orlando Pena (5-4).

The Red Sox got to Senator rookie Carl Bouldin (1-2 for home for the Twins in the Tas-trzemski homered in the eighth to put the game out of reach.

OPENS MONDAY Belle
Com Shows 2 - 7 - 8.30
SMOKE IN THE LOGES

FIRST SHOWING GIANT DOUBLE ACTION SHOW

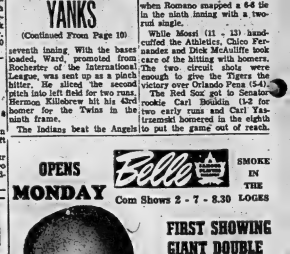

PLUS CO-FEATURE — The most dangerous mission in the history of Jungle Warfare!
"BRUSHFIRE"
John Ireland - Everett Sloane - Jo Morrow

LAST DAY: "Five Weeks in a Balloon", Color 7 - 8.30

Only Actual Capacity Sold — Not Reserved
Book Tickets for Series on Sale Belle Theatre

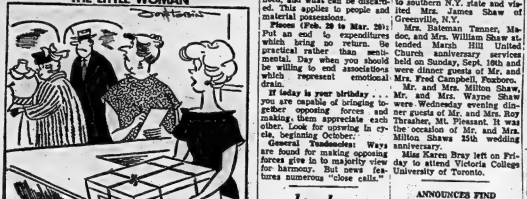

Astrological Forecast

For September 23

By SYDNEY OMARR

Aries (March 21 to April 19): Key is confidence. You can spread your influence. You gain from heeding advice of spiritual mentor. Let both sensitivity and aggressiveness come to fore.

Taurus (April 20 to May 20): Slight irritations should be accepted for what they are, not build into deep-seated resentments. Take time to meditate and day works out as valuable one for you.

Gemini (May 21 to June 21): Excellent for fulfilling duties, including pursuit of hobbies. Good, too, for short drives, picnics, contacts with persons who were close to you in past.

Cancer (June 22 to July 21): More can be accomplished with heart-to-heart talk than might be imagined. In financial matters, put cards on table. State exactly what you want, then results are favorable.

Leo (July 23 to August 21): High point in cycle means independence of thought, action stressed. Use time to "hold back". Persons you meet at church, during social gathering play important role in your future.

Virgo (Aug. 22 to Sept. 23): What you feel inwardly and the way you respond outwardly may be two different things. Be sure you are not fooling yourself. Don't let minor argument mature into major dispute.

Libra (Sept. 24 to Oct. 23): Favorable lunar aspect today emphasizes fulfillment of wishes. Spiritual mentor could provide "missing key." You may be inconvenienced in performing task for friend. But you will be repaid, two fold.

Scorpio (Oct. 23 to Nov. 21): Irritations can be overcome if you take care of faults which have been allowed to "slide." Otherwise, you "snap" at those closest to you. Tonight very good for quiet meditation.

Sagittarius (Nov. 22 to Dec. 21) Probe deep into reason for decisions. You may find startling yet constructive answers. Push for creative changes, ideas. Don't stand in "rut." Day can be turning point towards success.

Capricorn (Dec. 22 to Jan. 20) Excellent for being with family, for sharing hopes, ambitions. No time to shut out those who want to be close to you. Day could feature rekindling of tender feelings.

Aquarius (Jan. 21 to Feb. 19): There is every opportunity today for discovering the family around you, including family members. Keep mind and heart open. You will be able to "see" friendships better.

Pisces (Feb. 20 to March 20) Pressure resulting from recent actions begins to fade. You gain confidence by taking time to sum up present situation. Family provides cheer. Permit yourself relaxation.

If today is your birthday you are not an easy person to fool. But you do have a tendency to fool yourself. Often you permit others to "lean" on you.

GENERAL TENDENCIES: Cycle up for Cancer, Leo, Virgo. Emphasis today is on evaluating past so that greater progress can be made in future.

For September 24

Aries (Mar. 21 to Apr. 19): Retrograde Mercury means that "plans" are clear of legal complications. Evaluate decisions, actions. Refuse to give in to whims, either yours or those of loved ones.

Taurus (Apr. 20 to May 20): Don't become irritated and play into hands of those who prefer to see you unhappy. Be calm. Maintain sense of humor. Month on cycle. Be beatnesslike. Avoid emotionalism.

Gemini (May 22 to June 21): Minor setback in romance may eventually prove a boon. Main thing is to learn from experience. Better day for finishing projects than for initiating action.

Cancer (June 22 to July 21): Be definite in setting purposes, goals. Take shortest route to destination. Don't be sidetracked by persons who do not know the facts. Have confidence in your own judgment. Stick to original decisions.

Leo (July 22 to Aug. 21): Cycle up but you see what you want to see today. Good if you outline "vision" to undertaker-ment. Do not invest time, money in illusions. Think, and plan ahead.

Virgo (Aug. 22 to Sept. 22): "Tremendous opportunity to "spread your wings." You can prove to associates that you are capable in many directions. No time to be wallflower. Show off ability. Express opinions.

Libra (Sept. 23 to Oct. 23): Mercury retrograde emphasizes your unwillingness to come out of shell. You must shake off tendency to be overly modest. Speak up. Make an effort.

Scorpio (Oct. 23 to Nov. 21): Make a "game" of challenge today. What at first appears setback can be transformed into vital victory. If you have sense of humor and imagination you can win allies.

Sagittarius (Nov. 22 to Dec. 21): Questions in day ahead you are willing to give. For there are those who are very willing to take. Be practical in affairs of the heart. Otherwise, you are asking for a fall.

Capricorn (Dec. 22 to Jan. 20). Friend out of the past reappears. You benefit from advice received. There may also be financial aid. Be quick to be grateful for what you possess and to make vow to eliminate hurtful actions.

Aquarius (Jan. 21 to Feb. 19): Sudden awareness of responsibility means you are able to perceive what was needed, and what can be discarded. This applies to people and material possessions.

Pisces (Feb. 20 to Mar. 20): Put an end to expenditures which bring no return. Be practical rather than sentimental. Day when you should be willing to end associations which represent emotional drain.

If today is your birthday . . . you are capable of bringing together opposing forces and making them appreciate each other. Look for upswing in cycle, beginning October.

General Tendencies: Ways are found for making opposing forces give to majority view for harmony. But news features numerous "close calls."

Ivanhoe

IVANHOE — Mr. and Mrs. John Stephens spent the week-end in Toronto.

Mr. Dale Benson is a patient in the General Hospital, Belleville.

Mr. Bob Cooney, Miss Judy Wickens, Stirling; Mr. Howard Scott, Harold, and Miss Ruth Green, Thomasburg were Sunday supper guests of Mr. and Mrs. Wayne Wannamaker.

Sunday callers at the same home were Mr. and Mrs. Howard Sinclair, Peterborough; Mr. and Mrs. Edgar Green and Cheryl, of Tweed; Mr. and Mrs. Stay Comboy and Rickey, Oshawa.

Mr. Albert James, Vancouver, B.C. was a Tuesday overnight guest of Mr. & Mrs. Wood, Moira Lake.

Mrs. Ashton Johnston, Mr. David Johnston, Toronto, Mrs. J. Russell Scott visited relatives on Tuesday.

Mr. and Mrs. William Rohrback and Rickey have taken up residence in Belleville.

Mr. and Mrs. Milton Shaw enjoyed a weekend motor trip to southern N.Y. state and visited Mrs. James Shaw of Granville, N.Y.

Mrs. Bateman Tanner, Mardoc, and Mrs. William Shaw attended Marsh Hill United Church anniversary services held on Sunday, Sept. 19th and were dinner guests of Mr. and Mrs. Fred Campbell, Foxboro.

Mr. and Mrs. Milton Shaw, Mr. and Mrs. Wayne Shaw were Wednesday evening dinner guests of Mr. and Mrs. Roy Thrasher, Mt. Pleasant. It was the occasion of Mr. and Mrs. Milton Shaws 25th wedding anniversary.

Miss Karen Bray left on Friday to attend Victoria College University of Toronto.

ANNOUNCES FIND

AMMAN, Jordan (AP) — An archeologist said Thursday night he had unearthed "very important" finds in south Jordan which confirmed his belief that Moses was buried nearby.

Professor Julio Ripamonti of Caracas University declined to detail the finds but said his present work at Wadi Ahsi, 21 miles south of Amman, included the possibility of turning up the tomb of Moses.

Daily Crossword Puzzle

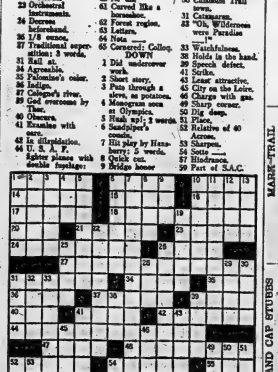

ACROSS

1 Seaside tree and shrubs
5 Dramatic passages
9 Behalf
13 Campaigners
15 Vessel for making coffee, Fr.
16 Blend
17 Canoe rafters
18 Soft fabric
20 Opposite of "Here"
21 Flower named for a bishop
23 Orchestral instruments
24 Decree
26 Deserve beforehand
28 1/8 ounce, pl.
27 Traditional superstition: 2 words
31 Rail
34 Agreeable
35 Falconer's color
36 Indigo
37 Colleges's river
39 God overcome by Thor
40 Observe
41 Examine with care
43 In affordable
45 U. S. F. fighter planes with double fuselage
47 Oils as ____
48 Leather pieces
52 Negative verbal contraction
54 Metropolitan name
55 Cod catcher
56 Peak of the Pennine Alps
2 words
58 Colony's ally
59 Emblem
60 At all
61 Carved like a horseshoe
62 Forest region
63 Letters
64 Nay
65 Censured: Colloq.

DOWN

1 Did endeavor work
2 Short story
3 Pats through a sieve as potatoes
4 Monogram name of Olympics
5 Rash wit; 2 words
6 Sandpiper's cousin
7 His play by Hannberry: 2 words
8 Quick cure
9 Bridge honor
10 Make a ____ (try): 2 words
11 Robot
12 Joint
14 Pig, (feminine)
19 Nat. astronaut
22 Backpiece on a golfbag
25 Labor, Fr.
27 Perverted
28 Champagne, for one, Fr.
29 Queen of Victoria
30 Chisholm Trail town
31 Catamaran
32 "Oh, My Papa" were Paradise
33 Watchfulness
38 Holds in the hand
39 Speech defect
41 Strike
42 Lent attractive
45 City on the Loire
46 Charge with gas
49 Starry corner
50 Dig deep
51 Place
53 Relative of 40 across
54 Arrow
55 Sharpen
57 Sea, Sp.
57 Hindrance
59 Part of S.A.C.

WANTED - MALE

EXPERIENCED AUTO MECHANIC required for Volkswagen dealer. Apply Bonnett Motors, 102 Front Street, Trenton. 223-21

WE HAVE A JOB FOR A YOUNG, ambitious man who is able to manage his own time. Salary while learning. If established. Apply, including phone number, to Box 39, Ontario Intelligencer. 221-tf

CLASS A MECHANIC for front end alignment. Good remuneration. Large organization. Excellent benefits. Apply in own handwriting to: Box 41, Ontario Intelligencer. 221-tf

MESSENGER BOY, WITH BICYCLE. Full time pay work. Apply Canadian National Telegraph Office, 262 Front Street, Belleville. Phone 1000. 221-tf

AMBITIOUS MEN, WITH A CAR, for a permanent position, which offers one of the highest annual bonuses in our field. We are a well known company. Sales experience not necessary. Complete training with continuous bonus provided. Apply 249 Dundas Ave.

SHOEMAKER FOR SHOE REpair, and for work at manufacturing shoes. Apply Angus Reynolds Shoes, Tweed 217-21

FARMER TO OPERATE BEEF FARM

Vicinity of Belleville. Modern home. Will pay up to $200 a month for capable man.

APPLY

BOX 29,
ONTARIO INTELLIGENCER

OR PHONE 968 9-2421.
Giving Full Details of Experience, etc. 218-20-22

OPPORTUNITY FOR SALES CAREER

If you are dissatisfied with your present position and the opportunities it produces for advancement, we recommend you write for a free, non-commercialized training to be selected for selling. If you have initiative and ability and desire to associate yourself with a business that offers an opportunity for rapid advancement and security for the future, the following will appeal to you. To the most selected we will offer:

1. A Salary and Bonus
2. A Guaranteed Future and Pension
3. A Complete Training Course in Selling

Applicants must be between 25 and 45 years of age. Sales experience is not necessary but preferred. When applying state age, marital status, experience and business background. Correspondence confidential. Apply:

BOX 39,
Ontario Intelligencer 218-20-23

WANTED - FEMALE

MATURE LADY TO LIVE IN, AS companion and housekeeper to retired lady. Box 40, Ontario Intelligencer. 221-tf

WOMAN WHO CAN DRIVE CAR to Toronto or vicinity to call on party needing work on a group of Watkins Gift Counters. Only one route to be established in and around Belleville, and we are looking to make light deliveries. Apply to WATKINS GIFT COUNSELLORS, Dept. C126-21, 2050 Lafleur Avenue, Montreal. This route will pay up to $125 per week. 220-tf

FATHER WITH 4 SCHOOL-AGE children would like to discuss matrimony with one who would be willing to live on a farm and love children. RR 2 Stirling. 217-21

WAITRESS, FOR DAYS, 8-5. Must apply in person. Apply in person. Salmont Restaurant. 221-21

MIDDLE AGE WOMAN TO CARE for children. Live in. Box 2-3144. 220-tf

PLEASANT, ATTRACTIVE HOME for pensioned lady. Free room and board. Grandma for two young school-age children. Box 38, Ontario Intelligencer. 220-tf

ENUMERATORS FOR CITY DIRECTORY

Must be able to read and write. State Name, Age and Telephone Number

BOX 45,
ONTARIO INTELLIGENCER 220-tf

NEED EXTRA MONEY? $60.00 and more, can easily be earned by showing fashion dresses to your men cards, girls, boys, to friends and neighbors. Very easy work. Experience unnecessary. Large range of styles to suit everyone. Write today for sample outfit. Send no money. Write today for Christmas cards and free catalogue. Modern Art Cards, Dept. D, City of East Ave, Hamilton. 2y22-3m

WANTED MALE OR FEMALE

APPLE PICKERS. HAROLD Phillips Orchards, Phone Picton 3-1006, 4 miles west of Hadley's Hill. 221-tf

ACCOMMODATIONS WANTED

UNFURNISHED HOUSE, OR apartment, for family of three, near school, urgently required by Lieutenant A. Mackie, R.C.A.F. Ontario Intelligencer. 218-tf

WANTED TO RENT, 2 OR 3 bedroom home, August 1st or 15th. Box 36, Ontario Intelligencer. 217-tf

WANTED

WIDOW OR PENSIONER TO share home in Belleville with lady. Apply Box 8, Ontario Intelligencer. 220-tf

WANTED

POSTAGE STAMPS COLLECtions, accumulations wanted. Also large or small quantities current Canadian Commemoratives, Birds, etc., paid. Send details. Harry Weiss, 9437 Somerled Ave., Montreal. 221-23-26-28-12-30-31

USED LITTER CARRIER AND track. WO 2-2402 223-21

YOUNG SHOATS. ROSS VANDervoort, Phone 968 9-2422. 221-tf

SOMETHING TO SELL? WE PAY cash or we will sell it for you. Experienced auctioneers. Liquidation of stocks, Lloyd Bonter, Sales Barn, 580 Dundas St. East 962-2-3483 221-tf

WELLS TO DRILL, FARMS, Business Properties. Phone Madoc, Foxboro. WO 8-9431. 220-tf

WANTED PIANOS IN EXchange for furniture or cash. F. M. Barrett Co WO 8-2321. M12-tf

WANTED TO BUY

ATTENTION FARMERS ! WANTED

PIGS 110-120 lbs.

Phone 31-R-32 Thurlow after 6

Phone 13-R-22 Thurlow 220-21

REAL ESTATE WANTED

AVERAGE SIZE HOME, EAST Hill, Bridge, modern or Belleville. Box 39, Ontario Intelligencer. 220-tf

WE ARE DESPERATELY IN need of 4-bedroom house in Belleville. Will pay cash. Call Mr. Donald Gardens. WO 2-3822. 217-tf

WE NEED HOUSES TO SELL. If you are thinking of selling your home we can offer you a quick action call W. J. McCormick Realty Ltd., 89 Station St. WO 8-2397 79-tf

EXCHANGE HOUSE IN OTTAWA for house or property in Belleville. Box 101, Ontario Intelligencer. 53-tf

BAY SHORE HOME

Good Condition

and/or

Good Building Lot

Apply

BOX 98,

ONTARIO INTELLIGENCER

218-tf

AGENTS WANTED

EARN EXTRA TIME. THE ACCESSIVE salesman is well established. We carry complete line of auto, hardware, domestic necessities — you set up 42 different stores — customers are offered monthly specials. Buy by sample case $20. — you will be interviewed in your home in your trial period if not satisfied. Write Box 3, 3130 St. Hubert, Montreal.

EMPLOYMENT WANTED

WILL CARE FOR CHILD WHILE mother works, in my own home. WO 2-7706. Close to Separate School. 223-21

PLUMBING DONE, DAY OR hour. Reasonable rates. Also reasonable rates. WO 2-7734. 222-21

TYPING TO DO AT HOME. Graduate Dominion Business Colleges. 4 years office experience. Reasonable rates. Phone WO 2-3144. Ontario Intelligencer. 221-21

HOME IMPROVEMENTS — Home improvements, carpentry, painting, concrete work, tiling, repairs and caulking windows. Free estimates. Apply 249 Dundas St. 220-tf

QUALIFIED TO DO ANY PHASE of bookkeeping, accepting payroll, dictaphone, calculating machine. Part time hours available December 1. Write Box 40, Ontario Intelligencer. 220-tf

ATTENTION CARPENTERS AND others. Keep temper in your home. Call 962-2-4136. Work Good job guaranteed. 28 years experience. 220-tf

RELIABLE MAN, LIGHT TRUCK for hire. WO 2-3144. A30-tfn

CARPENTRY, PAINTING, EXPERIment work or what have you? Reasonable rates. Call 962-2-3483 after 6 p.m. Ask for Jim. Apply 580 Dundas St. East. A29-1m

CARPENTRY, ALTERATIONS, kitchen cupboards, tile floors, general repairs. Alterations. Call work. Chimneys built and repaired. WO 2-3822. 54-tf

PAINTING TILE FLOORS AND small carpentry alterations. Call WO 2-3822 between 5 and 7 p.m. 217-tf

TO LET

NEWLY DECORATED, 3-ROOM apartment. Private bath. Adults welcome. WO 2-1348. 221-21

2-BEDROOM HOUSE, WEST HILL. WO 2-2136. 221-tf

3-ROOM TERRACE APARTMENT. Possession October 1. WO 2-1104. 220-21

3-ROOM, HEATED APARTMENT. Self-contained. Available October 1. $50 monthly. WO 2-1811. 219-tf

APARTMENT, WEST HILL. Sitting room, kitchen, bedroom, private entrance and garage. Apply Box 3-2667. A24-tf

EXTRA LARGE UPSTAIRS, 3-bedroom, heated apartment, modern conveniences, 3-piece bath, private entrance and garage. Call 962-2-3483 after 5 p.m. 220-21

3-BEDROOM BRICK BUNGALOW, to reliable party. Hastings Drive. Apply Box 8, Ontario Intelligencer. 218-tf

TO LET

APARTMENT

Ground floor, 3 bedrooms. Available November 1st. Heated. Self-contained. 990 Adults. George Street.

WO 8-7214 218-20-23

ONE FURNISHED BEDROOM. Gentleman only. East Hill. WO 2-3822. A21-tf

SINGLE ROOMS AND APARTments, furnished or unfurnished. Experienced auctioneers. Liquidation of stocks, Lloyd Bonter, Sales Barn, 580 Dundas St. East 962-2-3483 221-tf

WELLS TO DRILL, FARMS, Business Properties. Phone Madoc, Foxboro. WO 8-9431. 220-tf

WANTED PIANOS IN EXchange for furniture or cash. F. M. Barrett Co WO 8-2321. M12-tf

WANTED TO BUY

ATTENTION FARMERS ! WANTED

PIGS 110-120 lbs.

Phone 31-R-32 Thurlow after 6

Phone 13-R-22 Thurlow 220-21

REAL ESTATE WANTED

AVERAGE SIZE HOME, EAST Hill, Bridge, modern or Belleville. Box 39, Ontario Intelligencer. 220-tf

WE ARE DESPERATELY IN need of 4-bedroom house in Belleville. Will pay cash. Call Mr. Donald Gardens. WO 2-3822. 217-tf

WE NEED HOUSES TO SELL. If you are thinking of selling your home we can offer you a quick action call W. J. McCormick Realty Ltd., 89 Station St. WO 8-2397 79-tf

EXCHANGE HOUSE IN OTTAWA for house or property in Belleville. Box 101, Ontario Intelligencer. 53-tf

BAY SHORE HOME

Good Condition

and/or

Good Building Lot

Apply

BOX 98,

ONTARIO INTELLIGENCER

218-tf

AGENTS WANTED

EARN EXTRA TIME. THE ACCESSIVE salesman is well established. We carry complete line of auto, hardware, domestic necessities — you set up 42 different stores — customers are offered monthly specials. Buy by sample case $20. — you will be interviewed in your home in your trial period if not satisfied. Write Box 3, 3130 St. Hubert, Montreal.

EMPLOYMENT WANTED

WILL CARE FOR CHILD WHILE mother works, in my own home. WO 2-7706. Close to Separate School. 223-21

PLUMBING DONE, DAY OR hour. Reasonable rates. Also reasonable rates. WO 2-7734. 222-21

TYPING TO DO AT HOME. Graduate Dominion Business Colleges. 4 years office experience. Reasonable rates. Phone WO 2-3144. Ontario Intelligencer. 221-21

HOME IMPROVEMENTS — Home improvements, carpentry, painting, concrete work, tiling, repairs and caulking windows. Free estimates. Apply 249 Dundas St. 220-tf

QUALIFIED TO DO ANY PHASE of bookkeeping, accepting payroll, dictaphone, calculating machine. Part time hours available December 1. Write Box 40, Ontario Intelligencer. 220-tf

ATTENTION CARPENTERS AND others. Keep temper in your home. Call 962-2-4136. Work Good job guaranteed. 28 years experience. 220-tf

RELIABLE MAN, LIGHT TRUCK for hire. WO 2-3144. A30-tfn

CARPENTRY, PAINTING, EXPERIment work or what have you? Reasonable rates. Call 962-2-3483 after 6 p.m. Ask for Jim. Apply 580 Dundas St. East. A29-1m

CARPENTRY, ALTERATIONS, kitchen cupboards, tile floors, general repairs. Alterations. Call work. Chimneys built and repaired. WO 2-3822. 54-tf

PAINTING TILE FLOORS AND small carpentry alterations. Call WO 2-3822 between 5 and 7 p.m. 217-tf

TO LET

NEWLY DECORATED, 3-ROOM apartment. Private bath. Adults welcome. WO 2-1348. 221-21

2-BEDROOM HOUSE, WEST HILL. WO 2-2136. 221-tf

2-ROOM TERRACE APARTMENT. Possession October 1. WO 2-1104. 220-21

3-ROOM, HEATED APARTMENT. Self-contained. Available October 1. $50 monthly. WO 2-1811. 219-tf

APARTMENT, WEST HILL. Sitting room, kitchen, bedroom, private entrance and garage. Apply Box 3-2667. A24-tf

EXTRA LARGE UPSTAIRS, 3-bedroom, heated apartment, modern conveniences, 3-piece bath, private entrance and garage. Call 962-2-3483 after 5 p.m. 220-21

3-BEDROOM BRICK BUNGALOW, to reliable party. Hastings Drive. Apply Box 8, Ontario Intelligencer. 218-tf

TO LET

APARTMENT

Ground floor, 3 bedrooms. Available November 1st. Heated. Self-contained. 990 Adults. George Street.

WO 8-7214 218-20-23

ONE FURNISHED BEDROOM. Gentleman only. East Hill. WO 2-3822. A21-tf

SINGLE ROOMS AND APARTments, furnished or unfurnished. Experienced auctioneers. Liquidation of stocks, Lloyd Bonter, Sales Barn, 580 Dundas St. East 962-2-3483 221-tf

3-ROOM, FURNISHED, HEATED apartment. Suitable for 1 or 2 adults. Adults only. WO 2-3068. 218-tf

311-ROOM GROUND FLOOR apartment at Maple Court. Private entrance, newly decorated, heated by oil. Ideal for elderly couple. Apply Caretaker, 311 Maple Court or phone WO 2-3478. WO 2-3107 after 5. 213-tf

FURNISHED ROOM, FOR GENtleman with clean job. Private entrance. Kitchen. Parking. Refrigerator. Better than average. $10 weekly. WO 2-0482, 124 Kershner Ave. 221-tf

SMALL, APARTMENT, HEATED. Furnished. Shared bath. 1 block from Front Street. Phone WO 2-0698 or WO 2-3147. 221-tf

FURNISHED BEDROOM, MEN preferred. Also A-1 cook away from home. WO 2-4444. 221-tf

3-ROOM APARTMENT, 3-PIECE bath, refrigerator, private entrance, heated. Available October 15th. Apply Box 3-2668. A23-tf

LARGE, FURNISHED, HEATED bedroom, East Hill. Close to bus. WO 2-3822. 220-tf

3-ROOM, UPSTAIRS APARTment, adults only. Heated. Reasonable rent. WO 2-3675. 221-21

ROOM AND BOARD, EAST HILL. Next to bus stop. WO 2-0107. 221-21

BRAND NEW THREE-BEDROOM bungalow, Kitchen, living room, full basement, Hydro. Ada Lane. $95 monthly. WO 2-7078. 221-21

3-ROOM, MODERN, HEATED apartment. Self-contained. Partial. Immediate possession. Apply 249 Dundas St. WO 2-2131 221-21

FURNISHED, HEATED, 2 LARGE room apartment, East Hill. Private entrance, bath and refrigerator. Married couple preferred. WO 2-2131 after 5. 221-21

2-BEDROOM APARTMENT, UNfurnished. Heat and water supplied. WO 2-0956. 221-tf

3-ROOM, FURNISHED, HEATED apartment. Private bath, separate entrance, parking space. Available October 15th. Apply 249 Dundas St. WO 2-2131 221-21

TRY COVERT REALTY. WO 2-2436. Office 247 Dundas. 221-21

4-ROOM APARTMENT, UNHEATed. Very central. Rent reasonable. Phone WO 2-3822 or Apply 10 Cartier Crescent. 220-tf

SPOUSE FOUR-ROOM UPPER apartment. Tile flooring, heated, self-contained, private entrance, laundry, nearly decorated. Available October 1st. WO 2-3822. 220-tf

3-ROOM APARTMENT, LARGE modern bathroom, private entrance, parking space. Available October 1st. WO 2-3822. 220-tf

AVAILABLE OCTOBER 1, THREE large rooms and bathroom, upstairs apartment. $72. WO 2-3068 after 5 p.m. 220-21

ROOM AND BOARD, EAST HILL. Next to bus stop. WO 2-0107. WO 2-9188. 219-tf

FURNISHED BEDROOM, 134 Highland Avenue, WO 2-0619. 219-tf

AT ST. AGNES MANOR, 190 ANN Street, 2-bedroom apartment with bath, heated. Rent $60 monthly. WO 2-3822. 218-tf

DOWNSTAIRS APARTMENT, 3 Heated, 4 rooms. WO 2-2182. 218-21

SELF - CONTAINED, HEATED, four room apartment. Hydro, entrance and heavy wiring. Suitable for small couple. Phone WO 2-1348. 218-tf

3-ROOM APARTMENT, 3-PIECE bath, 5 minute walk to Front Street. Hydro, heated, wash facilities included. Adults only. WO 2-3822. 218-tf

TWO - BEDROOM, FURNISHED or unfurnished, heated apartment, water supplied. 4 miles west of Belleville. Phone Frankford 6-3039. 218-tf

2 AND 3 ROOM HOUSEKEEPING and bachelor apartments. Heat, lights, refrigerators, bathroom. Parking and maid service. Bingham Motels. 217-tf

A HOME AWAY FROM HOME. Rooms for rent in Quinte Hotel. Single rooms. Reasonable rates. 62-tf

3 BEDROOM, HEATED UPSTAIRS apartment, 249 West Hill. Hot Water supplied. WO 2-7412. 216-tf

ONE - BEDROOM APARTMENT, heated. Suitable for 2 adults. $45. monthly. WO 8-2980. 214-tf

FURNISHED, SMALL, HEATED apartment. Suitable for 1 or 2. 12 East College. 217-tf

HEATED BEDROOM, UNFURNISHED apartment. Newly decorated. 1 child welcome. 45 East College. 217-tf

TO LET

NEWLY DECORATED, 3-ROOM apartment. Private bath. Adults welcome. WO 2-1348. 221-21

2-BEDROOM HOUSE, WEST HILL. WO 2-2136. 221-tf

2-ROOM TERRACE APARTMENT. Possession October 1. WO 2-1104. 220-21

3-ROOM, HEATED APARTMENT. Self-contained. Available October 1. $50 monthly. WO 2-1811. 219-tf

APARTMENT, WEST HILL. Sitting room, kitchen, bedroom, private entrance and garage. Apply Box 3-2667. A24-tf

EXTRA LARGE UPSTAIRS, 3-bedroom, heated apartment, modern conveniences, 3-piece bath, private entrance and garage. Call 962-2-3483 after 5 p.m. 220-21

3-BEDROOM BRICK BUNGALOW, to reliable party. Hastings Drive. Apply Box 8, Ontario Intelligencer. 218-tf

NICELY FURNISHED, 2-ROOM apartment. Stove and refrigerator. $50 per month. WO 2-3822. 217-tf

LARGE, WELL-LIGHTED, 3-room, upper apartment. Suitable for 2 adults. WO 2-3822. 217-tf

RENTALS, MARSHALL REAL Estate, 249 MacDonald Gardens. WO 2-3822. M14-tf

CLASSIFIED ADVTS.

TO LET

MODERN APARTMENT

APARTMENT BUILDING CENTRALLY LOCATED IN BELLEVILLE

Living room, dinette, kitchen, bedroom, bath, heated, laundry facilities, parking.

$75. MONTHLY

APPLY
at CHARLOTTE STREET
PHONE WO 2-0045 220-21

LARGE, FURNISHED BEDROOM. Close to bus. WO 2-3822. 220-tf

SCREENS ALUMINUM IN WOOD frame, in perfect condition, 4 36 x 21; 5 24 x 24; 2 24 x 30. Cheap. WO 2-4470. 221-21

HELPS YOU REDUCE! SLIM Down Pills. $1.98. Latimer's Drug Store. WO 8-5560 A29-1m

18 BUSHEL SEED WHEAT. Mystical Gem, Flatukota. Yield low 18-8-31. 221-21

DOUBLE BED, SPRINGS AND mattress; matching chest of drawers. WO 2-3487 221-21

ALL BUILDING MATERIAL from old Post Office in Belleville. Apply to Mr. Lamb, Belleville Post Office. Also 2 portable post office boxes in working order. Apply on premises. 222-21

UNFURNISHED, 3 ROOM, 2nd floor apartment, 2 adults. $50 per month. Available immediately. Apply 249 Dundas St. WO 2-2131 221-21

UNFURNISHED, UNHEATED rooms, 3-piece bath. Immediate possession. WO 2-4444 between 5:30 and 7:30 p.m. 57-tf

ROOM AND BOARD

ROOM AND BOARD IN QUIET home. Good location. Gentleman preferred. WO 2-7189 221-21

COTTAGES TO LET

FURNISHED HOUSEKEEPING cottages with bathroom, electric stove, refrigerator and all conveniences. Apply at Quinte Hotel Cottages. Good beach and fishing. WO 8-6617. 2y13-tf

FOR SALE

FALL CLOTHING AND SHOES based on Government Standard. M. Curson, 75 Dundas East. New and used clothing. 221-tf

FINDLAY COMBINATION COAL, wood and gas range. Rudolph Bros., 10 Bridge Street East. 221-tf

TRY COVERT REALTY. WO 2-2436. Office 247 Dundas. 221-21

CHOICE ALFALFA SEED, $24- A bushel. Phone WO 2-3822. 220-21

ALUMINUM STORM AND screen doors. Full inch thick, 825. Aluminum Screen Doors, $15. Free installation. M. Moran, WO 2-3822. 220-tf

1 DAVENPORT; 1 RANGETTE, WO 2-2182. 218-21

HONEY, BUCKWHEAT FLAVOR. Delivered anywhere in Ontario in 20-lb. pail $5.20. 11-lb. pail $3.00. H. S. Redal, 333 Dundas Street West. Ag-3-tf

DELUXE BIRD CAGE. WO 2-7037. 218-21

GIRL'S BLUE WINTER COAT, size 12. Boy's fur cap, navy grey, size 13; other clothes; all in perfect condition. WO 2-3822 after 5. 220-21

ENJOY

The Wonderful Sound of

FM Radio

AN FM AERIAL

Can be Installed Quickly and Inexpensively

FOR A FREE ESTIMATE

PHONE WO 8-6791

CIRCLE TV SERVICE

260 COLEMAN STREET

221-tf-rr-s-tu-tf

TRUCKERS!
TRUCK TIRE
BALANCING
700 x 15 to 1100 x 20
EXPERT SERVICE
BILL DELINE LTD.
283 COLEMAN STREET
WO 2-3483
221-21

BIG AUCTION BARGAINS

Furniture, Appliances, Imported Rugs, Mattresses, Oil Paintings, Sewing Machines, Knitting Machines, Radios, Refrigerators, Lamps, Air Conditioners, Stoves, Desks, Odd Chairs, Pot & Pan Sets, Carving Sets, Cameras, Binoculars, Electric Razors, Rings, Gents' & Ladies' Watches, and Hundreds of other items too numerous to mention.

BELLEVILLE SALES AND AUCTION BARN
580 DUNDAS ST. EAST
WO 2-7128

OPEN DAILY
9 A.M. - 9 P. M.

BRING IN YOUR UNWANTED MERCHANDISE
BUYERS WAITING
218-tf

STORE FOR RENT

Westgate Plaza

Suitable For

SPORTING GOODS
BEAUTY SALON
DAIRY BAR
VARIETY STORE
BARBER SHOP
GIFT SHOP Etc.

For Information Contact

W. R. DOYLE

265 FRONT ST.

WO 8-5525
218.19.20.22.23.27

FOR SALE

NEED A NEW BATTERY ?
6 volt, from $5.62
12 volt, from $6.62
With An Old Battery Trade-In
GUARANTEED 12 MONTHS
CANADIAN TIRE
WO 8-6791 tf

FOR FAST EFFICIENT SERVICE on Electric Radio and Washing Machine, Service, Service calls $2.75. Phone WO 2-2182. 218-tf

SCREENS ALUMINUM IN WOOD frame, in perfect condition, 4 36 x 21; 5 24 x 24; 2 24 x 30. Cheap. WO 2-4470. 221-21

HELPS YOU REDUCE! SLIM Down Pills. $1.98. Latimer's Drug Store. WO 8-5560 A29-1m

18 BUSHEL SEED WHEAT. Mystical Gem, Flatukota. Yield low 18-8-31. 221-21

DOUBLE BED, SPRINGS AND mattress; matching chest of drawers. WO 2-3487 221-21

ALL BUILDING MATERIAL from old Post Office in Belleville. Apply to Mr. Lamb, Belleville Post Office. Also 2 portable post office boxes in working order. Apply on premises. 222-21

UNFURNISHED, 3 ROOM, 2nd floor apartment, 2 adults. $50 per month. Available immediately. Apply 249 Dundas St. WO 2-2131 221-21

UNFURNISHED, UNHEATED rooms, 3-piece bath. Immediate possession. WO 2-4444 between 5:30 and 7:30 p.m. 57-tf

ROOM AND BOARD

ROOM AND BOARD IN QUIET home. Good location. Gentleman preferred. WO 2-7189 221-21

COTTAGES TO LET

FURNISHED HOUSEKEEPING cottages with bathroom, electric stove, refrigerator and all conveniences. Apply at Quinte Hotel Cottages. Good beach and fishing. WO 8-6617. 2y13-tf

FOR SALE

FALL CLOTHING AND SHOES based on Government Standard. M. Curson, 75 Dundas East. New and used clothing. 221-tf

FINDLAY COMBINATION COAL, wood and gas range. Rudolph Bros., 10 Bridge Street East. 221-tf

TRY COVERT REALTY. WO 2-2436. Office 247 Dundas. 221-21

CHOICE ALFALFA SEED, $24- A bushel. Phone WO 2-3822. 220-21

ALUMINUM STORM AND screen doors. Full inch thick, 825. Aluminum Screen Doors, $15. Free installation. M. Moran, WO 2-3822. 220-tf

1 DAVENPORT; 1 RANGETTE, WO 2-2182. 218-21

HONEY, BUCKWHEAT FLAVOR. Delivered anywhere in Ontario in 20-lb. pail $5.20. 11-lb. pail $3.00. H. S. Redal, 333 Dundas Street West. Ag-3-tf

DELUXE BIRD CAGE. WO 2-7037. 218-21

GIRL'S BLUE WINTER COAT, size 12. Boy's fur cap, navy grey, size 13; other clothes; all in perfect condition. WO 2-3822 after 5. 220-21

FOR SALE

COLEMAN OIL HEATER, TWO 45-gallon drums with legs; model 15 h.p. motor; trailer. WO 2-4407 after 5 p.m. 221-2w

YOUNG ROAN HOG, READY FOR service. Also Duroc Boar, due September 22, 1952. G. Hearnes, WO 2-4462. 221-21

DANDY RANGETTE, IN EXCELlent condition. Also Refrigerator, cash register, used 3 months. 12 volt. $100.00 221-21

WHITE WINGHAM COAL AND wood range, used 1 year. WO 2-3487 221-21

BOY'S BICYCLE, LARGE SIZE. Good condition. WO 2-4433. 221-21

CHOICE APPLES. FRANKLIN Beauty pears, by bushel or peck. Also Bartlett pears. Hillcrest Orchards, 3 miles west of Redersville. 221-21

LARGE COLEMAN STOVE, IN good condition. 300-gallon oil tank. WO 2-1972. 221-21

ACCORDION, HOHNER CORSO, Excellent condition. Model 96. Lido Academy, WO 8-2082. 221-21

THISTLE BABY CARRIAGE, metal body, rubber tires. WO 2-3117 221-tf

2 SPEED TAPE RECORDER $62; Hi-Fi stereo set $30. WO 2-3254. 221-21

ONE 3-TON G.M.C. VAN. BODY 10 feet, 10 feet wide. Also 1 Dominion metal sign 12 feet one by four feet. Also 1 Coleman oil cooler; one adding machine. WO 8-6822. 221-1w

FOR SALE OR TRADE

BUSINESS

FOR SALE OR TRADE

GENERAL STORE

With Stock, Equipment and Residence with all conveniences.

Will consider top down payment or equity in farm or residential property with open low interest mortgage on balance.

Apply
BOX 33,
Ontario Intelligencer

220-21

FOR SALE OR RENT

FARGO CEMENT MIXER, 3½ cu. ft. Lorne Johnstone, R. R. 1, Stirling, Phone 968 9-2421. 221-21

LOCATED ON REDKERSVILLE ROAD

10 MINUTES FROM CITY

3 bedrooms, living room, large kitchen, 3 piece bath. Heavy duty electric. Wired landscaped.

WO 2-4796 after 6 p.m.
J. H. SCOTT
ONTARIO INTELLIGENCER 220-21

PETS FOR SALE

BUDGIE BIRDS, BREEDING Cock $6.95. Hen $5.95. Pedigree strain. 44 Strachan Street West. 222-21

COTTAGES FOR SALE

ON WIDOW LAKE, WINTERized cottage, 4 rooms and sunporch, fixed cabin and fireplace. Apply to R. G. Hughes, Box 2-3067. 221-21

10 MILES FROM TRENTON. 3 bedrooms. Hydro. EX 3-5460. 221-21

LOTS FOR SALE

LOT 100' x 200' ON CONNESCON Lake. WO 2-0667 — WO 2-1283. Ag21-tf

BOATS FOR SALE

SMALL BOAT, SUITABLE FOR cottage. WO 2-3822. 218-tf

14' CEDAR STRIP, REMOVable control, windshield, electric starting, 18 H.P. Evinrude, heavy duty trailer. WO 2-7418. 221-21

AUTOMOTIVE

FRONT END ALIGNMENT
ONLY $5.95
John Bean Visualizer Equipment
WHEEL BALANCING
$1.25 per wheel
We are now equipped to do YOU SAVE MORE AT CANADIAN TIRE
M210-rr-tu-th-s-tf

1937 DODGE 2-TON, STAKE side. WO 2-3822. 221-21

'51 MONARCH RICHELIEU, POWer steering, must sell. Sacrifice. WO 2-3822. 221-21

1951 BMW 700 COUPE, EXCELlent condition. 12,000 miles. Safety belts, short wave radio and heater. Will take car or truck as trade. Can be seen at Dundas Motors, 580 Dundas East. Phone WO 2-3483 after 6 p.m. Ask for Jim. Apply 580 Dundas St. East. A29-1m

FRONT END ALIGNMENT AND wheel balancing. Expert service on all cars. Canadian Tire. Deline Ltd., Coleman Street. WO 2-3483. 221-tf

1952 CHEVROLET IMPALA, 5-door hardtop. Fully equipped. WO 2-3251. 214-tf

'55 CHEVROLET BEL-AIR. NEW paint, New tires, radio and heater. Exceptionally clean. WO 2-0667 221-tf

'57 DODGE SEDAN, $400. CALL after 5. WO 2-4433. 220-21

1957 DODGE
HARDTOP

3-tone, New Paint
Automatic, New battery, New tires
Showroom Condition

FOR ONLY
$895.

TRADE and TERMS

MOORMAN
MOTOR SALES

211 PINNACLE STREET
WO 2-8474 — BELLEVILLE
VOLKSWAGEN SALES & SERVICE
OPEN 7IL 9 EVERY EVENING
221-21

AUTOMOTIVE

1957 CHEVROLET

3-tone A-1 Condition
Very Sharp, with V/8 Motor and Nearly New Tires. Radio

RE SURE TO SEE THIS ONE FOR ONLY

$1,095.

TRADE and TERMS

MOORMAN
MOTOR SALES

211 PINNACLE STREET
WO 2-8474 — BELLEVILLE
VOLKSWAGEN SALES & SERVICE
OPEN 7IL 9 EVERY EVENING
221-21

'55 CHEVROLET BEL-AIR. LOW mileage, 6 cylinder, 2 tone green sedan, like new. Must be seen to believe. Apply or accept small tractor as part payment. Starting from $1,795 between 5 and 7. 221-21

1951 VOLKSWAGEN DELUXE. Excellent condition. Radio, new motor, new clutch, new tires. 43,000 miles. Must sell. Enquire 2 Queen. 219-tf

1960 VAUXHALL VICTOR

Has Had Exceptional Care

WONDERFUL VALUE
FOR ONLY
$1,195.

TRADE and TERMS

MOORMAN
MOTOR SALES

211 PINNACLE STREET
WO 2-8474 — BELLEVILLE
VOLKSWAGEN SALES & SERVICE
OPEN 7IL 9 EVERY EVENING
221-21

ONLY
5
BRAND NEW
DELUXE
VOLKSWAGENS
LEFT

BUY NOW

and

SAVE

Tax Effective on Next
Shipment

RUSSELL MOTORS

102 Front Street
TRENTON

223-24-26

REAL ESTATE FOR SALE

DINING ROOM CARPORT

This home is finished in White Brick with complimentary trim. Huge living room and dining room separated with glass doors, modern kitchen, 3 bedrooms. Full basement. Bank Assumed Construction. Priced at $18,250.00.

DUPLEX
WEST SIDE

Side by side houses. 3 bedrooms, dining room, living room, kitchen and bathroom, one side, 4 bedroom home on other side. Garage. Hastings Drive listing. Low listing for balance after low down payment. Full price open to offers.

4 BEDROOMS
2 BATHS
WESTGATE

One of the best values in the city. Insane closing costs. Large living room, kitchen will seat largest family. Full basement. Carport. Priced at only $18,250.

GERALD

JOYCE

REALTY LIMITED

274 FRONT STREET
OPEN EVENINGS UNTIL 9 P.M.
DON BURR — WO 8-6304
HARRY MORRISON — WO 2-3294
H. WANHAMAKER — WO 2-8672
CECIL GARRETT — EX 3-5480
ED CATHCART — WO 2-2324
GERALD JOYCE — WO 2-2322

NEED MORTGAGE MONEY

If you are thinking of building or buying and need a mortgage or you need financing on your existing home call us today. We have an ample supply of first mortgage money for the Belleville area. Our interest rates are also at reasonable interest rates with easy payment terms.

MOVING TO BELLEVILLE

Before you buy be sure to see McCormick Realty. We have new houses, house plans and three lots in pre-finished areas to choose from. A fine selection of resale homes in all areas and prices. If you are moving to Belleville we are pleased to aid you. For the finest in real estate service see

W. J.

McCormick

REALTY LTD.
89 STATION STREET
WO 8-2397
Jn3-ex-s-tf

TO CLOSE ESTATE, RESIDENCE of the late Dorothy Halloran, 43 Millard Avenue. Inspection by appointment. Written offers for the property will be received by the undersigned executor to 12 noon, Monday, September 29th. Highest or any offer not necessarily accepted. Terms cash. Victoria and Grey Trust Company, executor. 221-1w

REAL ESTATE FOR SALE

THE CHANCE OF A LIFETIME TO OWN YOUR OWN HOME

Not a Pre-fab But Custom Built with "Trend of the 60's" Design

We'll build your choice to the extent of your means. Let us show you a Ready to Live In All Brick Home. Skilled craftsmen under our direct supervision. Act Now.

NO MONEY DOWN
PAYMENTS LIKE RENT

CHISHOLM'S

(ROSI.IN) LTD.
Phone Trweed 190
M15-tf

GORDON

WOODS

Real Estate Broker

Member of the
Belleville Real Estate Board
198 FRONT STREET
BELLEVILLE
WO 8-6471

18 Lee Ave. Large clay brick, fireplace and garage.

243 Victoria Ave. 3-storey brick. 10 rooms, 2 baths. Hot water heat.

251 Victoria Ave. 4 bedrooms, 3 piece bath, large lot.

10 Strathcona Drive. Clay brick, 3 bedrooms, fireplace, large lot.

1 Chelford Crescent. Brick bungalow, attached garage, 3 bedrooms.

34 Lambert Drive. 3-bedroom brick, carport, finished recreation room.

37 Smith Crescent. 3 bedrooms, separate dining room, finished basement.

38 Northwood Crescent. 3 bedrooms, brick bungalow. Make an Offer.

175 Farley Ave. 3-bedroom split-level. Priced to sell.

11 Crestview Crescent. storey and half, separate dining room.

31 Bransby Street, Capa. Cod bungalow, 3 bedrooms, immaculately done.

17 Fourth Street. 3-bedroom storey and half. $9,500 full price.

7 Fifth Street. 3 bedrooms, attached garage.

366 North Front Street. Storey and half with apartment, full basement.

Bayside — 2 rental units on large lot. Site of highway transhops.

Stirling — 2-bedroom, brick bungalow, full basement.

Rossmills Road — Brick bungalow, full basement.

Kingston Road — 2-bedroom, brick bungalow, full basement.

2nd Concession of Thurlow — 3-storey brick, 3 apartments.

Arthur Street, Trenton — 2 bedrooms, perfect condition. On the corner.

OFFICE
OPEN 7IL 9 P.M.
IF NO ANSWER CALL
GORDON DETLOR — WO 2-4179
GORDON WOODS — WO 2-3217
MAC WATT — WO 2-1009

CHATHAM ST. — 3-bedroom bungalow with new large kitchen and a comfortable living room. Full basement. Come and see it, We would be pleased to have an offer on this home.

WE HAVE 3 different Business Opportunities for the right couple. All good investments. Please call for details.

BUY - SELL - RENT - TRADE

— D —

Marshall

REAL ESTATE

BROKER

20 MacDONALD GARDENS
WO 2-3822
Mrs. Grace Lougheed
WO 2-8363
Mrs. Mary Way
WO 2-4347
Mrs. Reah Edwards
WO 8-7650
221-21

PRIVATE SALE

BUNGALOW

with 21' living room, separate dining room, 2 bedrooms and bathroom on ground floor. Completely self-contained apartment on second floor.

Garage. Paved drive. Large garden. Excellent high dry divided basement with washroom

ASKING PRICE $19,200.

May be Inspected
by Appointment with Owner

306 DUFFERIN AVE.

WO 8-6381

220-tf

200 ACRE FARM, 90 ACRES workland, half acreage in hay, remainder in bush and pasture. Never-failing drilled well with water on p

REAL ESTATE FOR SALE

VETERANS

MAURICE H. ROLLINS CONSTRUCTION LTD.

SPECIALIZE IN V.L.A. HOMES

S1-tf-c-d

BRICK SCHOOL BUILDINGS

One with sq. 180 x 160 ft. One well. Situated in Lot No. 24, Con. 3, Thurlow on county road. Price $1,500.00 or best offer considered. One brick school building with lot 132 ft. x 165 ft. Reg. well. Situated in Lot No. 20, Con. 8, Thurlow. Best offer considered. Both of these buildings are suitable for conversion to family dwellings. Can be viewed by appointment only. In Lot No. 14, Con. 2, Sidney, between highway No. 14 and 37. Price $700.00.

CENTRE THURLOW SCHOOL AREA

Clare Norton, Sec.-Treas., Cottonville, Ont.

S21-tf-

Stirling — Cement Block DOUBLE HOUSE

Centrally located. All conveniences. Good state of repair. Immediate possession. Terms may be arranged.

G. A. WHITEHEAD

Elmer 5-2140

S20-tf-

PRICED FOR QUICK SALE

ATTRACTIVE BRICK SPLIT LEVEL

In East End. 3 bedrooms, dining room, large kitchen, basement, playroom, with fully landscaped lot. Finest finish inside. Near Schools, Churches, Bus and Shopping Centre

15 LAMBERT DRIVE

WO 2-4850

S23-21

PRIVATE SALE

3-bedroom split-level, 2 years old Asphalt drive. Fully landscaped, treed lot. Close to schools and shopping. Full basement with rec. room, kitchen and screens. Reconstruction. Bathroom and separate bathroom.

$17,900.

36 NORTHWOOD CRES.

WO 8-6223

Attention-Veterans

EX-SERVICE MEN AND WOMEN AND DEPENDENTS

THE ROYAL CANADIAN LEGION SERVICE BUREAU OFFICER

MR. IAN URQUHART

39 Center St.,

Ottawa, Ontario

Will be visiting Branch No. 89 BELLEVILLE, ONTARIO on SEPTEMBER 25, 1962 from 3:30 p.m. to 9:30 p.m.

Any person, regardless of service, advice or pension problem, regarding War Disability Pension, Treatment, Allowances, etc., is welcome to contact the Service Officer or Secretary of the local Branch whose name appears below, to arrange an interview.

MR. GEORGE ELLARBY, Service Officer, Belleville, Ontario.

BUSINESS OPPORTUNITY

22-MINUTE DRY CLEANING FRANCHISE AVAILABLE FOR A SURVEYED LOCATION

If there isn't a King Koin Franchise in your area — there soon will be

Write, wire or phone

KING KOIN

Distributors of Philco Coin-Operated Laundry and Dry Cleaning Equipment

KING KOIN

536 King Street West, Toronto, Ontario,

Telephone: EM 3-5822

S13-29

FRESH FISH

LAKE ONTARIO, LARGE SMELT, Dressed Herring, Fresh Whitefish Fillets, Smoked Whitefish. WO 8-6223.

S22-3-

CLOCK & WATCH REPAIRS

ALL REPAIRS DONE LOCALLY by resident workmen by experienced watchmaker. Free estimates. Harry Hancock, 62 Dundas Street East.

S14-1m-

NOTICE

The Liquor Licence Act Notice Of Holding An Advance Poll Municipality Of The City Of Belleville

NOTICE IS HEREBY GIVEN THAT PURSUANT TO THE ELECTION ACT, 1951 (SECTION 89) A POLL WILL BE OPENED ON FRIDAY AND SATURDAY THE 21ST AND 22ND DAYS OF SEPTEMBER FROM 3 A. M. UNTIL 5 P.M. AND FROM 7 P.M. UNTIL 10 P.M. (STANDARD TIME).

THE POLLING PLACE FOR THE MUNICIPALITY OF THE CITY OF BELLEVILLE WILL BE LOCATED AT QUEEN VICTORIA SCHOOL, PINE STREET, FOR THE PURPOSE OF RECEIVING THE VOTES OF VOTERS WHO EXPECT TO BE ABSENT FROM THE MUNICIPALITY ON THE DAY FIXED FOR POLLING.

THE BALLOT BOX WILL BE OPENED AND THE VOTES COUNTED AT 7 P.M. (STANDARD TIME) ON WEDNESDAY THE 26TH DAY OF SEPTEMBER AT THE SAID PLACE.

DATED AT BELLEVILLE THIS 18TH DAY OF SEPTEMBER, 1962.

ADAM S. STALKER,
Returning Officer.

S18-d1

WOODWORKING

BENT SHAPES CONSTRUCTION All types of home improvement additions, recreation rooms, cabinets, carpentry. Free estimates. WO 8-6199 S7-26-tf

MONEY TO LOAN

CASH

We have funds immediately available for first or second mortgages, or we will purchase your present mortgage. Confidential private interviews. Gerald W. Joyce, Mortgage Broker, WO 2-2252.

M7-tf-c-r-d-w-f

CASH

UNLIMITED FUNDS
For 1st or 2nd MORTGAGES
Advisory Service at No Obligation

D.T. STORK
Real Estate Broker
336 PINNACLE STREET
WO 2-4744

S15-tf-c-r-d

LOST

LADY'S NAVY BLUE SUIT COAT Thursday, evening at Bowl-O-Drome. Please keep with Mr. Bateman at the Bowl-O-Drome.

S21-2c

NOTICE TO CREDITORS AND OTHERS

IN THE ESTATE OF IDA FRANCES PETAPIECE, deceased.

All persons having claims against the Estate of Ida Frances Petapiece, late of the City of Belleville, in the County of Hastings, Widow, who died on or about the 28th day of August, 1962, are required to send particulars of same to the undersigned on or before the 30th day of September, 1962, after which date the assets will be distributed having regard only to the claims of which the undersigned shall then have had notice, and the undersigned will not be liable to any person of whose claim he shall not then have notice.

DATED at Belleville this 7th day of September, 1962.

JOHN E. KENNOX, Q.C., 161 Front Street, Belleville, Ontario, Executor.

S8-1-2-3

WATER SERVICE

SCOTTS FORMERLY HUFF-DARNI WO 8-6174 or WO 2-9007 Rural delivery 1,000 gallons Prompt delivery S6-tf

NOTICE OF APPLICATION

The Liquor Licence Act

Licensing District Number 9

TAKE NOTICE that Reuben A. Hubbs and Coleman B. Copps of the City of Toronto in the County of York, will apply to the Commissioner at a Special Meeting of the Licensing Court of the County of Hastings, to be held at the City Council Chamber in the City of Belleville, in the County of Hastings, on Tuesday, the 16th day of October, 1962, at the hour of 2:30 o'clock, in the forenoon for the issuance of a licence for the purpose of the sale and consumption of liquor in the premises known as Dining Lounge Licence, for the same and consumption of liquor, and for the sale and consumption of beer and wine with meals and beer without meals in an establishment classified as a club Public House Licence, for the sale and consumption of beer on the premises to which women only may have access and may be admitted as provided by the regulations.

DATED at Toronto this 14th day of September, 1962.

for the following premises:

Lots 19 and 11, Concession No. 1 (Old Survey), in the County of Hastings.

Any person resident in the licensing district may object to the application, and the grounds of objection in writing shall be filed with Mr. J. Bowron, the deputy registrar of the licensing district, Belleville, Ontario, at which the application is to be heard.

DATED at Toronto this 14th day of September, 1962.

COLEMAN B. COPPS.
REUBEN A. CATES.
Applicants.
118 Strathearn Rd., Toronto.
143 Strathearn Rd., Toronto.

S22-3-28

NOTICE OF APPLICATION

The Liquor Licence Act

Licensing District Number 9

TAKE NOTICE that Milton Anderson Kearns of the Township of Madoc in the County of Hastings will make application at a Special Meeting of the Licensing Court of Ontario to be held at the City Council Chamber in the City of Belleville, in the County of Hastings, on Tuesday, the 16th day of October, 1962, at the hour of 2:30 o'clock, in the forenoon for the issuance of a

LOUNGE LICENCE, for the sale and consumption of liquor

DINING LOUNGE LICENCE, for the sale and consumption of liquor

for the following premises;

Wards Inn Hotel, Shannonville, Township of Tyendinaga, County of Hastings.

Any person resident in the licensing district may object to the application, and the grounds of objection in writing shall be filed with Mr. J. Bowron, the deputy registrar of the licensing district, Belleville, Ontario at 161 Lake Shore Blvd. E., Toronto, at least two days before the meeting at which the application is to be heard.

DATED at Belleville this 19th day of September, 1962.

MILTON ANDERSON KEARNS, Madoc, Ontario.

S22-3c

NOTICE OF APPLICATION

The Liquor Licence Act

Licensing District Number 9

TAKE NOTICE that Branch 380 of the Royal Canadian Legion in the Town of Deseronto, will apply to the Commissioner at a Special Meeting of the Liquor Licence Board of Ontario to be held at the City Council Chambers, in the City of Belleville, in the County of Hastings, on Tuesday, the 16th day of October, 1962, at the hour of 2:30 o'clock, in the forenoon for the renewal of its CLUB LICENCE (RESTRICTED), for the sale and consumption of beer and wine with meals and beer without meals in an establishment classified as a club

for the following premises:

Branch 380 of The Royal Canadian Legion, Deseronto, a Veterans' Club carried on as part of Lot 15, in Block "A," according to the Registered Plan of Deseronto, on Highway No. 2 in the Township of Tyendinaga, County of Hastings as Number 217.

Any person resident in the licensing district may object to the application, and the grounds of objection in writing shall be filed with Mr. R. J. Bowron, the deputy registrar for the licensing district, Belleville, Ontario at 161 Lake Shore Blvd. E., Toronto, at least two days before the meeting at which the application is to be heard.

DATED at Belleville this 21st day of September, 1962.

Branch 380
of The Royal Canadian Legion,
Deseronto, Ont.
Per: J. Brant, President
546 Main Street, Deseronto.

S22-3c

ATTENTION

ATTENTION FARMERS

CUSTOM GRINDING AND MIXING

ALSO

COMPLETE LINE OF MASTER AND SURE-GAIN FEEDS

STIRK FARM SUPPLIES

PLAINFIELD
PHONE 11 THURLOW

MB-tf-c-d

INSTRUCTION

STENOTYPE, MACHINE SHORT-HAND. Secretarial and court reporting. Basic theory 60 words per minute in 20 lessons. Write Box 53, Ontario Intelligencer.

S14-2w Graves.

CARPENTRY

CALL

BERT HILES CONSTRUCTION

FOR FINE WORKMANSHIP — DIAL WO 2-4169

TENDERS

Tenders will be received by the undersigned, up to and including October 17th, for the Transportation of Children from the Estate of L. J. Calnan to Queen Victoria School.

Lowest or any tender not necessarily accepted.

LEE KETCHESON,
R.R. 3, North Trenton Area,
Ontario.

S21-2t

PERSONAL

UNWANTED HAIR

VARNEDA, AWAY, FOREVER BACK. PERMANENT. PAINLESS is different. It does not destroy the hair roots, but prevents future growth permanently. Complete treatment $10.00. Booklet free. Write: Varneda Laboratories, Ltd., Box 6, 279 Granville St., Vancouver 2, B.C.

S8-12-52-w

NOTICE

JIM'S PLACE DINING ROOM

(Bliss Top Cabin)

Phone WO 3-0167

Good Old Fashioned Home Cooked Meals. Complete Menu Included STEAK and CHICKEN at a Good Old Fashioned Price.

Watch for the Big White House — 2 miles east on No. 2 Highway

AUCTION SALE

Auction Sale, at Belleville Sales & Auction Barn, 380 Dundas St. East, Belleville, Ont., Saturday Sept. 29th, 1962, at 1 p.m.: 1950 Morris Minor 4-door sedan, route-big new used furniture; antiques; chesterfield suites; bedding; chest of drawers; wardrobes; dressers; record players; refrigerators; record players; refrigerator; air conditioner; electric stoves; oil stoves; washing machines; cooking; cooking utensils; new and used clothing; and many other items too numerous to mention.

TERMS:

SOMETHING TO SELL?
CONSIGN IT TO OUR
AUCTION ROOM

S23-24-28

AUCTION SALE

Auction Sale of Valuable Real Estate and Household Effects, Village of Hagerman on Highway No. 33, on the shore of LAKE ONTARIO, 10 miles East of Bancroft. Saturday, Sept. 29th, 1962, at 1 p.m. Each Day:

Real Estate: Lot 100 x 200 ... about living room suite; 2 Queen Ann style chairs; 2 occasional chairs; lamps; antique; ladies' and gentlemen's bicycles; 2 piece bedroom suite; standard; large piece chests; size dressers; 2 beds; springs; mattresses; dishes; china; colored glass; linen; bedding; electric clock; electric fan; electric heater; copper; iron and cast iron pots; and many other articles too numerous to mention.

1953 Cadillac 4door ...

Terms: Cash.

At the same time and place I will sell some 15-cord wood, more or less, for sale by the cord. Terms of sale: cash. Wood will be sold on Saturday, Sept. 29th, 1962, subject to reserve bid.

M. KENNETH SNIDER
Auctioneer
Tel. Odessa 180 (private line)

S22-3c

AUCTION SALE

Auction Sale on Saturday, October 13th, at 1 o'clock sharp, at the farm of Settlement, 3 miles east of Bonarlaw:

Full line of modern machinery, including tractor and loader; tractor plows; manure spreader; 2 wagons; plows; milker, elevator, electric welder; 1,000 bale oats, 1959 Ford truck.

Terms: Cash.

The Property will also be sold, at the same time and place by:

Mrs. Everett Sorry: Owner.

HARTON BRADSHAW
Auctioneer
Phone EX 5-5395

S22-Oc

BANKS ONCE

(Continued From Page 1)

The commission has already heard testimony from Michael Sheehan, the former Assistant Lieutenant of Mr. Banks, that the GIU granted "sweetheart deals" to CSU and Steamships because while harassing other shipping firms.

Mr. Greaves said it was a very common rumor" in Montreal that Mr. Banks was a silent partner in the Reoch line, holding stock in the company. But Mr. Justice Norris barred testimony based on rumors.

Maurice Wright, lawyer for the Canadian Labor Congress, then asked Mr. Greaves if he had ever questioned Mr. Banks about the reports he was a silent partner of the Reoch line.

Mr. Greaves said he put the question once to Mr. Banks but never got an answer.

Later in cross-examining the marine engineers union leader, CSU lawyer Bruce Thomas suggested that friendly relations maintained by the GIU with CSU and Reoch Steamships could be explained by the close personality of the company and union officers—all within a block of one another in Montreal.

Under cross-examination by Charles Dubin, chief commission counsel, Mr. Greaves admitted that he did little to protest against violent picketing tactics while he was friendly with the GIU.

"You were prepared to use those tactics on occasion on behalf of your own union?" asked Mr. Dubin.

"Maybe because I was being expedient," replied Mr. Greaves.

FEELEY

(Continued From Page 1)

lence following a conviction last year and of conspiring to obtain police information illegally, a charge based on an allegation made by him to a member of the OPP anti-gambling squad. The case is under appeal.

DENIES EVERYTHING

The 36-year-old Feeley denied before the commission every thing that came up concerning that charge. He also denied another earlier accusation that he and McDermott were behind a big clubs near Windsor and Niagara Falls—clubs that with Cookeville were the chief threats to the flesh of the anti-gambling branch until they all folded in recent years.

While he reported no income for taxes higher than $21,000 in any year and said an estimate of a $50,000 McDermott-Feeley take from one crapshooting week in 12 months was too high, he testified on summary from a Quebec City club came to him last year for help in raising a $600,000 or $800,000—the figure he could not remember long.

He didn't swing it, he said, but he indicated that for a man with a Grade 9 education who was doing 20 days for vagrancy at 17 years of age, $21,000 was high.

The $50,000 police seized in his apartment when they arrested him in 1960 was about the amount of ready cash he knew at hand. He put up his $50,000 cash bail after his conviction (before he went to jail when the appeal court took his case under advisement). He and McDermott made a $60,000 profit on an apartment purchase deal. Not being a record keeper himself, he wasn't sure but he thought his share went towards his helicopter.

DOESN'T GIVE IT

And a company named Leigh Securities, he testified, reimbursed him and McDermott $30,000 for those missing stock certificates that had been found, as due to go up west down the line. Reason for the guarantee was not given.

Feeley testified he and McDermott were known to buy mining ventures of lots and over a period of years have bought some 400 mining claims. They are major stock owners in Lake Dufault Mines, a mine company called Kron, have the ballcarrier brand, and for explora. tion work and once recovered, but never operated, a uranium property.

Commission proceedings were adjourned an hour this week while Feeley kept a court date to get a remand on a charge of check fraud in connection with Kron.

The businessman - gambler was issued with only a faint aroma of incipient violence before the commission, and he hastened to deny a suggestion that he enlisted muscular John Sebastian, Jr., of Sturgeon Falls, Ont., in addition to associates who might have been able to clear up obscure points.

If the commission in its dealings with a now - loquacious Feeley, was still where it left off last June 6, when he refused to talk at all without a Supreme Court of Canada order, it was not for lack of trying. Friday, Mr. Justice Rossi tried to pin him to the wall on whether he had ever told anyone that he got information from John Cronin, now a well-heeled Kingston model operator, when he was head of the OPP anti-gambling squad.

Feeley, saying what looked like a tape recording under the commissioner's hand, said he had not told anyone he got it and in any case he couldn't recall for sure if he had said that.

RESENDS OF EPISODE

It was the nearest he came to losing his imperturbability, and it was somewhat reminiscent of an episode earlier this year when Sammy Balsom, a St. Catharines bookie and reputed peddler of protection for McDermott and Feeley, was denying everything in sight until the OPP turned up with records of Balsom conversations broadcast from a former pal's pocket transmitter.

As a result, it was announced in June that the Crown would not proceed with charges against Balsom, Feeley also touched be asked to look into the question of charging Balsom with perjury and perhaps other offences, but so far as is known Attorney-General is still free to shoot golf in his customary low 90s.

MALARIA CONTROL

An anti-malaria campaign cut Ceylon's death rate by 35 per 1,000 between 1946 and 1960, with a 40 per cent increase in population.

NO PAPER?

CALL

Checker Taxi

WO 8-6464

IF YOUR ONTARIO INTELLIGENCER HAS NOT BEEN DELIVERED BY 7.30 P.M. TUESDAY ON FRIDAYS, CALL WOodland 8-6464 and Checker Taxi will take one to you at once.

BANKRUPT SALE OF NEWTON BUILDING SUPPLY LTD.

a division of "MARLING HOMES"
R.R. 4 Colborne, Ont. (Residents of Otter, Ont.)

Directions: From Ottawa take Highway 17 East for 7 miles to Orleans, Ont. Turn right at Orleans and proceed 4 miles on "Old Hwy 17" to sale. For details, call

WILL BE SOLD BY

AUCTION

ON TUES., SEPT. 25, '62, AT 11 A.M.

$40,000 STOCK OF BUILDERS' SUPPLIES AND MATERIALS

STOCK: 613 sheets of Plywood, 1000 Bricks, 4000 Ft. Shingles, Quantity of Insulated Siding, 2000 Ft. Plastic Siding, 2000 Ft. Aluminum Siding, Quantity of Asbestos Siding, Interior Doors and Sheets, Sash Door Frame, 150 Sheets of Gyproc and Sheets, Quantity of Lumber, Masonry Cement, Quantity of 2 in 1 Roofing Shingles, quantity of Machine Cement, Quantity of Roofing Cement, Metal Chimney Pipe, Quantity of Cupboards, Tapcon Fastener, Complete Range of "Fetzer" Paints and Stains, Quantity of Plumbing Supplies, Quantity of Electrical Supplies, Quantity of Lumber, Handrail, Planking, 16 Rounds, Boards, Mouldings, Quantity of Nails, Quantity of Screws, Load Steel, Quantity of Concrete Pipe, a large Number of other Items too numerous to mention.

TRUCK: 1961 Chevrolet Apache 40 Stake Truck.

INFORMATION: Phone, write or see the Auctioneer.

INSPECTION: Monday, Sept. 24, 1962, at 10 a.m. — 4 p.m. and Tuesday, Sept. 25, 1962, at 10 a.m. — 4 p.m.

TERMS: Cash or certified cheque and 10 per posted conditions of Sale.

Sale Conducted by

DANBURY SALES LIMITED

1412 BATHURST ST., HONOWO ONT.

THINK

MARMORA Pop. 1302 LOUNGES — YES

MADOC Pop. 1485 LOUNGES — YES

TWEED Pop. 1818 LOUNGES — YES

HAVELOCK Pop. 1277 LOUNGES — YES

STOCO Pop. 50 LOUNGES — YES

SHANNONVILLE Pop. 150 LOUNGES — YES

BELLEVILLE

POP. 30,000

BELLEVILLE - SEPT. 22nd, 1962 — CITIZENS DENIED SAME PRIVILEGES

BELLEVILLE - SEPT. 26th, 1962 — YES X NO

N.S. Author Has Become Only Canadian Writing Solely About Dominion

By DAVE PIKE

LIVERPOOL, N.S. (CP) Thomas Raddall believes that with the death last year of Mazo de la Roche he became the only Canadian novelist earning his entire living by writing about Canada and Canadians.

Which seems to signify, he suggested in an interview in his home in this pleasant town of 3,200, that a truly Canadian literature is still a long way off.

He added that Arthur Hailey and David Walker and perhaps one or two others come to mind but that they either have supplementary incomes or often extend their writing beyond the Canadian scene.

Every word Raddall has written — except for The Path of Destiny: Canada from the British Conquest to Home Rule, 1760-1850—has been set exclusively in Nova Scotia.

"A Canadian writing only about his own province doesn't seem to be courting economic hardship, but admit I haven't made a lot of money," he said. "But I have managed to make a living and educate my children. Nearly all my books have been adopted by book clubs! Without that I couldn't have lived entirely by my writing."

SWEAT IS NEEDED

Raddall, who has been a full-time writer since 1926, says: "You are never going to have a distinctive Canadian literature, we're going to have to have a number of writers who stay home and write about our own country, our problems and our try. I've been hammering away at that for years.

"And to write good books that will earn money, they have got to learn that they must put a lot of sweat into their work."

He says the Canadian reader "comes way down the list in his civilizations as far as his book buying goes.

"But they do read a lot, with paperbacks and libraries. In French Canada they support their writers better. There a good sale would be 15,000 to 20,000. In English-speaking Canada a sale like that would be nothing short of phenomenal.

"The typical Canadian book shop is the paperback stand in the drug store, department store book racks, I've been told that there are only two real authentic book shops in the whole country."

Raddall, noted mainly for his historical novels, finds writing "extremely hard" sometimes because you don't have to worry about making a plot.

"If you introduce history into fiction, however, you owe something to history. You owe it to taking—a good careful regard for the facts. The historical novel should be just as carefully researched."

BORN IN ENGLAND

Raddall has assembled a "pretty good" library in his home containing historical books, documents and notes. When he requires further information he visits the Nova Scotia Archives in Halifax.

He travelled to New Hampshire to do research for his latest book, "The Governor's Lady," published in 1960.

Raddall, onetime wireless operator on the Canada Inland before becoming Canada's most "Canadian" author, has woven his writing so deeply into the fibre of past and present Nova Scotia's history that it sometimes is difficult to recall that he was born in England.

He arrived in Halifax in 1913 as a young boy. His father, who had transferred from the British to the Canadian Army, shipped overseas with the 1st Canadian Division. He saw his father, who died in the final phase of the war, only once again—in 1915 during a month's convalescence for wounds suffered in the Battle of Ypres.

Only 14 in 1917 when the French munitions freighter Mont Blanc exploded, killing more than 1,000 and flattening the north end of Halifax, Raddall suffered only a slight cut and concussion. He had been attending a school in the city's north end which was turned into an emergency morgue.

QUIT SCHOOL

Not quite 15 in the early summer of 1918, Raddall decided to join the army. He was told to go back to school instead. But by adding three years to his age he managed to talk his way into a pool of wireless operators serving the navy and merchant marine.

During the next three years he became one of the best brass-pounders in the business.

At the end of the war, he ended, he decided to go into the merchant marine as a wireless operator, joined the Furness Withy Company and was eventually posted to Sable Island, 100 miles east of Halifax.

At the time Sable was the second busiest wireless station on the Atlantic coast.

"The flattery of that didn't help being stuck on a lonely sand bar for a year. I passed my 19th year there and was able to do some thinking. I realized I had missed a lot of education."

He took an accounting course in Halifax and finally found a job—they were scarce then at $1 "little antiquated pulp mill" on the Mersey River which empties into Liverpool Bay on Nova Scotia's south shore. He has lived in the area ever since.

"It was so remote there that I was told I'd better get a rifle and rod or go mad. I finally came to like the woods better than the sea and have spent years roaming the Mersey watershed, hunting and fishing."

In 1927 he married Edith Freeman, a music teacher at nearby Milton.

The following year he sold his first story to Maclean's magazine.

"I wanted to write about the Nova Scotia scene but Maclean's didn't want that. I got hold of a copy of Blackwood's magazine published in England and they accepted a story received by Maclean's. They asked to see more. That started my career."

In 1936 Raddall decided to devote all his time to writing. He had encouragement from John Buchan who became interested in his short stories and, in 1939 while as Lord Tweedsmuir governor-general of Canada, Buchan wrote an introduction to Raddall's first collection.

"I soon began to realize that the story of the American Revolution as it affected Nova Scotia had never been told."

Theodore Roosevelt Jr., Thomas Costain and others spurred him on and, in 1942, Doubleday published His Majesty's Yankees, his first novel. The sale was small but the critical reception enthusiastic.

Raddall remembers having "a pretty hard struggle in the early years" writing in and about Canada. With three historical fiction books behind him, he waited to get out of the costume novel groove. He suggested a novel about wireless operators on Sable Island to his publisher but Doubleday wasn't interested.

"So I financed myself" and in 1950 The Nymph and the Lamp came out.

"In sales and public acceptance it has been my most successful book and has been published in every country west of Marconi's Clifden station and selling well in some places."

Three more novels based on contemporary history followed, including The Wings of Night in 1956, the story of a former soldier and a friend who try to pry the grip of one man from the Nova Scotia timberland.

Next April and May the CBC television network will present a series of eight one-hour episodes based on the book, with outdoor sequences shot in Nova Scotia.

Inevitably all of Raddall's novels and stories have been dramatized for radio and TV by the CBC. The CBC's first attempt at a TV series was based on Raddall's 1953 book Roger Sudden, a historical novel about Halifax and the French fortress of Louisbourg.

However, he says, radio and television "is a very poor but particularly lucrative as source of income."

Raddall received the governor-general's award for Canadian literature in 1943 and 1944. In 1956 he was awarded the Lorne Pierce Medal by the Royal Society of Canada for outstanding contribution to Canadian literature.

"At present I'm trying to make up my mind what to do next," he says. "I've picked up material for two true tales, one dealing with court cases in Nova Scotia and the other about true sea stories."

FULL-TIME CANADIAN WRITER — English-born writer Thomas Raddall discusses a manuscript with his wife in their Liverpool, N.S., home. Raddall, who came to Canada in 1913, is perhaps the only Canadian novelist who earns his living by writing about Canada and Canadians. Except for one book, all of his works have been set in Nova Scotia. — (CP Photo from NFB.)

MR. BUSINESS MAN

- Is your business too small for a qualified, full time bookkeeper?
- Do details rob you of valuable time?
- Are you wasting money because of improper records and collections?
- May we show you how we can perform a valuable service to fit your needs?

PHONE WO 2-4607
For Information

Rawdon

RAWDON — Messrs. Roger Smith and Hugh Hoard returned to Guelph Agricultural College to complete their second year or study in agriculture.

Mr. and Mrs. John Ferguson, Picton, spent a recent weekend with their grandmother, Mrs. Fred Jeffs.

Several Rawdon farmers have been drawing water for their livestock. The glorious rain, Monday, should be a wonderful help to both land and wells. This has been one of the driest seasons on record.

Mr. and Mrs. A. Yorkman Sr. arrived home on Tuesday, September 11th. They have spent the past three months with relatives in Holland.

On Tuesday of last week the Department of Highways painted the white line on the County Road between Stirling and Hoards.

Mr. and Mrs. Clifford Hubble and daughter Louise, of Glenn Ross, attended the wedding of Gwyn Stachera and Margaret Robinson in St. Mary's Church in Toronto and the reception that evening in the Polish National Hall. They were overnight guests of Mr. and Mrs. Stanley Stachera.

The Young People's trio of Rawdon circuit entertained the Young People from Grace United Church, Napanee on Friday evening. A game of soft ball was played at the Recreation Centre in Stirling, followed by a weiner roast at Fellowship Hall at Oak Lake.

Mrs. Cyrus Simmers spent the weekend with Mr. and Mrs. Forde Shapley, Madoc Junction.

Mr. and Mrs. William Jeffs were weekend guests of Mr. and Mrs. Clyde Jeffs at St. Catherines.

Mr. and Mrs. Gordon Dowling and children, Oshawa, spent the weekend with her parents, Mr. and Mrs. Ernest Spencer.

BIRTHDAY PARTY

On Wednesday evening, September 12th, Mrs. Walter Wrightner entertained 30 guests to a surprise birthday party in honor of Walter's birthday. Several interesting games and contests were enjoyed and the winners received small prizes. The hostess served refreshments which included a decorated birthday cake.

Miss Mildred Morton has returned after visits at MacDonald Hall, Guelph O.A.C., where she is taking a degree course in home economics.

Thomasburg

THOMASBURG — Crescent Rebekah Lodge resumed its regular meetings on September 9 and the IOOF held its first meeting since June, on September 14.

A good crowd attended the sale of livestock and farm machinery on the premises of Mr. Arthur Blakely on Saturday.

There was no church service in the Union Church last Sunday as Eggleton anniversary services were on that date. Sunday, September 29, will be the date of Moira Anniversary services; October 7 will be Thomasburg anniversary and West Huntingdon on October 14.

DIES AT 102

WATERTOWN, N.Y. (AP) — Mrs. Etta Tyler Chapman, whose father was a captain in the Union Army during the American Civil War, died Thursday in a hospital at the age of 102. She was the oldest resident of this northern New York city. Her husband, Arthur Chapman, died in 1932.

Deseronto

DESERONTO — Mr. and Mrs. John Armstrong of Belleville spent the weekend with her sister and brother-in-law, Mr. and Mrs. Arthur Pennell.

Mr. Jack McNamara of St. Catharines spent the weekend with his parents, Mr. and Mrs. Don McNamara.

Mrs. Rita Galligan of St. Petersburg, Florida, also Mrs. Joe Hammon of Sydenham, spent Thursday with Mr. and Mrs. Jason Lord and family.

Mrs. Lottie Anderson of Toronto spent the weekend in town.

Mr. Richard Felver of New York is visiting his sister, Mrs. Thielman and family.

Mrs. Nellie Doreen of Toronto spent the weekend with relatives in town.

Mr. and Mrs. Mac McQueen of Kingston spent Sunday with her brother and sister-in-law, Mr. and Mrs. Blake Moore and family.

Mr. and Mrs. R. Harris of Kingston were Sunday callers with relatives in town.

Mr. Charles Christian of Hastawa was a caller in town on Sunday.

Mr. Jimmie Starratt of Kingston spent Sunday at his home.

Mr. Don Joyce of Toronto visited with relatives over the weekend.

Mrs. John Lovejoy of Toronto spent the weekend with Mr. and Mrs. Randy Boomhour and family.

Call on BELLE CLEANERS and LAUNDERERS LTD. for SHIRT LAUNDRY SERVICE

Have shirts laundered as you like them!

- STARCHED TO ORDER—light, medium, heavy or no starch at all.
- BROKEN BUTTONS REPLACED—minor repairs done free.

DIAL WO 8-6738

Belle CLEANERS AND LAUNDERERS LIMITED

CASH & CARRY STORES

23 BRIDGE ST. WEST — 338 COLEMAN ST.
BELLEVILLE SHOPPING PLAZA

THINGS YOU SHOULD KNOW

SOME POINTS TO CONSIDER REGARDING BELLEVILLE'S SEPT. 26th VOTE ON DINING & COCKTAIL LOUNGES

- If a city decides to adopt more pleasant drinking facilities that isn't to say that dining and cocktail lounges will immediately open for business. The Liquor Control Board of Ontario alone determines whether licences will be granted. The Board also decides the number and type of establishments to be permitted.
- When an establishment applies for a licence, a notice of application must be published in the local paper and any resident of Belleville has the right to file notice of objection.
- Before an application is heard, the applicant for a licence is required by law to file the specification and plans of the establishment he proposes. The establishment itself must be thoroughly inspected.
- If (and there's nothing automatic about it) the Board decides to consider the application, a public hearing must be held at which any citizen can oppose the granting of a licence.
- It is a legal and well known fact that the Board limits the number of licences granted in any city. It is also a well known fact that the Liquor Control Board of Ontario has the strictest regulations in the world.
- There's nothing automatic about it. The policy of the Board has been one of not granting licences to restaurants in local option areas. There is little chance of liquor finding its way into restaurants or soda shops.

It is therefore not a question of more outlets in Belleville, but rather a question of improving the facilities we already have.

There is no concerted effort to foist scores of drinking establishments upon the people of Belleville. If the people of Belleville VOTE YES ON BOTH it does not mean wide open drinking facilities.

These facts are presented for your information. They are presented so as to allow you to make a sensible intelligent decision on the issues.

We, the VOTE YES COMMITTEE ask you as responsible citizens to consider these facts.

Wednesday, Sept. 26

PLEASE VOTE YES X NO

FOR INFORMATION OR TRANSPORTATION CALL "VOTE YES" COMMITTEE ROOM — WO 8-6738

Watch For Special Promotion in Downtown Belleville!

THIS MONDAY-TUESDAY-WEDNESDAY

LIVE STREET BROADCASTS

All Day & Evening
10 A.M. to 12 MIDNIGHT

In Co-operation with CJBQ

— THE DOWNTOWN BUSINESSMEN'S ASSOCIATION —

THE WEATHER

Tuesday — Occasional rain; warmer. Low 45; high 65.

The Ontario Intelligencer

TEMPERATURES

	Max.	Min.
Today	64	41
One Year Ago	79	63

Authorized as Second Class Mail, Post Office Department Ottawa

BELLEVILLE, ONTARIO, MONDAY, SEPTEMBER 24, 1962

6c Per Copy, 35c Per Week

U.S. AIRLINER PITCHED IN ATLANTIC

Argentine Army Rebels Defeat Military Juntà

Win Fight to Force Early Free Elections

BUENOS AIRES (AP) — Backed by triumphant army rebels, President Josemaria Guido set out today to bind Argentina's wounds with a hint of amnesty for all and a promise of free elections.

Guido went on the radio Sunday night hours after the last resistance crumbled in north Argentina, ending five days of armed fighting that split the country.

Guido was thrust into the presidency last March by the military high command that took a beating from rebel forces led by Gen. Juan Carlos Onganiá.

Ongani accussed the high command of making Guido a virtual prisoner with the aim of leading Argentina into military dictatorship. He and his backers said they wanted to force Guido from military dictation and restore democratic institutions.

Guido switched to the rebel side in the midst of the conflict. And while he told the nation he alone would exercise the powers of chief executive, he laid down a policy advocated by the rebels.

PROMISES ELECTIONS

"There will be elections of new authorities within the briefest possible time in free polls," Guido declared.

This echoed a statement by Onganiá's former Army de Mayo, Argentina's largest garrison, where the army rebellion began last week.

Guido has promised elections by October 1963, with new officials taking office the following May.

In an apparent reference to followers of ex - dictator Juan Peron, Guido said all sectors of the population will be free to take part in politics provided they adhere to democratic principles.

MERCY FOR MASSES

While proclaiming themselves anti-Peronists, the rebels in a communique and the powerful of the Peronist masses can be solved only by winning them over to democratic solutions.

When the Peronists won victories in provincial and congressional elections last March, the military high command overthrew President Dr. Arturo Frondizi, blaming him for permitting Peronists to resume political activity. They installed Guido and he nullified the election results.

In the five days of fighting involving tanks, artillery and jet fighters, 11 civilian bystanders were killed and 43 wounded. Military losses were not set at three dead and 12 wounded.

ADMIRAL DIES

CAPE TOWN, South Africa (AP)—Admiral Sir Herbert Annesley Packer, former commander in chief of the British Navy's South Atlantic command from 1950 to 1952, died at his home here Sunday.

Gromyko Seeks To Win Support For Troika Plan

UNITED NATIONS (CP) — Soviet Foreign Minister Andrei Gromyko was reported seeking support today for a three-man board to supplant U Thant, acting secretary-general of the United Nations.

Soviet Premier Khrushchev first told the General Assembly in 1960 that the UN executive should consist of three men, each with a veto, representing Western, Communist and neutralist countries.

The Russians shelved that so-called troika plan to permit Thant's election last Nov. 3 to the remainder of the five-year term of the late Secretary-General Dag Hammarskjold expiring next April 10.

But during the weekend, an informed diplomatic source said, Gromyko told another assembly delegate the Russians still want the troika and the principle should be applied from top to bottom of the UN structure.

FLOODS KILL SEVEN

BANGKOK, Thailand (AP)— Heavy rains in the wake of Typhoon Carla caused flash floods in villages north of Bangkok and drowned seven children, the newspaper Bangkok World reported Sunday.

"They will try to sell the troika idea," the newspaper said. "They want to lobby for that idea again."

He said Gromyko indicated Khrushchev was coming to the United States this year in the expectation of talking with President Kennedy about Berlin but was rather vague on the matter.

If Thant is to continue in office, he must be re-elected by the assembly in its current 17th session after first being recommended by the Security Council, where the Soviet Union could veto him.

The United States came out for Thant's re-election months ago. But Gromyko, talking with a reporter Friday night, declined to express an opinion about Thant.

Quell Guelph Reformatory Riot With Gas

GUELPH (CP)—Rioting prisoners of the reformatory here were subdued with large gas used by guards, provincial and city police before any damage was done, Warden Charles Sanderson said today.

Outside assistance was called in when a group of about 50 prisoners in a dining room where 250 were eating lunch, got rowdy and started to fight.

Reformatory officials said no injuries were reported, although several prisoners were overcome by tear gas.

The trouble started in the smaller of two dining rooms, but only about 50 men took part in the scuffle, the warden said.

Mr. Sanderson blamed the riot on the exhibition held last week when about 10,000 persons came to the institution to see handicrafts and other work done by the prisoners.

He said disturbances often follow the annual exhibition, and added that there had been flare-ups Sunday and Saturday night.

Today's Chuckle

Hold your head high but keep your nose at a friendly angle.

THE WEATHER

Synopsis: The cold air which has dominated the weather over Ontario for the past week is being pushed eastward this morning and warmer air is moving into the area.

LIBERAL LEADER SAYS ELECTION IS NECESSARY

Takes Opportunity To Needle Socreds

SOREL, Que. (CP) — Liberal Leader Lester B. Pearson said Saturday night another general election is necessary to put order in the country's affairs.

He said the opposition will attempt to topple the Progressive Conservative government the first chance it has.

Challenging the other opposition parties to show more confidence in Prime Minister Diefenbaker's minority government, Mr. Pearson said an opposition member has no choice but to "sit tight" in the Commons the voters' rejection of the government at last election.

The Liberal leader was speaking at a testimonial dinner for Lionel Bertin, 63, on his 10th anniversary as Liberal MP for Richelieu-Vercheres. It was Mr. Pearson's first public appearance in Quebec province since the last election and he took the opportunity to needle the Social Credit party and its leader in the province, Real Caouette.

ONLY TEMPORARY

He said the gain of 26 seats by the Progressive Conservatives in Quebec was a surprise for everybody, including himself. But this was only a temporary situation that will not repeat itself."

Speaking in French, Mr. Pearson said that those who voted for Social Credit last June soon will realize, if they do not already, the sad party "has no chance of taking roots in the country and that it is, in fact, wholly artificial, not only in reality of the Conservative party."

Mr. Pearson made only a brief reference to the campaign for the general provincial election Nov. 14, wishing the Quebec Liberal government success.

However, Mr. Cardin, who was parliamentary assistant to Mr. Pearson, then external affairs minister, in the last Liberal government at Ottawa, told the more than 600 supporters at the dinner that he is ready to campaign in his area on behalf of the provincial Liberals Mr. Cardin is believed to be the first Liberal MP to announce his intention to campaign for provincial Liberals.

Navy Patrol Plane Missing With 10 Aboard

JUNEAU, Alaska (AP) — A U.S. Navy patrol plane with seven men aboard is missing today in the Montague Island area of Prince William Sound, on the southern coast of Alaska.

The two-engined P-5M from Sand Point, Calif., was last contacted by radio near Montague Island Saturday. It was on a routine patrol over the Gulf of Alaska.

World-Wide Interest Is Reported In Canadian Type Nuclear Reactor

CHALK RIVER, Ont. (CP)— Further world-wide interest in the Canadian type of nuclear reactor for production of electricity was reported here today by J. L. Gray, president of Atomic Energy of Canada Limited.

The head of the Crown-owned company made the report to 90 engineers and executives from industrial companies and electrical utilities from ten countries as attending an annual symposium on atomic power.

Mr. Gray said that the government of India has decided to build a 200-megawatt nuclear system of Canadian design "provided satisfactory arrangements can be made with Canada."

He did not elaborate beyond stating that "it cannot tell you any more than that preliminary negotiations are underway." However, it was believed that satisfactory arrangements regarding financing.

The reactor which India is likely to build will be a duplicate of one now being built by the Atomic energy of Canada on the shore of Lake Huron, nine miles north of the small town of Kincardine in Bruce County, Ont. Its construction in the Rajasthan area of northern India would involve an outlay in the neighborhood of $80,000,000.

Mr. Gray also reported that Pakistan is interested in building engineering and research prototype plant similar to an experimental one now in operation at Rolphton, Ont., some 250 miles northwest of Ottawa.

This plant is also a nuclear power demonstration and school. He added that a delegation Tuesday, produces 20,000 kilowatts of electricity. Pakistan is interested in the same type of plant being upsized to produce 80,000 kilowatts.

"In Pakistan there seems to be a need for a smaller nuclear power station and we are sending out small team next month to (Continued on Page 5)

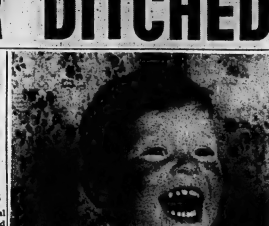

ANDREW IN NURSERY — Prince Andrew romps in his nursery at Buckingham Palace in this photo by Lisa Sheridan. Prince Andrew will be three February 19. (CP Photo).

Mags Showing Buxom Belles In Various Stages of Undress Study Books for Magistrates

By THE CANADIAN PRESS

Magazines showing curvy-eyed, buxom belles in various stages of undress have become study books for magistrates, lawyers, distributors and legal officials across Canada.

Censorship of the "girlie mags" ranges from severe to lackadaisical—from strictly controlled and enforced to action taken only when a complaint is made.

Control groups range from a radio evangelist in Nova Scotia to a district court judge in Newfoundland, and a provincial censorship board in Quebec, a Canadian Press survey shows.

Attention focussed on the magazine matter this month when District Court Judge W. R. Kent of Corserbrook, Nfld., ruled that 31 publications seized from a drugstore there were obscene.

Judge Kent said in his judgment that the magazine Playboy "is the one to contest. The seizure—was "suggestive, unnecessarily over - stepping the bounds that anyone of decency or judgment would normally tolerate."

"We may ask ourselves the question who would be injured in purchasing such a book and what would be its chief interest. To my mind it would be clearly purchased by men looking for opportunity to delve into

(Continued on Page 10)

Close Doors of Basilica After 2 Fire Bombs Found

VATICAN CITY (AP) — Workers of Vatican authorities closed the great central doors of St. Peter's Basilica today to shield the mother church of Roman Catholicism against an unknown bomber.

Vatican gendarmes stood reinforced guard as Italian police and explosive experts sought clues to the origin of two incendiary bombs found in the Church. Had they exploded, the devices could have ruined the church and destroyed its art treasures.

The usual throngs of visitors were admitted today through a complete door to the left, under close scrutiny of Italian plainclothes police. They were reported to deposit all packages, even cameras and cases, to be collected when they left.

Pope John Sunday inspected the area where the bombs were found. The 80-year-old pontiff prayed at the tombs of past popes in atonement for the deed.

Reliable Vatican sources said the time bombs discovered Saturday were clearly intended to destroy by fire four months of physical preparations for the ecumenical council which opens Oct. 11.

The Pope looked and listened intently as Col. Spartacus Aspetti, commandant of the papal gendarmerie, showed him where the paper - wrapped bombs were discovered.

Informants said the charges were left near the basilica floor against wooden partitions that frame the rows of wood-and-upholstery seats built for the 3,000 delegates to the world-wide council of the Roman Catholic church.

If the devices had gone off, these sources said, fire would have raced along the banks of seats on each side of the central aisle and reduced the $50,000 construction to ashes.

The discovery was the second bomb incident in St. Peter's in two months. Last July 18, a time bomb exploded in the church, knocking a few fragments from the pedestal of a marble monument to Clement X. Authorities figured a meteorite was the probable culprit was to blame for the blast.

Some 200 workers have been working for months inside the basilica installing the council

(Continued on Page 5)

Heath Starts Tour to Plead For Better Market Terms

LONDON (CP) — Edward Heath, Lord Privy Seal, flew to Brussels today for new talks in Britain's continuing courtship of Europe.

After discussions with British officials, he will go on to Bonn and Rome to impress on European authorities the anxieties made known by Commonwealth statesmen at last week's conference of prime ministers.

The communique issued at the close of the conference, though widely regarded in the British press as something of a "whitewash of independence" by Britain in relation to the Common wealth, carried with it an under-taking that the United Kingdom would seek better terms for the Commonwealth when negotiations resume in earnest at Brussels next month.

During the weekend, Heath had talks at Chequers with the foreign ministers of the Benelux countries, including Paul-Henri Spaak of Belgium, one of the strongest supporters among the European six of Britain's adhesion to Europe. Chequers

(Continued on Page 10)

BILL TO FORCE OUT SENATORS NOT LIKELY

Died on Order Paper Last Year

OTTAWA (CP) — In the dying days of the 24th Parliament last April a bill to force the retirement of senators at age 75 was introduced by Prime Minister Diefenbaker. They now are appointed for life, at $10,000 a year.

The bill had not reached the debating stage when Parliament was dissolved 10 days later, and it died on the order paper. The measure would have paved the way for Conservative control of the 102-seat Senate, which now has a Liberal majority.

However, political sources say revival of the bill in the first session of the 25th Parliament, which opens Thursday, is highly unlikely.

The reasoning is that the minority Progressive Conservative government has more important things on its mind than the Senate, says Dough Fisher, veteran Liberal member in the upper house has been a persistent source of irritation to the Conservative Commons majority in the 24th Parliament practically assured passage of the Senate bill. But the opposition MPs outnumber Conservatives in the forthcoming Parliament and it might be difficult, or even impossible, to put the measure through.

SOME CHANGE STAND

Last April the Liberals indicated they might support it. But Liberal senators now argue that the government, which enjoys a clear mandate and should not be allowed to tinker with the Senate until after the next election.

The New Democratic Party wants the Senate abolished. It served notice last session that it will not support any measure short of this.

Social Credit, a party which has no voice in the last House, is plugging for a reformed system of Senate appointments, giving the provinces and major groups in the country the right to name senators.

Opposition senators is the exclusive perogative of the prime minister, says Mr. Fisher, who up a massive majority during 22 years of rule.

Presently sitting in 62 Liberals, 26 Conservatives, two independents and one Independent Liberal. There are 11 vacancies.

Retirement at 75 would cut eight senators immediately, almost all of them Liberals, and give the Conservatives a clear field to obtain a majority.

RESEARCH GRANT

VANCOUVER (CP) — The British Columbia Teachers' Federation has made a $10,000 grant to the University of British Columbia for research into teaching methods. The two-year long study will be conducted by Clarence E. Smith, a professor in the college of education at UBC.

(Continued on Page 2)

Feeley Denies Any Connection With the Mafia Before Inquiry

TORONTO (CP) — Gambler Vincent Feeley said today he has never had any connection with the Mafia, powerful international crime organization.

Testifying before the Ontario royal commission on crime, he denied any knowledge of the allegation that five reputed Mafia leaders accompanied him and partner Joseph Bonventure on a trip to a James Bay hunting lodge in 1960.

Ontario Liberal Leader Winternemeyer charged in a speech here Friday that the trip was a hunting party were reputed Mafia leaders in Detroit.

Feeley, starting a week of testimony after three days in 1958, denied the trip was a hunt.

"I know nothing of the Mafia except what I have read in publications."

He also denied knowledge that any of the group on the hunting trip were connected with gambling operations in the United States. He also denied knowing whether two of the men—Billy Jacobone and Dominic Corrado of Detroit—had an interest in the now-closed Bore-

(Continued on Page 9)

Rescue Ships Snatch 49 From Watery Grave

68 Servicemen, Families On Way to New Posting

CP from Reuters-AP

LONDON—At least 49 survivors and the bodies of two dead were plucked from the stormy North Atlantic today where a U.S. airliner with 76 aboard ditched at sea. More survivors were reported sighted by an international rescue fleet.

The British air ministry, correcting claim from the world said there were 49 known survivors and two dead so far taken from the sea where the plane, carrying American servicemen and dependents, was forced down after engine failures.

Earlier reports had said 51 persons were rescued from the four - engine Supercontellation operated by the Flying Tiger Line.

Worsening weather hampered the rescue efforts of a fleet of ships and planet trying to save the 68 passengers and eight crew members.

RESCUE HAMPERED

The British Admiralty reported that the "strong breeze" of the night had changed to a "moderate gale" by this morning. The sea was too rough for rescue ships to move to the area at full speed.

The bulk of the rescued were taken aboard the Swiss-freighter Celerina, the first vessel to reach the crash site. Early this morning, the Cunard freighter Andania reported adding a life raft with more survivors aboard it. It was not known whether the 7,004 - ton freighter had picked anyone up.

There were no doctors aboard the 5,000-ton Celerina or the Andania, the first two ships into the crash site. But help from other vessels was on the way.

The Canadian navy aircraft carrier Bonaventure was steaming toward the area, along with at least one Canadian destroyer. The Bonaventure has a fully-equipped sick bay and helicopters to transfer the injured from other craft.

A spokesman for the Canadian Joint Military Staff in London reported that a helicopter and a doctor aboard had been sent from the Bonaventure to the rescue area.

The Cunard liner Mauretania, with her shipboard hospital and operating theatre, is the third course after the crash call went out and headed for the area. Other Cunard and U.S. Coast Guard ships and a U.S. Ocean station rescue ship also headed in.

Three amphibious planes carrying medical personnel tried once today to get to the area, but the sea was too rough for them to set down and they turned back.

Flying for Germany, the Supercontellation of the Flying

(Continued on Page 2)

Place Embargo On Expansion Of B.C. Schools

CALGARY (CP) — Officials of the British Columbia School Trustees' Association said Sunday night they believe the B.C. government has embargoed school construction because of uncertainties in the municipal bond market.

President R. E. Lester of Hagey, and General Secretary Frank Reder of Vancouver, said a spokesman for the department of education in Victoria blamed the situation on the federal government's austerity programs.

They said the Trail and Cowichan school boards in recent days have advised them of the situation. All but $190,000 of a $1,100,000 program proposed by the Cowichan school district has been rejected, they said.

Mr. Lester said about 100 children in the Trail school district are riding on condemned school buses as a result of the B.C. decision.

The Trail school board called tenders and was ready to buy buses when the embargo was imposed. The Cowichan buses now operate with temporary approval from the RCMP.

COMING EVENTS

JEANNE MINHINNICK OF UPPER Canada Village, is guest speaker at the Hastings county Women's Institute meeting tonight at 8 p.m., Coronation Memorial Auditorium, Belleville. Everyone welcome.

NEAR THE TIMBERLISTS, THE Singers and the Band of the Salvation Army at Calvary Temple, Thursday, September 27th, at 8 p.m. All welcome.

AUTUMN TEA, WESLEY CHURCH Hall, Tuesday, September 25, 2.30 to 4.30. Apron and bake table.

NEAR IRISH SINGING ENGAGEMENTS, Belleville, tonight, 8 p.m. at the Alliance Church, West Moira and Gilmour. Meetings continue nightly, 8 o'clock.

THE TRINITY UNITED GUILD general meeting, Recreation Centre, Tuesday, September 25, 8 p.m. "Love Rides the Rails" caption.

FREE DEMONSTRATION MEETING, Tuesday, September 25, 8 p.m. Trade of Pipe Band at the home of Mrs. R. Godden, 194 Bleecker St. Just south of Bridge. 2 to 5 p.m. Afternoon Branch Women's Institute, Trinity United Church.

MACHINERY AND FUR SHOW BY Holloway St. U.C.W. and Woodbury's. Tuesday, September 25. Showings at 2 and 8 p.m. Admission 75 cents.

ONGWANADA SANATORIUM Women's Auxiliary, Annual Thanksgiving Annual Tea, Wednesday, October 10, 2.30 to 5.30 p.m. At the Sanatorium, 390 Princess St., Kingston Ont.

ARGYLL CHAPTER I.O.D.E. Annual Dessert, Bridge, Fashion and Hat Show September 26th, 1.30 p.m. at the Officers Mess. Admission, Millinery by Georgia Sutton and Marianne, Hair by Ashley's. Tickets 75 cents. Everyone welcome. 221-24

MOOSE SOCIAL EVENING WILL be held on Tuesday in the Moose Hall, 35 Victoria Ave. at 8. Admission 25c. Good prizes. M17-eom-tf

MADOC FAIR, WEDNESDAY, September 26th. Fine entertainment for all. $2,500.00 in prizes. Come to attend or compete. Horse, dog, cattle, professional and amateur programs. Concert and dance at fairgrounds at night. 222-24

SANTA CLAUS PARADE MEETing Monday, September 24th, 7.45 p.m. No. 84 Fire Hall. Everyone welcome. Those who need your help to organize the tracing account for Feeley and McDermott. 222-tf

RUMMAGE SALE MONDAY, September 24, at 7 p.m. Christ Church Parish Hall, Everett Street. Auspices of Contact Club. 221-24

ANNIVERSARY TEA AND SALE, Asbury Methodist Church, Foster Ave., Tuesday 17th, 4 to 8 p.m. Open house and sale of needlework handicraft. 221-24

Heavy Fines Imposed On Two Drivers

Two Belleville drivers were fined $100 and costs each in police court this morning after pleading guilty to charges of impaired driving.

Magistrate Ernest Corbett imposed the fines on Ronald Ernest Hall, 19, of 19 Bleecker St., and Ronald Edward Hall, 20, of 19 Bleecker St.

Both were charged after a car driven by Ronald Hall struck a parked car on Bleecker St. at 1.30 a.m. Sunday.

Police said the car driven by Ronald Hall was damaged to the extent of $500.

Ronald Hall was also charged with driving while his licence was under suspension. He was fined $50 and costs on this charge.

Eastern Ontario Drama League Conference Enjoyed

Over sixty amateur theatre enthusiasts gathered at the Recreation Centre in Belleville on Saturday and Sunday to make the Eastern Ontario Drama League weekend conference a definite success. Those in attendance represented groups spreading from Ottawa, Cornwall, Brockville, Smith's Falls, to Peterborough, Bancroft, Belleville, Trenton and Toronto. Special guests included Vida Peene, president of the Dominion Drama League and Mr. George Merton of the Community Programs Branch, Ontario Department of Education.

After registration and coffee on Saturday morning, two groups were formed to attend lectures by Miss Olivia Hasbrouck on topic was Voice and Movement in Drama, and by Mr. George Luscombe speaking on "An Approach to Theatre" primarily for those interested in the field of directing.

Rapt attention was commanded by Mr. Luscombe who is gaining much recognition for his individualistic direction of Toronto's Dream Productions Incorporated theatre in Toronto. He put forth his theories with great conviction stating that a director *you* must analize the objectives of the author of the play and of each unit of the play; and get inside the characters. He also stated that there is no freedom without fences, but limitations are often the best things you have to work with. His own productions in a normally run theatre consist of 50 seen to bear this out.

He feels that the audience must be allowed to partake in the experience of theatre much as in a religious service. The theatrical art is a selective one; the artist selects that which will tell according further and cuts away that which tells nothing. Mr. Luscombe's own production of "Hey, Rube" in Toronto last year there was an attempt to contact the audience in order to produce that state of involvement peculiar to the theatre and bordering only to it. Experimental theatre was developed by Mr. Luscombe as a living thing, designed in the combination of all the arts, a moving thing, taking influence from the community and itself making a real contribution.

PARTICIPATION ENJOYED

Miss Hasbrouck's group, participation was enjoyed by the actors and actresses attending. Miss Hasbr dimonstrated many of the basic movements that must be done well on stage — sitting, standing, walking and the stage fall. The group also heavily enjoyed presenting improvisations extemporaneously created from imagination, also group work and work was included in the session. A portion of the work was tape recorded for play back and criticism. Many large and small points were brought out by Miss Hasler to the benefit of actress in the preparation of a role. This course was received most enthusiastically by the large group attending.

Saturday evening all conference members and the general public gathered at Memorial Hall, Belleville General Hospital, for a lecture by Mr. Arnold Edinborough on "Confessions of a Critic". Mr. Edinborough stated that a critic must keep up his background reading and his attempts include a Dickens novel every five months and Pride and Prejudice once a year. He stated that any significant advance in the arts will either be against or in reaction to the principles that have gone before. A critic must be prepared to learn new things all the time and views from a cellar in Toronto's Greenwich Village to the fashionable O'Keefe Centre. It is important that the play be seen in the spirit in which it is presented; for instance Luscombe's "Hey Rube" presented in a warehouse basement, the critic must judge the same criteria as for "Camelot."

Mr. Edinborough stated that the best theatre is spontaneous, sensitive, for he will frequently find himself "walking on the faces of the friendly" and that he must in honesty say that their work has not up to standard. This lecture was received with a homecoming for Mr. Edinborough who was chairman of the Eastern Ontario Drama League. He participated in a lively question-and-answer period following his lecture, with some members of the audience disagreeing on certain recent playwrights such as Beckett and Pinter. "Some of these writers," said Mr. Edinborough, "have been creating a kind of mythology that destroys all terms of reference and leaves the audience unable to participate.

"We didn't understand it, but it was interesting," is an attitude that simply will not serve a critic.

Following Mr. Edinborough's lecture an informal reception was held at the Hotel Quinte for all conference members and the public. Here much news of drama activities in the Eastern Ontario section was exchanged and acquaintanceships renewed. This brought to a close a stimulating week-end of theatrical activities which had been carefully arranged by the conference committee. The weekend was presented jointly by the Eastern Ontario Drama League, the Belleville Theatre Guild and the Community Programs Branch, Department of Education.

Heading the Belleville Theatre Guild Committee were Mrs. Charles Wilson and Mr. Rodger Greig in co-operation with Mr. D. Maddox of the Community Programs Branch.

RESCUE SHIPS

(Continued From Page 1)

Tiger Line west down Sunday night 500 miles west of Ireland, plowing into 10 - foot waves kicked up by high winds.

One by one, three of the big plane's four engines had conked out, and the pilot down through clouds. Aboard were 68 U.S. servicemen and dependents and seven members.

PLANE SPEARHEAD ALARM

The alarm was spared by another troop-carrying plane that circled the area until its fuel supply was almost gone and the first rescue ship arrived.

Officials said rain swept the area as two rescue ships hove to and began an almost incredible operation in the darkness and tossing seas. Survivors from the plane's life rafts guided them to the scene.

The British admiralty said many of the survivors were injured and neither of the first two ships to reach the scene had a doctor aboard.

A USAF spokesman said a report from the Swiss freighter Celerina, first at the scene, indicated that the pilot of the ditched plane had been picked up alive.

The 1,041-ton Celerina was officially reported to have picked up 48 survivors and two dead bodies. She was there the plane went down in heavy seas leaded with 15 people. The Celerina was about 40 miles away when the plane ditched.

HOWEVER CONFUSE

However, there was still some confusion over the exact number of persons rescued.

The Warwick, Bermuda, wireless of the air rescue operation, USAF spokesman, said a ship believed to be the 7,000-ton Liberian Andania also was standing by. The Andania also reported having had the Turkish freighter Ada, a 5,256-ton vessel, had picked up some survivors but it was believed she was mistakenly identified for the Andania.

The plane was en route from McGuire Air Force Base near Trenton, N.J., for Frankfurt, West Germany, via Gander, Nfld., and Shannon. It carried five life rafts, each capable of carrying 50 people afloat.

First to spot life rafts bobbing in the water was a USAF C-118, which circled on a troop-ferrying mission. Answering an alert, the C-118 sighted the airliner just before it ditched and began circling over the area.

TURBULENT STORM

From many directions, ships turned course and headed full speed for the ditching area as soon as word flashed over the air.

Besides the two ships that reached the first survivors, they included the ocean liner Mauretania, the Canadian aircraft carrier Bonaventure and five Canadian destroyers, a U.S. Coast Guard Cutter, several freighters and two aircraft carriers and an American ocean station vessel ship.

A full alert was sounded at RAF and RAF bases in England and Scotland after the pilot of the Flying Tiger radioed he could not keep the big plane aloft and was ditching.

Earlier the pilot, Capt. John D. Schaefer, 34, of Nyack, N.Y., reported two of his engines had conked out and he was going to try to reach Shannon.

With two engines still left, he thought he could make it. The plane was then about 700 miles from Ireland.

The airliner dropped from 18,000 feet to 5,000 feet. Its speed slipped back from more than 300 m.p.h. to 190 m.p.h.

Then a third engine cut and Murray radioed he was ditching.

Golf Club Closes Season With Dinner, Presentation; Champions Are Honored

The Bay of Quinte Golf and Country Club honored its seasonal champions and looked back on a highly successful season following a closing day dinner-luncheon held on Sunday.

The ladies' division of the club wound up its official season Saturday night with the final field day of the year.

Club president G. H. "Bud" Trill and ladies' division president Eda Corke expressed their appreciation of the co-operation given by directors and committee chairmen that contributed much to the season's success.

He announced that the club professional George Balazs had been signed to a new two-year contract. The popular pro was given a warm ovation.

President Trill spoke highly of the efforts and co-operation given him by vice-president T. A. Carruthers; secretary-treasurer Ray Lennox; house committee chairman George O'Brien; greens chairman Ted Fairley; grass committee Everett Fairman; director Stanley Slatter and "indeed everybody," other directors and pro George Balazs who he said "was the best greenskeeper in the province."

Secretary Ray Lennox reviewer the financial operations of the club over a period of ten years, detailing problems which are gradually being overcome and predicting a brighter future for the club.

Greens chairman Parker told of the members of the progress being made and difficulties surmounted in the acquisition of the new 18-hole course. He spoke of plans for the new clubhouse predicting water hazards and a new screened verandah.

House chairman George O'Brien reviewed the activities of his committee paying tribute to Archie Rose, Don Stanton, Dawson Boyd and Ralph Ketcheson.

Grass chairman Fairman, gashes captain said he enjoyed every minute of his duties. He had had the full co-operation of players and committee members.

GREET CHAMPIONS

Upwards of 180 members of both sexes warmly greeted the 1962 club champions who were they were presented with trophies, awards prizes following a delectable dinner.

Games' captain Fairman assisted by directress Stanton did the presentation of awards for both the seasonal championships and the closing field day tournament.

Individual champions received a warm ovation when they were presented with their trophies.

Gary Bowerman, the club's promising young golfer receiving the club championship award, donated by the club directors to the memory of the late Dr. Thomas Walker. The James Walker trophy went to the consolation winner Don White.

Gary also won the field day tournament with a net score of par 74. In fact the Bowerman family almost had a field day of their own, Garry and father Steve taking the men's two-ball event, and daughter Sharing the Belvedere Trophy and winning the club consolation.

H. W. Chipps took the Tip Top Trophy with Jack Glover winning the C. B. Morgan Trophy. Bill Philp won the club handicap award donated by Mrs. R. J. Graham.

Ken Lewis teamed with Joy Bowerman for the Belvedere Trophy with Nelson and Roy Jeffery winning the Jewellery Cup.

The proudest youngster in the clubhouse was Allan Mott who a double seasonal winner captured the junior club championship and the club's junior handicap award.

The Morch Cup was won by Peter Jones.

LADIES' AWARDS

The Coates Cup was presented to Doris McLean who won the 1962 women championship. Mrs. McLean was also the runner-up for the Lester Trophy won by Phyllis Dybil.

Runner-up for the club title was Betty Ingram. The club consolation went to Joy Bowerman with Ana Ryan as runner-up. Corke and Roy Pinder took the ladies two-ball foursomes.

Sara Armstrong won the Coates Tray with Helen Ketcheson runner-up. Mimi Joss took the Business Girls' Trophy donated by Betty Ingram. Doris Boyle was the runner-up.

Doris McLean won the 18-hole ringers low gross award with Helen Chippe taking low net honors.

The ladies, president Eda Corke said, had a very successful season with the Thursday golf proving popular. She was glad to see new members out and thanked the committees for its co-operation. She paid tribute to her greens and club captain and co-captain Agnes Walker and Helen Smith who donated the prizes to ladies field day winners.

Golf will not lack for a supporter as long as the club president "Bud" Trill is around in his remarks members he said he thought "golf was the most wonderful game in the world. It produces the friendship and sportsmanship that no other game can boast."

Tributes were paid to the efforts of club committeemen Don Stanton, Dave Lunn and Gerry O'Connor, also to Harold Walker, Don Chalmers, Barrett, Archie Rowe and Ed Gurnett for their co-operation.

Failure to Have Chest X-Ray Can Hurt Others

"Tuberculosis is contagious. That is the reason it is receiving particular attention by the public health authorities and is the subject of so many health problems such as cancer and heart", says Dr. G. Brearley, Medical Officer of Health, medical adviser.

All of the 2,424 persons in Ontario's sanatoria were treated by other people, the doctor said. He drew attention to the fact that cattle used to share the blame but TB testing of herds and pasteurization of milk have nullified animals as a source of infection.

Those people who do not bother to have their chest x-rayed in the present surveys here are taking a chance of giving someone close to them. "It is a chance I would not care to take", Dr. Brearley said.

Halloway Man Freed on Charge In Cheese Case

A charge of illegal possession of stolen goods was dismissed against a Halloway man, John B. Williams, in Belleville Police Magistrate Court this morning.

Mr. Williams was charged with being in possession of a quantity of cheese alleged to have been stolen from the Black Diamond Cheese Company warehouse, at the government docks. He pleaded not guilty to the charge and elected trial by the magistrate.

Crown Attorney J. Pringle, told the magistrate that in Mr. Willshire's explanation of how he came to have the cheese was reasonably true.

In his opening remarks the crown said the accused was prepared to admit he was unaware that the 10 cheese had been stolen from the Black Diamond Cheese Company and that he was prepared to admit that the boxes of cheese were found on his premises.

Mr. Willshire further admitted that he sold seven cheese to a food market in Picton and the remaining three to a meat market here in Belleville.

The crown said the accused had made restitution for a cheque issued by the food market in Picton and that he went with police to recover it.

Mr. Willshire told the court that on May 28th he returned home from work at about 9.00 p.m. at which time his wife informed him that some men had come that day and that they had placed a number of cheese in his barn.

The following day, he said he took the cheese and said it still unaware the cheese had been stolen. He said he was not at home when the cheese was delivered, therefore he did not know the circumstances surrounding its arrival.

The crown pointed out to Magistrate Jackson that there was nothing stamped on the cheese boxes, or the cheese proper, to indicate it was the property of the Black Diamond Cheese Company.

Obituaries

MRS. NORAH MARGARET HEDLEY
Toronto

Former resident of Rawdon township, Norah Margaret McAtee, aged 233 Sunnyside Ave., Toronto, died at her home on Sunday, September 23.

She was the daughter of the late Mr. and Mrs. Germain Bailey of Rawdon township and is survived by a daughter, Mrs. K. E. (Margaret) Austin of Oshawa, and a son, Robert Norman Bailey McAtee of Toronto.

Also surviving are five sisters, Mrs. Gladys Dack, Mrs. Mabel Nichols, Mrs. Homer (Blanche) Barlow, Mrs. G. Ross (Dorothy) Lash and Miss Vivienne Bailey, and a brother, Ormonde Bailey, all of Toronto.

The funeral announcement appears elsewhere in this edition.

ARTHUR McGIE

The funeral of Mr. Arthur McGie, formerly of Belleville, was held from the chapel of the Dorland Lees Memorial Funeral Home, on Saturday afternoon, September 22, Rev. D. Walker, of St. Andrew's Presbyterian Church, conducting the service.

Interment was in Belleville cemetery.

The bearers, all members of Belleville Lodge 122, AF and AM, were Donald Woodley, Eugene W. Harrison, Harry G. Gates, Errol Greenleaf, Everett Gates and George T. Greatrix.

On Friday evening a Memorial service was conducted in the Belleville Lodge in the presence of a large following taking part — R. C. Woolley, K. A. Thompson, R. M. Thompson, H. R. Thompson, E. Stewart, H. G. Bates, W. P. Youdale and W. J. Rapino

MRS. MARY (MAY) BURLEY

In failing health for the past two years, Mary (May) Burley, 481 Dundas Street, W., died in Kingston General Hospital on Friday. She was in her 66th year.

Born in Belleville, she was the daughter of the late Mr. and Mrs. William Lafferty and had lived in Belleville with the exception of a few years, returning to this city nine years ago. She was a member of the Bridge Church.

She is survived by her husband, Leo Bruce Burley, and two brothers, Thomas and William Lafferty, both of this city.

Resting at the John R. Bush Funeral Home, the funeral announcement appears elsewhere in this edition.

ROSE PRUNING

Horticulturists advise that flowering roses should be pruned soon after they have ceased to bloom.

FEELEY

(Continued From Page 1)

cause the "Purple Gang" was "in trouble."

Feeley said he knew nothing of the "Purple Gang" except that he believed that some years ago a gang of Ontario bank robbers went by the name.

He was questioned about letters of character reference written for him in 1958 by his wife James Maloney at the time Progressive Conservative member of the Legislature for Renfrew North, Minister of Lands and Forests, later minister of mines, and Arthur C. Kelly, the Conservative Legislature member for Niagara Falls.

Feeley said he had never met Mr. Jolley. It was his recollection that, when he and Mrs. Jolley met wanted letters of recommendation to the former insurance branch in connection with their incorporation of a personal finance company, he told this to Mr. Maloney who volunteered to write one and suggested he would get someone else to write the other.

He said he had known Mr. Maloney for several years but had not done business of any kind with him. Mr. Maloney had been "quite a good friend" of Mr. Jolley's, a fellow Freemason, Gambler and friend of Feeley, who suggested Harrington may have given the Belleville police information about his background.

Feeley denied that earlier evidence that he had talked to commission witnesses after they had been subpoenaed he said he had given them no advice except to tell the truth.

He mentioned specifically Jack Laffradi, a former partner in a gambling house at Cooksville, and former constable Robert J. Wright of the Ontario Provincial Police, who has been convicted with Feeley and Harrington of conspiracy in obtaining police information illegally.

On a conversation with Laffradi, Feeley said:

"The only thing I suggested to him was to tell the truth, that was all I was going to do and if everyone did the same thing, none could get into trouble."

Shortly after the commission counsel concluded direct examination of Feeley, Liberal party counsel B. J. MacKinnon began with Feeley's lawyer, Walton C. Aylen on the line of questioning taken by the Lib. eral lawyer and the hearing was recessed while counsel discuss Mr. Justice W. D. Roach ed the point with counsel.

Just before that, Mr. MacKinnon brought out that during the Second World War Feeley had been discharged from the Canadian Army after he was convicted of forging discharge papers.

Mr. MacKinnon was hammered in his attempts to cross examine Feeley on various stock transactions.

Mr. Roach said he failed to see the relevancy of a conversation between Feeley, stockbroker and Feeley that led to a sale of shares.

He said that a possible result of such questioning would be to "blacken the character of this witness."

BIRTHS

MOORE — Mr. and Mrs. Irvine Moore, Foxboro are delighted to announce the safe arrival of a daughter on Sunday, September 16th, 1962, a brother for Gregory, Gloria, Deanna and Debra.

DEATHS

McAFEE, Norah Margaret — At her home, 38 Sunnyside Ave., Toronto, on Sunday, September 23, 1962, Norah Margaret McAfee.

The funeral will be held Tuesday, September 25th at 2 p.m. in Toronto with interment in Stirling Cemetery. Friends may call at the funeral home under the direction of the Thomas Funeral Home. 224-21

McCAW, Charles — At Port Hope Hospital on Monday, September 24th, Charles McCaw, dearly loved husband of Elizabeth Jarvis, dear father of Mabel, Harry and Charles of Port Hope, Mrs. Fred (Ida) Willan, Bruce of Williams, Vera, (Mrs. Ross) Bond, Port Hope and Lois Mabel, (Mrs. Gerald Smith) Toronto, the late Ernest, (Mrs. James Rose), Toronto and the late Jack of Hamilton.

At the Rose Funeral Chapel, Walton Street, Port Hope, Service in the chapel on Wednesday, September 26th at 2.00 p.m. Interment, St. John's Anglican Cemetery, Port Hope.

BURLEY, MAY (May) — At Kingston General Hospital on Friday, September 22nd, MAY (May) Lafferty, beloved wife of Leo Bruce Burley, 481 Dundas Street West and late sister of Thomas and late William Lafferty, Belleville, the late Reader, (Mrs. James Rose), Toronto and the late Jack of Hamilton.

At the Rose Funeral Chapel, Walton Street, Port Hope, Service in the chapel on Wednesday, September 26th at 2.00 p.m. Interment, St. John's Anglican Cemetery, Port Hope.

BURLEY, MARY (May) — At Kingston General Hospital on Friday, September 22nd, Mary (May) Lafferty, beloved wife of Leo Bruce Burley, 481 Dundas Street West and late sister of Thomas and late William Lafferty, Belleville, the late Reader, (Mrs. James Rose), Toronto and the late Jack of Hamilton.

Resting at the John R. Bush Funeral Home, Highland Avenue. Service in the chapel on Monday, September 24th at 2.00 p.m. Rev. R. M. Davis officiating. Interment, Belleville Cemetery.

IN MEMORIAM

BULIN — In loving memory of my dear friend Fred C. Bulin, who passed away September 23rd, 1957.
Always remembered, always missed
Always a hand when one was down
Always a heart that beat kind
Wonderful memories he left behind.
—Sadly missed and ever remembered by Mrs. Jessie Ross.

ANDREWS — In loving memory of our dear uncle, William Andrews, who passed away September 24th, 1960.
God has him in His keeping,
We have him in our memory.
—Ever remembered and sadly missed by the family.

Pinkston & Luscombs
FUNERAL DIRECTORS
60 Victoria Ave. Dial
at Church Street WO 8-2128

Belleville Unit of the
CANADIAN CANCER SOCIETY
Office at 224 Pinnacle St.
Hours: 2 to 4 p.m.
Monday through Friday
For organizations wishing films and literature on "Cancer" contact
MISS MILDRED LEE
WO 8-4538 after 3 p.m.
CANCER SOCIETY MEMORIAL CARDS available at office

DISCOUNTS on NATIONAL BRANDS
This Week Only!

	Standard Discount Price
AQUA VELVA	1.25 $1.11
BUFFERIN TABLETS	.79 69c
CARTER'S LITTLE LIVER PILLS	.95 83c
CREST TOOTH PASTE	1.05 89c
FLORIENT AIR DEODORANT	.89 79c
NOXZEMA SKIN CREAM	1.89 $1.63
Palmolive LATHER SHAVE CREAM	.85 59c
PHILLIP'S MILK OF MAG. TABS.	.79 71c
TONI HOME PERMANENT	2.00 $1.69
VITALIS	1.00 83c

1c SALE SPECIAL
ONE-A-DAY VITAMINS Reg. 100 for 4.49 2 btls. for 4.50

Geen PRESCRIPTIONS
Drugs Limited FREE DELIVERY
DIAL WO. 2-4557
Over 125 YEARS OF EFFICIENT SERVICE
Free Delivery 'til 8 O'clock

Y.M.C.A.
YOUTH ACTIVITIES
(Boys and Girls 15 - 16 - 17 years of age)

BOYS
Program Starts Sept. 26th
- Basketball Leagues
- Swimming Instruction
- Body Building with Weights
- Judo
- Life Saving
- Handball
- Gymnastics
- Trampoline
- Scuba Diving
- Leadership Training
- Ski Club
- Hi-Y Club

GIRLS
Program Starts Sept. 27th.
- Calisthenics Class
- Swimming Instruction
- Life Saving
- Volleyball
- Basketball
- Gymnastics
- Trampoline
- Leadership Training
- Ski Club
- Hi-Y Club
- Advanced Swimmers Class
- Ornamental Swimming

You May Register or Renew Your Membership NOW
One of the many "Y" Activities made possible through the assistance of the Belleville United Appeal.

3-DAY SPECIAL
VAPORIZERS
DE VILBISS

All Night Model	
Reg. 8.75. SPECIAL	6.95
Adjustable Steam Dial	
Reg. 10.75. SPECIAL	8.59

HANKSCRAFT

1½ Gallon, 12-14 Hours	
Reg. 14.95. SPECIAL	11.96
Standard All Night Model	
Reg. 9.95. SPECIAL	8.95
Junior Hankscraft Model	
Reg. 6.95. SPECIAL	5.56

SCHRYVER'S PHARMACY
DIA LWO 8-9128 214 FRONT ST.

Got a Cold? GET ORNAL
One ORNAL capsule brings you 12 hours of continuous relief from stuffy nose, weepy eyes, and sinus pressure.
4 DAY TREATMENT 1.39
10 DAY TREATMENT 2.97

DOLAN THE DRUGGIST
WO 2-3408 FREE MOTOR DELIVERY
OPEN TONIGHT 'TIL 8 O'CLOCK

There was a train coming when this load of veneer spilled across the tracks on Metcalf St., Tweed, Saturday, but the engineer was able to stop it safely. Andy De Marsh, of Tweed, was driving a fork lift truck, for Hunter Veneers Ltd., a Tweed firm, when the steel strapping holding the load broke. The load spilled across the tracks, and blocked most of the street, but a crew of men from the factory were able to reload it quickly.

2000 Pay Entrance to Mokawk Fair

The Mohawk "All Indian" Fair, opened by Lee Grills, was held on the reserve on September 15, the weather was ideal and over 2000 paid entrance at the gate.

Mr. Elwood (Pee Wee) Brant dressed in full Indian costume, as was Mr. John A. Brant helped the tradition of the fair. Mrs. Carl Fuller, a native of the Brantford Reserve, was also dressed in a beautiful costume made by her aunt, Mrs. Oliver Smith, of the same reserve.

The Colborne Band headed the school parade of four Indian schools and teachers, Miss Evalina Maracle and Girl Guides, and Mr. Arnold Brant and Boy Scouts.

The ladies' work was the high spot of the fair, as the entries were plentiful and work beautiful. Embroidery work, crocheting and knitting of all discriptions were on exhibition. Sealed fruit and flowers, as well as baking were plentiful as was a large display of beautiful quilts.

Mrs. Helen Louis was top prize winner at the Fair, and Mrs. Eva Maracle a close runner-up.

Cattle, poultry and sheep filled the space set aside for them and, of course swine were missing from their pens at the Fair this year.

The Agricultural Society and officers wish to thank Mrs. Lena Fitzgerald and Mrs. Kenneth Vivian who so kindly acted as judges for home cooking; Mary Johnson, Mrs. Gordon "ladies' work; Mr. Gordon Topping, Mr. Ralph Aylesworth and Mr. Orval Aylesworth for seeds, cattle, sheep and poultry.

School exhibits were plentiful and were well arranged.

Horse racing and sports were held in the afternoon after lunch noon and a dance was held in the hall in the evening.

A thank you to the officers goes to every one who worked so faithfully to help make the Fair such a wonderful success for 1962 and hope for 1963 to be bigger and better.

Trenton News

By EULA BOWKER—Phone 2-3822

105 Students Are Honored At Legion's 'Awards Night'

TRENTON—On Friday night a capacity audience of parents and friends attended the Trenton Legion Branch No. 110 annual awards night in the Legion Hall. In all, 105 students from Trenton and district schools received certificates of merit from the hands of Trenton Legion president Ken Craddock and Comrades Eall Donaldson and Bob Wright.

Bursaries, (value $25), went to Jane Simmons, Andrew Pipe, David McManus, Christine Hamilton, Jean Chartier, David Smythe, Jeanette Munroe, Nancy Workman, Martin De Groot and Brenda Yateman. These were all public school students.

Bursaries also went to Trenton High School students Nancy Treloar, Maureen Coker, Joseph Riccardi, Catherine Barlow and Frank Rose, Margaret Raymond and Carol Wilson also received a bursary.

Certificates of merit went to: College Street School: Bonita Ketcheson, Cameron Hartley, Brenda Pompana, Patrick Mullins, Thomas Parkinson and Kathleen Milligan.

Dufferin Ave. School: Grant Marvin, Sheila Ward, Robert Ransom, Paul Griffiths, Elizabeth Bradburn and Lindsay Scott.

Queen Elizabeth School: Walter Foley, Linda Park, Jonathan Kropf, Robert Monds, Donna Aziz and Jennifer Tackaberry.

North Trenton School: Karen Morton, Fay Mitchell, Marilyn Bulpit, Teddy Brown, Terry Brown and John Hicks.

Prince Charles School: Joan Evans, Brenda Armstrong, Maureen Simmonds, Rhonda Jones, Jacqueline Delong and Sharon Smith.

Marmora Street Senior Public School: Linda Brooks.

York Road School: Ruthann Quinn, Christine Reid, P. Hansen, Malcolm Rawlings and Anthony Martin.

St. Peter's School: Margaret Skul, Nancy Gillis, Veronica Kosier, Roderick Campbell, Mary K. Barr, Pat Menzies and Catherine Donnelly.

St. Mary's School: Linda Brooks, Rose Marie Reid, Karen O'Brien, Susan O'Donnell, Janet Brown, Ricky Reid and Helen Lunn.

Quinte View Public School: Cathy Hanna and Larry McNamee.

Glen Miller School: Curtis McLean, Barbara Jean Orr, Betty Wallace, William Huffman, Veronica Lowndes and Donald Lohnes.

Johnson Public School: Brenda Lee Harder, Ralph Vandervoort, Evelyn J. Lohnes and Betty G. Hillis.

Hart's Corners School: Nancy Lee Susan Woods, Mildred Cocek, Sandra Harder, Paul Finlan, Bryan Christie and Donald Storey.

This year, awards were given to one student from each grade, (one to 13), in each school represented. Last year, only senior students were recognized in this special way.

Students were given three counts: deportment, attendance and ability.

Julius Kocky, 50, of Oshawa, suffered a broken leg in several ribs. Both are in satisfactory condition in Trenton hospital.

Gardens Packed For Last Night Of Tattoo

TRENTON — More than 3,000 people jammed themselves into Trenton's Community Gardens (normal capacity, about 1,500), Saturday, to watch the final performance of the Trenton Military Tattoo. Hundreds more were turned away from the door when it became evident that the building could hold no more.

The Tattoo, performed by eight bands, including more than 300 bandsmen and military personnel, was rehearsed one night, before partially filled house, and performed for two nights to packed houses. The Friday and Saturday night performances, preceded by parades through the town, played to two of the largest audiences ever attracted to any event in the arena.

Cardinal Leger Will Attend Rome Council

MONTREAL (CP) — Paul-Emile Cardinal Leger, Roman Catholic Archbishop of Montreal, said Sunday he will attend the ecumenical council in Vatican City starting Oct. 11 "with my spirit full of conviction, my heart filled with hope, but my, soul full of anguish."

Cardinal Leger took part in a press conference televised on the CBC French network. He said his preliminary work for the conference drew him there was a spirit of frankness and liberty among the participants hard to imagine by laymen.

BUILDING BOOM

MONTREAL (CP) — Building permits issued in Montreal for the first eight months of the year totalled $115,537,000 compared with $76,347,000 for the same period last year.

Around the Tee

The officers have been elected, the chairmen of the various committees have been named and all is in readiness for another season of curling at the Quinte Curling Club at the fairgrounds. The members have selected an energetic board headed by Ev Gowsell as president and through early reports if the executive keeps pace with their head, it should be the best season ever enjoyed at the winter pastime. Several meetings of the executive have been held throughout the summer and everything is in readiness for the first ice is available.

A concerted effort will be made to consolidate the men's ladies and junior divisions so that the casual, the skilled and unskilled members will have a winter of enjoyment and fun. A new venture will be added, that of mixed curling in which a league will be formed and regular games played. It is of vital necessity that the "active" membership of the club be increased. During the past year the club has lost a number of outstanding curlers and active workers but the executive is sure that the ranks can be refilled and new life injected into the club.

Steve Bakey has been named chairman of the men's curling league, Jim Walker for mixed league curling and social activities. Ed Lewis for club bonspiels and Jim Coverdale for the junior division and the members are invited to call these members and express their views as how these divisions should be operated. Only by constructive criticism can the executive come up with the proper solution.

All those who wish to become members of the club, either as beginners or established curlers are invited to make application by letter addressed to the president, Quinte Curling Club, PO Box 11 or phone Ev Gowsell at 962-2-0520. Applications should be made before mid October, however the better way to spend a winter than curling. It is a healthy recreation, there is fun and comradeship there is a fellowship seldom found in any other organization. Let us make the coming winter a real one of curling in the city.

Moose Lodge 1004 Welcomes New Brothers

The regular meeting of the Moose Lodge 1004, was held on September 20, at the Moose Hall, 52 Victoria Ave., with a good attendance of officers and brothers.

Governor Bro. Reid called the lodge to order at the appointed hour, for the transaction of regular business, and also for any new business that was presented to the lodge.

The lodge was pleased to have as its guest a Brother from Lodge 1600, in Toronto, who is living in Belleville, and hopes he will be out to future meetings.

Also welcomed were the two new Brothers who were initiated and hope they will be in regular attendance at their lodge meetings.

Thanks to all the officers who took part in the degree work for a job well done, keep up the good work Brothers.

September being "Governor's Month," secretary Bro. Rollins has presented Governor Reid with a suitable gift on the occasion of the untiring effort he has put in the lodge.

The social evenings are doing well, thanks to the Brothers' response. After lodge closed at 10 p.m., a social hour of refreshments, cards, and darts was enjoyed.

Mr. and Mrs. C. F. Wallace Celebrate Golden Wedding

TRENTON — On Saturday, Mr. and Mrs. Claude F. Wallace of 55 George Street, in Trenton celebrated their 50th wedding anniversary by welcoming into their home a large number of friends made over the years, besides the members of their immediate family. Mr. and Mrs. Wallace received many gifts, flowers and cards. Greetings included one from Prime Minister John Diefenbaker and from the provincial government level, a framed congratulatory greeting, presented by Elmer Sandercock, MLA for Hastings West.

Mr. and Mrs. Wallace were married on Sept. 25, 1912, in Melrose. Officiating minister was the Rev. Fred Joblin. The wedding was a milestone in the life of the youthful minister, as it was the first one he performed after his ordination. At the wedding, "Pop" Wallace recalls, his sister May played the wedding music on the parsonage piano. Mrs. Wallace was the former Lulu Blanche Eaton of Melrose. Mr. Wallace was a native of Belleville.

The couple lived in Belleville following their marriage, where Mr. Wallace operated a bakery and confectionery store on Front Street.

In 1914, "Pop" went overseas with the First Battalion.

MOVED TO TRENTON

After the war Pop worked for the Canadian National Railways Company, out of Belleville, but in the early twenties he opened a garage business in Trenton, which he operated for 21 years. In late years, "Pop" worked at RCAF Station Trenton, until his retirement four years ago. He is a member of the Royal Canadian Legion Branch 110 at Trenton, where he was secretary for two years, and is a past president of the Hastings and Prince Edward Garage Operators' Association.

Pop has always been interested in community sports, especially baseball and hockey.

Mr. and Mrs. Wallace are members of King Street United Church at Trenton. They have three children, Helen, an anaesthetist at St. Vincent's Hospital in Bridgeport, Conn., and James and Mrs. Freda (Wright, both of Trenton. There are five grandchildren: Mrs. Sherrin Alexander, Claudia Wallace and Jamie Wallace, Mrs. Donna Lou Little and John Wright, and two great grandchildren, Debbie and Stephen Alexander.

On Sept. 25, the actual anniversary date, Mr. and Mrs. Wallace will be the guests of honor at a family dinner in the Prince Edward Room at the Quinte Hotel in Belleville. Nineteen family members will attend.

Move Injured Man To Kingston Hospital

TRENTON — Ralph John Martin, 21, of R.R. 5, Belleville, critically injured in an accident in Highway No. 2, just west of Trenton, early Saturday morning, was moved to Kingston General Hospital at 1 p.m. Saturday. His condition is still considered critical.

J. E. McArthur Honored by H.S. Board

Members of the Bay of Quinte District High School Board made farewell last week to Mr. Jack McArthur, manager of the Royal Bank of Canada who had served on the board for nearly six years.

Mr. McArthur is leaving Belleville to assume a new position with the agricultural branch of the Royal Bank. At the regular meeting last week a appreciation to Mr. McArthur for his six years service on the board was extended by Board Chairman W. T. Simpson, and by A. G. Drysdale, who presented a leather travelling case on behalf of the board.

A former member and chairman of the Brampton Public School Board before coming to Belleville, Mr. McArthur was appointed to the Bay of Quinte High School Board in 1955, serving to the end of 1958. Health reasons forced him to decline appointment for two years, but he came back to the board again in 1961. With the exception of the chairmanship of the Board, Mr. McArthur served as chairman of the finance committee.

Wants Heifers Mated With Charollais Bulls

LONDON (CP) — An Alberta cattle breeder has applied to have 10 of his heifers mated with purebred Charollais bulls to improve his stock.

James Hope of the Triple J ranch at Strome, Alta., has put the British ministry of agriculture "in a definite position," a spokesman said today.

The ministry last year imported 30 Charollais bulls from France, their country of origin, to mate with British cattle. Because of strict health rules in Canada about the importation of cattle, Hope cannot get bulls directly from France, so he proposes to have his heifers artificially inseminated here and then shipped back to Canada.

But British cattle breeders believe if Rawe is allowed to do this, other overseas breeders would follow his plan and increase competition for British breed.

Government rules prevent Rawe from importing Charollais cattle into Britain.

"We're considering the request", a ministry official said. "He has Charollais bulls in Canada but they aren't the real Mc, and he obviously wants to improve his lines."

Cannot Stop Health Plan Says Coldwell

HAMILTON (CP)—All Canadians will be covered by a medicare - type insurance plan by 1972 despite attempts being made to "sabotage" the pace-setting scheme in Saskatchewan, M. J. Coldwell, leader of the New Democratic Party, predicted Saturday.

"It's coming, nothing can stop it," the 72-year-old socialist told 105 delegates to the first annual convention of the Ontario NDP youth.

Because of "misrepresentation" by the Liberal party and the doctors, he said, the Saskatchewan government had made "serious compromises" in its new health plan.

"By allowing private insurance companies to participate the government had made the scheme "cumbersome" and the private firms now are attempting to "sabotage" it, Mr. Coldwell charged.

But it would succeed, and the controversy had done more to bring health insurance to the public eye than anything the NDP could have done.

ASKS SPECIAL POWER

President Hugh Peacock proposed action designed to protect the organization from infiltration by radicals. He asked that the executive have the power to refuse membership in the organization to anyone coming to it from another political party.

Mr. Peacock, from Windsor, was re-elected president. Other officers include Peter Hounsell, of Welland, vice-president, regional vice - presidents are Brian Laughton of Timmins, northern region; David Weston of Ottawa, eastern region, and Monty Davidson Jr. of Galt, western region.

Prince Andrew May Prove Portsider

LONDON (AP) — Britain's Royal Family may have a southpaw in two-year-old Prince Andrew.

In a series of photographs just released for publication the Queen's youngest child is using his left hand far more than his right.

"We just don't know," said a Buckingham Palace spokesman. "But he certainly does use his left a lot."

"Of course at his age children often do about a great deal," he added, "because he's up in Scotland with his mother at the moment and we can't say for certain."

Mrs. Lisa Sheridan, 55-year-old photographer who took the pictures, said:

"I found him a very friendly, very happy child. He rarely sits still and laughs nearly all the time."

Soviet Spy Gets 10 Years In W. Germany

KARLSRUHE, West Germany (Reuter)—A West German described by the prosecution as "a really big Soviet spy" today was sentenced to 10 years hard labor after he said he was blackmailed into spying over a secret love affair.

Peter Fuhrmann, 47, a West German defence ministry official, was sentenced on charges of treason, betrayal of secrets and taking bribes. He was arrested in November, 1961.

FIND PICTURE FRAME

LONDON (AP)—Police found the battered fragment of a picture frame in a London gutter Friday night and identified it as belonging to a missing Renoir landscape valued at £5,000 ($15,000). The picture disappeared Sunday from the luggage compartment of an art auctioneer's car.

FLOOR SANDING AND FINISHING
GLEN ELLIOT
136 Dufferin Ave. WO 8-3080

YOU'RE INVITED TO THE
SANTA CLAUS PARADE
MEETING
Monday, Sept. 24 - 7.45 p.m.
AT
No. 2 Fire Hall, West Moira St.
Please attend — We need your help to organize the Parade for Saturday, Dec. 1st

LONS MEMORIALS
ON EVERETT STREET OFF WEST MOIRA
Designers and Suppliers of
NATURAL GRANITE MEMORIALS
BRONZE PLAQUES
MARBLE MEMORIALS
LONITE MEMORIALS
CEMETERY INSCRIPTION WORK & CLEANING.
— NEW HOURS —
Open Fridays 'til 9.00 p.m.
Ample Parking for Your Convenience
W. A. LOWEN, Manager
LONS STONE WORKS LIMITED
100 Everett Street Belleville
Phone WO 8-6897

DISCOUNT PRICES
ALL THIS WEEK
Crest Tooth Paste Reg. 1.05 ..... 89c
Noxzema Skin Cream Reg. 1.89 ..... 1.63
TONI HOME PERMANENT Reg. 2.00 ..... 1.69
VITALIS Reg. 1.00 ..... 83c
PARAMETTES Reg. 8.00 ..... 6.00
PARDEC Reg. 7.00 ..... 4.79
BUFFERIN Reg. .79 ..... 69c
PHILLIPS MAGNESIA TABS Reg. .79 ..... 71c
FREE DELIVERY
DOLAN'S WO 8-3406
DUFF'S WO 8-7928
LATTIMER'S WO 8-5349
SCHRYVER'S WO 8-9128
OPEN TONIGHT UNTIL 8.00

BELLEVILLE UNITED APPEAL
CAMPAIGN RALLY
Wednesday September 26th
Belleville Collegiate Auditorium
8 P.M.
THE BELLEVILLE UNITED APPEAL RALLY IS FOR VOLUNTEER WORKERS
Public Cordially Invited to Attend

THE ONTARIO INTELLIGENCER
Ontario Established 1841 — Intelligencer 1927
Published Daily by
THE ONTARIO INTELLIGENCER PRINTING CO. LTD.
Belleville, Ontario, Canada.

Subscription rates:
By carrier $30 per week
By mail in Canada $10.00 per year; 6 months $5.50
2 months $2.00
By mail in U.S.A. $20.00 per year
Authorized as second class mail by the P.O. Dept., Ottawa and for payment of postage in cash.
Member of The Canadian Daily Newspaper Association; Member of The Deposition Press; Member of the Audit Bureau of Circulations.

Wednesday's Liquor Vote

Belleville citizens on Wednesday will have an opportunity to decide by their ballots whether the sale of liquor will be permitted in the city under lounge and dining lounge licences.

Some regard this as involving a question of morality and the way they vote thus becomes a question for their own conscience. We have no desire to attempt to influence these people, even if we could. There are members of another group, however, and a large group it is, who have equal rights to say whether or not they want facilities other than beverage rooms which sell beer only. We would say that the time is long over-due for these people to have been given an opportunity to indicate their preferences.

Here in Belleville, we have beverage rooms, and although some of our citizens abuse their rights as always happens where the sale of liquor is involved, on the whole we see few signs that the community as a whole has suffered thereby.

There is no good reason why the drinker of beer should have the privilege of indulging his taste while the man or woman who prefers other varieties of alcohol should be denied a similar right such as would be provided in lounges and dining rooms.

The competition of motels has made the financial position of hotels in all smaller communities a precarious one and many of them could survive were it not for beverage rooms. Because they lack space it is unlikely many will apply for cocktail lounge licences, but might seek the dining lounge licence. It might be reasonably expected that those who receive the licence would be better able to provide good dining facilities, something which is needed badly in so many urban centres of Ontario for the benefit of tourists and local residents. We might even live to see the day when the world-wide custom of enjoying a wine of modest vintage with a good meal would be more prevalent and not, as now, sneer only is available.

While there has been intense interest in the city on the question, only three letters-to-the-editor have been received and published. Does this indicate apathy as to voting intentions or is it due to the advertising by the "No" and "Yes" committees which has outlined the aims and objections with sufficient clarity to render further comment by the public unnecessary? Both committees are expecting a large turn-out of voters.

Puzzling Announcement

"The Russians have detonated nuclear blasts in space at least 28 times as powerful as the bomb that obliterate explosion which sent a new radiation belt whirling around the earth July 9, a comparison showed today."

That is the opening sentence of a despatch from Washington.

We find it puzzling. If this is true, did the Russians blast also create a new radiation belt around the earth. If not, why not? If so, why have we not heard about it?

A second perusal of the quoted sentence suggested an explanation. The Russian blasts are described as being "in space," the U.S. explosion as having taken place at a high altitude. Perhaps there is a difference? Perhaps the Russian explosions not high enough above the world to interfere with the Van Allen belt?

If this is the explanation, then we have a first-class example of the use of weasel words. But if these weasel words were indeed used and a comparison was being made between two entirely different kinds of test, then the writer of the article was made a sucker, too. In paragraph two he refers to a Soviet "high altitude blast" of July 9 was equal to only 1,400,000 tons.

All very puzzling.

Too Many Parleys

Commonwealth prime ministers are reported to have shown little enthusiasm for the proposal by Prime Minister Diefenbaker of Canada that a free world conference on trade be called. .

It is perhaps just as well.

At the United Nations General Assembly, just commenced, Russia has submitted a proposal for a world conference on trade.

Two trade parleys proceeding at approximately the same time, the one involving only the free world countries, the other these countries and communist lands, would be just a little too confusing.

Love is an Art, and the greatest of the Arts.—Edward Carpenter.

Strictly Personal

Americans Behave Badly in Europe

By SYDNEY J. HARRIS

"When I go abroad," said a friend recently, "I'm almost ashamed of being known as an American. Most American tourists behave so badly in Europe that I don't like to be identified with them."

Certainly, this is true; but just as certainly, it has always been true of the dominant and wealthiest nation in any age. We do not behave badly abroad because we are American tourists, we behave as inmate national characteristic traits because we are rich, fat and sassy.

Until the decline of the British Empire, it was a fireless power, the Englishman was often accused of the same conduct. Only the proud people was "real money" to him; he would either behave Victorian coffee-house and demand tea; he would treat a foreign hotel with cavalier disregard because it was not an English hotel. In Switzerland, he has built his own hotels and gave them regally British names.

But now, all-American hamburgers in Haughburg (which never heard of them) and Cokes in the Champagne country of France; we wear flowered shirts and go to the Opera — when we condescend to go — and would wear shorts to visit the Vatican if the guards permitted us such a barbarism.

But none of this is distinctively "American" behavior. It is, rather, the behavior of a people who, for the first time in history, that the Americanization of the whole world is inevitable and we are merely speeding up the process for the backward nations. It is a fine example of what Proust called "the unconscious arrogance of the conscious rich."

The American at home is a decent, generous man. In his instincts are generous and his sense of fairness is keen. But he is also ignorant of customs and a wad of American Express Cheques and he, likely Square promptly turns into Mr. Hyde. Park.

We are admired, envied and resented throughout the world — not for what we are, but for what we have. And what we have — an incomparable affluence — is based on a no feel superior to those whose standard of living is lower. We are willing to help them, with gifts and loans, in the abstract; but face to face with human activity as every dominant people have always been hated.

Good manners are not an export commodity, when the ba!. ance of trade is in favor of us. But we would do well to remember that it is better not be true that "whom the gods would destroy they first make mad." It is an indisputable historical fact that whom the gods would destroy they first make self-satisfied.

Background To Bombings

New York Times

Another cruel bombing has taken place in Ghana, in an attempt on President Kwame Nkrumah's life.

Dr. Nkrumah has obviously made considerable effort to stop at nothing to kill him. He is more than a President in our sense of the word. Kwame Nkrumah has drawn on the momentum of past oppression and tribalism to make himself a "god" as well as the autocratic ruler of Ghana. To whom all power is vested.

In nearly all the sub-Saharan countries there is a feeling for a strongly centralized government, with a one-party system and an acknowledged leader, will be necessary for years to come. This may be logical and sensible, since these former colonial territories, artificial boundaries, carved out by the imperialist powers, often cutting across tribal lines and always combining a number of tribes. Often these tribes were, and are, at enmity with each other.

Kwame Nkrumah, who led his country (the of Gold Coast) to independence in 1957, is a natural leader, and it is arguable that an African leader has to have greater and more arbitrary powers than the Europeans he succeeds. It is still a fact that Dr. Nkrumah has used his authority recklessly and harshly. He has arrested his opponents, established a tyranny, introduced a totalitarian version of socialism, and set himself up as an Osagyefo (redeemer) who, children were taught, was immortal. Last week he arranged for the National Assembly to extend his five-year term of office to cover his lifetime.

None of this excuses the indefensible bombing outrages; but these facts perhaps help to explain the murky background out of which terrorism has arisen in Ghana.

OFF THE RECORD

By Ed Reed

"Father's been dying to meet you, William"

LOOKING BACKWARDS

GLEANINGS FROM OUR FYLES OF BYGONE YEARS

20 YEARS AGO

September 24th, 1942.

Belleville Fair has come a long way in the 82 years since in 1860 a group of enterprising local men envisioned the fair of today staged in what has been termed "the best appointed agricultural park in the Province of Ontario outside of the larger centres." Speaking to the Ontario Intelligencer regarding the fair in the past century, Mr. Erle Denyes, secretary of the Belleville Fair, disclosed that the late Col. James Brown, the first local representative to Ottawa following Confederation, was the president of that first exhibition. Sponsored by the South Hastings Agricultural Society, that first fair is typical of the example of what Proust called "the unconscious arrogance of the conscious rich."

The American at home is a decent, generous man. In his instincts are generous and his sense of fairness is keen. But he is also ignorant of customs and a wad of American Express Cheques and he, likely Square promptly turns into Mr. Hyde. Park.

We are admired, envied and resented throughout the world — not for what we are, but for what we have. And what we have — an incomparable affluence — is based on a no feel superior to those whose standard of living is lower. We are willing to help them, with gifts and loans, in the abstract; but face to face with human activity as every dominant people have always been hated.

Good manners are not an export commodity, when the balance of trade is in favor of us. But we would do well to remember that it is better not be true that "whom the gods would destroy they first make mad." It is an indisputable historical fact that whom the gods would destroy they first make self-satisfied.

30 YEARS AGO

September 24th, 1932.

Miss Ethel Adams, B.A., has left for Toronto where she will commence studies at the Ontario School of the University of Toronto.

Mr. J. O. Herity was the guest speaker at the weekly luncheon of the Kiwanis Club in Peterborough yesterday.

Mrs. Matalda Arthur and Mrs. George Bell of this city were guests of friends in Picton this week.

Mr. and Mrs. Eardley Wilmot have returned to Brantford after spending a few days here with friends.

Miss Isabel Wallbridge and Miss Lemore Stafford of this city are students at Toronto University and Victoria residences at St. Hilda's College.

40 YEARS AGO

September 24th, 1922.

The Hon. Nelson Parliament, Speaker of the Ontario Legislature, addressed the teachers and pupils of the Tabernacle Sunday School on Sunday.

Dr. W. K. Burr of Lockport, N.Y., is the guest of Mr. and Mrs. James Corbett of Dundas Street.

Heretofore 'Kingston Road' running east from Toronto to Kingston has been designated by that name only by general use and common consent. Now by the action of the Department of Highways the 'Kingston Road' has been conferred officially.

Mr. James Jamieson, an old Belleville boy, has returned to his home in Cobalt, Ont., after visiting his parents here.

50 YEARS AGO

September 24th, 1912.

Mr. F. E. O'Flynn addressed the members of the Senior Eastworth League of Bridge Street Methodist Church last evening on "Christian Fellowship." Mr. J. W. Johnson also made a brief address and Mr. Ernest A. Ridley sang in fine voice, "Face to Face."

Mr. Fred Thomas of Watkin, N.Y., is visiting relatives here.

Mr. and Mrs. A. Harrow have left to visit friends in Chicago, Ill., and Flint, Mich.

Police Officer Deshane has resumed his duties on the local force after spending a few days in Watertown, N.Y.

Is U-2 Info Worth Price?

Montreal Star

Some of the cold war's peculiar ground rules and a lot of its neuroses have come to be summed up in one letter, a typhon and one figure— U-2.

For years now it has been an open secret that both sides have been snooping around each other's coasts as closely as they dared. American "unarmed transports" and "weather reconnaissance aircraft" have got themselves shot down, one U.S. pilot being long too close in the Baltic, the Russians and Chinese, "Unidentified" submarines have been spotted off both North Americas, and Russian "trawlers" loaded with obviously nonpiscatorial electronics have had a way of turning up in the middle of NATO naval manoeuvres off Cape Canaveral during rocket firings, and in the area of American nuclear tests in the Pacific.

Until early in 1960 this sort of espionage was conducted almost according to Marquis of Queensberry rules. Then along came Francis Gary Powers and his U-2.

It is known now that the U-2, a sort of jet-powered glider with an enormously long wing to give it support at extreme altitudes, has been flown which could not be obtained on the ground in a closed country. It is also known that the Russians were perfectly aware of these flights but they could scarcely complain aloud because of the loss of face involved in an admission that Soviet air space was not invulnerable.

Then, in circumstances that are still not plain but probably involved a degree of attitude, a Russian rocket reached a U-2 and brought Powers down. At first Mr. Khrushchev made a sort of happy circus out of exhibiting the wreckage of the aircraft, Powers' alleged poisoning needle and Powers himself from the incident. It is not certain why he suddenly switched his policy on the spectrum, but it may have been because he thought world opinion was reacting to the U-2 affair with a lack of enthusiasm that is was entirely sympathy for Russia. Snooping around Russia was one thing; it seemed to feel, but overflying the heart of another country in peace-time was another, and not cricket at all. In any event Mr. Khrushchev used the U-2 as a pretext for wrecking the May 1960 Summit meeting in Paris with a flood of invective, aimed at President Eisenhower personally, with few precedents since Hitler's day.

Russian propaganda exploited the world's doubts about the morality of the U-2 flights to the limit. The world has assumed a sort of malignancy all its own. That is why the pilots of the United States wince when the aircraft returns to the arena, as it has done in recent days, first being blown off the sky and then down over the mainland of Chia.

Those allies can be pardoned for wondering whether by now the psychological damage done to the western cause by any U-2 incident is not greater than the strategic benefits from its continued use.

Helping Hand

Kitchener-Waterloo Record

First place to look for a helping hand is at the end of your arm.

Letters To The Editor

Opposes Approving Of Lounge Licences

Editor
Ontario Intelligencer

As a former member of the Keep - Sidney-Dey committees which contributed to a victory for the "Dry's" in Sidney Township, I would like to make a few pertinent comments on the forthcoming plebescite on cocktail lounges in Belleville.

Why are the "booze barons" so vemative in their pledges before the plebescite but obviously interested only in the lucrative income after winning the vote? Then they sell alcoholic beverages unrestrainedly knowing full well the the direct results are wrecked homes, family problems and increased loss of life through murders and impaired driving.

Can you not recall the pledges appearing as full-page advertisements in your paper a few years ago, made by the owners of the Old County Home? Did they not say that living were only bound to establish Belleville's finest banquet centre regardless of the cost? Have they vote on the beverage room application? The banquet centre was never started. The votes in that plebescite of course, rejected this application, because they realized that property values are always depreciated by the presence in a neighborhood. The depreciation by a cocktail lounge would be even greater.

My experiences as a guest in the upper-class dining-rooms hotels in Toronto would, I am certain, be repeated if cocktail lounges are established in Belleville. The managements were obviously more interested in the sale of drinks than in my peaceful sleep.

Thinking voters in Belleville cannot easily oust an undesirable cocktail lounge, once established, but they can eliminate the risk by voting it down now! The attitude of most of people I talk to in the liquor traffic is:

"Leave money in it, so it must be all right."

J. Morris Smith,
63 Holmes Rd.

Protests C of C Seeking Liquor Vote

Editor,
Ontario Intelligencer,

This letter is written to protest the action of the Belleville Chamber of Commerce in requesting the city council to conduct the vote on the enlarged opportunity for the sale of liquors in the City of Belleville.

I have been a member of the Chamber for many years, because I want to support any organization for the betterment of our community.

The Chamber of Commerce is administered by a directorate, elected by the members. The present directorate has seen fit to use the Chamber as a medium in requesting the city council for this referendum.

As a member I think the action is completely unjustified and unethical in their action. They had no right to use the Chamber's influence in this capacity. It has given the impression to the public that the majority of the Chamber endorses this "vote" policy, and particularly when members add their names publicly to that yes campaign, which I understand have spoken to have had this impression.

The directors have said they were giving the citizens an opportunity to vote on this question and without any pressure. Pray tell me, who asked for the opportunity in the first place, and who is doing all the advertising?

Thanking you for the space to register this protest.

A. C. Campbell.

Today in History

By The Canadian Press

Sept. 24, 1962 . . .

Six bars of gold bullion worth $215,000 were stolen 10 years ago today from the 1952 car ferry Ste. Marie II guarded cargo shed at Malton Airport, near Toronto while awaiting air shipment to Montreal. The gold was never recovered. Investigations indicated it had probably been flown out in a private plane to New York and then smuggled to Hong Kong and eventually to Communist China.

1788 — The first shipment of furs from Canada sailed for China.

1959 — Ross Thatcher, who four years earlier had resigned from the CCF, was elected leader of the Saskatchewan Liberal party.

To Your Good Health

Wants Ex-Husband's Tattooed Name Removed

By JOSEPH G. MOLNER, M.D.

"Dear Dr. Molner: I have a tattoo that was put on my arm (my ex-husband's name) more than 20 years ago. How can I have it removed without a skin graft? I know I was foolish.

I have been advised to contact a dermatologist. Is that right? —L.M.

Yes. Consult a dermatologist (skin specialist) to determine whether your ex-husband's name can be obliterated by a process called "skin planing" or "dermabrasion," or by re-tattooing with flesh colors.

If neither of these methods is suitable in your case, a skin graft may be the only recourse.

Incidentally, a tattoo needle which has not been thoroughly sterilized can transmit disease from one person to another. Old County Home? Did they not say that living were only bound to establish Belleville's finest banquet centre regardless of the cost? Have they vote on the beverage room application? The banquet centre was never started. The votes in that plebescite of course, rejected this application, because they realized that property values are always depreciated by the presence in a neighborhood. The depreciation by a cocktail lounge would be even greater.

My experiences as a guest in the upper-class dining-rooms hotels in Toronto would, I am certain, be repeated if cocktail lounges are established in Belleville. The managements were obviously more interested in the sale of drinks than in my peaceful sleep.

Thinking voters in Belleville cannot easily oust an undesirable cocktail lounge, once established, but they can eliminate the risk by voting it down now! The attitude of most of people I talk to in the liquor traffic is:

"Leave money in it, so it must be all right."

J. Morris Smith,
63 Holmes Rd.

Protests C of C Seeking Liquor Vote

Editor,
Ontario Intelligencer,

This letter is written to protest the action of the Belleville Chamber of Commerce in requesting the city council to conduct the vote on the enlarged opportunity for the sale of liquors in the City of Belleville.

I have been a member of the Chamber for many years, because I want to support any organization for the betterment of our community.

The Chamber of Commerce is administered by a directorate, elected by the members. The present directorate has seen fit to use the Chamber as a medium in requesting the city council for this referendum.

As a member I think the action is completely unjustified and unethical in their action. They had no right to use the Chamber's influence in this capacity. It has given the impression to the public that the majority of the Chamber endorses this "vote" policy, and particularly when members add their names publicly to that yes campaign, which I understand have spoken to have had this impression.

The directors have said they were giving the citizens an opportunity to vote on this question and without any pressure. Pray tell me, who asked for the opportunity in the first place, and who is doing all the advertising?

Thanking you for the space to register this protest.

A. C. Campbell.

Today in History

By The Canadian Press

Sept. 24, 1962 . . .

Six bars of gold bullion worth $215,000 were stolen 10 years ago today from the 1952 car ferry Ste. Marie II guarded cargo shed at Malton Airport, near Toronto while awaiting air shipment to Montreal. The gold was never recovered. Investigations indicated it had probably been flown out in a private plane to New York and then smuggled to Hong Kong and eventually to Communist China.

1788 — The first shipment of furs from Canada sailed for China.

1959 — Ross Thatcher, who four years earlier had resigned from the CCF, was elected leader of the Saskatchewan Liberal party.

To Your Good Health

Wants Ex-Husband's Tattooed Name Removed

By JOSEPH G. MOLNER, M.D.

"Dear Dr. Molner: I have a tattoo that was put on my arm (my ex-husband's name) more than 20 years ago. How can I have it removed without a skin graft? I know I was foolish.

I have been advised to contact a dermatologist. Is that right? —L.M.

Yes. Consult a dermatologist (skin specialist) to determine whether your ex-husband's name can be obliterated by a process called "skin planing" or "dermabrasion," or by re-tattooing with flesh colors.

If neither of these methods is suitable in your case, a skin graft may be the only recourse.

Incidentally, a tattoo needle which has not been thoroughly sterilized can transmit disease from one person to another. Avoid tattooing. Hepatitis is one of the dangers, syphilis is another.

* * *

Dear Dr. Molner: I have lost my sense of taste, and everything I eat is the same. I have a thyroid condition and acute bronchitis and am taking a high content of potassium iodide for the cough. Could this be the reason?—M.D.B.

Yes, large doses of iodides sometimes can cause loss of taste. "Taste" however is a subtle combination of taste and smell. A restaurant man I know successfully follows a rule of "feed the eyes first." It's literally true, he says, that things can look so good you can almost taste them."

Aroma has a great deal to do with flavor. Your "sense of taste" is impaired if you have a cold. Either infection or polyps in the nose can have this effect.

Less commonly, disorders of the nerves to the tongue can affect taste. Basically, there are only four "tastes," sweet, sour, salty and bitter and sometimes a "metallic taste" is added.

* * *

Dear Dr. Molner: What is your opinion on the following beliefs, so popular with older persons, with which I disagree:

1—That "a good purgative should be taken every month or two to clean out the upper bowel."

2—That the same is recommended for dizziness — which they think means 'liver trouble' — and for headaches, nausea, backache, etc.

3 — That even diarrhea is supposed to be treated with a purgative because "it means the upper bowel isn't cleaned out." —R.E.P.

No. 1 is, as you suspect, a complete fable; the others are odd mixtures of truth and falsehood. The human system decidedly does not need a purgative "just because." There has to be a good reason. Something has to be out of order.

Dizziness certainly is not always due to liver trouble. It can be from high blood pressure, low blood pressure, toxicity, and a variety of other causes.

Harsh purgatives usually do more harm than good, and can be decidedly habit-forming or downright dangerous at times. However, a mild laxative is occasionally used in case of gall bladder disease.

Laxatives are prescribed for some kinds of diarrhea, but not "because the upper bowel needs cleaning."

* * *

Note to Mrs. R. B.: Nodular goiters may be toxic and therefore serious. Yes malignancy is possible, especially if single nodules. Pregnancy being about three per cent.

* * *

Count your calories the easy way! To receive a copy of my pamphlet, "Calorie Charts," write Dr. Molner in care of the Chicago Sun-Times Syndicate, P.O. Box 158, Times Ill., enclosing a long, self-addressed, stamped envelope and 10c in coin to cover handling.

* * *

Dr. Molner welcomes all reader mail, but regrets that, due to the tremendous volume received daily, he is unable to answer individual letters. Readers' questions are incorporated in his column whenever possible.

Puzzling Announcement

"The Russians have detonated nuclear blasts in space at least 28 times as powerful as the bomb that obliterate explosion which sent a new radiation belt whirling around the earth July 9, a comparison showed today."

That is the opening sentence of a despatch from Washington.

We find it puzzling. If this is true, did the Russians blast also create a new radiation belt around the earth. If not, why not? If so, why have we not heard about it?

A second perusal of the quoted sentence suggested an explanation. The Russian blasts are described as being "in space," the U.S. explosion as having taken place at a high altitude. Perhaps there is a difference? Perhaps the Russian explosions not high enough above the world to interfere with the Van Allen belt?

If this is the explanation, then we have a first-class example of the use of weasel words. But if these weasel words were indeed used and a comparison was being made between two entirely different kinds of test, then the writer of the article was made a sucker, too. In paragraph two he refers to a Soviet "high altitude blast" of July 9 was equal to only 1,400,000 tons.

All very puzzling.

He Drinks, Wife Drives

Hamilton Spectator

Some cabinet ministers are just too funny for words. And one of them surely must be Ernest Bevin, the British minister of transport.

Amid laughter from the delegates at a recent conference on road safety, Mr. Marples said he had reached an amicable agreement with his wife: she drove and he drank.

This may be as a good solution as any to a problem a lot of men face particularly during the Christmas partying season. However, it could have serious repercussions. Indirectly at least, Mr. Marples was the cause of his blessing to women drivers. So what happens in the case of a teetotalling husband who allows his wife to drive? If she's like some women drivers social historians tell us about, she may drive him to drink.

Oh, well, it's an interesting theory, anyway and we say that with the knowledge that Mr. Marples owns a large vineyard and may therefore be sure that husbands should not stop drinking.

THE PACKSACK

By GREGORY CLARK

The other day I got lost in a department store looking for that the latest cosmetic preference endorses this "vote" policy, and particularly when members add their names publicly to that yes campaign, which I understand have spoken to have had this impression.

The directors have said they were giving the citizens an opportunity to vote on this question and without any pressure. Pray tell me, who asked for the opportunity in the first place, and who is doing all the advertising?

Thanking you for the space to register this protest.

A. C. Campbell.

Today in History

By The Canadian Press

Sept. 24, 1962 . . .

Six bars of gold bullion worth $215,000 were stolen 10 years ago today from the 1952 car ferry Ste. Marie II guarded cargo shed at Malton Airport, near Toronto while awaiting air shipment to Montreal. The gold was never recovered. Investigations indicated it had probably been flown out in a private plane to New York and then smuggled to Hong Kong and eventually to Communist China.

1788 — The first shipment of furs from Canada sailed for China.

1959 — Ross Thatcher, who four years earlier had resigned from the CCF, was elected leader of the Saskatchewan Liberal party.

THE PACKSACK

By GREGORY CLARK

The other day I got lost in a department store looking for that the latest cosmetic preference endorses this "vote" policy, and particularly when members add their names publicly to that yes campaign, which I understand have spoken to have had this impression.

The directors have said they were giving the citizens an opportunity to vote on this question and without any pressure. Pray tell me, who asked for the opportunity in the first place, and who is doing all the advertising?

Thanking you for the space to register this protest.

A. C. Campbell.

Today in History

By The Canadian Press

Sept. 24, 1962 . . .

Six bars of gold bullion worth $215,000 were stolen 10 years ago today from the 1952 car ferry Ste. Marie II guarded cargo shed at Malton Airport, near Toronto while awaiting air shipment to Montreal. The gold was never recovered. Investigations indicated it had probably been flown out in a private plane to New York and then smuggled to Hong Kong and eventually to Communist China.

1788 — The first shipment of furs from Canada sailed for China.

1959 — Ross Thatcher, who four years earlier had resigned from the CCF, was elected leader of the Saskatchewan Liberal party.

SCOTT'S SCRAP BOOK

By R. J. SCOTT

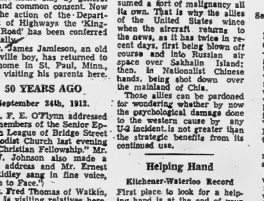

STOCK QUOTATIONS

TORONTO (CP) — Canadian Oil continued its strong advance in an otherwise dropping stock market today.

The stock gained ¾ to a record 44¾ on a turnover of more than 19,000 shares in the first hour. Power Corporation, major Canadian Oil shareholder, gained ¼.

Losses of ⅛ west to Royal Bank, Interprovincial Pipe Line and Aluminium, while Distillers Seagrams declined ⅜, Consolidated Paper ¼ and Bell Telephone ⅛.

CPR declined ⅜ to a 1962 low of 21½, and Gatineau Power dropped ⅛ by 26½ after earlier touching 28½ — its lowest this year.

On the exchange index, industrials fell 2.79 at 534.46, base metals 1.09 at 177.43 and western oils .33 at 109.13. Golds rose .28 to 82.04. The 11 a.m. volume was 1,000,000 shares compared with 976,000 at the same time Friday.

Among base metals, International Nickel slipped ⅜, Hudson Bay Mining ½ and Noranda ⅛. Price Corporation was down ¼, Dufault advanced 10 cents to 84.30, while Latin American dipped five cents to 23 cents.

Western oils saw losses of ⅛ to Pacific Petroleum, Central Plains Development and Home "A", Hudson's Bay advanced ¼.

TORONTO STOCKS

(Stock Quotations Furnished by Barclay & Crawford)

56 Bridge Street East

Members Toronto Stock Exchange
Belleville — Picton — Trenton
H. P. Willis, manager.

INDUSTRIALS	
Abitibi	43¼
Alberta Distilleries	240
Alberta Gas Trunk	27½
Algoma Steel	40¾
Aluminum	21⅜
Atlas Steel	34¼
Bank of Montreal	56½
Bank of Nova Scotia	64½
BC Telephone	47
Bell Telephone	48½
Brazilian Trac.	280
British American Oil	29⅞
B.C. Forest Prod.	12⅛
Canada Cement	28
Cdn. Imp. Bk. Com.	56½
Cdn. Breweries	8½
Cdn. Brit. Aluminum A	10
Cdn. Oil	44
Canadian Tire	36
Cdn. Pacific Rlwy.	21⅝
Cockshutt Dev.	18¼
Cons. M. & S.	20
Cons. Paper	37½
Consumers Gas	17¾
Corby's "A"	17
Dominion Foundries	53½
Dominion Stores	12¾
Dominion Tar	17¾
Ford (U.S.)	46
Ford "A"	51¼
Gatineau	28¼
General Dynamics	23
General Motors	56
Great Lakes Paper	16½
Harding Carpets	14
Imperial Oil	43¾
Industrial Acceptance	22
International Nickel	59
Interprov. Pipeline	75
Jockey Club Ltd.	290
Lake Ont. Portland	285
Lakeland Gas	210
Loblaw Cos. "B"	81½
Massey Ferguson	11
MacMillan B. & P.	18⅞
Monarch Foods	7½
Moore Corporation	44 1-2
Page Hershey Tubes	18
Royal Bank of Canada	70
Russel Industries	13 3-4
Shawinigan W. & P.	24 1-4
Seagrams	41
Simpson's Ltd.	27 1-4
Steel of Canada	16 1-2
Tor.-Dom. Bank	56
Traders Finance	12
Trans. Canada Pipe	20 3-4
Trans. Mt. Pipe	14
Union Gas	19 1-8
Victoria & Grey	53 3-4
Westcoast Trans.	14 1-2
Walkers	51

MINES AND OILS	
Assoc. Arcadia Nickel	38
Atlantic Coast Copper	110
Beth Copper	200
Central Delorio	630
Campbell Chib	330
Cdn. Export Gas	94
Cdn. Husky Oil	5 7-8
Cochenour W. Gold	460
Cons. Discovery	115
Cons. Halliwell	33
Conwest Exp.	400
Craigmont	17 3-4
Denison	10 5-8
Devon Palmer	54
Dome Mines	29
East Malartic	235
East Sullivan	180
Faraday	168
Falconbridge	48 1-2
Frobisher	13
Geco	23 1-4
Gunnar Mines	295
Giant Yellowknife	11 3-4
Hollinger	19
Home Oil "A"	11¼
Hudson Bay M. and S.	43
Hudson Bay Oil	16⅞
Kerr Addison	660
Labrador	21
Lake Dufault	415
Lake Shore	285
Little Americs	63
Marillmes	53
Midcon	26
Murray	100
North Coldstream	45
Dickenson	430
New Hosco	77
New Mylamaque	21½
Nickel Min. and Smelt.	44
Northern Canada	265
Noranda	27½
Norbetal	286
Northgate	515
Opemiska	310
Pacific Pete.	13¾
Preston Mines	635
Prospect Airways	36
Provo Gas	149
Quemont	960
Rio Algom	10½
Ric	31
Rockwin	14½
Roynlite Oil	14¾
Sherritt Gordon	205
Silver Miller	35
Siscoe	265
Steep Rock	465
Sylvanite	10½
Teck-Hughes	155
Tombill	71
Triad	125
United Asbestos	440
United Keno Hill	985
United Oils	131
Zenmac	30

TORONTO LIVESTOCK

TORONTO (CP) — Trading was active and prices fully steady on steers, heifers and yearlings at the Ontario public stockyards today.

Cow prices were higher and replacement cattle were active.

Veal calf prices were steady. Hog and sheep and lamb prices were higher.

Slaughter cattle 2,252: Choice steers 29-30; good 28-29; medium 26-27.50; common 20-24; good heifers 24-25 with choice 26.50-27.50; medium 21 — 23.50; common 17-20; choice fed yearlings 28-30 with odd sales up to 32; good 27-27.50; good cows 17.50-18.50 with sales to 19; medium 16-17; common 15-16; canner and cutter cows 11-15; good heavy bologna bulls 19-20; common and medium light bulls 15-18.50.

Replacement cattle 600: Good light stockers 24-28 with sloppy calves 28-33; medlums and commons 21-24.

Calves 500: Choice vealers 31-33; good 28 - 30; medium 25-27; common 20-24; boners 16-19.

Hogs 224: Grade A 32.50-32.85.

Sheep and lambs 311: Good handyweight lambs 20 per hundredweight; bucks 19; good heavies 18; sheep 3-10.

PRODUCE MARKET

TORONTO (CP) — Churning cream and butter price prices were reported unchanged today.

The egg market was steady with offerings light for a light demand.

Country dealers are quoted by the federal department of agriculture on Canada grade eggs, delivered Toronto, in five cases: A large 47; A medium 33; A small 25; B and C grades no market.

Butter prices: Canada first grade: Ontario tenderable 51-52; non - tenderable 50¾, in light trading: western 50½ (nominal).

DOLLAR RATE

MONTREAL (CP)—The U.S. dollar was at a premium of 7 and 32 per cent in terms of Canadian funds, the Bank of Montreal reported near noon today. Friday the noon rate was 94.07 21-32.

Pound sterling stood at 83.01¾ unchanged.

Arabs at Aden Riot to Protest Trade Treaty

ADEN (Reuters) — Police today made repeated tear gas and truncheon charges to disperse hundreds of rioting Arabs protesting a new political link between Southern Arabia as commercial life in this British colony came to a near standstill.

As soon as police managed to disperse the rioters, the demonstrators regrouped to continue their protest, which included the burning down of a political party headquarters and in vain attempt to seize buses.

They also fought police with sticks and stones and threw back unexploded police tear gas grenades.

Hoding broke out as the Arabs marched on the port colony's legislative council just before it was to debate a move to link Aden with the 11-state South Arabian federation of Sheikdoms.

Meantime, Aden Airport was closed to all but import work was almost at a standstill and the powerful armed forces union staged a complete walk-in. Few stores were open.

Several injured demonstrators were taken to hospitals and hospital sources said one man was admitted with a bullet wound in his leg.

British troops armed with sub-machine-guns stood by to help police as crowds of Arabs ignored an official ban on processions to march on the legislative council.

CARPENTRY
CALL
BERT HILES CONSTRUCTION
FOR FINE WORKMANSHIP — DIAL WO 2-8193

Picton News

Attendance Mark Surpassed As Picton Fair Concluded

PICTON—Directors of the County Fair at Picton looked with envy on Sunday's weather. If it was the most noticeable thing they lacked during the annual event on Thursday, Friday and Saturday. Cold weather, dull weather and a downpour of rain Saturday dampened the enthusiasm of fair goers, but did not prevent the previous year's gate receipts being exceeded by $750.

The 30,000 attendance mark was surpassed when thousands turned out at night, especially for the thrill car show Friday night and the Doc William's show and dance from Wheeling, West Virginia, Saturday night. The latter event drew 1,723 paid admissions into the County Agricultural and Recreation Centre. For two solid hours the crowd roared with laughter at a comedian and attempted to secure encores for every musical number. It was the most enthusiastic crowd ever seen here. The show was followed by two hours of dancing to music by the same group and at one time forty sets were in action for square dances.

EXHIBITS REMOVED

Exhibits in this building, some 5,000 of them, were removed at five o'clock, and two hours later there was little evidence that it had been the scene of one of the most colorful displays of farm produce, flowers, school work and crafts ever displayed in the province. This magnificent display drew words of praise from visitors from far and near. As a past president of the County Fair Association, Sid Fitzgerald of Shannonville put it, "this is truly a show case of Prince Edward County." A visitor from Chicago, Orval Edmonds stated, "We have nothing like this display at our USA. fairs."

No accidents marked the event and police made only one investigation in which no charges were laid. Even the girlie show which enlivened Napanee Fair brought no undue action.

JUMPING COMPETITION

One of the features of Saturday afternoon was the jumping competitions with Kingston horses carrying off most of the top awards. Riders included Jane, Barbara, Duncan and Geoffrey Scott; J. A. Forman, Joan Kelly, Kingston, Mrs. R. Mainwaring, Brockville, Three, with the large entry of horses and ponies and the horse races, helped fill the grandstand in spite of very cool weather.

In the horse classes, Burritt Mann, Peterborough had best pair carriage horses, while Miles Benedict, Belleville, had best single carriage horse. Leonard Blight of Brooklin had best single and pair roadsters. Charles Colmer, Picton, with his Palimino had best saddle horse in show, and also won the top award in the Western parade.

With couples dressed as brides and grooms, the child's fancy turnout was won by Roland Norden's entry, Miss Lorna Hicks topped the lady saddle horse cnicles, and Ray Cochrane of Enniskillen the child's show pony.

Although more than 100 horses can be accommodated in the barns, it was necessary to let many go home the second day and carriage and roadster classes were held Friday to permit them to go to Tweed Fair on Saturday.

HOME ENTERTAINMENT

That home entertainment is as good as any was shown when Carl Gilbert's Prince Edward Ramblers provided a program of music and song. Seven hundred gathered in the Centre Friday night for this feature. Brenda's Archer's baton corps also gave a colorful display.

Although it was chilly inside, six hundred ladies attended Ontario Hydro cooking schools, and sixty prizes were awarded.

Paul Riddell's daredevil car show filled the 1,000-seat grandstand and gave spectators many thrills.

"We are pleased with the success of the Fair and the splendid co-operation that has been given by so many people," said society president Ralph Robinson. "It is not our objective to make a lot of money, but we do assure that we will more than break even in spite of the great amount of prize money we will be paying out. We try to put on a real agricultural fair and I believe we have done so. Many tell us that the fair cannot be improved, but we will continue to attempt improvements and new ideas."

Both Races Won in Straight Heats

PICTON — Driving finishes thrilled race fans at the County Fair at Picton, Saturday afternoon, as a large field of horses started in the two events. In the 2.30 class Freddie Pick, owned by Mrs. O'Connell of Rosneath, and driven by G. Kenny won both heats in the fast time of 2.12 and 2.13. Forcing her was Billy Dunn, driven by Tom Curtin of Peterborough who finished 2-2 in the heats. S. Samons' Sunday Mac Grattan from Cobourg was 3-3; Dr. Baker, Joe Hogan, Wolfe Island, Buddy C., Abbe, owned by Allan Vance, Belleville, 5-5; Jimmie C. Grattan, Don Moorehouse, Kingston, 6-6.

In the 2.24 class, both heats were won by Capt. Kidd, owned by Roy Mitchell, Brighton and driven by Ken Weeks; Bill Hennessy of Brighton took 2-2 with Ace High; L. Hess of Peterborough 3-4 with Samartha John; B. Somers (Kenny), Rosneath 4-5 with Debbie Dillard; E. Thompson, Peterborough, 6-4 with Teddy Direct; Sam Bollard, Picton, 5-6 with Miss Cheer Grattan; Leo Murphy, Kingston, 7-7 with Betty Chief.

Lorne Urch, Belleville was presiding judge and starter; Gary LaRush, Wolfe Island, Elberne Carson, Picton and Howard Gilmartin, judges; Arthur Cahoon and Kenneth White, timers; Carson Scott, clerk; Phil Dodds, race secretary.

$700 Damage In Collision, No One Hurt

PICTON Property damage amounting to $700 was the result of a two-car collision on King Sireet Saturday afternoon, when one car pulled from the curb and another smashed into it. A car owned by Walter Drerschler, R. R. 2, Picton suffered $300 damage to front door and left front fender while the vehicle driven by John S. Hutton, Picton suffered $400 damage to radiator and right front fender. No one was injured. Constable George Wright investigated.

Town police report no major calls over the weekend and during the Fair though traffic was heavy.

RED SCHOOLHOUSE

DARTMOUTH, N.S. (CP) — One of Nova Scotia's few remaining little red schoolhouses has been purchased at nearby Imperyoal. Built by Imperial Oil Limited 42 years ago, the three - room building will be removed to make way for expansion of the Imperial Oil refinery.

Public Hearing of Briefs

Tourist Industry Committee
Ontario Economic Council

Napanee

Oct. 3, 10.00 a.m.
County Memorial Bldg.

The public is invited to attend a hearing of briefs concerning the present and future role of Ontario's tourist industry. At the same time, the Committee invites submissions from the floor. We request that copies of briefs be made available at least one week prior to the hearing.

The purpose of the Committee is to assess all aspects of tourism in Ontario and to formulate recommendations concerning:-

1. The relative effectiveness of present government assistance to participation in the tourist industry.
2. An evaluation of strengths and weaknesses within the tourist industry itself.

W. H. Cranston, Chairman
T. C. Clarke, Secretary
Room 285
Parliament Buildings
Toronto (Telephone 365-1940)

WORLD-WIDE

(Continued From Page 1)

to study and report on the adaptability of an uprated NPD for a site near Karachi," Mr. Gray said.

A plant of this type likely would cost some $37,000,000. NPD cost $33,000,000 but this included research and development.

BRITAIN INTERESTED

Mr. Gray also reported increased British interest in the Canadian heavy water program. He said negotiations have reached the stage of detailed discussion with both the United Kingdom Atomic Energy Authority and the Central Electricity Generating Board.

"Plans now are being made regarding the form which the co-operation would take if the U.K. decided to incorporate heavy water reactors into its program," he said.

Hunter Says Youths Were Stealing Ducks

SUTTON, Que. (CP)—A hunter who said he saw three men stealing ducks from his parked station wagon has been charged with wounding with intent after a shotgun blast struck a youth in the eye. Three youths have been charged with theft.

Vernon Sanders of Pefferlaw, Ont., who lost the sight of one eye when hit by shotgun pellets Saturday night, will appear in court Friday on a theft charge along with James Beechner, 20, and—William A. Lutz, 21, both of Sutton, on the south shore of Lake Simcoe.

Carlo Rossi of Ballantrae told police he came out of the woods and saw three men rifling his vehicle. He said he shouted several times before firing.

CLOSE DOORS

(Continued From Page 1)

seats, building a platform for the pope's throne and replacing sections of marble flooring.

Pope John has been living for the last week in a small isolated apartment atop an ancient tower in the Vatican grounds, praying and meditating in preparation for the ecumenical council.

Entering the basilica Sunday, he knelt in prayer at the tomb of St. Peter, beneath the confessional altar dominating the centre of the basilica.

Then he went down into the Vatican grottoes to pray at the mausoleums of his three most immediate predecessors—Popes Benedict XV, Pius XI and Pius XII.

He left the basilica in a half hour, after inspecting the tomb sites.

Pigeon Racing

The Quinte Racing Pigeon Club held its final club race of the season, from Gogama, over the weekend with 54 birds making the 218-mile trip in bad weather conditions.

The winning bird, owned by Jack Salmon, of Plainfield, was clocked at 714.10 yards per minute. Salmon also took the third and fifth positions.

Walt Wardhaugh and Son placed second, sixth and ninth. Tom Woodcock placed fourth, seventh and eighth and Ivan Stewart, of Trenton, was tenth

The birds, released Saturday morning, did not arrive home until Sunday, due to the bad weather.

RIG UN AGENCY

The World Health Organization has a regular medical and administrative staff of about 2200 persons from more than 70 countries.

YOU HAVE A HAND IN THINGS CANADIAN
when you own Life Insurance

Surprising? Yes—but true. Like most people, you have probably thought of your life insurance—as protection for your family—as a good way to save money regularly—as a valuable collateral if you need a loan for an emergency—as a retirement plan for you later on.

Actually, your life insurance dollars are more than an investment in your personal security and your family's. These dollars are also an investment in Canada. They stimulate growth and progress and help make this country a better place in which to live and work.

At this moment, 9 BILLION DOLLARS of life insurance savings are invested in important Canadian enterprises—through the purchase of bonds and stocks and through mortgages.

These hard-working dollars are helping to finance great projects all over this country such as pipelines, shopping centres, bridges and highways, homes, apartment and office buildings, schools, factories, industrial plants and power developments. These investments create employment opportunities, too.

The income from these investments benefits you directly, by reducing the cost of life insurance to you and the 9 million other Canadian policyowners.

THE LIFE INSURANCE COMPANIES IN CANADA

Betty Ingram Wins Ladies' Closing Day Tournament

Betty Ingram carding a low gross score of 84 won the closing field day tournament of the ladies' division of the Bay of Quinte Country Club on Saturday.

Monica MacDonald was the runner-up on "A" Flight with a score of 95.

At a meeting of the division Ena Corke was re-elected to a second term as president. Vera Fairman is the 1963 vice-president and Agnes Walker, secretary-treasurer.

Committee chairmen named are: Win McKeen, house; Mary Mott, social; co-convener Betty O'Brien; Phyllis Dyble gahes' captain with Joy Wonnacott co-captain. The press reporter is Monica MacDonald with Anne Acton in charge of out-of-town field days.

Joy Wonnacott and Billie Taylor with scores of 76 and 79 took "A" flight low net honors with Doris McLean winning the putting with a 29 and Joy Bowerman the hidden hole award.

Barbara Graham with a 96 and Heather Ketcheson with 99 headed "B" Flight low gross. Helen Lloyd 76 and Agnes Walker 77 topped the low net scores. Gerry Carkeek, 31, won the putting and Clare Hopwood-Jones the hidden hole.

In "C" Flight, Betty Walmsley, headed the low gross scores with a 112 with Jean Torrance runner-up with 117. Elsa Hebden won the low net with an 81 with Barbara Michaud carding an 84. Lib Gladney's 33 won the putting. Kae Pinder taking the hidden hole award.

Ena Corke had the most strokes on hole 9 with Eileen Durant being the "honest golfer".

In the junior division Jane McCutcheon won low gross honors with Margaret O'Brien being the runner-up. In third place was Penny Weymark.

Judy Walker had the best low net score with Peggy McCutcheon and Margaret O'Brien following in order, Judy Ingram won the putting followed by Jane Ashley. Susan Lowther won the hidden hole prize.

Awards were presented at a post-tournament dinner in the clubhouse.

SOCIAL and PERSONAL

ENGAGEMENT NOTICE

Mr. and Mrs. William Leonard Brennan, Plainfield, Ontario, announce the engagement of their daughter, Carole Lou to Mr. Barry Francis Dafoe, son of Mr. and Mrs. Clarence Dafoe, of Foxboro, Ontario. Marriage to take place on Saturday, September 29th, at Parkdale Baptist Church, Belleville, at 2.00 p.m.

* * *

"AT HOME"

Mr. Edward A. Hogle will be honored on the occasion of his 80th birthday when his daughters, Mrs. A. F. Pue, of Brandon, Manitoba and Mrs. W. C. Pryor, of Belleville, hold "open house" September 29th from 3 to 4 and 7 to 9 at his home, 21 Catherine Street. Friends are cordially invited to call.

* * *

Mrs. Mary Bailey, Zone Commander Zone F. 3, Ladies Auxiliary, Royal Canadian Legion, is attending the 30th convention, Ontario Provincial Command in Niagara Falls, September 24th to 27th.

* * *

Mrs. Daisy Jeffs, past president and Mrs. Betty Hodge, treasurer, Ladies Auxiliary, Branch 99, Royal Canadian Legion, Belleville, are attending the Ontario Provincial Command convention in Niagara Falls, September 24th to 27th as official delegates.

* * *

Mrs. A. F. Pue, (nee Anna Hogle), of Brandon, Manitoba, is spending two weeks in the city with her father, E. A. Hogle, and her sisters, Mrs. Claude Pryor.

* * *

Mrs. T. Duggan, 184 James Street, received word on Saturday of the death of her brother-in-law, Mr. Howard Duggan, of Toronto.

Mr. and Mrs. Charles Earl Weese are shown following their recent marriage in Albury United Church, Albury, Ontario. The bride is the former Miss Nancy Anne Doxtater, daughter of Mr. and Mrs. Joseph R. Doxtator, of Carrying Place, R.R. 1. The bridegroom is the son of Mr. and Mrs. Allan Weese, also of Carrying Place, Ontario. (Photo by Doug Jones, Belleville)

WEESE — DOXTATOR

On Saturday, September 1st, at 2.00 p.m. Albury United Church, Albury, Ontario, was the scene of a lovely fall wedding when Nancy Anne Doxtator, of Carrying Place, R.R. No. 1, daughter of Mr. and Mrs. Joseph R. Doxtator, was united in marriage to Charles Earl Weese, also of Carrying Place, R.R. No. 1, son of Mr. and Mrs. Allan Weese, by the Reverend Roy Irwin, pastor of the church. White baskets of pink and white gladioli, interspersed with ferns, adorned the altar and white satin bows designated the guest pews.

Miss Joan Jeffery, soloist, sang before the ceremony, "The Wedding Prayer," and "I'll Walk Beside You," during the signing of the register. She was accompanied on the piano by Miss Joan Onderdonk.

The bride given in marriage by her father, Mr. Joseph R. Doxtator, the bride was lovely in her floor-length bridal gown of white silk organza over taffeta, featuring a fitted bodice of silk Chantilly lace, with scalloped neckline, and, finger-tip sheath-like sleeves. The full skirt was accented with matching lace. She wore a pillbox headdress with waist-length veil of silk tulle illusion and carried a cascade of Bettertime red roses encircling a white orchid centre.

Her matron of honor was Mrs. Robert Weese, of Carrying Place, R.R. No. 1, sister in-law of the bridegroom, and the bridesmaids were, Mrs. Royce Doxtator, also of Carrying Place, sister-in-law of the bride and Miss Beverly Jones, sister of the bride, of Carrying Place. The two little flower girls were Miss Marianne Weese, niece of the bridegroom, and Miss Deborah Doxtator, niece of the bride.

The matron of honor and the bridesmaids were gowned alike in turquoise nylon organza over taffeta with fitted bodices and shirred full bell skirts. The bodices featured bateau necklines and short sleeves. They wore matching headdresses and carried crescent shaped bouquets of pink and white tumms mingled with carnations.

The little flower girls' frocks were of white nylon organza over white taffeta accented with turquoise sashes ending in long hemline streamers and large bows. They wore matching headdresses and carried nosegays of pink carnations and white tumms.

Mr. Robert Weese, of Carrying Place, brother of the bridegroom, was groomsman; while Messrs. Kenneth Prindle, of Belleville, and Royce Doxtator, brother of the bride, of Carrying Place, R. R. 1, ushered the guests.

The natty ring bearer Master Chris Doxtator, nephew of the bride, was spruce in his navy jacket and white trousers, with white carnation boutonniere.

Following the ceremony, the reception was held at 4.00 p.m. in the lower auditorium of the church, where the bride's table was daintily appointed with white linen damask, and centred by a three-tier all-white wedding cake, adorned with silver leaves, made by the bride's aunt, Mrs. Noble Walker) and flanked by tall candelabra with tall white and pink candles. The bridal bouquets added a delightful nuptial accent to the setting.

The guests were received by the bride's mother and the bridegroom's mother; the former in a rose beige lace sheath with dark brown accessories and corsage of a deep purple orchid, and the latter in light blue embossed organza over taffeta with white and blue accessories and pink orchid corsage.

For the wedding trip to Miami Beach, Florida, the bride chose a pale blue, three-piece ensemble of linen, matching hat and shoes, white accessories with white orchid corsage.

Guests were present from Jersey City; Rochester; Georgetown; Toronto; Picton; Tweed; Carrying Place and Trenton.

Previous to her marriage, the bride was entertained at three miscellaneous showers; one at the home of Mrs. Robert Weese; one at the home of Mrs. Douglas Mason, and one at the home of Miss Joan Onderdonk.

The young couple were also entertained on the return from their honeymoon by a community shower.

Mr. and Mrs. Weese are residing at R. R. 1, Carrying Place, Ontario.

U.C.W. Meetings

SPRINGBROOK U.C.W.

The September meeting of the Springbrook UCW was held recently at the church with a fair attendance. The president, Mrs. R. Wellman, opened the meeting by welcoming back the minister, Mr. H. Pillen, and Mrs. Pillen, after their annual vacation and also welcomed members and visitors. The purpose of the UCW was given, which means Christian education meeting, work and service to the church.

The worship service was conducted by Mrs. G. McFaul, using the theme "Glorious Promise." The prayer for missionaries was given by Mrs. Pillen and the collection was gathered by Mrs. G. Broadsworth and dedicated by Mrs. B. McCoy.

Mrs. R. McKeown gave the topic, "Christian Education," with a question and answer period. She also asked the leaders of the various church groups to report on their activities. Mrs. D. Fleming, leader of the Messengers, reported that there were 17 members of the group last year ranging in ages from six to eight years. They would be meeting later in September with meetings on Monday after-noons. Mrs. Pillen, leader of the Explorers group, ranging in age from nine to 11, reported on their activities. She also reported for the Sigma C, who are a group of boys ranging in ages 12 to 14 with 26 boys in the group. Mr. Pillen would like to start a Hi C group and in this undertaking he had stand-ing support of the UCW.

The minutes of the last meeting were read by Mrs. M. Mason. A card of thanks was read from Mrs. T. Morgan for candy received while in hospital. A Dr. plant was sent to Mrs. S. Peterson and flowers to Mrs. J. Thompson. The sick and visiting committee, Mrs. D. Bateman and Mrs. H. Sealey, reported on calls made during the last month.

Mrs. C. Burditt reported that Mrs. R. Thompson has given up the position of secretary. She asked her nominating committee to meet for the purpose of selecting a new secretary.

The president spoke about the bazaar to be held September 26th. Springbrook is also catering to Hicksons Sale Barn on October 8th. Mrs. M. Mason, social convener, reported that Mrs. G. Bailey is convener and Mrs. F. McKeown is co-convener for the sales barn. The Holstein-Friesian banquet is to be convened by Mrs. H. Mumby and Mrs. R. McKeown is co-convener. The bazaar convener Mrs. C. Sine reported on the meeting held the previous night and named the various booth conveners. The members agreed to buy study packets for Messengers, Explorers and CGIT groups.

For the program, Mrs. A. McIlroy gave a reading, "Fuster-ated Garden," and Mrs. M. Bateman had a "Rhyming Bible Puzzle Contest." Mrs. J. McKeown gave a reading, "The Bearing of Burdens" and Miss Linda Wellman rendered a solo "My Cathedral," accompanied by Mrs. R. Wellman.

The hostesses, Mrs. D. Bateman and Mrs. H. Haslett, served lunch cafeteria style, assisted by their committees, and a social half hour was enjoyed.

Women's Institutes

QUINTE BRANCH W.I.

A regular meeting of the Quinte Branch Women's Institute was held on September 11th at the Institute Hall with 57 members and two visitors in attendance.

The president Mrs. J. Parrott opened the meeting in the usual manner and welcomed everyone. Mr. Bruce Lynch spoke briefly regarding the TB clinics. Business was dealt with and cards of thanks read.

Mrs. C. Reid was called upon to make a presentation to Mrs. R. Atkins, Mrs. M. Mitchell and Mrs. William Lazariuk with gifts in appreciation for their work as leaders with the 4-H Club girls.

The conveners for Canadian Industries, Mrs. D. Atkins and Mrs. Insley presented a fine program. Mrs. A. Greatrix gave the topic "There are no real difficulties in the home where children hope to be like their parents one day." Mrs. R. Atkins gave a reading.

Mrs. Insley introduced the guest speaker, Mr. R. White of the hydro, who outlined the use and precautions in dealing with electricity. Mrs. Parrott introduced the second speaker Mrs. Mazer, from Avon Jewellery who gave an interesting talk on the production of costume jewellery.

Appreciative thanks were expressed to all speakers and to the conveners, also to those taking part in the program.

Previous to the end of the meeting Mrs. Manley contributed an accordion solo after which lunch was served by the hostess and lunch committee. Mrs. Atkins, Mrs. A. Greatrix, Mrs. E. Denyes and Mrs. Weese.

Ont. Students Win I.O.D.E. Scholarships

Mrs. W. R. Morrison, president of the Provincial Chapter of Ontario I.O.D.E. has announced the names of the students awarded the Provincial Scholarship in Pure and Applied Science and the Provincial Scholarship in the Humanities and Social Sciences valued at $1,400.00 each.

These scholarships are provided by the Lucy Morrison Memorial Fund for Education of the Provincial Chapter of Ontario I.O.D.E. and are tenable in any University in Ontario.

Miss Barbara Mary Fallis, Toronto, has been awarded the scholarship in Pure and Applied Science. She is a graduate of Lawrence Park Collegiate with first class standing in her Grade XIII examinations. Miss Fallis has registered in the Honors Science course at the University of Toronto and hopes to specialize in Chemistry.

Miss Margaret Lena McGorman, Stratford, has been awarded the Provincial Scholarship in the Humanities and Social Sciences. She is a graduate of the Stratford Collegiate Institute where she maintained first class honors throughout secondary school.

Miss McGorman is enrolled in Social and Philosophical Studies at Victoria College, Toronto.

WOMEN LIVE LONGER

Females in Canada have always had a higher life expectancy than males, the difference increasing to 5.3 years in 1956 from 2.1 years in 1931.

GIFT FOR CHILDREN to make: flower notes. Pressed wildflowers can be attached to plain notepaper with glue which becomes invisible when it dries. Place flowers carefully between sheets of newspaper, weight them down with heavy books and let disturb for at least ten days! Then they're ready for the glue.

© 1962, New York Herald Tribune Inc.

Onetime Olympic Runner Now Works With Retarded

By DAVE PIKE

HALIFAX (CP)—Aileen Meagher, onetime Olympic runner, longtime school teacher, sparetime painter, summertime traveller and gardener, is a woman of volcanic activity who has found one of her most rewarding activities to be working with mentally retarded children.

Miss Meagher's many activities and interests, recounted in an interview punctuated by her infectious laugh, belie her remark that she is "just an old maid school teacher."

"These were done by my children," she said proudly, waving a hand toward a line of pictures across one wall of the work - cluttered room in her home where she does most of her painting. Her "children" are mentally retarded youngsters—all boys—whom she has been introducing to the bright and limitless world of art in an auxiliary class for the last five or six years. Three of their murals won prizes in the children's art competitions at the Canadian National Exhibition in Toronto.

"They do lovely art work," she said, pausing to admire a model of a snake with one flopping tongue. "They're not too self-conscious or rushed and they have very fertile imaginations. I think you can help the child in any child — by helping him to see a lot of new and fascinating things in his paintings. All kids should be brought up with art. You may not need algebra when you leave school, but you do need art if you are to be a well-rounded person."

COMPETED IN BERLIN

A well - rounded person herself, Aileen Meagher (pronounced Marr) was born in Edmonton and came here with her parents while still a child. She started her track career at Dalhousie University, from which she later graduated with a bachelor of arts degree in education.

She was named to the Canadian track team for the 1932 Olympics in Los Angeles but "got a charley horse and couldn't run."

She was able to compete in the 1934 British Empire games in London, Ont., and in the 1936 Olympics in Berlin. "All I got out of that was a third in the relay."

She ran next in the 1938 empire games in Australia. "I didn't do anything spectacular, but I had a marvelous time because it started out hot and only time I made a round-the-world trip. I still love to travel."

She graduated from Dal in 1933. "I remember the occasion when jobs were hard to come by. 'All you can do is get one year that I was able to go into teaching.'"

Eventually, she found that "life was getting a little dull, so about 12 years ago I started to paint."

She studied at the Ontario Summer School, where she found instruction in children's work excellent, the Nova Scotia College of Art here and for three summers in Provincetown, Mass., with the celebrated American abstractionist Hans Hofmann.

PAINTED IN SPAIN

Several years ago Miss Meagher journeyed to Spain, rushed through a month's courses in elementary Spanish and a history of Spanish art, and returned home with a batch of paintings done in brilliant reds, yellows and blues.

"I like bright colors; most people don't. They want beiges, blacks and greys. I go with their drapes. They think of paintings in terms of decoration."

Miss Meagher, who paints "just whatever interests me" and doesn't adhere to any specific medium or school, has exhibited extensively, including every show in the Maritimes.

"Iceberg Finale," painted this summer near Labrador en route home by ship from Ireland, won first prize in the Maritime Art Exhibit at the Beaverbrook Gallery in Fredericton.

"What we need desperately in all Canadian communities are more public lectures, art courses in schools and art galleries, plenty of galleries. There are lots of good artists coming up today—art is picking up in Halifax—but their work has to be seen. There's no excuse for a city not having an art gallery.

"What it comes back to in any discussion like this is dis-need to educate people. Start stressing the importance of art in the schools and continue with lectures and other activities in adult life.

"If you don't, people will continue to buy unimaginative, wishy overpriced paintings by all these painters who are just competent."

Footnotes In Plaid

WEDDINGS INCREASE

BERLIN (Reuters) — West Berlin's marriage rate is rising despite the uncertainties of life in a city divided last year by the Communist border wall, West Berlin Senate authorities reported today. They said 6,863 couples were married in West Berlin during the first eight months of this year compared with 4,67 during the same period last year.

By TRACY ADRIAN

Teen-agers who are going in for the Scottish bit this season will favor these sneakers designed for wear with skirts, shorts and pants.

The uppers are in the colorful Kerr clan plaid and are made with the usual white foxing—band where sole and upper meet—and white laces.

Here are the figure shapers you need for the active life you lead! Wahl Stretch Reach! Bend! You'll have a beautiful new figure plus ease of action and heavenly comfort. Because Sarong is the girdle that walks with you and never rides up. It's designed with your busy life in mind. Your next move? Your next dress . . . at your favorite fashion store.

Embroidered Nylon taffeta bra with Terylene stretch leno sides and back. Sizes 32-36 A, B, C and D. $4.50

32-40 C and D. $4

High-waist girdle in leno, taffeta and batiste. Straight, average or full hips. Sizes 24-42. $10

All-in-one of satin batiste, leno, batiste. Sizes 34-42 B, 34-40 C and 34-40 D. $15

DOMINION CORSET COMPANY, LTD.
QUEBEC • MONTREAL • TORONTO • VANCOUVER

DRY CLEANING SHIRT LAUNDERING BY Woodland

Oriental Influence

By TRACY ADRIAN

A charming choice for wear around the home is this very feminine robe that shows a decided Chinese influence.

The robe is made with graceful simplicity and is detailed with a front zipper, decorative hand-made frogs and side slits.

Its fabric is an exciting new combination of jacquard woven cotton and acetate that has the soft feeling and the lustre of silk.

SPEAKING of MANNERS

PATRICIA LEWIS

WHAT'S YOUR E.Q.?

Ordinarily, invitations to a wedding are issued jointly by the mother and father of the bride. But often due to changes, death or divorce the invitations necessarily are issued in a less familiar way. Who would issue the invitations in the following cases?

1. If the parents are divorced and the mother, who has not remarried, is giving the wedding.

2. If the parents are divorced and the mother has remarried.

3. What name appears on the invitation if the bride's mother is deceased?

4. If the bride is orphaned, may a relative issue the invitation?

5. Is it permissible for a friend to issue invitations for a bride who is parentless?

6. Who issues the wedding invitation for a widow?

ANSWERS:

1. The mother would issue the invitation. Instead of using her married name, Mrs. John Jones, she would combine her maiden name, Carter, with her married name, Jones, and the invitation would be issued from Mrs. Carter Jones.

2. The bride's mother can issue the invitation by herself using her new married name, or, if she prefers, she can have the invitation issued jointly with her new husband. In the former case, it would be from Mrs. Stephen Clark; in the latter from Mr. and Mrs. Stephen Clark.

3. The bride's father would issue the invitation — i.e., Mr. John Jones requests the honor of your presence, etc.

4. Yes, if an older unmarried brother issued the invitation, for instance, it would read: Mr. Richard Jones requests the honour of your presence at the marriage of his sister Jane Jones, etc. If he were married, naturally his wife would be included in the wording, and the invitation would be issued from Mr. and Mrs. Richard Jones.

5. Yes, but in this case the wording would be: Mr. and Mrs. Jack Smith request the honour of your presence at the marriage of Miss Jane Jones, etc.

6. A divorcee does not send out formal invitations. The wedding usually is tastefully small, and attended only by close relatives and a few friends. They may be invited by note, by phone or in person.

7. A widow, especially if she's a mature woman, often, and correctly, issues her own invitations, identifying herself by using her formal married name. If the ceremony were to be held in her home, the invitation would read: The pleasure of your company is requested at the marriage of Mrs. John Jones, etc. If a church wedding, it would read: The honour of your presence is requested at the marriage of Mrs. John Jones, etc.

A younger widow may issue her own invitations or, if she prefers, she may have her parents do the writing. If the invitation is issued in their name, it would read: Mr. and Mrs. John Jones request the honour of your presence at the marriage of their daughter Jane Jones Smith, etc.

THE FAMILY COUNCIL

"Editor's Note: The Family Council consists of a judge, a psychiatrist, three clergymen, three editors and a women's editor. Each article is a summary of a similar agreement presented to the Council. The Council deals with problems, major and minor, encountered by guidance counselors and social workers.

Karen L. — He won't let me drive the car when he is in it.

Jerome L. — How can a man let himself be chauffered by a woman?

Karen L. — Jerry and I both go to business and our only chance to enjoy our new car is over the weekends. During the week we use it for an occasional errand and for supermarket stocking-up, but our daily travel is by bus and train. On our weekend jaunts, however, he won't let me touch the wheel. Since we travel great distances and he grows tired driving, this is not only a waste of an alternate driver — but makes the trip pretty uninteresting for me.

What gets my goat is that it was he who got me interested in driving. As a city girl I'd never bothered to learn. My folks got along fine without an automobile. But a year after our marriage, when we bought our home, Jerry insisted that I get a license. Now with our smooth countryside, I'm mild about motoring. But at this rate I'll have to get my own car for a chance to get in some real mileage as a driver.

Jerome L. — When I urged Karen to get her driver's license, it was because it's a good idea to have one. It didn't mean I was handing over the job of driving us around. When you and I ride out to a party I'm the one who's supposed to be at the wheel. I'm the man of the family — remember? I think any able-bodied man sitting next to a woman driver looks like a kid being taken bye-bye by his Mommy!

Furthermore, a license to drive doesn't make a good driver out of Karen. The one time I did let her drive me around she almost went off the road. If I hadn't grabbed the wheel and straightened the car out — well, we wouldn't be here today talking over the problem.

I'm glad she learned how to drive. It's a skill everyone should have in case she can't use the car wherever she wants on her own errands, without depending on me. But for pleasure trips I'll take over.

The Council: We'll bet, Jerome, that Karen sitting beside you doesn't look one bit like your mommy, no matter who's in the driver's seat! And we'll bet, too, that she wouldn't mind relinquishing the steering wheel if you could cough up some more flattering and convincing reasons than you have thus far advanced. Any spunky lady would take umbrage at being told to move over because 1) she's a bad driver, and 2) she's trying to wear the family pants!

A little more, tact there, boy! Certainly you trust her driving when you dispatch her on local stops in your prized chariot. Perhaps she became flustered the first time you let her chauffeur you; the honor literally went to her head and she lost control. But basically she's an okay driver, isn't she? Then tell her so. Assure her you trust her skill and that that isn't the vital reason for your insistence upon steering.

Why not present your case in some such form as this? You're delighted that she can drive and you're grateful for having her on board. On long monotonous stretches, it's a comfort to have an alternate driver to spell you out. And, in case you feel ill, it's a nice safe feeling to know Karen can bring the conveyance safely to port. But you'd rather that she consider herself the "auxiliary" motor, called upon in emergencies or for special reasons. It's no reflection on her proficiency. It's just that, as a man, you like to feel you're taking her out rather than the reverse when you're in the car.

To throw a small-sized monkey wrench into your cliche about who's "supposed" to be at the wheel, Jerome, we might remind you that lady taxi drivers and their passengers no embarrassment and that lady truck drivers appear in more places than on "What's My Line?" In fact, the newspapers reported recently that a Lincolnton, N.C., housewife and wife relieves her husband on the road between N.Y. and Ga.

To Karen, we'd whisper that she may well have the best of it. She can sit back and enjoy the scenery, doze and read. Jerome, the gallant swain, must keep his eyes glued to what's ahead, behind, right, left, over and under. Hard enough, Jerry.

Women's Activities

FRANKFORD — The September meeting of Frankford Full Gospel Tabernacle Women's Missionary Council was held at the home of Mrs. Gerald Curry on September 20th.

President Mrs. Curry welcomed everyone and the W.M.C.

Mrs. J. M. Dafoe led in prayer. "Silent prayer" was observed in memory of Mrs. David Mallory who was a faithful member. She passed away in August.

The secretarial and treasurer's reports were given by Mrs. Gordon Smith.

Letters of thanks were read for parcels received; from the Rev. and Mrs. Lyle Corbett, Castelton; the Rev. and Mrs. B. Cornelius, Kenya, Africa; the Rev. and Mrs. R. J. Skinner, Northern Rhodesia, Africa; Bethel Home for Girls, Toronto, and the Rev. J. Spillenear, Northern Ontario.

Mr. Gordon Smith, Commander of Crusaders, which is to begin shortly in Frankford, told of their work. The bulletin was read by Mrs. Curry. The offering and flower fund were taken. Mrs. Curry read Psalm 16, speaking on "In Thee, O Lord, do we trust."

Miss M. Moore closed the meeting in prayer.

Refreshments were served and a time of fellowship was enjoyed.

Rest assured in comfort and safety:

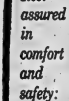

A bedroom extension saves worry and hurry!

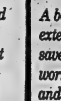

To order yours, just call

BELL

Chop Changes

by Mary Moore

When Mrs. Wm. P. asked if I had a recipe for "pork chops which are cooked and cooked in the oven, but fried first," I racked in my files to discover I had once given a recipe for breaded pork chops here for over ten years.

I am about to correct this oversight.

MONDAY

Dinner Menu

Panned Beef Liver with Parsley Drawn Butter Sauce; Baked Potatoes; Onion-Fried Shredded Red Cabbage with Apple; Celery Hearts and Sliced Cucumbers; Peach Cobbler; Coffee.

BAKED BREADED PORK CHOPS:

Wipe six 1" thick pork chops with damp cloth. Sprinkle with salt and a little pepper on the fat edge. Beat 1 egg with 2 tablespoons water and dip chops in this then in very fine crumbs. Lightly brown on both sides in butter or margarine or oil and remove to baking dish. Add 1 tablespoon hot water, cover and bake at 300 deg. Fahr. for 45 minutes.

QUICK DINNER-IN-A-DISH (Serves 4):

1¼ teaspoons salt, 6 thick pork chops, 1½ cups celery, chopped, 1½ tablespoons shortening, 1 can condensed tomato soup (or other canned cream soup), 1 cup water, 1 package uncooked noodles (8 oz.).

Sprinkle salt in frying pan, sear chops lightly on both sides. Remove chops. Add celery and shortening; cook until limp. Stir in soup and water. Arrange chops over noodles in large baking dish. Pour on sauce. Cover. Bake at 350 deg. Fahr. about 1 hour. Serves 6.

PORK CHOPS CREOLE (Top-of-Stove) (serves 4):

1 20-oz. can kernel corn, 4 thick loin, rib or shoulder pork chops, 1 tablespoon fat, ¼ teaspoon Tabasco sauce, 2 tablespoons chili sauce.

Reserve liquid from canned corn. Sprinkle chops with salt. Melt fat in frying pan. Brown chops slowly in hot fat over low heat, on both sides, for about 15 to 20 minutes. Add ½ cup reserved corn liquid if there isn't enough, make up with water. Tabasco sauce and chili sauce, cover frying pan. Simmer chops 40 to 50 minutes longer (depending on thickness) or until they are fork tender. Add more water during cooking, if necessary, and turn chops occasionally. Stir corn into frying pan during last 10 minutes of cooking. Serve with creamy mashed potatoes.

NOTE:

My neighbor Bruce buys the meat in their family. He was a farm boy and knows his pigs. When they want chops he buys a loin of pork and cuts his own, sawing through the bone. Obviously this is an economy. So take a lesson from Bruce.

SPECIAL ALLOWANCE

Expectant mothers, and children under five years old, are entitled to one pint of milk daily at a subsidized price of fourpence under Britain's welfare foods service.

DIAMONDS
RONALD KEEL
JEWELLER
256 Front St. at Victoria Ave.

CERAMIC WALL & FLOOR TILE

Everlasting beauty at a very low cost. 21 exciting new colors. 1-day installation. Install ceramic tile yourself and save 5%. Or have our trained mechanics do it for you. Come and see us.

- TERRAZZO FLOORS
- COLORED CONCRETE FLOORS
- PLAIN CONCRETE FLOORS
- MARBLE FIREPLACES
- MARBLE COFFEE TABLES
- CERAMIC COFFEE TABLES

PIDUTTI-FABBRI LTD.
WO 8-7435 83 College St. W. WO 2-0385
Ceramics Manufactured by Frontenac Floor and Wall Tile Ltd., Kingston, Ontario.

ENJOY THE FINEST F.M. MUSIC
Installed and F.M. ANTENNAS
EMILE ELECTRIC LTD.
256 Wilmoth St. WO 2-2231

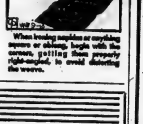

Wife Preservers

Slant 2-Pocket

When loading supplies or emptying spaces or shelves, begin with the bottom and work upward. Arrange right-angled, to avoid distorting the weave.

County of Hastings

COMMUNITY MASS TUBERCULIN TESTING SURVEY SCHEDULE

—Belleville—

LOCATION	GIVING DATE	Hours of operation
First Presbyterian Church	Mon. Sept. 24 Tues. Sept. 25	2-5 p.m., 7-10 p.m. 2-5 p.m., 7-10 p.m.
Health Department	Wed. Sept. 26 Thurs. Sept. 27	2-5 p.m., 7-10 p.m. 2-5 p.m., 7-10 p.m.
Avondale Public School	Fri. Sept. 28 Mon. Oct. 1	2-5 p.m., 7-10 p.m. 2-5 p.m., 7-10 p.m.
Kiwanis Centre (Main Floor)	Tues. Oct. 2 Wed. Oct. 3	2-5 p.m., 7-10 p.m. 2-5 p.m., 7-10 p.m.
Parkdale Community Hall	Thurs. Oct. 4 Fri. Oct. 5	2-5 p.m., 7-10 p.m. 2-5 p.m., 7-10 p.m.
Prince of Wales School	Tues. Oct. 9	2-5 p.m., 7-10 p.m.

TAMBLYN SAVE! COMPARE THESE PRICES

MISS CLAIROL Creme Formula Hair Color Bath — REG. 1.85 — 1.59
METRECAL WAFERS — REG. 1.29 — 87¢
TONI HOME PERMANENT — REG. 2.00 — 1.19
EGG CREME SHAMPOO Buckhout — REG. 2.00 — 1.00
COTTON BALLS 300's — VAL. 1.77 — 99¢
ASPIRIN TABLETS 100's — REG. 93¢ — 59¢
GILLETTE BLADES Super Blue 15's — REG. 1.00 — 69¢
A.S.A. TABLETS Salotyn 500's — REG. 98¢ — 66¢
MILK of MAGNESIA Tamblyn 20-oz. — REG. 55¢ — 39¢
VI-MIN-C CAPSULES 90's — REG. 4.89 — 2.99
MALTLEVOL 12-oz. — REG. 2.50 — 1.59
TRI-VI-SOL Mead's Vitamin Supplement for Children 50cc — REG. 4.25 — 3.19
CLEARASIL Economy Size — REG. 1.19 — 94¢
BENYLIN Cough Mixture 8-oz. — REG. 1.50 — 1.19
FROSST'S "217"s 100's — REG. 1.85 — 1.29

268 FRONT ST. PHONE WO 2-2156 — TWO LOCATIONS — PLAZA PHONE 2-5158

Dr. Alice Wilson : The World Is At Her Feet

Canada's Leading Lady of Geological Science

Scientific clues reveal majestic mechanics which formed earth's geological features millions of years ago.

Over 50 years ago Canada's first lady geologist looked up with young, enquiring eyes at the Precambrian ramparts of the Canadian Shield across the Ottawa River, wondered deeply about the earth we live on. Then, in an age when women were expected to leave such things to men, she began a scientific study that would make her name known to university students around the world. Today, after decades of field observations, years of scientific thought, half a century of intricate investigations, Dr. Alice Evelyn Wilson, M.B.E., is the authority on 10,000 square miles of regional geology centred on the nation's capital, is author of many scientific studies (and a children's geology book), is still very busy learning and teaching the story of the earth's history. At 81, Dr. Wilson still thinks big. Little vicissitudes of life find small encouragement in her scientific brain schooled by years of professional observations and precise thinking. Yet, despite the cold, hard geological facts of her work, her view of the world is warm with the massive grandeur and delicate beauty of nature, is sunned by the bright rays of tolerance in things physical and abstract. Taking a group of geology students on a weekend field trip to study exposed parts of the earth's crust, she is still first over the farmer's fence, first to spot a wild-flower, a high-flying bird, the gathering storm and the changing face of the countryside. Still active, still threatening to retire (she officially retired from the Geological Survey of Canada 16 years ago), Dr. Alice Wilson, in her 82nd year, is still—literally—very much a woman of the world.

Dr. Wilson jokes with Miriam Steele, University of Toronto, centre, and Penny Wise, Queen's University. Dr. Wilson formerly lectured at Carleton University.

Studying a strange formation with Dr. Kanai Chakraborty, University of Calcutta professor, and Kate Kranck of Geological Survey of Canada.

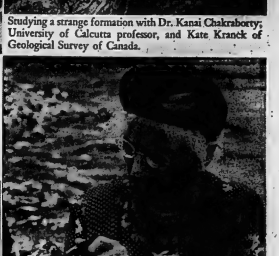

Dr. Wilson, who has acted as oil consultant in recent years, examines a rock fragment in the field.

With geology student Jocelyne Legault of Ottawa, Dr. Wilson, who is also a palaeontologist, takes close look at fossil imprint in seeps of Parliament Buildings.

National Film Board of Canada Photos by Herb Taylor

Visiting quarry, Dr. Wilson chips rock. Fifty years ago she wore breeches, high boots on field investigations.

MAGS SHOWING

(Continued From Page 1)

matters of sex and features dealing with sex in the publication."

It is difficult, magistrates say, to interpret Section 150A, of the Criminal Code of Canada, amended in 1959 to define 'obscene literature as "any publication of which the dominant characteristic is undue exploitation of sex, crime, horror, cruelty and violence."

The code does not further define sex—either by measuring the degree of flesh exposure; or by grading the degree of intensity in the "come-hither" looks of the negligee-clad models.

In the Newfoundland Playboy cast, Crown prosecutor James Power said: "the nude model in the centre-page spread was there only because of her measurements and the titillating cartoons weren't even funny."

Playboy contended there was nothing in the particular issue which could be considered obscene, although it might be distasteful or undesirable to some people. Nevertheless, the magazine has not returned to newsstands on the island.

Quebec exercises the most rigid control on literature in Canada.

Paul Fenette, assistant deputy-attorney-general, said the list of banned books is "too long to remember."

He said the provincial censorship board keeps the blacklist up to date and distributors are advised of additions to the list. Publishers have never contested seizures or blacklistings in Quebec—except in the famous case of the novel—Lady Chatterly's Lover.

When the Quebec censorship board blacklisted that novel—the story of the love affair between an English noblewoman and her gamekeeper, written by D. H. Lawrence—three Montreal newsstand dealers took the matter to court.

The Quebec Supreme Court shot down their case in April, 1961, five months after a London court jury ruled the book—despite its sprinklings of sex and four-letter words—was not obscene.

Prof. Frank Scott, dean of the law faculty of McGill University, carried the test case to the Supreme Court of Canada, and last March won a 5-4 decision ruling the novel is not obscene.

The only provincial censorship boards are: he Alberta advisory board on objectionable publications; Quebec censorship board, and the Ontario attorney-general's advisory panel on obscene literature.

No court action is on record in Alberta where major distributors meet with the advisory board and comply with its recommendations of the board.

The Ontario board recommends withdrawal of obscene magazines to the distributors, but the only prosecutions which follow are the result of complaints laid by readers.

About 80 magazines were removed from Prince Edward Island newsstands last year by major Maritime distributor H. H. Marshall, of Halifax, after the home and school organization threatened to take action. P.E.I. has no provincial board.

Since Judge Keat's decision in Newfoundland now is on record, prosecutions can proceed in the normal way. A policeman now may go into a newsstand, seize any number of books he considers obscene, and use them to obtain a summons for the store owner to appear in court on a charge of selling obscene literature.

Attorney-General Robert Bonner of British Columbia said no action is planned on checking for obscene books. He said the provincial policy is that complaints must be made through proper authorities. He said only cases where complainants volunteer information will be investigated.

New Brunswick and Saskatchewan appear to be satisfied with following the rulings made by boards in Quebec, Alberta and Ontario. Attorney - generals in both provinces say they can recall no court action, and said they have banned 28 books—including the 23 recently banned in Newfoundland.

Nova Scotia's obscenity control appears to be in the hands of radio gospel preacher Perry Rockwood. Mr. Marshall agreed to withdraw 80 publications after Mr. Rockwood threatened to lay charges.

Mr. Marshall has suggested the establishment of an advisory board similar to those in Alberta and Ontario, but Attorney-General Donahoe said he preferes to let the courts rule—although there is no record of any prosecutions in the province.

Manitoba has no board, but two cases are coming up for trial after a morality department official laid a charge against a news agency for circulating Escapade — a girlie magazine banned in Newfoundland.

Provincial action is taken by the attorney - general's department as the enforcer of the Criminal Code. The hearing will take place in county court.

Federally, obscene publications in Canada are controlled by two factors. The Criminal Code states what may not be allowed, and the seizures branch of the division of customs of the department of national revenue also controls the imports of literature.

In 1947, the branch banned 97 of some 3,000 books on their way into the country, and at that time had more than 1,000 titles on its blacklist.

There is no chief censor of books in Canada and no reading staff is maintained in Canada for the purpose of censorship.

When a shipment of books arrives at the border it is given a cursory examination by a customs inspector who forwards to Ottawa any books he considers borderline.

In Ottawa, the books are given to a number of employees of the revenue department to read, and a cross-section of opinions is formed.

If the employees agree the book should be banned, it is sent to the minister who makes the final decision.

Importers whose books have been banned have the right of appeal to the tariff board.

However, the publishers of a book which has been banned at the border, can turn around and get the same book printed inside Canada and sell it on the open market—unless convicted of a complaint laid by any reader who objects to the magazine.

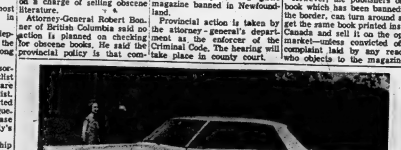

The 1963 Pontiac has been restyled to include vertically-arranged front headlights, revamped split grille and forward slanting windshield with thin pillars. The four-door hardtop shown here is one of 12 Canadian Pontiac models being built in Oshawa by General Motors of Canada. Pontiac features a 330 cu. in. six-cylinder engine that is 140 pounds lighter, has a 7 main bearing crankshaft and develops 140 horsepower, a Delcotron alternating current generator is standard on all 1963 Pontiacs.

HEATH STARTS

(Continued From Page 1)

is the country retreat of British prime ministers.

Throughout the arduous negotiations, Heath has remained surprisingly resilient, refusing to be depressed by setbacks. British commentators said he is tackling the new round of conversations with "renewed zest," having completely recovered from the depression that appeared to settle over him during the Commonwealth conference, when the emphasis was placed on the perils and problems of affiliation with Europe.

Heath is understood to have reached a tentative understanding with his Benelux colleagues to try for an agreement on major issues involved in the Brussels negotiations before Christmas.

The new phase of negotiations coincides with a spate of weekend speculation on domestic political developments. These include:

Prime Minister Macmillan's television broadcast making it clearer than ever before the government's determination to get into Europe;

Opposition Leader Hugh Gaitskell's rebuttal, also on television, saying that the terms of entry negotiated so far must be improved and calling for an immediate general election on the common market issue generally;

The Liberal party assembly in Wales, at which leader Jo Grimmond attacked Gaitskell and Macmillan in turn for a timid approach toward Europe and caused correspondents to axe whether the Liberals really are climbing back toward the political heights.

"For the first time in 30 years or more the Liberals have reason to believe that their progress is real and . . . that its pace is increasing", says Mark Arnold-Foster in the Observer.

The Liberals are "breathing down Labor's neck," says James Margach in the Sunday Times, assessing the "tough-muscled radicalism" shown at the Liberal conference.

Commentators agree that the Liberals, once the despised third party, now must be taken seriously. Some see them possibly ousting Labor as the radical alternative to the Conservatives. Labor, some observers feel, is tending to become old-fashioned and reactionary, hampered by an extreme left-wing group and by its obligations to a highly Conservative trade union movement.

PLAN CONVENT

KONNERSREUTH, West Germany (AP)—The Roman Catholic Church announced Friday that a devotional convent for Therese Neumann, who during Lent year after year appeared to suffer the crucifixion agonies of Christ, She died Tuesday. Although thousands of believers spoke of a "miracle", the church never recognized her agonies as such.

SIX KILLED

GUADALAJARA, Mexico (AP)—A Pacific Railroad train smashed into a passenger bus 22 miles north of Guadalajara Sunday, killing six passengers and critically injuring 2, police reported. The bus stalled on the tracks just as the speeding train approached.

Use MECCA for SCRAPES BRUISES INFECTIONS

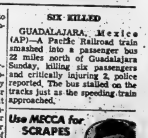

Mecca, a favourite family ointment for over 50 years, quickly relieves wounds, skin irritating, burns, etc. Sold at all drug counters.

Buy Mecca in tin or tube

MECCA

WESTGATE PHARMACY
Open Daily 'til 10 p.m.
WO 2-2032
FREE MOTOR DELIVERY

ANYTIME!
Phone
CENTRAL
RADIO TAXI
WO 2-5353
for
Prompt, Efficient
Taxi Service
ANYWHERE!

PEARLS
● 1 TO 8 STRANDS
● SOME ADJUSTABLE — OTHERS WITH STERLING FILIGREE CLASP
● CHOKER OR GRADUATED STYLES
88c
RONALD KEEL — JEWELLER
296 FRONT STREET AT VICTORIA AVENUE

Some Day Robot Will Do Housework

By EDDY GILMORE

LONDON (AP) — A British scientist predicted Friday that man will one day invent a robot that will do all of women's tiresome housework.

He is Professor Meredith Thring of Sheffield University, who is married and has three children.

"We have gone no further than the hallway stage" in the industrial revolution, he said in an interview.

This has led a number of inventors to look seriously into the possibility of making a foolproof, 100 per cent robot housewife."

Mentioning vacuum cleaners, washing machines, floor polishers and automatic dishwashers, he said:

WORKS HARDER

"Yet the average British housewife of 1962 works harder than her Victorian counterpart. She works so hard that her husband often feels compelled to help her."

Thring, a professor of chemical engineering, said it's too early to discuss how far he's progressed with the project, but he visualizes a robot about the size of a small woman—a machine that could be rigged to make beds, set tables and do cleaning chores.

There's a gimmick. He said it would take about 10 years to develop at a cost of $2,800,000.

Women's Institutes

ELDORADO W.I.

ELDORADO — The Eldorado and Bannockburn Women's Institute held the September meeting at the home of Mrs. Beryle Carman and opened in the usual manner by the president, Mrs. Clayton Blackburn. There were ten members and two visitors present.

Correspondence was read and business dealt with. Mrs. Cecil Johnston, convener for education, gave a talk on this topic.

A vote of thanks was expressed to the hostess, after which refreshments were served by the hostess and her assistants.

Mannish Look

By VERA WINSTON

The mannish look in suits makes its mark this season and at every price level.

Here it's expressed in a suit in a pale beige shade that is almost cream-colored.

The notched collar stands slightly away from the neck above the double-breasted closing with its six black buttons. The seaming, placed slightly forward of the actual side seams, is double.

A black sweater blouse completes the outfit.

Successful Living

(A Canadian Social Worker Helps with Human Problems)

Is There An A. A. for Smokers?

DORIS CLARK

DEAR DORIS—I am a young man who smokes, but would like to stop it. Can you help? I started to smoke because, like other young people, I was a weakling about saying no when it was offered to me. The alcoholics have the A.A. to help, but what do smoke slaves have?—ROBERT.

DEAR ROBERT—You and many another took that first cigaret to seem like a sport. Then the habit took hold.

So far I have not heard of an S.S. which might approximate the A.A., but if you can find some others as desperate as you are to Stop Smoking, perhaps you could get one going.

But get this: You have to want to stop more than you want to keep on. You will have your own reasons. List them.

Then set yourself the task of stopping, one day at a time. Instead of a smoke, reach for a throat lozenge, a drink of water, a piece of fresh fruit. You will know your own best substitute.

When you find yourself weakening, take a look at the list of reasons you stopped. If you can find even one other person to do this with, it will strengthen your morale. Write to me for a leaflet by an expert and for the name of a helpful book about it.

* * *

DEAR DORIS—My mother (79) has lived with us twenty years up until four weeks ago, when she fell and broke her hip. She is now in hospital.

Her mind wanders very much, has for over two years, and the doctor says he is confused all the time.

Now my problem is, would it be unkind for me to try and put her in an old folks' home?—REALLY WORRIED.

* * *

DEAR REALLY—Homes for the ailing aged are cheerful places nowadays. Pay a personal visit to one and talk to residents as well as to the director.

Here you will find sociability and recreation that fits as well as kindness and care for your mother. Once she adjusts, she'll likely settle in and start enjoying herself.

* * *

DEAR DORIS—I suffered a nervous breakdown some seven years ago. My husband was drinking excessively at that time and it was impossible for me to leave my five children much to get treatment. My brother and father are also with us.

Now I have great difficulty in going among crowds or to church, and doing all the things I'd like to do. When I go any place, even for a visit, I have the overwhelming urge to break down and cry or run. I have been taking tranquilizers for some years off and on, but they do not help much.—IN FLIGHT.

* * *

DEAR IN—Did you ever get rested? We all feel like crying—or running—when we are just too tired to cope.

Keeping house for three men and five children could get the strongest woman in tears. How about a round table discussion about sharing the chores?

If you have specific unreasonable fears, you need your doctor's help.

* * *

DEAR DORIS—I am nine years old and in love. His name is Glen. He is a little younger than me. What should I do?—DEBBIE.

* * *

DEAR DEBBIE—When I was seven there was a boy named George who gave me a ring (tin, probably). Then he wanted the box back! At the time he spelled Romance with a Capital R—but alas—short lived.

For now, be friends with everybody; both boys and girls. As for Glen, I would let him carry your books home from school, but don't permit any liberties.

* * *

(There are books and resources to meet your need.—Ask Doris about them.)

Recipe for instant telephone convenience:

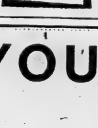

A step-saving, colourful kitchen extension!

To order yours, just call

BELL

Golf Champ Plays Game Only for Fun

VANCOUVER (CP) — Golf has always been fun for Gayle Hitchens, new Canadian women's champion. And it's going to stay that way.

She's only 19, but she knows already she won't make a career of it.

"It's a pretty hard life, and you really have to be good when you're depending on winnings for your bread and butter," said the North Vancouver blonde.

Even teaching golf would force her into a professional status, and that would mean the end of her cherished amateur competitions.

She expects to get in only an occasional round this winter, perhaps in free time at the campus of the University of B.C., where she is in her freshman year.

But she hopes to keep close to the brand of game that won her the Canadian title in Winnipeg in August. Goals for 1963 include a place on the team playing at the Commonwealth championships in Australia, or barring her selection, a fling at the United States' women's amateur.

Miss Hitchens has no illusions of a long reign. She predicts an invasion from a "great group of juniors of 14 and 15 coming up in golf."

Her advice to them is simple: Get a good teacher and work at it.

Her perfections of style, including a brand - new compact swing in the last year, have been developed by her father Bob, assistant pro at the Capilano Golf Club.

And the rest of it—the toll—couldn't be sidestepped.

"Some think that to go out and play is enough, but it isn't. You have to go out and practise, practise every day."

SERVE EGGS

Dietitians recommend that eggs — which contain phosphorus, calcium, iron, fat, protein and vitamins A and B — be served at least three times weekly.

Women's Institutes

W.I.

BONARLAW—Mrs. Gerald Broadworth entertained the members of the W.I. and visitors at her home on Wednesday afternoon with 20 members and two visitors present. Several ladies attended, weeding their beds on "Make a hat of garden vegetables and wear it."

The president, Mrs. Cassidy was in the chair and opened the meeting in the usual manner. Mrs. W. J. Barker read the report and dealt with the correspondence and thank you notes.

Mrs. James Spry and Mrs. Ed Bateman, conveners for Agriculture were in charge of program. The topic "The farm is the food factory of the nation—Let's keep the assembly line rolling" was given. Mrs. Spry gave a talk on 4-H work; Mrs. Ed Bateman on growing of corn; Mrs. G. Burkitt on mushroom growing and Mrs. Carman Sine gave a talk on dried milk.

A canvass is to be made for the blind. Mrs. James Spry is canvasser for Spry settlement and Bonarlaw; Mrs. Cyril McKeown, 12th line; Mrs. G. Broadworth and Mrs. W. McKinney for Consecon 13 and 14 and Mrs. G. L. Thompson and assistants for Springbrook.

Current events were given, and Mrs. Ed Bateman conducted a contest "Farmers love butter."

The next meeting will be held at the home of Mrs. M. Cassidy on October 31st in the form of a quilting in the afternoon. Mrs. Broadworth was thanked for opening her home.

FREE...

YOUR RINGS ULTRISONICALLY CLEANED AND POLISHED FREE OF CHARGE BY

Ed. Logan Jeweller

21 Bridge St. East
Over Lowe-Eust at 4 Corners

Not a Trace of Dirt— It's Sanitone Clean!

E-13

Our Sanitone Dry Cleaning process penetrates between the fibres to loosen and flush away the embedded dust that dims colors and wears fabrics. Then our Soft-Set® finish puts back the lustre and feel of newness in your fall and winter garments. Try our Sanitone Service just once . . . and discover why it's America's favorite dry cleaning. Best for your family's clothes, best for drapes and slipcovers, too!

DIAL WO 8-6738

Belle CLEANERS AND LAUNDERERS LIMITED

CASH AND CARRY STORES

23 BRIDGE ST. WEST — 356 COLEMAN ST.

BELLEVILLE SHOPPING PLAZA

Alpha Lamba Ch. Resumes Activities

Alpha Lambda Chapter, Beta Sigma Phi, resumed their activities recently at the home of Mrs. R. L. Walmsley.

Plans were discussed regarding the next meeting to be held on October 1st at the home of Mrs. V. Simonds, at which time Sorority members will introduce friends interested in joining the chapter. Also discussed were "The Presidential Tea" honoring the future rulers, to be held Oct. 7, at the home of Mrs. D. Fenwick, and a Hallowe'en masquerade party for Sorority members, rushies and their husbands, at the home of Mrs. Earl Brett.

Members enjoyed a game of bridge and renewed friendships.

Refreshments were served by hostess Mrs. R. L. Walmsley, assisted by co-hostess Mrs. V. Simonds.

DISTRICT WOMEN'S ACTIVITIES

ANGLICAN GUILD

ROSLIN — St. Paul's Guild, 8th Line, met at the home of Mr. and Mrs. Carl Madden on September 13 for the monthly meeting with 14 members present.

In the absence of the secretary, Mrs. Madden took the minutes. The president opened the meeting. Reports were given. Mrs. Wilson read letters on estimates for painting the church. The amount of $10 was voted to Mrs. Madden for the Sunday School. Tickets were sold on a duck donated by Mrs. Madden and was won by Mr. William Alford when $5.25 was realized from this sale.

The October meeting will be held at Mrs. Ted Daniels'.

Everyone adjourned to the lighted lawn where barbecued wieners, hamburgs and corn were enjoyed.

Mr. and Mrs. Madden were thanked for their hospitality.

LONG SERVICE

The Young Women's Christian Association in Britain was founded in 1855, the YMCA 11 years earlier.

THOMASBURG U.C.W.

THOMASBURG — A special meeting of the Thomasburg United Church Women was held recently in the vestry of the church with the president, Mrs. H. K. Morton, in charge.

It was decided that the UCW will sponsor a fowl supper on September 26; hot dinner will be served to the school children and final plans for the fowl supper will be made at that time.

Mrs. Laurison Grills was the program convener and Mrs. Fred Preston was in charge of the worship service and Mrs. Harold Carleton gave a reading.

Mrs. Lincoln Elliott of Tweed was the speaker and she described her stay at the Leaders' Training School at Whitby.

A social half hour was enjoyed at the close of the meeting.

NOTED ARTIST

Australian artist Judy Castab, winner of the top Australian award for portrait painting in 1961, has painted several members of the British Royal Family.

for business... for pleasure

FLY TCA TORONTO to HALIFAX

- 3 HRS. 05 MINS.
- UP TO 8 FLIGHTS DAILY
- $86 ECONOMY RETURN

Ask about even lower Group Fares for groups of 10 or more, flying in Canada.

See your Travel Agent or contact TCA at: 130 Bloor St. West, Toronto, Ont.

TRANS-CANADA AIR LINES — AIR CANADA

DAVISON and DAVISON

"Your Travel Agent Will Be Glad to Arrange Your Accommodations"

193 FRONT STREET — DIAL WO 8-7459

ROLUF'S TRAVEL CENTRE

227 FRONT STREET — DIAL WO 8-5361

IN HALIFAX... Stay at the **Nova Scotian Hotel**

Phone WO 8-6469 for reservations

YOUR VOTE WILL DETERMINE

Vote "NO" THEIR DESTINY

Watch CKWS TV

TONIGHT	6.35 p.m. 10.00 p.m.	8.00 p.m. 11.20 p.m.
TUESDAY	6.35 p.m. 10.00 p.m.	7.30 p.m. 11.20 p.m.

—VOTE NO COMMITTEE ROOMS—

118 FRONT ST. Telephone WO 8-5744 or WO 8-5745

VOLUNTEER WORKERS AND CARS REQUESTED

This Ad is Sponsored and Approved by THE BELLEVILLE VOTE "NO" COMMITTEE

Owen Ketcheson, 18, of Moira took first place in the senior calf competition of the Tweed 4-H club with his Ayreshire at Tweed Fair Saturday. Second place went to his sister, Linda Ketcheson, 15 years old.

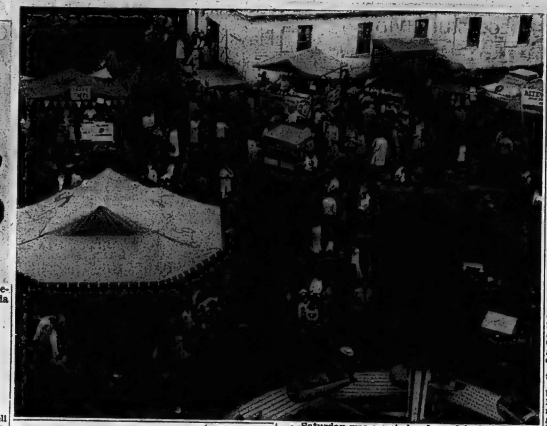

Saturday was a wet day for a fair, but the sun broke through at times, and the Tweed Fair saw a good turnout. This view, from the top of the ferris wheel, shows part of the crowd.

Union Nationale Organizer Has Resigned Post

STE. GERMAINE, Que. (CP) This is one election that Joseph-Damase Begin won't organize for the Union Nationale.

Mr. Begin, 62, personally elected eight times in succession, Sunday night announced his political retirement to a crowd of about 2,000 in this Dorchester riding centre about 60 miles southeast of Quebec City.

He said he wants to devote more time to his family, which includes six children, and won't contest the Nov. 14 provincial election.

His talent for oratory and organization made him one of the late Premier Maurice Duplessis' right-hand men after the Union Nationale came to power in 1935.

The Duplessis government was defeated in 1939 but surged back to win the 1944 and three succeeding general elections in Quebec under the campaign guidance of the tall, burly radio dealer.

He was chief organizer for the party.

A nominating convention will be held in St. Clair, another Dorchester County community, next Sunday to choose Mr. Begin's successor as Union Nationale candidate.

His announcement came as the Union Nationale opened its campaign with a giant rally in Amqui.

Jumping to Conclusions How Many Do You Agree With?

By HAL BOYLE

NEW YORK (AP) — Jumping to conclusions—and how many do you agree with?1:

Monogamy has been such a success in the modern world not so much because it is so moral—but because it is so practical. The Koran SHROuld man up to four wives at a time, but only an idiot would want to cope with four wives in a three-room apartment.

Cows generally walk the same way home from pasture, but a man who always travels the same route home from work is in a real rut.

Many people today think it is a status symbol to brag about their stock market losses. If as much real cash had been dropped in Wall Street recently as you hear about at cocktail parties, the United States would be in hock for three generations. Heaven save us from the conversational paupers!

Never trust a man with false teeth who says they never give him any trouble. If he lies about that, he'll probably also lie about something really important.

ASK NO CHANGE

The best testament to the way God planned existence is the fact that at any given moment most people would not want in their heights to be either younger or older. They'd rather live in the present—and let life unroll as it will.

Divorce is a kind of living death, a paper tombstone. No intelligent man or woman—no matter how much each blames the other—can see their marriage wrecked on the rocks of disagreement without a sense of personal humiliation at failing in the greatest test of mutual human adventure.

Women keep their kinship with nature longer than men do. An old man usually takes off his shoes only to rest his feet, but an old woman never loses the cooling sense of thrill she gets from stepping barefoot into a running brook.

It's best to take the rainbows as they come: Even with the same palette, it's doubtful you could paint a better one.

TO SEE JFK

MADRAS, India (AP) — India's elder statesman, 84-year-old C. Rajagopalachari, will meet President Kennedy in Washington next Friday in an effort to get a promise to stop nuclear testing, a Gandhi Peace Foundation spokesman announced today. Another mission will visit Moscow at the same time.

AWARD WINNER — Jean Wallbridge tries out the new Singer portable sewing machine which she won as the top seamstress in the 1962 Singer Young Stylemaker Contest in the Ottawa division. Watching as Miss Wallbridge demonstrates her style is Belleville branch manager J. Magnusson, who made the presentation.

(Advt.)

Jean Wallbridge, 10-year-old entrant in the recent annual "Young Stylemaker Contest" sponsored by the Singer the "Tween" group (ages 10 to recently declared the winner of sewing machine firm, was re-13) for the Ottawa agency. This division includes the area from Sault Ste. Marie to Moncton, N.B. with the exception of the Toronto area.

She earned this award, and a portable Singer sewing machine, on the basis of her workmanship in making her own dress from patterns which were available for the contest entrants.

She was one of three winners in the local contest amongst approximately 40 entrants and was the only one to win the major class award with entries submitted by the 48 stores in the Ottawa division.

Another local winner, Miss M. Henry of R. R. 1, Picton, won an honorable mention for placing in the top three entries in the "Misses and Mrs." group at the divisional level.

As winner in the divisional finals, Miss Wallbridge's entry will go to the contest's finals in New York City.

(Advt.)

Exhibits Down At Tweed Fair, Weather Chilly

Despite the rain which fell over the Tweed area on Saturday, a large crowd attended the annual Tweed Fair. Attendance appeared to be somewhat greater than last year, but exhibits were down considerably.

The well known baby show was held Saturday afternoon, sponsored by the Tweed Agricultural Society.

Several novelty contests were held, including old-time fiddlers, a prize for the largest family on the grounds, the oldest man on the grounds and the oldest woman on the grounds and a tug of war contest.

The midway was the centre attraction for the kiddies and teenagers even though it rained most of the afternoon. The Tweed High School band and the Gale Chapman majorettes of Belleville put on a performance for the grandstand viewers.

The Tweed 4-H Club and the Hastings 4-H Tractor Club had some fine exhibits and put on a splendid showing. There was a good attendance of 4-H members, a few more than last year. The Tweed 4-H Grain Club also had some fine exhibits on display.

Some of the dignitaries who were present at the Tweed Fair, First-President, W. S. McCrea; President, W. Bateman, who officially opened the Tweed Fair Saturday afternoon; First Vice-President, H. Varty; Second Vice-President, Thomas Lynn; and Secretary-Treasurer, Douglas E. Spencer. Also present for the event was Les Grills, M.P. for Hastings South, and Clarke T. Rollins, M.P.P.

There were also some very fine horse races held during the afternoon, and for the younger horse racing fans present, there was a pony race held.

In all, the Tweed Fair was considered to have been a big success. Some officials remarked it was a better fair than last year's, even though it did rain. The exhibit building at times was packed, with people endeavoring to keep dry.

BABY SHOW RESULTS:

Babies one to six months, girls — Michelline Coulah, daughter of Mr. and Mrs. Norman Coulah, Tweed; Margaret Rose Ban Der Wey, daughter of Mr. and Mrs. Lou Ban Der Wey, Sioco; Kathie Palmateen, daughter of Mr. and Mrs. Don Palmateer, Tweed.

Babies six to twelve months, girls — Maralyn Robinson, daughter of Mr. and Mrs. Jack Robinson, Actinolite; Kathie Juby, daughter of Mr. and Mrs. Alex Juby, Tweed; Joanne DeMarsh, daughter of Mr. and Mrs. Joe DeMarsh, Tweed.

Babies one to six months, boys — Kevin Marsh, son of Mr. and Mrs. Jack Marsh, Solphide; Danny Fox, son of Mr. and Mrs. Boyce Fox, Tweed; Carey Rogers, son of Mr. and Mrs. Jack Rogers, Tweed.

Babies six to twelve months, boys — Philip John Gunnings, son of Mr. and Mrs. Lorne Gunnings, Tweed; Barry Tebo, son of Mr. and Mrs. V. Tebo, Tweed; Douglas John Fraser, son of Mr. and Mrs. Douglas Fraser, 18 Pearl Street, Belleville.

Youngest baby girl on grounds — Audrey Parks, daughter of Mr. and Mrs. Lee Parks, Northbrook, four weeks; youngest baby boy on grounds — Carey Rogers, son of Mr. and Mrs. Jack Rogers, Tweed, three months.

RACE RESULTS

2.25 Trot or Pace —

Gangway, B. J. Hunt	7-4
Lacky Lee, Carl Heath	3-3
Mr. Spud Key, Bill Kinney	4-7
Polly C., Hugh Went	1-1
Country Dot, J. Huntoch	2-2
Sundown Direct, Don Heath	2-3
Miss Arlene Hal, S. Fife	6-6

Time — 2.18.

FREE FOR ALL

Count Direct, J. Huntoch	1-2
Mary Jane B., D. Plaes	2-1
Kerry Elinde, B. J. Hunt	4-6
Connie Hanover, A. Defoue	3-4
Atomic Seite, Don Heath	5-3

Time — 2.14 and 2.13.

FINALLY RAINS

ALBUQUERQUE, N.M. (AP) Albuquerque, encountering one of its driest years in history, Sunday received its first measurable rainfall in 35 days. The official measurement was .9 of an inch. Total rainfall for the year stands at 3.02 inches, so far the driest year on record since 97.

GOVERNMENT GUARANTEED INCOME WHEN YOU RETIRE

A Canadian Government Annuity is one of the best ways to set aside money for your retirement. Backed by the Government of Canada, it can provide you with an income for as long as you live—beginning at any age you choose. There is no medical examination required and your contract does not lapse if you miss payments.

INCOME TAX DEDUCTIBLE TOO

The premiums you pay for your Canadian Government Annuity may be deducted (within certain limits) for Income Tax purposes.

Several plans are available. Send this confidential coupon (no postage is required) to get full information. There is no obligation.

MAIL—POSTAGE FREE

THE DIRECTOR
CANADIAN GOVERNMENT ANNUITIES
DEPARTMENT OF LABOUR, OTTAWA

Please send me complete information on Canadian Government Annuities.

My Name is _____
(Mr., Mrs., Miss)

Address _____

Date of Birth _____ Age when Annuity is to start _____

Telephone _____

I understand that information given will be held strictly confidential.

FEDERAL DEPARTMENT OF LABOUR

THEY'RE TERRIFIC!!
THEY'RE BARGAIN DAYS
AT
BOYCE'S USED CAR LOT
NO LOWER PRICES IN TOWN — NO CLEANER CARS
See Them — Drive Them... TODAY

1957 CHEV "210" 2-Dr. Hardtop Sharp red and white paint, radio, clean inside, good tires	1195.
1957 CHEV. SEDAN Automatic drive, radio, seat covers, sharp	1100.
1957 PLYMOUTH Stn. Wagon 2-door, new paint, clean	1095.
1956 CHEV. 2-DOOR Two-tone paint, radio, sharp	750.
1956 PONTIAC SEDAN New paint job, seat covers	725.
1955 DODGE 2-DOOR Blue and white	495.
1955 PLYMOUTH 4-DOOR	550.
1955 CHEV. 4-DOOR Blue color	595.
1954 CHEV. 2-DOOR Black	250.
1954 DODGE 2-DOOR	150.
1953 PONTIAC SEDAN	150.
1952 DODGE 2-DOOR Sharp	250.
1953 CHEVROLET SEDAN	150.
1953 AUSTIN	250.
1951 FORD	75.
1951 PONTIAC	49.

● JIM BOWES ● CEC SMITH ● B. MILLER
● A. REYNOLDS ● JOE WHALEN

J. B. BOYCE & SONS LTD.

PINNACLE STREET — DIAL WO 8-5154

Second Section

The Ontario Intelligencer

Pages 11 to 20

BELLEVILLE, ONTARIO, MONDAY, SEPTEMBER 24, 1962

Ceylon Imports More Goods Than Exported and Country Is Running Out of Money

COLOMBO (AP)—After years of good living, Ceylon is running out of money.

This island nation, off India today imports more than it exports. The government spends more than it collects in taxes. Its foreign exchange reserves are almost depleted.

Fear of repercussions from angry voters has prevented the government from carrying out its own calls for austerity. Most opposition politicians also are away from the unpopular measures that Ceylonese economists and foreign experts say are necessary.

By December there will not be sufficient foreign exchange to import enough rice, basic item in the Ceylon diet. Despite the lush agricultural productivity and good fishing possibilities of this tropical island, Ceylon imports 45 per cent of its rice need, 74 per cent of its fish and much of its other food.

The country was wracked by the December crisis by Felix Dias Bandaranaike, 35-year-old nephew of prime minister Mrs. Sirimavo Bandaranaike.

As finance minister, he proposed to cut rice imports and substitute cheaper wheat for a fourth of the weekly rice ration.

Older politicians in Mrs. Bandaranaike's cabinet considered a rice cut political suicide. They forced her and Felix Bandaranaike to back down, and the finance minister resigned.

The budget he had introduced was further distorted by failure to collect a new 10 per cent sales tax. After two chaotic days this effort to reduce the deficit had to be abandoned.

In addition to subsidized food, the government provides free education and medical services and subsidized transportation and housing.

These benefits were added atop an economic structure created by the British, who gave Ceylon independence in 1948. They exported tea, rubber and coconuts to pay for necessities.

The exports gave Ceylon one of the highest standards of living in Asia, with a per capita income almost double that of India. But in 1961 Ceylon's 10,- 167,000 people averaged 571 rupees ($120.37) apiece, scarcely higher than the per-capita rate in 1948 because a population increase of 2.8 per cent a year has eaten up small economic gains.

Ceylon's needy foreign aid has been imperilled it by seizing some assets of U.S. and British oil companies. Private foreign investment has been frightened off by contradictory talk of nationalization and efforts to restrict exportation of profits. Both countries have suspended aid among Ceylon's Buddhist Singhalese majority, the talents of the Hindu Tamil minority are being wasted. Racial tension could explode.

47 Fatalities Across Canada During Weekend

By THE CANADIAN PRESS

Quebec and Ontario accounted for more than half the 47 accidental deaths reported in Canada during the weekend.

They reported 25 violent deaths arising from normal holiday activities—13 in Quebec and 12 in Ontario. The two provinces also led in traffic deaths, Canada's highway toll rising from 9 p.m. local times Friday to midnight last showed, Quebec and 10, Ontario eight.

Five persons drowned, two died in fires and one was killed in a hunting accident.

The survey does not include industrial or natural deaths or known suicides.

Ontario dead:

Laverne Armstrong, 66, Windham Centre, near Simcoe Saturday when his car collided with a truck.

Patricia Morley, 19, Parkhill, died when the car she rode struck a tree 20 miles northeast of Sarnia.

Arthur C. Matheson, 61, Montreal, and his wife Gladys, 59, in a two-car collision east of Ottawa Saturday.

Joseph Cheff, 52, Wendover, drowned Sunday when he fell into a quarry near Flesiagenet.

RESCUERS BOTHERED, DIES

Raymond Ivers, 24, drowned Sunday in an Ottawa aqueduct into which he fell after rescuing his brother Frank, 8, who had fallen in first.

Thomas Smart, 39, Oakwood, in Linday Sunday after the cattle trailer he was riding from Lindsay Elimville was struck from behind by a car Saturday.

Mac Koelbel, Sudbury, shot with his own shotgun accidentally Sunday at his Lake Nipissing home.

James Samuel Cathers, 31, Erbell, when his car overturned near Brussels Sunday.

Valerie Beaton, 20, Toronto, when the car in which she rode went into the ditch 18 miles northeast of Newmarket Sunday.

Henry Kitwiecki, 39, Toronto, drowned in Otonabee River while fishing 10 miles south of Peterborough.

Paul Ludwig Shierbaun, 62, of Port Perry, knocked from his bicycle and killed by a car on the highway Friday night.

Health Minister Criticizes Press Over Caouette

JACKSON'S POINT, Ont. (CP)—Health Minister Matthews criticized the Ontario Liberal press Saturday night for the treatment of Real Caouette and the Social Credit's qualified praise of Hitler and Mussolini.

"The press has never reminded me that Mr. Caouette has made the mistake of attacking the deputy leader of the Social Credit party.

The press had never reminded me that Mr. Caouette has praised people—that the boom periods in the 1930s in Germany and Italy were based on heavy armaments and Mussolini were preparing for war.

"It is our duty to remind our young people of this," Dr. Dymond told the 21st anniversary of the Toronto and District Young P.C. Riders Association.

Conservative Association. "God decided that this country should never be used by dictators to advocate guns instead of butter."

"Caouette," he said, "will one day hang himself with his own tongue."

Dr. Dymond also defined the present-day aim of Conservatism, which he said is for the government to do those things for the people which they cannot do for themselves.

But this did not mean the government should take over all responsibilities.

"Responsibility for yourself and your family is not the responsibility of the government."

Dr. Dymond said he added that there are exceptions, such as the aged and the sick people.

A frequently-repeated theme of the three-day convention, was that the Conservative party must reorganize to face both the provincial and federal general elections in the next 12 months.

HOLD REUNION

TORONTO (CP)—More than 100 members of the 31st Battalion, Canadian Expeditionary Force, met here during the weekend for the 4th annual reunion since the end of the First World War. Edward Webb of Toronto was elected president of the 31st battalion association. Others elected were: Arthur Isaac, Trapell, Ottawa, first vice-president; William Edmund, Agincourt, Shannonville, second vice-president, and M. B. Button Belleville, secretary-treasurer.

FIRST SNOWFALL — This winter scene was snapped on the last day of summer at Le Clite, a sport lodge in Laurentides Provincial Park about 90 miles north of Quebec City. Estimates by residents put the snowfall in the area at four to 10 inches. (CP Wirephoto)

1963 Car Models Will Be Longer Than '62 Brothers

DETROIT (AP) — The 1963 models of most North American car-built cars will be longer than their 1962 brothers.

Although some of the changes are infinitesimal, the direction appears to be more instead of less. And this has given rise to new rumbles from the auto trade journals as Automotive News.

But both of these Chrysler products are down. The new Plymouth is 205 inches long; the new Dodge 202 inches.

Using the American Motors grouping, the compacts are the only models in retreat of the industry. They passed the popular-size standards last March.

In July, most recent month for which official figures are accounted, compacts accounted for 38.4 per cent of all-registrations. That's above industry standards, a group in which AMC lumps Ford, Chevrolet, Plymouth, Buick, Pontiac and Mercury Meteor, accounted for 36.5 per cent.

Plymouth and Dodge are two of 19 makes or models which will be longer in 1963 than in 1962. The Dodge change of 6.2 inches is the greatest. Only five cars are shorter and two of these are the Rambler classic and Rambler American.

The Ramblers are 1.2 inches longer. The Chrysler New Yorker is four inches shorter. Mercury Monterey one half inch.

Among makers who have attempted to classify cars have been called the Edsel and Meteor intermediates.

In 1962 Plymouth and Dodge (both 202 inches overall) also were classed as intermediates by the automotive trade journals as Automotive News.

But both of these Chrysler products have been lengthened.

Plymouth is 205 inches long; the new Dodge 202 inches.

Using the American Motors grouping, the compacts are the only models in retreat of the industry. They passed the popular-size standards last March.

In July, most recent month for which official figures are accounted, compacts accounted for 38.4 per cent of all-registrations. That's above industry standards, a group in which AMC lumps Ford, Chevrolet, Plymouth, Buick, Pontiac and Mercury Meteor, accounted for 36.5 per cent.

The Ramblers are 1.2 inches longer. The Chrysler New Yorker is four inches shorter. Mercury Monterey one half inch.

Southern Rhodesia Premier Appeals for Racial Unity

SALISBURY, Southern Rhodesia (Reuters) — Premier Sir Edgar Whitehead called for racial unity in Southern Rhodesia in a broadcast Sunday night following a major shuffle of his cabinet.

Whitehead said supporters of domination by any race group or negroes were condemning their children and their future.

He said the banning of the nationalist Zimbabwe African People's Union last week was necessary because the party would not obey the law or tolerate disagreement.

Whitehead's speech and the cabinet changes came as the government pressed a security drive in an effort to stop recent outbreaks of violence and arson that have flared throughout this self-governing British colony.

Police reported they had seized more than 700 homemade weapons in a house - to - house search in the nearby Harare Native township and arrested five Negroes, bringing to 149 the number arrested since ZAPU was banned Thursday.

The cabinet changes followed the resignation of Reginald Knight, justice and internal affairs minister who will become a judge and of the local government and native administration minister, Ralph M. Cleveland because of ill health.

Knight was responsible for the controversial security legislation under which the government is making its current big drive against ZAPU.

Knight's post was taken over by Roads Minister A. R. Wise.

Stumbles and Cleveland was replaced by Desmond Ewing, a government legislature member.

Must Tighten Belts Says Premier Robarts

BRADFORD, Ont. (CP)—The time has come for a little "belt-tightening," Premier Robarts told Saturday's annual meeting of the Progressive Conservative Association of Ontario's central district.

"We have been a little soft, and we can't do our duty to children what our parents did for us, we must do a little tightening," he said.

"I have complete and absolute confidence in our province and in our people, but at times we must examine the balance sheet."

The premier said he is concerned with the possible adverse effects of the "budget-plus" taxes in Ontario.

He promised a study of the provincial tax structure, similar to the study on a federal level being made by the royal commission on taxation.

Speakers at the weekend shop sessions — held behind closed doors—were Premier Robarts, Darcy McKeough, Treasurer and Health Minister Dymond. About 700 supporters attended the meeting.

Havana, Gaudy City Two Years Ago Flooded With Tourists, Now Under State

Rough, Tough Battle Over TV In Windsor

WINDSOR, Ont. (CP) — A rough-tough verbal tussle between the Michigan Republican candidate for governor and the United Auto workers union's representative in Windsor erupted, showing Sunday night in the Windsor-Detroit area over Windsor station CKLW-TV.

George Romney, the candidate, and Guy Nunn, the commentator, "Good the show Saturday, Romney refused to be interrupted time and again as he answered what he termed "distortions of fact" that occurred a week earlier on Democratic Governor John B. Swainson's appearance on Nunn's UAW-sponsored show.

Romney requested he be allowed to go over. Nunn, a barbed - tongue former Rhodes scholar, said the union welcomed Romney's appearance, as it had sought in vain to get Republican candidates to appear on either its radio or television shows in years. Democrats now are completing a 14-year hold on the governor's chair.

QUESTIONS ANGER

Obviously angered by Nunn's attempts to background his questions by quoting from what they speeches stretching back to 1950, the Republican nominee accused Nunn of "reprehensible technique" after the taping and said he had been guilty of "many inaccuracies."

Nunn, who had his show all but taken away from him when Romney monopolized more than two-thirds of the time, said he didn't feel Romney gave "anything like relative responses" to his questions.

Nunn invited Romney to appear again but the former American Motor Corporation president said he didn't know about that.

Starting out by what he said was correction of "about 20 distortions of fact" on the Swainson-Nunn program, Romney accused Nunn of saying Romney had called the AFL-CIO "a dirty word."

DENIES QUOTE

"I never in my life said that the AFL-CIO was a dirty word," Romney said. "I have said that I think economic organizations' participation, direct participation, in political parties is a dangerous thing, just as wrong in the case of unions as it is in the case of corporations. and both should be stopped."

Here and at many other points he was unsuccessful in interrupting to get in new questions or his own commentary. Sometimes there were shouting matches as one or the other tried to get the microphone.

URGES TRUTH ON TV

VATICAN CITY (Reuters)—Pope John said in a letter published Sunday that the state should protect its citizens against any harm radio or television might do. The Pope said programs should stick to the truth.

Editors: The following account of his impressions was written by John Bland following a two-year assignment as Reuters correspondent in Havana, Bland, a 31 - year old Yorkshireman assigned to Cuba in September, 1960, was detained by the Cuban authorities on Sept. 9, held incommunicado in jail for six days and then deported to Jamaica.

By JOHN BLAND

KINGSTON, Jamaica (Reuters) — Two years ago, when I was first appointed Reuters correspondent in Cuba, Havana was still a gaudy city, bustling with big cars and geared to the American way of life.

Tourists were a major source of revenue. Nightclubs presented lavish floor shows, roulette wheels spun and the city still deserved its notoriety for vice.

Today automobile traffic is down to two-thirds. Buses, elevators, office equipment and air-conditioners break down frequently for lack of parts. Water supplies are fitful. Supermarket shelves are only one-third full and strict rationing limits Cubans to five eggs, two ounces of butter and three pounds of meat each month.

The once-elegant life survives only in a half-dozen faded shows in the grand hotels and a handful of dining bars in old Havana.

CLOSED CASINOS

A new Puritanism closed the casinos a year ago, but has failed so far to close the race tracks. Western and gangster films are banned from the movie screen and replaced by war films from Communist countries.

Prostitutes were rounded up and sent to rehabilitation camps for "re-education." It did not deceive: The girls were forbidden to solicit for customers after midnight.

Commercial advertising has vanished from radio, television and posters.

More than 90 per cent of all business is transacted by the state or through state enterprises. Eighty per cent of the land is divided into people's farms, collectives or co-operative farms.

CENSORS NEWS

The Western press is only tolerated. An arbitrary censorship cuts whole cables, deletes phrases, even adds whole new sentences to what journalists send. The overseas telephone is subject to sudden breakdowns in the middle of a press message.

A worse hazard for the press is the incessant bombardment by mutually conflicting reports and rumors.

Arrivals at Havana Airport are welcomed by huge billboards proclaiming Cuba "territorio libre de America"—the free territory of America—while at the same time the departure lounges are crammed with Cubans desperately getting out, at the expense of their homes, possessions, wealth and citizenship.

34 Prisoners Cause Damage In Prison Riot

KINGSTON (CP) — Thirty-four prisoners rioted at the jail in this northern Quebec community at supper-time Sunday night and caused damage estimated at between $8,000 and $10,000.

No injuries were reported and none of the prisoners escaped.

The trouble started in the kitchen, where doors, windows, tables and chairs were smashed. The prisoners then headed to the second floor and set fire to mattresses in cells and to others piled in the hallway.

The men went to the basement where they shut off the water supply and twisted beds, mattresses, bench and pipes out of shape.

Heavily armed men Quebec Provincial Police, volunteer firemen and civilian volunteers were rushed to the jail by bus while the fire was extinguished. The prisoners were returned to their cells.

Cause of the disturbance, was not known. An inquiry, possibly today, wasopened.

The jail is a modern, permanent-brick wing of a building also housing the courthouse, RCMP headquarters and the sheriff's department. Ville Marie is 60 miles southeast of Kirkland Lake, Ont.

General Council Declares Church Pulpit Vacant

EDMONTON (CP) — A decision by the general council of the United Church of Canada that the pulpit at McDougall United Church be vacated, was announced Sunday from the church pulpit.

Dr. E. J. Thompson, principal of Alberta College here, told a thirsty old Alberta, who preached the morning service, made the announcement to the congregation.

Dr. Thompson said a future meeting will be held to decide the matter. No date was set.

The general council ruled Thursday that Rev. E. Rex Taylor of Edmonton must conform to an order by local church council that he vacate the pulpit at McDougall Church.

Mr. Taylor did not preach Sunday and was not present at morning services.

The Edmonton presbytery last May declared the McDougall pulpit vacant as of last June 30 on the grounds that Mr. Taylor showed "inefficiency" in dealing with the division in his congregation. The decision was confirmed by the Alberta conference. Mr. Taylor had remained at McDougall pending the outcome of the final appeal to council.

Dr. Thompson assured the congregation that the Edmonton presbytery and the Alberta regional council will do everything possible to retain the pastorate. He said the Alberta conference of the United Church will assist Mr. Taylor in finding a new pastoral charge.

DESAI ARRIVES

OTTAWA (CP) — India's Finance Minister Shri Morarji Desai arrived here from Washington Sunday night to begin a two-day visit.

Retirement of Adenauer Shaping More and More Into Serious Political Dilemma

BONN (AP)—The question of when Konrad Adenauer should retire and who should succeed him is shaping more and more into a serious political dilemma for West Germany.

The question has been publicly debated off and on since 1959 when the chancellor said he would retire to run for the more ceremonial job of president, then changed his mind because of the ensuing feud over a successor.

When Adenauer's Christian Democratic party lost its parliamentary majority last fall, Adenauer said he would retire in time to give his successor a chance to learn the job before 1965's general elections. After this concession the Free Democrats joined a coalition that elected Adenauer for a fourth term.

The question has again become acute.

Erich Mende, head of the Free Democrats, has threatened to take his party out of the coalition unless the 86 - year - old chancellor steps in the fall of next year.

Mende insists that his threat be taken seriously now though it was made in Schleswig-Holstein provincial election party is fighting to keep its three seats in the legislature.

"He can't attack government policy because his party has a hand in making it, so he acks away at te old man," said one prominent Christian democrat. "In doing this, Mende is toying with his own destruction."

Mende is indeed taking a chance. If he does carry out his threat it could mean the end of the Free Democrats' voice in Parliament, where they hold 67 seats out of 499.

Political experts argue that the foxy old chancellor would not be beyond forming a coalition with the socialists if he feels it will keep him in power. And the socialists are likely to try anything to get into the government.

Such a coalition would be unwelcome to the Christian Democrats promise enough to a free Democrats to get them to change parties, Adenauer needs only eight seats for an absolute majority.

Adenauer aides say the "old man" is by no means tired of his job and intends to stay at least until the end of next year. Already many bets have been made in German political circles and government officials that Adenauer will not live that long. Illness prevents him, will say "again you don't change horses in midstream." Adenauer's his candidacy for yet another four-year term.

Kids Blamed for Tampering With Switch Causing Wreck

TORONTO (CP) — Suspicions were voiced Sunday that tampering with a switch caused the derailment of a freight train crash was caused by someone tampering with a switch.

Three persons were injured—two of them critically—when a 62-car CNR freight train with a coupler went through a switch at Toronto's northeastern outskirts and entered a siding instead of continuing on the main line.

Three engines and 20 cars were derailed, spilling injured and frightened farmers and cattle.

"That's those goddamned kids," said Walter Scott, assistant superintendent of CNR's Toronto area, after examining the switch. "We've had an awful lot of trouble up this way."

Coun. Ross Macdonald, St. of Toronto, who was on the train at the time, said "it looked as though the switch was tampered with."

WORST YEARS

Mr. Scott said it was one of the worst wrecks he had seen in 30 years and that there are five days to clear up.

About 300 cattle and horses were believed to have been on the train — in the confusion of the derailment exact count was impossible. Some were killed on impact, some of the injured animals were shot by police and others ran terrified into the bush.

Police and firemen had to work two hours to free headend brakeman Harry Hamilton of Burlington, and fireman Harold Brown, 46, of Parry Sound, from the wreckage of the cab.

Both were in critical condition in hospital Sunday. But Brown with undetermined injuries, and Hamilton, suffering broken arm and possible back injuries.

Also injured was engineer Bruce Bushell, 35, of Toronto, who was thrown clear of wreck from the cab. He is in fair condition with concussion, a broken wrist and other injuries.

The train—the CNR's No. 309 —was slowing down when it went through the switch. Another train is due to pick back 86-lifted off the switch which blocked the siding.

The effect on the freight which was then travelling about 35 mph, was that of a giant separator. The first 40 cars behind the were went down the spur line. The second down the main line and so on until the remaining 20 cars were derailed.

Some of the cars were wrenched in two, others dropped down a 50-foot ravine. Others hung on the banks of the ravine, while the cattle they were carrying scattered down the steep slope.

Residents arrived from nearby farms and tried to round up the frightened animals and pull the dead and hurt from the wreckage. Wild - eyed horses galloped down the ravines, threatening to injure rescuers.

A part - time rodeo cowboy, Ernest Campbell, quieted one horse and lariat and lassoed three. Some frightened animals trapped themselves in barbed wire at the bottom of the ravine, and had to cut them loose with wire clippers.

Meanwhile, shots punctuated the confusion as police put badly injured animals out of their misery.

British Liberals Support Linkup With Continent

By GODFREY ANDERSON

LONDON (AP) — A vision of political power for the first time in nearly 40 years is unfolding new hope into Britain's long dormant Liberals.

The enthusiasm swept the party congress at Llandudno in Wales last week. New men spoke up with new ideas.

Even the party policy began to emerge.

Quick to profit from the split in the Labor party over Britain going into the European Common Market, the Liberals came out wholeheartedly in favor of a linkup with the Continent.

That means more, more votes for Prime Minister Macmillan in the crucial parliamentary ballot on the Common Market. But it also means that the Liberals can attract Labor and some of the ruling Conservatives waver, the Liberals at least know where they are going.

HAS HOPES

It is a long way yet for the Liberals to equal their peak year of power under prime ministers like Gladstone, Asquith and Lloyd George. But recent by-elections have shown where the Liberal vote cut deeply into government or opposition candidates, it then hope their seven members of parliament will be heard at Westminister much longer.

Liberal leader Jo Grimond brought the news of the party into millions of lethargic British homes in the party congress speech before television cameras.

He called Labor Party Leader Hugh Gaitskell a cautious reactionary, a man standing still while Britain passed him by. Gaitskell, he said, was reducing one of the great political decisions of history — the decision about entering European — to a controversy over a five-per-cent reduction in the tariff of the Common Market.

Prime Minister Macmillan fared no better at Liberal hands.

Mark Bonham Carter, a member of the party executive committee, accused him of a surreptitious shuffle instead of a clear and courageous lead over the Common Market issue.

The congress in the Liberals made a strong bid for the trade union vote by proposing that workers should be given representation on a joint management council and the right to elect directors to the board of the corporation employing them.

DOG REGISTRY

LONDON (Reuters) — A dog finished in a park here six days after being given up for dead by a new heart and lungs, the newspaper Soviet Russia reported today.

Ontario Intelligencer SPORTS

Sport Slices...

RARE, MEDIUM, -WELL-DONE

By GEO. H. CARVER, *Sports Editor*

It was a closing-out weekend on two sports fronts with golf and softball winding up successful seasons with dinners, championships and presentations.

The Bay of Quinte Golf and Country Club wound up its official season with two closing field days the ladies holding forth on Saturday and the men on Sunday.

The official closing of the season and the presentations to club champions took place at a dinner Sunday evening with upwards of 180 members enjoying the turkey repast and ceremonies.

Club president G. H. "Bud" Trill completing his second (or was it office spoke of the success of the season and with members of his executive and committee chairmen outlined plans for a bright future for the club.

He also announced that the club professional George Balazs had signed a two-year contract with the directors. The statement was warmly greeted by the clubman and their ladies.

SOFTBALL

Gerry Joyce's Real Estators captured the Belleville Inter-Industrial Softball League championship Saturday night with a decisive 7-4 win over the battling Trenton RCAF Flyers.

It was a well-deserved title for the popular sponsor of the new champions rates as one of the better sportsmen of the city. He has spared neither time nor money to bring fans as good a brand of softball as was available and it is hoped he will be back again next year.

"Pat The Ageless" Maracle was again honored with the handsome Jimmy Barrigage Memorial Trophy presented by Gerald and Cy Barriage. Jack Elliott Sr. accepted the Herbie Henn Memorial for son Jackie. Both trophies were thoroughly deserved. The Henn Trophy was presented by Jimmy Henn and Harry Morrison.

And the Lightfoot Construction team took the Frank Follwell Trophy defeating Trudeaus 3-1 to take the titular series. This winds up another successful Commercial League season and both players and officials are to be congratulated on fine efforts and good sportsmanship.

Bob Temple may not have produced a championship softball team of Bobcats this summer but as a host the genial sponsor rates championship class.

He entertained the Cats and their ladies at a highly enjoyable buffet dinner at the Hotel Quinte Saturday night.

It was Mr. Temple's tenth anniversary as a sponsor of softball in the city and district league. And, he said, he would be back bigger and better "than ever next year".

In fact he predicted he would not only come up with a Bobcats club year "but one that will win the league championship and the OASA AA intermediate title as well."

Softball the past season was not fs rewarding as it should have been, Mr. Temple felt. "Outside teams always proved an attractive attraction and clubs like Picton and Cobourg were missed last summer."

He felt that if the sports were brought back to the CNRA diamond, it would attract larger numbers of fans.

He paid fine tribute to his team manager Bill Old and to Belleville's OASA president Don Lee. "These men have done a lot for softball," he said. "Mr. Lee is the first man of this city to attain such a position and we are proud of him."

Both Mr. Lee and Mr. Old in turn paid tribute to Mr. Temple as a player, manager, coach and sponsor. "We will have a team to be proud of" said the Bobcats manager. "We are going out to win."

HOCKEY

Four teams will officially enter the proposed new City Hockey League at the meeting scheduled for the Recreation Commission office tonight starting at eight o'clock. There are strong possibilities for two more entries if the necessary ice time can be secured.

Names of the clubs and the new sponsors will be announced at the meeting and it is hoped other groundwork of the new league will be laid.

It is possible that the executive of the league will be named tonight or at least a nominating committee formed. The new sponsors, last year's officials of Commercial League clubs are requested to be on hand for tonight's meeting.

Record Or Not, Wills Pilfers No 97

Nip Trudeaus 2-1

Lightfoots Take Title

Lightfoot Construction captured the City Commercial Softball League championship and the Frank Follwell Trophy at the CNRA Saturday night when they shaded Trudeau Motors 3-1.

The tight victory gave Lightfoots the titular series four games to one, after losing the first game of the set. Trudeaus won the league pennant with Lightfoots finishing second.

The new champions did it the hard way Saturday, spotting Trudeaus a run in the second inning and coming back with singleton in the fourth and fifth, and collecting a total of only two hits in the game.

An error on Merav's pop up behind second base opened the door for Trudeau's run in the second. He moved to third on a passed ball and scored after Casey popped out to foul territory behind first base.

Winning pitcher Percy Long singled in the Lightfoot fourth, reaching third on a passed ball and a fielding error on the play. Tom Lynch missed a third strike and Brooks slid home with the deciding run when the Trudeau catcher had to throw to first to get Lynch. McKenna was later cut down at the plate to keep it 2-1 but neither club could manage another run in the sixth and seventh inning.

Long threw six-hit ball for his fourth victory of the series. He struck out two and did not walk a batter.

Powers gave up only two hits, singles by Tom Dolan and Long, for the losers. He struck out two and walked three.

Long gave up allowed more than one hit per inning. He was touched for a double by John "Shaker" Baker and for singles by Jack "Deacon" Whiting, Bob Wannamaker, Eddie Plate, John Casey and Junior Day.

The clubs played good ball afield, Lightfoots booting one and Trudeaus two, but all three errors figured in the scoring. The winners left three men on base and the losers stranded half a dozen.

Lightfoot Construction: T. Lynch, C. Rowbotham, L. Smith, P. Long, D. Dolan, S. Garvin, J. Merav, K. Brooks, C. McKenna, J. Garvin, J. Jones.

Trudeau Motors: J. Whiting, B. Wannamaker, J. Baker, B. Brooks, P. Merav, Plate, J. Casey, L. Wannamaker, J. Day, H. Powers, T. Hookings, L. Potter.

Umpires — Tom Hulme (P) and Harold Saunders (B).

Lightfoots	000 110 0	2-3-1
Trudeaus	010 000 0	1-6-2

Giants Cut Dodger Lead

By BOB GREEN
Associated Press Sports Writer

It's like this, Mr. Commissioner. We have a problem. It involves Maury Wills, a bunch of stolen bases, TV, Cobb, the record book and an asterisk or so.

Wills stole two bases Sunday in his team's 158th game. His total of 97 is 1 more than Cobb have ever stolen in a season in modern history.

But the question is this, Mr. Commissioner, how does it go in the book? With an asterisk because of the longer schedule this year? Or without an asterisk?

Wills, the Dodger flash, swiped his 96th and 97th in Los Angeles Dodgers 12-2 loss to St. Louis Cardinals Sunday, thereby retaining the highest total of any base runner in a single season in modern history.

So he's got a record, but from an interpretation of baseball commissioner Ford Frick's ruling of a year ago, it will go in the books with the notation that it was made in 162 games, while Cobb's record of 96 will stand at 154 games. The Tigers played two ties the year he set the mark. Wills had 96 through 154 games.

Frick made his ruling in connection with Roger Maris' quest of Babe Ruth's home run record. Ruth had 60 in a 154 game schedule. Maris got 61 in 162 games for the Yankees.

Wills' base-stealing heroics weren't enough for the Dodgers, however, who ran into a 15-hit Cardinal attack and saw their National League lead trimmed to three games when San Francisco routed Houston Colts 10-3. The Dodgers and Giants each have 5 games left, all at home. Any combination of four Los Angeles victories and Giant defeats will give the flag to the Dodgers.

Cincinnati Reds beat Philadelphia Phillies 6-3 in 10 innings, New York Mets edged Chicago Cubs 3-1 and Milwaukee Braves crushed Pittsburgh Pirates 10-3 in the others.

In Saturday's action the Dodgers downed St. Louis 6-1, Houston edged the Giants 5-3, the Phillies shaded the Reds, 3-2, Milwaukee blanked Pittsburgh 3-0 and Chicago defeated the Mets 9-2.

Stan Musial and Bill White led the Cardinals' assault Sunday on Dodger loser Don Drysdale (25-5) and four successors, including Sandy Koufax. Musial and White each drove in three runs with a double and a single.

San Francisco closed a big outing a seven-run sixth inning to break open a tight game at Houston. Matty Alou's two-run double, his fourth hit of the game, and a three-run homer by Willie McCovey, his 18th, were the big blows. Duffy O'Dell scattered seven hits in winning his 19th.

Vada Pinson's 32rd homer, a two-run job with one out in the 10th, provided Cincinnati with its victory over Philadelphia. Hank Aaron drove in four runs with his 42nd and 43rd homers, while Eddie Mathews contributed his 29th homer, two triples and a single in the Milwaukee's easy triumph over Pittsburgh. Frank Thomas drove in both New York runs against Chicago with his 23rd homer and a single in the Mets' last home game.

Giants Defeat Eagles

Redskins Nip Browns

NEW YORK (CP)—A sparkling run by Bobby Mitchell carried Washington to the prime upset of the young National Football League season Sunday —a 17-16 triumph over Cleveland Browns that gave the Redskins the Eastern Conference lead.

Mitchell took a short pass from—Norm Snead with less than two minutes to play and flashed all the way on a 50-yard play. Bob Khayat kicked the conversion, and the Redskins moved to the head of the conference with a victory and tie.

Elsewhere in the NFL Green Bay's defending champion Packers rolled over St. Louis Cardinals 17-0; Detroit Lions trounced San Francisco 49ers 45-24; clutch defensive play paced New York Giants over Philadelphia Eagles 23-13; Pittsburgh Steelers nipped Dallas Cowboys 30-28; Baltimore Colts beat Minnesota Vikings 34-7, and ex-Rams Bill Wade and Joe Marconi sparked Chicago Bears over Los Angeles 27-23.

In the only American Football League action Sunday, Houston Oilers overwhelmed San Diego Chargers 42-17 and the Len Dawson-to-Chris Burford combination clicked for

say "charge it" at Bovey's it costs no more

SPECIALIZED SERVICE
IGNITION — CARBURETORS — GENERATORS
STARTERS — MAGNETOS — ALTERNATORS
SPEEDOMETERS — WINDSHIELD WIPERS
INSTRUMENTS AND GAUGES
AIR COOLED ENGINES — BATTERIES
SKILLED MECHANICS — LATEST TEST EQUIPMENT
BELLEVILLE AUTO ELECTRIC LIMITED
4 DUNDAS STREET EAST WO 8-6446 - 8 - 8

Oust Flyers 7-4

Joyces Win Championship

By GARRY ALEXANDER
Staff Sportswriter

Joyce Real Estate added the 1962 edition of the Belleville and District softball league title, and the Bill Ott Trophy, to their trophy room when they defeated the RCAF Flyers 7-4 before a crowd of 146 at the Fairgrounds Saturday night.

The win gave Joyces their second consecutive playoff crown by a 4-3 games margin.

Joyces spoiled the Flyers a single run in the top of the first, tied it in their half of the frame, scored three runs with the help of errors in the second and made it 5-1 in the third.

RCAF threatened with a pair on the fifth and one in the seventh but in each case the champions got one back in the bottom of the frame to maintain their three-run margin.

Pat Maracle and Mike Ratushniak were the winning and losing pitchers, both going the route but hit fairly hard in the cool, fall weather. Maracle gave up eight hits, struck out four and walked five. Ratushniak was combed for ten hits while fanning one and walking one. He was helped by three double plays by his mates but four errors, three in the second, evened that count.

Drake and Alexander singled and Joyces' lone error moved them along in the first frame. Don Cole, who had his club's only three RBI, made it 1-0 with a fly ball. Kingston doubled and came around on a wild pitches to tie it 1-1.

A two-base error put Muirhead on in the second and Ratushniak threw the ball away when the runner stole third, putting Joyces in front to stay. Jones singled, Davis did the same, Drake's fly ball and another) bobble plus Maracle's sob double upped the score to 4-1. Maracle was called out for leaving second too soon after Kingston's fly ball and in the old-fashioned chin-to-chin agreement that followed, Joyce manager Bill Shaw was given the heave-ho by base umpire Al Kelleher.

Ted Batchelor homered down the left field line for the 5-1 score but the Flyers rallied in the fifth. They loaded the bases with just one out, on two walks and Darke's infield hit but scored only two runs, on Don Cole's double. Wannamaker doubled off Taylor's glove, advanced on Batchelor's single and scored on Faulkner's fly ball for a 6-3 count.

Alexander singled and scored later on a wild pitch for the losers in the seventh but LeRoy Wannamaker lined a home run down the left field line to end the scoring in the bottom of the inning.

Ron Davis and LeRoy Wannamaker, who got in the game when Jackie Elliott and Gerry Carr were forced to set it out with injuries, sparked the Joyce attack, along with Ted Batchelor. Davis had three singles in as many trips while Wannamaker homered and doubled. Batchelor had a home run and single. Chuck Kingston and Pat Maracle a double each and Don Jones a single.

Doug Alexander, Roger Drake and Len Mowatt each collected two singles in a losing cause while Don Cole doubled and Ron Taylor singled.

League Commissioner Cliff Belch presented the Ott Trophy and the Dow Trophy, for playoff and pennant wins, to Joyces following the game. Earlier, Cy and Gerald Barriage had presented the Jimmy Barriage Memorial Trophy to Pat Maracle as the loop's MVP while Jimmy Henn and Harry Morrison honored Jackie Elliott with the Herbie Henn Memorial, as the best sports manjiks and Gentlemanly Athlete. Jackie Elliott Sr. accepted this trophy in his son's absence.

RCAF Flyers —Taylor 3b, Drake 1b, Alexander ss, Mitts lef, D. Cole rf, H. Cole cf, Mowatt 2b Kennedy c, Ratushniak p.

Joyce Real Estate — Kingston 1b, Wannamaker c, Batchelor cf, Faulkner rf, Muirhead rf, Jones ss, Davis 3b, Place 2b, Maracle p.

Umpires —Tom Hulme (p), Al Kelleher (1b), Jim Tebworth (3b). Time — 1.26.

RCAF	100	200 10x—4 8 4
Joyces	131	010 10x—7 10 1

NHL Training Camps

By THE CANADIAN PRESS

Toronto Maple Leafs have been doing well in early minor league opposition in pre-season exhibition games, but the Stanley Cup champions have yet to get a win over the fledgling Syracuse Chiefs of the Eastern Professional League.

The Hawks' win over Buffalo at St. Catharines Saturday night was their fourth straight exhibition victory, but it was a costly one for Stan Mikita who sprained a wrist, right winger Murray McKenzie suffered an 11-stitch head and Jerry Melnyk suffered a possible concussion.

In AHL exhibition action Springfield Indians defeated Rochester Americans 4-3, while Hamilton Saturday night and Pittsburgh Hornets and Cleveland Barons tied 3-3 at Windsor, Ont., Sunday.

Leafs played their third exhibition game against another NHL club. They suffered their third loss, a 4-2 decision to Detroit Red Wings. Sunday Toronto will meet Vancouver Canucks of the Western Hockey League and registered a 4-2 victory.

It's been the same story since Toronto's first preseason game, Sept. 14. Leafs won all three games in that period, defeating against American League teams but lost lost their other two games, both to Chicago Black Hawks.

OTHER CLUBS WIN

The other NHL teams all won their weekend exhibition games. Boston Bruins defeated Quebec Aces of the AHL, 3-1 and 6-3 Saturday and Sunday nights respectively. Detroit added a 7-2 victory over Edmonton Flyers

of the WHL Sunday to the win over Toronto, Chicago beat Buffalo Bisons, the Hawks' AHL farm club, 6-4 and Montreal Canadiens secured a 6-3 win over

VALUABLE TRADE

Canada's exports of raw furs in 1960 were valued at $25,600,000, an increase of $1,250,000 over the previous year.

We Need Bowlers!!
FOR ESTABLISHED LEAGUES
MON. - TUES. - THURS.
INDIVIDUALS, COUPLES, TEAMS
BELLEVILLE BOWL
616 DUNDAS ST. EAST
PHONE WO 2-3429
BELLEVILLE, ONT.

Ingy Visits The Champion

ELGIN, Ill. (AP) — Ingemar Johansson paid a visit Saturday to the training camp of heavyweight champion Floyd Patterson.

Johansson, who once knocked out Patterson, but was knocked out by him twice in return matches, greeted the titleholder warmly. But he made no prediction about the outcome of Patterson's bout Tuesday against Sonny Liston.

Patterson limited his day's efforts to road work.

Play Golf In Bare Feet

OTTAWA (CP) — Suggestion to golfers: Try a round sometime in your bare feet. It would do them a world of good.

The advice came today from Dr. Paul Ladelpha of Ottawa, a fellow of the American Academy of Podiatry which is holding its annual scientific conference here.

Phone for Appointment Daytime or Evening
Custom Tailored Clothes
NEWT WILBUR
WO 8-9259
133 FOSTER AVE.
(Opp. Masonic Temple)

THIS WHISKY KEEPS ITS FLAVOUR
GOLD STRIPE
Even melting ice cubes can't dilute the true taste of Adams Gold Stripe. It will keep its flavour to the very bottom of the glass—the mark of a great whisky. So next time you buy, try mellow custom-blended Gold Stripe ... you'll enjoy its lasting flavour.
Adams
GOLD STRIPE
CANADIAN RYE WHISKY
THOMAS ADAMS DISTILLERS LIMITED, TORONTO, ONT.

Yanks Clinch Tie For Pennnat

By JOE REICHLER
Associated Press Sports Writer

New York Yankees have clinched at least a tie for the American League pennant and can wrap it all up Tuesday night by beating the last-place Washington Senators.

The Yankees, all but nailed down their 27th championship in 42 years, 12th in 14 and second in two years under manager Ralph Houk, by defeating Chicago White Sox 5-1 in 10 innings Sunday.

Minnesota vanquished Baltimore Orioles 9-3 but all the second-place Twins accomplished was to avoid mathematical elimination. Trailing by 4½ games, the best they can do is force a post-season playoff provided they win their remaining four games while the Yankees lose all five they have left.

The third-place Los Angeles were mathematically eliminated from the race, dropping six to 1-3 decision to Cleveland Indians for their eighth loss in 10 games, Detroit Tigers defeated Kansas City Athletics 3-1, Rain forced the postponement of the Boston Red Sox-Senators game scheduled in Washington. The game has been re-scheduled for Boston as part of a Sept. 29 doubleheader.

In Saturday's games Chicago defeated the Yankees 6-2, Baltimore beat the Twins 5-3, the Angels topped Cleveland 6-4 in 11 innings, Kansas City downed Detroit 5-3 and Washington nipped Boston 4-3 in 12 innings.

WYNN STOPPED

The Yankees ruined Early Wynn's bid to become the league's first 300-game winner since Lefty Grove reached that total two decades ago. The 42-year-old White Sox right-hander battled the Yankees through 9 innings Sunday before suffering his 14th loss in 21 decisions.

Right-hander Bill Stafford took a 1-0 lead into the ninth when the White Sox tied the score on successive doubles by Don Cunningham and Floyd Robinson. The Yankees, however, raked Wynn for four runs, all after two were out in the 10th. Joe Lopez broke the ice with a single and Ellie Howard iced the victory with a two-run homer, his 21st.

West Wins Mann Cup

By PAUL RIMSTEAD

BRAMPTON, Ont. (CP) — If Jack Bionda was as graceful on skates as he is on a lacrosse floor, he undoubtedly would still be in the National Hockey League.

Bionda's skating left something to be desired. He was relegated to the minors and retired from hockey this year.

But the 195-pound native of Huntsville, Ont., is still the best in the business with a lacrosse stick.

He scored seven points here Saturday night to lead New Westminster to the Canadian lacrosse title with a 10-6 win over Brampton Ramblers.

The Westerners swept the best-of-seven Mann Cup series in four games and Bionda, held scoreless in the opener, scored eight goals and eight assists in the last three.

His performance won him the Mike Kelly Memorial Medal, presented annually to the most valuable player in the series. He also won it in 1959.

Winnipeg Captures Soccer Title

WINNIPEG (CP) — A four-goal performance by 19-year-old centre-forward Johnny Schepers powered Winnipeg Scottish to a 6-0 win over Edmonton Edelweiss Saturday and gave the Manitoba club the Canadian soccer championship before 500 fans.

Schepers's efforts climaxed a savage second-half offensive by Winnipeg that crushed the Alberta squad, which had trailed only 1-0 with 10 minutes played in the last half. Hugh Jamieson and Jimmy Murphy scored the other Scottish goals. The sudden-death victory gave Winnipeg the Canadian cup. It was the first loss of the season for Edelweiss, who last week defeated Hull Concordia 3-1 for their shot at the title.

Sports Calendar

SOFTBALL
Tonight — Fr. Ed. North Shore Finals: Carrying Place at Rossmore, 6.30 p.m.
Tonight — Interdepartmental Finals: Fire Department vs Belleville Utilities, CNRA Park 6.00 p.m.
TRAP SHOOTING
At the Quinte Trap and Gun Club every Sunday at 10.30 a.m.
HANDGUN SHOOTING
Wednesdays — Quinte Marksmen, T p.m.
Monday — Handgun Club (revolvers), 8.30 p.m.
Tuesday — Handgun Club (rifles), 6.30. All at Redners-ville range.
ARCHERY
Belleville Bowmen Archery Club meets at the Fairgrounds, every Tuesday and Thursday at 6.00 p.m.
LAWN BOWLING
Wednesday — Belleville — Turkey roll off.
KARTING
Go-Karting every Sunday at Shannonville Parkland Speedway.
HOCKEY
Tonight — General meeting of City Hockey League, Recreation Centre, 8.00 p.m. (All possible entries (please send representatives).
Tuesday — Belleville Minor Hockey Association general meeting, Recreation Centre, 8.00 p.m.

Hell-For-Leather Driving
Gregory Wins Grand Prix

ORONO, Ont. (CP)—A display of hell-for-leather driving and a duel between a pair of top sports-racing car pilots gave 20,000 fans a real thrill Saturday as they watched Master Gregory of Kansas City win the 250-mile Canadian Grand Prix at the wicked Mosport Park.

Gregory, who never races out of Paris, pushed his Lotus-19 past the checkered flag of 42 and kept the lead for 100 laps of the 2.5-mile circuit despite a one-minute penalty for an infraction of the rules.

His elapsed time was two hours, 46 minutes, 28.3 seconds, or 15.7 seconds better than that of the late Peter Ryan of Mont Tremblant, Que., who won the inaugural Canadian Grand Prix here last year.

The duel was furnished by Toronto bu driver Francis Bradley and Montreal lawyer-pilot Pedro Rodriguez, who drives for the Ferrari North American team.

At the 75th lap Bradley was lying second to the same Lotus 19 young Ryan used to scor his victory last year. Rodriguez was driving a 250 Testa Rossa Ferrari screaming through the straights at 150 miles an hour. Bradley has been the finish the Ferrari's superior power exhibited the Mexican to take second place and hold it.

Bradley's third place was more than enough to give him the points he needed to become Canada's top racing driver of the year, succeeding Toronto mechanic Ludwig Heimrath, 1961 champion. As the first Canadian to finish, Bradley won Peter Aylen Memorial Trophy named in honor of the young driver who lost his life on a Mosport track last spring.

Some favorites placed well down the list. Jack Brabham of Australis, world ch a m p i o n driver in 1959 and 1960, was fourth driving a Lotus 22.

BASEBALL SCORES

SUNDAY

American League

New York	100 000 004 — 5	9 0
Chicago	000 000 001 0 — 1	5 2
Stafford (14-8) and Howard; Wynn (17-14) and Lollar, Rodell (9), HR: NY—Howard (21).		
Baltimore	100 000 020 — 3	12 1
Baltimore	110 000 00 — 2	6 1
Stigman (12 - 5) Moore (6) Kasi (8) and Roseboro; Zimmerman (9): Estrada, (9-16) Stock (9) and Smith, Trianoes (9). HRs: Minn—Power (18) Killebrew (45) Allison (28).		
Detroit	200 000 010 — 3	4 1
Kansas City	100 000 — 1	6 2
Aguirre (15-9) and Brown; Fisher (4-14) Wyatt (9) and Sullivan, Bryan (7).		
Cleveland	210 213 020 — 11	15 2
Los Angeles	010 010 200 — 5	13 1
Perry (13-12) Funk (6) and Romano; Chance (13-10) Spring (6) Newman (9) Bell (6) Navarro (7) Duren (9) and Sadowski. HR: Cle—Bond (4) Romano (25).		

National League

Chicago	100 000 000 — 1	3 2
New York	000 001 001 — 2	6 1
Gebermann, Burdette (6 Eatton (7) Brewer (9) (0-1) Anderson (9) and Barragan, Berardino (7); St. Amer, Craig (9) (10-23) and Coleman. HR: NY—Thomas (33).		
Pittsburgh	410 301 100 - 10 15 0	
Baltimore	000 001 101 - 3 8 1	
Gentinger (12-3) and Ueeker; Friend (15-14) Gibson (4) Bertera (7) Law (8) and Neeman. Hitter: Mil—Aaron (28) (2) Aaron 2 (6).		
Pitt.	100 000 0102 - 4 13 0	
Phila.	000 001 001 0 - 2 7 0	
Tritourik, Henry (9) Sisler (9) (4-3) and Edwards; Short, Mahaffey (19-15) (10) and Dalrymple. HRs: Pitt—Robinson (30) (26) Phila— (22).		
Los Angeles	200 000 000 - 2 12 1	
St. Louis	301 430 10x - 11 15 0	
Drysdale (25 - 8 Perranoski (4) Smith (5) Richert (5) Koufax (7) and Roseboro; Jackson (15-11) and Sawatski.		
San Fran.	000 000 000 - 0	10 1
Houston	000 000 002 - 2	7 0
O'Dell (19 - 13 and Bailey; Bruce, (Nelleman (6) Kenmerer (6) Umbricht (7) and Smith, Hall. HR—McDevey (19).		

International League

Atlantic	100 100 — 2	8 0
Jack'ville	000 01 — 1	4 1
(Game called after six, rain) Shaffenburh and Cill; Fanok and McCrory.		
(Best-of-seven playoff series tied 3-3)		

WING CHAMPIONSHIP

LONDON (AP) — Ken Rosewall of Australia beat fellow-countryman Lew Hoad 6-4, 5-7, 15-13, 7-5 at Wembley Saturday night to win the £1,000 first prize in the London professional indoor tennis championships.

OWNED by CANADIANS
OPERATED by CANADIANS
CANADIAN OIL COMPANIES, LIMITED
WHITE ROSE
GASOLINES • FUEL OILS
#6-2

Scoop!
FLOYD PATTERSON
vs.
SONNY LISTON
Fight Pictures
THURS., SEPT. 27th.
Park 20th CENTURY

Bucs Sign D. Murtaugh

PITTSBURGH (AP) — Danny Murtaugh was rehired Saturday for his sixth full years as manager of Pittsburgh Pirates of the National League.

General Manager Joe L. Brown, in making the announcement, said: "Needless to say Murtaugh has done a fine job or he would not be back."

Terms of the contract were not disclosed. However, it was believed the 44-year-old Murtaugh got a slight raise over the estimated $35,000 he received this year.

Nicklaus Wins at Portland

PORTLAND, Ore. (AP)—Jack Nicklaus, holing birdie putts of 20 feet and 30 feet on the 15th and 16th holes, withstood a closing rush by big George Bayer and won the Portland Open golf tournament by one stroke Sunday.

Nicklaus carded a three-be-low-par 69 for a 72-hole total of 280—280 before par on the par 36-72 Columbia - Edgewater Country Club course. His score was two-stroke penalty imposed by tournament officials for slow play in Friday's round.

Liston Odds Drop To 3-2

Expect 'Live' Fight Gate $750,000

By JERRY LISKA

CHICAGO (AP) — There was quiet tension before the storm today in the camps of world heavyweight champion Floyd Patterson and challenger Sonny Liston—and also in the counting room for their rehashed $5,500,000 title fight Tuesday night in Comiskey Park.

Liston, now a dwindling 3-2 favorite, ends the comedy-of-gloves prelude today in the big scrap. It was also the day for promoting Championship Sports Incorporated to complete it's fantastic closed - circuit television marketing.

The Illinois State Athletic Commission was to march into Liston's camp today with, presumably, the biggest boxing check Floyd Dwetsi has ever made, for a final fitting of Liston's huge hands.

The 11th-hour activity of the two principals called for a final lumbering into Liston, then disappeared from their suburban camps into pre-fight seclusion in Chicago.

At Liston's harness track site, some scrapping was expected as the big-fisted challenger tries on, for the third time in eight days, the Everlast-make glove which Patterson will wear.

Liston prefers a glove already fitted to his bulging fist by Chicago mitts - making specialist Sammy Frager. Patterson and his handlers feel the Frager glove padding is too thin and could cut the champion.

The official weigh-in—Patterson is expected to go about 190 and Liston between 210 and 215—will be held here at 11.30 a.m. ADT Tuesday.

For all the talk of a $4,000,000 closed-circuit TV gross, the box office take will be about 1/8 of that figured 75-to-80 per cent filling some 1,000,000 seats available at 264 outlets throughout the country.

"Today is the big day," said Martin Smith, whose Graff Reiner and Smith Enterprises Incorporated is handling the closed circuit TV phase of the complex fight show.

The same holds true of the "live" crowd at Comiskey Park where 30,000 to 35,000 are expected. About $500,000 worth of park tickets—scaled from $10 to $50—had been reported purchased through weekend and the sponsors talk about a $750,000 Comiskey Park gate.

NOTICE
There will be a general meeting of the
CITY DART LEAGUE
TUESDAY
Sept. 25th.
at 8.30 p.m.
at the
ARMY & NAVY HALL
This will be the final date for registration of teams.

BASEBALL STANDINGS

By THE ASSOCIATED PRESS

National League

	W	L	Pct.	GBL
Los Angeles	100	59	.641	
San Francisco	97	59	.622	2
Cincinnati	97	65	.599	5
Pittsburgh	90	68	.577	10
Milwaukee	90	74	.538	17½
St. Louis	80	78	.513	22
Philadelphia	79	78	.503	23½
Houston	66	93	.306	38
Chicago	57	100	.363	43½
New York	39	118	.252	60½

Saturday's Results
Chicago-9 New York 2
Milwaukee 2 Pittsburgh 0
Cincinnati 3 Philadelphia 2
Los Angeles 4 St. Louis 1
San Francisco 5 Houston 0

Sunday's Results
Chicago 1 New York 2
Milwaukee 10 Pittsburgh 3
Cincinnati 4 Philadelphia 2
Los Angeles 3 St. Louis 12
San Francisco 10 Houston 3
Games Monday
No games scheduled
Games Tuesday
Pittsburgh at Cincinnati (N)
New York at Milwaukee (N)
Houston at Los Angeles (N)
St. Louis at San Francisco (N)
(Only games scheduled)

American League

	W	L	Pct.	GBL
New York	95	55	.633	
Minnesota	88	70	.556	4½
Los Angeles	84	72	.538	7½
Chicago	83	74	.529	9
Detroit	81	75	.519	10½
Baltimore	79	80	.497	15½
Cleveland	78	81	.484	16
Boston	74	82	.474	17½
Kansas City	70	87	.446	22
Washington	59	98	.376	33

Saturday's Results
New York 2 Chicago 6
Boston 3 Washington 4
Minnesota 9 Baltimore 3
Detroit 3 Kansas City 1
Cleveland 4 Los Angeles 6

Sunday's Results
New York 5 Chicago 1
Boston 4 Washington 3 ppd, rain
Minnesota 9 Baltimore 2
Detroit 5 Kansas City 3
Cleveland 11 Los Angeles 5

Probable Pitchers Monday
Kansas City (Rakow 13-16) at Baltimore (Fisher 7-8) (N), (Only game scheduled)

Games Tuesday
Los Angeles at Detroit
Minnesota at Cleveland (N)
Kansas City at Baltimore (N)
Washington at New York (N)
Chicago at Boston

Argos Have Chance

Alouettes Tie Eskimos

By THE CANADIAN PRESS

What's this—a chance of Toronto Argonauts being in the Eastern Conference playoffs?

Two weeks ago this would have been an unlikely suggestion. Argos were lumbering through a five - game losing streak.

But today, thanks to Montreal Alouettes' 18-18 tie with Edmonton Eskimos Saturday, it is up to Argos themselves.

Toronto trails Montreal by four points in the quest for the last playoff spot, but the teams meet twice before the end of the schedule. In addition, Argos have two games in hand.

Tonight, Argos start their campaign against Eskimos at Toronto, hoping to stretch their winning streak to two games.

In other action in the east, Calgary Stampeders visit the Eastern Conference leading Hamilton Tiger-Cats.

TRY FOR SINGLE

A last-play kicking show failed to decide the issue in Montreal Saturday. Eskimos, on the Montreal 21-yard line, elected to try for a single rather than a field goal.

Veteran Vic Chapman booted the ball into the Montreal end zone and twice it was kicked back.

The first time, Chapman's kick was caught by Alouette's Larry Hickman who promptly booted it right back to Chapman. But, officials ruled that Als didn't give Chapman yards and, although time had run out, he was given a chance for another play.

The second kick was caught by Paul Fedor and Fedor's return gave possession to Edmonton's Mike Lashuk on the Montreal 10-yard line.

Lashuk, in turn, was pounced on by three Alouettes and the game ended.

Als had tied the score with less than four minutes remaining on a 13-yard field goal by Bobby Jack Oliver.

EDMONTON SCORE

Edmonton went into the fourth quarter down 15-4. Canadian quarterback Tom Getty sparking for the injured Jackie Parker—led them to two convert and one-yard plunge and a six-yard field goal.

Edmonton's other points were scored on a single by Chapman and a field goal by Coffey. Oliver kicked two converts and a single in addition to his field goal.

Montreal's rookie quarterback Sandy Stephens scored two third-quarter touchdowns, on a

EASTERN ONTARIO'S LARGEST INSURANCE AGENCY

DUCK HUNTERS
Only $1.00 buys $5,000.
Accident Insurance and $500 Medical Coverage.
Coverage is for 3 days and includes: Loss of Life; Gunshot Wounds; Cuts; Burns; Sprains and Travelling Accidents. The premium is much less than a box of shells.

CAMERA FLOATERS
You can buy a special policy designed to insure your cameras and accessories.
Only $10.00
FOR 3 YEARS
Will Insure up to $300. of Equipment
PROTECT YOUR VALUABLE CAMERA SUPPLIES
CALL US FOR COVERAGE!

Tenants' Insurance
$15.00 per year
BUYS:
$5,000. ON CONTENTS
$5,000. BURGLARY
$1,000. EXTRA EXPENSE
$25,000. LEGAL LIABILITY
$1,000. THEFT WHILE AWAY
PLUS MORE
(Above rates apply to private dwellings)

INSURE BEFORE YOU GO HUNTING!

HOME OWNERS
$29.00 per year
Buys the following coverages:
$10,000. ON YOUR DWELLING
$1,000. ON YOUR GARAGE
$4,000. ON CONTENTS
$4,000. BURGLARY
$1,000. THEFT WHILE AWAY
$25,000. LEGAL LIABILITY
PLUS MORE
Many other amounts available.
BUY A POLICY MADE FOR HOME OWNERS

Musical Instruments
Coverage is available for all types of musical instruments. Insurance includes perils such as Fire, Theft, Burglary, Waiser, Car Accidents, Wind, plus many other types of losses.
Premium Only $10.00
For 3 Years for $500. Insurance
"BE SURE AND INSURE TODAY"

BOATS and MOTORS
All Risk Policies
Prompt Claim Service
Budget Payments Available
No Deductible Clause
$30.00 per year
Will Provide "ALL RISK" Protection on $1000. Outfit
— Immediate Coverage Available —
INSURE "BEFORE" THE LOSS HAPPENS

LORNE McDOUGALL INSURANCE AGENCIES LTD.
150 FRONT STREET
BELLEVILLE, ONT.
DIAL WO 8-5728

NEXT TO PEANUTS...
I Like REGAL WALL SATIN Best
REGAL WALL SATIN
LATEX WALL PAINT
FOR INTERIOR USE
REGAL WALL SATIN
Modern Miracle Coating
$8.60
on
Benjamin Moore paints
WALKER HARDWARE
248-250 FRONT ST.
DIAL WO 2-2583

LISTEN TO THE PATTERSON Vs. LISTON FIGHT
radio only on Station CJBQ and 179 others across Canada, Tuesday, Sept. 25th at 10.20 p.m., brought to you by
7up
Make sure you have plenty of Seven-Up on hand!

	TD	C	FG	S	Pts
Dixon, M	9	0	0	0	54
White, O	7	0	0	0	42
Racine, O	6	2	1	0	42
Sutherin, H	6	1	0	0	36
Kuntz, H	6	0	0	1	37
Oliver, M	5	0	1	0	34
Stewart, O	5	0	0	0	30
Stephens, M	5	0	0	0	30
Skaltz, T	4	0	0	0	24
Mitchell, T	0	1	3	1	22

Down 3-1 In Series

Gretel Loses To Weatherly

NEWPORT, R.I. (AP) — Weatherly and Gretel sat in their corners today — like a couple of heavyweight fighters waiting between rounds — while the yachting world marvelled at the pluck of the Australians in the battle for the Americas Cup.

Gretel, the Australian challenger, is down three races to one and only one defeat away from elimination. But already she has turned what was expected to be a four-race rout into the closest and most exciting series in 26 years.

The Australians won the second race last Tuesday, when they weren't conceded a chance, and came back Saturday to give Weatherly a real run for it over the triangular course in moderate winds, losing by 26 seconds.

This was the closest finish in all the 59 races staged since the United States won the bottomless cup in the first race, run around the Isle of Wight in 1851.

TOP SHOWING

Already Australia has made the third-best showing of any challenger in the 111 years that the U.S. has held the cup. Sir Thomas Lipton's Shamrock won two of the five races against Resolute back in 1920 when they were racing giant J-boats, about twice the size of the present 12-metre sloops. T. O. M. Sopwith's Endeavour took the first two from Harold S. Vanderbilt's Rainbow in 1934 before dropping four in a row.

Even the most patriotic Americans are experiencing a strain on their loyalties, so completely have the robust, friendly and fun-loving visitors captured the imagination.

"I'd like to see them take it—they're a great mob," a paunchy Newport policeman said Sunday.

The fifth race is scheduled to start at 12:10 p.m. Tuesday over the 24-mile upwind-downwind course over which Weatherly scored onesided victories in the first and third races.

The American sloop has shown decided superiority pointing into the wind, and most observers feel sure the curtain on the 18th challenge for the famous old mug will end in the Atlantic shortly before sundown Tuesday.

Fosmire Verdicts Ortega

BOSTON (AP) — Seventh-ranked welterweight Bob Fosmire pitted his speed and slashing left against Gaspar Ortega's experience and came out with a unanimous 10-round decision Saturday night in a televised fight at Boston Arena.

It was the 27-year-old ex-marine's 18th straight pro victory without a loss. For the veteran Ortega, it brought his record to 83-33-1.

There were no knockdowns in the bout which drew only 887 persons as a live audience.

Fosmire took charge in the seventh, tagging the Mexican Indian from Mexicali with two sharp left hooks at the outset.

A Fosmire left to Ortega's chin at the bell ending the seventh round would have had the 10-year veteran in trouble had there been more time.

Fight Facts And Figures

CHICAGO (AP) — Facts and figures of the Floyd Patterson-Charles (Sonny) Liston heavyweight title fight Tuesday night:

Title at stake: World's heavyweight championship; 15 rounds.

Principals: Champion Floyd Patterson, Scarsdale, N.Y., Charles (Sonny) Liston, Philadelphia.

Place: Comiskey Park.

Promoter: Championship Sports, Incorporated.

Time: 10:30 p.m. EDT

Television: Closed-circuit TV only.

Radio: ABC.

Closed-circuit TV proceeds: $2,000,000 guaranteed. About $4,000,000 expected.

Radio proceeds: Domestic and foreign, about $400,000.

Movies: (Post-fight showing) About $550,000.

Gate: About $730,000.

Attendance: About 36,000.

Purses: Patterson, 55 per cent of ancilliary rights (closed-circuit TV, radio, movies) and 45 per cent net gate; Liston, 12½ per cent of net in all revenue phases.

Prices of seats: $100, $50, $30, $20 and $10.

Seating capacity: 40,000.

Potential worth of house: About $1,000,000 gross.

Scoring: Referee and two judges, five-point maximum a round.

Return bout: If Liston wins, return bout within a year. Percentage, 30 per cent for each fighter and 40 per cent for promoter.

Soccer Standing

LONDON (CP) — Leaders in the Old Country Soccer standings (including) Saturday's games):

ENGLISH LEAGUE

	W	T	L	F	A	Pt
Division I						
Wolv'h'ton	7	3	0	28	11	17
Everton	7	1	2	21	11	15
Notts F	6	2	2	21	11	14
Tottenham	6	1	3	38	16	13
Burnley	5	3	2	21	19	13
Division II						
Hud'rsf'ld	5	5	0	20	8	15
Bury	7	1	2	20	10	15
Plymouth	6	1	3	20	11	13
Sunder'nd	6	1	3	20	13	13
Newcastle	5	3	3	22	18	13
Scunthorpe	6	1	4	11	10	13
Division III						
Watford	7	1	3	31	20	15
Motts C	6	2	3	15	15	14
Queens P R	6	2	3	27	14	14
North'pton	5	3	1	28	11	13
Swindon	4	5	2	20	11	13
Peterboro	5	3	3	24	18	13
Division IV						
Mansfield	7	3	9	19	7	17
Oldham	6	4	0	16	9	16
Work'gton	6	2	2	13	6	14
Torquay	4	6	1	19	10	14
Crewe Alex	5	3	2	17	10	13
Gillingham	6	1	3	14	11	13

SCOTTISH LEAGUE

	W	T	L	F	A	Pt
Division I						
Rangers	4	0	0	11	2	8
Hearts	4	0	0	17	5	8
Aberdeen	3	1	0	10	4	7
Dunf'line	3	0	1	12	5	6
Queen of S	2	2	0	6	4	6
Division II						
Stranraer	5	0	1	20	10	10
Hamilton	3	3	0	14	10	9
Ayr	4	1	2	11	8	9
Alloa	4	1	2	14	11	9
S. Johnstone	3	1	1	22	11	7
Sten'muir	3	1	1	11	10	7
Forfar	3	1	2	13	17	7
East Fife	3	1	3	13	15	7

Fight—Facts

By THE ASSOCIATED PRESS

Kingston, Jamaica — Bunny Grant, 138½, Jamaica, outpointed Ony Nioso, 139½, The Philippines, 10.

Brescia, Italy—Giuliano Nervino, 146, outpointed Charley Douglas, 145, New York, 8.

Boston — Bob Fosmire, 146, Revere, Mass., outpointed Gaspar Ortega, 148, Mexico, 10.

Reporters Favor Champ

CHICAGO (AP)—An Associated Press poll of 83 reporters covering the Floyd Patterson-Sonny Liston heavyweight title fight showed that 60 per cent of them favor Patterson to retain his championship.

None favored Liston to win by going the 15 - round distance. Those who chose the challenger thought he would win by disposing of Patterson with a knockout in a maximum of eight rounds or a minimum of three.

Of those selecting Patterson, 22 saw him doing it by a knockout or technical knockout in a maximum of 13 rounds or a minimum of five.

The Tracks

TORONTO (CP) — Jack Stafford's Windy Ship came through with an overpowering run to win the $12,025 Kingarvie Stakes at Woodbine Saturday.

A crowd of 15,114 saw veteran jockey Manuel Gonzalez take Windy Ship from 10th to first place.

As the 13 horses turned for home, Credit Curb challenged Winisteo for the lead, closely followed by Hidden Treasure and Windy Ship. Coming between the leaders, Windy Ship produced his finishing burst to draw away to win by two lengths from Credit Curb, which was a little more than a length ahead of Hidden Treasure.

Windy Ship paid $10.50, $5.60 and $4.50.

Soccer Results

By THE CANADIAN PRESS

National Soccer League
Oshawa 2 Croatia 2
All-Star Exhibition
Montreal 2 Toronto 2

THIS DIAMOND IS A MAN'S BEST FRIEND.

And this diamond can put up to $2,500 in your hands — perhaps even more. Niagara Finance has over 200 branches coast to coast, specializing in fast, convenient service to Canadians who need to borrow for some worthwhile purpose. How about you?

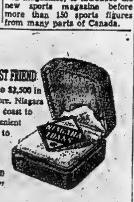

NIAGARA FINANCE COMPANY LIMITED
Largest All-Canadian Consumer Loan Company

218 Front St., Belleville — WO 2-4578
In Trenton: at 51 Dundas St. West — EX 2-5191

Italy Must Wait Turn

NEWPORT, R.I. (AP)—Italy is interested in challenging for the America's Cup, symbol of big boat racing supremacy, but she will have to wait her turn.

Bepe Croce, president of the Italian Yachting Federation, has conferred with officials of the New York Yacht Club on procedures for a possible bid.

But indications are that Britain will get the next crack at the old trophy slated in 1964.

Croce said Saturday night he had conferred with Irving Pratt, commodore of the New York Yacht Club, and Henry Morgan, chairman of the America's Cup committee.

Under the rules, a challenging boat must be designed and built in the country making the challenge.

Football Standings

By THE CANADIAN PRESS

	W	L	T	F	A	Pt.
Eastern Conference						
Hamilton	5	1	1	170	122	11
Ottawa	4	4	0	188	163	8
Montreal	2	4	2	138	178	6
Toronto	1	5	0	94	163	2
Western Conference						
Winnipeg	7	1	0	217	124	14
Calgary	5	4	1	199	195	11
Sask.	4	4	1	130	151	9
Edmonton	3	5	1	156	179	7
B.C.	3	6	0	158	185	6

Saturday's Results
Montreal 18 Edmonton 18
Regina 26 Vancouver 14

Tonight's Games
Edmonton at Toronto
Calgary at Hamilton
Winnipeg at Vancouver

ORFU

	W	L	T	F	A	Pt.
Oakville	3	1	1	108	71	7
East York	3	2	1	114	115	7
Sarnia	2	3	2	97	106	6
London	1	3	0	55	82	2

Saturday's Results
Sarnia 13 East York 27

Wednesday's Game
London at Oakville

Saturday's Game
Oakville at London.

The Trots

OTTAWA (CP) — Alayne Laird, a brown filly driven by Allan Pacey won the featured $3,450 three - year - old trot at nearby Rideau Carleton Raceway Saturday night.

The filly trotted the mile in 2:09 3-5 and finished a head in front of Ottawa Duke to pay $29.50, $8.30 and $4.70 across the board.

Royal Todd F., who led to the head of the home stretch, fell back to finish third.

Yesterday's Stars

By THE ASSOCIATED PRESS

Batting—Hector Lopez, Yankees—hit a two-out, single in 10th inning to snap a 1-1 tie and lead the Yankees to a 5-1 victory over Chicago White Sox, assuring New York of at least a tie for the American League pennant.

Pitching—Hank Aguirre, Tigers—assured himself of the American League earned run title, pitching a six-hitter for a 3-1 triumph over Kansas City Athletics. He has an e.r.a. of 2.24, far better than his nearest rival.

Football Scores

By THE CANADIAN PRESS

SATURDAY
American League
New York 17 Buffalo 6

SUNDAY
National League
Detroit 45 San Francisco 24
St. Louis 0 Green Bay 17
Washington 17 Cleveland 16
New York 29 Philadelphia 13

LAUNCH MAGAZINE

Melville, Sask. (CP) — Hockey Canada, official publication of the Canadian Amateur Hockey Association, was formally introduced at a special ceremony here during the weekend. Art Potter of Edmonton, CAHA president, cut a ribbon tied around a bundle of Hockey Canada magazines, to introduce the new sports magazine before more than 150 sports figures from many parts of Canada.

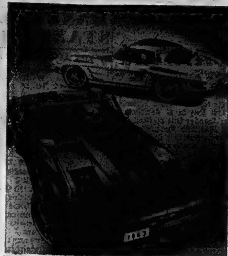

The 1963 Corvette is offering two distinctive models—the totally new fast-back design Sting Ray sports couple shown at top, and convertible with folding soft top and/or detachable hardtop. The new Corvettes have flush-fitting headlights with power-operated retractable metal covers. Four powerful V8 engines, with a choice of Powerglide, three-speed or four-speed synchro-mesh transmissions, are available. For the first time, Corvette is offering power steering and power brakes, as optional equipment.

Stamps Meet Ti-Cats

Argos, Eskimos Tonight

By THE CANADIAN PRESS

Winnipeg Blue Bombers put a pair of win streaks on the line tonight against the team coach Bud Grant fears most.

It will be one of three games involving Western Football Conference teams tonight.

Grant says B.C. Lions "are the best last-place team the Western Conference has ever had" and isn't looking forward to tonight's game in Vancouver.

In the other two games, Edmonton Eskimos play the Argonauts in Toronto and Calgary Stampeders go against the Tiger-Cats in Hamilton.

The Blue Bombers are risking the seven - game win streak they've amassed since losing the season opener 20-16 to Edmonton in Winnipeg, and a 25-game streak of road victories that dates back to October, 1959.

FIRST MEETING

It will be the first meeting between the two teams this season and Grant is worried that Lion coach Dave Skrein has some tricks to unveil for the expected 30,000 Empire Stadium fans.

"They've always given us trouble," he says, "and I don't see why they shouldn't this time."

One bright spot on his horizon is the possible return of all-star end Farrell Funston, who has missed the last five league games with a knee injury after scoring four touchdowns in his first four outings.

He will still be without all star tackle Frank Rigney, who suffered a stretched ligament in a Labor Day game against Roughriders in Regina.

In weekend action, Roughriders bounced into sole possession of third place in the five-team league, defeating the last-placed Lions 26-14 in Regina, while Edmonton managed an 18-18 draw with Montreal Alouettes in Montreal for a one-point edge in fourth place.

Sports Snapshots

By JACK SULLIVAN
Canadian Press Sports Editor

Howie Young and Kent Douglas, if they stick, should make things interesting around the National Hockey League this season. Each is a defenceman with an explosive temper.

Douglas has made the big time with Toronto Maple Leafs.

Young, as any fan knows by now, got into all sorts of hot water when he was with Detroit Red Wings a year ago. On and off the ice he was an unpredictable young man and Jack Adams, then Red Wing general manager, and coach Syd Abel eventually gave him the gate.

He was shipped to Edmonton, a Detroit farm club in the Western Hockey League, thus becoming the only player to have been bounced from an NHL club for being too belligerent. It apparently made him a changed man.

The other day Abel announced that Young was back in the Detroit fold. "Howie has been a new man at camp," said Abel. "He has played fine hockey and I'm certainly glad of the change. He . . . has done everything expected of him. His past history is a closed book and at the moment he is tagged for a regular spot on our defence for the coming season."

He had a history of getting cheap penalties and at the time of his demotion to Edmonton, Adams was quoted as saying:

"He's got talent to burn. He can skate, hit and shoot. He can't seem to realize he's ruining a $100,000 career."

SIX-FOR-ONE TRADE

So much for Young. Now with the Leafs is 26-year-old Douglas whose career has been followed closely by Leafs since he was 16. There's no doubt he's good because this year Leafs gave Springfield Indians of the American Hockey League six players for him.

He was a drawing card in the AHL and other teams he played with, just as Young was at Detroit.

But Douglas had a habit of getting into trouble. He had tussles with players, fans and game officials and last year, for instance, the league cooled him out with a 10-game suspension.

But all of this is behind him, he says.

He talked to Milt (Toronto Star) Dunnell the other day and, reminded that some chaps in the NHL likely would be waiting to bait him, Douglas said this sort of stuff won't work. He added:

"Tony Leswick tested me when I played with Vancouver in the Western League. One of Tony's favorite stunts was to skate by and mutter: 'Don't worry, rookie, I'll be around long after you're gone. I used to tell him: 'Go away and don't bother me, old man.' He never succeeded in getting under my skin."

LEARNED FROM SHORE

Douglas credits Springfield owner - coach Eddie Shore for teaching him to be a "waiter."

"Eddie also convinced him that the wheels of justice grind slowly," Dunnell writes.

"If an opponent leaves a welt on your ribs with his stick—and escapes a penalty — there's no compulsion to retaliate immediately and get a penalty for your pains. Some day, he will come along with his head down."

In that way, says Douglas, "Eddie made me a waiter."

If he sticks to the Shore formula this AHL all-star defenceman could make it in the big league.

RADIO COMMUNICATION
MAINTENANCE
INSTALLATIONS
RENTAL EQUIPMENT

We have the most modern equipment for efficient and accurate repairs and adjustment of all makes of TWO-WAY RADIO. Factory approved field service depot by

MOTOROLA - MARCONI - PHILIPS
S & T - GONSET

BYERS SERVICE DEPOT
182 LINGHAM ST. BELLEVILLE WO 8-5060

TRUDEAU MOTORS LTD. ARE

CLEARING A GROUP OF USED CARS AT SPECIAL BARGAIN PRICES

New Model Announcement Time Is Near and These Cars MUST BE SOLD NOW!

'61 DODGE — 2-door sedan, V-8. Automatic. Licence No. B84861 — 2195.	'58 DODGE — Regent 4-door sedan with automatic. Licence No. B90967 — 1095.
'61 WILLYS — 2-door Station Wagon with radio. Licence No. 86713X — 1895.	'57 OLDSMOBILE — 4-door sedan, with automatic. Licence No. B93463 — 1095.
'60 CHEVROLET — 4-door Station Wagon, V-8, and radio. Licence No. 89756X — 2295.	'57 CHEVROLET — 4-door sedan, 6-cylinder and turn signals. Licence No. H10288 — 950.
'60 RENAULT — 2-door Caravell. One owner. Licence No. B90786 — 1550.	'57 FORD — 2-door sedan, with radio. Licence No. B83457 — 750.
'60 FIAT — 2-door sedan. Real economy. Licence No. C14880 — 750.	'57 PONTIAC — Laurentian 4-door sedan. V-8, automatic and radio. Licence No. B83464 — 1095.
'59 VAUXHALL — 4-door sedan. Licence No. 130674 — 795.	'57 DODGE — Regent 2-door sedan with automatic. Licence No. B72844 — 795.
'59 OLDSMOBILE — 4-door Sedan. Automatic and power steering. Licence No. B86901 — 2150.	'57 PONTIAC — Laurentian 4-door sedan, V-8, automatic and radio. Licence No. H11928 — 1095.
'58 VOLKSWAGEN — 2-door sedan. Licence No. C33379 — 795.	'56 FORD — Custom 4-door sedan, V-8, automatic. Licence No. B93714 — 595.

MEMBER G — GUARANTEED WARRANTY — USED CAR WARRANTY PLAN
Every Car Sold at Trudeau's Carries One Full Year's Guaranteed Warranty

All Types of Financing Plans Including Our No Down Payment Plan

OK CARS THE THE TOPS

'56 CADILLAC — Sedan De Ville. Fully equipped. Licence No. B74218 — 1695.	'55 NASH — 4-door sedan. The Rambler Licence No. B91696 — 295.
'56 PONTIAC — Deluxe 4-door sedan. V-8 and radio. Licence No. B92434 — 595.	'54 OLDSMOBILE — 4-door sedan. Automatic and radio. Licence No. B93995 — 495.
'56 BUICK — Special 4-door sedan. Automatic and radio. Licence No. H14417 — 795.	'54 OLDSMOBILE — 4-door sedan. Automatic and radio. Licence No. B93997 — 595.
'56 STUDEBAKER — 4-door sedan. 6-cylinder. Licence No. B87641 — 450.	'53 AUSTIN — 4-door sedan. Licence No. B43840 — 75.
'55 CADILLAC — 4-door sedan. Automatic, radio and power steering. Licence No. B90053 — 895.	'53 AUSTIN — 4-door sedan. Licence No. B58189 — 65.
'55 VOLKSWAGEN — 2-door sedan — 495.	'55 CADILLAC — 2-door hardtop. Automatic, radio and power steering. Licence No. B83996 — 995.
'55 DODGE — 4-door sedan, with automatic. Licence No. B84585 — 550.	'53 STUDEBAKER — 4-door sedan. Licence No. H16779 — 95.

Trudeau MOTORS LIMITED

Envoy - Corvair - Chevrolet - Oldsmobile - Cadillac - Chevrolet Trucks

"THE USED CAR SHOPPING CENTRE"

31-45 STATION STREET — Day: WO 8-6767; Night: WO 8-6769
FOXBORO ROAD AT LOVERLEAF — Day: WO 8-6767; Night: WO 8-6760

THINK

AND YOU'LL VOTE — YES ON BOTH

WEDNESDAY, SEPTEMBER 26th

Those who oppose the granting of Liquor licences in cocktail lounges have been enthusiastically spreading the story that if such licences are granted, Belleville's youth will be encouraged to drink.

But THINK: The same laws that now apply to underage drinking, will apply if licences are granted. No underage person will be allowed to buy cocktails, liquor or beer.

It is said that "one drink always leads to another" and that if more liquor outlets are permitted, the alcoholism rate will increase.

But THINK: There are millions of sociable people who enjoy a drink without ever becoming alcoholics. In this enlightened age, alcoholism is recognized as a sickness; those who are slaves to alcohol will always find it.

It is often alleged that the "liquor interests" are behind any move to give a community more civilized drinking facilities.

But THINK: It is clearly *against* the best interests of the liquor industry to have their products sold in small quantities. Under the present archaic system, the sociable individual who wishes to entertain a friend has to buy a whole bottle of liquor. In a cocktail lounge the same person would buy one or two small drinks then leave the premises.

It is said that liquor licences will benefit only the few who sell liquor and wine.

But THINK: Thousands of tourists by-pass Belleville each year because they can't enjoy a friendly drink in "our city." And when they by-pass us, so does their money. It would benefit the whole economy of Belleville to have tourist money circulate *in Belleville.* This city loses considerable revenue because tourists who would like a small drink with their meals, have to go elsewhere — and they've been doing this in increasing numbers in recent years.

It is said that making liquor more available will be the first step toward making Belleville a "wide open town."

But THINK: Liquor has been on sale in this community for 35 years and we are far from being a "wide open town." To suggest that a few more liquor outlets would result in widespread drunkenness by our citizens is to insult their intelligence and their innate good sense. Belleville people have been law-abiding in the past and there is no reason to suppose they will be different in the future.

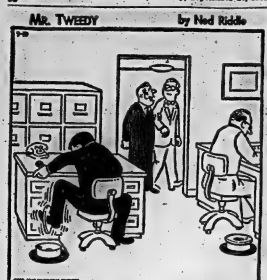

"Let's go in and cheer up Tweedy. I hear he got his thumb caught in his desk drawer."

Major League Leaders

BY THE ASSOCIATED PRESS

American League

	AB	R	H	Pct.
Runnels, Bos	536	80	183	.328
Hinton, Wash	531	72	165	.311
Robinson, Chi	590	85	179	.309
Lumpe, KC	633	85	192	.306
Robinson, Bal	613	76	186	.303
Siebern, KC	578	109	175	.303
Kimenes, KC	472	46	143	.303

Runs batted in — Killebrew, Minnesota, 130.

RBIs—Richardson, New York, 132.

Runs batted in—T. Davis, 147.

RBIs—T. Davis, 216.

Doubles — Robinson, Cincinnati, 4.

Triples—Cimoli, Kansas City, 15.

Home runs—Killebrew, 45.

Stolen bases—Aparicio, Chicago, 30.

Pitching — Stigman, Minnesota, 12-6, .706.

Strikeouts — Pascual, Minnesota, 185.

National League

	AB	R	H	Pct.
T. Davis, LA	629	114	216	.343
Robinson, Cin	597	132	205	.343
Mustal, St. L.	410	54	134	.327
H. Aaron, Mil	381	124	189	.325
Wills, St. L.	592	90	192	.324

Runs — Robinson, Cincinnati, 132.

Doubles — Robinson, Cincinnati, 4.

Triples—W. Davis, Los Angeles, 15.

Home runs—Mays, San Francisco, 45.

Stolen bases—Wills, Los Angeles, 97.

Strikeouts—Drysdale, Los Angeles, 220.

Pitching — Purkey, Cincinnati, 22-5, .815.

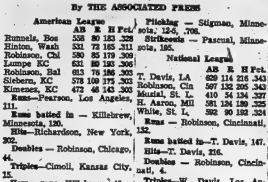

HIS PAINTINGS POPULAR — Norval Morrisseau, 31-year-old Ojibway Indian artist, had 28 paintings in a 35-painting exhibit sold in the first three days of showing at London, Ontario. The self-taught painter who depicts symbolic Indian mythology, has been praised by leading art critics. (CP Photo)

Ojibway Indian Painter Becomes Budding Artist

TORONTO (CP)—The complaint of many budding artists is that they are never discovered, at all.

For Norval Morrisseau, 31-year-old Ojibway Indian painter from Northwestern Ontario, it was a case of being discovered twice in the same year.

His first discovery was made by Allister Grosart, national director of Indian administration Conservative party, when he was travelling about during the federal election campaign.

"I learned about Norval from a CPR train conductor who was a Conservative worker in the Kenora area," Mr. Grosart said at the opening here of a one-man exhibition of Mr. Morrisseau's paintings.

"He told me that Morrisseau could do with some help, so I said 'Have him write me.' So he did, and also sent me some examples of his work."

The symbolic Indian mythology paintings impressed Mr. Grosart, an art collector, and so did the letters Mr. Morrisseau wrote. The Indian, then working at a gold mine, explained that if he could only get the summer off he "could really do something."

PRAISED BY EXPERT

Mr. Grosart got in touch with Selwyn Dewdney, of London, Ont., an expert on Indian paintings and author of the recently published Indian Rock Paintings of the Great Lakes.

He wanted Mr. Dewdney's opinion of the work. As Mr. Dewdney said later, "Norval's paintings have a passion, spontaneity and unpretentious simplicity that expose the emptiness of much contemporary painting."

With $900 from Mr. Grosart for living expenses, Mr. Morrisseau had the time he needed to do the work he wanted.

Shortly after, Mr. Grosart discovered the painter, Jack Pollock made the second discovery. He found Mr. Morrisseau at Beardmore, Ont., while teaching art during the summer for the Ontario government.

Mr. Pollock says the Indian offered to sell him all his paintings at $5 each. Instead an exhibition of 35 of the paintings was arranged for Mr. Pollock's Toronto art gallery.

At the opening of the exhibition Mr. Morrisseau was introduced as a "genius" by Mr. Pollock.

Three days after the show opened 28 of the paintings had been sold for a total of more than $1,500 and it was expected that the lists is closed late in September Mr. Morrisseau would have earned $2,000 to $2,500.

In addition, 15 paintings for which there was no room at the Pollock Gallery were to go on display at a downtown Toronto hotel.

As for the artist, he accepted success calmly. "I never build up hopes," he said.

He explained that while he has been painting for only three years, "I have been painting in my mind for 20 years."

His teacher? "Who could teach me this? Only legends."

Of the future, he said he would like to paint a series on The Great Flood, an important part of Indian legend.

WINS IRISH TITLE

DUBLIN (AP) — Kerry won the all-Ireland football championship Saturday, defeating Roscor mon one goal, 12 points (15 points) to one goal, six points (9 points) at Croke Park.

RAWDON

A.O.T.S. Club Installs New Executive

RAWDON—The AOTS Club of Rawdon circuit held a supper meeting at Bethel Church hall on Thursday evening with 15 members in attendance.

President Craig Watson opened the meeting and the pastor, the Rev. W. G. Fletcher, gave the invocation. . Robert H. Hoard was sergeant-at-arms.

After the meal Mr. Fletcher installed the new slate of officers as follows: President, Hugh Lyons; vice-president, Robert H. Hoard; secretary, John Carlisle, and the treasurer, Glenn Heath.

The new president took the chair and William Heath was in charge of the devotional and Robert Smith gave the fellowship report.

The special speaker was Constable Sears of the Ontario Provincial Police who is stationed at Madoc. He gave much worthwhile message and was thanked for his efforts. The pastor closed the meeting with prayer.

DECISION UNANIMOUS

KINGSTON, Jamaica (AP)—British Empire welterweight champion Bunny Grant of Jamaica scored a unanimous decision over Tony Nieso of the Philippines in a 10-round bout Saturday night. Each weighed 139½.

In a heavyweight 10-rounder, Wayne Bethea of New York outpointed Joe Bygraves of Jamaica. Bethea weighed 209 to 221 for Bygraves.

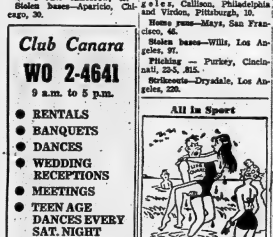

Club Canara

WO 2-4621

9 a.m. to 5 p.m.

- RENTALS
- BANQUETS
- DANCES
- WEDDING RECEPTIONS
- MEETINGS
- TEEN AGE DANCES EVERY SAT. NIGHT

AIR CONDITIONED
AMPLE FREE PARKING

ROSENEATH FAIR

SATURDAY, SEPT. 29th

AN INTERESTING PROGRAM PLANNED FOR ALL — RIDES FOR THE CHILDREN

HORSE RACING — PONY RACING

Livestock exhibits — Livestock parade. Horse cooking — Needlework — School Work. Baby Show.

4-H CALF CLUB ACHIEVEMENT DAY

BIG DANCE SAT. NIGHT

WITH GOOD MUSIC

Tune In CJBQ Radio

MONDAY and TUESDAY

MORNINGS AT 7.24 8.38 10.30

EVENINGS AT 4.24 5.20 5.33 5.55 6.33

PANEL TIME

MONDAY ..... 5.55 p.m.

TUESDAY ..... 10.35 a.m. and 5.20 p.m.

Vote NO

ON WEDNESDAY

Volunteer Workers and Car Drivers

Please Call Campaign Headquarters

118 FRONT STREET

Phone WO 8-5744 and WO 8-5745

Youth Column

Mother Had No Idea She Was Starting Son on Career

By EDNA BLAKELY

OTTAWA (CP)—When Russell Kronlck's mother asked him to get together a singing group three years ago to perform at a charity dance, she had no idea that she was launching her son in a show business career.

Russ formed a folk - singing trio with one girl member. Soon there were invitations for the group to make other local appearances. Their second engagement was a benefit for the aged.

"That was really fun," the 21-year-old banjo- and guitar-playing tenor recalls. "Those old people really enjoyed it."

Then the trio, who adopted the name The Courriers, found that a guest appearance on an Ottawa television show necessitated their joining a union "so we figured we might just as well start getting paid for our efforts."

After encountering a number of bumps on the road to stardom, The Courriers achieved their greatest measure of success this summer. They toured the southern United States, appeared on the American television network program and recorded an album in New York to be released next month.

RETURNS TO SCHOOL

Despite the group's success, Russ has not been kept from his studies. He is in his second year at law school.

Why not a full-time show business career?

"I haven't been brought-up to live from four in the afternoon until three in the morning," he says.

The other Courriers are Jean Price, a 22-year-old Ottawa office worker, and Mark Max, also 22, a guitar-playing baritone who is a fourth-year arts student at Carleton University here.

Engagements this winter will be restricted because of the boys' studies. A fourth member, bass player Peter Flemming, is joining the group. The original girl with the group was Cayla Minsky, who left four months ago and was replaced by Miss Price.

EARLY SETBACKS

Enthusiastic after fees of $60 and $50 began rolling in for their early Ottawa appearances, the group looked to brighter lights.

Russ and Mark both quit school in the summer of 1960 and the trio went to Montreal after a booking agent there assured them they would be an overnight success. But the agent failed to come through with bookings and the glum trio returned to Ottawa, linking up with their present manager, Harvey Glatt.

The group then went to New York but were told to come back in a year.

"That's when we took vocal lessons," Russ says. "We also revised our entire repertoire—all the songs."

The following year, they went back to New York twice. Still no luck.

The boys decided to go back to school, and took summer courses at the University of Toronto while playing several Toronto coffee houses. Last winter they made weekend appearances while attending university in Ottawa.

Russ, who does the group's arrangements, draws on his political science studies for the unrehearsed satirical banter on politics he often mixes in with folk songs.

Point Anne

POINT ANNE — Mr. and Mrs. Robert Hull, Jr., of Chicago, spent the weekend with his parents, Mr. and Mrs. R. Hull-Sr.

Mrs. Reggie Cox spent a few days with her mother, Mrs. Amsb Akey, at Cannifton.

Mr. and Mrs. John Beale, Mrs. Percy Akey, Cannifton, spent a recent Saturday evening with Mr. and Mrs. Wm. Juby.

Mrs. Wesley Reid of Cannifton, was a recent visitor with her daughter and family, Mr. and Mrs. Milton Akey.

The weekly euchre club was held at the home of Mrs. M. Whalen and the winners were Mrs. Margaret Preston, Mrs. Pearl Genereaux; low, Mrs. G. Flesch. After euchre and a social evening the hostess served refreshments.

Mr. and Mrs. Dalley Cummings and Mr. and Mrs. Harry Cummings and family spent the weekend at their cottage near Marinaw Lake.

O'NEILL'S LAST PLAY

Eugene O'Neill's last full-length play, "A Touch of the Poet," opens in London's West End late in 1962.

CJBQ Program Highlights

MONDAY

9.30—Early Date. (The music of Ted Heath).

7.35—Football. (Edmonton Eskimos at Toronto Argos).

TUESDAY

6.15—Up With the Sun. (The early show).

12.30—R. K. 800. (News, interviews and reports on the farm program).

2.00—Back to the Bible. (An inspirational program).

3.25—What's Going On. (The entertainment guide).

6.05—News Roundup.

FIRST EASTERN ONTARIO SHOWING!

NOW COMPLETING 7 MONTHS IN TORONTO

WINNERS—BEST FILM PERFORMANCE AWARDS, CANNES FILM FESTIVAL 1962: Rita Tushingham and Murray Melvin. WINNER OF 4 BRITISH ACADEMY AWARDS: Best Picture—Best Screenplay—Best Actress (Dora Bryan)—Most Promising Newcomer (Rita Tushingham)

Added Color Featurette: "SPLENDORS OF PARIS"

TONIGHT Complete Shows 7.00-9.10

Park

QUINTE Drive-In

TRENTON AT BAYSIDE

THRILLS at never pitch! THUNDER IN CAROLINA color

IN CINEMASCOPE

RORY CALHOUN

ALAN HALE-CONNIE HINES-JOHN CENTRY

Produced by EDWARD SMALL · Directed by PAUL WENDKOS · Screenplay by WILLIAM RABKIN · Based on a story by EDWARD SMALL

DONALD O'CONNOR Francis

Francis

A UNIVERSAL-INTERNATIONAL PICTURE

AT THE BELLEVILLE DRIVE-IN — Onslow Stevens, starring as a psychiatrist, attempts to probe the troubled mind of a young psychopath, portrayed by Grant Williams, in this scene from "The Couch", opening tonight at the Belleville Drive-In Theatre. Shirley Knight stars opposite Stevens and Williams in the Warner Bros. thrilling suspense drama which was produced and directed by Owen Crump from a Screenplay by Robert Bloch, author of "Psycho." "The Couch" was filmed behind tightly locked doors on the Warner lot to protect its bizarre theme and startling climax. 2nd feature attraction stars Natalie Wood, Karl Malden and Efrem Zimbalist Jr. in "Bombers B-52", filmed in WarnerColor.

TV—Radio Column

Jack Paar's Show Offbeat And Highly Entertaining

By CYNTHIA LOWRY

NEW YORK (AP)—It was a weekend during which NBC launched some new comedy shows on its network—and by curious coincidence all the chuckles were wrapped in military uniforms.

There was the nautical Ensign O'Toole — probably the most likely of the group to succeed—the army-based Don't Call Me Charlie and one about military school cadets called McKeever and the Colonel, about which the least said the better.

Ensign O'Toole stars a most ingratiating young man, Dean Jones, in the title role. In manner and sometimes speech reminiscent of a young James Stewart, he plays a troublesome young navy officer with an encyclopedic mind and total recall. The program's most amusing moments, however, involve J. C. Flippen, who plays a grizzled chief petty officer who by accident loses their destroyer in a Japanese poker game.

Don't Call Me Charlie centres about an army veterinarian. Most of the opening show was devoted to getting him established in Paris. There, in future shows, he's going to get into trouble with his colonel, the lovely Charlie of the title.

This one seems rather pleasant and low key.

McKeever and the Colonel has one of the most raucous laugh tracks heard in recent seasons, as well as the fewest laughs.

There was also the return of Jack Paar to NBC on Friday night with an hour program in prime evening time.

The program and viewpoint were offbeat and attention holding, unlike anything else being broadcast. I enjoyed it.

THEATRE FEATURE TIMES

AT THE BELLE — Val Bryson, Rita Ann Hall, Earl Mitchell in "Escape from Zahrain," in Technicolor and Panavision. "Brushfire", 1.15-4.45.

AT THE BELLEVILLE DRIVE-IN—Show starts at 8.00 p.m. "The Couch", Grant Williams, Shirley Knight — "Bombers B-52", Color, Natalie Wood, Karl Malden.

AT THE PARK — "Taste of Honey" Rita Tushingham, Dora Bryan, Murray Melvin, Robert Stephens, 7.25-9.25.

TODAY TUES., WEDNESDAY

Belle

SMOKE IN THE

Com Shows 2 - 7 - 8.30 LOGES

FIRST SHOWING GIANT DOUBLE ACTION SHOW

YUL BRYNNER

ESCAPE TO THE YEARS MOST EXPLOSIVE ADVENTURE...

ESCAPE from ZAHRAIN

TECHNICOLOR and PANAVISION

SAL MINEO-JACK WARDEN-MADLYN RHUE

RITA HALL

PLUS CO-FEATURE! The most dangerous mission in the history of Jungle Warfare!

"BRUSHFIRE" Adult Entertainment

John Ireland - Everett Sloane - Jo Morrow

NOW PLAYING— 2 Great Hits

Belleville DRIVE-IN THEATRE

SHOW STARTS AT 8.00 P.M. BOX OFFICE OPENS 7.30

WRITTEN BY THE MASTER SUSPENSE AUTHOR OF "PSYCHO"

THE COUCH

GRANT WILLIAMS · SHIRLEY KNIGHT · ONSLOW STEVENS

ADULT ENTERTAINMENT

ON THE SAME PROGRAM!

BOMBERS B-52

NATALIE WOOD KARL MALDEN

In WARNERCOLOR

THE LITTLE WOMAN

"Darling, come back! I promise—cross my heart—I'll never tell a living soul you flunked your driving test!"

Astrological Forecast

For September 25

By SYDNEY OMARR

Aries (Mar. 21 to Apr. 19): Feeling of independence especially important today. Means you must feel free to be serious or frivolous. But remember freedom also demands awareness and responsibility.

Taurus (Apr. 20 to May 20): If appreciation for past effort means anything to you, this should prove a banner day. You can count on help from many sources. This could see beginning of important relationship.

Gemini (May 21 to June 21): Favorable lunar aspect today encourages mental activity, travel, change, intellectual curiosity. Express yourself to loved ones and business associates. Make presence felt!

Cancer (June 22 to July 21): Excellent for expressing ideas in connection with rights, demands, aspirations. Refuse to take backward step. Day when you can achieve much, but you must take definite stand.

Leo (July 22 to Aug. 21): Key is versatility. Be ready to change plans, Don't be tied down with routine which is distasteful. Freedom of thought, action especially important, Permit Leo creativity to flower.

Virgo (Aug. 22 to Sept. 22): Attend to routine matters. No time to skip essentials. Others may talk about a "big jump." But you should keep your own feet on solid ground. Evening fine for reading.

Libra (Sept. 23 to Oct. 22): Mercury in your sign stresses need for communication. Lunar position encourages friendships. Today features release from tensions if you exert effort. Holding back creates problems.

Scorpio (Oct. 23 to Nov. 21): Duty is key word. There are certain obligations which you should meet. Afterwards, feeling of satisfaction enables you to enjoy evening. Co-operate with older members of community.

Sagittarius (Nov. 22 to Dec. 21): Sense of perception very high now. You can "feel" motives of persons and can determine outcome of plans. Trust your own judgment. Push ahead.

Capricorn (Dec. 22 to Jan. 20): Invest in improvements, both at home and at place of business. The more you strive for greater achievement, the more you gain. Day could be memorable if you aim for the top.

Aquarius (Jan. 21 to Feb. 19): Take view that minor setback offers lesson leading to future success. Otherwise, you miss out on chance for tremendous personal growth. Good for meeting new friends.

Pisces (Feb. 20 to Mar. 20): Achievement is key. Means you can go after what you want and "catch" it. Fine for making new business friends. And for cementing good relations with neighbors. Be a good listener.

If today is your birthday . . you are fascinated with the world of the "unknown." You are more concerned with potential than with immediate reward. Coming year marks improvement in professional, social life.

General Tendencies: Money matters, investments capture interest. Persons born in August and October dominate news picture.

GET JAIL TERMS

COLQUITT, Ga. (AP)—Three white men each were sentenced to seven years in prison Saturday for burning a Negro Baptist church near Dawson last Monday. Superior Court Judge Walter Geer imposed the sentences on Marvin Allen Milner, 31; Glenn Roland, 55, and his son, Melvine Roland, 22. All had pleaded guilty.

ANSWER TO PREVIOUS PUZZLE

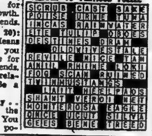

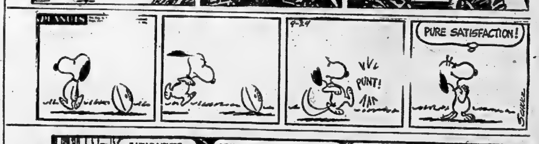

Daily Crossword Puzzle

ACROSS

1 Visited.
5 Levantine ketch.
9 Business expense, for short.
13 ___ Early, Civil War general.
14 Superior.
15 Swift rodent.
16 Wear away.
17 Schoolboy's stipend.
19 Item for historians of the future: 2 words.
21 Inquire.
22 City on Puget Sound.
23 Formerly formerly.
25 Pitchblende.
26 Goodbye.
30 Pacific island.
33 Memorable name in opera.
34 Director Kazan.
35 Name popularized by FitzGerald.
36 Magician's job.
37 Title.
38 ___ for one's self (manage).
39 Seaweed: Lat.
40 Lost: 2 words.
41 With fire.
43 Sergeant's command.
44 Yard.
45 Women's club.
49 Adjective suffix.
51 On ___ (quickly): 2 words.
54 Circus specialist: 2 words.
56 Conductor's item.
57 Field.
58 Frog: Lat.
59 Certain collars.
60 Kind of terrier.
61 Vincent d' ___, French composer.
62 Progeny.

DOWN

1 Radium pioneer.
2 South American serpent.
3 Custom-built: 3 words.
4 Sister of Orestes.
5 Figure.
6 Bothers.
7 Alaskan dwelling.
8 Irascible.
9 Mandarin tea.
10 Clears.
11 Circular sections.
12 Hide's companion.
13 New planes.
18 Auxiliary verb.
20 Mum.
24 Tropical, trailing plant with edible root: 2 words.
26 Obfuscated.
27 Opposed to recitative.
28 Money in Milan.
29 Refrain syllables.
30 Piece of furniture.
31 American: Abbr.
32 Required.
33 Formal affair.
36 Margaretha Zelle: 2 words.
40 Bacteria.
42 Breeding place.
43 Honorable: Abbr.
45 Be inattentive.
46 Suppress: Colloq.: 2 words.
47 Religious figures.
48 Senators: Abbr.
49 Woebegonish cry.
50 The Thin Man.
52 Part of Arabia.
53 Split.
55 Born: Fr.

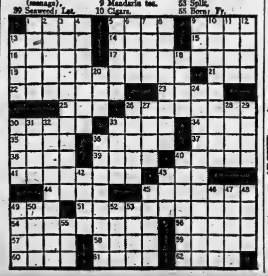

FOR SALE
IN PETERBORO
SPLIT LEVEL HOME
2 YEARS OLD
LOCATION IN NORTH END OF PETERBOROUGH
WILL EXCHANGE HOME FOR A HOME
IN OR NEAR BELLEVILLE
Please write details
Box 75 Ontario Intelligencer
or Phone
GLEN HUNTER — BOWES & COCKS LTD.
at Home Riverside 2-3972 or at Office Riverside 2-4234
Peterborough

WANTED - MALE

EXPERIENCED AUTO MECHANIC required. Apply Thurlow Chevrolet Oldsmobile Dealer, Apply Russell Morden, 162 Front Street, Trenton 392-3121. S24-tfn

WE HAVE A JOB FOR A YOUNG, ambitious man. Free hospitalization and group insurance. Salary while training. Car a requisite. Apply, giving phone number to Box 104, Ontario Intelligencer. S24-tfn

CLASS A MECHANIC FOR front end alignment. Good remuneration. Large company. Excellent benefits. Apply in own handwriting. Box 37, Ontario Intelligencer. S21-tf

WANTED - FEMALE

GOOD WEEKLY COMMISSION earning lovely dresses direct to home. Just show Fashion Frocks to friends. No canvassing. Investment, experience necessary. North American Fashion Frocks Ltd., 3425 Industrial Blvd., Dept. K-2425, Montreal. S24-tfn

FRIENDLY WOMAN TO LOOK after home with 2 school-age children from 7:45 a.m. 'til 5:30 p.m. each week. Call 392-7925.

WOMAN TO LOOK AFTER ONE child in my home, 8 to 5. WO 3-8407. S24-tfn

LADY COMPANION, FREE board and room in return for light housekeeping duties. Party chosen will be treated as part of the family. Apply Mrs. Wilson, WO 3-7226. S24-tfn

MATURE LADY, TO LIVE IN, AS companion and housekeeper for retired lady. Box 64, Ontario Intelligencer. S22-tf

FATHER WITH 4 SCHOOL-AGE children would like woman or mature lady who would be willing to live and care for home and children. EX 8-7734. S21-tf

WAITRESS, FOR DAYS, 5-3, and some evenings. Apply in person. Belmont Restaurant. S21-tf

NEED EXTRA MONEY? $50.00, and more, can be made by showing our fabulous Christmas cards, gifts, toys, to friends and neighbors. Our exciting, 88 page, full-color catalogue makes it easy to get plenty of orders. No experience necessary. Send no money. Write today for your catalogue, and samples on Christmas cards and free catalogue. Monarch Card Co., Dept. I, 47 East Ave., Hamilton. J23-2m

WANTED MALE OR FEMALE

APPLE PICKERS. HAROLD Sonter, Carrying Place. WO 7-0109. 4 miles west of Rednersville. S13-tf

ACCOMMODATIONS WANTED

UNFURNISHED HOUSE, OR apartment, with 2 bedrooms, required immediately by couple employed by Ontario Intelligencer. S18-tfn

WANTED

URED LITTLE CARRIER AND truck, WO 7-2460. S24-tfn

YOUNG SHOATS. ROSS VANalet, RD 3, 9-2405. S22-3

REQUIRED FOR OCTOBER 1, 2 or 4 bedroom home, apartment 1-3, mately $125. Phone WO 3-2427. S24-tf

CUSTOM BUILT RADIO FOR 1957-8-9 Ford Thunderbird. Delly Auto Service, Picton Road, WO 6-6677. S20-tf

WELLS TO DRILL, FARMS, homes, industries. Manse Donovan, Consecon. 876-2626. S20-tf

USED DUO THERM OIL HEATstrs. Will pay cash. Bill Dellow Ltd., 283 Main St., Belleville. 962-2481. S21-wr-w-M-W-F-tf

WE WILL PAY CASH FOR YOUR piano. Phone WO 6-4603 or Kuntze's Piano Store, Picton. S13-tf

WANTED, PIANOS — BY EXchange for furniture or cash. F. W. Barrett Co. WO 6-4322. M23-tf

REAL ESTATE WANTED

AVERAGE SIZE HOME, EAST Hill, in older section of Belleville. Box 36, Ontario Intelligencer. S20-tf

WE NEED HOUSES TO SELL. If you are thinking of selling your home we can help you. We may have a buyer waiting. For quick action call us at Mowbray-Mick Realty Ltd. 66 Station St. WO 3-4307. tf

EMPLOYMENT WANTED

WILL CARE FOR CHILD WHILE mother works in our own home. WO 3-7126, Close to Northern. S22-3

PLUMBING DONE, DAY OR night, Reasonable holidays. Reasonable rates. WO 3-7224. S22-tf

TYPING TO DO AT HOME. Graduate Stenographer. Has Heritage. 4 years office experience. Reasonable rates. Box 65, Ontario Intelligencer. S21-tf

HOME PAINTING AND other improvements, carpentry, painting, concrete work, insulation and caulking windows. Free estimates. 962-7341. S19-tfn

QUALIFIED TO DO ANY PHASE of office bookkeeping, accounting, payroll, dictaphone, secretarial work. Reasonable rates. Available December 1. Write Box 42, Ontario Intelligencer. S21-tf

ATTENTION CARPENTERS AND others. Keep temper in your shaves, hand saws that have dull. Good job guaranteed. 28 Purdy Crescent. S24-3

CARPENTRY, PAINTING, CEmented work, all home improvements. Reasonable rates. Free estimates. 962-7341. S17-tfn

CARPENTRY, ALTERATIONS, kitchen cupboards, tile floors, tile ceilings, roofing, sand, fill and level lawns. Sods laid and repaired. WO 6-5829. S4-tfn

PAINTING TILE FLOORS AND small carpentry jobs. Phone WO 3-8231 between 2 and 5 p.m. J21-tf

TO LET

2-ROOM, HEATED APARTMENT. Self-contained. Available October 1, 852 monthly. WO 3-7267. S14-tf

APARTMENT, WEST HILL LIVing room, kitchen, bedroom, bath. Suitable for 2 adults. No pets. Telephone 962-2695. A24-tf

TO LET

HEATED, DOWNSTAIRS, 4-ROOM apartment, also furnished bedroom, private bath and kitchenette. WO 3-2125. S24-tf

3 ROOMS, FURNISHED, PRIvate bath. Built working couple. Apply 34 Bell St., McDonald Apts. S24-tf

AVAILABLE OCTOBER 1, THREE large rooms, sunporch, upper apartment. Phone WO 6-2492. S24-tf

963 MONTHLY, CLEAN, PRIvate, modern, 3-bedroom, ground floor apartment. No other apartment overhead. Private entrance, large living room, Marbleum floors, Private basement, automatic oil heat, electric stove, refrigerator. All stairs sloped into apartments to save heating costs. Private laundry. Aluminum doors, screens and storms. Children welcome. Small deposit required to hold. 2 miles east Belleville, 401 on 62 Trenton Highway. WO 6-8671. S24-tf

NICELY FURNISHED ROOM AND board in private home. Gentleman preferred. Close downtown. WO 7-2324. S24-tf

HEATED APARTMENT, EAST Hill. Bed-sitting, Kitchen and bath. Hot water. Refrigerator and stove. WO 3-7267. S24-tf

GROUND FLOOR APARTMENT. Unfurnished, heated, hydro, private entrance, bath. Hill. WO 2-1329, 963 monthly. S24-26-28

6-ROOM DWELLING, CENTRAL-ly located, 963 monthly. WO 3-8169. S24-tf

EXTRA LARGE, UPSTAIRS, 2-bedroom heated apartment, Frigidaire, kitchen, 3-piece bath, private entrance. Adults only. $75. WO 3-2371 after 5 p.m. S23-tf

3-BEDROOM BRICK BUNGALOW in reliable party. Hastings District. Apply Box 72, Ontario Intelligencer. S23-tf

NICELY FURNISHED, 3-ROOM apartment, heated, hydro, private entr. Suit 1 or 2 girls. East Hill. WO 3-2125. S23-tf

LARGE, SELF-CONTAINED, 3-room apartment. Heated. Detached Garage. WO 2-2169. S13-tf

APARTMENT AVAILABLE, EAST Trenton, 229 MacDonald Gardens. S23-tf

ROOM AND BOARD, EAST HILL. Close to downtown. Phone WO 7-2818. S19-tfn

ONE FURNISHED BEDROOM, gentlemen preferred. Hill. WO 6-5852. A21-tf

3-ROOM, FURNISHED, HEATED apartment. Suitable for 1 or 2. Private entrance. Separate bath. Hydro supplied. Dundas Street East, adults only. WO 2-4555. S14-tf

ROOM AND BOARD, RESIDential East Hill. WO 6-5829. S23-tf

SINGLE ROOM, OFF HIGHLAND, for working man. Parking. WO 3-2234. S6-tf

TWO-ROOM OFFICE SUITE. Front Street. Immediate possession. Phone Belleville 962-2695 or WO 6-8417. M23-tf

UPSTAIRS, FURNISHED AND LOWER apartments. Private bath, hot water heated. WO 3-2074. J20-tf

FURNISHED BACHELOR APARtment to responsible girl. East Hill. Bed, laundry included. Rent $20 weekly. WO 3-2371 after 5 p.m. A23-tf

TWO 3-ROOM FURNISHED UPstairs apartments, heated, hydro supplied. Adults only. WO 6-6853. S20-tf

211-ROOM GROUND FLOOR apartment at Maple Court, equipped with stove, refrigerator, full basement, laundry facilities, parking, hydro supplied. WO 6-7878; WO 6-7879. S17-tf

FURNISHED ROOM, FOR GENtleman. Close to Bonar. Parking. Refrigerator, private bath. Phone WO 6-2492. S24-tf

SMALL APARTMENT, HEATED, Private bath. Phone WO 6-5286 or WO 6-5541. S24-tf

FURNISHED APARTMENT, HEATed, Private bath. Phone WO 6-5286 or WO 6-5541. S24-tf

WANTED, PIANOS — BY EXchange for furniture or cash. F. W. Barrett Co. WO 6-4322. M23-tf

REAL ESTATE FOR SALE

HOME IN THE COUNTRY. GOOD place to retire, farm, or make excellent hunters' home. Two buildings complete with electricity, etc. Apply to Mrs. Doris Shortis, R. R. 3A, Tamworth, Ont. S24-tf

BRICK SCHOOL BUILDINGS

One with lot 132 ft. x 165 ft. Has well. Situated in Lot No. 21, Con. 3, Thurlow Township. Price $1,500.00 or best offer considered. Second with lot 132 ft. x 165 ft. Has well. Situated in Lot No. 22, Con. 3, Thurlow Township. Price $1,500.00 or best offer considered. Both of these buildings suitable for conversion into family dwellings. Also, one lot with 66 ft. frontage on Lot No. 19, Con. 3, Thurlow, between highways No. 14 and 37. Price $700.00. tf

CENTRE THURLOW SCHOOL AREA
Clare Hamilton, Real Estate,
Corbyville, Ont. S21-3t

MONEY TO LOAN

CASH
UNLIMITED FUNDS
FOR 1st or 2nd MORTGAGES
Advisory Service at No Obligation
D. F. STOREY
Real Estate Broker
338 PINNACLE STREET
WO 6-2746
S15-sr-r-m-s-tf

PHONE FOR A LOAN
$50 to $5,000
Call BERNIE WANNAMAKER
WO 2-4576
If Unable To Drop In At Our Office Our Representative Will Gladly Call at Your Home

LOST

WHITE AND BROWN DOG, part Spaniel, wearing collar, answers to "Rags." WO 6-8073. S24-tf

WATER SERVICE

Sunday Sept. 30th
Sunday Oct. 7th
Sunday Oct. 14th
Sunday Oct. 21st
Sunday Oct. 28th
Sunday Nov. 4th
Sunday Nov. 11th
Sunday Nov. 18th
Sunday Nov. 25th
Sunday Dec. 2nd
Sunday Dec. 9th
Sunday Dec. 16th
Sunday Dec. 23rd
Sunday Dec. 30th
Sunday Jan. 6th
Sunday Jan. 13th
Sunday Jan. 20th
Sunday Jan. 27th
Sunday Feb. 3rd
Sunday Feb. 10th
Sunday Feb. 17th
Sunday Feb. 24th
Sunday Mar. 3rd
Sunday Mar. 10th
Sunday Mar. 17th
Sunday Mar. 24th
Sunday Mar. 31st
Sunday April 7th
Sunday April 14th
Sunday April 21st
Sunday April 28th
Sunday May 5th
Sunday May 12th
Sunday May 19th
Sunday May 26th
Sunday June 2nd
Sunday June 9th
Sunday June 16th
Sunday June 23rd
Sunday June 30th
Sunday July 7th
Sunday July 14th
Sunday July 21st
Sunday July 28th
Sunday Aug. 4th
Sunday Aug. 11th
Sunday Aug. 18th
Sunday Aug. 25th
Sunday Sept. 1st
Sunday Sept. 8th
Sunday Sept. 15th
Sunday Sept. 22nd
Sunday Sept. 29th

AUCTION SALE

Auction Sale, at Belleville Sales & Auction Barn, 360 Dundas Street East, WO 2-7124, Saturday, September 29, 1962, at 1 p.m.: 1960 Morris Minor, Parlor Chesterfield suite; used furniture; appliances; rugs; washing machine; chest of drawers; wardrobes; bedroom suites; 2 oil heaters; refrigerators; air conditioners; electric stoves; chesterfield suites; chairs; tables; tools; cooking utensils; new furniture arriving for consignment sale. Items too numerous to mention.
Terms: Cash.
SOMETHING TO SELL? CONSIGN IT TO THE AUCTION ROOM
S22-24-29

WOODWORKING

BERT HILES CONSTRUCTION. All types of home improvements, additions, recreation rooms; cabinets, carpentry, Free estimates. WO 2-0199. J7-29-32

6th Tyendinaga

(THE TYENDINAGA — Mr. and Mrs. Arthur Boldrick spent Sunday evening with Mr. and Mrs. Allen Goodman and family.

Mr. and Mrs. Charlie Treverton spent Sunday afternoon and had supper with Mr. G. T. McKenzie, Yarker.

Quite a few from this line attended the shower on Saturday night at the home of Mr. and Mrs. Arthur Shannon, 7th line in honor of Mr. and Mrs. Trydeau, four Lake Shannon who were recently married.

Mrs. Harold Treverton and girls and Mrs. Charlie Treverton called on Mrs. Arnold Hills, Marlbank and Bobby, on Monday afternoon.

Mr. and Mrs. Lorne McKenzie and Andrew Davis called on Mrs. C. Davis and Mr. and Mrs. Miles Olive and Norman Bradshaw on Sunday evening.

Miss Jewell Desmoreau of Canborro was an overnight guest of Miss Eileen Boldrick on Wednesday.

Mr. and Mrs. Arthur Boldrick attended a birthday party in honor of Mrs. J. Boldrick at the home of Mr. and Mrs. Harry Harrison, Wooler, on Sunday. Mr. and Mrs. Roy Boldrick and Eileen also attended.

Mr. and Mrs. Lorne McKenzie had dinner on Friday with Mr. and Mrs. Harold McKenzie and girls, Frankford.

Mrs. Harold Treverton and wearing called on Mrs. Camilla Treverton called on Mrs. W. Van Allen, Latta on Saturday morning.

Mrs. Allen Goodman and Mrs. Arthur Boldrick were hostesses to a miscellaneous shower for Mrs. Roy Boldrick and Eileen also to attended.

Mr. and Mrs. Lorne McKenzie had dinner on Friday with Mr. and Mrs. Harold McKenzie and girls, Frankford.

Mrs. Harold Treverton and wearing called on Mrs. Camilla Treverton called on Mrs. W. Van Allen, Latta on Saturday morning.

Mrs. Allen Goodman and Mrs. Arthur Boldrick were hostesses to a miscellaneous shower for Mrs. Roy Boldrick and Eileen also to attended.

Community

FINANCE CORP.
254½ FRONT STREET
A37-cr-m-t-w-th-f-tf

FRESH FISH

LAKE ONTARIO, LARGE SMELT. Dressed, boneless breast White Fish 49c Pickerel, Wolf Fish 29c Perch 39c
Quinte Fisheries, WO 6-6871. M23-tf

CLOCK & WATCH REPAIRS

ALL REPAIRS DONE LOCALLY in modern workshop by experienced watchmaker. Bring or mail to Hendy Simmons, 62 Dundas, West East. S14-tfn

ATTENTION

ATTENTION
FARMERS
CUSTOM GRINDING AND MIXING
COMPLETE LINE OF MASTER AND SURE-GAIN FEEDS
STIRK FARM SUPPLIES
PLAINFIELD
PHONE 14 THURLOW
J20-tf

INSTRUCTION

STENOTYPE, MACHINE SHORTland. Complete secretarial court reporting. Basic theory 50 words per minute in one month. Write Box 52, Ontario Intelligencer. S24-tf

(Advertisement)

KIDNEY AID FOR RHEUMATISM PAIN

After 35 years of success millions are made miserable by common urinary disorders. Waste impurities and bacteria often irritate the delicate passages from bladder to kidneys. Then backache, leg pains, dizziness, nervousness and rheumatic pains, such as backache, aches around neck, shoulders, arms, hands, back, hips, muscles, thighsand are felt. Nature helps the kidneys to flush out waste impurities and make them more alkaline. Then kidneys act well, pains go and feel refreshed. Try Cystex from your druggist today and be free from pain.

DEADLINES

FOR CLASSIFIED ADVERTISING

WORD ADS will be accepted until 12 noon the day previous to day of publication with the exception of Saturday.

SEMI DISPLAY ADS not more than 2 inches will be accepted until 10:00 a.m. the same day of publication with the exception of Saturday.

THE DEADLINE for semi-displays over 2 inches is 12 noon on the preceding day.

THE DEADLINE FOR SATURDAY EDITIONS FOR SEMI-DISPLAY AND WORD ADS IS 4:00 P.M. THE PRECEDING FRIDAY.

In Memoriams, Births, Marriage Announcements and Cards of Thanks will be accepted until 12 noon on Friday and until 10 a.m. the day of publication for Monday's edition.

CLASSIFIED RATES

MINIMUM CHARGE 90c
FOR ONE INSERTION
(not over 20 words)

TWO CONSECUTIVE INSERTIONS $1.60
THREE CONSECUTIVE INSERTIONS $2.25
EACH ADDITIONAL WORD UP TO 20 WORDS 5c
EACH ADDITIONAL WORD FOR CONSECUTIVE INSERTION 4c
SEMI-DISPLAY INSERTION CHARGE $1.25 per inch

Semi-Display 80c per col. inch

PLEASE NOTE:
ALL CASUAL AND TRANSIENT CLASSIFIED WORD ADS PAID WITHIN THREE DAYS OF FIRST INSERTION WILL BE ALLOWED A TEN PERCENT DISCOUNT

MORTGAGE LOANS — NOTICE

To those contemplating building or refinancing we suggest getting applications in as early as possible. We do our own inspections and valuations and can, therefore, give immediate action. Advisory service free. Money advanced as building progresses.

JAMIESON BONE & CO.
FIRE, AUTO, ETC. INSURANCE
DIAL WO 6-6705 163 FRONT ST.

CLASSIFIED ADVTS.

FOR SALE

WATER PUMPS
Remanufactured Original Equipment for Most Cars and Trucks
Deep Well Jets, Pressure Tanks, Cylinders
$6.95 exchange
Use Your Credit — We Install
CANADIAN TIRE
WO 6-8701

YELLOW FORMAL SIZE 12, with matching headpiece. WO 6-4231. A23-tf

FOR FAST EFFICIENT SERVICE call A & R Radio and Television Service. Service calls $3.75. WO 6-2442 or WO 6-2443. S24-tf

SCREENS, ALUMINUM IN MOUNtain and Pearl Ontario. In Belleville, Large boiler, pipe, lumber, 2 doors, 2 windows, 2 sinks, 2 bowls, 2 coffee tables in sections, other articles. Apply 32 Bell St. S24-tf

HELPS YOU REDUCE SLIM Mint Gum. At Hills Lettinger Drug Store. WO 6-5548. A29-1m

18 BUSHEL SEED WHEAT. Stanley Dafoe, Plainfield. Thurlow 10-R-31. S21-tf

ALL BUILDING MATERIAL from old Post Office in Belleville. Large boiler, pipe, lumber, 2 doors, 2 windows, 2 sinks, 2 bowls, 2 coffee tables in sections, other articles. Apply 32 Bell St. S24-tf

ELECTRIC STOVE, 3-BURNER, white, $20; Quebec heater, $3. 113 Queen St. S24-tf

GUNS BOUGHT SOLD, TRADED and repaired. Gun barrels bored. Remove live bolt; empties gas. Kelly's Sporting Goods, 110 Bridge. J9-26-tf

CLEARANCE 1962 DUO-THERM oil space heaters, priced from $89.95. Belleville Sheet Metal Products, Ireland's, 210 Front Street. S24-tf

ELECTRIC HEATER, WELL HEAT-ed room, $10. Phone WO 6-6853. S24-tf

A QUANTITY OF CHOICE MIXed Seeds, Apply Lot 29, 3rd Concession Tyendinaga, near Shannonville. S24-3t

POTATOES, EXCELLENT TABLE stock, 75-lb. bag $2, delivery per dozen. Parts, 1 mile east of Wellington. S24-tf

DUO - THERM OIL STOVE, double burner with blower, Excellent condition. $40. WO 6-2324. S24-3t

BELL 3-SPEED TAPE RECORDER, 365. Hi-fi stereo set $350. WO 6-2344. S24-3t

33 BU. GENESSEE WHEAT. Lower elevator. Lloyd Ireland or Chisholm's, Clifford Ketcheson, Marlbank. Phone Thurlow 10-R-32. S24-3t

1958 BUICK, 1931 PONTIAC, 1953 G.M.C. ½ ton pick-up. WO 6-6871. S24-tf

ROLL-AWAY BED, CEDAR chest, 50 lbs. feathers, Frigidaire phone table and chairs 2 antique chairs, kitchen chairs. WO 6-2344. S24-3t

OCILLOSCOPE, SWEEP AND marker generator, Hi-fi stereo equipment. WO 6-8532. S24-1-w

NEW BROADLOOM RUGS, 2 pieces 9 x 12, light brown, 1 lady's 2-piece navy suit and rose satin evening gown. WO 7-2373. S24-3t

15 CU. FT. WOODS FREEZER in 1 year old. Immaculate condition. $180. Also Viscount Organ $1400. WO 2-7077, 66 North Park Crescent.

COLEMAN OIL HEATER, TWO 45-gallon crocks with covers, 15 h.p. motor; trailer. WO 2-6407 after 5 p.m. S24-tf

WHITE WINGHAM COAL AND wood range. Used 1 year. WO 2-0318. S21-3t

ACCORDION, HOHNER CORSO, button type. Never used. $150. Lake Academy. WO 6-2344. S21-3t

FRIGIDAIRE CUSTOM IMPERial, automatic, 30" electric range, 8198 or $10 monthly. John Lewis Co., 283 Front St. WO 6-5325. S21-tf

THISTLE BABY CARRIAGE, with body; chrome high-chair, WO 2-0318. S21-3t

ONE 3-TON G.M.C. VAN BODY truck, 18 feet. Also 1 Avion 10-foot national stake, 12 foot; one 20 Ford stake truck; one walk-in cooler; one adding machine. WO 7-2373. S24-3t

RUGBY HELMET — $3.49
FACE MASKS — $2.19
RUGBY SHOES — $13.95
3% CASH DISCOUNT COUPONS
CANADIAN TIRE CORPORATION
WO 6-8701

TRAILERS FOR SALE

27 HOUSE TRAILER, FULLY furnished. WO 7-2373 after 5 p.m. S24-3t

FOR SALE OR RENT

JAEGER CEMENT MIXER, 2½ cu. ft. Lorne Johnston, R. R. 3, Corbyville, 35-R-23. S23-tf

PETS FOR SALE

BUDGIE BIRDS, BREEDING pairs, 2 cages, 1 with nesting strain. 48 Strachan Street. S24-tf

COTTAGES FOR SALE

ON WIDOW LAKE, WINTERized cottage, 3 bedrooms, with porch. Good fishing and deer hunting. Apply to Mr. Charles Pallo, R. R. 2, Halloway, EX 2-4462. S24-tf

LOTS FOR SALE

LOT 100' x 200' ON CONSECON Lake. WO 6-6871. S24-tf

1961 BMW 700 COUPE EXCELlent condition 15,000 miles. Slatter Radio and Appliance for snow tires on extra rims, many extras. 40 spring Street. Private sale, can be financed, will accept older Mercedes as trade-in. Phone WO 6-2737 or WO 2-4462 for After Hours. M23-tf

FRONT END ALIGNMENT, wheel balancing. Expert service. Bill Dellow Ltd., Coleman Street, WO 2-3482. S24-tf

1962 CHEVROLET IMPALA, 2-door hardtop, V-8, Powerglide. WO 3-2331. S14-tf

AUTOMOTIVE

'55 CHEVROLET BEL-AIR, NEW paint. New tires. Custom radio. Exceptionally clean. WO 2-8570. S24-3t

'55 CHEVROLET BEL-AIR, LOW mileage, 6 cylinder. Above average condition. Will sell reasonably or accept small tractor as trade-in. Telephone 962-2877 between 2 and 7. S21-3t

'56 MONARCH HARDTOP, AUTOmatic, new alio covers, new tires, A-1 condition. $795. Cadillac, automatic, all Cadillac options, A-1 condition, $995. Can be financed. May be seen at 40 Spring St. S24-3t

'58 CHEVROLET IMPALA, 4-door hardtop, WO 3-0811. S24-tf

ONLY 5
BRAND NEW DELUXE
VOLKSWAGENS LEFT
BUY NOW and SAVE
Tax Effective on Next Shipment
RUSSELL MOTORS
102 Front Street TRENTON
S23-24-26

REAL ESTATE FOR SALE

DUFFERIN AVE. 4 - BEDROOM BUNGALOW

One of the finest homes on the street, with one of the deepest lots on the street. This home features beautiful living room with open fireplace and panoramic picture windows, an ideal combination for family and company. The convenience of 2 bathrooms and 2 fireplaces. Broadloom throughout, pastel shade, walls-to-wall. Attached garage. This home is in excellent condition in appearance, and is comfort. Modern $13 at $1½%.

BLEECKER AVE. 1½ - STOREY

An attractive One End home in Quinte View Estates. Large living room, living room with fireplace and over, pastel shade. 3 bedrooms, finished rec room. An above average home for discriminating purchasers.

$800.00 DOWN
$11,700.00 FULL PRICE

Built to your order. 3-bedroom brick bungalow with full basement. Large living room with mahogany cupboards and lazy Susan. This offer does not last.

GERALD JOYCE
REALTY LIMITED
374 FRONT STREET
BELLEVILLE, ONT.
PHONE WO 2-3326
OPEN EVENINGS UNTIL 9 p.m.

W. J. McCORMICK
REALTY LTD.

ULTRA MODERN

IT'S SPACIOUS. This all brick bungalow has a separate entrance to lower level. Large living room with 3-shaped to 4 dining room. Kitchen has built-in oven and range. Master bedroom with an abundance of cupboard space. Full bathroom with vanity. 2 family-size bedrooms including master bedroom with panelled walls. Full basement with finished rec room and fireplace. Price $15,700.00. Reasonable down payment. Balance on one, IN.H.A. mortgage.

NORTH END

Vicinity of Lemoine and College Streets. 11½-storey residence features 3 bedrooms, 4-piece tiled bathroom, separate dining room, kitchen and 2-piece bathroom on the first floor; two extra bedrooms on the second floor. Full basement. Oil furnace. Lot 66 x 132 ft. Full price $13,500. Near school and bus line. Asking price $11,400.00. Good terms available.

FAMILY FITTED

Clay brick split-level with built-in garage. Located on a 60 x 123 ft. lot. Has 3 bedrooms, tiled bath and 4-piece tiled bathroom on the second floor. Kitchen with dining area, built-in oven and cupboards and a spacious living room. Full basement. Front entrance leads into a large vestibule. Aluminum storm windows and screens. Has a 2-piece wash room. The good size garage is ideal for the handy man's workshop. Asking price $17,500.00.

Exclusive Agents
W. J.
McCormick
REALTY LTD.
89 STATION STREET
WO 2-3297
OPEN UNTIL 9 P.M.

SITUATED AT THE EAST END of Consecon, this 3-bedroom bungalow is modernized, full sized basement, laundry tubs, hot water heating, 4-piece bath, only 1 year old, on 150' x 200' lot. Priced right to Frank E. Carter, R. R. 1, Hillier, Ont. S24-2t

GORDON WOODS

REAL ESTATE BROKER
Member of the Belleville Real Estate Board
159 FRONT STREET
WO 6-4471

4 BEDROOMS

Separate dining room, extra 3-piece bath in basement, fully finished, choice residential area, ideal for children, close to schools and shopping, family dwellings. Also, one lot with 66 ft. frontage on Lot No. 19, Con. 3, Thurlow, between highways No. 14 and 37. Price $700.00. tf

$14,500

Full price for this 3-bedroom clay brick bungalow on Smith Crescent. Features dining room, 4-piece tiled bath, with separate recreation room in the full basement, decorated throughout, storms and screens.

LAMBERT DRIVE

Have you ever dreamed of owning a tri-level? Here's your chance to own a real beauty. Large living room with picture window, 4-piece tiled bath, with vanity, real family and kitchen with an abundance of cupboards, divided basement, with finished recreation room, complete with built-in bar and refrigerator, automatic oil screens, storm doors, fenced and attached carport. $2,800 down will do.

OFFICE: WO 6-6471
AFTER OFFICE HOURS
IF NO ANSWER CALL
GORDON DETLOR — WO 3-4174
GORDON WOODS — WO 6-6471
W. J. MILLER — WO 2-5000

PRINCE OF WALES DRIVE

3-bedroom, 1½-storey home with 4-piece bath, hardwood floors, large landscaped lot. Asking $7,500.

3RD. SON. THURLOW

Modern 3-bedroom brick bungalow, 4-piece bath, full basement, oil heat. Extra large lot. Asking $14,000.

CATHERINE ST.

4-bedroom brick 2-storey home with 4-piece bath, hardwood floors, dining room, modern kitchen, full basement, garage. Asking $14,500.

CEDAR ST.

4-bedroom, 2-storey brick home with double living room, dining room, 4-piece bath, basement and garage. Asking $15,000.

D. E.
STOREY
REAL ESTATE BROKER
WO 2-0497
S24-2tf

THE CHANCE OF A LIFETIME TO OWN YOUR OWN HOME

Not a Pre-fab But, Custom Built with "Trend of the 60's" Design

We'll build your home to the stage of completion you can afford or Ready-to-Move-In — Ready to Live In — At work done by our own craftsmen under our direct supervision.

NO MONEY DOWN
PAYMENTS LIKE RENT

CHISHOLM'S
(ROSLIN) LTD.
Phone Tweed 190
M17-tf

THREE-BEDROOM, BRICK AND FRAME ON WEST HILL. $13,500 Terms. Full price $13,900. Just 2 years old.

NORTHPORT: 2-storey, 3 bedrooms, on 1 acre of land. Fruit trees. Full basement, oil heat and furnace. Full price $12,500.

BLOOMFIELD. 4 bedrooms, Brick Executive Home. Situated on 1 acre of land. Double garage, broadloom, many extras. Immediate possession. Low down payment and oven. Call for an appointment.

D. J.
WHALEN
Real Estate Broker
229 FRONT STREET
WO 3-4239
— Sales Representatives —
MRS. J. BOWERMAN—WO 3-1216
MRS. D. STOCKS — WO 6-5234
MRS. I. ARMSTRONG—EX 2-4462
S21-24

Stirling — Cement Block DOUBLE HOUSE

Centrally located. All conveniences. In good state of repair. Immediate possession. Terms can be arranged.

G. A. WHITEHEAD
EXeter 5-3140
S20-tf

PRICED FOR QUICK SALE
ATTRACTIVE BRICK SPLIT LEVEL

In East End. 2 bedrooms, dining room, large kitchen, basement playroom, patio. Fully landscaped. Paved Street with curbs.

Near School, Churches, Bus and Shopping Centre

15 LAMBERT DRIVE
WO 2-4850
S23-2t

REAL ESTATE FOR SALE

HOME IN THE COUNTRY. GOOD place to retire, farm, or make excellent hunters' home. Two buildings complete with electricity, etc. Apply to Mrs. Doris Shortis, R. R. 3A, Tamworth, Ont. S24-tf

BRICK SCHOOL BUILDINGS

One with lot 132 ft. x 165 ft. Has well. Situated in Lot No. 21, Con. 3, Thurlow Township. Price $1,500.00 or best offer considered. Second with lot 132 ft. x 165 ft. Has well. Situated in Lot No. 22, Con. 3, Thurlow Township. Price $1,500.00 or best offer considered. Both of these buildings suitable for conversion into family dwellings. Also, one lot with 66 ft. frontage on Lot No. 19, Con. 3, Thurlow, between highways No. 14 and 37. Price $700.00. tf

CENTRE THURLOW SCHOOL AREA
Clare Hamilton, Real Estate,
Corbyville, Ont. S21-3t

MONEY TO LOAN

CASH
UNLIMITED FUNDS
FOR 1st or 2nd MORTGAGES
Advisory Service at No Obligation
D. F. STOREY
Real Estate Broker
338 PINNACLE STREET
WO 6-2746
S15-sr-r-m-s-tf

PHONE FOR A LOAN
$50 to $5,000
Call BERNIE WANNAMAKER
WO 2-4576
If Unable To Drop In At Our Office Our Representative Will Gladly Call at Your Home

LOST

WHITE AND BROWN DOG, part Spaniel, wearing collar, answers to "Rags." WO 6-8073. S24-tf

WATER SERVICE

Sunday Sept. 30th
Sunday Oct. 7th
Sunday Oct. 14th
Sunday Oct. 21st
Sunday Oct. 28th
Sunday Nov. 4th
Sunday Nov. 11th
Sunday Nov. 18th
Sunday Nov. 25th
Sunday Dec. 2nd
Sunday Dec. 9th
Sunday Dec. 16th
Sunday Dec. 23rd
Sunday Dec. 30th
Sunday Jan. 6th
Sunday Jan. 13th
Sunday Jan. 20th
Sunday Jan. 27th
Sunday Feb. 3rd
Sunday Feb. 10th
Sunday Feb. 17th
Sunday Feb. 24th
Sunday Mar. 3rd
Sunday Mar. 10th
Sunday Mar. 17th
Sunday Mar. 24th
Sunday Mar. 31st
Sunday April 7th
Sunday April 14th
Sunday April 21st
Sunday April 28th
Sunday May 5th
Sunday May 12th
Sunday May 19th
Sunday May 26th
Sunday June 2nd
Sunday June 9th
Sunday June 16th
Sunday June 23rd
Sunday June 30th
Sunday July 7th
Sunday July 14th
Sunday July 21st
Sunday July 28th
Sunday Aug. 4th
Sunday Aug. 11th
Sunday Aug. 18th
Sunday Aug. 25th
Sunday Sept. 1st
Sunday Sept. 8th
Sunday Sept. 15th
Sunday Sept. 22nd
Sunday Sept. 29th

FRESH FISH

LAKE ONTARIO, LARGE SMELT. Dressed, boneless breast White Fish 49c Pickerel, Wolf Fish 29c Perch 39c
Quinte Fisheries, WO 6-6871. M23-tf

CLOCK & WATCH REPAIRS

ALL REPAIRS DONE LOCALLY in modern workshop by experienced watchmaker. Bring or mail to Hendy Simmons, 62 Dundas, West East. S14-tfn

ATTENTION

ATTENTION
FARMERS
CUSTOM GRINDING AND MIXING
COMPLETE LINE OF MASTER AND SURE-GAIN FEEDS
STIRK FARM SUPPLIES
PLAINFIELD
PHONE 14 THURLOW
J20-tf

INSTRUCTION

STENOTYPE, MACHINE SHORTland. Complete secretarial court reporting. Basic theory 50 words per minute in one month. Write Box 52, Ontario Intelligencer. S24-tf

(Advertisement)

KIDNEY AID FOR RHEUMATISM PAIN

After 35 years of success millions are made miserable by common urinary disorders. Waste impurities and bacteria often irritate the delicate passages from bladder to kidneys. Then backache, leg pains, dizziness, nervousness and rheumatic pains, such as backache, aches around neck, shoulders, arms, hands, back, hips, muscles, thighsand are felt. Nature helps the kidneys to flush out waste impurities and make them more alkaline. Then kidneys act well, pains go and feel refreshed. Try Cystex from your druggist today and be free from pain.

DEADLINES

FOR CLASSIFIED ADVERTISING

WORD ADS will be accepted until 12 noon the day previous to day of publication with the exception of Saturday.

SEMI DISPLAY ADS not more than 2 inches will be accepted until 10:00 a.m. the same day of publication with the exception of Saturday.

THE DEADLINE for semi-displays over 2 inches is 12 noon on the preceding day.

THE DEADLINE FOR SATURDAY EDITIONS FOR SEMI-DISPLAY AND WORD ADS IS 4:00 P.M. THE PRECEDING FRIDAY.

In Memoriams, Births, Marriage Announcements and Cards of Thanks will be accepted until 12 noon on Friday and until 10 a.m. the day of publication for Monday's edition.

CLASSIFIED RATES

MINIMUM CHARGE 90c
FOR ONE INSERTION
(not over 20 words)

TWO CONSECUTIVE INSERTIONS $1.60
THREE CONSECUTIVE INSERTIONS $2.25
EACH ADDITIONAL WORD UP TO 20 WORDS 5c
EACH ADDITIONAL WORD FOR CONSECUTIVE INSERTION 4c
SEMI-DISPLAY INSERTION CHARGE $1.25 per inch

Semi-Display 80c per col. inch

ALUMINUM WINDOWS NOW

NOTHING TO PAY
UNTIL JUNE, 1963
BRUCE MAY MFG.
39 DUSSEK ST.
(Off Stanley)
WO 6-6080
S24-3t

INSTALL ALUMINUM WINDOWS NOW

NOTHING TO PAY
UNTIL JUNE, 1963
BRUCE MAY MFG.
39 DUSSEK ST.
(Off Stanley)
WO 6-6080
S24-3t

D. J.
WHALEN
Real Estate Broker
229 FRONT STREET
WO 3-4239
S24-tf

Business Service Directory

ACCOUNTANTS

Accountants
JOHN E. LEWARS C.A
317 Pinnacle Street,
Belleville, Ont.
Phone WO 8-4803 Jy2-19

GEO. A. WELSH AND COMPANY
320 Chartered Accountants
Bank of Montreal Bldg.
Cobourg
W. S. Gibson, C.A. — Resident C.A.
Cobourg - Cornwall - Picton
Pembroke M1-19

ALUMINUM SIDING

Free Aluminum Door
No More Painting
Reheatility with
Aluminum Insulated Siding
Inground
Awnings
885 100 storms Sold
WO 2-4325 Ap26-1m

ARCHITECTS

WATSON AND WISHARD
Architects
219 Front St. — Belleville, Ont.
M26-1y

AUTO PAINTING

Auto Painting
Rondeer Panel Service
Body and Fender Repairs
24-HOUR SERVICE
BELLEVILLE AUTO BODY
West Metro Street
2 Blocks East of Sidney Street
Phone WO 8-7455 Ap4-6m

BUSES

BUS SERVICE TO TRENTON AND
AIR STATION
Leave Belleville
Daily Exc. Sunday and Holidays
8.45 a.m.
10.55 a.m.
12.05 p.m. Sat. only
2.00 p.m.
3.30 p.m. Sat. only
4.10 p.m.
5.25 p.m.
7.00 p.m.
11.30 p.m. Fri. & Sat. only
Buses Leave Mountain Mtr Sales
211 Pinnacle St. — Phone WO 8-4811
Charter Coaches
RATHBUN BUS SERVICE LTD.
Trenton Ont — Phone EX 3-3515 Jn7-1y

CEMENT WORK

Chimneys Built and Repaired
Stone or Brick Work
Fireplaces and Fireplace
Cement Grading
WO 8-2323 M1-6m

CONCRETE

W. Bailey & SON
All Types of Concrete Work
Residential
Residential and Industrial Repairs
and Alterations
Backhoe Work
Trenching and Pipe Laying
Phone WO 8-2869 D6-1y

DECORATOR

KENT GEMT
Repair, refinishing furniture,
Cane seating and Service
Drywall Taping, Sanding and Plastering
Odd Jobs
WO 8-2126 A14-3m

DRESSMAKING

"ORIGINALLY YOURS"
Dressmaking and Designing
Complete Bridal Service
Alterations
Reasonable Rates
WO 8-7844 Jy17-3m

Slip Covering, Draperies,
Dressmaking, Alterations,
FREE ESTIMATES IN YOUR
HOME
All Work Guaranteed
WO 8-7632 A22-3m

FARM AND GARDEN

Pond Stock Service
BRIEFLY SPEAKING FARMS
A New Daily Service in Removal
of Dead or Crippled Animals
Prompt Calls Appreciated
Phone Collect
Peterborough Riverside 3-2827
Clarence St. RR1CE2,
Bowmanville
M7-26-6m

FLOORS AND WALLS

FIDOTTI - PARKE LTD.
Tile and Terrazzo Contractors
Dealers in Ceramic and
Wall Tile
Terrazzo Floors Guaranteed
Repairs on Tile and Terrazzo
Cement finishing a Specialty
Phone WO 8-7433 or WO 8-0369
L. Motton — President — WO 2-4280
Ja3-1y

FLOOR FINISHING

EARL DARRAH
Dial WO 8-6673—32 French St. East
Sanding Machines and Floor
Polishers for Rent.
Expert Installation on Mastic
Rubber Tile and Marbletex Floors
— Free Estimates —
M26-1y

INSULATION

Now is the Time to
Insulate Your Home
Enjoy Year-Round Comfort
and Lower Fuel Costs
Free Estimates — Lower Cost
DEALERSHIPS INVITED
KINGSPAN
363 Wilson Rd. S. Peterborough
Riverside 3-2827
"19 Years of Insulation Service
to Eastern Ontario"
M10-1y

LAUNDRY

COIN OPERATED

WESTINGHOUSE
LAUNDROMAT
Speed
Laundromat
Ltd
89 Station Street
at
Cannifton Road My16-6m

MIMEOGRAPHING

MIMEOGRAPHING
RUBBER STAMPS

THE JAMES TEXT LIMITED
Fast, efficient work covering all
needs. Reports, Circular Letters,
Invoices, Price Lists, Manuals,
Etc. Day service on all types
of Work. Mimeographing Re-
cutting and Repairs.
Ja3-1y

MUSIC

Music Schools
Private Instruction for
Beginners
Experienced Teacher
Also Instruction for
Guitar, Mandolin,
Baritone Ukulele, etc.
CHARLIE KAPLAN
Musical Supplies
386 Front Street, Belleville
WO 8-2078 My15-1y

PLUMBING & HEATING

CHAPMAN
PLUMBING & HEATING
70 North Park Crescent
WO 8-5284
Plumbing, heating, sewerlough-
ing, water boost, pressure
systems. New installations and
repair work. Ap16-3m

RADIATOR REPAIRS

Repairs to All Makes of Auto
and Road Machine Radiators
We Do Cleaning and Supply New
Cores if Required
Reasonable Prices
FOLEY FOUNDRY & MACHINE
CO. LTD.
34 Wallbridge Road
WO 8-2791 S18-3m

RUG AND UPHOLSTERY CLEANERS

WOODWARD DURACLEAN
Rug and Upholstery
Cleaning
Call WO 8-3355
Rug and Upholstery Cleaning
Carpet Laying and Repairing
— Free Estimates —
Ap16-6t-tf

RENTALS

Typewriter and Adding Machine
Rentals
UNDERWOOD LTD.
10 Bridge Street East
WO 2-1410
Special Student Rates

M16-3m

RUBBER STAMPS

All Kinds of Rubber Stamps
Made to Order
"The Way You Want It"
McSorley Service Exhibits at
O'KEEL SALES LIMITED
115 Front Street
SCHWARTZ LTD.
170 Front Street
THE JAMES TEXT LTD.
179 Church Street

SCAFFOLDING

Safety Steel Scaffolding
Large Stock on Hand
Erected or Sold
FOLEY SCAFFOLD COMPANY
85 Wallbridge Road
WO 8-5701 S14-3m

SERVICE STATIONS

JIM TEWKSBURY
TEXACO SERVICE STATION
405 West Bridge Street
WO 8-6149
Open Every Night Except Sunday
Lubrication — Tires — Batteries
Mufflers and Tail Pipes
Installed
Personalized Service
Guaranteed Workmanship
Je16-1y

SERVICES

O'BRIEN'S TREE SERVICE
Tree Cabling Tree Trimming
or Removal Hedges, etc.
Free Estimates
Every Job Insured
WO 8-4233 S21-3m

Septic Tanks Pumped On
Short Notice
LORNE ROHARCK
WO 2-6722
(Originally WO 8-5663) Ap6-3m

SPRING SERVICE

We Re-arch, Repair and Install
All Makes of Springs
Truck Springs
Front Springs a Specialty
New
FOLEY FOUNDRY & MACHINE
CO. LTD.
34 Wallbridge Road
WO 8-2791 S18-3m

STORAGE

Outboard Boat Storage
Repairs — Refinishing
Wood — Aluminum — Fiberglas
Outboard Motor Storage
Repairs — Service
Johnson Evinrude — Gale
4 VIKING DEALERS
QUINTE MARINE
No. 2 Highway
½ Mile East of Belleville
Telephone: Zenith 54750
(no toll charge) M29-1y

TYPING SERVICE

Typing Service,
Offset Printing With the
Printed Look
Mach Clerical Service Thru Stencil
Mimeographing
Running Plate Flats 4.25
50c per hundred
Paper, Envelopes
FREDYE ENTERPRISES
322 Pinnacle Street
WO 8-2839 J27-1y

TV SERVICE

TV Antenna Installation & Sales
Expert Service on All Radio Makes
All Replacements Guaranteed
CIRCLE TV SERVICE
(Belleville) Ltd.
380 Coleman St. WO 8-4776
Ap6-4c-1y

TRUCKING

Sand, Gravel Fill, Crushed Rock
Trucks and Loaders Installs
Haulage, etc.
Free Estimates
WO 8-2117
PHONE IVAN MAY
Jy12-1y

TYPEWRITER

REPAIRS AND RENTALS

THE JAMES TEXT LIMITED
Prompt and Efficient Repairs on all
Typewriters and Adding Machines
Sales
152-154 Front St.—Phone WO 8-5772
Ap6-4c-1y

WELL DRILLING

Deepening, Screening, Blasting, Windows
Pulling
Dial Napanee 354-3616 Ap26-1m

WINDOW CLEANING

CLARK WINDOW CLEANING
Floors — Scrubbing, Chimneys
Walls, Ceilings, Moving
35 Holgate St. — WO 8-4662
M26-1y

SERVICES

MALCOLM BROS. FLOOR AND
WINDOW CLEANING SERVICE
Cleaning. WO 8-2296, or WO
8-8376. Je28-1y

BULLETINS FROM BIRDLAND

MIGRATING CHIMNEY
SWIFTS

By Winston Wilson

Chimney swifts are quite unique in Birdland. From the time they arrive in Canada about the beginning of May until they leave in the early part of September, their habits are strongly adapted to life. Designed to practically live on the wing, they rest only when in a chimney or, before the spread of civilization, in a hollow tree. Consequently their feet are unusually small and weak and their mouths extra large, for catching up tiny flying insects as they swoop through the air. They remind us of swallows, but actually are not related to those birds at all. Their bodies are cigar shaped, their wings narrow, slightly curved, and stiff; their exceptionally short tails end in needlelike points which are clinging to the perpendicular interior walls of chimneys.

BUILDING

As the swift flies past an old tree it breaks off dead twigs with its feet and carries them inside a chimney for its nest. These are attached to the wall by glutinous bird saliva and occasionally one or two dead leaves. The nest is made in the shape of a quarter hemisphere and covered with shining saliva until it looks like a well-varnished piece of wicker furniture.

Four or five pure white eggs are laid. The nestlings are fed diminutive flying insects, the feeding often continuing after dark.

The date of departure from their Canadian homes (Newfoundland to southeast Saskatchewan) depends largely upon the weather. High winds and heavy rains mean no dinner. Otherwise all are promoted for both speed and endurance, migration holds no difficulties for them. But the young must be strong enough and the adults must fatten up before the long journey.

TRAVEL ALL DAY

Unlike seed eaters, chimney swifts are able to fly and feed simultaneously, and therefore travel by day. They find it possible to rest at night. The trip is made in large flocks in loose formation. No other species join them, as other birds could not keep the pace. Just as each year the same individuals occupy the same chimney for breeding, so year after year the same large chimneys on their migration route are used as hotels where stop-overs may be made. Towards dusk the swiftly hundreds of swifts are seen throughout their wings over their backs and one by one disappearing down the big stack.

Only in this 20th century has the winter home of chimney swifts been discovered. Now we know they are on their way to the Amazon Basin of Brazil in South America.

NO PAPER?

CALL

Checker Taxi

WO 8-6464

IF YOUR ONTARIO INTELLIGENCER HAS NOT BEEN DELIVERED BY 7.00 P.M. (7.30 ON FRIDAYS), CALL WOodland 8-6464 and Checker Taxi will take one to you as soon as possible.

NEW PHONE NUMBER

COMMERCIAL PRINTING DEPARTMENT
OF THE
ONTARIO INTELLIGENCER

WO 8-5666

SHERRIFF W. I. NEILSON, Manager

Northport

NORTHPORT — Mr. and Mrs. Ernie Mowbray, Woodrous, were Sunday supper guests of Mr. and Mrs. Roy Mowbray and family.

Mrs. D. Folkard was a Sunday supper guest of Mr. and Mrs. Seth Barker.

Mr. John Carnegie and Peter, Kingston, were Friday overnight and Saturday guests of Mr. and Mrs. Donald Kotcha- and family.

Mr. and Mrs. Roger Keep and family, Toronto are spending holidays with Mr. and Mrs. Jim Lindsay and Ricky and were guests one day of her sister and family, Mr. and Mrs. Don Chapman and boys, Odessa.

Mr. and Mrs. Fred Wannamaker, Belleville, spent Saturday with Mr. and Mrs. Bud McDermaid and girls.

Mrs. R. Hineman and pupils were among the many who attended at Picton Fair on Thursday. The school parade of nearly 3,000 pupils and teachers, marching band, horses, ponies and majorettes was a most colorful sight. There were many pictures shown of the fair on Thursday over the T. V. and television news from Kingston.

Mr. and Mrs. Lee Thompson, Bloomfield, and Mr. and Mrs. Elmer Valleau, High Shore Road, were Sunday guests of Mr. and Mrs. Howard Mills and family, and Mr. and Mrs. H. Minaker, Kingston, were supper guests in the same home.

Mr. and Mrs. Fred Kotcha- have attended the September Gideon meeting at Mr. and Mrs. Mr. and Mrs. V. Weir, Belleville, on Wednesday evening.

Mr. and Mrs. Robert Greer, Jr. well spent the weekend in Toronto with their daughters and families.

Rally Day will be observed in the United Church on Sunday evening with the Sunday school pupils and teachers taking part.

Stirling

STIRLING—Mr. and Mrs. Hector Eggleton, Mr. and Mrs. Maurice Mason, Mill Street attended the Sleeper-Anderson wedding, at Bancroft, on Saturday September 15th.

Mr. and Mrs. Sandford Hubble, Belleville, Mrs. Ella Longberry of Cobourg spent Saturday with Mrs. Janet Utman, Front Street and attended Stirling Agricultural Fair in the afternoon.

Mr. and Mrs. Claude Tucker, also Mr. and Mrs. A. Caskey, of Murray Township and Mr. and Mrs. Frank Cromwall of New York State were dinner guests of Mr. and Mrs. Carman on Front on Thursday.

Mrs. John Hay, Mount Pleasant, Mrs. Fanny Simpkins, Mrs. Mabel Mrs. Blanche Reid, of Stirling, and Mrs. Mona day evening with Mrs. Janet Utman.

Mrs. Thomas MacConnell is holidaying with Mr. and Mrs. R. L. Patrick of Stella, Manitoba.

Miss Linda Wilson, daughter of Mr. and Mrs. Elwood Wilson is a student at the Canada Business College, Toronto.

John Valchar is a patient in the Belleville General Hospital.

The Rev. William Gilbert of Ottawa was in charge of the service at St. John's Anglican Church on Sunday morning.

CANADIAN FAMILY

The Stirling-Rawdon District High School held their annual graduation party held at Club Canara, Belleville on Friday evening. The group included the Grade 13 students who graduated in June and the new class in September. The staff members and their wives were in attendance and several guests. Principal John L. Good and Lyle Couch, president of the student council were in charge of the ceremonies. Several gave toast addresses of congratulations. The group enjoyed dancing following the banquet.

Couple Charged Following Two Kennel Raids

TYMMINS (CP) — Charges have been laid following two raids in this area by Ontario Humane Society officials and police.

Mr. and Mrs. Frank Gray, operators of Valley View Dog Kennels, have been jointly charged with failing to provide the necessaries, food and shelter for six dogs, five puppies and seven cats.

Archibald McInnes, a former employee at the Grays' kennels, has been charged with failing to provide the necessary food, care and shelter for an estimated 35 dogs, and puppies found in a shack on bushland in Murphy Township.

Fifty-five animals were seized in the raids Friday and 26 of them were ordered destroyed because they were starved and diseased.

Cross-Canada Survey

University Costs Higher In Maritimes But Little Change Noted Elsewhere

By JIM PEACOCK
Canadian Press Staff Writer

Dad has to dig a little deeper this fall to send his offspring to one of the larger universities in the Maritimes.

But a Cross - Canada Survey by The Canadian Press shows basic costs are generally unchanged from last term at most of the country's universities.

Tuition fees and charges for room and board have been increased at Dalhousie in Halifax, St. Francis Xavier in Antigonish and Acadia in Wolfville, the three larger schools in Nova Scotia; and at the University of New Brunswick in Fredericton and Mount Allison in Sackville.

Spokesmen for all five attributed increased costs to higher salaries and higher operating costs.

Tuition charges jumped by as much as $80 on residence rates by up to $50 a term, giving Maritime fees rates on a level with the highest in Canada.

Elsewhere in Canada's larger universities, tuition fees have been increased by $50 in some courses at the University of Ottawa; by $40 for general arts at Western University and by $50 for engineering and law at the University of Sherbrooke. The balance have held the line.

FEDERAL GRANTS UP

Residence charges have been boosted by $50 a term at McGill, by $100 at Bishop's University in Lennoxville, Que.; by $30 at the University of Toronto; and by $25 to $30 at Assumption University in Windsor, Ont., where new residences have been opened.

In areas where fees have not gone up this year, university officials say increased costs of living are being met by fee adjustments made the previous year; by an increase to $1.50 per head in the federal government's per-capita grants; and—in Quebec and Ontario—by increased provincial government assistance.

The five universities in Western Canada — Manitoba, Saskatchewan, Alberta and British Columbia—boosted tuition fees last term and this year are maintaining them. Both tuition and residence rates.

Memorial University in St. John's, Nfld., also is holding the line and registrar H. T. Renouf says it's largely because students can't afford any increase.

Biggest boost in tuition fees came at Dalhousie. The fees previously were based on the number and type of classes taken, besides courses. Now it is a flat rate for a given course and in effect means a general all - round increase of $465 this term, pays $80 more than he would have last year.

SASKATCHEWAN AT LOW

Tuition fees are up between $35 and $50 a course at New Brunswick, Acadia $40 and $50 a course at Acadia, between $25 and $65 a course at Mount Allison and $100 in the over-all tuition - residence rate at St. Francis Xavier's. The provincial school where room, board, laundry, medical services and tuition charges total $1,125 for a general arts student.

A general arts student pays tuition fees of $465 at Dalhousie, $425 at King's-Dalhousie, $425 at Acadia and $440 at Mount Allison.

These compare with $220 at Memorial in Newfoundland; with $485 at Western, McMaster, Carleton and Assumption and $410 at Queen's and Toronto in Ontario; with $425 at McGill, $460 at Bishop's and $300 at Sherbrooke and Sir George Williams in Quebec, and $348 at B.C., $300 at Manitoba, $250 at Alberta and $300 at Saskatchewan.

A general arts student living in residence at these schools need $1,103 for tuition and room-and-board charges, or only by the $1,175 for the same at McGill.

New Brunswick charges $1,000; Mount Allison $1,050.

At the other end of the scale is Manitoba at $720, Saskatchewan's charges are $740, Alberta's $800 and British Columbia's $936 while Queen's totals $980 and Toronto $1,000—all figures including the arts tuition fee and room and board where a student shares a residence room.

Tuition fees pay less than one-third of the operating costs at most of the universities in Canada. At Manitoba, for instance, student fees comprise 18 per cent of the total budget.

At other universities the percentage covered by student fees is Alberta and Saskatchewan 20; B.C. 26; Toronto 21.5; Assumption 25; Ottawa 30; Western 32; McMaster 36; Carleton 42; McGill 27; Laval 25.

In New Brunswick and Nova Scotia, these fees cover half or more than half of the operating costs at every school except the University of New Brunswick where the figure is 49.

In most areas, provincial, federal and municipal government contributions provide the larger share of university costs with the Prairie provinces leading in this regard.

ALBERTA PAYS MOST

Alberta gets 79 per cent of its costs from government grants, Manitoba nearly 60 per cent, Saskatchewan 52 per cent. British Columbia gets 42 per cent of its budget from government contributions.

In Ontario, the percentages run from 33.8 per cent at Trent to 40 at Western and McMaster, 42 at Queen's and 50 at Ottawa.

In Quebec, where student fees have been boosted and most schools since the provincial government agreed two years ago to accept provincial government contributions to universities, McGill receives 41 per cent of its costs through provincial contributions, the University of Montreal nearly 50 per cent and Sherbrooke 75 per cent.

Premier Frank Xavier gets 41 per cent of its costs from governments, but no exact figures have been given the other schools in the Maritimes.

Dr. Claude Bissell, Glover, comptroller of the University of Western Ontario, said fees there have been being increased generally this year "because of moderate increases in government aid, especially from the provincial government."

Principal Douglas Wright of McMaster and Dr. Bissell also suggested that one reason for holding the line has been that the provinces have become somewhat more liberal in increasing the needs of universities.

MORE FROM PROVINCE

Dr. Bissell, the comments to this effect were more pronounced.

"We are now getting generous assistance from the provincial government," said registrar Colin Douglas of McGill, "and we would not be justified in raising fees and making the students pay more under these conditions."

Vice - principal Douglas Burns Clarke of Sir George Williams University said "we now are getting adequate grants . . . and the provincial government has asked Quebec universities not to raise tuition fees."

Andre Bachand, assistant to the rector at the University of Montreal, said fees have not increased because "the provincial government feels this is what students should pay and they can pay."

Laval have given us additional grants to maintain these fees," he said. "They are apparently trying to make higher education available to a larger part of the public in Quebec."

Higher salaries to keep professors on staff and increased cost of materials and modern teaching plants have brought increased charges to students at nearly every university in Canada during the last five years.

QUEBEC FEES DOWN

At British Columbia, all tuition fees went up $100 this year. Alberta boosted its fees by from $70 to $115, those at Saskatchewan went up $50, Manitoba's engineering fee is $75 to $100 a course higher than five years ago, Queen's is $100 to $150 higher and McMaster $50 to $100.

Only in Quebec, where fees came down in 1960 after several years when the late Premier Maurice Duplessis refused to allow the universities to accept federal grants because he claimed they interfered with provincial autonomy, has the trend been reversed.

At McGill, for instance, fees for general arts are $25 lower than they were in 1957-58 and those for medicine are $50 lower. At Laval, fees have not been changed since 1956-56.

Spokesmen across the country indicated that costs will continue to rise at more expensive equipment is required and as salaries go up to keep professors in an extremely competitive field.

More fee increases appear almost inevitable, their size depending in large measure on the amount of support given to universities by governments.

SAILORS QUIT

REGGIO CALABRIA, Italy (AP) — An Italian freighter sailed for Cuba Friday night with a Soviet cargo and a new captain and crew members replacing those who quit in last week rather than ferry goods for Fidel Castro. The 6,908-ton Atrevo was tied up in the port for a week after 12 sailors left during bunkering operations while en route from the Soviet Black Sea port of Novorossisk.

Rawdon

RAWDON — Miss Marilyn Stewart of Stanwood spent the weekend with Miss Pauline Johnson.

Mrs. Troy Jookman was a patient in the Belleville General Hospital, last week.

Ross Hoard returned home on Friday from a holiday in Deseronto, Mohawk.

Mr. and Mrs. Earl McAdam and Mr. and Mrs. Donald Sharp enjoyed a motoring trip last week to North Bay and Manitoulin Island. During the week they visited Sault Ste. Marie and also enjoyed a cruise on Georgian Bay.

Paul Jeffs spent a few hours last week with his parents, Mr. and Mrs. Wm. Jeffs.

Approximately 100 people from Mount Pleasant-Rawdon community attended the Stirling Fair on Saturday. Many Rawdonians were in attendance from various points of the township.

Byron Hubble and Kenneth Sharp have began their educational career at the Allan Public school, S.S. 3, Mount Pleasant-Rawdon.

Mr. Fred Sharp attended Wellman's anniversary on Sunday and spent the day with Mr. and Mrs. Jack Sharp and family.

Rawdon friends extend birthday felicitations to Mrs. Fred White, fourth concession, who celebrated her 80th birthday on Saturday, September 22nd.

Mr. Ray Spencer and friend of Ottawa spent the weekend with his mother, Mrs. Merle Spencer.

Mr. and Mrs. Kenneth Weaver visited her father, Mr. William Pollard at Bridgenorth on Sunday.

THE LITTLE WOMAN

ATTENTION

ONTARIO INTELLIGENCER READERS

DUE TO BANK CLOSINGS ALL DAY SATURDAYS — YOUR PAPER BOY WHO DELIVERS YOUR ONTARIO INTELLIGENCER WILL COLLECT EVERY THURSDAY EVENING.

YOUR ONTARIO INTELLIGENCER PAPER BOY IS A "LITTLE MERCHANT" WHO DEPENDS ON YOU FOR THE SUCCESS OF "HIS BUSINESS" — PLEASE SEE THAT HE GETS HIS "PAY" ON TIME.

Remember: Collection Thursday Evenings

Your Car

Coil Plays Vital Part In Ignition

By EUGENE R. MILMOE

Ignition coil failure is not one of the more common headaches . . . thus, many car owners may be unaware of the vital part it plays in the ignition system, the condition which affect it, and the troubles it can cause.

The coil acts as a transformer, converting low voltage from the battery generator circuit to high voltage, which is delivered through the distributor to the spark plugs.

Although the coil gives comparatively little trouble, it is affected by excessive heat, moisture, corrosion, grease and dirt. Loose connections or a cracked tower are also conditions to watch for.

Erratic missing, stalling and hard starting are the usual symptoms when the coil is failing or not functioning properly.

From M. R.: "Why are frequent oil changes needed if the filter cartridge is replaced often enough?"

(A) The filter doesn't screen out everything — gas, water, acids or tiny particles of grit or metal can still contaminate the oil.

G.C. writes: "A well-known firm, which I thought was above such tactics, is using the "scare" angle to promote absorber sales. Sure, defective shocks are bad for the car, but what's so dangerous about them?"

(A) Why not stress safety, when it's true? Faulty shocks can cause several unsafe conditions — swaying, pull to one side, severe dipping, excessive wheel bounce.

N. R. asks: "When country driving, my car usually loses water and begins to overheat. New hoses were put on last spring and I just replaced the thermostat and pressure cap a few weeks ago. I've examined the radiator a dozen times, but there's no sign of leakage there. The most puzzling part is that there's no trouble of this kind when the car is used around the city."

(A) A slightly loose hose connection may allow leakage only when the engine is running at a hot, hard pace.

From L. H.: "Can a small amount of alcohol be added to the tank in winter to prevent any water in the gas from freezing in the line? What about anti-freeze?"

(A) Pure alcohol can be used, but the commercial water absorbers sold for this purpose are preferable. Never use anti-freeze. It will gum up the engine.

Stirling

STIRLING — Stirling Agricultural Society under the direction of president Earl Wallace, had a successful Fair on Saturday with a large attendance. There were several more exhibits in evidence this year, the fancywork and various displays of handiwork also the delectable cooking filled a lot of space.

The lady directors arranged an antique display as a special adult and tiny tots booth was filled with heirlooms and oddities. A large cotton plant was the centre decoration and many folk were interested.

The display included relics of war days, helmets, guns etc.; one of the first vacuum cleaners ever used, a contraption used for making tallow candles, an old fashioned sadiron, woven carpet material, a large assortment of books, china dishes, albums, a wedding dress and picture of the bridal couple almost 98 years old, silver cake plate, log cabin quilt and several other articles over one hundred years, button hook, dressed doll in a nurses uniform, stove, old fashioned irons, jewel case, and many other novelties.

Another special feature of the Fair was the large array of fine calves shown by the 4-H Calf Club. The work of the school children, the 4-H Corn Club and other phases were well exceptionally good.

Miss Louise Harding, daughter of Mr. and Mrs. Fred Harding has left for Toronto to begin her duties as nurse in training at the Sick Children's Hospital. Mrs. Claude Tucker entertained in her home where Louise was pleasantly surprised by her friends and presented with a gift before her departure.

Mr. and Mrs. Claude Tucker entertained on Friday, Mr. and Mrs. Morley Barlow, Mr. and Mrs. Bonar Barlow, Enid and Peter of Edmonton, Alberta. Guests at the same home on Saturday were Mr. and Mrs. Burrell Osborne, Bowmanville.

Mr. and Mrs. Harold Bird, Mr. Douglas Bird, Mr. and Mrs. Allen Bird and son, Shawn of Stirling, attended a birthday party in the home of Mr. and Mrs. Everett Ketchison, Weller's Bay, Consecon, in honor of the former's mother, Mrs. Sydney Bird, who was observing her seventy-fifth birthday anniversary. It was also the wedding anniversary of Mr. and Mrs. Harold Bird.

James Hough has resumed his duties at The Royal Canadian School of Signals at Kingston. He is the mathematics instructor to the new apprentices.

Mrs. Janet Usman, Front Street, spent a couple of days last week with her son and wife, Mr. and Mrs. Charles Irvine and Keith of Fuller.

Mrs. D. H. Kennedy, Toronto, was a guest of her nephew and niece, Mr. and Mrs. Claude Tucker for a few days.

Mr. and Mrs. Basil McLean, Brampton, visited at the Tucker home on Friday and Mrs. Kennedy returned to Toronto with them.

Mr. and Mrs. Orrie Seeley attended the funeral of her niece at Sandfield, Manitoulin Island on Tuesday.

Dr. Thomas A. Patterson, Toronto, spent this weekend with his parents, Mr. and Mrs. R. A. Patterson and other relatives.

Mrs. Roy Tucker will be hostess on Thursday afternoon, October 4th for the regular meeting of River Valley Women's Institute, based on Home Economics. Please bring your pot-holders for England.

Don Williams is attending the sessions of General Council of the United Church, which is being held in London, Ontario.

Mr. and Mrs. J. Kuening were presented with a silver cream and sugar and a crystal bath tray by their friends on John Street, previous to their departure to Rossmore, where they will reside.

Mr. and Mrs. Alex Wilson and daughter, North Bay were recent weekend guests of Mr. and Mrs. Claude Tucker. Miss E. Wilson has accepteda position at the General Hospital, Belleville.

Miss Gena Spry was awarded the special prize at Stirling Fair on Saturday, for the set of three aprons; child's cover-all and party. The prize of five dollars was donated by the River Valley Women's Institute.

Mr. and Mrs. Claude Tucker, Mr. and Mrs. Roy Tucker and family, Mr. Roy Tucker and family attended the Frost family reunion dinner in the Prudent Community Hall. The special guests were Mr. and Mrs. Alex Wilson and daughter of North Bay. Mrs. Cecil Frost showed pictures of her recent trip to France.

Misses Shirley Flood and Joan Fraser of Belleville, Joyce McGee of Harold, R.R. 1; Doreen Broadworth, Bonarlaw; Agnes McKeown, Springbrook; Elaine Lindenfield, R.R. 4, Stirling have entered the new class for nurses in training at the Belleville General Hospital.

Mr. and Mrs. Phil Comby and daughter Marilyn, Stirling R. R. 4 were weekend guests of Miss Gladys Bly, Scarboro.

Melrose

MELROSE — Mr. and Mrs. Lynn Cole of Falconbridge, have spent the past few weeks holidaying with friends in this district. On Tuesday evening they entertained Mr. and Mrs. Jack English and Mr. and Mrs. George Cole when they dined at the Queen's Motel on the occasion of Lynn's birthday.

Mr. and Mrs. Ken Badgley and Dianne of Vancouver, left for home on Monday morning following a three weeks' vacation visiting Mr. and Mrs. Badgley. They joined with their family and friends to celebrate the 50th wedding anniversary of Ken's parents, Mr. and Mrs. Roy Badgley on September 16th.

Mr. and Mrs. W. Gibson of New York spent ten days here with Mrs. Gibson's sister, Mrs. Roy Badgley and Mr. Badgley, prior to the latters' 50th anniversary Another guest from a distance here for the anniversary was Mrs. Badgley's other sister, Mrs. Young, of Ottawa.

Mr. and Mrs. Archie Mcallister of Hamilton, visited this week at the home of their niece and nephew, Mr. and Mrs. Lorne Weese.

Mrs. Lorne Weese was hostess to the U.C.W. on Thursday evening, September 13th, Mrs. Wonnscott of Belleville was a guest at the meeting as was Mrs. W. Sexsmith and little daughter, Bonarlaw.

Mr. and Mrs. Al Newton of Peterborough spent Saturday last with Mr. and Mrs. Russell Macfarlane.

Eight members of Melrose U.C.W. attended a tea and bazaar at Ebenezer on Wednesday and enjoyed a pleasant afternoon among the United Church women gathered there for the occasion.

Members of the building and finance committee held a lengthy joint meeting at the parsonage on Monday night. Matters pertaining to problems arising as the church building nears completion and opening are dealt with. A prospective date for its opening is on or near December 1st.

Mr. and Mrs. Grant McLaren were dinner guests of Mr. and Mrs. J. W. Irving, of New York on Saturday evening at the Town Motel.

Mrs. Lena Ashley of Bolton has spent a week with Mrs. Peter McLaren at the home of Mr. and Mrs. Leslie McLaren. She has visited many friends and relatives and other acquaintances in this community and in Belleville.

AUSSIE BAUXITE

First commercial shipment of bauxite, raw material for aluminum, from northern Queensland, Australia, was loaded in 1962.

EATON'S

GLENEATON DEBS

"Sanitized" for constant daintiness

Dark Brown alligator-grain leather pumps that are so appealing to the active women — styled with smart crescent toe and illusion heels. AA and B widths, sizes 5 to 9.

EATON Price, pair

9.99

—EATON'S Main Floor (Shoe)

BE AN EARLY BIRD...

Check the Values in EATON'S TRANS-CANADA SALE 12-Page Circular

ORDER NOW

Phone WO 2-4561

IMPERIAL FOR 1963 MAINTAINS PRESTIGE, QUALITY

The 1963 Imperial carries forward a styling continuity theme with design modifications which enhance its appeal to luxury car buyers. It has a new roof structure, new styling treatment in the rear, more interior room for passengers, more luxurious interiors and additional convenience features as standard equipment. Electrically operated power windows, remote control left-side mirror and arm rests with storage compartments are standard on all models this year. The principal members of the engine to rear axle power-train on all 1963 Chrysler products are now backed by a 5-year-50,000 mile warranty.

One of Nine Astronauts Chosen May Be One of Most Famous Names in History

HOUSTON (CP) — He's 32½ years old, weighs 180 pounds and he stands five feet, 9½ inches tall.

He has a college education, a good job, a wife, and offspring.

His may be one of the most famous names in history because he wants to go to the moon, and there's a good chance he'll get there.

You can read his name right now:

Neil A. Armstrong; James A. Lovell; James A. McDivitt; Elliott M. See; Thomas P. Stafford; Charles Conrad Jr.; Frank Hedig Borman; John W. Young, Edward H. White.

These are the nine men chosen by the U.S. National Aeronautics and Space Administration as astronauts for Project Apollo, the U.S. endeavor to be first to the moon.

The composite picture of the new astronauts also shows that they have logged an average of 2,800 hours' flight time. Four are from the U.S. Air Force and three from the navy. The other two are civilians.

Why did they want to become astronauts?

LIKES CHALLENGE

Armstrong, 32, said the challenge of the unknown was his primary motivation.

Borman, 34, said: "I want to be on the first team, and as far as I am concerned, this program (the Apollo project) will be the first team as far as space progress goes. I am particularly interested in the flight phase of the program."

Stafford, 32, said: "I feel it is a real privilege to be a representative of 180 million Americans in this program. I am particularly interestd in the flight segment."

Young, 32, said: "I feel this is a real opportunity to be able to make a significant contribution to the nation, and possibly to all mankind."

Dr. Robert R. Gilruth, director of the manned spacecraft centre here, said there were these basic qualifications for the final selection of the nine:

Experience as a jet test pilot; Experimental flight test status; Possession of a degree in physical or biological sciences or engineering; U.S. citizenship; age less than 35 at the time of selection and height six feet or less.

FLEW 78 MISSIONS

Armstrong is a graduate of Purdue University with a bachelor of science degree in aeronautical engineering. He later attended the University of Southern California. As a navy pilot from 1949 to 1952 he flew 78 combat missions in the Korean action. He is the son of Mr. and Mrs. Steven Armstrong of Wapakoneta, Ohio. He is five feet, 11 inches tall, weigs 165 and is married to to former Janet Elizabeth Shearon of Chicago. They have one son, Eric, 3.

Borman graduated from the United States Military Academy at West Point in 1950 with a bachelor of science degree. He received a master's degree in aeronautical engineering from the California Institute of Technology in 1957. He entered the air force upon graduation and had pilot training at Williams Air Force Base in California. From 1957 to 1960 he was an instructor in thermodynamics and fluid mechanics at the Military Academy. He is the son of Mr. and Mrs. Edwin Borman of Phoenix, Ariz. He is five feet, 10 inches tall and weighs 153. Married to the former Susan Bugby of Verona, N.J., he has two sons, Frederick, 11, and Edwin, 9.

Conrad, 31, received a bachelor of science degree in engineering from Princeton. He entered the navy upon graduation and from 1959 to 1961 was flight instructor and performance engineer at the naval air station at Patuxent River, Md. He is the son of Charles Conrad of Sarasota, Fla., and Mrs. Frances V. Sargent of Havertord, Pa. He is five feet, 6½ inches tall and weighs 138. His wife is the former Jane Dotson of San Antonio, Tex. They have four sons, Pete, 9; Thomas, 7; Andrew, 3; and Christopher, 2.

Lovell, 34, attended the University of Wisconsin from 1946 to 1948 and the U.S. Naval Academy from 1948 to 1952. From 1958 to 1961 he was test pilot at the naval air test centre at Patuxent River, Md. He graduated from the aviation safety school of the University of Southern California in 1961. He is the son of Mrs. Blanche Lovell of Edgewood, Ariz. He is five feet, 11 inches tall, weighs 165, and is married to the former Marilyn Lille Gerlach of Milwaukee. They have three children, Barbara Lynn, 10; James Arthur, 7; and Susan Kay, 4.

McDivitt, 33, received a bachelor of science degree in aeronautical engineering from the University of Michigan in 1959 and graduated first in his class. He joined the air force in 1951 and See 16 combat jet missions in Korea. He attended an air force experimental test pilot school at Edwards Air Force Base and the air force aerospace research pilot school there. He is the son of Mr. and Mrs. James McDivitt of Jackson, Mich. He is five feet, 11 inches tall and weighs 165. His wife is the former Patricia Ann Hasa of Cleveland. They have three children, Michael, 3; Ann Lynn, 4; and Patric, 2.

See, 35, received a bachelor of science degree from the U.S. Merchant Marine Academy in 1949 and a master of science degree from the University of California at Los Angeles just this year. Since then he has worked for the General Electric Company as a test flight engineer and as an experimental test pilot except for his naval military duty from 1953 to 1955. He is the son of Mr. and Mrs. Elliot M. See of Dallas. He is five feet, eight inches tall and weighs 150. He is married to the former Marilyn Jean Murphy of Georgetown, Ohio. They have two daughters, Sally, 6, and Carolyn, 5.

Stafford went into the air force after graduation from the U.S. Naval Academy in 1952. He moved to the spacecraft centre from Edwards Air Force Base where he was chief of the performance branch of the experimental test pilot division of the air force aerospace research pilot school. He is the son of Mrs. Ellen Crabtree of Weatherford, Okla. Stafford is six feet tall, weighs 170. He is married to the former Faye Lavene Shoemaker, also of Weatherford. They have two daughters, Dionne, 8, and Karen, 5.

White is a bachelor of science degree at the U.S. Military Academy in 1952 and a master of science degree in aeronautical engineering in 1959 from the University of Michigan. He joined the air force on graduation from the Military Academy and attended the air force test pilot school in 1959. He is the son of Mr. and Mrs. Edward H. White of St. Petersburg, Fla., He is five feet, 11 inches tall and weighs 176. Married to the former Patricia Eliott Finnegan of Washington, D.C., he has two children, Edward, 9, and Bonnie Lynn, 6.

Young joined the navy in 1952 upon graduation from the George Institute of Technology with a bachelor of science degree in aeronautical engineering. From 1958-1962 he was program manager and test pilot for the Navy's F-4H project, flying and writing technical reports and test results for preliminary evaluation by the navy. He is the son of William Young of Orlando, Fla. He is five feet, nine inches tall and weighs 173. His wife is the former Barbara Vinctint White of Savannah, Ga. They have two children, Sandra, 5, and John, 3.

CHANGING TIMES

For more than 10 per cent of the U.S. population now lives on farms, compared with 25 per cent in 1920.

Moira

MOIRA — Mrs. Ross Ketcheson spent an evening recently with her mother, Mrs. J. Lake of Stirling.

Mrs. Walter Reid and Donna of Ivanhoe accompanied her parents, Mr. and Mrs. J. Holden and Mr. Nathan Reid to Kingston on Saturday when they attended the 25th wedding anniversary of the Rev. and Mrs. R. Walsh.

The choir of Moira Church had been busy practising for their anniversary services on Sunday.

Miss Elsie Barnard, Ivanhoe and Miss Beth Holden spent the weekend at North Gower.

Mr. and Mrs. Wallace Mcinerney attended anniversary services at Wellman's United Church, and were dinner guests of Mr. and Mrs. Gerald Clancy.

Mrs. Donald McInroy spent Tuesday in Belleville visiting with Mrs. St. Clair Potts.

The Rev. Russell Clark, missionary of Hong Kong, was an overnight guest with Mr. and Mrs. John Holden on Wednesday.

Mr. and Mrs. Frank Philp and Donnie of Wallbridge, were Sunday evening guests of Mr. and Mrs. Ross Ketcheson.

On Saturday night the families of Mr. and Mrs. Bill Scott gave a surprise visit in honor of their father's birthday and all had an enjoyable time.

THINK

MARMORA Pop. 1302 LOUNGES — YES

MADOC Pop. 1485 LOUNGES — YES

TWEED Pop. 1818 LOUNGES — YES

HAVELOCK Pop. 1277 LOUNGES — YES

STOCO Pop. 50 LOUNGES — YES

SHANNONVILLE Pop. 150 LOUNGES — YES

BELLEVILLE

POP. 30,000

BELLEVILLE - SEPT. 24th, 1962 — CITIZENS DENIED SAME PRIVILEGES

BELLEVILLE - SEPT. 26th, 1962 — YES X NO

THE WEATHER
Wednesday - Partly cloudy with chance of a few showers. Low 50. High 65.

The Ontario Intelligencer

TEMPERATURES
Today 63 50
One Year Ago 77 65

Authorized as Second Class Mail, Post Office Department, Ottawa.

BELLEVILLE, ONTARIO, TUESDAY, SEPTEMBER 25, 1962

6c Per Copy, 35c Per Week

Eight Canadian Ships Running Cargo To Cuba

Said to Be Picking Up Loads in Soviet Ports

AUSTERITY PLAN STIFFEST ISSUE FACING GOVT.

Likely to Face Harsh Criticism

OTTAWA (CP)—As the new Parliament opens, Canadians will be waiting for Prime Minister Diefenbaker to drop the other shoe.

Three months ago he announced his government's emergency "austerity" program to save the Canadian dollar from a bad international beating.

Now the country — and especially his political opponents—are waiting to see the nature of the "long-term measures of a positive, constructive nature" which he promised in June to help meet the root cause of the dollar's troubles.

It is generally conceded here that the austerity program, with all the economic questions surrounding it, will be the toughest issue facing the minority Progressive Conservative government in the new Parliament opening Thursday.

If any one issue can unite the three opposition parties into voting down the government and forcing a new election, this issue seems the likeliest one. But it would take all three parties to do it, and both Social Credit and New Democratic parties don't want an early election.

Liberals, New Democrats and Social Creditors have agreed in their dislike of some of the measures introduced June 26 to halt a precipitate fall in Canada's foreign exchange reserves. All agree that austerity must be replaced by policies of economic expansion.

It remains to be seen whether Mr. Diefenbaker can fill this bill with his new policies, the outline of which will be sketched by the session-opening speech from the throne on Thursday.

Full details won't be known until the legislation is introduced and Finance Minister Nowlan presents a September budget—his first budget speech.

In any event, the government faces the prospect of some harsh opposition criticism. Not only over what it has done but the way it did it.

Liberal Leader Lester B. Pearson has already accused the government of "gross and unpardonable deceit" in having denied the existence of economic problems up to the August 18 election and then introducing its emergency measures six days later.

OTTAWA (CP)—Eight Canadian-owned ships have been running cargo between Russia and Cuba in the last 12 months, a reliable informant says.

Some of the deep-sea ships have been operating a regular shuttle service between ports in the Soviet Union and Cuba, the source says.

The ships are owned by Canadians but registered under the British flag.

Officials here believe the ships carried Cuban sugar to Russia, but they have no knowledge of the cargoes hauled from the Soviet Union to the Caribbean island of Premier Fidel Castro.

The American government's warning in recent weeks of a Communist build-up in Cuba, moves by Ottawa to persuade its NATO allies to stop their flag ships from participating in the Russia-Cuba trade.

The National Maritime Union in the United States also has called for a world-wide boycott of ships taking part in the trade between the two countries.

THREE LINES

Three Canadian-owned lines operate the eight ships, the source said.

The vessels were identified as: Bencroft Ltd. Cedar Hill, Fir Hill, Mulberry Hill, Sycamore Hill, Sandhurst Ltd. Bay-Ocean-ex-Fir Freight Limited: Maiden Hill and Streatham Hill, both owned by Maiden Hill Navigation Co. Limited of Halifax, and the Sudbury Hill, owned by Vancouver Oriental Line Limited of Vancouver.

The two Halifax shipping lines are linked with I. H. Mathers and Son Limited, a major east coast shipping firm.

Officials here have been keeping a close watch on movements of Canadian-owned ocean freighters in the Cuba-Russia cargo business.

The Streatham Hill, for example, was in the Baltic Sea port of Leningrad last November and December, then turned up at Havana and other Cuban ports in mid-January until early March. On May 31 she was back at Odessa in the Black Sea, returning to Havana in June and then to Santiago de Cuba in August.

The other ships have carried cargo between Cuba and such Soviet ports as Stalingrad, Riga, Mudmansk and Archangel.

Fast Driving Showing Off

TORONTO (CP)—More fire men are killed in traffic accidents than in fires and fires are killed while fighting fires, the International Association of Fire Chiefs' annual convention was told here Monday.

Chief Ed Kennedy said high speed is nothing more than showing off and reflects a lack of training. He observed that the association's director of fire prevention, cost some 3,000 fire chiefs from all parts of Canada and the United States.

Keep Hands Off Warn Douks

PRINCETON, B.C. (CP)—The Sons of Freedom Doukhobors, camped 1,000 strong near here, issued a handful-of-children warning to the provincial government Monday night as spectation grew that the government might reactivate the New Denver detention school.

The Freedomites, reaffirming their determination to join "our brothers in Agassiz," warned that if their children are taken to New Denver "we are prepared to sacrifice everything in their defence."

Today's Chuckle

Conceit is a strange disease that makes everyone sick except the one who has it.

THE WEATHER

Synopsis: A weather system extending from near Windsor to North of Ottawa is moving eastward about 20 mph. It will be a little cooler over southern Ontario tonight under clear skies. Another weak low pressure system is moving out of the northwest and will move through the province Wednesday. This will give some light rain in the southern section tonight and early Wednesday and may cause a few showers over Southern Ontario.

FACE OF SUFFERING — Pain and hope are etched in the faces of brakeman Roger Virgo, 53, of Burlington, Ont. (lower), and fireman Harold Brown, 43, of Parry Sound, Ont., in this picture taken by Toronto Daily Star photographer Art James at the scene of Canadian National Railways freight train derailment at Toronto's northern outskirts. The two were trapped in the wreckage of the cab for two hours. Both are in critical condition in hospital. (CP Wirephoto).

College Board Faces Contrary Court Orders

JACKSON, Miss. (AP) Armed with a promise from the Mississippi state college board Negro James H. Meredith was to try again today to enroll at the University of Mississippi.

The 5th U.S. Circuit Court of Appeals in New Orleans forced the promise Monday with a threat of contempt action, and gave the board until 6 p.m. EST to make good.

Meredith planned to register in Jackson, where the board normally sits, rather than the campus at Oxford. This was part of the board's agreement with the court.

But other court agreements were being made in New Orleans, Governor Ross Barnett of Mississippi was making counter moves in Jackson, the capital. Barnett, who has pledged he promised to go to jail rather than see Meredith knock down 114 years of segregation took these actions:

1. He established a state court order forbidding university officials from enrolling Meredith and forbidding Meredith from enrolling.

2. He issued an executive order directing state police to arrest anyone who tried to arrest or detain a state official in connection with the Meredith case.

Without explaining why, the highway patrol announced a "special order" that on the hearing in New Orleans was drawing to a close, "more than 80 patrol cars were moved into the Oxford area.

100 KILLED

NEW DELHI (Reuters) — More than 100 persons were reported dead today in monsoon floods and storms which have swept southern India in the last few days.

Four Wounded as Mob in St. Louis Seeks Policeman Who Slew Youth

ST. LOUIS (AP)—Three policemen were shot and wounded today in the predominantly Negro suburb of Kinloch as they were trying to quell shooting for the scalp of an officer who killed a youth Sunday.

Four persons also were wounded.

The mob gathered outside the Kinloch police station about 10 o'clock Monday night.

As the crowd began milling in a series of shots were fired out in scattered houses in Kinloch, including the new home of Police Chief Roosevelt Hoskins.

Firemen from Kinloch and neighboring communities were fighting blazes when a shot was reported at the Dunbar elementary school. A frame structure was destroyed.

Hoskins, who checked his home, said he was unable to extinguished the fire. He said there is a two-gallon can of kerosene in the basement.

Two of the wounded policemen, Kenneth Armstead, 28, and Hugh Hodges, 26, were in serious condition in hospital. William Ewing, 24, was treated for superficial shotgun wounds and released. So was the civilian, Anthony Williams, 22, who was sitting in a parked car in the mob, estimated by police at 200 to 300 persons. All suffered gunshot wounds.

Williams is a Negro.

Armstead and his police dog were at the head of about 50 policemen seeking to control the mob. The shots were fired when a policeman tried to arrest a Negro woman who was shouting insults at the officers.

Three Kinloch men were arrested and booked on suspicion of felonious assault.

The rioters formed outside the police station chanting: "We want Mason, we want Mason."

They were referring to patrolman Jerry Mason, 24, who shot and killed Donnell Dortch, 19, of Kinloch Sunday.

Mason, a Negro, said Dortch, also a Negro, resisted when he attempted to serve a warrant charging reckless driving on the youth. Mason said he pulled his gun and it fired as he and Dortch struggled for it.

Mason was suspended by Mayor Lee pending a court of inquiry. Mayor Lee has ordered a curfew tonight to begin at 10 p.m.

Feeley Denials Patter Like Rain on Roof Before Bd.

TORONTO (CP) — Denials patter like rain on a roof were before the Ontario royal commission on crime Monday as gambler Edward Feeley's disclaimers ranged from the swinging of political influence to having connections with crimeland's Mafia.

What the co-kingpin of Ontario gambling did not deny, he would not remember clearly, except for a few scattered and relatively - dead misdemeanors such as:

1. Forging his way out of the Canadian Army in the Second World War with phoney discharge papers—an offence now spoofed by the Statute of Limitations.

2. Paying between $100 and $200 in 1954 for a charter of a now-defunct social club, which he used for a time here as a gambling house.

3. Owning a revolver found some years ago in a police raid on the home of a gambling associate.

At the end of four days of bombardment from lawyers for the commission and the Liberal party — and before his own lawyer was to take over the questioning today—Feeley came through with a final denial that he had corrupted or tried to corrupt, police to keep his gambling operations protected.

He rejected particularly allegations concerning present Police Chief W. J. Shrubb of Peterborough, former Ontario Provincial Police and - gambling squad corporal and his chief accuser before the commission, and-former squad chief John Ornish, who retired as a sergeant with $50,000.

"What could he do for me?" Feeley said of Shrubb, who has testified the gambler offered him luxury money to co-operate.

"He couldn't do nothing for me. We didn't need no tipoffs. I didn't need anything he could do for me.

Neither Shrubb nor Cronish nor any of the could be of any help whatsoever," Feeley declared. Shrubb, he added, was "a little strange anyhow."

(Continued on Page 15)

Finance Companies Defend Present Interest System

OTTAWA (CP)—The existing system of setting out instalment buying costs causes less confusion and inconvenience than would the use of simple interest per annum, the Federated Council of Sales Finance Companies said Monday.

It also told the royal commission on banking and finance that it would appreciate consultation with the finance companies rather than getting word about policy changes second - hand through the daily newspapers.

It called for clipping the hands of the Industrial Development Bank, a federal crown agency whose business expanded last year after suggestions that it strive for a broader role.

The council, national trade association for sales financing companies, claimed that it does not claim all such as members, said the present system of setting out the cost of credit charges on instalment credit in dollars and cents is the one understood best by the consumer.

Elements such as risk and service charges were included in the price of instalment buying and these could be expressed accurately at a simple interest rate over a year, it was contended.

Dr. W. S. MacIntosh, commission member, asked whether the council spoke and the simple interest couldn't be set out. That would be done, the spokesmen said, but why continue the public when they were using instalment terminology costs expressed in dollars and cents.

The cost of instalment credit now was "fully exposed" and a different system might well send the costs underground—to be hidden in higher prices for the commodities bought on credit.

The council brief said that on matters purely directed to the sales financing industry, the

(Continued on Page 2)

Expert Doubts ECM Will Make Tariff Concessions

WASHINGTON (CP)—A qualified U.S. authority just returned from Brussels said Monday he doubts the European Common Market will accept immediately Britain's proposed elimination of tariffs on industrial raw materials. Such a move could benefit Canada, the U.S. and other non-European exporters.

This official said that while the U.S. has given the Inner Six assurance that the U.S. will repay later any benefits it may get now through Britain's duty-free proposals, the U.S. offer has not impressed the tough Brussels negotiators.

They want compensation now —not vague promises for the future, he said. The official's view is that if Britain joins the Common Market, it will have to be on existing Common Market terms and tariff schedules.

However, the Inner Six likely will say they will be prepared to negotiate reductions or elimination in tariffs on industrial raw materials at some later stage when countries outside the Common Market who might benefit are prepared to provide immediate concessions in return.

Under existing Commonwealth tariff preferences, there

(Continued on Page 15)

NUCLEAR HEADS FOR BOMARCS WILL BE ISSUE

Bases to Be Ready By Late November

OTTAWA (CP)—All warhead-less missiles will be in place on their launching pads at Canada's second Bomarc base by late November — and thereby may hang another parliamentary defence debate.

In the new Parliament opening Thursday, the opposition likely won't forgo the opportunity of again trying to pin down the government on the issue of acquisition of nuclear warheads for the Bomarc anti - aircraft guided missile and CF-101 Voodoo jet interceptor.

The Bomarc base at North Bay, Ont., received its missiles last spring. Bomarcs now are being installed at the other Canadian base at Le Maceza, Que. The RCAF unit which will man the base completed its training Sept. 14 at Hurlburt Field, Fla. The missiles will be in place at last Bomarc base to be built in North America.

No conventional warhead for the Bomarc was ever developed and so the Canadian Cabinet government has declined to use nuclear warheads with which U.S. Bomarcs are equipped. Canada now stand, therefore, the two Canadian bases are useless.

GOOD FOR BANDS?

In a previous Bomarc debate in the Commons, on March 14, 1960, Mervyn Hardie, late Liberal MP for Mackenzie (Saskatchewan) and a specialist on issues he used as bandstands for RCAF concerts.

Defence Minister Pearkes has left no doubt that he believes Canada should acquire nuclear warheads, and Conservative Marc and Voodoo, Canada's air defence weapons are nonetheless trated in the Sault Ste. Marie-Toronto - Quebec City triangle which likely would be the main corridor for any Soviet bomber assault on North America.

The government as a whole has held up to now that Canada should have the best weapons which might impede disarmament negotiations. Canada is a signatory to the non-proliferation Geneva disarmament talks.

The Bomarc base at Le Maceza cost about $14,000,000 to build and will cost about $1,000,000 a year to maintain. The U.S. government provided the missiles and launching equipment at a cost of some $77,000,000 and is reported entitled that Canada, which originally asked for the Bomarcs, hasn't yet attracted to accept the nuclear warheads.

Air Force Alert In Argentina

BUENOS AIRES (AP)—Mass resignations from the powerful officer corps of the armed forces by President Jose Maria Guido with a new crisis today. The ir force, pledged in his support, ordered an alert of all of units in the Argentine Air Force.

There were reports of pockets of discontent in all the services that could lead to a new leadership that kicked out the army commander - in - chief and Guido ing. The rebels accused the army command of holding back the country's progress and plotting a military dictatorship.

Gen. Leandro Anaya, air force commander, announced the alert at midnight. He said: "There is a threat to the armed forces which at this time have not defined their allegiance."

Voting Lineup Shaping Up To Save Govt.

Socreds Flatly Reject Invitation by Pearson

OTTAWA (CP) — A voting lineup appears to be forming which could preserve the minority Progressive Conservative government from Liberal attempts to force a new election before next spring.

Robert Thompson, Social Credit leader, Monday night flatly rejected the invitation of Liberal Leader Pearson to join with the Liberals in voting nonconfidence in the Conservative government as soon as possible after Parliament opens Thursday.

Only hours before Mr. Thompson made public his refusal, Prime Minister Diefenbaker signalled that Mr. Pearson will get a chance to propose non-confidence in the government early next week.

With Mr. Thompson prepared to throw his influence against Mr. Pearson's attempt, it remained unlikely the third opposition party in the Commons, the New Democrats, is ready themselves on the question of non-confidence. This is likely to be a prime topic at a caucus meeting of the 19 New Democratic MPs which opens today.

THREE MUST AGREE

A combination of all three opposition groups — Liberals, Social Credit and NDP — would be needed to defeat the government and force a new election. Liberals hold 100 seats, Social Credit 30, New Democrats 18 and Progressive Conservatives 116.

To force an election this winter would be wrong," Mr. Thompson said in an address in Rockcliffe Monday night. An immediate election would lead only to another minority government.

"The opposition parties and the government must save the opportunity to make their alternatives clear. Canada's future demands something better than something better than demands something better than government which is immediate election would bring."

He said Mr. Pearson "knows that his time now is over, insists that we must have an election immediately and thus adds fether to the confusion that has presently overwhelm it."

Commented Mr. Pearson: "There's no foundation for such a statement because I'm not for an election this year, another election, would only add confusion by returning a Liberal government to power with a clear majority which, in my view, is required at this time."

Asked why Mr. Thompson and his party do not want an election because they see no possibility of changing the present position or taking a decisive position, Mr. Pearson said they opposed it: an election."

Shortly before Mr. Thompson's address, a summary of the text of it was circulated among reporters in the press gallery. Mr. Diefenbaker told reporters that unless the Commons debate on the throne speech or the throne speech debate, traditional springboard-for non-confidence motions, there is no evidence over any legislative business.

At the same time, he made plain that he considered Mr. Pearson has been frustrated in getting voting support among the two small opposition groups to overthrow the government.

HOPE FADES FOR 16 PERSONS STILL MISSING

Rescue Ships Told To Resume Ways

CP from Reuters-AP

LONDON—Hope faded today for 16 persons still missing in the North Atlantic after the crash of a U.S. airliner carrying 76 persons.

The search was to be called off later today.

A Royal Canadian Navy ship that played an important part in it radioed an account of the plane ditching and the rescue of survivors from the stormy seas.

Three ships and several aircraft continued the search today. Merchant ships that had left the area 500 miles west of Ireland after engine trouble forced the plane down Sunday night were told to resume their voyages.

Twelve of the 76 persons aboard the plane, including eight crew members, are known to have died when the Flying Tiger Line Super Constellation ditched. Their bodies were recovered.

All the passengers were U.S. servicemen or their families on the way to West Germany.

SINKING AWAY

The British admiralty said the Canadian aircraft carrier Bonaventure, which led the search, sent the merchantmen on their way.

The Bonaventure also relayed this report of the crash and rescue today:

"There are a total of 48 people who are miraculously alive. Even here the wind and seas are as strong and rough as they were Monday night when Super-constellation 922 crashed into the Atlantic with 76 persons aboard.

"On hitting the water, the port wing broke off, taking with

(Continued on Page 15)

COMING EVENTS

B.C.I.V.S. HOME AND SCHOOL Association meeting, Monday, October 1, 8 p.m. Program: Parents to participate in regular school day schedule. 38-2-3-38-39

DANCE AT CLUB CEDARS, SEPTEMBER 29th, 1962. Music by Orchestra. Proceeds for Thurlow Community Centre. $1.50 per person. Everyone welcome. 38-26-28-30

DESSERT BRIDGE, WEDNESDAY, September 26, 8 p.m. Prizes, bridge auditorium, Pinnacle Manor and refreshments. Tickets available at Corby's, Bridge cards and covers. Auspices, Catholic Women's League. 38-24-28

HEAR THE TIMBERLEITES, THE Trumpets and the Band at the Salvation Army at Calvary Church, Belleville, Tuesday, 27th, at 8 p.m. All welcome. 38-24

BELLEVILLE THEATRE GUILD general meeting and membership drive, this Wednesday, 8:15 p.m. "Love Rides the Rails." 38-24

FREE DEMONSTRATION SEWING, Tuesday, September 25, 2 p.m. Tops for Sewing Centre. For further information phone Harry Huitt, 962-2831. 38-24-28

DANCE AT CLUB CEDARS, SEPTEMBER 28th, 1962, McAvoys Orchestra. Proceeds for Thurlow Community Centre. Lunch. Prize worth $15.00 given away. Everyone welcome. 38-24-28

TORIES COUNTRY GARDENS, Saturday night dance, will resume Saturday, September 29. Round and Square dancing. Fun for all. Good dancing. 38-24

MARSH HILL UNITED CHURCH annual sewing meeting, Tuesday, September 25, 8 p.m. Tops Motel. Square dancing or Snowdancing at Hotel Quinte. Steaks and Smorgasbord. Dancing from 9:30 p.m. in Tropicana Room. 38-2-26-28

FREE DALE CARNEGIE DEMONstration meeting, Tuesday, September 25, 8 p.m., Tops Motel. Everyone welcome. Information phone Harry Huitt, 962-2831. 38-24

HEAR YOUTH IN ONE ACCORD. A Gospel in Song, from Houghton College, N.Y. at their Anniversary Sunday at 7:30 p.m. at Wesleyan Methodist Church, Bridge St., Sunday Radio Broadcast. 38-24

General Electric Co. Working On 'Lifeboat' for Space Ships

VALLEY FORGE, Pa. (AP) Man out of space exists.

That's the name of the General Electric Company's new space capsule being designed to help astronauts stranded in space in disabled craft headed back to safety.

At GE's space technology centre here, they call the project MOOSE and engineers say the job is operational by the late 1960s.

Moose is kind of a ready-made, one - man lifeboat. It packs weighing a total of 322 pounds, doubles as a shielded plastic sack, a folding heat shield, a retrorocket pack, a parachute and several containers of foaming plastic.

GE officials explaining today how it is supposed to work:

Imagine yourself an astronaut stumbled during an orbital flight.

Zip yourself into the plastic bag, enclosing other ingredients of the rescue system.

Step out into space, via the escape hatch.

Theoretically, you, a weightless astronaut, would continue to orbit with the ship you just reached the pre-calculated position to start your descent.

At this point, you, armed with a special scope and fire the retrorocket, hurtling yourself out of orbit and earthward, back first.

As you fall, flick a switch to unfold your heat shield.

The plastic foam should fill the bag around you, hardening quickly to form a protective cocoon, helping you withstand forces caused by rapid deceleration.

At about 30,000 feet, open your parachute. Send out beacons and flares to alert rescue forces as to where you landed when you are back on earth.

Plan to Close Two Streets When Bridge Is Completed

Grier and St. Charles Streets in the, College Hill district will be closed at the CNR double track crossing, it has been decided by city council.

The recommendations to close the two streets were brought in to council yesterday by the city traffic committee.

Two other remaining streets in the same area — East Moira and Geddes — will remain open and will be protected by new type crossing lights and signals.

Alderman Jack Ireland, chairman of the traffic committee, told council that the two streets designated for closing would not be closed until construction of the proposed new overhead bridge on North Front Street was completed.

He noted that closing of Grier and St. Charles Streets was necessary from an economy standpoint. Under regulations the city paid 15 per cent of crossing signal installations but was required to pay half of the maintenance costs.

At the same time council agreed that Rumewood Drive should be a through street from Carlaw to Southview.

Inclusion of a flasher in the installation of traffic lights at the intersection of Bridge and Hochelmer street was approved by council.

Meanwhile the committee has directed Inspector J. Clair Hayes to engage a temporary school guard at the intersection of Rollins Drive and Victoria Ave., while the guard previously at the intersection of Bridge Street and Farley Ave. has been transferred to Victoria and Farley Ave.

Changes in the school guard system were said necessary because of an increase in classes at the Harry J. Clarke School.

Alderman Ross Bailey took exception to the traffic committees action in transferring school guards.

He said it was very "high handed" for the traffic committee to move school guards without council approval.

Again, however, Alderman Ireland said it was all a matter of finances.

He said the budget of $20,240 for school guards would be completely used up by the year end.

"We would be only too happy to hire more guards if the city would provide the money", he said.

Santa Claus Parade Officers Are Re-elected

The first of many meetings to be held to assure Belleville of a bigger and better 1963 Santa Claus Parade was held at No. 2 Fire Hall, Monday night.

The meeting was well attended and much of the ground work for the parade was covered.

Fire Chief Gerald Vance opened the meeting by thanking all those present for showing up to help in this very worthwhile cause.

Mr. H. Vaughan, secretary of the 1961 committee, read the minutes of the last meeting of the 1961 committee meeting. Following Mr. Vaughan's report Chief Vance advised those present that a couple of the reindeer on the Santa Claus parade float had suffered slight damage on the trip to Bowmanville last year and would be repaired in lots of time for this year's parade float.

The election of officers for 1962 parade committee was quickly disposed of. Chief Vance was unanimously re-elected to carry on as chairman, following which Don Foster moved that in view of the fine job done by the 1961 committee, that the same slate of officers be re-elected for the 1962 committee with new members to be added to the various sub-committees as required.

The children along the parade route are assured of a bigger bumper year of treats as the refreshment committee was authorized to order 5,000 small chocolate bars. Deputy Chief "Wargo" O'Brien, will be sending out invitations to the various bands, which is hoped to add music and class to the parade.

Many floats have been already pledged, but many more are needed to ensure a colorful and interesting parade. Anyone wishing to enter a float is asked to contact Captain Ted Post at the fire department.

The next meeting of the 1962 Santa Claus parade committee will be held on Monday, October 1, at No. 2 Fire Hall, at which time all new helpers will be welcomed. We are not in a position to give of your time, a cheque payable to the Santa Claus parade committee, and mailed to George Rutledge, 80 Highland Avenue, Belleville, will be kindly appreciated.

Chief Vance advises that help is urgently needed to make this year's Santa Claus parade a tremendous success. There are hundreds of children in Belleville and the surrounding area, who eagerly look forward to seeing the Sabia Claus parade.

Fire Rating

Tweed Forest District

Humidity was rated at 95 as cloud levels rolled lower and a light rain fell over the northern areas of the district.

No fires have been reported for the past three days and the hazard rating is down to normal.

Temperatures rose sharply last night from the late twenties and early thirties of Monday.

Monday morning Bancroft reported 27 degrees. While Lake 33 and Dacre 33.

Night School Registrations Being Made

It is night school time again in Belleville. Adults wishing to improve their educational background, or to follow up special interests in which they have not previously had time, will be registering tonight at B.C.I.V.S. and tomorrow evening at Moira Secondary School. The courses are substituting a record enrolment this year. Registration begins at 7.00 tonight at B.C.I.V.S.

Most of the courses are taught two hours per night, two days a week, from now until the end of March There are a few short courses of six weeks' duration. Night school principal is Mr. Sterling and B.C.I.V.S. points out that, "The very low fee of $5 for most courses is a real bargain for all Ontario".

W. J. Musgrove, principal of Moira Secondary School, stresses that "We shall try to offer any course, regardless of the brochure or not, if enough students of sufficient skill indicate a desire to take it and if an instructor is available".

The courses which the schools hope to teach this year are subject to enrolment and are as follows: advanced technical course (A.T.E.C.), art, auto mechanics (elementary), brick - laying, conversational French - ten week course, English for New Canadians, millinery, sewing (advanced), shorthand (Pitman), shorthand (advanced) ten-week course, small engines (air cooled), stationary engineering, typewriting (elementary), typewriting and business machines, V.L.A. home construction, welding and woodwork (cabinet making) at B.C.I.V.S., registration tonight at 7.00).

In the advanced sewing class students will be enrolled only if they have not previously spent more than one year in the course.

At Moira Secondary School (registration Wednesday at 7.00 p.m.)" Algebra (Grade 13), auto mechanics (elementary), bookkeeping (elementary and advanced), carpentry, chemistry (Grade 12), drafting, electronics, (elementary and advanced), machine shop, public speaking, sewing, sheet metal work, and typewriting will be taught.

The entire program is under the general control of the advisory vocational committee of the Bay of Quinte District High School Board.

TRUSTEES TO MEET

SARNIA (CP)—More than 900 delegates are expected to gather here Saturday for the annual convention of the Public School Trustees' Association of Ontario.

Obituary

JOHN ARTHUR DUCK

CAMPBELLFORD — Funeral services were conducted on Saturday, from Bonnett's Funeral Home, Campbellford, for John Arthur Duck of 168 Quest St. N., Campbellford, who passed away in Kingston Hospital on September 19 after a short illness.

Mr. Duck was born in Dartford, Ontario being the son of John Duck and the late Sarah Hardy. He married the former Beatrice Collard and for 30 years worked as a spooler in the Campbellford Cloth Company.

Besides Robert, also survives, as well as two sisters, Mary Duck of Newmarket, Ontario and Mrs. Mabel Hatry of Flint, Michigan.

Funeral services were conducted by Capt. Langdon of the Salvation Army. The bearers were Messrs. Peter Monaghan, Peter Wilson, Bruce McComb, Jack Pringle, Lloyd and Bill Wilks.

Interment was in Mount Pleasant Cemetery.

Driver Suffers Broken Ankle In Accident

A 26-year-old Belleville man is in Belleville General Hospital following a car accident one mile west of Wallbridge Road on the 2nd concession of Sidney, at 2.30 p.m. Monday.

Martin Barlow of 179 Foster Ave., was admitted to the hospital suffering fractures of his left shin, a broken left ankle and possible rib injuries.

Constable Richard Lewis of the Ontario Provincial Police, investigating officer, said Barlow was proceeding west when he lost control of his vehicle. The car left the road and smashed into a tree on the south side of the road.

Damage to the Barlow car was estimated at approximately $250.

Shell Oil Co. To Be Allowed New Station

It looks as though the Shell Oil Company will after all be allowed to construct its proposed service station at 119 Cannifton Road, for which a building permit was taken out four years ago.

Earlier this year council passed a motion to withdraw the Shell permit and grant a permit to Gordon Chalmers, for a service station at 410 Dundas Street, West.

Yesterday, however, council voted to rescind the previous recommendation when it was pointed out that Shell Oil had taken steps to commence construction.

According to a city-by-law the number of service stations in the city is restricted to 35, but Alderman Ben Corke suggested the by-law might be amended, with the number of allowable stations being raised to 50 and thus give Mr. Chalmers an opportunity to build his station.

No action was taken on the suggestion.

Offer Closed Street for Sale

The city is getting around to the sale of Bridge Avenue on the East Hill which has been closed for several years.

The closed street allowance is that of Lingham Street between Dundas Street and Queen Streets.

Property owners on the east side of Chatham Street between Queen and Bridge will be given the opportunity to purchase the adjacent land.

If the adjacent owners do not wish to purchase the property, it will be added to the East Hill Playground property

Location of Polls On Wednesday

WARD 1

1. MRS. RALPH COLLINS 71 Front Street
2. MR. H. WOODCOCK 9 Second St.
3. MR. GEO. KAISER 7 Franklin Street
4. MRS. FRED McGARVEY 9 Second St.
5. CITY HALL, Bridge St.
6. MRS. M. J. LYNCH. A-K 185 Church St.
6. MRS. M. J. LYNCH. L-Z 185 Church St.
7. QUEEN ALEX. SCHOOL Ann Street
8. QUEEN ALEX. SCHOOL Ann Street
9. [illegible] CHAPMAN 228 Bridge Street (Mr. Chapman, Constable)
10. QUEEN ELIZ. SCHOOL Dundas St. E.
11. FIRE HALL, Dundas Street E.
12. FIRE HALL, Dundas St. E.

WARD TWO

13 YMCA, 20 Campbell St.
14 MRS. VAN RYN, 256 John St.
15 MRS. E. PEATTIE, 223 Ann St.
16 QUINTE BOATING CLUB, Dundas St.
17 c-o DR. TOM WOODLEY, Quinte Sailing Club.
18 MR. LLOYD SNELL, 27 Fairway Ave.
19 FRED'S CAR SALES, 325 Pinnacle St.
20 MRS. R. C. CLARKE, 288 Ann St.
21 MRS. R. C. CLARKE, 288 Ann St.
22 MRS. W. F. WICKSON, 271 Albert St. (Police).
23 MRS. F. S. ROBINSON, 107 Chatham St.
24 MR. ARCH ROBINSON, 231 Bleecker Ave.
25 SIR WINSTON CHURCHILL SCHOOL, McDonald Ave.
26 SIR WINSTON CHURCHILL SCHOOL, McDonald Ave.
27 MRS. E. A. ADAMS, 165 Lingham St.
28 MRS. HELEN LARGE, 259 Bleecker Ave.
29 MRS. EDITH ANDREWS Emily St.
30 MRS. HARRY STEVENS 65 Station St.
31 MRS. HUGH REID, 27 Johnston St.
32 MRS. A. THOMPSON, 200 Bleecker St.
33 MRS. W. THRASHER, 11 S. Park St.
34 MRS. FRANK PARSON, 12 Strachan St.
35 MRS. JEAN INGRAM, 113 Moira St. E.
36 MRS. C. CAVERLY, 54 Geddes St.
37 KING GEORGE SCHOOL North Front St.
38 FIRE HALL, West Moira St.
39 MR. JOHN NEVERY, 45 Purdy St.
40 MR. JOHN NEVERY, 45 Purdy St.

(ADVERTISEMENT)

41 MISS M. BARNUM, 79 Everett St.

WARD 5

42 QUEEN MARY SCHOOL, Octavia St.
43 MRS. OLIVE WINTERS, 38 Hillside St.
44 MR. FRANK LANGABEER 8 Beckham St.
45 MRS. HARRY YORKE, 31 Ritchie St.
46 MRS. EVERETT BELL, 210 Coleman St.
47 QUEEN MARY SCHOOL, Octavia St.
48 MRS. A. M. STEENBURG, 166 Cannifton Rd.
49 MRS. HARVEY SCOTT, 23 Brock St.

WARD SIX

50 MRS. L. GOODMAN, 111 Bridge St. West.
51 MRS. EDMUND SMITH, 32 Parker St.
52 STARLITE MOTEL (A-K) Dundas St. W.
52 STARLITE MOTEL (L-Z), 425 Dundas St. W.
51 N. MOWAT, R. F. D. Belleville,
53 TIP-TOP TAILORS, 425 Dundas St. W.

WARD 7

54 PAYVIEW SCHOOL Dundas Street E.
55 PAYVIEW SCHOOL Dundas Street E.
57 H. J. CLARKE SCHOOL 274 Herchimer Ave.
58 H. J. CLARKE SCHOOL Rollins Drive
59 MRS. LOVELACE A-K 243 Farley Ave.
59 MRS. LOVELACE L-Z 243 Farley Ave.
60 H. J. CLARKE SCHOOL Rollins Drive
61 MRS. B. LAUGHLIN 574 Herchimer

WARD 7

62 PARKDALE COM. CEN. c-o C. Keeble, 14 Maple Drive
63 PARKDALE COM. CEN. Shamrock Rd. N.
64 PARKDALE COM. CEN. Shamrock Rd.
65 MR. L. REYNOLDS 79 Donald St.
66 PR. OF WALES SCHOOL Prince of Wales Drive
67 PR. OF WALES SCHOOL Prince of Wales Drive
68 D. VANDERWATER 243 Cannifton Rd.
69 MRS. OSCAR STAPLEY, 140 University Ave.

(Advt.)

(ADVERTISEMENT)

DEATH

MEARS, Sarah Margaret — At Trenton Memorial Hospital on Sunday, September 23, 1962, Sarah Margaret Mears.

The funeral will be held from Gay Funeral Home, 52 Bridge St., Trenton with interment in Stirling Cemetery on Wednesday afternoon under the direction of the Thomas Funeral Home.

B36-2t

IN MEMORIAM

McFARLANE — In loving memory of a dear mother, died September 23, 1961.

Eleven years have passed away

Since one we loved so well
Left home and gone to dwell
With Jesus Christ to dwell.
The Lord gave and the Lord took away.

May wither and decay,
But the love of her who sleeps beneath,
Shall never fade away.
—Sadly missed by son George.

BENN — In loving memory of William G. Benn, who passed away Sept. 24, 1959.
Time heals the broken hearted,
Years make the wound less sore
But it can not fill the hole
For the loved one gone before.
Who shall say the pain is ended
Though the smile may hide the tear
Memories keep the wound still open
Death the passing of the years.
—Sadly missed by his wife, daughter and son-in-law Jack and family.

MACDONALD — In loving memory of Richard MacDonald who passed away one year ago today, September 23, 1961.
His memory is so dear today,
As in the hour he passed away.
—Sadly missed by his brother William, sister-in-law Mary and family.

CARDS OF THANKS

We wish to express our most sincere thanks and deepest gratitude to Mr. and Mrs. L. Vellieman and all the staff of Hillcrest, at Plainfield for the wonderful care they gave our daughter while she was with them. We will never forget their goodness.
—Mr. and Mrs. Denise Holden.

We would like to thank all our friends and neighbors for the kindness shown to us during our recent bereavement. A special thank you to W. W. Baich and friends of Bethel Chapel.
—Carl and Mrs. Denise Holden.

I wish to express my sincere thanks to the nursing staff for the lovely cards, gifts and flowers and visits while I was a patient in the Belleville General Hospital. Also thanks to Doctor Bowen and Doctor Horne and the Rev. R. D. Maclean and Mrs. Maclean and the nurses and assistants on second floor east (O.R.) behind me.
—Mrs. Margaret Dodge

I wish to thank the nurses and staff at Belleville General Hospital for their kindness to me. Also a special thanks to Drs. Hart, McDonald and Bowen. To friends and relatives, for flowers, cards and letters.
—J. W. Moore, Shannonville.

FINANCE

(Continued From Page 1)

membership of the council would prefer to deal direct contacts with the monetary authorities rather than second - hand translations from the corresponding financial institutions."

Council spokesmen said they found competition from banks and credit unions stiff but they were not prepared to shout competition.

What they did want was direct discussion with the Bank of Canada when the need arose—so that perhaps mutual views could influence moves affecting the supply of money.

TAMBLYN DRUG STORE
268 FRONT ST. DIAL WO 2-2156
Open Wednesday
ALL DAY TO 8.00 P.M.

R. D. KNOX, D.C.
Doctor of Chiropractic
48 CHATHAM STREET (North)
By Appointment — WO 8-9902

LONS MEMORIALS
ON EVERETT STREET OFF WEST MOIRA
Designers and Suppliers of
NATURAL GRANITE MEMORIALS
BRONZE PLAQUES
MARBLE MEMORIALS
LONITE MEMORIALS
CEMETERY INSCRIPTION WORK & CLEANING.
—NEW HOURS—
Open Fridays 'til 9.00 p.m.
Ample Parking for Your Convenience
W. A. LOWEN, Manager
LONS STONE WORKS LIMITED
100 Everett Street Belleville
Phone WO 8-6897

NEW...
Corn and Callus Remover
DERMA-SOFT
A Modern Way to Soften and Remove
CORNS, CALLUSES and WARTS
Try this new and EFFECTIVE Cream
$1.35
ALWAYS OPEN ALL DAY WEDNESDAY
DIAL WO. 2-4181
Geen PRESCRIPTIONS
Drugs Limited FREE DELIVERY
Free Delivery 'till 8 O'clock

fashioned to fit proudly into your future
morning* rose
newest pattern in Community
Specially priced introductory offer
44-piece service for 8 in "Princess" Chest $99.95 *Trademarks of Oneida Ltd.
Ed. Logan JEWELLER
21 Bridge Street East WO 8-8535
One Door East of the Four Corners

VIKING-EMPIRE
BIRDSHOOT TREFOIL MIXTURE
Discounts for Quantity
Baker Seed Co. Ltd.

FLOOR SANDING AND FINISHING
GLEN ELLIOT
136 Dufferin Ave. WO 8-3008

Don't Forget
TOMORROW NIGHT
AT THE
Belleville Collegiate Auditorium
8.00 P.M.
The Belleville
United Appeal
Rally
FOR VOLUNTEER WORKERS
Public Cordially Invited to Attend

Pinkston & Luscombe
FUNERAL DIRECTORS
90 Victoria Ave. Dial
46 Church Street WO 8-2520

NEW Noxzema Cover Girl MEDICATED MAKE-UP
Cover Girl Liquid Make-up
$1.25 EACH

DOLAN
THE DRUGGIST
WO 2-2406
Free Motor Delivery
Open Tonight 'til 8 O'clock

COAL
FAMOUS LEHIGH VALLEY ANTHRACITE
WELL SCREENED AND DUST TREATED FOR CLEAN DELIVERY
LYNCH COAL AND OIL CO.
77 FRONT STREET WO 8-9217

VITAMIN SPECIAL
THIS WEEK ONLY
Vita Diet
VITAMIN AND MINERAL TABLETS
● A complete formula that will compare with any other product on the market.
SIX MONTH SUPPLY
$4.99
Duff's - Drugs
Your Friendly Store
WO 8-7228 Free Delivery
Open Tonight 'Til 8.00

Council Turns Down $9,000 Payment to Sewer Company For Mistake in a Tender

City council yesterday turned down a recommendation from its special sewage project committee calling for payment of approximately $9,000 to the Beaver Construction Company of Montreal to recompense the firm for an error made in tendering on one of the city's main trunk sewers.

The $9,000 figure was one half the amount of the error, which was termed an "honest" mistake on the part of the Montreal firm. The work covered in the contract has already been completed.

Specifically the recommendation asked that the Ontario Water Resources Commission be authorized to change the rock excavation price on Contract No. 2 to read $2.25 for a total of 13,074 yards.

The figure appearing in the Beaver Company tender was $1.50 per yard.

Alderman Jack Ellis, chairman of the sewage project committee termed the mistake an "honest" one. He said that consulting Engineer Gore and Storrie claimed the city would be wising itself up in paying the additional money while the Ontario Water Resources Commission also favored the city's attempt to go half way in correcting the mistake.

But Alderman Don Whalen felt differently claiming the city was not obliged to correct the mistake. To do so would be unwise and would be setting a dangerous precedent he said.

Alderman Ben Corke held that Alderman Ellis and also Ald. Ross Bailey were being inconsistent in their thinking.

He said they refused to go along with payment of back salaries for the McFarland Hockey players but now wanted to pay out money to correct an error made by a construction company in tendering.

Payment of one was just as right as the other, he said.

"No connection whatever", disclaimed Ald. Ellis.

MAYOR IN FAVOR

Mayor A. M. Haig said he had felt all along that the city should correct the mistake of the contractor had drawn it to the attention of council before the work was even started.

He noted the company would not withdraw from the contract because its dependants with the city exceeded the amount of the error.

"I am convinced that the people of Belleville want their business carried on in an upright, honest and proper manner, and would want this error corrected," he said. "I feel the same way about the hockey players."

Alderman Stuart Robb wanted to know what effect would have been on the contract if the error had not been made.

"Nothing," was Ald. Ellis' reply. They would still have been $50,000 below the next tender, even with the full amount added."

"I'm all confused," admitted Ald. George Wishart. "As far as I see it, either we owe Beaver Construction the full amount or we owe them nothing."

The recommendations was lost on a 9-5 vote. Approving payment were Mayor Haig and Aldermen Bailey, Ellis, Harrison and Lowen. Casting negative votes were Aldermen Corke, Elliott, Ireland, Jarvah, Haycroft, Robb, Temple, Whalen ad Wishart.

Council, however, did authorize the Ontario Water Resources Commission to allow one extra Beaver Construction for the installation of a special sewer pipe fitting on the Cedar St. sewer. The amount was $655.56. The installation was recommended by the consulting engineers.

Dr. P. G. Loder Appointed to H. S. Board

Dr. Peter G. Loder, radiologist at Belleville General Hospital has been named by city council to fill the vacancy on the Bay of Quinte District High School board left by the resignation of J. E. McArthur.

Dr. Loder was the choice of council over three other men whose names had been suggested to fill out Mr. McArthur's term.

Alderman George Wishart said he thought it would be fitting if council directed a letter of appreciation to be forwarded to Mr. McArthur thanking him for his service on the high school board and in other field of municipal works.

"I have already taken that liberty" returned Mayor A. M. Haig. "I have written to Mr. McArthur and included Mrs. McArthur's name. It is seldom that you find a couple like Mr. and Mrs. McArthur who both contribute so much to the municipality."

Percy Wood Honored on 80th Birthday

The Prince Edward Room of the Hotel Quinte was the scene of a happy gathering on Saturday when Percy M. Wood, of Picton, was guest of honor at a family dinner party celebrating his 80th birthday.

Douglas Blackburn, a nephew of Mr. Wood, acted as master of ceremonies and expressed appreciation for the great interest "P.M." has always shown in the welfare of his nieces and nephews throughout the years.

George Wood, also a nephew, presented Mr. Wood with an engraved pen set on behalf of those present.

In his reply, Mr. Wood thanked the group for their thoughtfulness and expressed hope that the various families represented would continue to keep in close fellowship once with another.

He also stated that "Pleasant Moments" his summer home at Moira Lake, was always open to the family.

Picture taking and visiting made a pleasant afternoon for all.

Those present were — Mr. and Mrs. Fred Blackburn, Orillia; Mr. and Mrs. Douglas Blackburn and Jo Anne, Mr. and Mrs. Jack Blackburn, Cindy and Jackie; Mr. and Mrs. Warren Stubbington and Anne, Belleville; Mrs. F. E. Bateman, Mr. and Mrs. Wilbur Bateman, Harold, John and Mary; Mr. and Mrs. Owen E. Bateman, Tweed; Mr. and Mrs. Scott Bateman, Elaine and Elizabeth, Napanee; Mr. and Mrs. Lourison Ketcheson and Ann, Hallowayy; Mrs. Aaron Ashley; Mr. and Mrs. George Ashley and Anne, Belleville; Mrs. Arthur Wood, Mr. and Mrs. George Wood and Jac kand Judy, Ivanhoe.

HOTEL OPENS

NEW YORK (AP) — The 50-storey, 2,000 - room American Hotel opened its doors Monday. The hotel, operated by Loew's Hotels is at Seventh Avenue at 52nd Street.

281 Persons Cast Ballots At Advance Poll

Heavy interest in tomorrow's liquor vote in the city has been forecast with the turnout at the advance poll on Pine Street which after a total of 281 persons cast their ballots.

The advance poll was held on Friday and Saturday of last week.

Tomorrow the polls will be open from 10 a.m. in the morning until eight in the evening when city residents will decide whether they want cocktail lounges and dining lounges.

Returning officer Adam Stalker noted today that the polling stations for tomorrow's vote, with a few exceptions, will be the same as those used in the June federal election.

The exceptions are that for tomorrow's vote there will be no polling stations at church properties.

Parking Meters On Church St. To Be Taken Out

Parking meters on the east side of Church Street between Bridge Street and Victoria Ave., are not paying their way and having regretfully only is being an expensive way to restrict parking.

So the meters are to be taken out for use in off-street parking areas soon to be developed. But the "no parking" restriction on the east side of Church Street will stand.

Alderman Stuart Robb yesterday at city council brought in the recommendation for removal of the Church Street meters.

"The reason is they are not paying and are serving only to restrict parking," he said.

He asked also that the by-law governing Church Street be amended to rule out parking except on the Sabbath.

Later in the meeting council was told that tenants in the Stoble building at the corner of Pinnacle and Campbell Street, and also at the Donald Hotel on Front Street had been given notice to vacate.

The Stoble property has been acquired by the city for use as a parking lot, while the Don-Har property has been expropriated for the same purpose. Buildings on both properties will be razed to allow development of the property for off-street parking.

Kinsmen Hold Second Meeting

The Belleville Kinsmen held their second meeting of the new season at the Shrine Club last night. Special guests present were Past Deputy-Governor "Bernie" Hamlin and Past President Jack Murphy both of the Kingston Kinsmen Club.

The chairman of the night bulk campaign, Don Schatz, asked that the members turn out to sell light bulbs again Tuesday, Wednesday and Thursday of this week, as there are still a great many homes in the city yet to cover in the annual door-to-door canvass. The Kinsmen also wish to express their thanks to the people of Belleville for the wonderful reception that they have enjoyed so far during this fund raising drive. The proceeds help to support the Kinsmen Eye Clinic and the Kinsmen Community Swimming Pool.

Trenton News

By SULA BOYNTER—Phone 2-3222

Nova Scotian Minister Sings Praises of Province

TRENTON—"Is the province 'poor cousin' to the other Canadian provinces?"

Rev. Douglas Wilson, a native of that province and recently inducted as minister of St. Andrew's Presbyterian Church in Trenton, says "No."

Mr. Wilson told the members of the Trenton Rotary Club last night that his "country," Nova Scotia, which he referred to as "the greatest in the world," abounded in minerals, "a nice chest; streams and hunting grounds, unexploited and in immense historical significance.

"Nova Scotia," he said, "was a land first here. It was set up Canada's first printing press; Canada's first post office; Canada's first newspaper; Canada's first school; Canada's first law court; Canada's first university.

Here too, occurred the first heavier than air flight within the British Empire (McCurdy's Silver Dart, Feb. 1909.)

Mr. Wilson said that he had found a vast ignorance about his province existing in Canada, as well as in the United States. In fact, he said, one American had startled him by referring to Nova Scotia as "part of Maine."

"Nova Scotia," he said, "with is rolling hills and rugged sea coast, was reminiscent of Scotland; in fact, the very name, Nova Scotia, means 'New Scotland'," although Mr. Wilson said that the Scottish element would be "The Garden of Eden."

"The beauty of this province knows no season," said the speaker. "Its beauty is something that gets in your very life and fibre and being and her sons and adopted sons return there time after time."

Dealing in facts and figures, Mr. Wilson told the club members that the creative effort of Nova Scotia is three times as long as the Pacific coastline of Canada and the United States combined. In actual figures, this represents 46,000 miles. Yet few places in the province are more than 35 miles from the coast. There are 30,000 miles or rivers and streams in the province and 40,000 square miles abound in fish and the forests abound in game.

Population runs to 800,000, with 150,000 of these being centred in Halifax. Large numbers in other urban centres, with the rural population being very small.

Bordering on tragedy is the fact that Nova Scotia's greatest export is skilled and unskilled labor, leaving people just don't stay in the province.

Mr. Wilson urged the Rotarians to interest themselves more deeply in this province which has made a significant contribution to the Canadian way of life.

Mr. Wilson was introduced to the club by Rev. Jack Irwin and thanked by Jim Duncan.

New Fire Hall At RCAF Station To Be Opened

TRENTON — Next Sunday the new fire hall at RCAF Station Trenton will be opened and to mark the occasion, volunteer firemen from the united counties of Northumberland and Durham will join with RCAF firemen in staging a demonstration of fire fighting techniques.

The new hall, situated on the west side of the 6RD Road, will house the RCAF's fire fighting equipment . . . four crash trucks and two regulation fire trucks. The unit at the Trenton station is among the largest on RCAF stations across Canada.

Fire Chief at Trenton is Flying Officer George Kennedy.

The RCAF unit handles not only fires and emergencies on the station but also responds readily to appeals for assistance in the country around Trenton or to centres in Hastings and Prince Edward counties.

William Riley Chairman of Bonspiel Com.

TRENTON — A meeting of the 1962-63 Trenton Bay of Quinte Bonspiel planning committee was held at the Trenton Country Club last night and Bill Riley of the Bay of Quinte Curling Club was named general chairman for the event, which will be held towards the last of January or during the first part of February. There will be 56 entries.

Represented at last night's meeting were the Belleville club, Trenton and the RCAF curling club Committee chairmen from all three clubs will be here at a later date. Next planning meeting will be held on October 11th.

Quick Action Saves Lives of 3 Little Boys

Quick action on the part of three men contributed yesterday morning to saving the lives of three little boys, who were plucked from the CPR track just west of the Bay Bridge road, seconds ahead of a fast moving freight train.

Inspector C. Hayes of the city police department said they received a call from an unidentified person just before noon, that three little boys were sitting on the railway track between the Bay Bridge road and the pump house and that a train was coming.

Constable Bill Stephenson, who was on cruiser patrol at the time, was alerted and raced to the scene. Constable Stephenson jumped from the cruiser at the crossing on Dundas Street West, and raced up the tracks towards the three boys.

At almost the same time of the constable's arrival, the engineer Allan Reid of Smiths Falls, saw the boys and put his train into reverse in an attempt to stop it before reaching them.

Fireman H. B. Cubbitt, also of Smiths Falls, was in the cab of the train at the time.

He raced along the catwalk along the engine, went down over the front of the engine and onto the cowcatcher. He jumped onto the tracks just ahead of the train and raced toward the boys.

Constable Stephenson and Mr. Cubbitt managed to get one boy each, thrown clear of the track.

Just a few feet short of the third boy, engineer Reid managed to bring the train to a halt. The train had been travelling at about 40 miles per hour, when the engineer first spotted the boys.

Their ages were given as two-and-a-half years, three years and two years, eight months.

Inspector Hayes said, "there is no doubt but what great credit should be given to our constable, Bill Stephenson, engineer Allan Reid and Mr. Cubbitt".

Recommendation Advocates Attendant on Parking Lots

Off street city-owned parking lots should have an attendant in charge to collect parking fees rather than have motorists' nickels and dimes taken by parking meters.

This is the feeling of the Belleville Chambers of Commerce directors who yesterday passed the above recommendation on to city council.

The Chamber also wants the courtesy parking ticket principle extended to parking violators who park along meters streets rather than only on off-street parking lots.

The submission by the local Chamber of Commerce on the city's parking problems was presented to council by Irv Shulman, chairman of the Downtown Retail Merchants' Association, who said attendant type parking lots and the provision of an easier method of paying parking violation fines would repay the city in better relations and uphold Belleville's tradition of being "The Friendly City."

Mr. Shulman noted that following an earlier recommendation this year courtesy parking tickets had been printed to be issued to parking violators both in parking lots and on streets where meters are maintained.

The recommendation had been adopted in principle by the parking authority but the complete recommendation has not been carried out. The Chamber asked that courtesy tickets be extended to metered street parking as was being done in the metered parking lots.

Mr. Shulman said attendant type parking lots would result in the patron being charged only for the amount of time used rather than having to estimate the stay expected and then have to dash back to the parking lot in time to avoid a ticket.

The chamber also feels the city should investigate the possibility of using fine boxes to provide a more convenient method of paying parking tickets. Instead of having to go to city hall.

As an illustration the use of such boxes in the town of Lindsay was cited.

In that centre bright orange fine boxes are located on meter boxes in the middle of the block and on both sides of the street.

Parking tickets put on cars are in the form of a small envelope and the amount of the fine is written on by the officer. The motorist has the privilege of placing the fine money in the envelope and then depositing it in one of the fine boxes.

In Lindsay when fine boxes were installed the parking meter fine was lowered from $1 to 50c which was more in line of a penalty for failure to comply fully with meter regulations than an actual fine.

It was felt in Lindsay that this was less of an irritation to motorists and did not drive them out of town.

The recommendation from the Chamber of Commerce was referred to a city traffic committee for study.

KELLY'S REXALL DRUGS
411 BRIDGE ST. EAST
DIAL WO 2-5283
OPEN ALL DAY WEDNESDAY
FREE PROMPT DELIVERY
OPEN SUNDAY 9.30 A.M. TO 9.00 P.M.

OPEN
ALL DAY
Wednesday
LITTLE'S PHARMACY
Plenty of Free Parking
Mr. "Jim" T. Barton Phm. b.
164 N. Front St. WO 2-5232

SPECIAL
6-Pc. Dresser Sets
● —IN BEAUTIFUL GOLD SILK LINED GIFT CASE
● 6 PATTERNS TO CHOOSE FROM
● GOLD PLATED
REGULAR 19.00 SPECIAL
13.95
RONALD KEEL - Jeweller
298 FRONT STREET
AT VICTORIA AVE.

FOUND
127
17 NEW CUSTOMERS last week who couldn't get through to our competitors. Have phones—will deal!
& Sons, Limited

A busy line can mean lost sales...lost customers. Make sure you have enough lines and extensions, the right equipment in the right place ...to keep your telephone door open for business.
BELL

County of Hastings

COMMUNITY MASS TUBERCULIN TESTING SURVEY SCHEDULE

—Belleville—

LOCATION	GIVING DATE	Hours of operation
First Pentecostal Church	Tues. Sept. 25	2-5 p.m., 7-10 p.m.
Health Department	Wed. Sept. 26 Thurs. Sept. 27	2-5 p.m., 7-10 p.m. 2-5 p.m., 7-10 p.m.
Avondale Public School	Fri. Sept. 28 Mon. Oct. 1	2-5 p.m., 7-10 p.m. 2-5 p.m., 7-10 p.m.
Kinsmen Centre (Main Floor)	Tues. Oct. 2 Wed. Oct. 3	2-5 p.m., 7-10 p.m. 2-5 p.m., 7-10 p.m.
Parkdale Community Hall	Thurs. Oct. 4 Fri. Oct. 5	2-5 p.m., 7-10 p.m. 2-5 p.m., 7-10 p.m.
Prince of Wales School	Tues. Oct. 9	2-5 p.m., 7-10 p.m.

THE ONTARIO INTELLIGENCER
Ontario Established 1841 — Intelligencer 1927
Published Daily by
THE ONTARIO INTELLIGENCER LIMITED
Belleville, Ontario, Canada.

Subscription rates:
By carrier 15c per week.
By mail in Canada $10.00 per year; 6 months $5.25
3 months $2.50
By mail to U.S.A. $20.00 per year
Authorized as second class mail by the P.O. Dept. Ottawa and for payment of postage in cash.
Member of The Canadian Daily Newspaper Association; Member of The Canadian Press; Member of the Audit Bureau of Circulation.

Too Long in the Cradle?

An interesting observation was expressed recently regarding the Canadian manufacturing industry by an industrialist from abroad. He suggested that Canadian manufacturers were not aggressive enough in their approach to potential markets. It was this lack of aggressiveness which was the real reason for the weak competition by Canadians in foreign markets, he suggested.

If we seek to learn why Canadians lack aggressiveness in foreign fields we might find that it is due to two things. One is the protectionist policies of the federal government ever since Confederation which have allowed Canadian industrialists to rest on the cushion of high tariffs or customs protection and charge the domestic market for what the traffic would bear.

This concentration on a captive market has resulted in a singular lack of salesmanship, or promotional ability, being developed. Few Canadian-created and managed industries have been weaned from the cosy warmth of the home market and have got out into the chilling and highly competitive streets of the world markets. Within our territorial boundaries we have seen some real industrial bears which seem to become cubs when it comes to international trade, specifically export trade from Canada.

On the other side of the fence we have those industries in Canada which have been developed, and are usually administered, by foreign interests. The activity of these firms in the world markets is usually determined entirely by their home office in some other country. If outside interests feel that some crumbs of world trade can be sacrificed to their Canadian subsidiaries, then some export trade commences. Similarly if the parent firm feels its own interests are jeopardized by its Canadian offshoot's activity in the foreign markets then such activity is curtailed.

The unfortunate result of this is that Canadians have an extremely high standard of living, even if they are not employed, but a substandard means of producing and maintaining this high level of living.

The baby has grown too large for its cradle. Either the cradle will break and leave baby on the floor or baby is going to have to learn to stand on its own two feet before such an event takes place.

The latter course will undoubtedly take some hard work which will be characterized by both frustrations and successes but it would be easier than trying to mend the broken bones which would result from a fall.

Unfortunately, it might well be that Canadian industry is incapable of making the necessary adjustments to change over from producing for and selling to a protected home market to entering the world markets. We certainly hope that this is not the case.

It will require the full co-operation and effort of every Canadian to achieve such a goal, however, and we hope that sufficient guidance in this direction is forthcoming from government, labor and industry.

We have been too long in the cradle.

A New Kind of Terrorism

Joshua Nkomo is leader of Southern Rhodesia's African Nationalist Party. His party has been banned by the Southern Rhodesian Government. The reason—it is alleged to have been behind African terrorism. After the ban Nkomo emerged from hiding and issued an appeal. To his people to take up arms? By no means—to the British Government to send troops to Southern Rhodesia. It is, he says, the "only way to save the country from disaster."

Commonwealth leaders like Prime Minister Nehru of India and Archbishop Makarios of Cyprus, when they read of this, will be forced to conclude that the world does, indeed, move at a very fast clip in this century.

When the nationalists plead for British soldiers to move in, something new has been added to the commonly-accepted picture of colonialism.

Come to think of it, wonder how Nikita is going to make sense of all this. Are Sir Edgar Whitehead and Sir Roy Welensky suddenly going to emerge as brave lovers of freedom, with Nkomo as the terrorist stooge of British imperialists, or will the communists find some way to drape Tommy Atkins in the Red Flag and urge his despatch to Africa as the representative of an enroused proletarian Britain?

The left Foot knoweth not what the right Foot doeth.—Britain's Conservative Hugh Foot, brother of Liberal Dingle Foot and Labourite Michael Foot.

Ottawa Offbeat

'Pinch a Penny' Halpenny Clamps Down on C.B.C.

BY RICHARD JACKSON
(from The Ontario Intelligencer's Ottawa Bureau)

OTTAWA — It has not been long, as government goes, since the prime minister reorganized his Cabinet, handing new duties to a few men.

But one department has already felt the firm hand of its new political ruler and is beginning to squirm under it.

State Secretary Ernest Halpenny was handed the CBC as his personal responsibility when the changes were made five weeks ago.

He had long held some firm opinions on the operations of the national broadcasting organization and had no hesitation in expressing them once he assumed control.

The result? A financial squeeze which the top brass of the CBC do not like and are fighting against.

They are fighting the wrong man and losing. Their budget was cut by $5,000,000 last week.

"Ernie" Halpenny is a businessman, with a businessman's firm views on smooth organization, efficiency and profit margins.

The CBC does not make a profit —it loses about $70,000,000 a year. This looks bad to a man like Mr. Halpenny.

He is willing to give the full allowance for the fact the CBC must operate some losing stations if the country is to be provided with radio and television.

CHIEFS MAKE IT

But he is also able to see that the country's new television net would be a profitable undertaking to show a profit after little more than a year of operation.

There is a better spot for the CBC, which could have been developed, and are usually administered, by foreign interests. The activity of these firms in the world markets is usually determined entirely by their home office in some other country. If outside interests feel that some crumbs of world trade can be sacrificed to their Canadian subsidiaries, then some export trade commences. Similarly if the parent firm feels its own interests are jeopardized by its Canadian offshoot's activity in the foreign markets then such activity is curtailed.

The unfortunate result of this is that Canadians have an extremely high standard of living, even if they are not employed, but a substandard means of producing and maintaining this high level of living.

The baby has grown too large for its cradle. Either the cradle will break and leave baby on the floor or baby is going to have to learn to stand on its own two feet before such an event takes place.

The latter course will undoubtedly take some hard work which will be characterized by both frustrations and successes but it would be easier than trying to mend the broken bones which would result from a fall.

Unfortunately, it might well be that Canadian industry is incapable of making the necessary adjustments to change over from producing for and selling to a protected home market to entering the world markets. We certainly hope that this is not the case.

It will require the full co-operation and effort of every Canadian to achieve such a goal, however, and we hope that sufficient guidance in this direction is forthcoming from government, labor and industry.

We have been too long in the cradle.

A New Kind of Terrorism

Joshua Nkomo is leader of Southern Rhodesia's African Nationalist Party. His party has been banned by the Southern Rhodesian Government. The reason—it is alleged to have been behind African terrorism. After the ban Nkomo emerged from hiding and issued an appeal. To his people to take up arms? By no means—to the British Government to send troops to Southern Rhodesia. It is, he says, the "only way to save the country from disaster."

Commonwealth leaders like Prime Minister Nehru of India and Archbishop Makarios of Cyprus, when they read of this, will be forced to conclude that the world does, indeed, move at a very fast clip in this century.

When the nationalists plead for British soldiers to move in, something new has been added to the commonly-accepted picture of colonialism.

Come to think of it, wonder how Nikita is going to make sense of all this. Are Sir Edgar Whitehead and Sir Roy Welensky suddenly going to emerge as brave lovers of freedom, with Nkomo as the terrorist stooge of British imperialists, or will the communists find some way to drape Tommy Atkins in the Red Flag and urge his despatch to Africa as the representative of an enroused proletarian Britain?

The left Foot knoweth not what the right Foot doeth.—Britain's Conservative Hugh Foot, brother of Liberal Dingle Foot and Labourite Michael Foot.

OFF THE RECORD

By Ed Reed

"Don't let him out of the house for at least three days — you poor woman."

LOOKING BACKWARDS

GLEANINGS FROM OUR FYLES OF BYGONE YEARS

20 YEARS AGO

September 25th, 1942

Burglars broke and entered the premises of the Foy and Irwin bottling works on Pinnacle Street, sometime Friday night and although they ransacked office drawers the marauders found no reward for their efforts. The breakin was discovered by employees arriving for work the following morning.

More than humans enjoy a bit of good Canadian cheese, according to Barrister Master Joseph Waddell. With cheese grading going on for several days of the week at the local dock throughout the summer months, it becomes somewhat of a problem to dispose of cheese borings; and so it was only natural that the gulls call their to the tid-bits. One old gull in particular seemed to enjoy the fare.

Mr. Waddell took note of him because of the fact he had lost one leg in an accident. Every time the old gull came back to his haunts along the Bay of Quinte but this year he was showing up. The harbor master considered that little bad on his course; but on yesterday the old one-legged bird showed up for his share of the cheese borings.

Claimed by its directors to be bigger and better than in any previous years, the Shannonville "World Fair" is scheduled for Friday and Saturday and is expected to be graced by the usual large attendance.

30 YEARS AGO

September 25th, 1933

Miss Dorothy Clare Morton of Bidwell has received the degree of B.A. at Queen's University in Kingston.

Mrs. F. W. Crawford of Flint, Mich., is visiting her sister, Mrs. Harry Green on Sandy Street.

Royal Arch Masons representing Prince Edward District No. 11, attended service at St. Thomas' Church Sunday morning. The preacher was assisted by the Vicar of the parish, the Rev. A. Beauchamp Payne, and the latter also preached to members of the craft.

Miss Anna Kennedy was home from Toronto to spend the weekend at her home on Coleman Street.

Mr. H. G. Hurley and Mr. G. S. Hurley spent the week-end visiting friends in Peterborough.

Mr. R. J. Bell of Albert St., has returned home after spending some time with friends in Chicago, Ill.

40 YEARS AGO

September 25th, 1922

Archdeacon Bedford-Jones, G. R. Seemish, rector of St. Thomas' Church and Mr. John Elliott left yesterday for Toronto, Ont., where they will attend the provincial Synod of the Church of England, which includes the six dioceses in the Province of Ontario.

A collie dog, the property of Mr. R. J. Graham was killed by a motor car on the road on the Trent Road yesterday. It was a valuable animal and intelligent and was much prized by the members of the Graham family.

Miss M. E. Griffin has returned home after a visit to New York City.

Mr. and Mrs. Seward Moddle are spending a few days in Brampton.

50 YEARS AGO

September 25th, 1913

Mr. J. Brown of Medoc was in town today.

Mr. S. W. Vermilyea of the Vermilyea Shoe Store, left yesterday on a buying trip to Montreal and Quebec.

Mrs. Hector C. Mawdesley of Thomas St., is visiting with Mrs. J. W. Cook of Forth St.

Mrs. Howard Sharpe and Miss Mary Sharpe are visiting friends in Napanee and Selby.

An apprentice is wanted at Watson Drug Store.

The Rev. A. Brown of Foxboro was in town today.

Mr. Harvey B. Reid of Toronto, formerly of Belleville, is spending a few days in town.

Mr. J. Bertram Collip, B. A., has returned to Toronto to resume his studies at the University of Toronto.

Strictly Personal

Most Jails Deform Rather Than Reform

By SYDNEY J. HARRIS

One of the most heartening stories I have read in months was an item in a magazine not long ago, describing the "work release program" in North Carolina's prison system.

More than 300 convicts are now in this program, which comprehensive health books you don't even find the term listed in other books explain that there are several organisms that can cause the trouble, and that there are other diseases which resemble this ailment.

Some of the patent medicines will control some mild varieties of the disease. I suppose that most of the nostrums will help somebody. And it's a goal of freedom to let everybody do what they want to, so long as they don't hurt others by people. From that standpoint, I agree with letting some people sell salts and other people buy patent medicines.

But if I had a case of one of the ailments called athlete's foot I'd choose the quickest and surest and most likely way of curing it. I'd go to somebody who can diagnose correctly just what I have. Because does people will write to me demanding the name of the "sure-fire" remedy you used.

And you know what? I'm not going to tell them. Because what was right for you may not be right for me, and also because you did not tell me what it was.

Dear Dr. Molner, Will tomatoes increased acid in the stomach? — D. B. R.

No. Nor will eating any other citrus fruits or vegetables.

Not to B. R. C.: Yes, it's entirely possible to be allergic to the sun. This is not common, but it's not unknown by any means.

Much heart trouble is preventable. Write to Dr. Molner in care of The Chicago Sun Times Syndicate, P.O. Box 158, Dundee, Ill.for your copy of his booklet, "How To Take Care of Your Heart," enclosing a long, self-addressed, unstamped envelope and 25c in coin, to cover cost of printing and handling.

Switch Jobs On Sixth Day

Windsor Star

A man we know in Boston says he likes the five-day week. It gives him a chance to work six days.

He works six days for his own employer.

On the sixth day he goes over and works at straight time for a competitor. At the same time, an employee of the competitor comes and works for his firm.

The man explains that if both of them worked the sixth day for their own employer, they would be paid time and one half for the day.

But, by switching firms, the companies only pay straight time for the sixth day.

And, because there is work available, as many as desire get in six days weekly.

The man can hardly wait for the four-day week, because then he can get in two extra days

Must Control Birth Rate

New York Times

Two major problems face mankind today. The first we hardly have to mention. It is in everyone's mind. It is the threat of atomic war, which would bring destruction and huge scores of millions of lives and of most of the apparatus that we call civilization.

The second is precisely the opposite: the increase of the population which is taking place all over the world and at an extremely rapid rate as the result of the underdeveloped countries and especially the Oriental explosions continue without reducing the whole earth to misery.

Great parts of the world are already miserable enough. A recent United Nations report states that "about one-sixth of the world's population — that is roughly 600 million people — today suffer from active hunger."

Nearly one-third, the report continues, "suffer from malnutrition or'diet deficiencies. Much can be done to alleviate these conditions through research. We are the Food and Agriculture Organization of the United Nations. But the time is coming when food supply cannot be increased as fast as the population.

Civilization is confronted with the need for a rigid and scientific control of the birth rate. Our progress toward meeting this need will be aided by Secretary Celebrezze's wise decision to consider the Public Health Services suppression of a report on governments and private birth-control research. We are concerned, however, over Mr. Celebrezze's announcement that the report will be "thoroughly reviewed" before it is made public. We hope this does not mean that useful scientific information will be eliminated out of a mistaken belief that the subject is too delicate for open discussion under governmental auspices. A censured report could be almost as bad as the original decision to prevent its issuance.

No Old Soak.

Tour Party Waned

Sudbury Star

A touring party of members of the Ontario Legislature has completed an 11-day visit to the gold belt area of northern Ontario. The party was expected to number 50, started with 45 and had dropped to 35 "tourists" by the last day.

Letter To The Editor

Not All Who Drink Are Shy Dullards

Editor
Ontario Intelligencer

Regarding the vote coming up tomorrow there are some things about which I can no longer remain silent. One of them concerns an article which made by one of those opposed to the proposed licensing. His statement concerned those who indulge in alcoholic beverages and made out that to be shy, to secure dullards was only have our morals if left during evening spree. This I resent greatly and so too, would Sir Winston Churchill I am sure.

I do not condone over-indulgence in alcohol, neither do I condone over indulgence in food. These both constitute sinfulness. But I would seem perfectly ridiculous to me to try and prohibit the opening of more restaurants because someone might have too much to eat in one of them. This is not reasonable. When you come right down to it, to indulge or not to indulge will always be a personal decision and will not be significantly affected by the number of drinking places open. After all, you can only be in one place at a time.

The same before-mentioned spokesman also came up with some interesting statistics, one of which was that the per cent age of alcoholics in Ontario was higher than in Quebec. We all know that Quebec is more or less wide open when it comes to the ability to get a drink when one wishes, so this statistic becomes even more interesting. Perhaps Premier Frost was right when he called Ontario's liquor laws outdated.

Abstinence is no vice but neither is it necessarily a virtue in itself as it is so often made out to be. To be allowed to temporarily forget the world's problems through a glass of spirits is not such a terrible thing in these modern times. Quite the opposite I would say.

No Old Soak.

Now We Know

Cleveland Plain Dealer

The Los Angeles coroner's office warns skin divers that because of water pressure 30 feet down, one drink there has the same effect as five at sea level. We always wondered why mother told us to stay out of those dives.

To Your Good Health

Cases of Athlete's Foot Are Not All the Same

By JOSEPH G. MOLNER, M.D.

Dear Dr. Molner: Having been afflicted with athlete's foot at one time, ads for various remedies catch my eye — and I found all of them absolutely useless.

It was my good fortune to be given a solution by a podiatrist about ten years ago and I was amazed to find the athlete's foot completely eliminated after one application.

With a sure-fire product like this one on the market, I'm surprised at the claims of other so-called athlete's foot cures or nostrums. — M. H. L.

You must be a newcomer to our group, or you'd know my answer to this. Patent medicines have two basic weaknesses. First, they must be innocuous, and hence often not very effective, before they are approved for sale. Second, patent medicines are mostly bought by people who make a flying guess at what ails them. They may be right or they may be wrong, and if they are wrong it's guessing the cause of the disease, they are pretty certain to select the wrong patent medicine.

In your case, after spending considerable money on patent medicines, you somehow had the good fortune to be recommended a podiatrist who, being trained in care of the feet, gave you a remedy that corrected your trouble. That's no proof that the remedy would be, as you put it, "sure-fire" for everybody else who has something wrong with his feet. But it is in the last few years some new and highly effective drugs for such skin diseases that are superb — provided you apply the right medicine to the right ailment.

Athlete's foot is a general term meaning that some sort of itchy affliction has you in a toe-bind. In some very comprehensive health books you don't even find the term listed in other books explain that there are several organisms that can cause the trouble, and that there are other diseases which resemble this ailment.

Some of the patent medicines will control some mild varieties of the disease. I suppose that most of the nostrums will help somebody. And it's a goal of freedom to let everybody do what they want to, so long as they don't hurt others by people. From that standpoint, I agree with letting some people sell salts and other people buy patent medicines.

But if I had a case of one of the ailments called athlete's foot I'd choose the quickest and surest and most likely way of curing it. I'd go to somebody who can diagnose correctly just what this kind and that kind — and would tell me which medicine is best for me.

As a result of today's remarks I know perfectly well what will happen. Several does people will write to me demanding the name of the

THE PACKSACK

By GREGORY CLARK

We are told that the basic needs of man are food, shelter and that old devil, sex. What comes fourth is a matter of wide conjecture, but after viewing the parade over the seventy years today, it is my opinion that self-esteem is the fourth deep need of mankind. There are those who work at self-esteem day and night, from birth to death. At the more pathological end of the scale it is called status seeking these days, but even at the humblest levels, there are men who esteem themselves solely on the basis of their women, and women who cherish their self esteem on the basis of their cookies or scalloped potatoes. And there are those who base who base their self esteem on the fact that they do not esteem themselves at all. Their humility is their treasure. To the consternation of the theologians there are those who esteem themselves for the depth of their depravity. I have met proud men who were the slickest pickpockets north of the Mexican border.

Yes, self esteem must be the fourth of our basic needs. And if we lose that, we are worse off than hungry, homeless and loveless.

Today in History

By THE CANADIAN PRESS

Sept. 25, 1962 . . .

Vasco Nunez de Balboa became the first European to see the Pacific Ocean 400 years ago today — in 1513. The Spanish explorer had just crossed the Isthmus of Panama and saw the ocean from a high mountain ridge. Four days later he claimed it for the Spanish crown.

1804 — Alexander Bill of Orford was passed by the United States Congress.

1890 — Dutch painter Jan Van der Heldz first demonstrated a fire engine using a water hose.

SCOTT'S SCRAP BOOK

By R. J. SCOTT

STOCK QUOTATIONS

TORONTO (CP)—An aura of expectation swirled around Canadian Oil on the stock market today, lofting it to yet another record price.

Although no new developments have been reported by the company, Canadian Oil stock soared to 46¾, ahead 2¾, on a turnover nearing 50,000 shares.

The hopeful attitude of traders was also reflected in the performances of Power Corporation, largest shareholder in Canadian Oil. It climbed 3¼ to 65¾—best price this year.

Meanwhile, Gatineau Power and Steel split slipped to their lowest levels of 1962, off ⅛ and ¼ respectively. Bank of Nova Scotia fell ¾, Dominion Foundries and Steel ¾ and Aluminium ⅛.

Gainers included Abitibi and Imperial Oil, each ahead ⅛, Interprovincial Pipe Line, up ⅜, Steinberg, Argus and Shawinigan, up ¼.

On the exchange index, industrials slipped .07 to 531.06, golds .36 at 92.03, base metals .28 at 176.07 and western oils .21 at 107.82. The 11 a.m. volume was 678,000 shares compared with 861,000 at the same time Monday.

Among base metals, International Nickel and Noranda both fell ⅛ and Hudson Bay Mining ¾. Denison advanced ⅜. In the golds, western oils fat. Great Plains Development declined ¼ and Hudsons Bay ½, while Calgary and Edmonton rose ½.

The market took its most severe pounding in three months Monday.

Key losers among industrials included Imperial Oil, Walker Gooderham, Interprovincial Pipe Line, Imperial Oil and Distillers Seagrams, all of which fell a point or more.

Canadian Oil showed the only pronounced strength as it climbed early in the day to a record 46¾, but it closed unchanged at 44. Power Corporation, largest Canadian Oil shareholder, gained ¼.

Among base metals, Hudson Bay Mining fell 1¼ and International Nickel ⅝. Noranda declined ⅛ and western oils ⅛ at 21½.

TORONTO STOCKS

(Stock Quotations Furnished by Barclay & Crawford)
56 Bridge Street East
Members Toronto Stock Exchange
Belleville Office—Tel. WO 8-5581
H. P. Wills, manager.

INDUSTRIALS	
Abitibi	42½
Alberta Distilleries	230
Alberta Gas Trunk	27½
Algoma Steel	40⅝
Aluminum	21¾
Atlas Steel	34¼
Bk. of Montreal	55½
Bk. Nova Scotia	63¼
BC Telephone	47¼
Bell Telephone	48½
Brazilian Trac.	270
B.A. Oil	39⅞
B.C. Forest Prod.	12¼
Canada Cement	25⅝
Cdn. Imp. Bk. Com.	55
Cdn. Breweries	9¼
Cdn. Delt. Alum. A.	10
Cdn. Oil	45¼
Canadian Tire	37
C.P.R.	21½
Cockshutt Dev.	18
Cons. M & S	19⅞
Cons. Paper	37
Cons. Gas	17½
Corby's A	18¾
Dom. Foundries	53
Dom. Steel	8
Dom. Stores	12
Dom. Tar	16⅞
Ford (US)	45
Ford "A"	42½
Gatineau	28¼
General Dynamics	24½
General Motors	53¾
Great Lakes Paper	16¾
Harding Carpets	14
Imperial Oil	42¾
Ind. Accept.	21⅝
Inter. Nickel	59½
Inter. Pipeline	74¾
Jockey Club Ltd.	290
Lake Ont. Portland	260
Lakeland Gas	210
Loblaw Cos. "B"	75
Massey Ferguson	11
MacM. B. & Powell	185
Monarch Foods	7
Moore Corporation	43 5-8
Page Hershey Tubes	17 3-4
Royal Bank of Canada	70
Russel Industries	16
Shawinigan W. & P.	24 1-8
Seagrams	40 1-4
Simpson's Ltd.	27 1-8
Steel of Canada	16 3-8
Tor.-Dom. Bank	55 1-8
Traders Finance	11 5-8
Trans. Canada Pipe	19 3-4
Trans. Mt. Pipe	13 3-4
Union Gas	19
Victoria & Grey	53 3-4
Westcoast Trans.	14 1-2
Walkers	49 1-2

MINES AND OILS	
Assoc. Arcadia Nickel	36
Atlantic Coast Copper	105
Beth Copper	195
Central Deiro	615
Campbell Chib.	325
Cdn. Export Gas	92
Cdn. Husky Oil	7 7-8
Cochenour W. Gold	460
Cons. Discovery	112
Cons. Hallnwell	30
Conwest Exp.	375
Craigmont	17 3-8
Denison	10 5-8
Devon Palmer	51
Dome Mines	29
East Malartic	227
East Sullivan	175
Faraday	198
Falconbridge	48 3-4
Frobisher	12
Geco	23 1-2
Gunnar Mines	780
Giant Yellowknife	11 1-2
Hollinger	18¾
Home Oil "A"	10¾
Hudson Bay M. & S.	48
Hudson Bay Oil	17¾
Kerr Addison	650
Labrador	20
Lake Dufault	415
Lake Shore	385
Latin America	56
Mariltimes	53
Midcon	25
Murray	99
North Coldstream	45
Dickenson	440
New Hosco	75
New Mylamaque	20
Nickel Mining & Smelt.	42
Northern Canada	230
Noranda	27
Normetal	275
Northgate	490
Opemiska	510
Pacific Pet.	13½
Preston Mines	635
Prospect Airways	57
Provo Gas	141
Quemont	925
Rio Algom	10½
Rix	30
Rockwip	14
Royalite Oil	14¾
Sherritt Gordon	305
Silver Miller	29
Sisco	208
Steep Rock	455
Sylvanite	10¼
Teck-Hughes	154
Tombill	70
Triad	17
United Asbestos	435
United Keno Hill	10
United Oils	120
Zenmac	29

Approve Walks In Council On Area Basis

Construction of two-four foot sidewalks on an area basis, one on the south side of Village Ave, from Humewood Drive to Herchimer, and on the north side of Dundas Street, West, from Sidney Street to the city limits was approved by city council yesterday.

But residents in the respective areas will have their opportunity to oppose the construction.

Cost of the Dundas Street walk has been estimated in the neighborhood of $21,000, with the Ontario School for the Deaf being prepared to pay the cost of the walk across its property, estimated at $6,000.

Mayor A. M. Haig advised council members against voting for payment of the proposed walk on Dundas Street being on an area basis.

He said such a system was very complicated and would cause considerable additional work for the city assessment office.

Also he noted that this area would be faced with heavy sewer installation for the the next few years.

Alderman Jack Ellis said the cost of the walk had been tentatively worked out at 16.7 cent per foot frontage for ten years for properties fronting on Dundas Street, while side street owners would be assessed 6.2 cents per foot for the same period.

He said the cost was not prohibitive and would be borne by an easily outlined area.

Ald. Ellis emphasized that the walk was badly needed for safety reasons.

Before the walk is proceeded with there undoubtedly will be a municipal board-hearing on the question.

WESTGATE PHARMACY
OPEN ALL DAY WEDNESDAY
'til 10 p.m.
Opposite Hastings County Home
On Trent Road at City Limits
WO 2-2052 CITY WIDE DELIVERY
Open Daily 'Til 10 P.M.

Picton News

County Centre Shows Profit Of $2,913,70

PICTON — Prince Edward County Centre Commission (which operates the Agricultural and Recreation Centre for nine months of the year under lease by the Agricultural Society) reports a profit of $2,913.70 on operations which ended June 30. The audited report was presented by treasurer Arthur Hamblin to commission members.

Receipts totalled $25,143.57 and disbursements $22,228.87. Bank balance at June 1961 was $829.76. Bank balance June 30, 1962, was $3,843.46. Of the latter, $1,548.95 was placed in a trust account for eventual replacement of ice making equipment.

Of the balance, $2,296.51, the sum of $1,085.59 was spent on improvements to the building during the summer months, leaving a present balance on hand of $1,210.92. The improvements included removing wooden walls in the interior and erecting another tier of seats to increase accommodation. Some painting was done and the ice machinery is now being overhauled. It is the commission's plan to put any profits into a replacement reserve and to improve facilities.

Receipts included: canteen, $8,504.35; junior OHA hockey, $5,981.58; county league hockey, $905.85; minor hockey, $1,025.02; public skating, $4,-198.71; curling $2,050.30; ice rental, $1,998.12; season skating tickets, $135.00; reserve seats in hall, $220.00; hall rental, $200.00; advertising signs, $120.00; interest on savings, $1.22; sundry, $124.02. Total $25,142.57.

Disbursements:

Canteen, $5,544.32; junior hockey, $3,859.08; county hockey, $201.90; minor and Wellington league, $472.17; light heat, power, $3,488.27; wages, $4,423.88; insurance, $2,098.64; repairs, maintenance, $1,295.72; printing, ads., $89.18; general operating, $855.47. Total $22,-228.37.

Bank balance, June, 1961, $929.76; bank balance, June, 1962, savings, $1,548.93; current, $2,296.51. Total $3,-845.46.

The small balance at the beginning of the year was due to the Centre contributing $9,803 toward the cost of erecting the new building.

CALL MEETING

On Tuesday, Oct. 2, organizations are being asked to send representatives to the annual meeting at the County Centre. From these directors will be elected to serve on the commission. At the last meeting A. Hamblin was named to the Board of Governors to succeed Chris Lockyer. Other members are Mike Finnegan and Phil Dodds.

DOLLAR RATE

MONTREAL (CP)—The U.S. dollar was at a premium of 7 21-32 per cent in terms of Canadian funds, the Bank of Montreal reported near noon today. Monday the noon sale was $1.07 21-32.

Pound sterling stood at $2.95 9-16, up 1-16.

85 Delightful Babies Shown At County Fair

PICTON — A total of 85 lovely babies took part in the baby show held on the opening day of the County Fair at Picton. In addition to the top three prizes in each of the three classes, Sam Gentile donated a trophy for the three first prize winners. Each baby received a consolation prize.

In the one to six months class, Janet Evonne, daughter of Mr. and Mrs. Donald Jones, R.R. 3 Picton was first; Elena Marie, daughter of Mr. and Mrs. Sherman Sodora, R.R. 3 Picton, second and Timothy Ronald, son of Mr. and Mrs. Keith Alder, R.R. 8 Picton, third.

In the 6 to 12 months class, the winner was Timothy Alan, son of Mr. and Mrs. David MacKenzie, R.R. 4 Picton. Second was Charley Mark, son of Mr. and Mrs. Charles Harrington, Bridge St., Picton, while third was Sherryanne, daughter of Mr. and Mrs. Roger McKinley, R.R. 9 Picton.

In the over 12 to 18 months section, Kevin Albert, son of Mr. and Mrs. Graham Gale, Waterford was first; Kimberley Sue, daughter of Mr. and Mrs. Douglas Thompson, Wellington, second; Jody Lynn, daughter of Mr. and Mrs. Melvin Cory, R.R. 9 Picton, third.

Aileen and Eileen Courtney were winners in the class for twins.

Children Enjoy Pet Parade at County Fair

PICTON — Among the attractions at the County Fair at Picton was a pet parade in which a variety of pets was paraded by the young owners. Winners included: best cat, Beverley Ann Grudy Alger, John Steele; best dog, David Finnegan, Don Ward, Susan Beaumont, Dana Cutler; odd pets: Sharon Bertran Trudy Bowes, Betty Lee, Robert Healey; smallest pets: Terry Welsh, Bruce Foster, Nancy Cole; Hamsters: Jimmie Willis; bantam: Donnie Willis; other pets: Ronnie Prettie, Lynda Gentile, Heidi Pierson, Billy Pierson's dog doing tricks, Susan Beaumont, 2-3 Don Ward.

FURNITURE RESTORATION
COMPLETE WOODWORKING AND FINISHING SERVICE
H. STEINPATZ & SON
CABINET MAKERS
PHONE WO 2-6454

More people every day
BORROW
this pleasant way—
If your budget is out of balance, call on Commercial Credit Plan.® Our personal loan service is fast, friendly and convenient. That's why thousands of families prefer to use Commercial Credit Plan . . . why more people every day borrow this pleasant way.

HOW MUCH CAN YOU USE?

Cash You Get	Monthly Payments For 24 Mo.	18 Mo.	15 Mo.	12 Mo.
$100	.....	$10.01	$11.47	$14.18
200	.....	13.34	15.57	18.91
300	.....	20.01	23.35	28.37
400	$20.00	26.02	43.71	35.75
750	37.85	49.39	58.66	71.12
1000	49.77	65.66	74.62	91.18

COMMERCIAL CREDIT PLAN
*A service offered by Commercial Credit Plan, Limited
177 PINNACLE ST.
Phone: WO 8-6441

Belleville Rotary Club presented a bell to the Salvation Army at the club's meeting yesterday. The bell will be permanently installed at the Salvation Army's, Mid Ontario Division, camp at Ameliasburg, where it will signal the day's activities to the campers. Brigadier A. P. Simester of the Salvation Army, himself a Rotarian, accepted the bell in the name of the Salvation Army, and even tried it out during the meeting.

Widow With 6 School Age Children Left Homeless

PICTON — A widow with six school age children was left homeless when fire destroyed their residence near Demorestville Sunday afternoon. All the contents in upstairs rooms were lost but furniture in lower rooms was carried out. Mrs. Carter and children, were absent at the time, but a married daughter, Mrs. Peter Daly was in the house working in the kitchen, she smelled smoke. Opening a door leading to the upstairs she was greeted by smoke and flames.

The fire spread rapidly and the house was soon a smouldering ruins. Neighbors have assisted in supplying bedding and clothes for the children. Mrs. Carter and her family have been carrying on the farm since Mr. Carter's sudden death a year ago.

Elm Disease Used as Basis For Paraders

PICTON — Recent discussion of the menace of elm disease gave Mrs. Florence Needham, teacher at Solmesville school, the idea for her pupils in the parade to Picton Fair. Some of the pupils carried elm boughs while others were dressed as bugs and the importance of the need for effort against the disease was stressed.

Other winners in the general appearance class were Waupoos, Mrs. Sandra Hughes, teacher; Hillier 8, Mrs. Velma Matthews; Demorestville 1, Mrs. Annie Terwilligar and Mrs. Hazel Ketchenson; Big Island Southside, Mrs. Margaret Richards; Bloomgards, Mrs. Shirey Knox; Cherry Valley, Mrs. D. Eveleigh and Mrs. M. A. Ryall; Melville, Mrs. Sharon VanGyzen; South Marysburgh Central, William Pettingill; Woodrus, Miss Sharon Vance.

Prizes for marching went to East Lake, Mrs. Trumble, teacher; Cherry Valley; Bloomfield, Cecil Forrest; Wellington, Milton Snider; St. Barbera's, Picton Heights, C. F. Young; Waupoos, Mrs. Hughes; Demorestville 1, Mrs. Terwilligar; Athol 4, Mrs. Gordon Bell; Cressy, Mrs. Powers; Big Island, southside, Mrs. Richards.

DRY CLEANING
SHIRT LAUNDERING
BY
Woodland

HOSTESS SILVER-PLATE

NON-TARNISHABLE
QUALITY GUARANTEED ..... **$4.95** set
CREAM AND SUGAR TRAY
ED. LOGAN - JEWELLER
21 BRIDGE ST. E. — 1 Door East of the 4 Corners

CITIZENS of Belleville . . .
PLEASE REMEMBER THAT THE LIQUOR BUSINESS . . . .
- Creates a new group of drinkers
- Exploits the Youth — our girls and boys — for ITS PROFIT
- Adds an additional hazard for highway driving
- Adds to crime and vice
- Wastes money needed for other things
- Increases taxes as added police protection becomes necessary
- Increases credit sales in business — makes collection more difficult
- Creates broken homes and delinquent youths
- Handicaps Canadian Industry — Through accidents, short production, lost time and defective workmanship
- Will prosper those who sell alcoholic beverages — and THEM ONLY

NO ONE CAN FREELY SAY THAT THE FREER SALE OF LIQUOR WILL MAKE THIS COMMUNITY BETTER, HAPPIER, OR MORE PROSPEROUS . . . .

HAVE NO REGRETS . . .
PUT AN "X" AFTER EACH "NO"

BE SURE TO VOTE ON WED., SEPT. 26 — VOTE NO

This ad is sponsored and approved by the Belleville Vote NO Committee

Volunteer Workers and Cars requested. Vote No Committee Rooms 118 Front Street Telephone WO 8-5744 WO 8-5745

Are you in favor of the sale of liquor under a lounge licence for consumption on licensed premises?	YES	NO
		X

Are you in favor of the sale of liquor under a dining lounge licence for consumption with meals on licensed premises?	YES	NO
		X

A Letter To The Citizens of Belleville

On Wednesday, September 6th in this paper an announcement was made that a Vote Yes Committee was formed and the Committee Members' names were published. At that time this committee stated that it would centre its activities on a "get-out-the-vote campaign" and truthfully explain what lounges would mean to the citizens of Belleville. To help get the vote out, cards were sent to each voter . . . showing how each name appeared on the voters' list to explain the questions, the exact wording of the ballots was shown on these cards. Ads were run in this paper pointing out the true policies, as laid out in the Liquor Control Act, about licencing outlets in cities comparable in size to Belleville. We had similar announcements made over CJBQ Radio. Every home was sent an additional card showing the place they are to vote. and the procedure to expect at the poll.

While we were doing this we were not without opposition. These people have a perfect right to oppose. To this moment, however their advertising, leads us to draw to your attention, one very important conclusion. These people are not opposing lounges...

They are opposing Liquor in any Form Whatsoever.

Statements have also been made that what we the Yes Committee propose would cause our children to become alcoholics -- would cause broken homes -- would cause increased deaths and accidents on our roads and many other alarming and hysterical statements.

We only wish to point out that we the Yes Committee members are citizens of Belleville, family men with wives and children we love very much. We are seriously concerned with the future of our children. We are also very concerned with the future of the city in which we earn our living and raise our children and it is for this precise reason we are proposing these facilities for Belleville.

We find it regrettable that the Belleville "No" Committee for reasons best known to themselves, either did not choose or did not want to publicly name the members of their committee.

It is with pleasure and pride that we announce to you once more the members of our Committee and we ask you the citizens of Belleville to vote tomorrow on the questions before you. We ask you in the interest of all Belleville to

VOTE "YES" ON BOTH BALLOTS

THE VOTE "YES" COMMITTEE

D. J. BARRETT, Campaign Chairman — G. G. BUSSEY, Co-Chairman

J. D. BACON
O. L. BELL
FRED B. DEACON
FRANK DOMENICO
A. O. DRYSDALE
A. S. LEWIS
J. E. McFARLANE
J. A. McINTOSH
Dr. ROGERS RIEDEL
I. J. SHULMAN
J. D. TEMPLEMAN
H. P. WILLS
GERALD A. WISHART

SOCIAL and PERSONAL

ENGAGEMENT NOTICE

Mr. and Mrs. James T. Stewart, Point Anne, announce the engagement of their daughter, Jean Lorraine, to Mr. Robert Lorne Yorne, son of Mr. and Mrs. Joseph L. Yorne, Belleville. Marriage to take place at 1.00 p.m. in Easkinaster United Church, Belleville, October 20, 1962.

* * *

ENGAGEMENT NOTICE

Mr. and Mrs. George Olsen, Belleville, announce the engagement of their daughter, Patricia Mabel, to Gordon L. Irwin, Oshawa, son of Mr. and Mrs. Gordon Irwin, Belleville. Marriage to take place in Eastminster United Church, Belleville, October 20, 1962, at 2 p.m.

* * *

Mrs. Charles (May) Wilson, 29 Chatham St., has returned from a two months' vacation in Europe, visiting her daughter, June, and son-in-law, Dr. and Mrs. Lothar Steffen and little granddaughter Renee Jacqueline.

* * *

Mr. and Mrs. O. D. Lewis have received word that their daughter, Joan, who left by Jet on Saturday from Dorval, Montreal, to join her husband in the Canadian Armed Forces, arrived, safely at Soest, Germany.

* * *

Mrs. Nora Ramsten, 62 North Park Street is a patient in Belleville Hospital.

* * *

CO-SPONSOR

In the article in Monday's issue concerning the Eastern Ontario Drama League conference, it was omitted inadvertently, that the National Ballet Guild, Belleville Branch, co-sponsored the evening lecture given by Mr. Arnold Edinborough, a director of the National Ballet School, Toronto.

Mr. and Mrs. Marian Vincent Mofina are shown signing the register in Holy Rosary Church, Belleville. The bride is the former Miss Sandra Rose Slade, daughter of Mrs. Harold Slade of Belleville, and the late Mr. Slade. The bridegroom is the son of Mr. and Mrs. John Mofina, of Corbyville, Ont. (Photo by "Don" of Belleville.)

MOFINA — SLADE

Sandra Rose Slade, daughter of Mrs. Harold Slade, of Belleville, and the late Mr. Slade, became the bride of Marian Vincent Mofina, of Corbyville, Ontario, son of Mr. and Mrs. John Mofina, in a lovely wedding ceremony in Holy Rosary Church, Belleville, Ontario, on Saturday, September 1st at 1.00 p.m. The Reverend Maurice Imhoff of Belleville, officiated before a background of white and yellow gladioli.

Mr. Ernest Reed provided the wedding music, and accompanied his son, Michael, the soloist, in his rendition of "O Lord I Am Not Worthy" and "Hail, Holy Queen Enthroned Above", during the ceremony.

The bride, who was given in marriage by her uncle, Mr. Kenneth Haines, of Belleville, was radiantly lovely in her floor - length bridal gown of white peau de soie, embroidered with seeded pearls, featuring a high square neckline, short sleeves and fitted bodice, extending into a Queen Anne skirt. She wore elbow-length gloves and white satin shoes; a pillbox peau de soie headdress with finger-tip veil and carried a cascade of red roses and white stephanotis. A drop pearl with matching earrings, completed her ensemble.

Miss Madeline Trepasso, of Oswego, N.Y. attended the bride as maid of honor; while Miss Sandra Crawford, of Belleville, and Mrs. Charles DeMille Fonboro were bridesmaids. All the attendants were gowned alike in Kelly Green peau de soie with short sleeves and elbow length gloves. The bodices featured high square necklines and the skirts full panels. They wore matching pillbox hats and satin shoes, and carried bouquets of lemon-yellow gladioli blooms with gold leaves. Drop white gold hearts centred with seed pearls, with matching earrings, the gifts of the bride, completed their costumes.

Mr. Walter Mofina, of Belleville, attended his brother as groomsman, while Messrs. Charles De Mill, of Foxboro, and Harold Buckley of Melrose, ushered the guests.

The reception was held in the Club Canara rooms, where the guests were received by the bride's mother, attired in navy crepe with side drape caught with rhinestone clasp. She wore beige accessories and corsage of pink roses.

The bridegroom's mother assisted in the receiving line, wearing a green brocaded satin with green accessories and corsage of yellow roses.

The bride's table was charmingly appointed with white damask linen, and centred by a three-tier wedding cake topped with rosebuds, fern and baby's breath, and misted about the base with white tulle. Tall tapering candles in black diamond and crystal holders completed the setting.

For travelling to Syracuse, New York; Philadelphia, Penn.; Baltimore, MD.; Delaware and Niagara Falls, the bride wore a three-piece ensemble in double-knit taupe with gold-tinged accessories, and corsage of yellow roses, with gold heart-shaped locket, and matching earrings, the gifts of her bridegroom.

Guests were present from Owen Sound; Toronto; Orillia; Corbyville; Camilton; Fulton, N.Y.; Oswego, N.Y. and Belleville, Ontario.

The bride, prior to marriage, was the honored guest at showers held by Mrs. Charles De Mill, of Foxboro; by Mrs. Elgin Crawford, of Belleville; and at a dinner given by the bottling room staff of Corbyville Distillery, when she was presented with an electric mix master.

Mr. and Mrs. Mofina are residing at 5 Albion Street, Belleville.

St. Michael's CWL Reopens With Supper

St. Michael's CWL, which terminated for the summer with a delightful pot-luck supper at Mrs. H. Brown's home in Rednersville, re-opened with a repeat of this popular supper event in the C.W.L. meeting rooms, September 10.

Although diet conclous members may have spent an agonizing supper hour, for the most part, members enjoyed the delicious array of favorite culinary achievements.

Before the business meeting, an interesting talk was given by Mr. Bruce Lynch, a graduate of St. Michael's Academy and well-known for his interest in parish affairs.

TUBERCULAR TESTS

He spoke about the importance of the tubercular tests, for oneself, and as a means of protecting the family. The simple and painless method Mr. Lynch explained is available to everyone and by catching the disease in the early stages, treatment is not lengthy and most successful.

Mrs. J. J. O'Connor thanked Mr. Lynch on behalf of the league, for making the members more aware of their responsibility in this matter.

Once again, everyone will be invited to attend a dessert and bridge party in September.

Plans for the November bazaar are well underway and should even surpass the past successes. New booths have been added, one being a delicatessan where salads, baked dishes, chickens will be available. This booth should attract the many women who have taken the afternoon off to browse through the various booths displaying home made creations. Supper can be taken home all prepared. What better finale to a happy afternoon?

Mrs. Jas. Gallagher called on the other committees to report and then adjourned the meeting.

A lovely milk glass case with a colorful arrangement of fall flowers was drawn for and won by Mrs. Albert.

SAFETY MEASURE

Under Britain's agricultural safety act, since 1956, children under 13 are forbidden to drive or ride on certain vehicles and machines.

Wife Preservers

Porcelain 'comes clean quickly when rubbed with a flannel cloth sprinkled with salt.

1962 - 63
WOMEN'S CANADIAN CLUB
JOIN NOW
7 LECTURES $3.50
CONTACT: MRS. W. S. WILLS
3 EASTWOOD PARK DRIVE
WO 2-5575

Presenting
our Fall and Winter
Bridal Collection

Walk down the aisle in elegance . . . wearing a regal, romantic wedding gown. You'll find your preference in our collection . . . and charming fashions for all your bridal party, too. We invite you to come in for a viewing, soon.

Milady Shop
287 FRONT ST. DIAL WO 8-9747

CLEARANCE
20% AND 33⅓% Discount

P-O-W-E-R LAWN MOWERS
End-of-Season SALE!

Lawn-Boy!
19" DELUXE Reg. price 87.50 ..... $68.00
19" DELUXE With grass catcher. Reg. price 97.50 ..... $78.00
21" (Without Grasscatcher) $75.00
Reg. Price $92.50

FOLDING DOORS

THE DOOR THAT ADDS SO MUCH— DOES SO MUCH — BUY NOW AND SAVE!

Stack doors are well built, Vinyl covered, simple to install. Fine operating hardware.
Size 2'6" x 6'8" Reg. Price 33.75 ..... $22.50
Size 3'0" x 6'8" Reg. Price 37.50 ..... $25.00

BAMBOO FOLDING DOORS
On Sale Now!
2'6" x 6'8" $8.60
3'0" x 6'8" $11.30
4'0" x 6'8" $13.30

REGULAR PRICES
2'6" x 6'8" $12.95
3'0" x 6'8" $16.95
4'0" x 6'8" $19.95

WALKER HARDWARE
248-50 FRONT ST. BELLEVILLE DIAL WO 2-2588
"QUALITY AT FAIR PRICES"

Y.M.C.A.
YOUTH ACTIVITIES
(Boys and Girls 15 - 16 - 17 years of age)

BOYS
Program Starts Sept. 26th
- Basketball Leagues
- Swimming Instruction
- Body Building with Weights
- Judo
- Life Saving
- Handball
- Gymnastics
- Trampoline
- Scuba Diving
- Leadership Training
- Ski Club
- Hi-Y Club

GIRLS
Program Starts Sept. 27th.
- Calisthenics Class
- Swimming Instruction
- Life Saving
- Volleyball
- Basketball
- Gymnastics
- Trampoline
- Leadership Training
- Ski Club
- Hi-Y Club
- Advanced Swimmers Class
- Ornamental Swimming

You May Register or Renew Your Membership NOW
One of the many "Y" Activities made possible through the assistance of the Belleville United Appeal.

THE FAMILY COUNCIL

Grace P. — I wish he'd stop sending Roger guns from all over!

Tracy: There's no toy a kid has more fun with than a "six-shooter."

Grace P. — Ever since his Army service, my brother has been interested in weapons and firearms, and has built up quite a valuable collection of rifles and pistols. That's his own affair and I say each to his taste. But I must ask him to quit letting his enthusiasm for such things spill over on my 5-year-old son.

For the past few birthdays and Christmases, Tracy's gifts to Roger have been plastic guns and caps. In addition, he has mailed the child models and replicas of antique revolvers from whatever part of the world he happens to be in — Mexico, Armona, even Japan! His hope is that Roger will begin his own collection.

I think a child should be led along more worthwhile paths. We'd welcome gifts that teach him how to build and solve things, not just shoot down!

Tracy J. — As a child I had my best times playing exciting games of cops-and-robbers or cowboys-and-Indians. And all a kid needs to get into the game is a toy gun. Then he can join in the fun and be either the "bad" guy or the "good" guy, have plenty of exercise, use all his imagination and wind up with lots of friends. Each day a new game begins, and as it lasts till the mothers call the kids home for supper I can't see where I'm doing Roger any harm sending him these interesting playthings.

Would Grace like it better if Roger were the only kid of the bunch who didn't have a fancy gun? Why not let him like the others and join in a real boy's game? Would she rather have me send him bubble pipes or butterfly nets?

The Council: Many parents, as well as the toy industry, will side with Tracy in this debate by insisting that gun play can be good red-blooded fun. By playing up the role of the "good" guys who carry lethal weapons — the police, American soldiers, sheriffs, etc., they can even mention character-building values for children in make-believe warfare.

We won't take sides on the general issue because all depends upon the moral climate of the child's upbringing. But in this specific case, we're for Grace.

There's no point making such a fetish of bang-bang excitement for a little boy. Tracy needn't worry that he won't have fun or that he may be deemed a sissy if he don't tote a gleaming pair of shooters! The boy who gets out neighborhood headlines on a toy printing press or studies an ant colony in an amateur display hasn't can have fun, too, and at the same time he can cut an important figure among his peers.

Actually, guns and violence are becoming passe, except in what Rod Serling calls "The Twilight Zone" — the world of fantasy, "death rays" and shock comic books! When it comes to guns, you don't know it's "cold" nowadays, isn't it? No shooting any more! It's all to be psychological henceforth.

So, Tracy, you may continue to round out your exhibits of bologna and arthritis, but when it comes to your nephew, heed his mother's plea to spend your gift money on toys which are dedicated not to violence but to growth. Even if you stick to plastic playthings, you'll find a skeleton or a bone to unearth. Even if you put together and take apart, games to teach him geography and art history. Pre-Christmas announcements tell of new products which will "teach" and "develop" and challenge a child. When Roger is older, for example, how about a working model of Edison's original record player?

As playthings, guns can't stimulate or inspire, the educational toys can. And when overstressed, they may really brutalize. Both Grace and Tracy may enjoy this street scene: a 5-year-old girl wearing a gun-belt. In the holsters were two beautiful dolls!

Successful Living

(A Canadian Social Worker Helps with Human Problems)

Here's Praise for the Teen-Ager

DORIS CLARE

DEAR DORIS—People say teen-agers are a useless, self-centred bunch. Let me tell you about our teen-age summer volunteer program.

It's when the "regulars" go off on vacation that hospitals and agencies find themselves stuck for hands to do the jobs. And, as it happens, this is when students are looking for things to do.

Last summer our Cerebral Palsy Day School agreed to try a few. We appealed for girls to work a half day a week and the offers poured in. The Teen-Age Squad swung into action.

At the end of the summer the reports were glowing. The girls were quick, friendly, reliable. Always on time. Efficient. The children loved them.

This summer a half dozen more agencies jumped on the band wagon. Health camps, clinics, reception desks blossomed with fifteen-year-old marvels. Every single girl showed warmth and a desire to help.

Let's give our teen-agers a little well-deserved praise. —MARY PEYERS, Volunteer Bureau, Calgary.

DEAR MARY—I say Amen! How about this, In Shock?

* * *

DEAR DORIS—I have been invited to three showers, also to the wedding of the daughter of one of my friends. I do not know the daughter except to see her on the street. I have given one shower present and a wedding present.

Is it quite a good form for me to let one shower gift go, as I did not feel I could afford the two other gifts?—WEDDING GUEST.

DEAR WEDDING GUEST—Quite proper. To be invited to three showers for one girl is a bit thick.

* * *

DEAR DORIS—I disagree with your advice some weeks ago regarding a woman whose sister visited her yearly with four or five little monsters. You recommended these dreadfully behaved children to be taken to a motel next time. Heaven help the poor owners!

I should advise the sister to stay home with them until they were taught to behave and respect other people's property.

I always read your column and wish you continued inspiration.—WIDOW No. 2.

DEAR WIDOW No. 2—Not bad advice. Who will tell the cat?

Thanks for the unpublished part of your letter. I have already printed a correction.

* * *

(Ask Doris about your personal dilemma. Write to her in care of this newspaper, enclosing a stamped, self-addressed envelope.)

Lutheran Women Hear T. B. Talk

The first meeting of the United Lutheran Church Women was held on September 12th at the parsonage, 37 Melrose Crescent.

Devotions were led by Mrs. Lorne Finer, after which the business was turned over to the president, Mrs. O. Grills.

The topic for the meeting was "Leisure that Recreates". A short skit was put on by Mrs. Wotzak, Mrs. Grills, Mrs. Linderman and Mrs. Wellman and Mrs. Quast, showing what women can do with their leisure time, creating things and making things and how some would like to idle their leisure time away.

The missionary benediction closed the meeting, which was followed by lunch, served by Mrs. Gerald Grills and Mrs. Lorne Fiver.

SPEAKING OF MANNERS BY PATRICIA LEWIS

MAIL CALL

Question: My husband and I rarely get to the theatre. When we were in New York recently, we managed to get tickets to a very fine play, but the evening should the host wait until all expected guests have assembled? I'm giving my first large dinner party soon, and I want to handle things correctly. — Mrs. S.W., Miami, Fla.

Answer: Cocktails may be served shortly after the first few guests arrive. It's not necessary to wait until all are present before offering before-dinner re-

Question: How soon after guests arrive should they be offered refreshment? Should those who arrive first be offered a cocktail immediately, or should the host wait until all expected guests have assembled? I'm giving my first large dinner party soon, and I want to handle things correctly. — Mrs. S.W., Miami, Fla.

Answer: Cocktails may be served shortly after the first few guests arrive. It's not necessary to wait until all are present before offering before-dinner re-

Wife Preservers

1 tablespoon water is better than cold for sprinkling clothes if pressed the fabric more evenly.

SPECIAL INTRODUCTORY OFFER

enjoy vacuum-fresh coffee at **10¢ OFF** *regular price*

For All Your

GARDENING NEEDS

GREEN THUMB ROSERY

¼ Mile From Picton on Bloomfield Road

PICTON, ONTARIO

ALL STOCK LOCALLY GROWN

- Evergreens
- Flowering Shrubs
- Trees—Shade & Ornamental
- Perennials
- Hedging and Vines
- Dwarf Fruit Trees

Fall Planting Recommended

FREE ESTIMATES GIVEN UPON REQUEST

CHECK OUR PRICES BEFORE BUYING

PHONE GR. 6-5519 — PICTON

LIPSON'S HALF DAY SPECIALS

Girls' Lined Kar Coats

In sleek nylons and corded cottons . . . button and zipper closures . . . attached hoods . . . with warm, quilted linings. Good color choice . . . rousing low sale prices!

Size 2 to 6 each **3.99**

Size 7 to 14 each **5.99**

—Main Floor Rear

Clearance! Girls' Dresses

Lush velveteens and soft, warm woollens included in this special clearance group. Short sleeved in a choice of becoming styles for 7 to 14 year olds. Plains and stripes. Reduced to **4.99**

—Main Floor Rear

Sale! Men's Kar Coats

Choice includes sleek, water repellent nylon or coarse wale corduroys. Both with knitted wool trim interests . . . zipper front with two deep pockets. Quilted lined for winter comfort. Reg. to $19.99 values. 36 to 44. Clearing at just **9.99**

—Main Floor Rear

Special! Chenille Bedspreads

Lovely soft, well tufted spreads . . . in white and colors . . . double bed size . . . some with fringed edges. Buy several at this unusually low sale price. Half Day Special, each **4.99**

—Second Floor

Look! Homespun Spreads

Of cotton homespun . . . in colorful over plaid designs . . . choice of color combinations. Double bed size, too . . . in wash fast colors. Low priced for such marvellous value! Each **2.44**

—Second Floor

Clearance Women's Lovely Pullovers - - Cardigans

Included are shaggy woollens . . . and textured yarn pullovers and cardigans . . . in plains and stripes . . . some with metallic thread designs. White and colors . . . values to $5.95. Broken size range . . . special, each **2.99**

—Second Floor

70"x90" Flannelette Blankets

In colorful plaids . . . famous Falcon brand . . . large size of 70"x90" . . . with soft, thick fleecy nap . . . fast color vat dyes. First quality . . . away less than regular pricing! Save. Pr. **4.99**

—Second Floor

Ibex 70"x90" Blankets

First quality Ibex 'Warmaheete' in plain grey flannelette, each sheet whipped edged. Superb quality . . . soft and fleecy . . . washes like a breeze. Big value, pair **5.44**

—Second Floor

Lipson's STORES LIMITED (1958)

FALL SPECIAL FALL SPECIAL

ONE FULL MONTH'S

FREE FOOD

This Sample Food Order (You Choose Your Own Selection)

Costs 12.20 Per Week

(13 Weeks) and Your Amana Home Freezer is Included

30 lbs. Beef Roasts
12 lbs. Baby Veal Roasts
6 lbs. Lean Stewing Beef
12 lbs. Best Ground Beef
6 lbs. Baby Beef Liver
6 lbs. Porterhouse Steaks
26 lbs. Roasting Chickens
15 lbs. Trimmed Pork Roasts
10 lbs. Pork Chops
10 lbs. Smoked Wieners
6 lbs. Pure Pork Sausages
6 lbs. Pork Spare Ribs
9 x ½ lb. pkgs. Bologna
5 lbs. Filleted Cod
10 lbs. Garden Fresh Green Peas
10 lbs. Kernel Cut Corn
10 lbs. Garden Fresh Diced Carrots
4 lbs. Wax Beans
4 lbs. Sliced Apples
4 lbs. Cut Rhubarb
12 tins Orange Juice
1 Gallon Ice Cream
208 LBS. FULL WEIGHT

This order with an Amana 16 cf Upright Home Freezer costs Per Week (13 weeks) $12.20

A very small deposit will deliver food and Freezer to your home. (Average 48 hours).

- We sell only the Finest Quality Foods. (Top Name Brands)
- Over 18,000 people eat our food daily
- We are the only EXCLUSIVE suppliers of SWIFT'S ProTen PREMIUM BEEF in your District
- Our AMANAS are all DELUX models
- Our Prices have been CONSISTENTLY LOWER year after year
- Our FOOD EXPERIENCE exceeds 36 years
- We schedule ALL deliveries on a regular basis
- Members of BBB and Chamber of Commerce

Shop With Confidence From Your Own Armchair

Trained Consultants visit you at your own request to present "Their Horn of Plenty" for you to choose from.

KINGSTON PROVISIONERS LIMITED

BELLEVILLE SHOPPING PLAZA CALL NOW WO 8-5573

Lunches at Home

by Mary Moore

School lunches are a good thing and thousands of Canadian mothers want help with them, which I gave you when school started.

But, what about the mothers whose husbands and children come home for lunch? Read this excerpt from a letter I received this week. "What to feed my family for lunch five days a week. We live 10 minutes' walk from the school and 10 minutes by car from my business. So everyone is home at 12 on the dot for lunch. Already I am starting to hear, "What! Soup again!" Do you have any different suggestions as to what I can feed them that would be fast and also substantial for our 30 deg. below winter weather here?"

TUESDAY

Dinner Menu

Chop Dinner-in-a-Dish (with Noodles — see Monday); Baked Squash Halves; Cole Slaw with Olives; Baked Apples; Tea.

The ideas I have had spring from the dishes that my family enjoyed when they were young and that are popular with lots of others with young children now: Canadian Pork Pies - large or individual made in advance and stored cold or frozen; Spanish Noodle Lunch - noodles with a tomato-meat sauce; Burgers of all types - chicken, hamburg, cheese, salmon, etc.; Grilled Cheese or Liver Spread Sandwiches; Salmon and Pickle Whole Wheat Sandwiches; Bacon and Tomato Sandwiches; Hard-Cooked Eggs in Cream Sauce or Curried-Cream Sauce; Scottish Woodcock - bacon on top of cheese-topped bread - grilled; Pilaf - steam-fried rice with tomatoes, onions and celery; Creamed Salmon or Tuna on toast; Scrambled Eggs.

You know how to make many of these items and do make them often. But for a few of them you might welcome some details. I will devote two columns to recipes for home lunch ideas mentioned above - one today and one next week. If you have a freezer make double the quantity of Canadian Pork Pies and freeze half for a future meal.

CANADIAN PORK PIE (or pies)

1½ lbs. boneless butt or shoulder pork, 1 medium onion, chopped, 3 or 4 celery tops, chopped, 2 sprigs parsley, chopped, 1 teaspoon salt, ½ teaspoon pepper, pastry, water, flour.

Cut pork into little chunks. Then cook pork, onion, celery tops, parsley, salt and pepper in enough water to almost cover until meat is very tender when tested with a fork. (Pressure cook at 10 lbs. pressure for 1 hour or simmer for 3¼ hours covered.) Pour off and measure liquid. You should have at least 1 cup of liquid. Thicken it by stirring in the flour paste until thick (1½ tablespoons flour, 1½ tablespoons water stirred together until smooth). Taste for seasonings and add more. Cool. Line a 9" pie plate with rich plain pastry (or line 4 or 6 individual muffin tins with pastry). Fill with meat filling. Seal on greased top crust. Brush with egg yolk diluted with 1 tablespoon water.

Bake at 425 deg. Fahr. for 15 minutes; reduce heat to 350 deg. Fahr. for 20 minutes longer. (Shorter time for individual pies.)

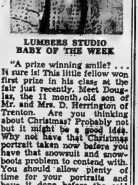

LUMBERS STUDIO
BABY OF THE WEEK

"A prize winning smile? . . . I'm sure is! This little fellow won a prize in his class at the fair just recently. Bert Douglas, the 11 month-old son of Mr. and Mrs. D. Herrington of Trenton. Are you thinking about Christmas? Probably not but it might be a good idea. Why not have that Christmas portrait taken now before you have that snowsuit and snowboots problem to contend with. You should allow plenty of time for your portraits and have it done before the cold weather sets in. Fraser Lumbers Studio at WO 2-3954 and make your appointment early this year.

LET'S BE HONEST

The Question to be decided tomorrow is not the right or wrong of liquor. Belleville already has liquor and has had it for over 35 years.

It follows then that the basic question to be decided is: If it is right to buy 25 ounces as we can now---is it also right to buy 1 ounce if we so wish?

LET'S LOOK AT THE FACTS:

NO person under the age of 21 may enter a cocktail lounge.

The policy of the Liquor Control Board has been one of not granting licences to restaurants in local option areas. As proof of this just think of any restaurant that has been granted a licence in cities the size of Belleville or even larger. There is not one you can think of or we know of because: THE POLICY OF THE LIQUOR CONTROL BOARD IS AND HAS BEEN ONE OF NOT GRANTING LICENCES IN THESE AREAS.

SECTION 21, PARAGRAPH 2 of the Liquor Licence Act states; "The board may restrict the NUMBER OF LICENCES OR OF ANY CLASS OF LICENCES which it issues in any municipality."

The City of London with a population of 150,000 has 7 licences. The City of Kitchener with a population of 50,000 has 3 licences. NONE OF THESE LICENCES WENT TO RESTAURANTS. The City of Belleville has a population of 30,000.

THE FUNCTION OF THE LIQUOR CONTROL BOARD IS NOT TO PROMOTE WIDE OPEN FACILITIES IN ANY COMMUNITY. THE FUNCTION IS INHERENT IN THE NAME OF THE AGENCY "CONTROL."

WHO ARE THE OPPONENTS OF LOUNGES?

The opponents claim that lounges would create widespread drinking.

To suggest that lounges would cause more drinking in a city that has already had outlets for beer, liquor and wine for over 35 years is very hard to accept.

If a man is intent on drinking it is naive and ridiculous to suggest he would drink more because of lounges.

Prohibitionists had their wishes granted during the days of prohibition in the United States and Canada. During this time these countries suffered the greatest crime wave they had ever known.

DON'T BE FOOLED. THE OPPOSITION IS NOT TO CONTROLLED LOUNGES IN OUR CITY, IT IS AGAINST LIQUOR IN ANY FORM.

VOTE 'YES' ON BOTH QUESTIONS . . .

WEDNESDAY, SEPT. 26th

Ontario Intelligencer
SPORTS

Liston Is 7-5 In 5-Million Spectacle

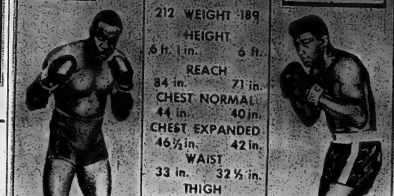

TALE OF THE TAPE—This is how heavyweight champion Floyd Patterson and challenger Sonny Liston shape up for their title fight in Chicago Sept. 22. (AP Wirephoto).

Sport Slices...

RARE, MEDIUM, WELL-DONE

By GEO. H. CARVER, *Sports Editor*

Patterson or Liston?

Tonight tells the story. Can the man with the sledge-hammer right and the piston-like left pierce the peek-a-boo defence and the swift paralyzing punches of the champion?

Some champions, near-champions and ex-champions think he can. Others are of the opinion he cannot.

The Yess believed Liston's explosive right fist, something with ham-like proportions, if it connects with the thunder and force it is claimed to have, will send Patterson bye-bye with one application. It could happen as it did against the Germany Westphal.

The Nay boys believe that the champion with his flicking left jabs and punching speed can throw four or five punches to Liston's one and this will retain the title for him.

The boys in the back rooms have favored Liston since the fight was first broached. But the odds have dwindled at an alarming rate since the fighters went into training. At this writing they are 3-2 in favor of the challenger. They could change by fight time.

Former champion Joe Louis likes Liston. Jack Dempsey prefers Patterson. And get this one. Tommy Loughran, former light heavy champion, predicts a first-round knockout for the challenger. Ingemar Johansson: the Swedish ex-champ, and British champion Henry Cooper like Patterson. Eddie Machen and Zora Folley prefer Liston.

Marty Marshall, the only man to defeat Liston and who in turn was beaten twice by him, says "Liston is tough. That's one thing you cannot deny that man. He hurts when he breathes on you."

"But", Marshall maintains, "Liston has a fault. He drags his right hand, carries it too low. He came in with a left and I crossed over my right to his jaw. He went down. But he hit me after that like nobody should be hit. I think about it now and I hurt."

"It was in the rematch in St. Louis eight months after the first fight when I knocked him down. It was in the fourth round. I knew I had to stay away from him because, if he hits you . . . Man," recalls Marshall.

Liston's background and stories that Patterson has yet to prove himself a real champion have made this fight the most-talked about heavyweight bout in ring history. It could be one of savagery. There has been talk of "viciousness" being the foremost aim of both fighters.

Liston, they say, is naturally vicious. Patterson worked himself into a degree of viciousness in that memorable fifth round against Johansson in their third fight. With tension increasing every minute both fighters could be in a savage mood by the time the opening bell rings.

Rocky Marciano, undefeated champion, says if he were fighting Patterson he'd swarm over him in a corner and try for a knockout. "In order I'd be in trouble. His big problem is escaping Liston's terrific left jab. Their cobtrasting styles make it a toss-up."

Doc Kearns thinks Patterson can hit harder. Ezard Charles says he cannot predict the winner. Archie Moore likes Patterson and cocky Cassius Clay prefers Liston.

Liston said in a magazine interview: "I jab to hurt. I fight my own fight. It doesn't matter to me what the crowd is like, I don't pay attention to it. It doesn't matter who I ever fought. I felt he made just one mistake and that is getting in the ring with me. The worst person to fight is a scary person."

Said Patterson: "I'll bring myself up to this fight and if I'm sharp that's all I need to win. Mental alertness is it. If I have to think what I'm going to do after a punch or before one, I might as well give up. I will train hard for this one.

And genial Tommy Mascaro, manager of the Park Theatre here, says he will be showing the fight pictures on Thursday, Friday and Saturday of this week. Knockdowns and a knockout, if any, will be shown in slow motion. Watch the Park ad for times.

The Limb? Patterson in the fifth or sixth.

Jolting Jab Versus Speed

By JERRY LISKA

CHICAGO (AP)—The richest fight in ring history, a $5,000,000 electronic age spectacle, tonight unleashes the undog heavyweight champion Floyd Patterson against challenger Charles (Sonny) Liston for the world title.

In a Comiskey Park setting—merely a backdrop for a vast closed - circuit television show worth upwards of $4,000,000—an outweighed Patterson may be taking on the toughest foe in his all-bout pro career.

Fight time is 10:30 p.m. EDT. Weather predictions were favorable, calling for fair, cool climate with temperatures in the 60's.

As pre-fight preparations were climaxed with a 9:30 a.m. EDT official weighing, Liston's long established favoritism still held at 7-5. It was expected Patterson would scale about 189 pounds, spotting some 23 to Liz, too, likely to weigh some 212.

A crowd of about 35,000 was expected in the White Sox ball park, with promoters of a $750,000 gate.

The sponsoring Championship Sports Incorporated, however, was keeping its eye mainly on returns from 264 closed-circuit TV outlets in the United States and Canada.

PREDICT $80,000

The sponsors predicted some 800,000 of a potential 1,010,000 seats would be filled, assuring a gross of $4,800,000.

Radio receipts, with ABC and CBC broadcasting the fight nationally, are pegged for about $400,000 and another $200,000 is expected from movie rights.

It all seems to assure the 27-year-old Patterson kingdom's richest purse — perhaps, $700,000—but the fight may also bring his dethroning by the bruising Liston.

Liston, 28 and a powerful man —against both the law and ring opponents in the past—may lack the right-hand thunder of Sweden's Ingemar Johansson, who dethroned Patterson, June 26, 959, flooring the champ seven times.

But Liston, embittered by slurs against his prison record, will particularly if slowly stalk Patterson with perhaps the most jolting left jab since Joe Louis.

Patterson's great speed, flashy combinations and big heart — he has scored 12 knockdowns in his 38-2 record — have prompted many to pick him to whip Liston.

Liston has knocked out 23 in his 33-2-1 record. His only loss was an eight-round decision to Marty Marshall, whom he later twice defeated.

Patterson has 29 knockouts in a pro career many have criticized as being a crusade against cheesecake opponents.

But Patterson came back against Johansson to take a second bout from the Swede and become the first heavyweight ever to win back the title. Then he polished off Johansson in a third meeting at Miami Beach March 13, 1961.

Patterson's appearance marks the ninth time he has put the heavyweight title at stake, pulling him behind Joe Louis, the all-time leader, with 27, and Ezzard Charles with 13.

The bout will be judged on the Illinois five-point must system, scored by two judges and a referee to be named at ringside.

Trail Series By 3-1

Aussies Predict Win For Gretel

NEWPORT, R.I. (AP) —It's since 1934—in heavier weather, win or else for Australia's and lost the next two in lighter hopes in the America's Cup stuff.
series, but the popular Aussies But the Aussies, perhaps refuse to act-their role of under- buoyed by the fact that their dog. last defeat was by only 26 sec-

"We will win," flatly predicted Sir Frank Packer, head of the syndicate that mounted the costly Australian challenge for the 111-year-old mug that is emblematic of yacht racing supremacy.

The Australian yacht Gretel is down three races to one in the best-of-seven series, and must win today to keep alive.

A victory for the American defender Weatherly would keep the silver cup in the New York Yacht Club showcase for another two years, at least.

The British are expected to mount the next challenge in 1964.

If one may believe the weatherman, it will be Weatherly's favorite weather today — northwest to westerly in the 10-to-20 knot range. That would stimulate duplicate the conditions of the first race which the American defender won handily.

MAY BE BRISKER

But the old salts around this town say the winds will be considerably brisker than that.

The more wind the better for the Australian Greiel. She won the second race—the first victory for a challenging yacht since 1934.

ond lost the next two in lighter stuff.

But the Aussies, perhaps buoyed by the fact that their last defeat was by only 26 seconds, the closest margin in the history of Cup racing—are taking like the favorites.

The Americans won the last two races. There's no reason we can't take the next two," said spokesman Hank Sloane.

An old hand at coming from behind, Harold S. Vanderbilt, who carried America's colors in majestic "J" boats in three Cup challenges before the war, agreed.

"The series isn't over yet," he said at his Newport summer home where he has been an interested spectator.

WON FOUR STRAIGHT

Vanderbilt lost the first two races in 1934 and was well behind in the third before he turned the British tide with four straight victories to save the cup.

Skipper Bus Mosbacher, who has lost 20 pounds since the challenge series began, said "we just want to win the last race."

Mosbacher called Weatherly's crew the day off Monday, when the backlash of a tropical storm was still churning up the Atlantic with winds up to 40 knots.

Gretel made a short trial run, perhaps to work on tactics for the 24-mile upwind - downwind course that will be sailed today.

Sports Calendar

SOFTBALL
Tonight — Interdepartmental Finals — Belleville Utilities vs. Fire Department, CNIA Park, 6.00 p.m.

TRAP SHOOTING
All-Gun Quinte Trap and Gun Club every Sunday at 10.30 a.m.

WRESTLING
Friday — Three bouts at Belleville Memorial Arena, 8.00 p.m., featuring Yukon Eric vs "Bulldog" Brower.

HANDGUN SHOOTING
Wednesdays — Quinte Marksmen, 7 p.m.
Monday — Handgun Club trophy (revolvers), 6.30 p.m.
Tuesday — Handgun Club (rifles), 6.30. All at Redners-ville range.

ARCHERY
Belleville Bowmen Archery Club meets at the Fairgrounds every Tuesday and Thursday at 6.00 p.m.

LAWN BOWLING
Wednesday — Belleville — Tuttery roll — Doubles.

KARTING
Go-Karting every Sunday at Shannonville Parkland Speedway.

HOCKEY
Tonight — Belleville Minor Hockey Association general meeting, Recreation Centre, 8.00 p.m.

Odds May Wind up At 5-7

LAS VEGAS, Nev (AP)—Challenger Sonny Liston is the 3-to-2 favorite to fight the heavyweight title tonight from Floyd Patterson.

Las Vegas odds-maker Jimmy Snyder said he opened his book on the heavyweight fighters at 5-to-6 and take your pick. A week ago, he said, Liszin was the 8-to-5 favorite, and later went to 8½.

"But it looks as though this thing will wind up at 5-to-7, that's how close it is," said Snyder.

Scoop!
FLOYD PATTERSON
vs.
SONNY LISTON
Fight Pictures
THURS., SEPT. 27th.
Park
25th CENTURY THEATRES

Phone for Appointment
Daytime or Evening
Custom Tailored Clothes
NEWT WILBUR
WO 8-9259
133 FOSTER AVE.
(Opp. Masonic Temple)

MARSH INSURANCE Limited
(Corner of Bridge West and Coleman Sts.)
DON McKINNEY, Mgr.
OVER 30 YEARS OF DEPENDABLE SERVICE HANDLING ALL TYPES OF GENERAL INSURANCE IS YOUR ASSURANCE OF COMPETENT ATTENTION TO YOUR INSURANCE REQUIREMENTS.
PHONE WO 8-6793 - WO 8-6794
Belleville's Licensed Custom House Broker
O/A J. E. MARSH, Custom's Broker
Dial WO 8-5500
P.O. BOX 75 — BELLEVILLE
AMPLE PARKING FACILITIES

Win Tonight Does It

Ford Can Clinch Flag

By MIKE RATHET
Associated Press Sports Writer

It'll be wily Whitey Ford on the mound tonight when New York Yankees take on Washington in an attempt to clinch their 13th American League pennant in 14 years and set up the first coast-to-coast world series in baseball history.

Meanwhile, 3,000 miles away, Los Angeles Dodgers will go with relief specialist Ed Roebuck in a bold bid to increase their three-game National League edge over the second-place San Francisco Giants.

Ford, who has posted a 164 record despite off-and-on arm trouble, will face the Senators Dennis Daniels (7-15), and can nail down the Yankees' 27th pennant if he wins go neither what the second-place Minnesota Twins do against Cleveland Indians. At the same time, the Minnesota loss would eliminate the Twins regardless of what the Yankees do.

The Twins will start Camilo Pascual (19-10) in an effort to stay in the race, Minnesota is 4½ games behind with four remaining play. New York has only five games left. Pascual will be opposed by Pedro Ramos (9-12).

SURPRISE CHOICE

Roebuck (10-0), the undefeated relief ace who had a dead arm in the spring, was the surprise choice for the Dodgers as they prepared to battle Houston and former teammate Dick Farrell (9-10) while trying to set up their first Series since 1956.

The Dodgers lead the Giants by three with six games remaining for each contender. Any combination of four Los Angeles victories or Giant losses or defeats will give the Dodgers the NL flag.

The Giants will be at home to St. Louis, starting veteran Billy Pierce against the Cardinals' Ernie Broglio (11-8).

In the only game scheduled Monday night, Kansas City Athletics defeated Baltimore Orioles 2-1.

The Athletics scored first in the fourth, getting three runs off Jack Fisher (7-9) on singles by Jose Tartabull, Ed Charles and Norm Siebern. The bases loaded walk to Johnny Wojcik and a wild pitch. Siebern scored Joe Lewis's fourth run in the sixth when he singled and eventually came across on a grounder, then closed out the scoring in the eighth with his 20th homer, a blast measured to five hits by Ed Rakow (14-16) picked up runs in the fifth and sixth.

Worry of
FALSE TEETH
Slipping or Irritating?
Don't be embarrassed by loose, ill-fitting teeth slipping, dropping or wobbling when you eat, talk or laugh. Just sprinkle a little FASTEETH on your plates. This pleasant alkaline (non-acid) powder holds dentures more firmly and securely by bolstering sagging gums. No gummy, pasty taste or feeling. Its alkaline (non-acid). Does FASTEETH as easy drug counters.
(Advertisement)

NHL Training Camps

By THE CANADIAN PRESS

Boston Bruins, who finished a poor sixth in the '61-62 National Hockey League season, Monday night became the first NHL club this year to lose a pre-season exhibition to a minor league club.

In defeating the Bruins 3-1, Hull-Ottawa Canadiens, defending champions of the Eastern Professional League, became the first EPHL club ever to beat an NHL team. Canadiens only last Thursday bowed 8-1 to the National-league Toronto Maple Leafs.

Playing before 1,500 fans at Hull, the Canadiens held to a 1-0 lead after the first period and led 2-1 after the third. The Bruins pulled goalie Ed Johnston in the game's dying moments but couldn't manage a shot on the Hull-Ottawa goal.

Joe Szura and Terry Harper scored for the Habs before Bruins' Murray Oliver got the losers' lone tally.

Bruins have yet to meet an NHL club in their pre - season tour but beat Quebec Aces of the EPHL in their first two exhibition games.

The story was different in Monday night's only other exhibition involving an NHL club. The game was at Victoria, where New York Rangers soundly trounced Portland Buckaroos of the Western League 6-1.

Detroit showed even more scoring power in the third game of the night, bumbling Calgary Stampeders of the WHL 12-3 before 3,291 fans at Calgary.

Chicago Black Hawks' "million dollar line" of Bobby Hull, Murray Balfour and Red Hay was reunited Monday when Hay made his first appearance at Hawks' St. Catharines, Ont., training camp. Hay, starting his fourth season in the NHL, missed the first two weeks of training to recuperate from a cyst operation.

Toronto, who will play an exhibition encounter tonight at Chilliwack, B.C., against San Francisco Seals of the WHL, spent Monday at Vancouver.

Latest word from the Leaf camp is that most of the team, led by left winger Frank Mahovlich, are still holding out for better contract terms from the club.

Lopez Back With Chisox

Casey Signs With Mets

NEW YORK (AP) — Grizzly, old Casey Stengel and eloquent spoken Al Lopez signed contracts Monday to manage their respective clubs again in 1963.

Stengel, 72, agreed in New York to return as skipper of the defeat-ridden New York Mets, who made their debut in the National League only this season.

Lopez, 54, signed an unprecedented two-year contract in Chicago to guide the fortunes of the White Sox through the 1963 campaign. He is finishing his sixth season with the White Sox.

Salary terms were not disclosed in either case.

The announcement of Stengel's return came from club president George Weiss in this last week of the current campaign with the Mets wallowing in the league's basement 60½ games behind the front-running Los Angeles Dodgers.

Stengel, more serious than at most of his press conferences, hinted that he signed for more than the $80,000 he reportedly received this year.

"I always get a little more money — you can say that again," grinned Casey. "I got cooperation."

Grim at times, Casey cut loose only three or four times with his patented Stengelese quips.

When a reporter asked if he learned anything managing a team like the Mets, Casey quipped:

"Lopez, I found out I better get out to the pitcher's mound in a hurry."

Lopez, a respected baseball rival of Stengel's, through the years, reportedly received near $50,000 this season at the White Sox.

The White Sox have won 83, lost 74, are in fourth place, nine games behind the league-leading Yankees.

Lopez, incidentally, is the only manager to whip New York Yankees' American League supremacy in the last 14 years. He won the flag with Cleveland in 1954 and with the White Sox in 1959.

Both times, Lopez outfoxed an old buddy, Casey Stengel.

WATCH FOR
GRAND OPENING
OF THE
Springbrook Lanes
FRIDAY, SEPTEMBER 28th
● 5 OR 10 PIN BOWLING
● 6 BRIGHT, MODERN LANES
● SNACK BAR
● FREE REFRESHMENTS ON OPENING
LOCATED IN SPRINGBROOK — MAIN ST.

NOTICE

There will be a general meeting of the
CITY DART LEAGUE
TUESDAY
Sept. 25th.
at 8.30 p.m.
at the
ARMY & NAVY HALL
This will be the final date for registration of teams.

USE
ZONE
NUMBERS
...and help speed your mail! Just follow these four points to faster mail service every time you address an envelope:
1 Use full and correct name of person you're writing to.
2 Use full and correct address with Postal Zone Number in Canada's six "Zoned" cities.
3 Write your own return address and Postal Zone Number in upper left corner of envelope.
4 Write legibly.
CANADA POST OFFICE
PO 62-3A

Stamps, Eskys Clobber Cats, Argos

By THE CANADIAN PRESS

The cowboy may be the most widely-known hero of the West, but to eastern sports fans he doesn't rate with the Western Conference football player.

They think the fastest draw in the West is the play on which Johnny Bright takes the ball from Don Getty.

The best shot is a fellow named Eagle Day who throws a football with authority for Calgary Stampeders.

Western Conference teams have lost only one game in the east this season, a 21-19 win for Montreal Alouettes over British Columbia Lions on Sept. 6.

Monday night, Day led Calgary to a convincing 38-21 win over the Eastern Conference-leading Hamilton Tiger - Cats, and Edmonton Eskimos rocked Toronto Argonauts 31-22 at Toronto.

It was Calgary's fifth straight win, making Stamps the hottest team in the Canadian Football League, and moved them within one point of Winnipeg Blue Bombers, leaders in the West, who dropped a 27-22 verdict to British Columbia Lions.

HALF AS GREAT

Edmonton, capitalizing on breaks and an Argo error, moved into third place in the western standings and halted Argos' win streak at one game.

Toronto now is deep in the cellar in the East with six losses and one win.

At Hamilton, Stampeders went wild in the second quarter, scoring 28 points after getting Ticats a 6-0 first-quarter lead.

Ticats, ineffectual against the fleet running of Ed Buchanan, the superb pass - catching of Pete Manging and the powerhouse plunging of Lovell Coleman, had 32,100 Civic Stadium fans booing at them.

Day, who completed 21 of 29 passes against Ottawa Friday, completed 22 of 35 Monday night and mixed plays like a master craftsman.

Frank Cosentino, who started at quarter for the injured Bernie Faloney, threw scoring passes of 17 yards in the first quarter. That was the only threat of Ticats until Joe Zuger replaced Cosentino in the fourth quarter. Zuger threw touchdown passes to Tommy Grant and Dave Viti. Don Sutherin kicked two converts and Zuger booted a single in the third quarter.

SPORT FACTORS KILL

Getty, substituting for injured Jackie Parker as Edmonton's quarterback, killed Argos with short passes and had Bright and Mike Lashuk running hard from their fullback spots.

Lashuk, Bright, Bill McKenny and E. A. Sims scored touchdowns for Eskimos and Ted Fuller kicked three converts and a field goal. Vic Chapman added the other point with a single.

Dick Shatto scored two touchdowns for Toronto and Gerry McDougall one. Bill Mitchell converted all three and picked up a single on a late field goal attempt.

Edmonton romped to a 15-0 lead in the first quarter and seemed to be well on their way, but Argos erupted to provide the most exciting football of the season for 34,117 Toronto fans.

Edmonton, which held a 27-21 lead at halftime, started rushing passer Tobin Rote in the second half and kept Argos at bay.

TWO ARE HURT

The westerners turned a punt into a touchdown in the second quarter, Chapman's kick was taken by Lynn Bottoms who ran headlong into Edmonton's Oscar Kruger at the Toronto 40-yard line. Bottoms and the ball were knocked apart and Sims, again on the spot, picked it up and raced for the end zone.

Coach Eagle Keys said after the game that Getty and Bright had both suffered knee injuries, extent of which will not be known until the team gets home. Both Parker out until Oct. 8 an injury to Getty would be serious.

Ticats received bad news at Hamilton when it was announced that Faloney will undergo surgery for removal of a torn knee cartilage later this week. This means Faloney will be out of the lineup a minimum of six weeks and possibly for the rest of the season.

At Vancouver, the Lions went into the game 18-point underdogs, a last-place club facing league-leaders who boasted a skein of 25 straight road victories dating back almost three years.

Before 30,143 fans, worst crowd of the year in Vancouver, the Lions' defences held Winnipeg's ground attack to a mere 84 yards.

Halfback Willie Fleming scored two B.C. touchdowns, one on a 109-yard pass-and-run play that fell short by one yard of the conference record. Halfback Tom Larscheid and fullback Nub Beamer scored one other, and George Grant converted three of the four.

Winnipeg fullback Jerry James scored one touchdown, and kicked two converts and a single for nine points. Leo Lewis and Ernie Pitts scored the other Bomber touchdowns and Jack Delveaux kicked a single.

New 4-Team League Formed

City Hockey Organized

Will Organize Int., Junior Hockey Loops

Efforts will be made to organize two OHA Intermediate loops at the Legion Hall, Madoc tomorrow night, starting at 8 o'clock.

The Hastings and Northumberland Intermediate "C" League which last year consisted of Warsaw, Campbellford, Madoc Juniors, Bancroft, Marmora, Frankford-Stirling will come up for re-organization.

Efforts will be made to organize a new OHA junior "C" or "D" loop. Proposed teams are Wellington, Havelock, Campbellford, Marmora, Madoc, Bancroft, Stirling, Frankford and Madoc.

OHA executive member Jack Devine will convene the intermediate group with the OHA president Lorne Cook looking after the proposed junior setup.

It is felt that the centres named have good juvenile clubs brought up under OMHA training and hockey facilities should be available when the players become over-age for juvenile activities.

Most of the youngsters cannot make the jump from juvenile to intermediate clubs and it is felt a junior "C" or "D" circuit will provide the answer to their hockey problems.

Four definite starters, the election of a strong executive and promise of co-operation from several key points indicated a successful season for the newly-formed Belleville City Hockey League at a meeting last night.

The organization adopted the official name of "Belleville City Hockey League" and named Ike Hirst president. Cliff "Sonny" Belch, a well-known and hard-working member of the district's sports world.

Belch will have as his immediate executive Buzz Soule, commissioner of last year's Industrial Hockey League, as vice-president and Bert Faulkner, as secretary-treasurer. Each team will have one representative named to the executive body.

Definite entries represented at last night's meeting were Trudeau Motors, The Pepsi's, Joyce-Collins Combines and Vesdey - Welbanks Combines. South TV's and Bob Bland's Sports, who indicated earlier that entries might be forthcoming were not represented.

Plans at the present time call for at least a four-team league which would open around October 24 and play double-headers on Wednesday nights.

If more ice time can be obtained there is that possibility, efforts will be made to line up at least two more teams.

Mr. William Loewen, chairman of the Arena Commission attended last night's get-together and promised co-operation from that body. He expects to have definite word concerning ice time and the costs of such at the league's next meeting on Monday, October 1. Mr. Loewen showed genuine interest in the league and appeared impressed with the organization as it now stands.

An advisory committee was named and will consist of Jack Carson, Gerald "Shud" Ethier, Atlanta at Jacksonville, ppd.

George H. Carver, Jack Devine, rain.

BASEBALL SCORES

By THE CANADIAN PRESS

American League

Kansas City	000 201 010	5 6 0
Baltimore	000 011 000	2 5 1

Rakow (14-10) and Bryan; Fisher, (17-6) Hoerl (4) Luebke (6) Wilhelm (8) and Lau. HR: KC—Roberts (34).

National League

No games scheduled

International League

Attempt Montreal at Jacksonville, ppd.

We Need Bowlers!!

FOR ESTABLISHED LEAGUES

MON. - TUES. - THURS.

INDIVIDUALS, COUPLES, TEAMS

BELLEVILLE BOWL

610 DUNDAS ST. EAST

PHONE WO 2-2429 BELLEVILLE, ONT.

Fighter Still In Coma

LOS ANGELES (AP) — Alejandro L a v o r a nte, Argentine heavyweight who was knocked out last Friday night by Johnny Riggins, is still in a coma today.

The 25-year-old giant is still struggling for life after two operations to relieve pressure on the brain.

The six-foot, four-inch Lavorante's knockout by Riggins in the third suffered by Lavorante this year.

Utilities, Firemen Play Second Tie

Belleville Utility and the Fire Department battled to their second consecutive tie in City Interdepartmental softball league finals last night.

The clubs fought to a 7-7 deadlock at the CORA Park. The best-of-five series is tied two Utilities, one game to none, with two ties.

The next game of the set is slated for the CORA Park at six o'clock this evening with a fifth probably on Thursday.

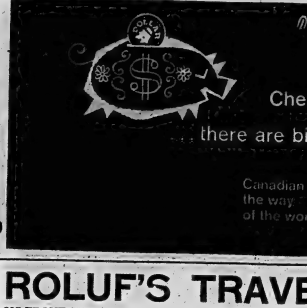

ROLUF'S TRAVEL CENTRE

227 FRONT ST. YOUR CN AGENT WO 8-6469

PRE-WINTER DO IT YOURSELF and SAVE!

EASY-TO-INSTALL SELF-RIMMING KITCHEN SINKS

TWIN BASIN SINK—Self-rimmed design, gleaming mirror finish, one-piece construction. Sound-deadening insulation. Basins 14x16x7" deep. Standard model (less bodybrackets) overall 18x31x7" deep (Basket strainer extra) 27.95

LEDGERACK MODEL — (As shown). Pre-drilled for faucets (8" centres). Overall — 20x31x7" deep (Basket strainer extra) 41.95

SINGLE BASIN SINK—Sound deadening insulation; one-piece construction. Basin — 18x16x7" deep. Overall 18x30". (Basket strainer extra) 10.95

LEDGERACK MODEL—Pre-drilled for faucets. Overall — 20x20½". (Basket strainer extra) 16.35

BASKET STRAINER—For above sinks. Each 1.98

CANADIAN TIRE CORP'N

DECOYS

BLACKS-MALLARDS-BLUE BILLS

Plastic Decoy. Life size, durable, realistic body. Extra sturdy, non-glare colors.

1.45 EACH

SWING-SPOUT MIXING FAUCET

With rinser spray and shut-off valve in head. Stainless steel deck cover. 8½"—high swing-spout with strainer. Smartly designed sturdy made. Chrome plated. 8" centres.

17.35

ECONOMY MODEL 10.98

WALL MOUNT SWING-SPOUT FAUCET

Handsomely styled in high chrome—for wall mount or high back sinks. Equipped with self-draining spout and mixing spout is fitted with strainer. 8" centres ....

8.39

1½-INCH CONNECTING WASTE

End outlet brass, 21" centres. For 2-basin sink.

3.19

As above, but with centre outlet. For 2-basin sink ....

3.79

Pipe straps, with nails. ½" .... .04
Per 100 ..... 3.00

COUPLING — COPPER-TO-COPPER
½" ..... .10 ¾" ..... .21

45-degree Elbow, ½" ..... .18

ADAPTER-COPPER
½" to ½" O.D. thread ..... .18
½" to ¾" O.D. thread ..... .20
½" to ¾" O.D. thread ..... .19

Copper Tubing—Flexible

½" diameter, Per ft. ..... .24
¾" diameter, Per ft. ..... .37
Sediment Faucet 1.25
Compression Stop ..... .90
Bath Valve 1.25

A complete selection of Finish and supplies — at Save Safely prices.

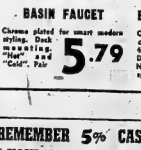

BASIN FAUCET

Chrome plated for smart modern styling. Deck mounting. "Hot" and "Cold". Pair

5.79

BASIN MIXING FAUCET

Chrome plated, solid brass and steel construction, 4" centres. Deck mount. No-splash spout .....

5.89

BOWLING SHOES

Sturdily constructed with pebble-grain black leather uppers; strong but pliable leather soles and hard, solid rubber heels.

Men's sizes 6-12. Pair 3.98
Ladies' sizes 4-9. Pair 3.79

High Quality BOWLING SHOES

Uppers are made from smooth "Kip" leather. Sole on right shoe is made of rubber with leather sliding tip for greater control.

Men's sizes 5-11½ black 5.29
Ladies' sizes 4-9; red 4.69

BOWLING SHOE BAG

Black vinyl with white trim. 12" zip ..... .95

Automatic Windshield WASHER

A touch of the finger-tip forces two jets of water onto the windshield for clear vision. Complete kit

3.98

CAULKING GUN

Save food, stop heat loss, etc. Metal construction with baked enamel finish. Easy to use, clean, load. Use drop-in cartridge listed below

1.19 CARTRIDGES

Black, Each ..... .37
Grey, Each ..... .39

—REMEMBER 5% CASH DISCOUNT COUPONS WITH EACH PURCHASE—

USE YOUR CREDIT
No interest on 30 day accounts or up to 12 months to pay on our Budget Plan.

Nothing to pay until OCTOBER 1962
Just Say "CHARGE IT"

Now open for parts and service Thursday until 9.00 p.m.
Also open Friday until 9 p.m.
Open Monday to Saturday 8.30 a.m. to 6 p.m.

We cash all company and government cheques with proper identification.

NO MONEY DOWN

Associate Store CANADIAN TIRE CORP'N

Save Safely

CANADIAN TIRE ASSOCIATE STORE

COR. COLEMAN & HARRIET STREETS
DON HILL LTD. DIAL WO 8-6701

NOW IS THE TIME

TO LAY-AWAY

YOUR SKATES

It's not too early to lay-away your skates for the coming season. Our selection includes a wide range of styles and sizes for boys and girls — men and women.

All famous makes such as

C.C.M. — BAUER — SAMSON

Come In and Choose Yours Now

NO MONEY DOWN

BOOTH Radio and Television Ltd.

170 FRONT STREET (Opp. City Hall) WO 8-5785

TV—Movie Column

James Garner Not Likely To Win German Friendship

By BOB THOMAS

HOLLYWOOD (AP) — Hollywood would have no runaway production problems if all stars were like James Garner.

He has just finished shooting The Great Escape in Munich for three months.

"I've been in worse places: I was in Korea," said the former infantryman.

Garner's opinions aren't likely to cement friendship with our West German allies, but then, he has a knack of living up to this original character of Maverism.

"I'm part German myself—the part that isn't English, Irish, Scotch, or Cherokee," said the actor.

"My name was Bumgarner, so you can see that I'm pretty German.

"But I found the Germans don't like Americans. Oh, they're civil, all right, but they're never really friendly."

Garner had one much-publicized scrape with German authority. Here's how he relates it.

"The whole thing started when three German students brought their guitars and started singing songs on the Munich version of the Via Veneto. A crowd started to gather and the cops came along and told them to break it up. When the students refused to stop singing, the cops started swinging their billy clubs and smashed a few skulls.

"The next night about 400 students came and staged a sit-down strike, and some citizens of Munich joined them. The police came again with their clubs —oh, it was just like the '30s again.

QUAINT NOTION

"This went on for seven nights. One of the nights, I was sitting at an open-air cafe and I found myself right in the middle of it. I didn't know what I was going on, and I had the quaint American notion that if you weren't creating any trouble, you didn't have anything to worry about.

"Suddenly one of the cops started coming at me with his club raised, ready to drop it on my skull. I just lifted the back of my hand and started to aim it at his nose. He stepped right back. I guess he wasn't used to having anyone fight back."

The Great Escape is the story of a mass escape from a German prison camp and Garner grudgingly concedes that the scenery was necessary for the story.

"The scenery was marvelous," he admitted. "But if anyone goes to Europe merely to make a picture on outdoor sets they're nuts. The weather is so much worse over there than in California that you lose whatever savings you make in production costs."

AT THE PARK — Murray Melvin and Rita Tushingham, winners of top acting honors at the Cannes Film Festival in a scene from "A Taste of Honey", the picture that established them as stars and now showing at the Park Theatre. The screen version of Shelagh Delaney's provocative stage hit, written by her in collaboration with Tony Richardson, was produced and directed by Richardson and stars Dora Bryan and Robert Stephens. The Continental Distributing, Inc. release garnered four major awards from the Academy — for Best Actress, Miss Bryan; Most Promising Newcomer, Miss Tushingham; Best British Film and Best Screenplay. Complete show starts at 7.00 and 9.10 p.m.

AT THE BELLEVILLE DRIVE-IN — Shirley Knight watches apprehensively in the background as young man suspected of being a psychopathic killer, portrayed by Grant Williams, approaches her stricken uncle, played by Onslow Stevens, in this tense scene from the Warner Bros. suspense thriller "The Couch", now showing at the Belleville Drive-In Theatre. 2nd feature attraction is "Bombers B-52", in color and stars Natalie Wood and Karl Malden.

TV—Radio Column

'The Road to Button Bay' High Point of Evening

By CYNTHIA LOWRY

NEW YORK (AP) — Those double doors finally opened again after all the months and Loretta Young strolled out and introduced us to her new series.

Miss Young's new CBS show is a continuing story about a widow—played by Miss Young of course—and her seven children. The first show Monday night was amusing and highly improbable but served to introduce the large family. It was played mostly for laughs.

It was a rather pleasant beginning—for the feminine audience, anyway.

High point of the evening, however, was The Road to Button Bay, a warm, loving and brilliantly executed documentary film about last summer's senior girl scout roundup in Vermont. Producer Robert Drew chose three girls, every one a charmer, and followed them from their Kansas homes through the entire girl scout gathering.

It was a perfectly delightful hour.

CBS' other special was Opening Night, boasting five big stars—Lucille Ball, Jack Benny, Danny Thomas, Andy Griffith and Garry Moore. Unfortunately they had pretty feeble comedy material but tried vainly for laughs.

It will seem like old times Saturday when Art Carney returns to his role—once—of Ed Norton in a Honeymooner sketch on the opening Jackie Gleason Show on CBS. Jackie, as Ralph the bus driver, and Art, the sewer worker, will have new wives—Audrey Meadows and Joyce Randolph, the original Alice and Trixie of the piece, are busy elsewhere and unavailable.

Recommended tonight:

Red Skelton Show, CBS, 8:30-9:30 EDT — returning with a new, hour-long program, aided by Harpo Marx.

SEEK WIMBLETON MEET

LONDON (AP) — Ken Rosewall, world professional tennis champion, said Monday that the Pro Tennis Players' Association would soon apply formally for permission to hold one of their tourna ments at Wimbledon, world citadel of amateur tennis.

OPEN DAILY

5 p.m. to 9 p.m.

and

SUNDAY

1 p.m. to 9 p.m.

PAPE'S

Steak House

449 DUNDAS WEST

WO 2-3512

STEAK DINNER

$1.95 up

Children's Steak $1.00

Belleville United Appeal

P.O. Box 42
Belleville, Ont.

"Give the United Way"

Dear Fellow Citizens:

Our annual fund-raising campaign in aid of the thirteen agencies that participate in our United Appeal commences Monday, October 1st. From then until October 16th, a large group of volunteer workers will contact the people of our community to enlist their generous support.

There is no doubt whatsoever that our member agencies perform invaluable work in Belleville and its surrounding area. If we would only stop to think, we would probably discover that each and every one of us, perhaps directly or through friends or relatives is touched by their service in one way or another. Therefore, are they not worthy of our support - support that will enable them to carry on with their dedicated programs in 1963.

Our objective this year is $93,000, and I sincerely ask that you give serious thought to their needs, be generous and help make our Campaign this year a truly united one.

Sincerely yours,
J. J. TRUDEAU, President

YOUR TV SET GOT THE JITTERS?

Maybe a minor adjustment or replacement of an inexpensive tube will make it like new.

Call Us

FOR THE RIGHT JOB, DONE THE RIGHT WAY AT THE RIGHT PRICE

ANY MAKE — WO 2-5349 — ANY MODEL

HITCHON'S

340 FRONT STREET

At the Belle

Yul Brynner Stars as Arab Rebel in Technicolor Feature Film

"Escape From Zahrain," an exciting adventure thriller set in modern Arabia is the feature attraction Tonight and Wednesday, at the Belle Theatre, matinee daily. The film in Technicolor and Panavision, stars Yul Brynner as a dedicated leader of rebel forces in a corrupt Arab state, and co-stars Sal Mineo and Jack Warden and Madlyn Rhue.

The exciting drama concerns Brynner's release from captivity, while awaiting execution as a traitor, his release having been engineered by fanatical followers led by University student, Sal Mineo.

Mineo idolizes Brynner and joins forces with him and several of his fellow-prisoners as they make their dash for freedom. To do so they high-jack an ambulance belonging to the oil refinery, kidnapping as hostage a company nurse, played by lovely Miss Rhue, who recently scored a hit as the ingenue in "A Majority of One".

Jack Warden, whose talent is so varied that director Henry Hathaway can't tell of him, "Put a bib on him and he could play a baby." will be seen as a tough American embezzler, former employee of the refinery and one of the escapees. A sadistic killer Tony Caruso, and a gentle murderer Jay Novello make up the oddly assorted group, whose lives depend upon their successful flight.

The film deals with their adventures as they cross desert and mountains, pursued by land and air, beset by privations, accidents, sand storms, dissension and tragedy. It was produced and directed by Boris Ageak Neame, whose last film, "Tunes of Glory," received an Academy Award nomination.

Tune In CJBQ

Radio — Tuesday

EVENINGS AT 4.24 5.20 5.33 5.55 6.33

PANEL TIME

TUESDAY ..... 5.20 p.m.

Vote NO

ON WEDNESDAY

Volunteer Workers and Car Drivers
Please Call Campaign Headquarters
113 FRONT STREET
Phone WO 8-5744 and WO 8-5745

Bowling 10 Pins

INTERNATIONAL RDWE. MIXED

Panic Bolts 0, Levers 4; Draw Locks 2, Roses 2; Maintainers 1, Catches 3; Fasteners 2, Padlocks 2; Presses 3, Cabinet Locks 1; Cylinders 0, Push Plates 4.

Men's high singles — P. Graham 251, R. Ryan 207.

Men's high triples — P. Graham 529, P. Boyd 509.

Ladies' high singles — B. Hayes 166, M. McGuire 157.

Ladies' high triples — B. Hayes 456, L. Thurgood 434.

AMERICAN OPTICAL 10 PIN

Unmentionables 9, Goof Offs 2, Wanderers 5, Wildcats 2, Untouchables 7, Tornadoes 0, Crickets 7, Fireballs 0.

Men's Hi Single — Fred Troughton 211; Dave Fenwick 178; Verne Goodwin 177.

Women's Hi Single - Barb Ward 177; Bev. Branton 160; Jean Poulin 159.

Men's Hi Triple - Fred Troughton 537; Verne Goodwin 488; Ted Martin 486.

Women's Hi Triple - Barb Ward 472; Helen Desjardin 425; Jean Poulin 406.

Bowling 5 Pins

SWC LEAGUE

Mighty Mites 4, The Aces 3; Dead Pins 5, Lucky Strikes 2; Dumbells 0, Highliers 7.

Ladies' high single — P. Empey 280.

Ladies' high triple — P. Empey 674.

Men's high single — G. Hammelt 301.

Men's high triple — G. Hammelt 804.

THURSDAY LADIES' LEAGUE

Zeros 0, Aces 7; Dodgers 7, Meteorals 0; Snippers 3, Hardworkers 2; Hot Shots 5, Screwballs 7, Hustlers 0.

High triple — J. Spencer 652 (239).

EVERY WEEK...WATCH

biography

Original half-hour film stories revealing the events and influences in the lives of world-famous personalities.

TUESDAY

7:30 P.M.

AMELIA EARHART

See the exciting life story of the daring heroine of aviation who became a symbol of freedom to the women of North America.

PRESENTED BY

YOUR LOCAL HYDRO

AND

ONTARIO HYDRO

CKWS-TV

THEATRE FEATURE TIMES

AT THE BELLE — Yul Brynner, Madlyn Rhue and Sal Mineo in "Escape From Zahrain" in Technicolor, 7.00-9.30 — "Bridine", 1.30-4.40.

AT THE BELLEVILLE DRIVE-IN—Show starts at 8.00 p.m. "The Couch", Grant Williams, Shirley Knight. — "Bombers B-52", Culey Natalie Wood, Karl Malden.

AT THE PARK — "Taste of Honey" Rita Tushingham, Dora Bryan, Murray Melvin, Robert Stephens, 1.25-4.25.

Park

TODAY - WED.

Complete Shows 7 - 9.10

WINNER OF 4 BRITISH ACADEMY AWARDS!

Rita Tushingham
Winner Best Performance Award
Cannes Film Festival 1962

a Taste of Honey

ADMITTANCE RESTRICTED

"Words Are Completely Inadequate to Express The True Quality And Extent Of Uniqueness Set Into This Perfect"

Extra Color Featurette: "SPLENDORS OF PARIS"

Tonight & Wednesday

YUL BRYNNER

RUN — RUN — RUN! BUT THERE IS NO ESCAPE FROM ZAHRAIN

Added Action! Thrills! "Brutalities" Terror! Intrigue! Blasts! Bullets! Cars, Buses & Jeeps!

THE MIDDLE EAST POWDER-KEG THAT KNOWS NO BOUNDARIES OF HATRED, PASSION VIOLENCE!

TECHNICOLOR PANAVISION

SAL MINEO-JACK WARDEN — MADLYN RHUE

BELLE

SMOKING LOGES

OPENS THURS. OCT. 11—Golden Operetta Series

NOW PLAYING— 2 Great Hits

Belleville DRIVE-IN THEATRE

SHOW STARTS AT 8.00 P.M. BOX OFFICE OPENS 7.30

WRITTEN BY THE MASTER SUSPENSE AUTHOR OF 'PSYCHO'!

THE COUCH

WATCH OUT FOR THE MAN WITH THE ICEPICK!

GRANT WILLIAMS - SHIRLEY KNIGHT - ONSLOW STEVENS

ADULT ENTERTAINMENT

ON THE SAME PROGRAM!

BOMBERS B-52 NATALIE WOOD KARL MALDEN

In WARNERCOLOR

Astrological Forecast

Wednesday, September 26

By SYDNEY OMARR

Aries (Mar. 21 to Apr. 19) —Expand activities, perform greater services. Also, take time to praise those who serve you daily. The more you give, the more you receive today.

Taurus (Apr. 20 to May 20) —Expect sudden changes and you won't be left "holding the bag". Persons close to you may act in eccentric manner. Especially true where romantic partners are involved. Day for change, end of status quo.

Gemini (May 21 to June 21) —Very important to communicate. Make sure your ideas are clear. Persons apt to be ultrasensitive today. And some don't "hear" so well, either.

Cancer (June 22 to July 21) —Today you seem to come out on top of a jumble of confusion. Quick changes made. Snap decisions recorded. Maintain sense of balance. Be versatile, display sense of humor.

Leo (July 23 to Aug. 21) — You may be bored by the points involving money affairs. But some attention is necessary. Get details out of way early so you can pursue creative activity. Read to understand.

Virgo (Aug. 22 to Sept. 22) — Day to-be daring. Invest in your own abilities. Trust your own judgment. No time for extreme caution. Excessive waiting could see real opportunities fly by.

Libra (Sept. 23 to Oct. 22) — Today promises to be one of contradictions. Be prepared for surprises in connection with family members. Keep mind and heart open. Live by Golden Rule.

Scorpio (Oct. 23 to Nov. 21) —Favorable lunar aspect today stresses constructive activity. Friends play important role. Sweep away self-doubt. But be practical. Don't "drown" artistic gifts.

Sagittarius (Nov. 22 to Dec. 21) — Let experience be your guide. Individual who offers constructive advice means well. You profit by listening. Be willing to accept added responsibility.

Capricorn (Dec. 22 to Jan. 20) — Tendency to make known your views should not deteriorate into common arguments. Natural for you to be restless, ambitious. But be calculating when it comes to presenting beliefs.

Aquarius (Jan. 21 to Feb. 19) — Minor irritation should not deter you from exhibiting independence, initiative and enthusiasm. In past days you have been seeing persons, situations as they really exist. Be grateful for ability to perceive truth.

Pisces (Feb. 20 to Mar. 20) —Members of opposite sex provides challenge, inspiration. Means there are greater things in store if you can master a degree of self-discipline. Don't jump at first offer.

If today is your birthday you are never satisfied with second best. And this year you have been able to have your way to a great extent. Now take more time to consider others. Let others see you can be sympathetic, too.

General Tendencies — Cycle of Leo, Virgo, Libra. There could be big news in scientific thinking, as added dimension of "natural law" is revealed.

ANSWER TO PREVIOUS PUZZLE

S	C	A	M	E		S	A	L	I	C		C	I	P	A	S
J	U	B	A	L		H	I	G	H			H	A	P	E	S
P	R	O	D	E		F	O	L	L	O	W	A	G	E		
T	I	N	I	C		A	P	I	S	T		L	E	S	S	
						A	R	T	I	S	T	I	C			
						D	R	E		P	I	A	N	E	W	E	L	L
S	C	A	M	P		D	O	R	I			E	L	I	A	
O	M	A	H	A		M	A	G	I	C		I	R	I	S	
F	I	E	M	O		A	L	G	A		A	R	T	I	S	T
A	P	O	C	A	L	Y	P	S	E			M	T	P		
S	H	A	R	E	D		S	L	O	P		S	I	S	U	S
A	U	T		S	O	R	E		D	O	R	M	O	U	S	E
C	I	T	O	N		T	A	M	E		E	N	T	O	M	B
A	C	R	E		R	A	M	A			E	N	I	G	M	A
S	N	Y	E		T	I	N	D	O	N		S	O	U	N	D

Science Now Shrinks Piles Without Pain Or Discomfort

Finds Healing Substance That Relieves Pain And Itching As It Shrinks Hemorrhoids

Toronto, Ont. (Special)—For the first time science has found a new healing substance with the ability to shrink hemorrhoids and to relieve pain and itching. Thousands have been relieved with this inexpensive substance right in the privacy of their own home without any discomfort or inconvenience.

In one hemorrhoid case after another, "very striking improvement" was reported and verified by doctors' observations.

Pain was promptly relieved. And while gently relieving pain, actual reduction or retraction (shrinking) took place.

And most amazing of all—this improvement was maintained in cases where doctors' observations were continued over a period of many months!

In fact, results were so thorough that sufferers were able to make such statements as "Piles have ceased to be a problem!" And this entire relief was made possible by a very special healing agent which acts in one of two ways, depending upon the requirements in individual cases: it relieves pain by anesthetizing the nerve endings and relieves itching by counter-irritation; it shrinks hemorrhoids by reducing the swelling and congestion in the affected parts.

All this, without the use of narcotics, anesthetics or astringents of any kind. The secret is a new healing substance (Bio-Dyne)—the discovery of a famous scientific institute. Already, Bio-Dyne is in wide use for healing injured tissue on all parts of the body.

This new healing substance is offered in suppository or ointment form called Preparation H. Ask for Preparation H suppositories or Preparation H ointment with special applicator. Preparation H is sold at all drug stores. Satisfaction guaranteed or money refunded.

(Advertisement)

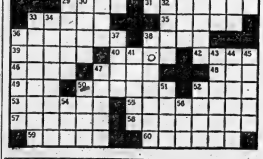

VOTE "NO"
Committee Rooms
118 FRONT STREET

For Cars and Information Phone

WO 8-5744 and WO 8-5745

YOU WHO NEVER FINISHED

HIGH SCHOOL

are invited to write for FREE booklet. Tells how you can earn your High School Diploma

AT HOME IN YOUR SPARE TIME

AMERICAN SCHOOL, DEPT. G-2
100 Dundas St., Deseronto, Ontario

Please send me your FREE High School Booklet—
NO OBLIGATION.

NAME ..... AGE .....

ADDRESS .....

WANTED MALE

LOCAL TAXI COMPANY REquires 2 top-notch drivers. Age 25 and over. Apply in person to 197 Coleman Street. 323-31

CLASS A MECHANIC FOR front end alignment. Good remuneration. Excellent benefits. Apply in own handwriting to Box 27, stating intelligencer. 321-tf

FULLY EXPERIENCED DAIRY mail tractor man wanted. Modern 5-room apartment. Small family only. Fully automatic milking parlour. Modern housing. Box 61, Ontario Intelligencer. 323-31

PRODUCTION LINE FOREMAN

Manufacturer of small electrical appliances requires foreman for line assembly. Applicant should be familiar with general equipment such as vibrators, machined, air guns, etc.

Apply in Person or by Letter

PROCTOR-SILEX LTD.
PICTON
323-3

CHIEF OPERATING ENGINEER

$5320 - $6420

Department of Public Works Ontario

—with valid Class Stationary Engineer's Certificate—

Details as to residence requirements and examination, and application forms at Post Office, Kelcast Court Office of the Civil Service Commission, Room 500, Jackson Building, Ottawa.

Quote Competition: 62-0-300
323-1

WANTED FEMALE

WOMAN TO LOOK AFTER ONE child in my home, 8 to 5. 962-2407 after 5. 324-31

WAITRESS FOR NIGHTS. Victoria Grill and House. Apply Avenue. 324-tf

EASY-SITTER, FOND OF CHILdren. 260-7879. 323-31

LADY COMPANION, FREE board and room in return for light housekeeping duties. Party chosen will be accepted as part of the family. Apply Mrs. Lawson, WO 2-2239. 324-31

WOOD KETTS HONEY! 450-00 and more: can easily be earned by another our fabulous Christmas cards, gifts, toys, to friend, neighbour. Our exciting 88 page, full-color catalogue makes it easy to sell plenty of orders. No experience necessary. Send for your catalog today for imagine, on approval, of lovely Christmas cards and free catalogue. Monarch Card Co., Dept. 1, 47 East Ave., Hamilton. 3y22-3m

WANTED MALE OR FEMALE

APPLE PICKERS. HAROLD Rosser, Orchards, R.R. 2, Picton. 6,000 4 miles west of Redmiller's. 315-tf

WANTED

$5,000 FIRST MORTGAGE

ON GOOD PRODUCTIVE FARM

VALUED AT $12,000

State Interest Required

BOX 32,
Ontario Intelligencer
322-31

FOR CASH OR TRADE, USED chesterfield and other furniture, used refrigerators and ranges. Hillside Limited, 27 Ameliasburgh. 322-tf

USED PRESSURE SYSTEMS ON new Beatty or Monarch pumps, complete stock of parts and repair service. Private and Cooper. A16-tf-tu-tf

YOUNG SHOATS. ROSS VANclief, 962-2813. 323-31

REQUIRED FOR OCTOBER 1, 2 or 3 bedroom house, on mainly $125. Phone WO 2-3451. 321-tf

CUSTOM BUILT RADIO FOR 1957-58 Chevrolet passenger. Dell's Auto Service, Foxboro. Used 962-2444. 324-31

WELLS TO DRILL. FARM, Private. Peter Donaldson, Foxboro. WO 8-9421. 46-1m

WANTED PIANOS IN EXchange for new. Apply to F. M Barrett Co. WO 8-6232. M123-tf

REAL ESTATE WANTED

LISTING? PLEASE CALL MARshall Real Estate, 26 Mitchell Ave., WO 2-4422. 323-31

AVERAGE SIZE HOME, EAST Hill, in school area, Belleville. Box 36, Ontario Intelligencer. 324-31

WE NEED HOUSES TO SELL. If you are thinking of selling your home consult us first We may be in a buyer waiting. Free quick action call W J. McCORMICK REALTY LTD. Just Listed WO 2-2227 324-tf

PLUMBING DONE, DAY OR night, Sunday or holidays. Reasonable rates. WO 2-7723. 322-tf

HOME RENOVATIONS AND improvements, carpentry, painting, concrete work, insulation and caulking windows. Free estimates. 962-1741. 320-1m

ATTENTION CARPENTERS AND others. Your power in town saws, tools, hand sharpened. Good job guaranteed. 38 Front Street. 313-1m

CARPENTRY, PAINTING, ALTERment work or what have you? Reasonable rates. Free estimates. WO 8-7160. Ap26-1m

CARPENTRY, ALTERATIONS, kitchen cupboards, tile floors, painting, roofing, concrete work, Chimneys built and repaired. WO 8-5252. 321-tf

PAINTING TILE FLOORS AND all carpentry, alterations. Call WO 2-3521 between 2 and 7 p.m. Jy11-tf

CARPENTRY

CABINETS, KITCHEN CUPboards, china cabinets, wall desks, bookcases, etc., custom made. Also repairs. WO 2-2139. Bill Rhodenizer. 323-31

TO LET

ROOM AND BOARD, EAST HILL. Close to downtown. Parking. WO 8-0188. 318-1w

APARTMENT, FIRST HILL. LIGHT room, kitchen, bedroom, 3-piece bath, bunroom $35 monthly. WO 2-6607. A34-tf

APARTMENT

Ground floor, 2 bedrooms. Available November 1st. Heated. Self-contained. $90. Adults. George Street.

WO 8-7214
323-27-29

STORE FOR RENT
316 FRONT STREET

Formerly Silver Grill

17-ft. Iron Arch
Apply: 140 William St.
or
WO 8-6262
323-31

HEATED, DOWNSTAIRS, 4-ROOM apartment, also bachelor room, sitting room and kitchenette. 962-2641. 324-31

AVAILABLE OCTOBER 1. THREE bedroom, modern, unfurnished apartment. WO 2-2088 after 5. 324-31

MICELY FURNISHED ROOM AND board in private home. Gentleman preferred. Close downtown. 962-2641. 324-31

HEATED APARTMENT, EAST Hill. Bath, kitchen cupboards. Hot water. Refrigerator and stove. 962-2641. 324-31

4-ROOM DWELLING, CENTRAL ly located. $65 monthly. WO 8-6188. 324-tf

3-BEDROOM BRICK BUNGALOW to reliable party. Hastings District. Available Nov. 1st. Phone WO 8-6262. 323-31

NICELY FURNISHED, 3-ROOM apartment. Stove and refrigerator. Suit 1 or 2 adults. WO 8-3284. 321-tf

LARGE, SELF-CONTAINED, 3-room upper apartment. Heated. $75 monthly. WO 8-6262. 323-31

RENTALS. MARSHALL REAL Estate, 26 Mitchell Gardens. WO 2-2282 321-tf

3-ROOM FURNISHED, HEATED apartment. Suitable for 1 or 2 business people. Phone WO 8-6262 after 5 p.m. 323-31

ROOM AND BOARD. MRS. HERzig 151 East Hill. WO 8-9389 Ap28-1t

SINGLE ROOM, OFF HIGHLAND, with meals if desired. Parking. WO 2-3622. 323-31

TWO-ROOM OFFICE SUITES. Central location, modern conveniences. Apply Victoria and Grey Trust. Ap25-tf

3 HEATED UPPER AND LOWER apartments. Private entrance, private bath, heavy wiring. WO 8-6262. 323-31

FURNISHED BACHELOR APartment in modern home. East Hill. $70. monthly includes heat and hydro. Phone WO 8-6262. 323-31

TWO 3-ROOM FURNISHED UPPER stairs apartments, heated, hydro supplied, close downtown. WO 2-6233. 323-31

2½-ROOM GROUND FLOOR apartment at Maple Court, Bridge Street. Heated, furnished with stove, refrigerator, full chesterfield bed. Suitable for couple. WO 8-7676; WO 2-0513 after 6. 322-tf

FURNISHED ROOM, FOR GENtleman with private bath and entrance. New house. Parking. Reference. Apply after supper. 310 weekly. WO 8-2582, 104 Bridge Street East. 318-tf

SMALL APARTMENT, HEATED, self-contained, hot water supplied. Immediate possession. $65 monthly. Adults only. WO 8-6262. 322-31

FURNISHED, HEATED, 3 LARGE room apartment, East Hill. Private entrance. Parking. Near Market couple preferred. WO 8-6262 after 5. 322-31

3-BEDROOM APARTMENT, UPper. Close to downtown. $90 monthly. WO 8-6262. 323-tf

TRY VANGNER REALTY, WO 8-6262. Apartments for rent. 321-31

3 FURNISHED BEDROOMS, OFF Highland Avenue, WO 2-0619. 319-tf

UNFURNISHED, 3-ROOM SUITE, 2 minute walk to Post Office. Oil heated, $11 weekly. Utilities included. WO 2-2139 or WO 2-3533. 317-tf

3 AND 5-ROOM HOUSEKEEPING apartments. Heated. Hot water supplied. Parking and maid service. Blue Jay Motel. A29-tf

A HOME AWAY FROM HOME. C.K.L.A. 30 Campbell St. Kingston. Rooms. Reasonable rates. A24-tf

963 MONTHLY. CLEAN, PRIvate, modern, 2-bedroom, ground floor apartment. Heated. Hydro supplied. Available Nov. 1st. Large kitchen, large living room, bedroom, tiled bath, private entrance, bathroom and driveway. Outside storage unit supplied into apartment to new space heater. Aluminum doors, screens and storm windows throughout. Deposit required to hold. Telephone WO 8-6262 after 5 p.m. Adults. Immediate vacancy. Old Picton Highway. WO 8-6671. 324-tf

3 BEDROOM, HEATED UPSTAIRS apartment 875. West Hill. Hot Water supplied. WO 8-7143. 324-tf

ONE - BEDROOM APARTMENT unheated. 164 F. Dundas St in Trenton. Phone 392-2414. A26-1m

FURNISHED, SMALL, HEATED apartment. Suit 1 or 2 adults. 43 East College. 317-tf

HEATED, BEDROOM, UPPERstairs. Newly decorated. 1 Victoria Avenue. East College. 317-tf

MODERN, SELF - CONTAINED, upper, 5-room with 3-piece bath apartment. Heated. Hardwood wiring, tile floors, bright and cheerful throughout. Stove and Evans Streets. Call Cooley's Variety Store. WO 8-6238. After 5 call WO 8-6937. 325-31

SMALL, NICE SPACE HEATER. Used only one season. Apply 13 Harriet Street. 324-31

TO LET

APARTMENT

Ground floor, 2 bedrooms. Available October 15th. Heated. Self-contained. $90. Adults. George Street.

WO 8-7214
323-27-29

FIRST FLOOR, 3-BEDROOM, heated apartment with very large living room, modern kitchen with dining space, screened porch, 4-piece bathroom, self-contained. Contact D. J. Whalen, Real Estate Limited, 26 Bridge St. East. WO 2-4539. 323-31

LARGE FRONT BEDROOM WITH private bath and telephone. WO 8-2575. 323-tf

GROUND FLOOR, THREE-ROOM apartment. Private entrance and bath. Heated. Television aerial. WO 2-7186 after 6 p.m. 323-31

ANN STREET, SPACIOUS 1-BEDroom apartment, automatic heated, automatic baseboard heating, heavy wiring, hydro. $58. WO 8-2582. 323-31

2 ROOMS, FURNISHED, PRIvate bath. Suit working couple. WO 2-3136, 151 McDonald Ave. 323-31

SELF - CONTAINED, UPPER, heated apartment. Hot water heating. Private entrance. Large living room, modern kitchen and bathroom. WO 8-9375 after 5:30. 323-31

FURNISHED BEDROOM, CLOSE downtown. Suitable for lady after 5:30 p.m. 324-31

BEDROOM APARTMENT, SUNporch, garage. 101½ Geddes St. WO 8-6248. 324-tf

BRIGHT, FURNISHED, GAS heated, self-contained apartment. Suitable for working girls. Private entrance, natural gas cooking. WO 8-0361. 323-27-29

2-BEDROOM BUNGALOW. $85 monthly. WO 8-6262 in morning or after 6 evenings, 44 Boswell Drive. 323-31

2-ROOM APARTMENT, LARGE bedroom, kitchen, private entrance, parking space. Available October 1st. WO 8-2582. 323-31

FURNISHED ROOM, WITH OR without cooking privileges. On bus stop. WO 2-4929. 323-tf

BED-SITTING ROOM WITH KITchenette. Suit 1 or 2 ladies. Located on East Hill. WO 2-6582. 323-31

4-ROOM, FURNISHED, WINTERized cottage, Nadenerville. WO 2-2749. 321-tf

UNHEATED, 3-ROOM APARTment. Private entrance. Possession October 1. WO 8-2582, 104 Bridge Street East. Unfurnished, $45 monthly. Bill Dellis Ltd. WO 2-3482. 323-tf

3-BEDROOM APARTMENT, UNheated, Children welcome. $55 monthly. WO 8-6262 after 5. Sirak House, 13 Victoria Ave. 323-31

3-BEDROOM HEATED APARTment. Refrigerator and washer. Ground floor. Separate entrance. Available October 1st. WO 8-6314. 323-31

STORE FOR RENT

Westgate Plaza

Suitable For

SPORTING GOODS

BEAUTY SALON

DAIRY BAR

VARIETY STORE

BARBER SHOP

GIFT SHOP Etc.

For Information Contact

W. R. DOYLE

265 FRONT ST.

WO 8-5525

$15,19,20,21,25,27

TRY VANGNER REALTY, WO 8-6262. Apartments for rent. 321-31

3 FURNISHED BEDROOMS, OFF Highland Avenue, WO 2-0619. 319-tf

UNFURNISHED, 3-ROOM SUITE, 2 minute walk to Post Office. Oil heated, $11 weekly. Utilities included. WO 2-2139 or WO 2-3533. 317-tf

3 AND 5-ROOM HOUSEKEEPING apartments. Heated. Hot water supplied. Parking and maid service. Blue Jay Motel. A29-tf

A HOME AWAY FROM HOME. C.K.L.A. 30 Campbell St. Kingston. Rooms. Reasonable rates. A24-tf

963 MONTHLY. CLEAN, PRIvate, modern, 2-bedroom, ground floor apartment. Heated. Hydro supplied. Available Nov. 1st. Large kitchen, large living room, bedroom, tiled bath, private entrance, bathroom and driveway. Outside storage unit supplied into apartment to new space heater. Aluminum doors, screens and storm windows throughout. Deposit required to hold. Telephone WO 8-6262 after 5 p.m. Adults. Immediate vacancy. Old Picton Highway. WO 8-6671. 324-tf

3 BEDROOM, HEATED UPSTAIRS apartment 875. West Hill. Hot Water supplied. WO 8-7143. 324-tf

ONE - BEDROOM APARTMENT unheated. 164 F. Dundas St in Trenton. Phone 392-2414. A26-1m

FURNISHED, SMALL, HEATED apartment. Suit 1 or 2 adults. 43 East College. 317-tf

HEATED, BEDROOM, UPPERstairs. Newly decorated. 1 Victoria Avenue. East College. 317-tf

MODERN, SELF - CONTAINED, upper, 5-room with 3-piece bath apartment. Heated. Hardwood wiring, tile floors, bright and cheerful throughout. Stove and Evans Streets. Call Cooley's Variety Store. WO 8-6238. After 5 call WO 8-6937. 325-31

SMALL, NICE SPACE HEATER. Used only one season. Apply 13 Harriet Street. 324-31

CLASSIFIED ADVTS.

FOR SALE

ELECTRIC FRY PANS—$8.95

ELECTRIC KETTLES — $3.77

POP-UP TOASTERS — $8.95

NO MONEY DOWN

CANADIAN TIRE

WO 8-4701

INSTALL ALUMINUM WINDOWS NOW

NOTHING TO PAY UNTIL JUNE, 1963

BRUCE MAY MFG.

39 DUSSEK ST.
(Off Stanley)
WO 8-0680
324-31

TWO THOUSAND LARGE BALES mow Marrowfat. Frank O'Connell, R. R. 3, Belleville. 324-31

WHITE REMI-FORMAL DRESS, size 12, $10.00. Pair fury 7.75 ranges. $35. WO 8-6561. 323-61

FALL CLOTHING AND SHOES for men, women and children. H. Curzon, 13 Dundas East. Next door to Salvation Army. 324-31

KINGSTON PROVISIONERS Horse Feed at their new and own menu Food and Invermay Feeds combined with molasses. Why not now? WO 8-5973 now for appointment. 324-tf

SHOTGUNS, AMMUNITION, hunting licences, rifles, pistols, guns, scopes, sights, custom gunsmithing. Dell's Auto Service, 427 Bridge East. A13-tf

BAGGS TREES SHRUBS ROSES grasses vines perennials, fruit stock Gladiolus bulbs. Send for west Belleville Trent Road WO 8-6671. 324-tf

YELLOW FORMAL, SIZE 12, with matching bolero. Phone 962-2649. Ap21-tf

SCREENTOP ALUMINUM 10' WOOD frames, in perfect condition $ 34 2-3 ft. $ 36 2-6 ft. $ 38 Cheap WO 2-4813. S6-tf

HELPS YOU REDUCE! SAFE! Mint Tea $1.98. Latimer's Drug Store. WO 8-5345 Ap28-1m

ALL BUILDING MATERIAL from old Post Office in Belleville. Large boiler, pipe, lumber, bricks, doors, windows, fireproof office boxes to sections, other articles too numerous to mention. 324-31

GUNS BOUGHT SOLD TRADED and repaired Fishing tackle bought and sold. Alpha Sporting Knife's, Front Shoe WO 8-5525. J729-tf

CLEARANCE 1962 DUO-THERM oil space heaters, priced from $69.00. Good selection of models. Irvine's, 332 Front Street. 324-31

A QUANTITY OF CHOICE MIX of slabs. Apply E. Burley, 5th Concession of Sidney, near Shannonville Gravel. 324-31

POTATOES, GREEN GIANT TABLE stock, 75-lb. bag $2; cabbage $1 per dozen. Don Hall, 4 miles west city. WO 2-0985. 324-1w

BELL 3-SPEED TAPE RECORDER $450. Hi-Fi stereo $ 2-3-4-5 $ 3-244. 324-tf

25 BU. GENESSEE WHITE, power cleaned and treated by Children's Aid. Apply Mrs. Ross Halloway, Thurlow 10-R-1. 324-31

1956 BUICK 1951 PONTIAC. 1931 G.M.C. ½ ton 4-speed. WO 2-3-4225. 324-31

ROLL-AWAY BED, good mattress, chest; 50 ft. snow fence; telephone table with chair; 2 blue stereo kitchen chairs. WO 2-2262. 324-31

OCTLISCOPE, SWEEP AND marker for generator under repair equipment. WO 8-6332. 324-1w

15 CU. FT. WOODS FREEZER left. 1 year manufacturer's guarantee. Was $359. Special price for $199. WO 2-3677, 48 Norris Point Gardens. 324-31

COLEMAN OIL HEATER. TWO oil-piston engines, 1 hot bed 13 h.p. motor; trailer. WO 2-6497 after 5. 324-31

THISTLE BABY CARRIAGE, mattress and pad. Excellent condition. WO 2-3117. 321-tf

1957 3-TON G.M.C. DUMP truck. 18 feet; one 3-ton International dump truck; one W.O. Ford panel truck; one walk-in cooler; one adding machine. WO 8-8932. 321-1w

21" TELEVISION, CONSOLE, $25. WO 8-8352. 324-1w

ALUMINUM STORM AND screen doors, 36" x 80", $25.95 each. Aluminum storm windows, $18. Free installation in Metro. WO 8-7344.

HONEY, BUCKWHEAT FLAVOR. Customers' containers fit in. 10-lb. pail $1.50; 5-lb. pail $1.00; 2½-lb. pail $0.60. Bedell, 137 Street West. Ap31-tf

RUPTURE-EASER, FOR FITting surgical trusses, abdominal bands. No fitting required. Latimer's Drug Store. Ap28-1m

GUNS

GUN PRICING POLICY

Because of the devaluation of the Canadian dollar Federal Excise-ency Surtax 12% and supplier increases, Canadian gun prices will advance as much as 20% on all new guns.

We will have a good supply of all named guns at the old price.

COME IN AND SEE OUR DISPLAY

DOMINION TIRE STORES LTD.
14 Bridge St. West
Belleville
WO 8-5575
S30-31-25-27

FOR SALE

2 STEAM UNIT FEEDERS, PIPE and return pump. Phone Picton 2-20, WO 6-4582. 323-31

Mercury 16' CAMPING trailer. WO 2-7409. 323-31

USED FINDLAY OIL SPACE heater, complete with thermostat control. Priced for quick clearing, $50.00. 2-T.V. Very good condition. 3 Grove Road, WO 8-8378. 323-31

PIANO, GOOD CONDITION. $125. WO 2-3000 after 3:30. 323-31

LARGE SIZE DUO-THERM SPACE heater. Suitable for heating basement or small room. WO 2-3579. 323-31

NO. 1 LARGE FLEMISH BEAUTY pears, $2.50 bus. Fancy McIntosh apples $2 bus. Fancy Snows, Greenings $1.50. Containers extra. Frank E. Hall, Bloomfield. 324-31

ONE 5' BATHTUB AND BASIN, new, tape. Cheap. WO 2-4929. 323-tf

DUO-THERM OIL BURNER, 40,000 btu. 200-gallon tank with copper tubing. Cub uniform. WO 2-8524. 323-31

MAYTAG ELECTRIC RANGE; Frigidaire refrigerator; Frigidaire automatic washer; Kenmore vacuum cleaner, all in good condition. WO 2-3677, 48 Norris Point Gardens. 323-31

PORTABLE HI-FI STEREO RECord player and portable washing machine. Both in good condition. $150; will take pail WO 2-3677, 48 Norris Point. 323-31

PROPANE HOT WATER HEATER for sale complete with accessories. Large space heater. All in good condition. $175. WO 8-6262. 323-31

DON'T MOVE, IMPROVE !

GARAGES
RECREATION ROOMS
STORM WINDOWS

SEE GEO. WEYMARK

Our Home Improvement Councillor who will help you with all your planning — No obligation of course. Let your work hand in glove with you if you do it yourself. We will do the complete job for you.

BEAVER BUDGET SERVICE AVAILABLE

BEAVER LUMBER CO. LTD.

101 CHURCH ST. WO 2-4593
A230-ev-tu-th-1-tf

DIRECT FACTORY PRICES ON ALL AIR SHADE ALUMINUM WINDOWS DOORS AWNINGS SIDING

FREE ESTIMATES
Without Obligation

For Trenton, Belleville and Belleville Exchanges Dial "O" and ask for English 63-300 (no charge)

Others Call Collect
254-3357 Napanee
S25-27-29-4

TRAILERS FOR SALE

23' HOUSE TRAILER, FULLY self-contained. Phone WO 2-8342 between 8 a.m. and 5 p.m. 323-31

PETS FOR SALE

REGISTERED FEMALE BEAGLE puppies, 3 months old. WO 2-0707 after 5. 323-31

SALUKIS, GRACEFUL, FAST, hunting hounds. Registered. Terrier, Doberman puppies for sale. Peterborough 742-3011. 323-31

REGISTERED BOXER — FEMALE

2 YEARS-OLD — $50.00

Excellent pet, intelligent. All shots. Reason, for selling, my health.

Phone Picton GR 6-4572

BUDGIE BIRDS, BREEDING pairs, and young birds, good strain. 48 Strachan Ave. 323-tf

AUTOMOTIVE

NEW RADIATORS

FORD and CHEVROLET

from $45.85

Budget Terms — We Install

CANADIAN TIRE

WO 8-6701

'58 CHEVROLET IMPALA, 2-door hardtop. V8, 283 motor. 324-31

1960 METEOR RIDEAU "500"

2-door Sedan, in lovely White and Silver 2-tone. V-8 engine, power steering, power brakes and windows. A very beautiful and sharp car indeed. At once in a hurry to buy at

VADER'S CAR SALES

STUDEBAKER DEALER

LARK — HAWK — AVANTI

N. Front and College Sts.

OPEN EVENINGS
WO 8-1449
GUARANTEED CARS
EASY TERMS
"A Certified Dealer"

FRONT END ALIGNMENT ONLY $6.95

John Bean Visualizer, Simonized WHEEL BALANCING

$1.25 per wheel

Save up to 50% on parts

YOU SAVE MORE AT

CANADIAN TIRE

WO 8-6701
M710-tf-tu-th-s-tf

LOTS FOR SALE

LOT 100' x 200' ON CONESCON Lake. WO 2-6987 — WO 2-1282. A231-tf

AUTOMOTIVE

1957 FORD COUNTRY SEDAN

6-door Station Wagon. Economy 4 cylinder motor. Standard shift on column. Radio, finished in 2-tone Green, with simulated wood discs.

ONE OWNER CAR

FULLY GUARANTEED

All Types Financing Available

AT

VADER'S CAR SALES

STUDEBAKER DEALER

LARK — HAWK — AVANTI

N. Front and College Sts.

OPEN EVENINGS
WO 8-1449
"A Certified Dealer"

'57 RAMBLER, RADIO, GOOD condition. $1,795 or nearest offer. WO 2-3288. 324-31

1957 CHEVROLET 2 - Tone

At Considerably Less Than Sharp V/S — Nearly New Tires With Skids

BE SURE TO SEE THIS ONE FOR JUST

$1,195.00

TRADE and TERMS

MOORMAN MOTOR SALES

311 PINNACLE STREET
WO 8-8474 — BELLEVILLE
VOLKSWAGEN SALES & SERVICE
OPEN 'TIL 9 EVERY EVENING
S25-21

1962 MERCEDES BENZ

190, 4-door

Maroon paint. Bucket seats. 3,000 miles with new car warranty.

Save Over $800 on This Car

SEE JIM BOWES

J. B. BOYCE & SONS

WO 8-5154
S32-31

1956 VOLKSWAGEN Sunroof

BLACK — REAL GOOD

FOR ONLY

$595.00

TRADE and TERMS

MOORMAN MOTOR SALES

311 PINNACLE STREET
WO 8-8474 — BELLEVILLE
VOLKSWAGEN SALES & SERVICE
OPEN 'TIL 9 EVERY EVENING
S25-21

1961 BMW 700 COUPE, EXCELlent condition. 30,000 miles. Safety check, short wave radio, new tires all round. Must sell, extras. 40 miles per gallon. Full price $1,295. Also Triumph TR3 1959 model Coupe. Like new. Phone 962-2407 after 5 p.m. 324-31

1956 INTERNATIONAL ½ - TON TRUCK

(Formerly owned by Bell Telephone Co.)

REAL GOOD

ONLY $495.00

TRADE and TERMS

MOORMAN MOTOR SALES

311 PINNACLE STREET
WO 8-8474 — BELLEVILLE
VOLKSWAGEN SALES & SERVICE
OPEN 'TIL 9 EVERY EVENING
S25-21

FRONT END ALIGNMENT — Wheel balancing — Tires — John Bean equipment. Stock Car Racing Supplies. WO 2-3482. J727-tf

1962 CHEVROLET IMPALA 2-door Hardtop. Fully equipped. WO 2-2251. 324-31

'56 BUICK 4-DOOR HARDTOP. Good condition. $6 weekly. WO 2-2251. 324-31

'56 MONARCH HARDTOP. AUTOmatic, power steering, new tires, A-1 condition, $750; '56 Cadillac, automatic, all Cadillac features, A-1 condition, $850. Can be financed. Will be seen anytime. WO 2-3536. 324-31

1957 DODGE HARDTOP

2-TON

New Battery — New Tires
SHOWROOM CONDITION

FOR ONLY

$895.00

TRADE and TERMS

MOORMAN MOTOR SALES

311 PINNACLE STREET
WO 8-8474 — BELLEVILLE
VOLKSWAGEN SALES & SERVICE
OPEN 'TIL 9 EVERY EVENING
S25-21

'54 FORD, 2-DOOR, STANDARD transmission, 6 cylinder, blue and ivory. Only $195. WO 2-6463 after 5. 324-31

REAL ESTATE FOR SALE

4-BEDROOM BRICK

$13,900 full price. Located on the east side in the older residential area. Large double living room. Separate formal dining room. Lovely oak floors throughout. Full high basement. Garage. Terms arranged.

INCOME PROPERTIES

We have 6 income properties listed in Belleville, both East and West hills. Priced from $11,900 to $18,800.

NEW HOMES

9 new homes. Immediate possession on all. Located on east and west hills. All in the better part of the county. Call for complete detail.

D. T.

STORK

Real Estate Broker

Member Belleville Real Estate Board

338 PINNACLE STREET
WO 8-5748
OPEN EVENINGS 'TIL 9 P.M.
S25-31

THE CORTLAND

A large split-level with Skillwood kitchen and cupboards, panelled recreation and den room for a large dining table in the eating area. Beautiful raised ceiling and open fireplace all add to the charm of this lovely home. There is a large entrance foyer with ceramic tile floor, 3 full bedrooms and a 4-piece tile ceramic bathroom. Plenty of hardwood floors and trim. Just below grade level with tile floor in the recreation room. Ideal for the children to see out of. The plumbing is roughed in for a future bath in the basement. This is a home you must see. Terms for financing. DOWN PAYMENT TO SUIT. MORTGAGE 13 ONLY $3,918.00.

NOTICE

IF LOCATION MATTERS TO YOU — and it should — check APPLEWOOD SUBDIVISION DIVISION for the site of your new home. Just off the new Shopping Plaza on Bridge Street East. Water and Sewer. Sewer and Water all paid for by the subdivider.

W. J.

McCormick

REALTY LTD.

89 STATION STREET
WO 2-5297
OPEN UNTIL 9 P.M.

S. H. WILSON

REAL ESTATE BROKER

STORAGE — 2 buildings located on siding, suitable for loading and unloading from box cars. Price $4,000. Terms.

GRIER ST. — 3-bedroom, living room, modern kitchen, 3-piece bath, full basement. Price $12,00. Price $6,500. Down $2,500.

247 DUFFERIN — One of the best located 3-bedroom homes in the city.

RENDERVILLE ROAD — 1½ acres, 2 bedroom, living room, kitchen, 3-piece bath. Income from in front equipped for 2 rooms. Rented at $50 per month. Income from this location. Price $7,500. Down $2,000.

NO. 2 HIGHWAY, EAST — New duplex of 2 bungalows in Trenton. Each has living, dining, bedrooms, full basement, oil heated. Price $12,500. Down $3,000. Monthly $72.00. Taxes $88.

ROYAL HEIGHTS — for the discriminate home buyer who wants a larger home at a reasonable price. A fully-serviced new subdivision north of Belleville. Complete with plans and builders. Order now for spring.

Mortgages — Appraisals

FRANK S.

Follwell

398 FRONT STREET
OFFICE. WO 2-0429
Residence WO 2-2211

DOUG GRANT — WO 2-3126
ELLA BISHARD — WO 2-2211
KEN SHARPE. Tweed 233-8-32

PHONE WO 2-4281

OFFICE:
282 COLEMAN STREET
323-38

THE CHANCE OF A LIFETIME TO OWN YOUR OWN HOME

Not a Pre-fab But Custom

Built with "Trend of the 60's" Design

We'll build your choice to the stage of completion you can afford. Basic bungalow — or ready to Live in — All down to the last detail by skilled craftsmen under our direct supervision

NO MONEY DOWN
PAYMENTS LIKE RENT

CHISHOLM'S
(ROSLIN) LTD.
Phone Tweed 190
M26-tf

Marshall

REAL ESTATE

BROKER

20 MacDONALD GARDENS
WO 2-2282
Mrs. Grace Lougheed
WO 8-5262
Mrs. Marg. Way
WO 2-4347
Mrs. Reah Edwards
WO 8-7050

HOME IN THE COUNTRY. GOOD 9-room brick home, close to lake and excellent hunters' lodge. All buildings completely modern, 3 electricity, etc. Apply to Mrs. Doran Oberlin, R. R. 24, Tweed, Ont. 324-31

REAL ESTATE FOR SALE

W. J. McCORMICK REALTY LTD.

JUST LISTED

DUPLEX ON TRENT ROAD. This attractive 2-storey brick home has two self-contained apartments with 3 bedrooms each. Situated on a beautiful treed corner lot, containing a living room, separate dining room, modern kitchen, sun porch, large bedroom and a 4-piece colored cast iron bathroom. The upper apartment is rented at $75.00 per month and includes a living room, large modern kitchen, 2 bedrooms, 4-piece bath and sun porch. Lower apartment has hardwood floors throughout and hot water tank. New heating unit installed this year. Excellent location for rental property. Asking price $19,500.00 with very reasonable terms.

$7,900.00

$1,500.00 DOWN AND OWNER CARRY MORTGAGE FOR THE BALANCE—Modern 3-bedroom home featuring wood kitchen cupboards and tiled bathroom. Situated on a large lot on a quiet street near public school. Hurry on this one. It is priced right for a quick sale. Call tonight.

W. J.

McCormick

REALTY LTD.

JUST LISTED

DUPLEX ON TRENT ROAD. This attractive 2-storey brick home has two self-contained apartments with 3 bedrooms each. Situated on a beautiful treed corner lot, containing a living room, separate dining room, modern kitchen, sun porch, large bedroom and a 4-piece colored cast iron bathroom. The upper apartment is rented at $75.00 per month and includes a living room, large modern kitchen, 2 bedrooms, 4-piece bath and sun porch. Lower apartment has hardwood floors throughout and hot water tank. New heating unit installed this year. Excellent location for rental property. Asking price $19,500.00 with very reasonable terms.

$7,900.00

$1,500.00 DOWN AND OWNER CARRY MORTGAGE FOR THE BALANCE—Modern 3-bedroom home featuring wood kitchen cupboards and tiled bathroom. Situated on a large lot on a quiet street near public school. Hurry on this one. It is priced right for a quick sale. Call tonight.

THE CORTLAND

A large split-level with Skillwood kitchen and cupboards, panelled recreation and den room for a large dining table in the eating area. Beautiful raised ceiling and open fireplace all add to the charm of this lovely home. There is a large entrance foyer with ceramic tile floor, 3 full bedrooms and a 4-piece tile ceramic bathroom. Plenty of hardwood floors and trim. Just below grade level with tile floor in the recreation room. Ideal for the children to see out of. The plumbing is roughed in for a future bath in the basement. This is a home you must see. Terms for financing. DOWN PAYMENT TO SUIT. MORTGAGE 13 ONLY $3,918.00.

NOTICE

IF LOCATION MATTERS TO YOU — and it should — check APPLEWOOD SUBDIVISION DIVISION for the site of your new home. Just off the new Shopping Plaza on Bridge Street East. Water and Sewer. Sewer and Water all paid for by the subdivider.

W. J.

McCormick

REALTY LTD.

89 STATION STREET
WO 2-5297
OPEN UNTIL 9 P.M.

S. H. WILSON

REAL ESTATE BROKER

STORAGE — 2 buildings located on siding, suitable for loading and unloading from box cars. Price $4,000. Terms.

GRIER ST. — 3-bedroom, living room, modern kitchen, 3-piece bath, full basement. Price $12,00. Price $6,500. Down $2,500.

247 DUFFERIN — One of the best located 3-bedroom homes in the city.

RENDERVILLE ROAD — 1½ acres, 2 bedroom, living room, kitchen, 3-piece bath. Income from in front equipped for 2 rooms. Rented at $50 per month. Income from this location. Price $7,500. Down $2,000.

NO. 2 HIGHWAY, EAST — New duplex of 2 bungalows in Trenton. Each has living, dining, bedrooms, full basement, oil heated. Price $12,500. Down $3,000. Monthly $72.00. Taxes $88.

ROYAL HEIGHTS — for the discriminate home buyer who wants a larger home at a reasonable price. A fully-serviced new subdivision north of Belleville. Complete with plans and builders. Order now for spring.

2 DWELLINGS FOR THE PRICE OF ONE 2-storey dwelling rented at $35.00 monthly; larger 3-room bungalow rented at $45.00 per month. Large lot. Down $1,300, balance easy terms.

LOTS with city water, hydro. Building lots. Prices each $1,500. Terms if desired.

CONNIE MILLER
Sales Representative
PHONE WO 2-4281

OFFICE:
282 COLEMAN STREET
323-38

THE CHANCE OF A LIFETIME TO OWN YOUR OWN HOME

Not a Pre-fab But Custom

Built with "Trend of the 60's" Design

We'll build your choice to the stage of completion you can afford. Basic bungalow — or ready to Live in — All down to the last detail by skilled craftsmen under our direct supervision

NO MONEY DOWN
PAYMENTS LIKE RENT

CHISHOLM'S
(ROSLIN) LTD.
Phone Tweed 190
M26-tf

Marshall

REAL ESTATE

BROKER

20 MacDONALD GARDENS
WO 2-2282
Mrs. Grace Lougheed
WO 8-5262
Mrs. Marg. Way
WO 2-4347
Mrs. Reah Edwards
WO 8-7050

HOME IN THE COUNTRY. GOOD 9-room brick home, close to lake and excellent hunters' lodge. All buildings completely modern, 3 electricity, etc. Apply to Mrs. Doran Oberlin, R. R. 24, Tweed, Ont. 324-31

REAL ESTATE FOR SALE

C.D.
CROSBY
INSURANCE AND REAL ESTATE
LIMITED
BROKERS
42 BRIDGE STREET EAST
DIAL WO 2-4411
BELLEVILLE - ONTARIO

BUNGALOW

3-bedroom ranch style brick, 20'x12' living room, kitchen with dining area, forced air oil heating, carport, large landscaped lot, fireplace built with vanity, all in A-1 condition and only $2,000.00 down.

MEADOWVALE AVE. FINISHED REC ROOM LOW DOWN PAYMENT

This house just has to be sold this week. Not only is it new, but this home has separate dining room, living room, kitchen with built-in dish washer. Rec room second to none.

GERALD
JOYCE
REALTY LIMITED
274 FRONT STREET
BELLEVILLE
PHONE WO 2-3268
OPEN EVENINGS UNTIL 9 p.m.

TO CLOSE ESTATE, RESIDENCE of the late County Crown Attorney Mikel Aveyne. Inspection by appointment with executor only for the purchase of above described property with the privilege of sale by the undersigned executor to Belleville Realty Board. Apply to Executor, Bank of Nova Scotia Company, exclusive.

GORDON
WOODS
Real Estate Broker
Member of the
Belleville Real Estate Board
159 FRONT STREET
BELLEVILLE
WO 8-8471

$1,500.

downpayment. Older cast side residential bungalow, 3 bedrooms, bath, living room with fireplace, separate dining room and 3 garage.

BUNGALOW TYPE HOUSE

May be used either as a single family home or as a two-family home. Presently returning revenue for a second family. Ground floor: 3 bedrooms, living room, kitchen, separate dining room, kitchen, bathroom. Self-contained apt. 2nd floor, 17-ft. living room, 2 bedrooms, kitchen, bathroom. Basement, dry, high, divided, fine recreation room. Lot 75 ft. x 132 ft. Paved drive. Lot 53½ ft. x 264 ft.

Inspect and Make Offer to Owner
LOU RUPPENTHAL
TEL. WO 8-8281

ASKING PRICE $19,200.
Possession in Matter of Weeks

$750.

downpayment. New N.H.A. financed brick and stone Bungalows. One mortgage. Full basement. Kitchen dining, living room, 3-piece bath, 3 good sized bedrooms, hardwood and tile floors. A small deposit is all you need.

COUNTRY LIVING

where the taxes are low. 2 miles east of Stirling. 3-bedroom brick bungalow with breezeway and attached garage, spacious dining room, hardwood and tile floors. 4-piece bath. Lot at water.

$800.

full price for a lot 100 x 150 in Thurlow Township. 2 miles from the city.

OFFICE WO 8-4471
OPEN THU. & FRI. 9 p.m.
IF NO ANSWER CALL
GORDON WOODS — WO 2-4174
GORDON WOODS — WO 2-3217
W. J. MILLER — WO 2-3009

Fox & Fox
REAL ESTATE BROKERS

$1,500.00 — Full price for lot with 100-ft. frontage. Terms if desired.

$11,900.00 — 3-bedroom bungalow with basement and garage. $2,000.00 down. Balance payback on one payment a month.

$11,500.00 — 3-bedroom bungalow. $1,500.00 down. East of city.

COMMERCIAL CORNER on Station Street — Particulars in our office.

FARM IN AMELIASBURG — 8-room home and bank barn. On marsh and river where running creek. Possible duck hunting, fishing and trapper — $12,000.00.

$5,300.00 — Good home, barns, good land, wood. Cash or terms. Early possession.

ARMORA — Store and living quarters. — Particulars on request.

$18,500.00 — 7-room brick and frame, in excellent condition and well located. Asking $18,500. Particulars on request.

OFFICE:
65 NORTH PARK GARDENS
WO 3-0744 Res. WO 3-5805

A REAL BUY

100 ACRES, all tillable. Water plentiful. Newly painted 10x12 barn and workshop. Comfortable 7-room brick with abundance of room for livestock and feed. Pig pen and hen house newly painted and in excellent state of repair. Also a large machine shed and garage. Modern kitchen along home with tile and hardwood floors, built-in cupboards, bath, electric heater, hot water tank, and new oil burning furnace all well located on a lane for one only a short drive from Belleville in a good farming district.

CALL
ALVIN EMBURY
Rural Representative for
GERALD JOYCE
REALTY LIMITED
WO 2-5326

SITUATED AT THE EAST END of Consecon Lake, 3-bedroom bungalow, winterized, full sized basement, oil furnace, hardwood, air heating, 2-piece bath, only $1,000 down pay. 5 lots, 1 large lot, 1 small lot. Price $4,500. A. E. Hillier, Ont. 8246.

REAL ESTATE FOR SALE

MIKEL AVENUE
$77.00 MONTHLY

Includes taxes of $190.00 yearly. 3-bedroom, 11'-storey, with 1 bedroom and bath on ground floor. 2 bedrooms on second. Nice sized living room, modern kitchen and rec room.

LAMBERT DRIVE
$95.00 MONTHLY

Popular 3-bedroom split-level with large kitchen. Good rec room area in basement. Rear walk out from laundry room.

MEADOWVALE AVE. FINISHED REC ROOM LOW DOWN PAYMENT

This house just has to be sold this week. Not only is it new, but this home has separate dining room, living room, kitchen with built-in dish washer. Rec room second to none.

GERALD
JOYCE
REALTY LIMITED
274 FRONT STREET
BELLEVILLE
PHONE WO 2-3268
OPEN EVENINGS UNTIL 9 p.m.

TO CLOSE ESTATE, RESIDENCE of the late County Crown Attorney Mikel Aveyne. Inspection by appointment with executor only for the purchase of above described property with the privilege of sale by the undersigned executor to Belleville Realty Board. Apply to Executor, Bank of Nova Scotia Company, exclusive.

BUNGALOW TYPE HOUSE

May be used either as a single family home or as a two-family home. Presently returning revenue for a second family. Ground floor: 3 bedrooms, living room, kitchen, separate dining room, kitchen, bathroom. Self-contained apt. 2nd floor, 17-ft. living room, 2 bedrooms, kitchen, bathroom. Basement, dry, high, divided, fine recreation room. Lot 75 ft. x 132 ft. Paved drive. Lot 53½ ft. x 264 ft.

Inspect and Make Offer to Owner
LOU RUPPENTHAL
TEL. WO 8-8281

ASKING PRICE $19,200.
Possession in Matter of Weeks

MONEY TO LOAN

CASH
UNLIMITED FUNDS
FOR 1st or 2nd MORTGAGES
Advisory Service at No Obligation
D. T. CLARK
Mortgage Broker
338 PINNACLE STREET
WO 8-5511

PHONE
FOR A
LOAN
$50 to $5,000
Call BERNIE WANNAMAKER
WO 2-4576
If Unable To Drop In At Our Office Our Representative Will Gladly Call at Your Home

Community
FINANCE CORP.
254½ FRONT STREET
A21-wr-m-t-w-th-f-t

WATER SERVICE

SCOTT'S (FORMERLY HUFF-man's). Phone 47 or WO 8-8607. 500 and 1,000 gallons. Prompt delivery. A5-dtn

FRESH FISH

LAKE ONTARIO. LARGE SMELT dressed Haddock, Fillets of Fish and Pickerel. Bay of Quinte Fisheries. WO 8-8154. M123-tf

CLOCK & WATCH REPAIRS

ALL REPAIRS DONE LOCALLY in modern workshop by expert trained watchmaker. Guaranteed materials. Hank Binnema, 68 Dundas Street East. S16-tfn

INSTRUCTION

STENOTYPE. MACHINE SHORTHAND. Secretarial and court reporting courses. Day and evening hours per week. Write for 32 Write Box 52, Ontario Intelligencer. S14-8w

AUCTION SALE

Auction Sale, on the property of Mrs. Albert Dunn, Metz-tis Street, Thurlow, on Sat. Sept 6 at 1 p.m. 13 o'clock sharp. Lunch available.

2-storey house with 10 rooms, bath and toilet, hot water heating, 2 cable TV sets; 2 electric stoves; 4-burner heavy duty electric stove; Easy electric washing machine; Duo-Therm oil space heater; TV and antenna; electric portable sewing machine; rotary gasoline powered lawn mower; large quantity dishes, and complete kitchen, living and bedroom furniture.

See bills for complete listing of this fine sale.

Terms: Cash.

C. J. COURNEYEA
Auctioneer
Telephone 16 Tweed
S23-3t

Business Service Directory

ACCOUNTANTS

CHARTERED ACCOUNTANTS
A. H. DUNK, C.A.
317 Pinnacle Street
Phone WO 2-4263 J7-tf

GEO. A. WELCH AND COMPANY
Chartered Accountants
172 Church Street
Toronto
W. S. Reynolds, C.A. — Resident Partner
Ottawa - Cornwall - Pictou
Partnerships
H1-tf

ALUMINUM SIDING

Free Aluminum Door
No More Painting
Reasonably with
Aluminum Insulated Siding
and Board
Call Collect
883 100 source Best
WO 2-2352 A23tf-1m

ARCHITECTS

WATSON AND WIRELAND
Architects
219 Front St., Belleville, Ont. M296-tf

AUTO PAINTING

Auto Painting
Body and Fender Repair
Glass Installed
All Work Guaranteed
WEST END AUTO BODY
West Metro Street
2 Blocks West of Dundas Street
Phone WO 2-7452 A24-dtn

BUSES

BUS SERVICE TO TRENTON AND AIR STATION
Leave from Belleville
Daily Exc. Sunday and Holidays
8.45 a.m.
1.00 p.m.
2.00 p.m. Sat. only
3.00 p.m.
4.10 p.m.
5.30 p.m.
7.50 p.m.
11.30 p.m. Fri. & Sat. only
Buses Leave Moorman Mtr Sales Bldg. 211 Pinnacle St. Phone WO 8-8474
Charter Coaches
METROPOLITAN BUS SERVICE LTD.
Trenton Ont. — Phone EX 7-3838
J27-tf

CEMENT WORK

Chimneys Built and Repaired
Stone or Brick Work
Verandahs and Porches
Cement and Roofing
Phone WO 2-4263 J7-tf

CONCRETE

W. J. SHOEMAKER
All Types of Concrete Work
Phone WO 2-4263
Residential and Industrial Repairs
Every Job Guaranteed
Beckton Work
Trenchless Sewer Piping
Phone WO 8-8608 D6-tf

DECORATOR

PAUL SMITH
Repair, refinishing to sture, Painting and Window Service
Drywall and repair plastering
WO 8-2139 A14-3m

DRESSMAKING

"ORIGINALLY YOURS"
Dressmaking and Designing
Concrete Bridal Service
Alterations
Mrs. Ruth Nicholls
Phone WO 8-7622 Jy17-3m

Slip Covering, Draperies, Foam Cushions, Upholstering
FREE ESTIMATES IN YOUR HOME
All Work Guaranteed
WO 8-7623 A22-3m

FARM AND GARDEN

Dead Stock Service
BURNETT FUR FARMS
A New Car Service in Removal of Dead or Disabled Farm Animals
Phone Collect Alpine 6-4
Peterborough Riverside 3-8827
Norwood No. 121C3 M7-26-8m

FLOORS AND WALLS

FLOOR TILING
Tile and Terrazzo Construction
Repairs and Replacements
Wall Tile
Terrazzo Work Guaranteed
Repairs on Tile and Terrazzo
Cement Grinding & Stocking
Phone WO 8-7623 or WO 2-9283
C. Martin — Residence WO 2-2388 Ja3-1y

FLOOR FINISHING

EARL DARRAH
Dial WO 8-8078—30 Bridge St. East
Sanding, Refinishing and Floor Laying
Installations on Request
Expert Installation of Mastic Tile
Rubber Tile and Linoleum
— Free Estimates — M296-tf

INSULATION

How is the Time to Insulate Your Home
Blow-in Insulation Comfort and Safety
Low Cost
Free Estimates — Lower Cost
BELLEVILLE INSULATION COMPANY
263 Wilson Street, Peterborough
Riverside 3-2272
"25 Years in the Insulating Service in Eastern Ontario"
M170-1y

LAUNDRY COIN OPERATED

WESTINGHOUSE
WASHING MACHINE
LAUNDROMAT
Speedy
Laundromat
Self-Service
99 Station Street
Cannifton Road
M191-6m

MIMEOGRAPHING RUBBER STAMPS

THE JAMES TEXT LIMITED
Printers and Stationers
Complete Office Supplies
Geeds, Reports, Circular Letters, Statements, Cards, Counter Slips, Envelopes, Etc.
Rubber Stamps, Numbering Machines and Supplies.
Ja3-1y

MUSIC

Music Schools
Private Instruction for
Accordion
Representing Hohner
Guitar, Ukulele, Banjo
Electric Guitars, Amplifiers
Electric Pianos
CHARLIE KAMMER
Musical Supplies
294 Front Street, Belleville
WO 8-3578 My15-1y

PLUMBING & HEATING

CHAPMAN
PLUMBING & HEATING
70 North Park Gardens
Phone WO 2-3283
Plumbing, heating, sewerrodding, water softeners, septic tanks
Repairs — New Installations and repair work done
A419-tf

RADIATOR REPAIRS

Repairs to All Makes of Auto Radiators — Fuel Tanks
We Do Modding and Supply New Cores
Prompt Service
Reasonable Prices
FOLEY WELDING MACHINE CO. LTD.
24 Wellington Road
WO 8-5701 S18-2m

RUG AND UPHOLSTERY CLEANERS

WOODWORTH DUNCAN
Rug and Upholstery Cleaning
Carpet Laying and Repairing
— Free Estimates —
Ag10-60-tf

RENTALS

Typewriters — Adding Machine — Sewing Machines
UNIVERSAL OFFICE LTD.
10 Bridge Street East
WO 8-5411
Special Student Rates
S14-3m

RUBBER STAMPS

All Kinds of Rubber Stamps
Numbering Machines
"The Way You Want It"
24-Hour Service Available at
O'NEIL RUBBER LIMITED
Belleville, Ontario
Phone WO 8-8608
TEL. TWEED 1477
Ag10-60-tf
179-183 Front St.

SCAFFOLDING

Safety Steel Scaffolding
Large Stock Always on Hand
for Immediate Rental
FOLEY SUPPLY CO.
25 Wallbridge Road
WO 8-5701 S14-3m

Rope, With Congress about to meet in Ottawa, Canada's greatest tariff negotiating power ever handed a president, American officials are hoping to get the Canadian Market the U.S. would like to enjoy. But any tariff benefits it may get are bound to the British proposals.

The U.S. official who was at recent Brussels talks said he firmly believes Britain will gain entry into the European community.

HOPE FADES

(Continued From Page 1)

It two of the life rafts.

"Because the... why, sheered off the aircraft stopped dead. All the seats on the port side of the cabin broke loose and hurtled forward.

"Seven in the starboard side remained secure and in consequence the injuries to these passengers were relatively slight. For those on the port side it was dreadful. They are cut, bruised, missing teeth and shoes have broken bones.

TIME CABIN CLEAR

"No one seemed clear on what happened after the impact. The captain of the aircraft said that he walked through the cabin and that it was clear before he left. I abandoned the wreck through the forward escape hatch.

"The one life raft, that contained most of the survivors, was full and floated. I boarded and then survived.

"The U.S. Air Force major held his wife's head above the water in the raft, her shoulder dislocated, and both have ...bruises and cuts. A young German girl, married about a year to an American Army sergeant, held his hand as they jumped from the aircraft into the black spray."

The Bonaventure said the ... among the missing.

CANADIANS SEARCH

The Bonaventure, the U.S. Coast Guard cutter Owasco and the search-weather ship of Station Juliett will continue combing the area for survivors through the day, the Bonaventure reported.

The Canadian carrier planned to start a 30-hour voyage to Shannon late today with four inquest into the bodies of the dead.

RAF and USAF aircraft stationed in Britain assisted helicopters from the aircraft carrier in the search.

(ADVT.)
BACKACHE
May be Warning
Backache is often caused by lazy kidneys which don't filter away poisons of acid or urine, excess acids and waste matter. Then you may suffer backache, dizziness, tired rest or that tired-out and heavy-headed feeling. Sometimes also a burning sensation when you pass water. Don't put up with backache! Get Dodd's Kidney Pills. Dodd's stimulate kidneys to normal action. Then you feel better—work better—sleep better. Get Dodd's Kidney Pills now.

DESIRABLE 2nd FLOOR FRONT
Office Space Overlooking the River
IN THE TRUDEAU MOTOR BUILDING
Large area. Can be subdivided to suit tenants. Available immediately. Apply:
TRUDEAU MOTORS LIMITED 33 STATION STREET

AUCTION SALE

Auction Sale at Belleville Sales & Auction Barn, 580 Dundas Street East, WO 2-7128, on Saturday, September 27, 1958, at 1 p.m.:

1950 Morris Minor; Frigidaire ... 30-in. gas; used furniture; appliances; rugs; washing machine; chest of drawers; wardrobes; chesterfield suite; TV; radios; records; record players; refrigerators; Electrolux Duo-Theme ... lawn mower; garden tools; cooking utensils; dishes and glassware; and many other items too numerous to mention.

Terms: Cash.

SOMETHING TO SELL? COMMUNICATE TO THE AUCTION ROOM
S22-3t-m

WOODWORKING

BERT HILES CONSTRUCTION
All types of home improvement, additions, recreation rooms, patios, carports. Free estimates.
WO 2-8106

LOST

WHITE AND BROWN DOG, female, answers to Bambi. Wearing collar and tag. Answers to "Tags." WO 2-6073. S24-1f

EXPERT DOUBTS

(Continued From Page 1)

is no British tariff on a large group of industrial raw materials from her Commonwealth partners. But Britain's Labour ... kept maintains a variety of external tariffs on such products.

If Britain were to enter the European Economic Community under existing Common Market rates of duty, Canadian aluminum exporters, for example, would find a nine-percent tariff nailed on Britain's door.

The U.S. also exports aluminum, as well as copper, wood pulp and other materials to Europe.

FEELEY DENIALS

(Continued From Page 1)

"He's an honest policeman—that's a little strange to you," snapped Liberal counsel S. J. MacKinnon.

Today, Feeley will be examined by his counsel, Walton C. Rose, and after that it was expected he would be followed as a witness by partner Joseph McDermott, now being held in Kingston Pen. on a duty await the outcome of an appeal from conviction on a charge of conspiring to obtain police protection.

The long list of details ratified off in his previous three days in the box last week, and added these Monday:

1. He and McDermott did not post bail bonds totalling $2,000 in connections" with the late Ontario mines minister James Maloney, and the minister never had an interest in their mining company.

2. He had no recollections that an attempt was made by himself or McDermott to suggested by Mr. MacKinnon, to have the late minister extend a gentlemanly courtesy to their mining claims after a departmental geologist had wound it up.

3. He did not pay money for Mr. Rose's services in the Gaboury charter—the Centre Road Vet. Club—but a nearby Cookeville—but moved to Ottawa former "Big Harry" Taylor's bank manager.

4. He and McDermott had no connection with the now-closed but existing Belleville Lounge near Windsor and Frontier Club near Niagara Falls, Ont.

5. He has no knowledge that five Detroit men who accompanied McDermott to James Bay hunting lodge in 1958 were gangsters. Mrs. Mafia, as alleged last December by Ontario Liberal Leader Farquhar Oliver, proved to be the men that the five were reputed big-time gamblers.

6. He never employed a muscle of such men as Johnny (The Enforcer) Papalia of Hamilton and the late Harry Blair of Toronto to collect gambling debts 7. When confronted with a list of Cookville Club members' names, found in Gaboury's home and showing figures which police suggested added to gambling debts of $20,000, Feeley did not recollect ever preparing such a list.

8. He denied ever talking—except possibly during yield—PPP-Dan Allen Birington of Peterborough, who also has denied providing tipoffs on raids for gamblers.

9. He had never flown to Barry's Bay in a lands and forests department aircraft to visit Mr. Maloney at his cottage although he admitted he once had flown a short hop in the department plane around the area of the McDermott-Feeley mining claims at Big Duck Lake near the Ontario-Que.

10. He had never been on parties with Mr. Maloney, the late E. V. McNeill, OPP commissioner, or James Barrington, present OPP deputy commissioner. He was asked this by Mr. Birch-on a.

"PUSHED HARD"

Feeley was pushed hard by Mr. Justice W. D. Roach, the commissioner, on his contacts with admitted connections with the Cookville and Frontier Clubs, but he steadfastly denied any Mr. McKinnon asked there been evidence given that per obtaining provincial charters for the three clubs had been paid in a "pressure" way. Feeley said he could not remember that if he paid for others, he would have collected.

Mr. Justice Roach asked him if he would pledge his oath that no money was paid to him or Feeley by either Frank Gardiner or the late Leo Finn gan, the ostensible operators of the Cookville Club, or any percentage rake off or for protection.

He said he would.

"You deny that definitely?" "I do."

He did not know Billy Giacalone, Detroit gambling figure, and had no knowledge of any Giacalone interest in the Rosland. He had never been told there was Detroit money in the club.

ASKED ABOUT LAWYER

Asked why he and McDermott had retained a lawyer in connection with the Frontier Club, he said that would have been out of friendship for Sam (Ginie) Hirtzel, a Toronto associate who died this year.

A number of other trials pursued by the commission examining Feeley had hit a dead end with the late Glenie.

During discussion of his association with the Cookville Club, Feeley said he bankrolled gambling operations up to as high as $10,000 a night and some nights dropped as much as $7,000.

Asked why he had agreed to drop the club's federal charter and switch to a provincial one, he said he believed the suggestion had been made either by the provincial or the attorney-general or provincial secretary.

He went along because "one charter was equally good as another."

"Were you advised that there would be a lessening of police raids" he was asked by the Liberal lawyer.

"No, I don't recall that."

REPORT IMPORTANT

Actually, he said, a report by OPP Const. Robert J. Wright had been very instrumental in putting the club out of business.

Wright was convicted with McDermott and Feeley on the conspiracy charge, and three face 18-month sentences.

Feeley's $10-$200 purchase of the Toronto club charter, he testified, was from a man named George Allys and was the charter of the Finnish Social Club of Timmins.

He had not discussed moving other Timmins charters to Toronto and had nothing to do with the reported transfer of the Porcupine club to Hamilton by Papalia.

Mr. Justice Roach showed interest in Feeley's claim that the revolver registered in his name and found in gambler George Kaplan's apartment had been bought as a "souvenir."

"Souvenir of what" the judge asked.

"Of Toronto."

"Surely you don't expect me to believe that," the commissioner observed.

Feeley testified that neither he nor Reid had been able to recollect how it came into former employee's possession. It was registered to Feeley's name, but he had no permit to carry it.

BOUGHT AIRLINE

Feeley was also unable to explain why he and his gambling partner McDermott bought an airline without notifying federal authorities.

He admitted that their names did not appear on Airgo Limited's list of officers until they disposed of the company.

Asked by Mr. McKinnon why they didn't take it in their own names, Feeley said he didn't remember the reason.

He said the airline was bought as an investment with a view to using aircraft for mining exploitation in Northern Ontario.

Mr. McKinnon observed that the gamblers didn't buy the airline until international passenger and cargo flight rights were granted by the air transport board in October, 1959. However, Feeley said this was not a factor.

"Did you ever ride in one of these planes to the United States?" asked Mr. Justice Roach.

Feeley said he didn't think he had but he recalled a flight McDermott made to New York with lawyer David Humphrey.

THE LITTLE WOMAN

"He wouldn't dare! He's just trying to bluff me!"

ANYTIME!
Phone
CENTRAL
RADIO TAXI
WO 2-5353
for
Prompt, Efficient
Taxi Service
ANYWHERE!

Your Own Business?

Do you have enough drive and ambition to successfully operate a business of your own?

THEN WE WILL SET YOU UP
—INVEST IN YOU
—GIVE YOU AN INCOME TO START

Call the Fina man right now and discuss your future as a Fina dealer in a modern, well located service station. Small capital required.

Call J. S. Head at Quinte Hotel tonight.

May we deliver your **FUEL OIL?**

"One of Moira-Schuster's fleet of modern delivery trucks . . . bright, clean and efficient."

Moira-Schuster's huge Fuel Oil storage tanks, right here in Belleville are your guarantee of reliable oil supply right through the winter. Our Automatic Delivery System keeps your tank always filled for your needs. You never need to phone . . . never run out of oil.

Each delivery is accurate and certified . . . every gallon top quality, ever-burning oil. 24-hour service is always on call.

Make arrangements now to use our convenient Budget Payment Plan. Drop in when you're downtown or call WO 8-4206 today.

MOIRA-SCHUSTER

Area Manager Says CNR Not Going Out of Passenger Business at Rotary Meet

The Canadian National Railway is not intending to get out of the passenger business, J. A. Pollock of Belleville told Belleville Rotarians at their meeting yesterday. Mr. Pollock should know, he is the general manager of the CNR's Rideau area.

Railways formed the theme of the meeting, and Mr. Pollock, as guest speaker, told club members about the Canadian National's plans, program and problems. He stressed the railway's two-billion dollar investment in modernization since 1950, and said the program, not yet completed, was alesdy saving one hundred million dollars a year in operating costs.

Some of the invested capital has bought the railway's 2,100 diesel locomotives, and some of it has gone to the purchase of cars. Of 168,000 railway cars owned by the CNR, more than 40 percent, Mr. Pollock said, are less than ten years old. The investment also covers the better roadbed and heavier rail required by the longer, faster trains of the diesel age and the special servicing equipment and more efficient signals required to keep them going.

He added that the CNR now has 2,400 miles of rail under centralized traffic control, and this line can safely handle from one-half to two-thirds more traffic than block controlled sections.

REORGANIZING COMMAND

The CNR according to Mr. Pollock, is also reorganizing their chain of command, and their policies, to meet the challenge of modern railroading, and the Royal Commission's Report on Canadian Transportation is directly in line with the railroad's present views. Mr. Pollock explained that the first laws covering railroads were passed in 1858, when there were no competing forms of transportation, and although the laws have been revised, in part, they have never been completely reviewed. The railroads, according to Mr. Pollock, do not want regulations handed in their favor, but he pointed out that the railways were not holding their share of the transport market. Pipelines and trucks were taking their freight business, he said.

Mr. Pollock also blasted the term 'subsidies', as applied to government payments to railroads. "They're not subsidies", he said, "they should be called indemnity payments. They help pay for some of the uneconomic services we offer to certain shippers and to certain regions.

NEED MORE FREEDOM

What the railways want, and need, Mr. Pollock concluded, was more freedom. Freedom for all transport systems, for instance, to set their own rates, subject only to maximum and minimum regulations, would assure the lowest possible rates and the highest possible efficiency for all, he said. Freedom to eliminate "loss operations," to discontinue unprofitable lines, he said would assure better overall service. And freedom to diversify their operations and to develop new truck services, would permit a better coordination of highway and rail operations, and produce a more efficient service.

Mr. Pollock was introduced to the club by Rotarian Newt Thompson, and thanked by Rotarian W. C. Slack.

SPECIAL MINERAL

Almost all of the world's supply of columbite, a rare metal used in airplane jet engines, comes from Nigeria in Africa.

WESTGATE PHARMACY
Open Daily 'til 10 p.m.
WO 2-1412
FREE MOTOR DELIVERY

Mr. TWEEDY by Ned Riddle

"Bring me the stick, boy. No prize until you do."

EATON'S

GLENEATON

Gloves.

A—Gloves & Scarf Sets

Gloves of double woven nylon "Simplex" in long length mitts with cuff. Black, Chocolate, Beige, Clay Grey or Green Briar. Sizes 6½, 7 or 7½. Matching scarf of sheer nylon. About 14"x60". White, Maple Leaf Gold colour, White, Sand or Bluetress Green. Set 2.98

C—Glamour Gloves

Double woven nylon "Simplex" raised chevron back. Cuff has raised chevron back. Long length (about 11½"). Colours White, Beige, Clay Grey or Green Briar. Sizes 6½, 7, or 7½. Pair 2.25

D—Shirred Gloves

Made of double woven nylon "Simplex", ... shirred cuff. Black, White, Chocolate, Beige, Green Briar or Maple Leaf Gold colour. Sizes 6½, 7, or 7½. 3 Button length. Pair 3.25

—EATON'S Main Floor

E—Tailored Gloves

Double woven nylon "Simplex" gloves with inserts seams; raised pattern on back. Medium length (about 10½"). Colours White, Beige, Clay Grey or Green Briar. Sizes 6½, 7 or 7½. Pair 2.25

BE AN EARLY BIRD...

Check the Values in

EATON'S

TRANS-CANADA SALE

12-Page Circular

BEING Delivered to Your Door

ORDER NOW

If Circular Not Received Phone for a Copy

Phone WO 2-4561

HALLIDAY'S ERECTING HOMES FREE

Two days to close in—finish during the winter

Dorchester —Delighted 3 Bedroom Ranch Design—$4503.00—$100.00 Down

You can have your Halliday house closed-in, in just two days. Long before spring the interior will be completed and you'll be free to develop your garden and your lawn. Do your own finishing or take advantage of lower labour costs in the winter when men are available.

Exterior walls, of 2" x 4" framing on 16" centers with insulating sheathing and siding applied, are built under quality-controlled factory conditions.

Giant trailers bring wall sections with doors, hardware, and windows installed, plus all finishing materials, direct to your lot.

Exterior walls are carefully placed in position by our experienced erection crews free! All in a day!

Factory engineered, steel-reinforced roof trusses are positioned, sheathing is applied, and the house closed in on the second day, safe from mischief and weather.

On the third day after free erection, you can even move in, start investing in your home instead of paying rent to others.

Erection was free! Save even more as you apply the finishing materials at your own leisure. Hurry! This offer is limited.

Build and save the Halliday Way

FREEMAN & ROSEN

DISPLAY, COURT

R.R. No. 1, Yarker Phone: 14 R 41

VOTE "NO"

MORE LIQUOR OUTLETS WILL ENCOURAGE THE YOUNG PEOPLE OF BELLEVILLE TO DRINK.

More Liquor Outlets Do Mean:

- MORE ALCOHOLICS
- MORE DRUNKENNESS
- MORE BROKEN LIVES
- MORE BROKEN HOMES
- MORE BROKEN AUTOMOBILES

• • •

The Intelligent Thinker Will

VOTE "NO"

ON BOTH QUESTIONS

• • •

— For Cars and Information —

Call

THE VOTE "NO" COMMITTEE ROOMS

WO 8-5744 and WO 8-5745

VOTE "NO" on Both Questions

THE WEATHER

Thursday: Cloudy with few sunny periods and chance of shower. Little change in temperature. Low 48. High 66.

Authorized as Second Class Mail, Post Office Department, Ottawa.

The Ontario Intelligencer

BELLEVILLE, ONTARIO, WEDNESDAY, SEPTEMBER 26, 1962

6c Per Copy, 35c Per Week

TEMPERATURES

	Max.	Min.
Today	60	53
One Year Ago	65	58
Rainfall .13 inch.		

PM Faces Rough Ride In House Over Trade Trip

Opposition to Attack Stand Taken in Talks

OTTAWA (CP) — Prime Minister Diefenbaker faces a rough ride in Parliament over his recent Commonwealth trade trip to London.

His government's handling of the British bid to join the European Common Market will be the focus of one of the liveliest issues in the first session of the new Parliament opening Thursday.

But underlying the heated arguments will be the far larger question of the future shape of world trading arrangements and Canada's role in them.

On this subject of trade goals, there is an unusual amount of inter-party agreement, but deep differences remain on the path that should be followed.

The prime minister is expected to give the Commons an early report on the Commonwealth conference in which he outlined the trade terms—many of them still secret—being negotiated by Britain as the proposed membership in the six-nation European Economic Community.

TERMS UNCERTAIN

In London Mr. Diefenbaker and most other Commonwealth prime ministers made clear their dissatisfaction with proposals covering their countries' export markets if Britain should the United Kingdom go behind the EEC's common tariff wall. In Canada's case, terms are still uncertain; for most of this country's vital exports including wheat, other grains and foodstuffs, processed foods and a group of major industrial raw materials.

Mr. Diefenbaker also presented, in the closing stages of the conference, proposals for a free-world trade conference aimed at reducing tariff barriers. The other prime ministers gave this idea no support at the official general terms.

CALLS SMOKE SCREEN

Liberal Leader Lester B. Pearson called the proposal a "smokescreen" and a "tail Credit Leader Robert Thompson described it as "statistical tic" — a valuable idea but too late.

Mr. Pearson accused the government of making "carping criticism" of Britain, which he should instead be helping the British government achieve a successful association with Europe.

Tommy Douglas, New Democratic Party leader, described as "fantastic" Mr. Diefenbaker's contention that in joining the question of whether North America might feel less obliged to help Europe. Canada's defence should most of western Europe come together in a major power bloc.

To all this criticism Mr. Diefenbaker has replied that he was doing his duty in seeking protection of "Canada's legitimate interests."

He said that most of the other Commonwealth countries had taken the same stand as did Canada, and he has emphasized that the British Government and the Common Market aren't finished "and it's too early to pass judgment on whether adequate trade safeguards have been assured."

While the British market is important, taking some 16 per

(Continued on Page 2)

MANY PROBLEMS IN MEDICAL CARE PLAN SMOULDER

Program Operating For Last 3 Months

REGINA (CP) — Saskatchewan's compulsory medical care insurance plan has been operating for nearly three months without all of its problems boiling to the surface.

Some of the goals that flamed during the 23-day doctors' boycott of the plan in July still smoulder.

Premier Woodrow Lloyd, whose CCF government inaugurated North America's first tax-supported, compulsory medical care plan July 1, said in an interview Tuesday: "As was to be expected, problems are developing and some of them will consume much time and effort before they are resolved."

Dr. H. D. Laiglesia of Saskatoon, president of the Saskatchewan College of Physicians and Surgeons, said "it is too early to say if the medical care plan is acceptable to doctors."

SOME DIFFICULTIES

Difficulties Premier Lloyd mentioned were the failure of the government and the province's radiologists and pathologists to reach an agreement, the department of individual doctors from the province — "not an unusual phenomenon — and apparent difficulty of some citizens in making arrangements with doctors who will bill the administering medical care insurance commission directly.

The premier said he does not feel that public discussion of the details of problems will help obtain solutions.

"My colleagues and I are agreed that the spirit of the Saskatoon agreement requires us to refrain as much as possible from public comment on such issues until the emotional atmosphere which developed earlier this year has had a better chance to dissipate".

The Saskatoon agreement, worked out between the provincial government and the Saskatchewan College of Physicians and Surgeons, ended withdrawals of normal medical services from July 1 until Aug. 23.

The doctors, fearing government control over medical services, refused to work under the plan and provided only emergency services during the 23 days.

CAN WORK OUTSIDE

In the settlement, doctors won the right to practise outside the government plan, succeeded in lessening the powers of the medical care insurance commission, and made it possible for private voluntary medical insurance agencies to operate with the government plan.

Dr. Laiglesia said in an interview the terms favorable of the current situation is the activity of community clinics — co-operative forms of practising the medical care stalemate to provide facilities for doctors who want to work under the medical care commission.

"There is continuing harrassment of doctors in smaller communities and this is caus-

(Continued on Page 12)

Today's Chuckle

Advice to single girls: Don't go looking for the ideal man. A husband is much easier to find.

THE WEATHER

Synopsis: Overcast skies persist throughout southern Ontario and light rain is reported in eastern Ontario this morning. Another disturbance moving southeastward into the area north of Lake Superior is spreading extensive cloudiness and showers over Northern Ontario.

AIR CRASH SURVIVOR IN SEA TRANSFER—Major Carl R. Elander, barefoot at left, a U.S. army officer from West Point, waits on helicopter that airlifted him from a rescue freighter to the nearby Canadian aircraft carrier Bonaventure following Sunday's plane crash off Ireland. Major Elander's wife also was among the 48 persons who survived when a Flying Tigers airliner plunged into the sea on a flight from the U.S. to Frankfurt. He was picked up by the Swiss freighter Celerina and flown to the Bonaventure. (AP Wirephoto)

Spanish Storm Kills Hundreds, Hurts Thousand

BARCELONA, Spain (AP) — Two hundred persons are believed dead in severe storms that struck Spain Tuesday, reports received by the government said today.

These reports indicated 63 bodies have been recovered in Tarrasa and Sabadell, the two most important Spanish textile centres where a number of workers were trapped by the collapse of factories.

The migning were estimated at 200, and 1,000 injured at not less than 1,000 in Barcelona province.

The victims included families who were sleeping at the time of the disaster. Their houses caved in and trapped them under the debris.

Barcelona was caught in a torrential, down pour which quickly flooded the Ripoll and San Quirico rivers.

Rushing water toppled buildings and turned city streets into Similar floods struck nearby towns.

Those who died in Tarrasa included the local police chief inspector, his wife and their three children.

DAMAGE IS HIGH

Damage were estimated at more than $4,000,000, though they might be much higher," a government spokesman said.

At first Barcelona people welcomed the rain because it was the first in nearly four months. But the downpour continued and around-the-clock people living in the downtown district began climbing to the highest storeys of buildings trying to escape the swirling waters.

Those killed in Sabadell included 12 workers unable to leave their plant when it was covered in five minutes by the rushing waters.

Ambulances, doctors, medical clinics, and fire brigades were rushed to the disaster area as heavy parties tore at the debris in the search for more victims.

Two RAF Helicopters Lift Survivors off Swiss Ship

CORK, Ireland (AP) — Two RAF helicopters plucked 37 injured survivors of a ditched American airliner off the Swiss rescue ship Celerina today for transfer to hospital at a U.S. Air Force base in Britain.

The 9,041-ton freighter, still carrying 27 others it rescued after a Flying Tiger Super Constellation plunged into the mid-Atlantic Sunday with 99 persons Sunday night, headed on to Antwerp, Belgium, its next port of call.

The U.S. Army in Europe prepared to send rescue ships and other aid to Antwerp for the group. American servicemen and their wives, whose flight from the United States ended with a forced landing in the sea 500 miles west of Ireland.

Many of those who lived through the ditching were suffering from chemical burns, a skin inflamation caused by contact with high octane gasoline which spilled into the sea when the plane was wrenched apart. But there was no fire.

The first to be removed in the hazardous aerial operation were three stretcher cases and four persons less severely injured.

The Celerina had radioed that a total of 14 of the 44 survivors aboard—American servicemen and their wives—needed to be taken to hospital quickly.

Ambulances, doctors and a police escort waited at the Cork docks as the helicopters flew in the survivors from the Celerina 30 miles southwest of the Irish coast.

The injured were taken to Mercy Hospital for treatment. One of the helicopters pilots brought an urgent call from the Celerina for medical supplies.

The Celerina also said it was in great need of 100 pounds of rice and 50 pounds of flour to feed its un-

(Continued on Page 12)

Survey Shows Some Areas To Have Best Crops in Years

BY THE CANADIAN PRESS

A veteran Saskatchewan farmer climbed down from his combine and with a look of undisguised delight on his face surveyed the wheat field his big machine had just finished harvesting.

"This is next year country, you know," he said. "We've been waiting for 'next year' ever since I started farming and this is the first 'next year'."

As farmers toil up their profit and loss sheets following this fall's harvest, in many parts of the country it looks as though a goodly number will be able to share to some degree the pleasure enjoyed by the Estevan-area farmer at his abundant crop.

A survey by The Canadian Press indicates some farming areas may reap the best crops in many years and even where output is lower than usual few farmers will face a complete write-off.

Brightest news comes from the Prairies, which last year suffered their worst drought since the "dirty '30s." Saskatchewan expects the largest wheat crop since 1956, Manitoba forecasts its over-all grain yield may be the best in 10 years

POLICY SHAPERS FOR PC's NAMED TO SENATE

Five Appointed By Diefenbaker

OTTAWA (CP)—Two of the chief behind-the-scenes shapers of Progressive Conservative policy—a newspaperman and a public relations expert—were appointed to the Senate Tuesday.

They are eloquent M. Gratton O'Leary, 73, president of the Ottawa Journal, and jowly and chubby Allister Grosart, 53, national director of the Conservative party.

Three other new senators appointed by Prime Minister Diefenbaker are Edgar J. Fournier, 54, of Iroquois, N.B., and Clement O'Leary, 46, of Antigonish, N.S., former Conservative MPs defeated in this year's general election, and Frank C. Welch, 62, of Wolfville, N.S., president of the Nova Scotia Conservative Association since 1953.

New Senate standings are: Liberals 82; Conservatives 31; Independents 2; Independent-Liberal 1; vacant 10. When there were five Conservatives in the Senate when Mr. Diefenbaker came in power in 1957.

TO PRIVY COUNCIL

Mr. Diefenbaker also appointed the Speakers of the last Houses of Parliament to the Privy Council. This will permit former Commons Speaker Roland Michener, defeated in the June 18 election and former Senate Speaker Mark Drouin to affix "honorable" before their names for life.

Comments Conservative on the appointments, Liberal Leader Lester B. Pearson said he will make known in the House of Commons next Monday "what views we have on the appointments of this kind being made by a minority government whose views not received a vote of confidence."

Mr. O'Leary, born at Calgary, born in a farmhouse at Perce on Quebec's Gaspe Peninsula, is a bachelor who has spent nearly all his life. In his 51 years with The Journal, he rose from $17-a-week reporter to the presidency in 1937. He has never held any political preference, gladly. Mr. O'Leary is probably best known for his magnificently-written editorials in The Journal. Though he never went to high school he has always been a voracious reader and his command of language is well known. He has set a standard which few of his colleagues have ever been able to surpass.

TRIED FOR SEAT

Mr. O'Leary has been called the chief architect of Conservative party. He has always denied that he was not able to serve in the cabinet when he tried for a seat in Gaspe in 1935 but was defeated by Liberal Speaker Rodolphe Lemieux.

His son-in-law, Frank McGee, is Conservative MP for Peterborough.

Mr. O'Leary reported Parliament for The Journal during the First World War and went to the imperial conference with Prime Minister Meighen in 1921.

He was chairman of the royal commission on price relations in 1960-61.

Its recommendations have never been acted upon.

(Continued on Page 2)

Justice Doubts Evidence Given Probe by McDermott

TORONTO (CP)—Thousands of gambling clubs are operating in Canada, Colonel McDermott said Tuesday before the Ontario royal commission on crime.

Gambling boss McDermott, March, the 41-year-old McDermott delivered a rapid-fire series of all-embracing denials of allegations that he paid police or politicians money or ever solicited influence or inside information from them.

His denials followed much the same ground Feeley had covered in the previous four days—as the commission sought, with no visible success, to find damaging admissions from the nimble gabber.

At one point Justice W. D. Roach, the commissioner, bluntly told McDermott he did not believe a part of his evidence.

McDermott was explaining that he had never owned a piece of the plush, Roseland Club near Hyannis and had only helped out in defence strategy after a 1957 raid because Frank (Curly) Gardiner, one of the operators, owed him money and he didn't want to see Gardiner "out of circulation" in jail.

"You want me to believe that?" inquired the commissioner.

"Yes, I think you should," McDermott replied.

"Well, I'll tell you I do not."

(Continued on Page 9)

Russia To Build New Fishing Port In Havana Bay

U.S. Officials Call It Disguised Naval Base

HAVANA (AP) — Cuba has signed an agreement with Russia to build a fishing port for Russian trawlers in Havana Bay.

Prime Minister Fidel Castro announced the pact Tuesday night, saying the Russians would furnish credits for building large docking and freezing facilities. He said the Soviet trawler fleet would have use of the facilities for at least 10 years.

Castro said in a television address that the port facilities would provide headquarters for a joint Cuban-Soviet Atlantic fishing fleet. Some Soviet trawlers arrived last summer and Castro reported at that time they would be turned over to the Cubans.

A Cuban commentator on television said the facilities will be "a Cuban port and Cuban property." He ridiculed reports he said were circulating in Miami that Russians would control the port.

PRAISES SOVIET UNION

The commentator praised the Soviet Union for extending credits to finance more than half the cost of the 12,000,000-peso ($12,000,000) project.

A communique reported the fishing port would provide facilities for 115 to 130 medium trawlers.

The communique said the port will include piers, refrigerators, an ice factory, repair shops, shops, a floating dock, fuel supply stations and a radio station.

Castro said Cuban-Soviet fishing ties will make it unnecessary for Soviet trawlers going into the Atlantic to return to home or east European ports for maintenance and repairs.

Cuba now has only a small fishing fleet, made up of Cuban-built, 33-foot trawlers.

Mob Incensed Over Police Killing of Negro

ST. LOUIS (AP) — Fires destroyed three homes Tuesday as scores of officers continued to search for snipers who fired on a mob incensed over the police shooting of a Negro youth.

Kinloch Mayor Clarence Lee said the fires were set by arsonists." There were no injuries.

Police today arrested two of three men seen fleeing from a house fire.

Officers said Joseph Houston, 23, of Kinloch admitted setting fires in the 3 homes, including suspicion of arson. Police said Daniel Cherry, 18, admitted setting one fire. He was turned over to juvenile authorities.

A city-wide curfew remained in effect Tuesday night as a Negro bystander Tuesday as the officers moved to the area in force and about 200 Negroes. None of the wounded was critically hurt.

The violence in the all-Negro community followed the shooting Sunday of Darrell Ray Hunt, 20, by police officer Israel Mason, 24. Mason, a Negro, resigned. He said Dortch refused to accept a careless driving warrant and was shot as he struggled for possession of Mason's gun.

Russia's Markets Attract Britain's Interest

MONTREAL (CP) — Immigration Minister Fulton said he would be encouraged to maintain Canada's stable balance, says Most. Rev. Howard H. Clark, Anglican Primate of All Canada.

"We in the immigration branch believe that a man's race, color or religion should neither bar nor qualify him for entry into the nation," he said in an interview.

"However there is clearly a need for a certain balance in the immigration policy."

Immigrants from Britain would be people who "understand the traditions and institutions which are a part of Canadian life" and would help preserve the "distinctive flavor" of Canada.

U.S. Officials Call It Disguised Naval Base

WASHINGTON (AP) — U.S. defence sources said today they believe the fishing port to be built in Cuba with Russian assistance is a camouflage for a naval base that could threaten the Panama Canal.

They said such a port equipped to overhaul, repair and supply Russian and Cuban trawlers also could serve as a support base for submarines and torpedo boats.

The plans to build the port in Havana Bay as headquarters for Cuban-Russian Atlantic fishing fleet were unveiled Tuesday by Prime Minister Fidel Castro.

Many of Russia's 3,000 trawlers are known to carry radar and other electronic equipment with which they have monitored U.S. missile test shots from Cape Canaveral, Fla., and have observed U.S. fleet manoeuvres.

The small flotilla of Russian trawlers which arrived in Havana last summer is equipped with electronic detection equipment.

WORLD-WIDE PLAN

Some military authorities said construction of a Russian port in Cuba appears part of a world-wide plan to position Soviet naval power where it could pinch off key Allied shipping routes.

Sources familiar with the movements of Russian fishing trawlers said they normally work along the East Coast.

They don't get down that far as legitimate fishing — one officer said in referring to Cuban waters where the new base will be built.

Officially, the U.S. government kept silent on Castro's an-

U.S. OFFICIALS PAGE 2

COMING EVENTS

ENCORE AND DANCE AT MAPLE GROVE, Wednesday, September 26th. Admission 75 cents. 326-28

RUMMAGE SALE, Friday, September 28th, 10 a.m. Christ Church Parish Hall, Everett St. Auspices of Ladies Guild.

RUMMAGE SALE WOMEN OF the Moose, 10 a.m. at Moose Hall. All welcome. 326-31

HEAR IRISH SINGING EVANGELIST Reverend John McIntosh at the Alliance Church, West Moira and Coleman. Wednesday through Friday p.m.

DANCE AT CLUB CEDARS, SEPTember 29th, 1962. McAVOY'S Orchestra. Proceeds for Thurlow Community Centre. Prizes. $1.50 per person. Everyone welcome. Everyone welcome. 326-29

QUINTE NAVAL VETERANS 1ST general meeting of the fall at 8 p.m. Friday, Sept. 28th, Legion Hall, Front Street. Thursday, September 27th, dance. 326-28

CANADIAN ARTHRITIS AND Rheumatism Society annual meeting, Wednesday, October 3rd, 8 p.m. Belleville Public Library at 6.30. Speaker, Dr. Swanson Phillips. All new and interested members. Everyone welcome. 326-28

A REMINDER OF ST. ANDREW'S Presbyterian Church Bazaar Friday afternoon, November 23, 2 - 5.30 p.m. in church hall. Tables may be booked now.

THE UNIVERSITY WOMEN'S Club invites all members and prospective members to the annual Get Acquainted Tea at the home of Mrs. Ralph Bateman, 20 Alexander Ave., 3 to 5 p.m., Saturday, October 6th. Everyone welcome. For transportation please phone WO 2-4412. 323-28

ORGAN MUSIC AT WAYSIDE Inn, Wednesday and Friday nights, Saturday afternoon and night. 8C-ev-tf

WOMEN OF THE MOOSE meeting Evening every Wednesday at 8 p.m. in Moose Hall. Increased prizes. Proceeds for Christmas Basket. 326-tf

ELKS' CLUB SOCIAL EVENING every Wednesday, 8.30 p.m. Prizes, $50 cash. Admission 50 cents. Cash games. Admission 25 cents. 1320-tfn

DANCE AT CLUB CEDARS, SEPTember 28th, 1962. McAVOY'S Orchestra. Proceeds for Thurlow Community Centre. Prizes. $1.50 per person. Everyone welcome.

DANCE AT CLUB CEDARS, SEPTember 29th, 1962. McAVOY'S Orchestra. Proceeds for Thurlow Community Centre. Prizes. $1.50 per person. Everyone welcome. 326-tf

SATURDAY, 29TH, SEPTEMBER No supper dancing or Smorgasbord at Maple Leaf Cabin. Start at 9 p.m. Refreshments. Good music. 7.30 p.m. in Tropical Room. 325-28

HEAR YOUTH IN ONE ACCORD. A musical treat from Houghton College this Friday, Saturday and Sunday at regular services in Bethesda Methodist Church, Everett St. Sunday Rally Day Services. 325-31

THE WEATHER

Thursday: Cloudy with few sunny periods and chance of shower. Little change in temperature. Low 48. High 68.

The Ontario Intelligencer

TEMPERATURES

	Max.	Min.
Today	80	53
One Year Ago	65	58
Rainfall .13 inch.		

Authorized as Second Class Mail, Post Office Department, Ottawa.

BELLEVILLE, ONTARIO, WEDNESDAY, SEPTEMBER 26, 1962

6c Per Copy, 35c Per Week

PM Faces Rough Ride In House Over Trade Trip

Opposition to Attack Stand Taken in Talks

OTTAWA (CP) — Prime Minister Diefenbaker faces a rough ride in Parliament over his recent Commonwealth trade trip to London.

His government's handling of the British bid to join the European Common Market will be the focus of one of the liveliest issues in the first session of the new Parliament opening Thursday.

But underlying the heated arguments will be the far larger question of the future shape of world trading arrangements and Canada's role in them.

On this subject of trade goals, there is an unusual amount of inter-party agreement, but deep differences remain on the path that should be followed.

The prime minister is expected to give the Commons an early report on the 10-day Commonwealth conference in London that ended the trade terms—many of them still hanging—being negotiated by Britain for its proposed membership in the six-nation European Economic Community.

TERMS INCREASED

In London Mr. Diefenbaker and most other Commonwealth prime ministers made clear their dissatisfaction with prospects for protecting their countries' interests. They said they should the United Kingdom go behind the EEC's common tariff wall. In Canada's case, farms are still uncertain for most of the country's vital exports including wheat, other grains and butter, processed foods and a group of major industrial raw materials.

Mr. Diefenbaker has already presented, in the closing stages of the conference, his proposal for a free-world trade conference aimed at reducing tariff barriers. The other prime ministers gave this idea no support at least in broad, general terms.

CALLS SPEECH SCREEN

Liberal Leader Lester B. Pearson called the proposal a "smokescreen" and the Leader Conservative Robert Thompson described it as a "stalling tactic" — a valuable idea but too late.

Mr. Pearson accused the government of making "carping criticism" of Britain when it should instead be helping the British government achieve a successful trade association with Europe.

To all this criticism Mr. Diefenbaker has responded that he was doing his duty in seeking protection of "Canada's legitimate interests."

He said that most of the other Commonwealth leaders, at London, took the same stand as did Canada, and he has emphasized that Britain's negotiations with the Common Market aren't finished yet—it's too early to pass judgment on whether adequate trade safeguards have been assured.

While the British market is important, taking some 35 per

(Continued on Page 2)

MANY PROBLEMS IN MEDICAL CARE PLAN SMOULDER

Program Operating For Last 3 Months

REGINA (CP) — Saskatchewan's compulsory medical care insurance plan has been operating for nearly three months without all of its problems boiling to the surface.

Some of the goals that flamed during the 23-day doctors' boycott of the plan in July still smoulder.

Premier Woodrow Lloyd, whose CCF government inaugurated North America's first taxsupported, compulsory medical care plan July 1, said in an interview Tuesday: "As was to be expected, problems are developing and some of them will consume much time and effort before they are resolved."

Dr. H. D. Lalgieish of Saskatoon, president of the Saskatchewan College of Physicians and Surgeons, said "it is too early to say if the medical care plan is acceptable to doctors."

SOME DIFFICULTIES

Difficulties Premier Lloyd mentioned were the failure of the government and the province's radiologists and pathologists to reach an agreement, the department of individual doctors from the province — "not an unusual phenomenon" — and apparent difficulty of some citizens in making arrangements with doctors who will bill the administering medical care insurance commission directly.

The premier said he does not feel that public dissemination of the details of problems will help obtain solutions.

"My colleagues and I are agreed that the spirit of the Saskatoon agreement requires us to refrain as much as possible from public comment on such issues until the emotional atmosphere which developed earlier this year has had a better chance to dissipate."

The Saskatoon agreement, worked out between the government and the Saskatchewan College of Physicians and Surgeons, ended withdrawal of normal medical services from July 1 until July 23.

The doctors, fearing government control over medical services, refused to work under the plan and provided only emergency services during the 23 days.

CAN WORK OUTSIDE

In the settlement, doctors won the practice of working outside the government plan, succeeded in lessening the powers of the medical care insurance commission, and made it possible for private voluntary medical insurance agencies to operate with the government plan.

Dr. Dalgleish said in an interview the worst feature of the settlement is the inability of community clinics — co-operatives formed during the medical care stalemate to provide facilities for doctors who would work within the medical care commission.

There is continuing harrassment of doctors in smaller communities and this is caus-

(Continued on Page 12)

Today's Chuckle

Advice to single girls: Don't go looking for the ideal man. A husband is much easier to find.

THE WEATHER

Synopsis: Overcast skies persist throughout southern Ontario and light rain is reported in eastern Ontario this morning. Another disturbance moving southeastward into the area north of Lake Superior is spreading extensive cloudiness and showers over Northern Ontario.

AIR CRASH SURVIVOR IN SEA TRANSFER—Major Carl R. Elander, barefoot at left, a U.S. army officer from West Point, walks from helicopter that airlifted him from a rescue freighter to the nearby Canadian aircraft carrier Bonaventure following Sunday's plane crash off Ireland. Major Elander's wife also was among the 48 persons who survived when a Flying Tigers airliner plunged into the sea on the U.S. to Frankfurt. He was picked up by the Swiss freighter Celerina and flown to the Bonaventure. (AP Wirephoto)

Spanish Storm Kills Hundreds, Hurts Thousand

BARCELONA Spain (AP) — Two hundred persons are believed to have died in severe storms that struck Spain Tuesday, reports received by the government said today.

These reports indicated 63 bodies have been recovered in Tarrasa and Sabedell, the two most important Spanish textile centres, where a number of workers were trapped by the collapse of factories.

The missing were estimated at 200, and the injured at not less than 1,000 in Barcelona province.

The victims included families who were sleeping at the time of the disaster. Their houses caved in and trapped them under the debris.'

Barcelona was caught in a torrential down pour which quickly flooded the Ripoll and San Quirico rivers.

Rushing water toppled buildings and roared through streets. Similar floods hit other nearby towns.

Those who died in Tarrasa included the local police chief inspector, his wife and their three children.

DAMAGE IS HIGH

Damages were estimated at more than $4,000,000 "though they might be much higher," a government spokesman said.

The relentless people accelcomed the rain because it was the first in nearly four months. But the downpour continued and around midnight people living in downtown districts began climbing to the highest storeys of buildings trying to escape the swirling waters.

Those killed in Sabadell included 26 workers unable to leave their plant when it was covered in five minutes by the rushing waters.

Ambulances, doctors, medicines, food and clothing were rushed to the disaster area as rescue parties tore at the debris in the search for more victims.

Two RAF Helicopters Lift Survivors off Swiss Ship

CORK, Ireland (AP) — Two RAF helicopters plucked 17 injured survivors of a ditched American airliner off the Swiss rescue ship Celerina today for transfer to hospital at a U.S. Air Force base in Britain.

The 8,041-ton freighter, still carrying 31 others it rescued after a Flying Tiger Super Constellation plunged into the Atlantic with 99 persons aboard, headed on to Antwerp, Belgium, its next port of call.

The U.S. Army in Europe agreed to fly the wounded and other aid to Antwerp for the group. American servicemen and their wives, whose flight from the United States ended with a forced landing in the sea 500 miles west of Ireland.

Many of those who lived through the ditching were suffering from chemical burns, a skin inflamation caused by contact with high octane gasoline which spilled into the sea when the plane was wrenched apart. But there was no fire.

The first to be removed in the hazardous aerial operation were three stretcher cases and four persons less severely injured.

The Celerina had radioed that a total of 14 of the 44 survivors aboard—American servicemen and their wives—needed to be taken to hospital quickly.

Ambulances, doctors and a police escort waited at the Cork docks as the helicopters flew in from Celerina, anchored with the Celerina 30 miles southwest of the Irish coast.

The injured were taken to Mercy Hospital for treatment. One of the helicopter pilots brought an urgent call from the Celerina for medical supplies.

The Celerina also said it was in great need of 100 pounds of meat, 50 pounds of rice and 50 pounds of flour to feed its un-

(Continued on Page 12)

Survey Shows Some Areas To Have Best Crops in Years

By THE CANADIAN PRESS

A veteran Saskatchewan farmer climbed down from his combine and with a look of undisguised delight on his face surveyed the wheat field his big machine had just finished harvesting.

"This is next year country, boy," he said. "I've been waiting for 'next year' ever since I started farming and this is the year that's next."

As farmers toe up their profit and loss sheets preliminary to the fall's harvest, in many parts of the country it looks as though goodly numbers will be able to share to some degree the pleasure enjoyed by the Estevan-area farmer at his abundant crop.

A survey by The Canadian Press indicates some farmland areas may reap the best crops for many years and even where farmers will face a complete write-off.

Brightest news comes from the Prairies, which last year suffered under the worst drought since the "dirty '30s." Saskatchewan expects the largest wheat crop since 1956, Manitoba forecasts its over-all grain yield may be the best in 10 years

(Continued on Page 9)

Justice Doubts Evidence Given Probe by McDermott

TORONTO (CP)—Thousands of gambling clubs are operating in Canada, Gerald McEvoy, Montreal lawyer, told Mr. Justice W. D. Roach, the commissioner, bluntly told McDermott he did not believe a part of his evidence.

McDermott was explaining that he had never owned a piece of the plush, Rosedale mansion near Toronto and had only helped out in defence strategy after a 1957 raid because Frank (Curly) Gardiner, one of the operators, owed him money and he didn't want to see Gardiner "out of circulation" in jail.

"You want me to believe that?" inquired the commissioner.

"Yes, I think you should," McDermott replied.

"Well, I'll tell you I do not."

(Continued on Page 8)

U.S. Revenue Officers Fan Out To Seize Entire Fight Proceeds

WASHINGTON (AP) — Hundreds of federal revenue officers fanned out across the country in a massive drive to seize the entire proceeds of Tuesday night's Patterson heavyweight title fight. The aim was to collect $1,000,000 in taxes which the government claims is owed by the fight promoters.

The Internal Revenue Service announced that officers moved in on about 300 fight sites throughout the U.S. which collected an estimated $4,000,000 from patrons who watched on closed-circuit TV as Sonny Liston grabbed the heavyweight championship from Floyd Patterson.

The threatres were instructed to turn over all receipts from the TV show to the revenue service.

Other agents, in an unprecedented move, served levies against the promoters of the fight and the organizers of the TV showings, demanding that all receipts be handed over to the government.

Then the revenue service acted to seize the entire gate receipts from the one - round bout at Chicago's Comiskey Park, as well as fees paid by Sam A. Goldwyn Broadcasting Company for rights to cover the fight via radio.

If the revenue service collects as much as it expects, it will receive an estimated $5,000,000 or more. However, it would have to refund part of this amount later to the promoters and TV organizers because tax receipts total a lesser amount—$3,985,000.

POLICY SHAPERS FOR PC'S NAMED TO SENATE

Five Appointed By Diefenbaker

OTTAWA (CP)—Two of the chief behind-the-scenes shapers of Progressive Conservative policy — a newspaperman and a public relations expert—were appointed to the Senate Tuesday.

They are Jacquenet M. Gratton, O'Leary, 73, president of the Ottawa Journal, and lawyal and chubby Allister Grosart, 45, national director of the Conservative party.

Three other new senators appointed by Prime Minister Diefenbaker are Edgar J. Fournier, 54, of Iroquois, N.B., and Clement O'Leary, 46, of Antigonish, N.S., former Conservative MPs defeated in this year's general election, and Frank C. Welch, 62, of Wolfville, N.S., president of the Nova Scotia Conservative Association since 1953.

New Senate standings are: Liberals 62; Conservatives 31; Independents 2; Independent-Liberal 1; vacant 10. There were five Conservatives in the Senate when Mr. Diefenbaker came to power in 1957.

TO PRIVY COUNCIL

Mr. Diefenbaker also appointed the Speakers of the last Houses of Parliament to the Privy Council. They are permit former Commons Speaker Roland Michener, defeated in the June 18 election, and former Senate Speaker Mark Drouin to affix "honorable" before their names for life.

Announcement on the appointments, Liberal Leader Lester B. Pearson said he will make known in the House of Commons next Monday "what the party will propose" on appointments of this kind being made by a minority government. "We may not receive a vote of confidence."

Mr. O'Leary, born at O'Leary, born in a farmhouse at Percé on Quebec's Gaspe Peninsula, has been in the newspaper business nearly all his life. In his 51 years with The Journal, he rose from $17-a-week reporter to the presidency in 1937.

He has been not only a prominence gladly, Mr. O'Leary is probably best known for his uncompromising editorials in The Journal. Though he never went to high school he has always been a voracious reader and his command of language is clear and crisp. has set a standard which few other colleagues have ever been able to match.

TRIED FOR SEAT

Mr. O'Leary has been called the most influential Conservative party. He has always denied that he was not able to serve in the Senate. He has tried for a seat in Gaspe in 1935 but lost by 1,000 votes. He tried for a seat in Gaspe in 1953 but lost by 1,500 votes. He tried one fire. He was forced over to Juvenile authorities.

His son-in-law, Frank McGee, is Conservative MP for Peterborough.

Mr. O'Leary reported Parliament for The Journal during the First World War and went to the imperial conference in Ottawa as Minister Meighen in 1921.

He was chairman of the royal commission on publications in 1960-61. Its recommendations have never been acted upon.

(Continued on Page 2)

Anglican Primate Wants British Immigrants to Maintain Balance

MONTREAL (CP) — Immigration from British Isles must be encouraged to maintain Canada's ethnic balance, says Most Rev. Howard H. Clark, Anglican Primate of All Canada.

He is the first prelate who can recall who can recall believe that a man's race, color or religion should neither bar nor qualify him for admission." he said in an interview.

"However there is clearly a need for a certain balance in the immigration policy."

Immigrants from Britain would be people who "understand the traditions and institutions which are a part of Canadian life" and would help preserve the "distinctive flavor" of Canada.

"We do not want to stop anyone from coming to Canada," he said, "but the matter of balance is very important."

Most Rev. Clark was in Montreal to address the 77th annual meeting of the Montreal Auxiliary of the Anglican Church.

During the day he had time for detailed study of recent criticism by United Church leaders of Canada's policy on the immigration of Roman Catholics to Canada. The Anglican Church had not discussed nor investigated the situation and "I don't think there would be any reason to do so."

However, it was the opinion of the Anglican social services bureau that it would be desirable to bring British immigrants here.

Russia To Build New Fishing Port In Havana Bay

U.S. Officials Call It Disguised Naval Base

HAVANA (AP) — Cuba has signed an agreement with Russia to build a fishing port for Russian trawlers in Havana Bay.

Prime Minister Fidel Castro announced the pact Tuesday night, saying the Russians would furnish credits for building large docking and freezing facilities. He said the Soviet trawler fleet would have use of the facilities for at least 10 years.

Castro said in a television address that the port facilities would provide headquarters for a joint Cuban-Soviet Atlantic fishing fleet. Some Soviet trawlers arrived last summer and Castro reported at that time they would be turned over to the Cubans.

A Cuban construction or television said the facilities will be "a Cuban port and Cuban property." He ridiculed reports he said were circulating in Miami that Russians would control the port.

PRAISES SOVIET UNION

The commentator praised the Soviet Union for extending credits to finance more than half the cost of the $2,000,000-peso ($12,000,000) project.

A communique reported the fishing port would provide facilities for 115 to 120 medium trawlers.

The communique said the port will include piers, refrigerators, an ice factory, repair depots, shops, a floating dock, fuel supply stations and a radio station.

Castro told Cubans the facilities will make it unnecessary for Soviet trawlers plying the Atlantic to return to Soviet or east European ports for maintenance and overhaul.

Cuba now has only a small fishing fleet, made up of Cuban-built, 33-foot trawlers.

U.S. Officials Call It Disguised Naval Base

WASHINGTON (AP) — U.S. defence sources said today they believe the fishing port to be built in Cuba with Russian assistance is a camouflage for a naval base that could threaten the Panama Canal.

They said such a port equipped to overhaul, repair and supply Russian and Cuban trawlers also could serve as a support base for submarines and torpedo boats.

The plans to build the port in Havana Bay as headquarters for Cuban-Russian Atlantic fishing fleet were unveiled Tuesday by Prime Minister Fidel Castro.

Many of Russia's 3,000 trawlers are known to carry radar and other electronic equipment with which they have monitored U.S. missile test shots from Cape Canaveral, Fla., and have observed U.S. fleet manoeuvres.

The small flotilla of Russian trawlers which arrived in Havana last summer is equipped with electronic detection equipment.

WORLD-WIDE PLAN

Some military authorities said construction of a Russian port in Cuba would be part of a world-wide plan to position Soviet vessels where it could pinch off key Allied shipping routes.

Instances familiar with the movements of Russian fishing trawlers said they normally work along the Grand Banks.

They don't get down that far on legitimate fishing," one officer said in referring to Cuban waters, where the new base will be.

Officially, the U.S. government kept silent on Castro's an-

U.S. OFFICIALS PAGE 2

COMING EVENTS

ENCHRE AND DANCE AT READ Parish Hall, Wednesday, September 26th. Admission 75 cents. 326-21

RUMMAGE SALE FRIDAY, SEPTEMBER 28th, 1962, Christ Church Parish Hall, Everett St. Auspices of Women's Auxiliary.

RUMMAGE SALE WOMEN OF the Moose, 10 a.m. at Moose Hall. Auspices Ladies Auxiliary. 326-3

HEAR IRISH SINGING DUO, Hilliard Reverend John McHardy at the Alliance Church, Wednesday and Coleman, Wednesday and Thursday 7 p.m.

DANCE AT CLUB CEDARS, SEPTember 29th, 1962, McAvoy's Orchestra. Proceeds for Thurlow Community Centre. Prizes. $1.50 per person. Ever one welcome. 325-3

QUINTE NAVAL VETERANS 19TH general meeting of the fall season in the Legion Home Hall, Front Street, Thursday, September 27th, 8 p.m. 326-3

CANADIAN ARTHRITIS AND Rheumatism Society general meeting, Wednesday, October 3rd, at 8.30 p.m. in Trinity Church at 8.30. Speaker, Dr. Swanson Daniel Carter, M. Interested members. Everyone welcome.

A REMINDER OF ST. ANDREW'S Presbyterian Church Bazaar Fish Pond, Friday, November 23, 2 - 5.30 p.m. in church auditorium. Gifts for all ages.

THE UNIVERSITY WOMEN'S Club invites all members and prospective members to the annual Get Acquainted Tea at the Sandwich Tea Room, 257 Front St., Wednesday, October 3 to 3 p.m. Saturday, September 29 is registration day. For information please phone WO 2-6412. 325-28

ORGAN MUSIC AT WAYSIDE Inn, Wednesday and Friday nights, dinner and dancing and night. M2-w-v-f

WOMEN OF THE MORNING Clinical Evening every Wednesday at 8 p.m. in the Nurses' Residence, Prizes. Proceeds for Nurses' Residence Fund.

ELKS' CLUB SOCIAL EVENING every Wednesday, Front Street, Belleville. Dancing 8 p.m. Refreshments and games. Admission 25 cents. D20-ev-f-tf

DANCE AT CLUB CEDARS, SEPTember 29th, 1962, McAvoy's Orchestra. Proceeds for Thurlow Community Centre. Prizes. $1.50 per person. Ever one welcome. 325-3

DANCE AT CLUB CEDARS, SEPTember 29th, 1962, McAvoy's Orchestra. Proceeds for Thurlow Community Centre. Prizes. $1.50 per person. Ever one welcome. 325-3

SATURDAY, 29TH, SEPTEMBER. Big supper, public. Smorgasbord, Baked Meats, Salads, Home Cooking. Adults $2.00, children 12 and under 7.50 p.m. in Tropicana Room. 325-3

HEAR YOUTH IN ONE ACCORD. A musical team from Houghton Park Hall, Friday, October 5th, and Sunday at regular services at Christ Church, corner of Everett St. Sunday Rally Day Services. 325-3

Mob Incensed Over Police Killing of Negro

ST. LOUIS (AP) — Fires, destroyed three homes Tuesday as scores of officers continued to quell troubled northside Kinloch, scene of a demonstration by a mob incensed over the police killing of a 20-year-old Negro.

Kinloch Mayor Clarence Lee called the fires "the work of arsonists." There were no injuries.

Police today arrested two of three men seen fleeing from a house fire.

Officers said Joseph Houston, 23, of Kinloch admitted setting four fires. He was arrested on suspicion of arson. Police said Daniel Carter, 18, admitted setting one fire. He was turned over to juvenile authorities.

A shotgun blast wounded three officers and a negro bystander Tuesday as the officers moved to a house from which a shot about 200 Negroes. None of the wounded was critically hurt.

The violence in the all-Negro community followed the shooting Sunday of Darrell Dovell, 20, by police officer Israel Mason, 24. Mason, a Negro, resigned. He said Dortch refused to accept a careless driving warrant and was shot as he fought for possession of Mason's gun.

2 Belleville Girls Report Profitable Summer Abroad

Kathy Heard and Karen Batchelor, two of this year's grade XIII students from Belleville Collegiate who last summer participated in a French Summer School project in the Swiss Alps, came home singing praises of their experiences during the holiday period.

The French Summer School project was conducted by Toronto Secondary School teachers at Les Diablerets in Switzerland.

The course has been open to students 15 to 18 years of age who are willing and able to profit from the "conversational approach" in French, stressing grammar and vocabulary in morning classes, while the social and recreational life of the community during their free time.

WRITE REPORT

Following is a report of their summer experience written by the two Belleville girls —

"To the student who is interested in seeing Europe, we recommend a tour for teenagers planned by a Toronto high school teacher. The aim of this tour is to better acquaint students with the French language and to give them an opportunity to see another culture.

"From high schools in Eastern Canada, a group of some sixty students, including ourselves, arrived at Schipol Airport, Amsterdam, July 3rd, and before we knew it, were aboard another plane en route to Paris. A quick drive took us to the Palace of Versailles where we saw as much as possible before travelling on through the countryside of France to Switzerland.

"For five weeks we lived in a small Swiss town, Les Diablerets, high in the Bernese Alps and only thirty miles from Lake Geneva. Our two hours each morning French grammar was taught by Toronto teachers and Swiss teachers conducted conversational classes. Afternoons were free for following the cultural life of the village and evenings were devoted to social functions. Each weekend there were excursions to Italy, Geneva, Lausane, Berne, Montreal and surrounding cities.

TOUR GERMANY

"After five weeks of this atmosphere we again set out by bus to travel through Germany. Instead of staying in hotels where tourists usually congregate, we lived among European teenagers in the Heidelburg and Trier Youth Hostels which are supported by the government.

"During Travelled this distance, the group was very cautious as it was much of Paris as possible in three days. From the Arc-de-Triomphe, the Eiffel Tower, Montmartre, Sacre-Coeur, Le Louvre, Notre Dame to the Folies Bergeres — we saw it all.

"Leaving Paris on a noon plane, we arrived in London in time for a short tour of the city before seeing our first live London play.

"The changing of the Guards at Buckingham Palace and the church service at Westminster Abey were most impressive.

"Unfortunately, as with all things must come to an end, we said "au revoir" to Europe to return home at the end of August with unforgettable memories of the wonderful summer abroad."

WILL CLOSE PLANT

TORONTO (CPF) — Lucas-Rotax announced Tuesday it will close its suburban Scarborough plant, which manufactures aircraft engine equipment, after existing orders are filled. The company said 200 men will be affected by the closure necessary because aircraft and aircraft engine requirements" have dropped.

FREE!

NEW POUP BRUSH with ADORN

6 FREE STYLING TRICKS, TOO!
Send ADORN or Normal half... and Label ADORN for Hard-To-Hold hair...
Only $0.00

DUFF'S - DRUGS
"Your Friendly Store"
WO 3-7228 Free Delivery

SPECIAL WEEKEND RATE 5.25

per person, 2 to a room

You'll enjoy a weekend in Toronto more when you stay at the Lord Simcoe Hotel — 5.25 per person, 2 to a room - free overnight outside parking for registered guests - family plan, children under 14 free when occupying a room with an adult - cafeteria, restaurant, lounge - for friendly service and economy plan to stay at the Lord Simcoe Hotel—convenient to theatres, sport centres and shops.

TORONTO

THE LORD SIMCOE HOTEL
F. EDWARD LIGHTFOOT, GENERAL MANAGER
University & King, Phone 362-1848,
Telex 022-8418, or your own Travel Agent

Fletcher's SORE MOUTH MEDICINE

Very Effective for
- WHITE CANKER SPOTS
- DENTAL PLATE SORE
- COLD SORES

$1.00

DIAL WO. 2-4551
Geen Drugs Limited PRESCRIPTIONS FREE DELIVERY
OVER 175 YEARS OF FRIENDLY SERVICE
FREE DELIVERY 'TIL 8 O'CLOCK

PM FACES

(Continued From Page 1)

cent of Canada's total exports, the dominant concern of government policy-makers is over a far larger trade field.

It is here that the divergent positions of government and opposition parties begin to approach each other.

The government has repeatedly stated its willingness to play a constructive roll in the expansion of world trade as a multilateral, non-discriminatory basis" — in the words of Secretary of State Paul Fleming, in other words, Canada is ready to join in general international effort to lower trade barriers.

Camp Director Tells of Work At Oak Lake

Guest speaker at the weekly supper meeting of the Belleville Y's Men's Club was Donald Julian, camp director at the Y.M.C.A. Camp at Oak Lake. Mr. Julian, who has been camp director since 1950, reported on the operation for the past summer.

Because of the increased popularity of the camp it was necessary to increase the sessions to three from the customary two of previous years. The speaker noted that the three sessions contained a total of 90 boys and 77 girls. A varied program of waterfront activities, handicraft, nature study, etc. combined to provide a beneficial as well as a valuable experience for those attending.

Mr. Julian expressed his appreciation to the Moira Valley Conservation Authority for arranging camp visits to the Vandusen Botanical Gardens in Canada and Audubon Society for the materials it provided for nature study. It was his view that, as camp director, he was merely the "playing coach" co-ordinating the splendid efforts of the counsellors who assisted him. Five such counsellors, Janice Allison and David Hitchon, accompanied the speaker at the meeting.

Gary Sherman introduced Mr. Julian. Ron Lockyer, in thanking the speaker, observed that the Belleville Y's Men's Club was truly fortunate to have Mr. Julian as its Day Camp director and expressed the hope that he would continue to serve as director.

Introduction of Mr. Sherman was in charge of the meeting.

Boat Equipped To Carry Only Four Passengers

BRACEBRIDGE, Ont. (CP)— The owner of a borrowed boat in which four persons were killed and six others survived in an Aug. 25 accident told a coroner's inquest Tuesday that the vessel was equipped to carry only four passengers.

Fred Boothby, operator of a Fort Cunnington boat livery, told an inquest into the death of Wolfgang Block, 24, that the boat's capacity was not marked anywhere on the vessel. He said none of his boats had government-approved plates supplying this information.

The inquest into the Lake of Bays boating accident, in which Mrs. Gordon B. Cave, 31, was also killed, is being conducted by Coroner E. G. Ellis of Bracebridge and Dr. H. B. Colpman, supervising coroner for Ontario.

Mr. Boothby told the inquest the boat's running lights were not operating at the time of the mishap. Asked by Dr. Colpman whether boats were rented without lights, Mr. Boothby replied "not for night use—just for fishing."

GAVE WARNING

Mrs. Boothby told the jury Block was accompanied by two men when he borrowed the boat about 7 p.m. She said she reminded him that the boat had no running lights but said nothing more because he had been warned previously not to use an unlighted boat at night.

Nicolas Plazas testified he was seated in the rear of the Block boat. He said Block was shining a flashlight powerful enough to reach the shore when the accident happened. Plazas said he kept a lookout to the right for other boats but saw none.

Harley Neilson, owner of the 18-foot inboard that collided with the borrowed craft, said he did not see the outboard until it bobbed up about 15 feet behind him after the collision.

Neilson said he realized the danger of operating a boat at night and "was scanning the horizon."

"I knew exactly where I was all the time. I hit something and the bow went high in the air. I stopped the propeller immediately."

BIG EXPORT SOURCE

The forest industry contributes the source of 20 per cent of all Canada exports.

Socreds Decide Against Entering Quebec Election

By THE CANADIAN PRESS

The Social Credit party's decision to stay out of the Nov. 14 Quebec election has overshadowed the first political exchange of the campaign between Premier Jean Lesage and opposition leader Daniel Johnson.

The 26 Social Credit MPs from Quebec and 10 members of the Quebec provincial executive made the decision Tuesday night at a secret meeting held in Ottawa after reports had been told it would take place in Hull.

A party spokesman said candidates running in Quebec under the Social Credit label would not have the support of the Ottawa wing of the federal party headed by Real Caouette. This represented a victory for the stand taken by Mr. Caouette who maintains the monetary measures needed to enact Social Credit policies can only be made at the federal political level.

Dr. Guy Marcoux, who said previously pressure had been put on him to run as a Social Credit candidates, concurred in the decision.

REPORTS NEW PARTY

However, there are continuing reports of efforts by Social Credit supporters to form a new Quebec election. The Quebec City newspaper Le Soleil says a new party to be known as "Le Credit Social Provincial" is being formed. It is to be patterned after the Ottawa decision but will have no these efforts.

With Dr. Marcoux officially out of the provincial race, it is reported that A. A. Mongrain of Trois Rivieres will be asked to head a slate.

Mr. Mongrain declined comment on the report.

Premier Lesage lambasted the Union Nationale's election platform Tuesday in Quebec City, saying it promised what it couldn't be realized because it would cost the provincial treasury $40,000,000.

He said the opposition party's pledge to increase exemptions in personal income tax was deceptive and would help persons with high incomes more than those with lower ones.

"The higher a person's taxable incomes," the premier said, "the more tax he pays."

Higher salaried persons would thus find themselves paying on a smaller taxable income, Mr. Lesage added after a reclassification as proposed by the Union Nationale.

SAYS LEFT-OVERS

He said the opposition party's election campaign as a platform calling for the immediate expropriation of two small privately-owned power companies and a future referendum on the fate of the others represented the "left-overs" of the Liberal program.

The government is seeking re-election on a stand calling for the immediate expropriation of all private power companies in Quebec.

Johnson, leader of the Union Nationale, replied to the premier's criticisms at a press conference in Montreal.

"I wouldn't call the Lower St. Lawrence, Gaspe and Saguenay regions left-overs," he said. He was referring to the areas served by the Lower St. Lawrence Power Company and Northern Quebec Power Company, companies which the Union Nationale proposes to expropriate.

POWER EMERGENCY

Private power companies should only be taken over by the government when it is necessary, he said "but these areas have the most urgent needs for electricity of any area in the province."

Referring to the premier's attack on his tax-cut policies, the opposition leader said "Mr. Lesage need not worry where

U.S. OFFICIALS

(Continued From Page 1)

we'll get the money to make up the difference. The treasury will be in a better position than it is now under Mr. Lesage."

Meanwhile, a second separatist candidate has entered the campaign. Marcel Chaput, president of Le Rassemblement pour l'Independence Nationale, will contest the Bourget Riding in the Montreal area. If elected, he said he would refuse to take the oath of allegiance to the Queen. His announcement follows a similar pledge given Tuesday by Gerard Brossean, president of Le Rassemblement in St. Johns, Que.

POLICY SHAPERS

(Continued From Page 1)

Mrs Grossart, born in Dublin, came to Canada in 1923 and was graduated from the University of Toronto. He was a reporter and editor of the Toronto Star from 1929 to 1933, and in 1934 set up the second public relations firm to be formed in Canada. He merged this business with Mc-Kim Advertising Limited of which he became vice-president.

Mr. Grossart was named national director of the Conservative party in 1957, and is given a good deal of the credit for the party's victories in the 1957 and 1958 elections.

During the 1962 campaign he was reported at odds with John Fisher, Mr. Diefenbaker's special assistant. The prime minister declined Tuesday to say whether Mr. Grossart will continue as national director.

Mr. Groshart said he didn't know — that was up to the chief. He added that his Senate appointment had come "quite suddenly".

Mr. Fournier was an MP for 12½ months. He was elected in Maisonneuve-Rosemont-wake in a by-election May 30, 1961, and defeated in the June election the following year.

He was elected to the New Brunswick Legislature in 1953 and served in the former Hon. John Baird Cabinet as chairman of the New Brunswick Electric Power Commission.

Clement O'Leary was elected to the Commons in 1958 for Antigonish-Guysborough and was defeated last June. He becomes the youngest member of the Senate.

Mr. Welch, an apple grower, is president of Welch-Le Farms Limited and a director of United Fruit Companies of Nova Scotia Limited. He has been active in municipal affairs in Wolfville.

French-Canadian Rights Ignored Here Is Claim

OTTAWA (CP)—The Ontario Provincial Association Tuesday night demanded amendments to the Ontario Education Act to give French-speaking students more rights.

The association and its 11 affiliated organizations said it was disturbed by the non-existence of the "unfair situation" at Scarborough where a fifty-year bilingual class was ended by the Toronto metropolitan separate school board despite demonstrations by parents.

"The recent incidents which took place in Toronto when a bilingual class, ousted from its school, had to resort to picketing, illustrate fairly well the degree of prejudice of some separate school trustees against French - speaking taxpayers," said the association in a statement.

The fifth-year bilingual class opened Sept. 4 but was closed Sept. 12. The students were told to attend English - language schools, separate or public.

Kingston, Galt, Belleville and Sioney Creek were other places where French-Canadian rights were ignored, the group said. The association represents some 607,000 French - speaking Ontario citizens.

It said French - Canadians in Ontario ought to have the educational treatment comparable to that of the English-Canadian minority in Quebec.

FIRST PERFORMANCE

Profeiler's opera "the Love of Three Oranges" was first performed in Europe in 1925 at Cologne.

First Atomic Power Station Now Operating

ROLPHTON, Ont. (CP)—A joint government-industry drive will be launched to sell a multi-million dollar Canadian-designed nuclear electric station on the world's export market.

Spokesmen for the federal government and private industry made this known here Tuesday as Canada marked a significant milestone in its industrial development—the official opening of Ontario Hydro's first atomic power station.

NOTICE

EVENING CLASSES, BELLEVILLE Collegiate Registration: Tuesday, September 25, Grade 13 History; Advanced Technical Drawing; Auto Mechanics; Bricklaying; Conversational French; Grade 13 Mathematics; Carpentry; Engineering Drawing; Advanced Sewing; Elementary Shorthand; Advanced Shorthand (10 weeks); Small Engines; Statistics; Elementary Electricity; Typewriting; Advanced Typewriting; Arc Welding; Machine; V.L.A. Home Construction; Welding; Woodworking.

EVENING CLASSES, MOIRA SECONDARY SCHOOL: Registration: Wednesday, September 26, Grade 13 Chemistry; Grade 13 Physics; Chemistry; Advanced Auto Mechanics; Bookkeeping; Carpentry; Drafting; Electronics; Machine Shop; Public Speaking; Sewing; Sheet Metal Work; Elementary Typewriting. 525-41

Obituaries

LYLE LAVERNE SILVER
Deseronto

The funeral of Lyle Laverne Silver, 138 Green Street, Deseronto, killed in a car accident near Deseronto, was held Monday afternoon from the Deseronto Pentecostal Church. Service at the church and at the graveside in Deseronto cemetery was conducted by Rev. J. McEwen. Interment was in Deseronto cemetery.

The bearers were: Joe Smith, Donald Joyce, Alvin Stewart, Keith Allison, Ronnie Brooks and Leonard Garland.

Son of Mr. and Mrs. Jesse Silver he was born at Camden East, but had lived in Deseronto for 15 years, where he was a member of the Pentecostal church.

Besides his parents, he is survived by three brothers, Russell of California, Harold and Cecil, and a sister, Mary Elizabeth, all of Deseronto.

MRS. MARY (MAY) BURLEY

The funeral of Mrs. Mary (May) Burley was held Tuesday afternoon from the John R. Bush Funeral Home where service in the chapel was conducted by Rev. H. R. Davis. Interment was in Belleville Cemetery.

The bearers were J. Boyle, R. James, A. Johnston, A. Daniels, W. Gault and J. Campbell.

MRS CECILIA SMITH
Toronto

The funeral of Mrs. Cecilia Smith of Toronto was held Tuesday afternoon from the Rowe Funeral Home at Frankford where service in the chapel was conducted by Rev. Kenneth Stewart of Buckhorn. Interment was in Frankford Cemetery.

The bearers were Marvin Dafoe, Harold Perry, Arnold Stickle, Cecil Frost and William Rose, Jr.

Mrs. Smith died suddenly Saturday at her home in Toronto. She was in her 72nd year.

Born in Sidney township, she was the daughter of the late Mr. and Mrs. Robert Walbourn. She was a member of High Park United Church in Toronto and was a life member of the Rebekah Lodge No. 135. Her husband, Marshall Smith, died in 1933.

She survived by three nieces, Mrs. Stewart (Muriel) Hoover of Stirling, Mrs. Roy (Vivian) Stevens of Belleville, and Mrs. Kenneth (Ruth) Buck of Rednersville, one nephew, Gordon Booth of Toronto.

DEATHS

WILLIAMS, Annabelle. — At the Home of Providence, Toronto, on Monday, September 24th, 1962, Annabelle Williams, beloved wife of Mr. Ernest Williams of Belleville, in her 74th year. Funeral service from the residence, 23 Cherry Hill Crescent, Belleville, on Wednesday, September 26th at 2.30 p.m. Interment Belleville Cemetery. 526-2

CARR, Wilfred — Suddenly on the result of a motor accident, on the corner of Mary and West Bridge Streets, Belleville, on Saturday, September 15th, Wilfred Carr, aged 70 years, beloved husband of Mrs. Ethel Carr, dear father of Mrs. Leonard Rowland (Gerry) of Toronto. Resting at the John R. Bush Funeral Home, 89 Highland Avenue, Belleville, until Tuesday, September 18th at 1.30 p.m. Rev. Ken Switlo officiating. Interment Belleville Cemetery. 526-2

MILLER, George W. — At Quinte Memorial Hospital on Tuesday, September 25th, 1962, George W. Miller, husband of the late Elizabeth Dorey, dear father of Lena (Mrs. H. E. Klingenstein, Toronto, Mrs. Audrey Sharpe, Toronto, Ivan of Trenton, Douglas of Brighton and the late Jeff Miller, Deseronto, in his 78th year. Resting at the Weaver Funeral Home, Trenton, from Wednesday evening until Friday noon, then at Deseronto Funeral Home, where will be held in the church on Friday, September 28th at 2 p.m. Rev. T. E. Delaney officiating. Interment, Wallace Cemetery. 526-21

IN MEMORIAM

BLEECKER — In loving memory of our dear father, Harvey Bleecker, who passed away September 26th, 1958.

In our hearts your memory lingers
Sweet and dear as ever more
There is just a vacant chair,
We do not think of you.
—Sadly missed by daughter Irene and grandson Larry.

BLMT — In loving memory of our brother, Albert Edward Elmy who passed away one year ago September 25, 1961.

I often sit and think of bygone days
When we were all together,
The family chain is broken now,
But memories live forever.
We miss him out home away,
But just remembered day by day,
Until sweet memories of home,
And left sadly alone.
—Ever remembered by sister Florence.

Pinkston & Luscombe
FUNERAL DIRECTORS
69 Victoria Ave. 968-6126
at Church Street WO 2-6126

FLOOR SANDING and FINISHING
GLEN ELLIOT
186 Dufferin Ave. WO 2-3406

THE BOARD OF GOVERNORS
AND THE
SCHOOL OF MEDICAL
LABORATORY TECHNOLOGY
DEPARTMENT OF PATHOLOGY
of
BELLEVILLE GENERAL HOSPITAL
request the honor of your presence
at the
GRADUATION EXERCISES
to be held
Friday, September the Twenty-Eighth
nineteen hundred and sixty-two
at eight p.m.
AUDITORIUM - EDUCATION HALL

A SPECIAL MESSAGE TO THE CITIZENS OF BELLEVILLE

The Board of Directors of the Belleville Y.M.C.A. is pleased to announce that plans and specifications for the New Family Y.M.C.A. have been completed and tenders called for the construction of the new building.

Opening of tenders will take place the first week of October, with construction to commence very shortly thereafter.

At the same time the Board appeals to those who have not made their commitments to date, to do so now, in order that the construction of the Family Y.M.C.A. may proceed as planned.

The Board also invites all individuals, groups and corporations who have not been contacted or who have not made a commitment or donation to share in this project.

SAVE $2.00
100 Tablets — No. 720
PARAMETTES
Ayerst
FREE
MULTIPLE VITAMIN-MINERAL TONIC
25 DAY SUPPLY WITH PURCHASE OF 100 TABLETS
ONE DAILY
AYERST MCKENNA & HARRISON LIMITED

DOLAN THE DRUGGIST
WO 2-3406 FREE MOTOR DELIVERY

Madoc Lawyer Named Speaker For Senate

OTTAWA (CP) —Appointment of Senator George S. White, 64, as Speaker of the Senate, has been announced by Prime Minister Diefenbaker.

Senator White first entered the Upper House appointed by Mr. Diefenbaker after he became prime minister in 1957, succeeds Senator Mark Drouin, St. Speaker since Oct. 4, 1957.

A Madoc lawyer, Senator White was appointed Sept. 20, 1957.

Senate speakers are appointed by the prime minister at the opening of each new parliament.

Senator White's 1957 appointment was followed just over six weeks later by a by-election in which Sidney E. Smith, former president of University of Toronto, was elected to the Commons.

Mr. Smith then became secretary of state for external affairs, but died in 1959.

Senator White was member of Parliament for Hastings-Peterborough from 1940 to 1953, when the ridings were realigned to form Hastings - Frontenac. In his latter riding he served from 1953 to 1957, when he was appointed to the Senate.

The senator was first elected as a National Government party member. This party returned a handful of members in the 1940 electin, all dedicated to having a coalition government run the affairs of the country. By and large, the NG members were Conservatives.

Senator White was returned as a Progressive Conservative in the general elections of 1945, 1949, 1953 and 1957. In 1940 he succeeded a Liberal, R. S. Ferguson, as MP.

Two Examples Wall Paintings Found in Area

What happened to the wall paintings? Mrs. Jeanne Minhinnick and Hastings Historical Society the question at the Society's monthly meeting in the auditorium of the Corby library.

Mrs. Minhinnick, of Upper Canada Village, near Morrisburg, Ont., and guest speaker at Monday's meeting of the Historical Society described her "find" of two examples of very fine wall painting, dated about 1820, one found just west of Brockville and one in Prince Edward County. The paintings have been identified, by Miss Fletcher Little, per authority on early wall painting, as the work of one Moses Eaton, an itinerant painter, originally from" Boston, who apparently came through this district between 1800 and 1830. "And there are very few like these", she said, "there are dozens".

But the other samples of Moses Eaton's work are all lost; covered by wallpaper, or newer coats of paint and the Society fears that if they are uncovered, the persons who uncovers them probably will not recognize them. They will probably be destroyed. The paintings are usually garlands of fruit and flowers surrounding doors or mantles. Some samples may appear as ceiling trim.

BEST RATIO

South Africa has the best ratio of doctors in Africa, one for every 1,800 persons.

Management Course Grads Get Diplomas

A dinner and dance was held at Tops Motel on the evening of September 19th to mark the completion of the four year Canadian Industrial Management Association course, with the presentation of certificates. Distinguished guests represented the firms where the successful students are employed, Mr. C. A. Campbell for Ontario Hydro; Mr. D. J. McDonald for the Northern Electric Company Limited; and Mr. G. E. Wishart from Mead Johnson of Canada. J. C. Cameron, Professor Emeritus of Queen's University, was the guest speaker of the evening. C. M. A. was represented by Mr. T. Monadjch, national president, and Mr. C. Lepore, president of the Toronto branch.

Those receiving certificates were: D. S. Brenot, L. P. Desaulniers, J. B. Harns, G. A. Martin, R. L. Smith, H. Brown, A. L. Gibson, D. F. Lamb, L. J. McBrien, W. H. Sweet, P. J. Clearly, S. D. Godwin, D. A. Law, R. Murphy, G. L. Wambold, W. L. DeFreitas, A. W. Gray, G. E. MacDonald, A. S. Robb and E. G. Wickerson.

J. E. McArthur Given Farewell Party, Gifts

J. E. McArthur, manager of the Royal Bank and who will be leaving the city for the future to accept a higher position with the bank, at headquarters in Toronto, was the guest of thirty personal and business friends at a farewell party held at the Hotel Quinte on Tuesday night.

Dr. R. T. Potter presented Mr. McArthur with a bouquet of roses for his wife, Vera McGuire presented a brief case and Dr. Harold Williamson a camera for Mr. McArthur, children from his own family. It was an informal affair and there were many short and crisp addresses given extolling the worth of Mr. McArthur in a community he has resided in for the past ten years. In that time the guest of honor has taken part in the civic, religious and sporting life of the community, while his wife has been active in women's affairs in the church and socially.

Both were valued members of the Rotary Curling Club and a number of speakers expressed the thanks of the club for the assistance they was given in the formation of the Club. Those who were heard during the evening were the Deputy Mayor, Ald. Ben Corke, Ald. George Wishart, Ald. Walter Elliott, Jim Joynes, Dr. Harry Burns, president of Rotary, Bill Gault, W. N. Hurst, Jack Yanover. Bill McKenzie, assistant accountant at the Royal, Bryson Leslie, Pat Houston, Bob Phillips, speaking for the Fair Board, Court Miller, Art Frankhill Bell, Harold Mott, Don Williams, Harry Fuke, Tom Simpson, Manager of the Royal of Commerce, Ross Colling, Enos David and Claude D. Tice.

SPEAKS REPLY

In reply to the many kind remarks, Mr. McArthur thanked all for their attendance of the kindness shown himself and family during their ten years of residence in the city. "We will take away fond memories of our life in this community" said Mr. McArthur and "We are not saying good-bye for we hope to see other to renew acquaintances. The Royal bank has been very interesting as they have practically grown up among many friends. The city has been most friendly and it has been a pleasure to be able to contribute a little to the progress of this "Friendly City".

Before a delicious roast beef dinner was served by the management of the hotel a social hour was spent. It was a delightful affair and capably arranged by John W. Deacon.

SCOTTISH MORMONS

GLASGOW (CP) — Mormons plan to build 100 churches in Scotland in the next five years, says David Kay, president of the sect. He said there are 11,000 converts in the country.

Money to Buy New Car Goes Down Drain

LOS ANGELES (AP)—John Parris wanted to buy one car. His wife wanted to buy another.

They argued Tuesday as they drove.

Suddenly Mrs. Parris gestured with the sack containing the family savings. "Buying that car," she said, speaking of her husband's choice, "would be like throwing money away."

Out the car window went the sack of money. It disappeared down a storm drain. In it, said Parris, was $2,500 in cash.

Parris slammed the car to a halt. Mrs. Parris jumped out and lunged for the money sack—and almost got stuck in the drain herself. They could see the sack, lying there, 16 feet away.

Parris called friends, sheriff's deputies and a road department crew to come help him.

As they tried to reach the sack with sticks, a plumber's snake and a fishline, it happened.

SHELTER STRIKES

An attendant at a nearby gas station decided it was time to turn on the drive-way with a hose. The water poured into a drain, down the hill—and to the sack.

As the would-be rescuers watched helplessly, the sack floated away.

"It's hopeless," said the county crews. "You'll never recover it, now."

Parris and his wife drove away—in their old car.

Sheriff's deputies noticed that his conduct didn't seem to be talking to each other.

Wilfred Carr, Rossmore, Dies Of Broken Neck

A 38-year-old Rossmore, Wilfred Carr, was fatally injured as the result of an automobile accident on Dundas Street West, Tuesday evening. The accident occurred about 8.18 p.m. in the vicinity of Elliott Motors.

Inspector C. Hayes of the city police department said Mr. Carr was proceeding west when his vehicle left the road and went into the south ditch. The car rolled over, coming to rest on its left side facing south. Damage to the car was estimated at approximately $350.

Carr was pronounced dead on arrival at the Belleville General Hospital. He was alone in the car at the time of the accident. Dr. Rota, pathologist at the hospital, said death was caused from a broken neck sustained as a result of the accident.

Coroner Dr. John Stock has ordered an inquest to be held at a later date. City police investigated.

Mr. Norman Hickson, of the City Hotel, Mr. Carr's employer, said he was an excellent worker and that he has been with him just a few minutes prior to the accident.

BORN AT BARRHEFIELD

The late Wilfred Carr was born at Barrhefield, the son of Mrs. George Plowright and the late Charles Carr. He was discharged in Bancroft before moving to the Rossmore community, where he and his family had lived for the past two years.

He was employed as a waiter at the City Hotel and was a member of Parkdale Baptist Church.

In 1940 he married with the Army Service Corps and was discharged in 1946. During his enlistment he served on the western front. Mr. Carr was a member of the Independent Order of Foresters at Kingston.

He leaves his wife, Germain Shirley (Gerry) Poff, and five children, James Gordon, Wayne Richard, Nelson Clifford, Arnold Leslie and Edythe Yvonne, all at home.

Also surviving is one brother, John Leslie Carr of Amelisburg, and one sister, Mrs. Preston (Gladys) Laming of Morton.

Resting at the John R. Bush Funeral Home, 80 Highland Avenue. Funeral arrangements appear elsewhere in this edition.

Trenton News

by EULA BOOTER—Phone 2-2828

Long Service Medals Given To Two Dozen

TRENTON — Twenty-three airmen and one airwoman were presented with long service medals recently on a Commanding Officer's Parade at 6 Repair Depot, Group Captain C. R. Thompson made the presentations. A total of 318 years' service were recognized with the presentation of three clasps to the Canadian Forces Decoration. Those honored were: F/S G. R. Longstaff; F/S C. H. Izard; WO 2 E. R. Perreault; WO 1 L. T. Scriglin, Depot Warrant Officer; G/C C. R. Thompson, Commanding Officer; F/L J. Elmalle, Personnel Admin. Officer; WO 1 Geo. Clark; WO 2 P. E. Mullins; F/S A. J. Maldeau; Sgt. L. V. Stewart; Cpl. W. J. Criers; F/S G. R. Longstaff; F/S C. H. Izard; WO 2 E. R. Perreault; WO 1 L. T. Scriglin, Depot Warrant Officer; G/C C. R. Thompson, Commanding Officer; F/L J. Elmalle, Personnel Admin. Officer; WO 1 Geo. Clark; WO 2 P. E. Mullins; F/S A. J. Maldeau; Sgt. L. V. Stewart; Cpl. W. J. Criers; F/S A. J. Mineault; Cpl. J. F. Simon; Cpl. R. V. Gray; Cpl. Mary Wheelock; F/S R. G. Rogers; Cpl. M. B. Bush; Sgt. W. Creelman; Sgt. S. W. Taylor; Sgt. C. E. Knowlton; Cpl. W. K. Attwell; Cpl. W. E. Allen; Cpl. A. Sullivan; LAC R. H. Simms; Cpl. J. R. Lloyd; LAC R. J. McNeil; Cpl. W. A. Snider.

Bailiff Finds He Is Host To Menagerie

TRENTON —Trenton's bailiff, Art Holley, has a menagerie in his hands. Besides a problem, Art has 25 assorted, several thousand tropical fish, an undetermined number of hamsters (he guesses about 50 new ones a day) some finches, guines pigs and rabbits (whose exact number also changes from day to day) on his hands.

According to Art, he spends 24 and goodly number of hours a every day thinking about his little "pets." Great gobs of canary seed, canary gravel, finch food, hamster food and hamster "scrips", lettuce, etc., etc. has to be bought and distributed.

At night and especially these chilly fall nights, canary cages have to be covered; finch cages have to be covered; the hamsters have to be kept warm.

The whole thing is, Art isn't necessarily a animal lover. He fell heir to his menagerie when a local pet shop went out of business . . . temporarily. Art took on his charges until such time as the pet shop proprietor gets back on an even keel, finds a new location and so on.

Meanwhile, Art only knows of a good fleapowder . . .

SURVEY SHOWS

(Continued From Page 1)

sod Alberta's wheat return will be up considerably for the season.

In spite of moist, cooler weather, farmers in Ontario, Quebec and Newfoundland are reported generally satisfied with their crops. On the whole its also been a good, average year in British Columbia although soft fruits have yielded as well or better than last.

The situation is less cheerful in the Maritimes, where rain has been the chief villain. It is expected to be one-third lower Nova Scotia the apple crop is than last year and in New Brunswick and Prince Edward Island the potato yield per acre also will be down, although market prospects may remain fair.

ONTARIO NORMAL

In Ontario, Arthur H. Martin, director of the provincial agriculture department's field crops branch, says most crops have been harvested with about normal yields.

Main features have been a "remarkable increase" in grain corn and a rise in soybeans with a big drop in winter wheat to 450,000 from 561,000 bushels, due chiefly to an unfavorable planting season and late harvest

of last year's crop. Principal cause of the grain corn increase to 418,000 from 292,000 bushels, Mr. Martin says, is because farmers are running more steers.

Picton Youth Pleads Guilty Given 10 Days

TRENTON—In magistrate's court at Trenton yesterday, Glendon Palmer, 17, of Picton, pleaded guilty to a charge of careless driving and was sentenced to 14 days in jail by Magistrate T. Y. Wills. Palmer was fined $13.50 on a further charge of driving without a license.

Constable Fred Nokes of the Trenton police department, told the court that on Sept. 19 he had chased a car, owned by a Picton man and driven by the accused, at speeds varying from 60 to 80 miles an hour, along Dundas Street West, through the downtown section of the town, south on Dufferin Ave., west on the Carrying Place road, to the Murray canal, where the accused had turned and driven to the east end of the canal, whipped around and retraced his path to the canal bridge, across the bridge and on down Highway 33 to the Carrying Place, and through to the Weller's Bay area.

In the words of the constable, "the back end of the car driven by the accused practically disintegrated," at this point, and the police officer was able to apprehend the driver.

TRIED TO RAM CAR

Constable Nokes said that while travelling along Dufferin Ave, the accused had deliberately tried to pass the police cruiser with his car and force it off the road, "at least 12 times." Constable Nokes said that Palmer had continued the same tactics when the two vehicles were travelling along Prince Edward County highway at one point in the chase, the cruiser from Trenton was joined by a police cruiser from the Ontario provincial police detachment from Brighton. Trenton police had radioed to Brighton asking that a road block be set up at the Murray Canal, but Palmer's car and the Trenton cruiser had passed this spot by the time the Brighton vehicle arrived at the canal bridge.

The car driven by Palmer had gone through a considerable amount of punishment, the constable said, as it had mounted the curb on Dufferin Ave. and proceeded along for some 200 feet in an up-sided position. Twice, the car almost overturned, Palmer screamed the car around a curve. Constable Nokes said that beside Palmer, two females and a male passenger were in the Picton car.

In sentencing the youth, Magistrate Wills told him, "this sort of thing has got to stop. This showing off stuff is a menace to the public and to the people in charge of public safety."

The magistrate indicated that because of Palmer's youth, he was letting him off easy.

"If you drive before you get a licence, you'll be sent to jail," the magistrate warned Palmer, "if you like jail, just keep on."

Trenton H.S. Student Gets Legion Award

BATAWA — Josey Ricciardi of Trenton, both Batawa workers, received a $25. bursary for his excellent work in Trenton High School. The bursary was presented to Josey by the Canadian Legion.

SCHOLARS CURIOUS

STRATFORD - UPON - Avon, England (CP)—An appeal has been lodged to open Shakespeare's tomb at the parish church here. The reason: "To ascertain once and for all, for the benefit of scholars all over the world, whether this tomb contains any manuscripts or contemporary historical evidence on the life and times of the bard."

Senior Public School Pupils Elect Council

TRENTON — While politicians in Ottawa are wondering just when the next federal election will be held, students at the Marmora Street senior public school in Trenton have done something about it.

Last week, a red-hot political campaign was waged with nominees for office making speeches to the student body, (including the usual election promises).

On Monday, the election for student council seats was held, complete with scrutineers, secret ballots and all the trimmings.

Victorious were: president, Audrey Barlow; vice-president, Linda Brooks; secretary, Judy Williamson; and treasurer, Mary McNair.

The 1962-63 executive for the student council at Marmora Street senior public school in Trenton: Mary McNair, treasurer; Audrey Barlow, president; Mary Williamson, secretary; Linda Brooks, vice-president.

Competitive Prices Plus Personal Service

I·D·A DRUG STORES

Special Values and Reminders This Week!

Money Saving SPECIALS

GILLETTE Slim Adjustable Razor Save & Foamy Shave Cream 50c 1.95

BRONCHIDA Cough Syrup ...85c

SAVE 40c Cold Capsules 1.25 2.29

Buy All 3 Items Chest Rub 59c

ASPIRIN + FREE Ozonol Ointment 93c

COLGATE Lather Shave Cream Reg. 65c 55c

HUDNUT Set Creme Shampoo, Set Creme Rinse, 2.50 size 1.29

"Marathon"

GOLF BALLS 3/1.38, 12/4.88

PAL Double Edge Blades Coupon Worth 20c Off ..... 40 for 98c

TOP BRASS Top Brass Shave Lotion 1.25

VITALIS Hair Tonic Reg. 75c 69c

VITA-DIET Reg. 2.98 ..... 2 for 4.99

Police Court

TRENTON—In magistrate's court at Trenton on Tuesday, Mervin Dodd, 22, of Nelson Creek, B.C., charged with disturbing the peace by swearing pleaded guilty to the charge and was remanded until Oct. 2. Bail was set at $200.

Dodds pleaded guilty to the charge but hesitated when he was asked to plead to a further charge of "assault against Constable Max's Holden, while attempting to resist arrest".

Magistrate T. Y. Wills defined "assault" as striking, holding, grabbing, shaking your first under the constable's face or shaking a stick at him".

"Guilty, I guess", said the accused.

"Well, don't guess", advised the magistrate. "This is a serious matter".

"Would I be sent to jail if I pleaded guilty?" asked Dodd.

"I really don't know", was the magistrate's answer, "but I'm not here to give advice".

Dodd decided to retain the services of a lawyer before proceeding, as did 21-year-old William Bradley of Ottawa, charged with similar offences, involving assault against Constable George Prevedi.

Clare Day of Colborne, charged with passing a worthless cheque, explained to the court that he had had the money in the bank when he made out a cheque for $30 to pay for a pair of shoes, but had withdrawn several cheques at the same time, without realizing that his account would be overdrawn. Restitution has been made. Day pleaded not guilty to the charge and the case emlarged until Oct. 12.

SCHOLARS CURIOUS

STRATFORD - UPON - Avon, England (CP)—An appeal has been lodged to open Shakespeare's tomb at the parish church here. The reason: "To ascertain once and for all, for the benefit of scholars all over the world, whether this tomb contains any manuscripts or contemporary historical evidence on the life and times of the bard."

DISCOUNT PRICES

AQUA VELVA Reg. 1.25 ..... 1.11

BUFFERIN Reg. 79c 69c

CARTER'S Little Liver Pills Reg. 95c . 83c

CREST Tooth Paste Reg. 1.05 ..... 89c

FLORIENT Air Deodorant Reg. 89c . 79c

NOXZEMA Skin Cream Reg. 1.89 .. 1.63

PALMOLIVE Lather Shave Cream Reg. 65c 59c

PHILLIPS' Milk of Magnesia Reg. 79c 71c

TONI Home Permanent Reg. 2.00 .. 1.69

VITALIS Hair Tonic Reg. 1.00 ..... 83c

DUFF'S Dial WO 8-7928 | GEEN'S Dial WO 2-4551 | DOLAN'S Dial WO 2-3400

LATTIMER'S Dial WO 8-5549 | SCHRYVER'S Dial WO 8-9123

TONIGHT

Belleville United Appeal Campaign Rally

BELLEVILLE COLLEGIATE AUDITORIUM — 8.00 P.M.

GUEST SPEAKER: Lt. Col. E. A. BAKER, O.B.E., M.C., CROIX DE GUERRE, B.S.C., LL.D., FORMER MANAGING DIRECTOR OF CANADIAN NATIONAL INSTITUTE FOR THE BLIND

A CORDIAL INVITATION IS EXTENDED TO ALL CITIZENS OF BELLEVILLE AND DISTRICT TO ATTEND THIS RALLY — NO ADMISSION CHARGE

THE ONTARIO INTELLIGENCER
Ontario Established 1841 — Intelligencer 1857
Published Daily by
THE ONTARIO INTELLIGENCER LIMITED
Belleville, Ontario, Canada.

Subscription rates:
By carrier 30c per week
By mail in Canada $10.00 per year; 6 months $5.50
By mail in U.S.A. $12.00
By mail to U.S.A. $20.00 per year
Authorized as second class mail by the P.O. Dept., Ottawa and for payment of postage in cash.
Member of The Canadian Daily Newspaper Association; Member of The Canadian Press; Member of the Audit Bureau of Circulations

Not Worth Wasting Lead On

Arturo R. Espaillat, former secret police chief of dictator Rafael Trujillo of the Dominican Republic, says U.S. agents will kill him if they get a chance. Since it couldn't happen to a better victim, one is tempted to dismiss this pipes against deportation from Canada without bothering to examine it. That, though, would be unfair to the U.S.

The secret service of a nation which still glorifies the law of the six-gun in the Old West may conceivably be tempted to apply it in certain modern situations. It so happens, though, that Espaillat is of the wrong political stripe to be a likely candidate. His boss was Castro's most bitter enemy; the U.S. took the trouble to provide military training for Trujillo's son, along with the opportunity to enjoy the scenery in that country, with Zsa Zsa Gabor and Kim Novak being amongst the more spectacular sights he inspected. It is true that, finally, somebody succeeded in persuading the U.S. State Department not all anti-communists were saints, and that Trujillo's republic fell rather short of resembling heaven. But there is nothing in the record to suggest the U.S. would bother wasting government-bought lead on a two-bit toady of a dead dictator.

That there may be many private individuals who would be eager to aerate Espaillat for the sheer love of the thing is all too probable, having in mind the playful habits of his former associates when handling prisoners. There may even be a ship's boiler which is being stoked up, to dispose of the body after torture, as a means to eliminate the corpus delicti of a Dominican refugee who mysteriously vanished from New York. But none of this is any concern of the U.S. secret service, nor should it be any concern of the Canadian immigration authorities. As far as Canada is concerned, he is persona non grata and if somebody unceremoniously shortens the phrase by rubbing out the grata, and Senor Espaillat, that is strictly his problem.

Name From the Past

Robert M. Morgenthau has been nominated by New York State Democrats to contest the governorship, opposing Governor Nelson Rockefeller.

This will be a battle of famous names.

Older observers of the U.S. political scene will recall the days when the name of Morgenthau was associated with one of the most controversial issues—the treatment which a defeated Germany should receive at the hands of the allies. Henry Morgenthau, a member of the Roosevelt administration, advanced a plan which would have stripped Germany of her war-making potential. . . It was never officially endorsed — though certain features of the post-war initial policy, no doubt, followed it in some particulars. For instance, there was the provision for the breaking up of the Krupp empire, now long since abandoned.

It is interesting, but doubtless futile, to speculate what the international situation would have been today had the Morgenthau plan been placed in effect. A prosperous West Germany is the linch pin of the NATO ground forces in Europe. No such powerful state could have been built under the restrictions Morgenthau proposed. But, on the other hand, who can guess with certainty what effect the absence of such a re-armed and re-vitalized Germany would have had on the attitude of such countries as Poland and Czechoslovakia, not to mention Russia itself?

Most interesting speculation of all—if Roosevelt had lived, would Morgenthau have been able to persuade him to follow at least the basic outlines of his plan?

* * *

Four Score and Seven Years

The United States Department of Justice asked the courts to cite the top leaders of the University of Mississippi for contempt. This followed the action of Governor Ross Barnett, of Mississippi, who was granted special authority to act as University registrar, to reject the application of negro James H. Meredith for entry to the university. Meridith's application was backed by a supreme court order.

It's just a little more than a hundred years ago that the governments of the Southern States attempted to stand on "states rights" and move independently of the central government. Another civil war would be unthinkable, but one suspects most Northerners can now understand the feelings that made the first one possible.

Russians are going to the moon and Americans are keeping Negroes from going to the public library.—Author Louis Lomax.

Protection Not Its Aim

By Derek Paine-Smith, United Kingdom Information Service

One of the commonest misconceptions outside Europe of the European Common Market is to regard it primarily as a protectionist device to shelter Europe's industries from world competition. That such a view should have got about is in a way quite understandable. For it is on the aspect which most immediately affected it — that is the Common External Tariff — that attention has been drawn by the protectionist lobbies in the countries of Europe which have opposed the Market. Their aim was to achieve a compromise between the separate economies of member states by removing not only fiscal barriers on the movement of goods within the Community, but also by erecting at all kinds on the free movement of people, things and money.

* * *

It is obvious that in a combination of this kind member states would combine every aspect of their economic policy in complete harmony with one another; and how this policy of over-all economic harmonization the co-ordination of tariff barriers with the outside world has its necessary place.

But, and it is a fact frequently lost sight of, what is essential to the Community is the Common External Tariff. The fact that they are "Common," not the fact that they are "external." The Community could in theory exist without them. In fact it would probably have to for the very reasons any other independent-ly-run economy would have to, because it thinks this may be to its advantage. It may, on this criterion, decide to abolish high tariffs or low tariffs — or even, though this is highly improbable to say the least of it — no tariffs at all. What matters from the point of view of preserving the Community is that any decision of this kind should be applicable to all its members.

* * *

Even as it stands at present the tariff policy of the European Economic Community can hardly be described as "illiberal", at least judged by previous standards. The whole of the future? What are the chances that it will reduce those external tariffs as time goes on? The answer to this must be qualified. Because it is, I think, fair to point out that in the preamble to the Treaty of Rome the authorities explicitly state their desire to contribute to the progressive abolition of restrictions on international trade". Here an important difference of view will undoubtedly be the experience of the present conference in Brussels. The task of negotiating the terms of entry for one of the most highly developed nations is forcing the leaders of the Community to think hard and concretely about the trading problems of the world outside Europe. Already they are showing some disposition to modify their arrangements to take account of this.

This "outward looking" habit of mind will probably take deeper root if Britain herself becomes a full member of the Community.

What are the present tariff policies of the EEC? This brings us to a second point about which there seems to be a good deal of misunderstanding. The EEC is not, as for instance some Soviet spokesmen have implied, creating new trade barriers where none existed before. Western European countries, like countries in every other part of the world, had tariffs against the goods of other coglinents and against one another for that matter — long before the Common Market was born or thought of.

In establishing its Common External Tariffs the EEC is doing no more than bringing the original duties which its members had on imports into line ensuring for instance that the French tariff on motor cars is no higher and no lower than the German by 1970 when the change will be complete. It is doing this generally by finding a compromise level between the existing tariffs of the various countries, raising some and lowering others. The effect will be to raise tariffs on goods entering Germany and Holland, but to reduce by very substantial amounts the duties on most goods entering France and Italy. Broadly speaking the average level of Common Market external tariffs will be lower than the actual levels of tariffs imposed by its members before the Common Market was created.

* * *

It should also be borne in mind that on some very important commodities the Community will impose no Common External Tariff at all. Talk of a tariff wall" here is misleading; the average world will have a good many holes in it. In general the EEC's tariffs, following Europe's traditional tariff pattern, will apply mainly to manufactured goods. Many raw materials will enter duty-free — raw wool and raw cotton for instance — and natural rubber, jute, copper, flax, nickel and tin to take a few other instances. On a range of manufactured goods the EEC has recently lowered its external tariffs by 20 per cent as a result of an agreement with the United States concluded within the GATT negotiations. These concessions extend to all GATT members.

Cost Is High To Swill Pigs

Montreal Star

The fact that the government — in other words, the taxpayer — has had to pay out $614,277 so far this year to compensation for the destruction of cholera-infected pigs, on top of $1,750,000 for the same purpose last year, is enough to give pause for consideration of the policy which makes it all possible.

The primary source of the epidemic has been established without difficulty. It is the use of uncooked garbage as fodder on farms which are licensed for the purpose. On those farms the garbage is supposed to be cooked. Sometimes it is not or not enough to eliminate danger, with results which have become too much of a pattern.

The simplest corrective measure would be the outlawing of the use of swill, with prosecution of those found guilty. But owing commercially the practice in the old-time one-pig family. An embargo against United States pork (which was found in the pork which started an epidemic this summer) has also been suggested. So has a punitive drastic revision of the rates of compensation.

There is no question that an embargo would block the disease, and it would probably be a deterrent to the compensation for slaughter, meanwhile, covers only roughly 50 percent of the farmer's herd potential. The farmer is out of operation for two months and not all those with infected animals are responsible for what has happened. In the case this year auction sales of a herd infected from garbage of a Montreal restaurant riddled herds in at least three widely separated areas. Besides underlining the innocent victims, elimination of communication might lend a farmer with sick pigs to rush them to market, thus speeding an epidemic rather than reporting his auspicions and losing all.

* * *

If we were to root out the obvious source of the disease, the problem of payments and embargoes would not need to arise.

Letter To The Editor

Every Day of Peace Victory in Itself

Editor,
Ontario Intelligencer:

"The world is sitting on a powder keg." So said American statesman Adlai Stevenson recently. In the light of all the terrible knowledge we have today, if all the nations could only keep their heads when tensions mount, each and that's all war is forestalled is a victory in itself.

It puts one in mind of the heavy cigarette smoker who in view of his doctor's warning illness, decides to give up his favorite pastime. Although each night and day he starts afresh in the beginning, each twenty-four hours passed without succumbing to the temptation is a battle won. The elated feeling of having conquered the habit is one of the most marvellous medicine in the world.

The same could be true of nations. Each time two factions clash and a solution other than the one of open conflict succeeds, that is a victory for mankind. Let no nation act with impetuosity or irresponsibility, for, unlike the reformed cigarette smoker, a nation's temporary relapse may be its last and mark the annihilation of civilization.

Anxious Mother.

OFF THE RECORD By Ed Reed

"You should have checked on who pays the light bill before you took this job".

LOOKING BACKWARDS

GLEANINGS FROM OUR FYLES OF BYGONE YEARS

20 YEARS AGO

September 26th, 1942

Belleville's main thoroughfares assumed a "four a.m." appearance early Sunday night as the new "dim out" regulations went into effect. Gone was the sparkle and brilliance of cafe and other outside electric signs and window lights. There was a funereal appearance to Front and Bridge Streets that was relieved by the gay chatter of Sunday night pedestrian crowds. However, street lights were not dimmed; officials of the Belleville Utilities Commission stated today that these had been had not been able to accomplish the complete dim out suggestions.

Director of the fair for 55 years, and in that time never having missed attending, Tom man at Shannonville's World Fair on Saturday was more interested than in the success of the venture than 94-year-old Jonathon Deline, pioneer farmman of Tyendinaga Township, and one of the best known men in the county. Mr. Barlow was born on the old Bleecker Farm on the east edge of the Belleville now stands. He remembers when there was a toll gate on what is now Dundas Street at McDonald Avenue. He helped to drive cattle for some of the oldest buildings in the city, including the local city hall which was built "about 1874".

Thought to have started as the result of faulty wiring, fire completely destroyed the fine farm residence of Mr. David Rosenberg on the Bessemer-Redeserville road early on Monday morning. All members of the family got safely from the building but all household contents were a complete loss.

30 YEARS AGO

September 26th, 1932

Miss Ida Forestell of Lindsay is the guest of Miss Winifred McCabe and Miss Anna McCabe at Masson House.

Mrs. R. H. Vanderwater who has been living in Winnipeg, Man., for some years has returned to Belleville and will make her home with her daughter, Mrs. R. A. Backus of West Bridge Street.

Mrs. Arthur Booth of Yeomans Street has returned home from Ottawa where she spent two weeks with friends.

Mr. and Mrs. John Ashley of Picton Road are spending a few days with Mr. and Mrs. Caldwell of Donald Street.

Mr. and Mrs. R. Cameron, Trent Road, have left on a motor car trip to New Ontario.

40 YEARS AGO

September 26th, 1922

Mr. C. H. Mackenzie, student minister at St. Andrew's Presbyterian Church in Foxboro for several months, was presented with an address accompanied by a purse of money in appreciation of his services. He is returning to Queen's University, Kingston, to complete his year in theology.

Mrs. John Fitzpatrick of Bellamy Falls is visiting her sister, Mrs. J. E. L. Mason of Cedar Street.

Miss Nellie Donovan has returned to New York City after visiting her parents here.

The Rev. Rural Dean Byers and Mrs. Byers of Stirling were in town today.

Mrs. W. Newman has returned to her home in Rochester, N.Y., after visiting Mr. and Mrs. John Colden on Hillcrest Avenue.

50 YEARS AGO

September 26th, 1912

Mr. Harry Moorman went to Madoc today on business.

The saw mill of Hubbs Brothers at Faudsah Lake, North Hastings was destroyed by fire on Saturday. A new mill will be built immediately.

There are thirty applicants for the job of caretaker of the city hall. A decision will be given tonight.

Mr. Garnet Dobbs, an old Belleville boy, who has been living in Toronto for some time has returned to this city to reside.

At a special meeting of the city council it was decided to have a permanent pavement laid on Front Street.

Charles Hart, well-known barber in this city, died this morning. He was about sixty years of age and was born in Oswego, N.Y. He had resided here since 1875.

Strictly Personal

City Living Can Alter Ones Talents

By SYDNEY J. HARRIS

There now reposes on my desk the knife that was brought back from my vacation — an genuine Swedish steel hunting knife, presented to me by the Monroe County Sportsman's Club, for no reason except good fellowship.

Although I was proud and honored to receive the gift, I must admit to a few moments of grave doubt when the presentation was made. Was I expected to venture forth that very night and stalk a bear? What exactly does one do with a hunting knife? I was too embarrassed to ask.

Like most city dwellers, my working tools consist of a can-opener (which somehow always manages to puncture the palm of my hand), and a screwdriver from an old boyhood Meccano set (which invariably gives me an electric shock when I am probing dark and similar corners in the house). There is no more use for a hunting knife that Cleopatra had for a charm course.

The knife, I must confess, looks impressive — a fine-appearing thing out of Deerslayer. One side is sharpened for an excoriating fine point — for slicing the underbelly of mountain lions, I presume, and the other side is saw-toothed with a peculiarly ugly hook near the handle which, no doubt, for ripping the entrails out of wolves. I also know I have strangled them with your bare hands.

Now, I have an immense respect for those hearty men who love to discuss, in rugged monosyllables, how adroitly they bagged that big buck last October. I am not that kind of type. In the woods, on a chilly autumn morn, a hunting knife is of vastly less use to me than a hot-water bottle and a box of bandages.

My disinclination to grapple with wild beasts springs not so much from a fear of animals as from a profound distrust of my own dexterity. A bear, at most, might tree me — but this is nothing compared to the horrible damage I could, and would, inflict on myself with a Swedish steel hunting knife.

City living has sharpened our wits, but almost paralyzed our fingers; another marvellous example of nature's compensation. No one is clumsier than the average city dweller, whose mechanical skills include a Red Cross field hospital. He cannot hang a picture on the wall in time. His recurring compound fractures on at least four fingers.

I hope the Monroe County Sportsman's Club doesn't mind if I bum the knife for a letter opener. And the boys might remember to send me a bottle of merochrome, or Chlorasol. Even opening letters, I'm bound to gash my thumb for that evil-looking hook.

Future Wonder

Ottawa Journal

If satellites keep multiplying will there come a time when those who use a compass may wonder whether to make a wish or run for cover?

Today in History

By The Canadian Press

Sept. 26, 1962

The 81,235-ton Queen Mary, first British luxury liner to exceed 1,000 feet, was launched 28 years ago today — in 1934 — after royal christening at Glasgow. Some years later she captured the Atlantic blue ribband from the Normandie with average speed of 31.7 knots, crossing in 4¼ days.

1815 — Austria, Prussia and Russia formed the Holy Alliance.

1850 — Prime Minister Solomon Bandaranaike of Ceylon died of bullet wounds inflicted by an assassin. His widow later elected prime minister.

To Your Good Health

Foods Allowed Persons Having High Cholesterol

By JOSEPH C. MOLNER, M.D.

Dear Dr. Molner: I'm hoping you have a list of allowable foods for a person with high cholesterol count. — Mrs. C.W.

There is no need for so cumbersome a list. But you can cut out today's column and carry it with you. Or better yet, just memorize the fundamentals.

Avoid the "saturated fats" like the plague. This means fat that is solid at room temperature. Such fat is nearly always animal; the fat you can see on beef, pork, lamb. Eat the lean part of the meat.

Since butter is an animal fat, and follows that same rule, "solid at room temperature," it is perhaps wise to substitute margarines made with a high content of polyunsaturated oils. With all the current uproar over cholesterol, you'll have no trouble finding margarine so labeled.

For cooking, use vegetable or nut oils. There are plenty available.

That's about it, so far as fats are concerned.

But there are two more important rules which, as a matter of fact, may be much more significant.

First: Keep your total calories down because overweight, more than fats — sugars and starches — are readily turned into cholesterol by your body supply. If you are of average weight, stay that way. If you are a little underside or, heaven forbid, fat, start reducing. There's really not much point in worrying about all this cholesterol speculation to weight normal. The purpose of all this cholesterol control diet is to protect your arteries. Being fat may do as much damage — or even do more damage than the mere cholesterol figure. Let's face facts.

Second: It has been observed among seemingly healthy adults that the cholesterol level declines for those who start getting regular exercise. Get it all around and expect diet to do for you what exercise ought to be doing.

I repeat, as I have said in previous columns, the cholesterol picture is by no means settled. Low cholesterol diets may prove to be important, but it is equally possible that other factors may be just as important or even much more so in protecting your arteries — such as exercise and keeping your weight correct.

If I sound a bit testy about this, it is because I am. People who fuss and fret about cholesterol in their food but don't do the things we already know to be important are beginning to problem into little more than a food fad.

Personally, I think the evidence points to cholesterol being of some significance, but it is

THE PACKSACK

By GREGORY CLARK

Some businesses and industries spend hundreds of thousands of dollars a year on high class advertising and then hire some old crock with a truck and delivery drivers to knock them down for thousands of dollars worth of advertising. In one morning I encountered three instances in Belleville of ridiculously rude and inconsiderate drivers were infuriating not only me but everyone with whom they passed or cut in on or obstructed.

The first was down town, when the delivery car of a fashionable store, a beauty, emblazoned with the name of the firm, came to the end of a line of us, halted for a red intersection, crept along with barely any room between us and the curb, and then robbit-jumped ahead of the leading car so narrowly that we all had to hump on our brakes when the lead car made the sudden stop required. Even the passers-by took a dim view of that delivery car, and the name on it.

On the suburbia, a delivery truck, of a big department store spread across an intersection, raising the hair of thirty or forty other drivers. Out on the highway, giant breweries' trailer truck, with a roar like a lion, broke out of line to pass a stretch of car, and will had to screech to the shoulder when it suddenly had to get back in line.

The advertising department of promising business should be in charge of the selection of driving personnel.

Let's Try This

Glasgow Herald

An explanatory probe is planned to see if anything will grow on Mars. If there's nothing there now, we can send up a rocket load of crab grass, which grows anywhere.

SCOTT'S SCRAP BOOK

By R. J. SCOTT

STOCK QUOTATIONS

TORONTO (CP) — Canadian ers edit 1.14 at 109.47. Gold. Oil stole the show in the opening hour of trading on the stock market today.

A takeover bid by Shell Investments Ltd., announced last night, sparked furious trading in Canadian Oil, as the stock leaped to 56¾—a record price—before easing to 53¾, ahead 6¼ points. The stock churned through more than 40,000 shares.

The Shell bid amounted to about $52.50 a share. Power Corporation, biggest shareholder in Canadian, jumped four points to 70.

Canadian Oil, however, was not the only issue to show unusual action. Canadian Husky climbed 1⅝ to 7⅝ on extra heavy volume. Dominion Bridge dropped to a 1962 low of 16 before reviving to 16½, off 1½.

Industrials were generally stronger, with fractional gains going 4¼ Walker - Gooderham. Aluminium, Imperial Oil, Massey-Ferguson and Shawinigan.

On the exchange index, industrials gained 2.22 to 536.66, base metals .84 at 177.27 and western oils 1.14 at 109.47. Golds dipped .25 to 91.77. By 11 a.m. volume was 691,000 shares compared with 619,000 at the same time Tuesday.

Among base metals, International Nickel rose ¼ and Falconbridge ⅛, United Keno Hill gained ⅛ to 10¼—equal to its 1962 high —despite trading ex-dividend.

Western oils saw Calgary and Edmonton advance ⅛ and Great Plains Development ½. while Husky Oil fell ⅛.

Canadia n Oil featured the market Tuesday.

On a turnover topping 120,000 shares, the stock climbed to a record 48¾ before settling at 47½, ahead 3½. Power Corporation, largest Canadian Oil shareholder, rose to a 1962 high of 66¼, closing at 66 for a substantial gain.

Fractional gains were widespread across the industrial board.

International Nickel paced base metals, up ¼ to 43¼, which began last week with announcements of a fourth-quarter dividend cutback. The stock advanced 1½ to 60½.

TORONTO STOCKS

(Stock Quotations Furnished by Barclay & Crawford)

56 Bridge Street East

Members Toronto Stock Exchange

Belleville Office—Dial WO 8-5581

H. P. Wills, manager

INDUSTRIALS	MINES AND OILS
Abitibi 43¾	Assoc. Arcadia Nickel 29½
Alberta Distilleries 235	Atlantic Coast Copper 106
Alberta Gas Trunk 27¾	Beth Copper 135
Algoma Steel 40⅝	Central Explo 555
Aluminum 22½	Campbell Chibs 335
Atlas Steel 34¼	Cdn. Export Gas 90
Bank of Montreal 56¼	Cdn. Husky Oil 6
Bank of Nova Scotia 64	Cochen. Willans Gold 455
BC Telephone 46¾	Cons. Discovery 105
Bell Telephone 48½	Cons. Halliwell 1.30
Brazilian Trac. 290	Conwest Exp. 360
British American Oil 29½	Craigmont 17
B.C. Forest Prod. 11¾	Denison 10½
Canada Cement 33	Devon Palmer 53
Cdn. Imp. B. of Com. 56½	Dome Mines 28½
Cdn. Breweries 9	East Malartic 237
Cdn. British Alum. A 10	East Sullivan 175
Cdn. Oil 53	Faraday 166
Canadian Tire 38	Falconbridge 48½
Cdn. Pacific Rlwy. 21⅞	Frobisher 12
Cockshutt Dev. 18½	Geco 23¼
Cons. M. and S. 19¾	Gunnar Mines 795
Cons. Paper 36¾	Giant Yellowknife 11⅛
Consumers Gas 17⅜	Hollinger 19
Corby's "A" 16¼	Home Oil "A" 11
Dominion Foundries 52	Hudson Bay M. and S. 48¼
Dominion Steel 8⅝	Hudson Bay Oil 16½
Dominion Stores 12	Kerr Addison 675
Dominion Tar 14⅝	Labrador 19
Ford (U.S.) 44½	Lake Dufault 400
Ford "A" 143	Lake Shore 265
Gatineau 27¾	Lake Asamera 66
General Dynamics 23	Martimm 31
General Motors 57	Midcon 25
Great Lakes Paper 16⅛	Murray 10
Harding Carpets 14	North Coldstream 45
Imperial Oil 43⅛	Dickenson 425
Industrial Acceptance 21⅝	New Hosco 78
International Nickel 60¾	New Mylamaque 21
Interprovincial Pipe. 75	Nickel Min. and Smelt. 43
Jockey Club Ltd. 290	Northern Canada 220
Lake Cot. Portland 280	Noranda 39¾
Lakeland Gas 210	Normetal 285
Loblaw Cos. "B" 77¼	Northgate 473
Massey Ferguson 11	Opemiska 505
MacMillan B. and P. 18½	Pacific Petrol 13¾
Monarch Foods 7	Preston Mines 640
Moore Corporation 44¾	Prospect Airways 56
Page Hershey Tubes 18	Provo Gas 148
Royal Bank of Canada 70¾	Quemont 940
Russel Industries 16	Rio Algom 10
Shawi'gan W. and P. 24½	Rix 32
Seagrams 40¼	Rockwin 14
Simpson's Ltd. 27½	Royalite Oil 14¾
Steel of Canada 16⅝	Sherritt Gordon 305
Toronto-Dom. Bank 55½	Silver Miller 31
Traders Finance 31½	Sherritt Gordon 305
Trans. Canada Pipe 20	Silver Miller 31
Trans. Mt. Pipe 14	Steep Rock 460
Union Gas 18¼	Sylvanite 104
Victoria and Grey 53	Teck Hughes 160
Westeel Prod. 14½	Tombill 71
Walkers 50¾	Triad 140
	United Asbestos 445
	United Keno Hill 10¾
	United Oils 133
	Zenmac 30

DOLLAR RATE

MONTREAL (CP)—The U.S. dollar was at a premium of 7-32-32 per cent in terms of Canadian funds, the Bank of Montreal reported near noon today. Tuesday's noon rate was 7-32-31.

Pound sterling stood at $3.01 9-16, unchanged.

Canada May Pay For Indian Atomic Plant

OTTAWA (CP) — India's Finance Minister Morarji R. Desai said Tuesday the Canadian government is considering a loan or grant of $32,000,000 to help India start building a Canadian-designed nuclear plant for production of electricity.

If the aid is forthcoming, he told a press conference, India would be able to start building the plant during its current five-year economic plan instead of waiting until after 1966.

Mr. Desai indicated the power plant was one of several items discussed with Canadian ministers and officials during his two-day visit here on his way home from World Bank meetings in Washington.

The $32,000,000 would cover the foreign exchange cost of the plant to be built in Rajasthan, in northern India. He estimated the total cost at around $100,000,000.

TORONTO LIVESTOCK

TORONTO (CP) — Trading was active with prices remaining steady on the basis of advance of all classes and grades of slaughter cattle at the Ontario Stock Yards Wednesday today.

Veal calf, hog and lamb prices were unchanged today.

Slaughter cattle 2,724: Choice steers 29-30; goods 28-28; medium 27-27.50; common 26-26.50; good heifers 24-25; choice 26.50-27.50; goods 25-26.50 common 17-20; choice fed yearlings 28-30; good fed yearlings 25-27.50; good cows 18-19 with extra to 19.50; mediums 17-18; common 15-16.50; canners and cutters 13-15.50; choice bulls 29-30; good bulls 19-20; common and medium bulls 15-18.50.

Replacement cattle 600: Good light stockers 25-28; commons and medium 21-24.

Calves: 354: Choice vealers 30-34; goods 27-29; medium 24-27; commons 19-22; boners 14-18.

Hogs 404: Grade A 32.00-32.85.

Sheep and lambs 287: Good handyweight lambs 20-22 per hundredweight; bucks 318 per hundredweight; good heavy lambs 25 per hundredweight; sheep 3-10.

PRODUCE MARKET.

TORONTO (CP) — Churning cream and butter print prices were reported unchanged today.

The egg market was firm with offerings inadequate for a fair demand.

Country dealers are quoted by the federal department of agriculture as paying graded eggs, delivered Toronto, for one cases: A large 30; A medium 36; A small 36; B and C grades not marked.

JUSTICE

(Continued From Page 1)

the commissioner said.

"That's your prerogative," McDermott shrugged.

McDermott said he had never advanced anything like $50,000 over some years to Gardiner, as that grandbaby suggested in an earlier secret session—and said the total would be closer to $5,000.

Like Feeley, he admitted to having a major piece only of three now-defunct operations—the big and prosperous Centre Road Club at nearby Sodom, on which closed this year, and the long-gone Flintab and Riverdale crapsh.ooting clubs in Toronto.

He denied an allegation that he and Feeley had provided police protection at the Riverdale Club for a fee and said that when former Riverside operator Dominic Simone recently came to him for $6,000 or $7,000 to get out of the country rather than go before the commission, he told Simone he would "give him carfare to go and put on his exhibition" at the inquiry.

Simone has not yet testified but has been examined by commission officials and, from the trend of McDermott - Feeley questioning, evidently has claimed that the pair fell down in pr.viding "security" with the result that the club folded after a successful raid.

McDermott was still under examination when the hearing adjourned until today and he rejoined his partner in the Don Jail here, where they await the outcome of an appeal from a conviction last March on a charge of conspiring to obtain gambling raid information from police.

Though fresh from the cells, the portly bald McDermott was dapper in a conservative checked grey suit and matching tie as he talked of gambling, the law, he is a noted curbstone lawyer, the Canadian heritage every citizen has a fundamental right to gamble, his philosophy if gambling is your business, don't gamble; his mining business, he and Feeley face $25,000 stock fraud charges.

"Everybody," he advised the commissioner at one point, "has different ideas of right or wrong. Don't you?"

Mr. Justice Roach, a member of the Ontario Court of Appeal, just looked back frostily.

Feeley for the most part entered his denials of major wrongdoing smoothly and concisely but exploded into volubility when he got on the subject of present Police Chief W. Jack Shrubb of Peterborough, former OPP anti-gambling squad corporal, and OPP Const. George Scott his two other accusers before the commission, and former Const. Robert J. Wright, convicted with him, of Feeley.

His version was that Wright and Scott had badgered him with telephone offers of tipoff information in 1960 but he had merely told Cookeville Club policitor Louis Herman of Toronto and followed his advice to "jolly them along."

He said it was his opinion at the time that the pair had been "brainwashed" about graft and corruption—a view crystallized by Cookeville Club and would go to any lengths to get the club's charter cancelled. He accused Shrubb of planting the "graft and corruption" idea.

"They have brought they were doing the job they were sent out for—a 'cloak-and-dagger investigation," he said.

"I never needed police information and didn't get it," said McDermott, who declared all the information Shrubb said he needed was a club charter and a very strong door.

The Cookeville charter was cancelled after he and Feeley pleaded guilty this year to gaming house charges, McDermott said Tuesday they pleaded guilty because they thought they could not get an impartial jury after more than a year of publicity over the conspiracy charges.

McDermott's claim that great numbers of other gambling clubs exist came when he denied—as Feeley had done previously—planning with the OPP organization had to a successful raid on the old Rameo Club at Niagara Falls, Ont.

He said he had been bothered by competition from other clubs. Back in the liberal days of the 1930s, Ontario had lots of clubs and they thrived, and 30-34 police worked under a current Conservative regime.

"Clubs sprung all over the country—have them," McDermott said. The Chinese community had "lots".

SAYS NO CONNECTION

Besides disclaiming any connection with a rival of the Rameo Club, Canterbury Realties in Township—McDermott also denied any connection with the Tiadale at Peterborough and the Parkdale at St. Catharines, all of which have been described as under the Feeley-McDermott tentacles in cob degree or another.

Like his partner, McDermott was questioned through the curious any long list of police, law enforcement officers and politicians' names, showing any illicit hookups with one and all.

The only influence he might have tried to bring to bear on any of them, he explained, was that of "due process of law," Road Club at nearby Sodom, which closed this year, and the long-gone Flintab and Riverdale crapsh.ooting clubs in Toronto.

He denied an allegation that he and Feeley had provided police protection at the Riverdale Club for a fee and said that when former Riverside operator Dominic Simone recently came to him for $6,000 or $7,000 to get out of the country rather than go before the commission, he told Simone he would "give him carfare to go and put on his exhibition" at the inquiry.

Simone has not yet testified but has been examined by commission officials and, from the trend of McDermott - Feeley questioning, evidently has claimed that the pair fell down in pr.viding "security" with the result that the club folded after a successful raid.

McDermott was still under examination when the hearing adjourned until today and he rejoined his partner in the Don Jail here, where they await the outcome of an appeal from a conviction last March on a charge of conspiring to obtain gambling raid information from police.

Though fresh from the cells, the portly bald McDermott was dapper in a conservative checked grey suit and matching tie as he talked of gambling, the law, he is a noted curbstone lawyer, the Canadian heritage every citizen has a fundamental right to gamble, his philosophy if gambling is your business, don't gamble; his mining business, he and Feeley face $25,000 stock fraud charges.

"Everybody," he advised the commissioner at one point, "has different ideas of right or wrong. Don't you?"

Mr. Justice Roach, a member of the Ontario Court of Appeal, just looked back frostily.

Feeley for the most part entered his denials of major wrongdoing smoothly and concisely but exploded into volubility when he got on the subject of present Police Chief W. Jack Shrubb of Peterborough, former OPP anti-gambling squad corporal, and OPP Const. George Scott his two other accusers before the commission, and former Const. Robert J. Wright, convicted with him, of Feeley.

His version was that Wright and Scott had badgered him with telephone offers of tipoff information in 1960 but he had merely told Cookeville Club policitor Louis Herman of Toronto and followed his advice to "jolly them along."

He said it was his opinion at the time that the pair had been "brainwashed" about graft and corruption—a view crystallized by Cookeville Club and would go to any lengths to get the club's charter cancelled. He accused Shrubb of planting the "graft and corruption" idea.

"They have brought they were doing the job they were sent out for—a 'cloak-and-dagger investigation," he said.

"I never needed police information and didn't get it," said McDermott, who declared all the information Shrubb said he needed was a club charter and a very strong door.

The Cookeville charter was cancelled after he and Feeley pleaded guilty this year to gaming house charges, McDermott said Tuesday they pleaded guilty because they thought they could not get an impartial jury after more than a year of publicity over the conspiracy charges.

McDermott's claim that great numbers of other gambling clubs exist came when he denied—as Feeley had done previously—planning with the OPP organization had to a successful raid on the old Rameo Club at Niagara Falls, Ont.

He said he had been bothered by competition from other clubs. Back in the liberal days of the 1930s, Ontario had lots of clubs and they thrived, and 30-34 police worked under a current Conservative regime.

"Clubs sprung all over the country—have them," McDermott said. The Chinese community had "lots".

SAYS NO CONNECTION

Besides disclaiming any connection with a rival of the Rameo Club, Canterbury Realties in Township—McDermott also denied any connection with the Tiadale at Peterborough and the Parkdale at St. Catharines, all of which have been described as under the Feeley-McDermott tentacles in cob degree or another.

Like his partner, McDermott was questioned through the curious any long list of police, law enforcement officers and politicians' names, showing any illicit hookups with one and all.

The only influence he might have tried to bring to bear on any of them, he explained, was that of "due process of law."

Specifically, he had never been in a business venture jointly with the late mines minister James Maloney — mentioned frequently in earlier evidence as an associate of the gambling pair — and Mr. Maloney had never obtained any stock in Feeley - McDermott companies.

He never knew OPP Insp. Allan Stringer of Peterborough, who had denied tipoff suggestions, and he had only one brief meeting with OPP Commissioner James Bartlett, who also has denied reports of payoffs.

RECEPTION CHILLY

McDermott said he had been "embarrassed" at a chilly reception from Bartlett when Feeley took him along in an attempt to get the OPP official to use influence to get the gamblers a service station licence on Highway 400.

Bartlett has told the commission that $1,000 turned up in a flowerpot at his home after the meeting and he sent it to Feeley by gambling intermediaries.

McDermott denied Tuesday—as Feeley has — any knowledge of the $1,000.

Like Feeley again, he knew nothing of reports relayed to the commission that he had —that Deputy Attorney-General W. B. Common had been on the underworld payroll. The deputy has denied it.

McDermott followed the example of his partner, too, in expressing regret that a couple of jailed gamblers are not around now to explain points of interest to the commission.

Leo Finnigan, Curly Gardiner's partner in the Roseland Club, who died recently, could have cleared up a couple of questions suggesting, on their face, that McDermott had more than an academic interest in the Roseland.

McDermott had paid the lawyers for the club's defence, but said it was out of money. that Finnigan had given him to hold after the club's collapse. Some $5,000 or $7,000 of this fund had been used to pay off a mortgage on Finnigan's home. Finnigan wanted the balance given to the widow, he payer because he didn't want his partner to know he had the money and also figured Gardiner was more likely to repay McDermott.

McDermott also denied evidence by two lawyers before the commission concerning the role he played in the unsuccessful Finnigan-Gardiner defence.

His present counsel, Walton Rose of Toronto, has testified he believed it was McDermott who set up a meeting between Rose and Sol Jack Hatch of the OPP at Windsor — now head of the anti-gambling squad — at which if Hatch was buying anti-Rosel.and testimony out of a "slush fund."

"He believes wrong — he made a mistake — about me," the gambler said.

Lawyer Harold Humphrey had described McDermott as "master of ceremonies" at a Detroit meeting at which strategy including that included Detroit gambling boss Billy Giacalone, but McDermott observed that "Dave had quite a vivid imagination" and denied part of it.

"I don't know how he Giacalone happened to sit in," McDermott said drily.

According to earlier testimony, Detroit underworld interests owned a large slice of the Rosoland operation.

REPUTATIONS BANDIED

Another dead gambler brought in Tuesday was Sam Silverstein of Niagara Falls, whom McDermott said gave him and Feeley the use of a supposedly secret subscriber Toronto telephone number, whose records were subsequently uncovered by the OPP.

McDermott said some of the calls found on the records, which doubtedly could be explained by Gimzie, whom he also tickled as the principal of Niagara Falls arena gambling clubs hitherto believed to be under McDermott — Feeley control.

McDermott came to the defence of a Toronto lawyer and beauty Port Credit — John Grunin, 47, who for several years ago as head of the anti-gambling squad after accumulating $500,000 in what the officer called legitimate savings.

McDermott described Cronin, another suspected tipoff as a "clean-hearted" and dedicated".

"When he pinched you, you knew you were pinched," the gambler said. "He's the only one who ever pinched Cookeville".

OSD Teachers Taken On Tour of the City

Teachers from the Ontario School for the Deaf went on a get-acquainted tour of the city yesterday, taking in various points of interest and winding up with a tour of the Northern Electric plant.

The tour was arranged by Earl Dickenson, personnel manager of the Belleville Chamber of Commerce.

Bill McKay, announcer of the popular "Country Junction" show on CJBQ, is a popular attraction on Front St., Belleville, as he broadcasts his show from the front window of Rolf's camera shop, while the CJBQ studios are being renovated.

Banners outside Rolf's camera store, on Front St., Belleville, discreetly hint that radio station CJBQ is operating from the store, while its Victoria Ave. studios are being renovated. The radio on a stand outside the store provides onlookers with the shows, as they are being broadcast from inside.

People Who Work in Glass Houses Just Have to Expect Spectators

Radio station CJBQ's temporary studio in the window of Rolf's camera store, operated Monday, Tuesday and Wednesday of this week, is attracting crowds to the store, but is also providing some problems. Most of the people who come are to be watched by the announcers, have to buy cameras, records, or films, or are on tap during broadcasting tours. Sometimes the regular customers find themselves crowded.

The radio operation is complete with a telepye machine, connected through the station to a news bureau in Toronto, record players, and the staff required to run the studio. An intercommunication system connects the staff at the store with the staff at the radio station, on Victoria Ave.

The downtown merchants are taking advantage of the event with special bulletins and sales. At Rolf's, free records are being given away during the evenings, and free refreshments are on tap during broadcasting hours.

RECORD CROP

MEXICO CITY (AP) — The National Sugar Producers Association says Mexico's 1962 record sugar crop will total a record 1,600,000 tons.

1902—1962

BARCLAY & CRAWFORD

Serving Investors for 60 years

Partners

JOHN KNOX CRAWFORD
W. CHRISTIE BARCLAY J. K. L. CRAWFORD
RICHARD PAYNTER ARTHUR C. DRYSDALE
JOHN V. BAIRD J. D. L. SURGEY

Sesistician *Bond Department*
JOHN M. McNIVEN ARTHUR C. DRYSDALE

Office Manager
H. B. RICHARDSON

Assistant Office Managers
MRS. E. M. LONG GRANT L. WHITEHEAD

Branch Managers

Peterborough	Belleville
JOHN V. BAIRD	H. P. WILLS
Oshawa	Kingston
D. R. ARMSTRONG	G. M. CUNNINGTON

Customer's Men

J. W. ALLAN	J. A. LEWIS
R. A. MACKLAND	M. W. MacDOWELL
A. G. BUOTT	C. W. MEYER
W. G. FOSTER	G. W. MOLYNEAUX
S. C. HAAS	J. P. MURPHY
C. G. JOHNSTON	MISS M. SOLTZ
	E. A. WILLIAMS

BARCLAY & CRAWFORD

Members of the Toronto Stock Exchange

The Investment Dealers' Association of Canada

Facilities to execute orders on all leading Exchanges

38 KING STREET W. TORONTO PHONE: EM. 6-9073

BELLEVILLE • KINGSTON • OSHAWA • PETERBOROUGH

71F

Joseph Berglas Named Rabbi Of Synagogue

The Sons of Jacob Congregation in Belleville Ont. has announced the appointment of Rabbi Joseph Berglas as Rabbi and Hebrew Teacher. Rabbi Berglas comes here after a rich and rewarding career.

Rabbi Joseph Berglas was born in Krakow, Poland, where he received his Rabbinical Seminary. He also attended a theological rabbinical seminary in Brooklyn, New York where he renewed his license as a Rabbi. He attended the Hebrew Teachers Seminary in Montreal where he obtained a diploma as a Hebrew teacher. During the years in Canada he served for five years as Jewish education and has participated for five years in Hebrew Summer Seminars where he learned the new ways of teaching modern Hebrew. He was also active in congregational spiritual leading.

During World War II, he was attached to the British 8th Army. With it, he saw active service at Dunkirk, Africa, the Middle East, and Europe. During this period he visited the then Palestine. He was also in Norway for five years.

After returning to Poland at the conclusion of the war and finding no chance of his safety, Rabbi Berglas, together with his wife, Sylvia, settled in Australia, where he served as Rabbi, Cantor and Hebrew Teacher.

Rabbi Berglas is the possessor of a beautiful tenor voice trained under masters of music in Montreal and New York.

AUTOGLOCKENPOLYPHON

LONDON (CP)—Artist Bruce Angrave has bought an autoglockenpolyphon. His description of it is "an automatic polyphon with glockenspiel attachment." In fact, it is a Victorian juke box which changes its own steel records.

CIM

(Certificate of Industrial Management)

The Canadian Industrial Management Association

in carrying out their primary objective (Education in Industry) offers a four-year course in Industrial Management leading the successful student to a Certificate in Industrial Management and the designation C.I.M. This is an educational program carrying both Dominion and Provincial Charter and administered and supported by several universities.

The course is designed to give students a broad knowledge of management techniques and enable them to see in perspective the various major fields of responsibility in an industrial organization.

COURSE OUTLINE

Section I — Production Organization and Planning

This year covers the fundamental areas of the business enterprise and includes discussion on:

Business Systems — Planning and Procedures — Organization for Material Control — Planning Purchasing — Equipment Replacement — Industrial Statistics

Section II

(A) Industrial Engineering

A sound background, at an appreciation level, is given in:

Operating Analysis — Work Simplification — Work Measurement — Time Study — Pre-Determined Elemental Times — Work Sampling — Incentive Systems

(B) Labor Relations

Industrial Relations, Personnel Administration, Union Relations, Communications and Public Relations are covered in this section.

Section III

(A) Accounting and Finance

This section is designed to provide a fundamental appreciation of accounting procedures, both general and cost accounting, and budgeting are dealth with to enable the student to understand the function of accounting in industry.

(B) Marketing

This section includes discussion in Advertising, Market Analysis, Product Design, Manufacturing Planning and Public Relations.

Section IV — Administrative Practice and Policy

This section is conducted by using the "Case Study" technique, the cases used being on a post-graduate level. This section culminates the previous studies of the student and provides an environment in which they can learn much from the experience of other students and develop their own powers of self expression.

Enrollment

Enrollment is restricted to persons over 25 years holding a supervisory or staff position within industry. Further enquiries may be made to:

C.I.M. c/o Quinte Management Development Committee

250 Sidney Street — Belleville, Ontario

Lectures Begin Thursday Evening, September 27th — 7.00 - 9.00 p.m.
Held at BCI & VS, ROOM 111 — Applications will be received before lecture 7.00 p.m. Thursday evening.

College Hill Wedding Ring Club Enjoys Fine Meeting

The Wedding Ring Club of College Hill United Church began its fall season on Monday evening at the church hall with the president, Monty Moorcroft, presiding.

Boyd Moorcroft, secretary, read the previous meeting report and June Gray gave an encouraging treasurer's report, while Evelyn McIlquham, convener of the June strawberry social, reported a substantial profit.

The hockey team committee did not present a report as they had not sufficiently discussed the project, but will report at a later date, if possible.

Plans were started for entertaining the elderly residents at the County Home. It was suggested that each group provide a number for the program, while the men will provide several numbers.

Several volunteers were also heard and the project should be a good endeavor on behalf of the group.

NAME CARDS

The secretary stated that if name cards were left with him he would attend to the distribution of same at each meeting of same at each members' identification.

Some discussion on a sick call committee and flower gifts also took place, but decision was held over until a later date.

The president stated the United Church Married Couples Club fall rally would be held at Tweed on November 25th, this year and that he would provide more data when they were sent to him.

Social activities for the Club were discussed by the social conveners, John and Millie Townsend. A suggestion box will be prominently placed at each meeting where members may place all and any ideas for the activities suggested, and they will be reviewed by the conveners and accepted or rejected by the Club at future meetings. All suggestions must be signed by the couples placing them.

A rule was also passed for all meetings to begin at 8.15 sharp and be closed at 10.30 p.m. Also a motion regarding lunches was made by a member which was accepted.

DEVOTIONAL PERIOD

Leaders of group 1, Carman Sine and Doris Sine, were in charge of the devotional period and of the evening's entertainment. Doris opened the devotional and Millie Townsend read the Scripture on the "Good Shepherd." Don Dafoe led in prayer for all, especially for the married couples and their families. Carman Sine gave the theme, under the title, "Brothers All." He told about a missionary, James Stuart, a Scottish farmer, who had left his furrows when he felt he must teach others in Africa.

The missionary had many setbacks and disappointments but managed to provide beauty and education for a school in an otherwise barren section of land. He became the "Great White Father" to many tribes and Africans and helped them to become worthy followers of the Good Shepherd. "All of these," said the speaker, "are brothers, no matter what the color of the skin, or features, all are brothers."

BIBLE STUDY

The Bible study was conducted by the leader, Carman Sine, which showed much thought given to the topic, and the teachings of Jesus. "What do we expect from Him? What He can do for us, remembering as He said, "that we must love our neighbor as our self, and find indeed that God is love."

The program was presented with John "Mitch" Townsend, hilariously attired as the famous TV leader, complete with moustache and beard, with the club's own "Liberace", Bill McIlquham, at the piano. A sing-along-with-John evening was much enjoyed by the group.

The men entertained the ladies with "I'm Forever Blowing Bubbles," with a lone male having a penalty request solo. The women sang "Let Me Call You Sweetheart," and several of the old and not-so-old numbers were enjoyed by all.

PIE RELAY

A pie plate relay race provided some excitement, the winning team being that of June Gray and Lewis McMullin, as leaders.

Bill Lott was the winner of the memory test game.

Appreciation of the group was extended to Evelyn McIlquham for this part of the evening's entertainment.

Refreshments were served by Group 4 in buffet style, and a hearty social hour enjoyed.

Many thanks are due for the relaxing and entertaining evening to Group 1, tendered by the Wedding Ring Club.

H-S Council To Present 3-Part Course

A Home and School in Action—three part course will be presented by Belleville and District Home and School Council at Bayview School, Dundas Street East, just east of Farley Avenue, Belleville, on September 27th — "The Why" on October 4th—"The What" and on October 11th "The How."

The course is for presidents, vice-presidents, future presidents and all who require leadership training skills. All the sessions will begin 7.30 to 10 p.m. at the same location.

On September 27th, Mrs. Robert Jones will be chairman with guest speaker, Mrs. L. Courtice, past area vice-president of Ontario Federation, with the topic "The Real Purpose of Home and School and Organization."

On October 4, the topic will be "Administration and Policies," presented by Mr. Don Maddocks, community programs branch, Department of Education, by film and discussion groups. The chairman will be Mrs. B. Stenson.

On October 11, "Programming," the chairman will be Mrs. A. J. Fort, assisted by Area "C" vice-president, Mrs. A. R. Gariepy, of Peterborough.

At all sessions there will be an excellent display of publications of benefit.

In all associations there is a great need for trained leaders, and it is the purpose of this course to try to do just that so it could be of help to many who are not only workers in Home and School and all are invited to be present, participate and profit on all or any of these three dates.

VON Gives June, July August Report

The opening fall meeting of the Victorian Order of Nurses was held recently at the YMCA with Mr. Frank Follwell in the chair.

The secretary, Miss I. Burnside, read the minutes of the previous meeting, which were adopted. The treasurer's report followed, given by Mr. K. Mc-Donald.

Mr. Follwell stated that he had received pledge cards from the United Appeal to enable board members to donate through the board. The donation should be indicated on the card by September 30. Everyone was urged to support the efforts of the United Appeal.

Miss Dorothy Conner advised the board that she had attended a publicity meeting of the United Appeal, at which she had heard particulars of the forthcoming parade to be held on September 29. The Victorian Order of Nurses will endeavor to have their three cars in this parade. Miss Conner also stated that the campaign begins on October 1 and each agency is to handle its own publicity. A rally to be held on September 26 should be attended.

NURSE'S REPORT

Miss D. Connor, head nurse, presented her report for the months of June, July and August. A total of 164 patients were under V.O.N. care. The nurses made a total of 1,261 home visits. Seventy-seven percent of the visits were nursing care visits to medical and surgical patients, the chronically ill and the aged. The remaining 23 percent of the visits was for nursing care and health instruction to mothers and babies. In June, a total of five half-days were spent in special activities, which consisted of two half-days at Douglas Allan School, and three half-days at Canniton-Centreville School.

Support the V.O.N. by supporting the United Appeal.

A $25 scholarship will again be awarded by the chapter to a BCI girl leaving Grade 12 to continue her education.

Mrs. Dorothy Whitman, chairman of the Service Committee, read a letter from the Cystic Fibrosis Society of Kingston and area, asking for a contribution to this Society. It was decided that when possible a donation be made to this organization.

Refreshments were served by the co-hostesses bringing the evening to a close.

Gamma Mu To Give $25 Award

On Tuesday evening Gamma Mu Sorority held its first cultural program of the year. Mrs. Doreen Greer presented an interesting and thought-provoking talk on "Happiness." This talk was followed by a discussion period with all the members actively taking part.

The meeting was held at the home of Miss Elizabeth Black. Mrs. Allaneen Murray and Mrs. Helen Woodland acted as cohostesses for the evening.

During the business meeting Mrs. Robin Jeffrey, president of Gamma Mu, announced that

SPEAKING OF MANNERS

BY PATRICIA LEWIS

PLEASURES AND PITFALLS OF THE THEATRE

The theatre take on added drama in the fall.

The brisk air makes it more bearable to stand in line to buy tickets. Then there's the added stimulation when theatre night rolls around following seats in a fashionably dressed audience and waiting for the curtain to rise amid murmurs of expectation and subdued excitement.

Finally, the curtain goes up and the great moment arrives — along with a battalion of thoughtless theatregoers who come in late and cause those around them to lose all sense of the expedition as the tardy ones find, and get settled in their seats.

Although curtain time is clearly posted in newspapers and on tickets, many playgoers still insist on arriving after the first act starts in the mistaken notion that they'll miss any crush at the doors. Some producers have tried in the past to retaliate by refusing to seat late arrivals until after the first act. It was a good try, but some die-hards still prefer to arrive in their own good time — instead of at a time that is for the good of all.

When going to the theatre, it's just common courtesy to arrive before curtain time so that the seat-banging and program-rattling will be over before the play starts. Ticket-holders whose seats are well in the middle of the aisle have even more of an obligation to be on time, so they won't force others to rise while the action is going on and obstruct the view of those behind.

Another good reason for being punctual is to have enough time to remove wraps and get them properly settled. A woman may wiggle out of her coat and gather it neatly around her, but it shouldn't be allowed to flap over on others in adjoining seats, nor should the collar be allowed to drift onto the lap of the spectator in back. Getting settled takes a few minutes of manoeuvring. It can be a nerve-wracking few minutes for other spectators when done during the all-important first scene.

If a woman wears a hat other than a tiny theatre hat that doesn't cut off a view of the stage, it's considerate to remove it before anyone has to make a special request. During the days of the high-and-wide haleds, with its severely-leased fullness, many theatregoers were tempted to ask exponents of the style to remove their heads as well. Now that coiffures have settled back into a more relaxed contour, playgoing should be a little more relaxed, as well.

Aside from arriving early, playgoers can show considerate-ation for those onstage and off in several other ways. Talking — and even whispering — carries far in a silent house. Discussion of the play and the acting should be confined to the outer lobby, during intermissions.

Waving and greeting friends is also taboo within the darkened confines of a theatre. Coughing and sneezing, of course, are spur-of-the-moment distractions beyond the control of even the most dedicated drama-lover. If an attack is prolonged, though, a nasty retreat to the rear of the theatre until it subsides might very well save the play for those on both sides of the footlights.

BCIVS H-S To Hold School Day Schedule

On Monday evening, October 1st in the auditorium of BCIVS the Home and School Association invites parents of the school to a program of "A Parent's Eyeview of a Regular School Day Schedule."

Beginning with assembly in the auditorium and then proceeding, for five minute periods with the students' teachers, just as your student does on his Wednesday time-table. The purpose is not to have interviews with teachers, but rather, the teacher will explain the courses taught and a few pertinent facts about activities in the particular subject.

Lunch hour will be observed half-way through by parents going to the cafeteria for coffee, then proceeding on with the afternoon scheduled subjects, this covering the full time-table for Wednesdays.

This should be of interest to all parents and they are urged to avail themselves of this excellent opportunity to become acquainted with the teachers.

Since this will involve the whole teaching staff it is hoped the Home and School Executive, whole heartedly and come out to support them and the Home and School Association and meet with your fellow parents.

The executive of BCIVS Home and School Association extends a special invitation to all parents of grades 9 and 10 to avail themselves of this chance to acquaint themselves with the school and its teachers.

It is essential for parents to bring along a copy of their student's Wednesday time - table and to be sure to know his grade such as 9A or 9B, C, D, to be present in the right room.

U.C.W. Meetings

WOOLER U.C.W.

WOOLER — The September meeting of Unit 2 of the Wooler United Church Women was held on the evening of September 18th in the church basement.

The president, Mrs. J. Paisam, opened the meeting with a verse of Scripture taken from the 34th Psalm.

"Faith" was the theme for the worship led by Mrs. William McColl assisted by Mrs. J. Dorland.

Mrs. J. MacCallum introduced the new study book, "The Word and the Way," with an interesting review of the chapters.

The October meeting will be held at the home of Mrs. W. McColl.

Following the business, lunch was served by Mrs. R. Putnam and the ladies enjoyed a social hour.

Club Activities

C. A. MEETING

FRANKFORD — Frankford Full Gospel Tabernacle C.A.'s held their meeting on the evening, September 21st. The president, Keith Hekn, opened the service.

Miss Joanne Sheppard sang, "Standing Somewhere in the Shadows".

The film strip, "The Rich Young Ruler" was shown with vice-president Connie Wood doing the narration.

A questionnaire and discussion of problems pertaining to youth of today followed.

The service was closed in prayer by Mr. Len Reilly.

Wire Preservers

Slightly salted chrysanthemums may last indefinitely with commercial Wet It Into Fix & with a stiff brush, then vacuum it out.

In Belleville . . .

SEE PHILIPS TELEVISION

AT

David's

312 FRONT STREET

COLLECTION DAY, THURSDAY

HI-POCKETS

I ALWAYS HAD A TENFENCY TO PAY MY NEWSPAPER-BOY

PHILIPS

takes the time to build the best

PHILIPS

This new 1963 Philips TV will still be working by the time he is
(Monitron Control is the reason why)

His first job is a long way off. Yet you can be sure that when the day arrives and he's off to work, your Philips MONITRON Control TV set will be working too. What's the reason behind this dependable service? A new TV discovery.

Philips electronic experts decided to do something about a common household fault that often results in premature failure of the picture tube and other expensive TV parts. This common fault is power surge. To lick this problem, our experts developed the

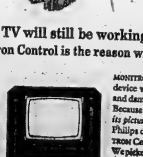

MONITRON, a small but incredibly sensitive electronic device which prevents these power surges reaching and damaging the expensive parts of your Philips set. Because of this added protection Philips has *increased its picture tube warranty to 2 full years.* Your nearby Philips dealer will be glad to show you Philips MONITRON Control TV . . . and you'll be glad to meet him. We picked him for his courtesy, his integrity, his ability, and his willingness to provide responsible "Follow-Through" service. See your Philips dealer today.

PHILIPS APPLIANCES LTD. - HOME ENTERTAINMENT PRODUCTS DIVISION

NOW WITH TWO YEAR PICTURE TUBE WARRANTY

See The New 1963 PHILIPS TV's

AT

Cherney's

FURNITURE WORLD

BELLEVILLE PLAZA

Vanessa

FASHION SHOES

SPECIALISTS IN BACK TO COLLEGE SHOES

Shoes *Going... going... going, on and off the campus. Shoes from Vanessa have a lot of fashion power, plus plenty of fit and comfort. Come choose yours.*

Flats 5.99 — Jets 6.99

Widths AA and B. Sizes 4 to 10

Canvas and corduroy running shoes

Made in Canada - 2.99

Satisfaction guaranteed or money refunded

Vanessa

FASHION SHOES

— ONE LOCATION ONLY —

218 FRONT ST. — Downtown Belleville WO 8-8338

"Air Conditioned for Your Shopping Comfort".

SOCIAL and PERSONAL

ENGAGEMENT NOTICE

Mr. and Mrs. Charles Carr, Frankford, R.R. No. 3 wish to announce the engagement of their youngest daughter, Isobel Reta, to Mr. William John Mudd, son of Mr. and Mrs. Robert Downey of Crookston. Marriage to take place on Saturday, October 20th, 1962 at 3 o'clock in Scott's United Church, Frankford, Ont.

* * *

Mrs. Alex McCurdy, of Stirville General Hospital, is a patient in the Belleville General Hospital.

* * *

CHRISTENING RITE

Mr. and Mrs. George Moorcroft of Hazzards; Mr. and Mrs. Raymond Gunsolus and offlderen of Belleville; Mr. and Mrs. Grant Richardson, Miss Shirley Francis and Mr. Eugene Burrell of Stirling, were Sunday guests of Mr. and Mrs. Meighen Rodgers, of Scarborough, on the occasion of the christening of Darlene Nancy Anne, infant daughter of Mr. and Mrs. Meighen Rodgers.

Mr. Eugene Burrell and Miss Shirley Francis acted as godparents and Mr. and Mrs. Grant Richardson rendered two beautiful duets, "Once A Little Baby", and Gentle Jesus, Meek and Mild", during the service.

All partook of a turkey dinner in the evening at the home of Mrs. Nancy Rodgers, Highland Creek.

XI Beta Zeta Plans Future Activities

The opening meeting of Xi Beta Zeta Chapter, Beta Sigma Phi, was held recently at the home of Mrs. R. Hinchey, and plans discussed regarding the activities for the 1962-63 season.

Mrs. House was hostess at the second meeting when Dr. Joan Bronskill gave a most interesting talk on "The Origin of Life," illustrating her topic with a time lapse movie on embryology.

An open discussion was held at the end of the program and Dr. Bronskill answered all questions, displaying a thorough knowledge of her subject. Dr. Bronskill will shortly be transferred, temporarily, to London, Ontario, and the good wishes of the members go with her.

Refreshments were served by Mrs. House, terminating a most pleasant evening.

* * *

SLOW MOVEMENT

KITCHENER, Ont. (CP)—The latest dance craze in Europe, especially Italy, is the Madison, says European singing idol Vico Torriano. Here for a one-night appearance, the 42-year-old Swiss-born singer said the dance is "like a slow twist."

Seneglese Guide Wanted To Buy Pretty Montreal Student for His Wife

By JANET KASK

MONTREAL (CP) — "How much is that woman? I would like to buy her for a wife," said the Senegalese guide when he met Michele Jodoin.

"I don't know if he was joking or not," laughed the attractive young Montrealer, who has returned to Canada from a year of studying in Senegal, French West Africa. "Most Africans are quite well informed now about the customs of whites."

Michele, 23-year-old student of geography and graduate of the University of Montreal, was the only Canadian studying at the university of Dakar and the first Canadian to win a scholarship from the French government to study in Senegal. She was doing research for her master's thesis on economic geography in an underdeveloped country.

"Senegal is a country where students have a soft life," said the brown-eyed scholar. "Most are guaranteed scholarships, because who haven't got them can live and study for 500 a month."

MAMBO AND SAMBA

She was particularly struck by the heavy - going life there. "The young people danced and danced. They seemed to spend all their spare time doing the mambo, the samba and the cha-cha-cha."

But the modern, bustling city of Dakar indicated that the people of the new republic were doing other things besides dancing. Senegal is at an interesting stage in economic development. Michele explained, because it is breaking away from a "mono - economy" based on the export of peanuts and their by - products. The Senegalese were striving to diversify their economy.

Now they want to look somewhere else for industry other than France and peanuts," she said.

She toured Ghana and Nigeria during her summer holidays to ge material. Once in Ghana she visited an all-Afric can hotel where the staff was so surprised to see a white woman they stood at attention and called her "sir."

Not many women are attending the University of Dakar, she said. Consequently African male students often married French girls because African girls with the equivalent education were rare.

MARRIAGE PROBLEM

One of the biggest social problems in Senegal now was that of young African girls who

NOT FOR SALE

A Senegalese guide offered to buy Michele Jodoin for a wife while she was studying in Senegal, French West Africa. Michele, 23-year-old University of Montreal student, studied at the university of Dakar as the first Canadian to win a French government scholarship to study in Senegal. She says she doesn't know whether the guide was serious in his offer or not.—(CP Photo)

did not want to marry because most eligible bachelors with steady income were "old men." Many of them went to cities and became prostitutes for this reason.

Michele rode camels, tasted monkey and snake meat, and rode through jungles and deserts in trucks in her travels through Africa. But what she misses most about the dark continent is the heat. "I'm happiest when the temperature is 100 degrees," she said. The natives were amazed when she came out at noon to play tenhis, when they were sleeping to escape the heat.

She enjoyed her stay in Africa so much that she hopes to return some day—to work. She wants to specialize in regional planning in an underdeveloped country.

This year she will complete her master's degree in Canada with the help of a Quebec Government grant.

WESTGATE PHARMACY

Open Daily 'til 10 p.m.

WO 2-2652

FREE MOTOR DELIVERY

WEDDINGS

PHILLIPS—JAQUES

ST. OLA—Mr. and Mrs. Kennard Carman Phillips are honeymooning in Vermont, and the New England States following their wedding on September 15th, at Marlboro United Church. When they return they will reside at Brantford, Ont.

Peau de soie fashioned the floor - length gown which gracefully swept to a chapel train. A gathered pouff with two large self flowers accented the back of the bouffant skirt.

The bride was given in marriage by her father.

Mr. and Mrs. Albert Jacques of 94 Strathcona Avenue, are parents of the bride, the former Miss Betty Joyce Jacques. The bridegroom is a son of Mr. and Mrs. Oscar Phillips of Steenburg, Ont.

The Rev. Morris Sellars solemnized the afternoon rites.

Wearing identical street length, rust colored frocks, styled with bell skirts, were the maid of honor, Miss Kaye Park, and bridesmaids Miss Ola Phillips and Miss Faye Catherwood.

The bridegroom was attended by Mr. J. Phillips as best man, and Mr. Douglas Hudgins and Mr. Ben Carrol. Mr. Tommy Catherwood, of Brantford, and Mr. Clyde VanAllen of Belleville, were ushers.

For the reception at Holel Kerby guests were received by the bride's mother, wearing a mink trimmed beige sheath dress. The bridesmother chose a brown sheath frock.

A black double knit suit with white pillbox feather hat, red shoes and a corsage of red roses was the bride's going away ensemble.

Showers were given by Mrs. Douglas Nolan, Mrs. Kenneth Moore and Miss Velma Carrol, also a personal shower by Mrs. Ted Catherwood and Miss Faye Catherwood. The administrative staff at the Brantford General Hospital presented a gift to the bride. Mrs. Ken Moore entertained at the rehearsal party.

The couple returned to St. Ola on Friday where a reception dance was given by the bridegroom's parents at St. Ola Orange hall.

Many lovely gifts were received and the happy couple returned to Brantford on Saturday.

FOST — BIRD

MARMORA—A pretty autumn wedding was solemnized on Saturday, September 16th, 1962, in Marmora Free Methodist Church, when Carolyn Joan Bird, graduate nurse, daughter of Mr. and Mrs. Carl Bird, of Marmora Township, was united in marriage to Vello Fost, son of Mr. and Mrs. Hendrik Fost, of Toronto.

The Rev. P. O. Miller, recently retired minister of the Marmora Free Methodist charge performed the ceremony.

Mrs. Harry Mawer played the traditional wedding music and the soloist was Edna Healey, singing "The Wedding Prayer," preceding the ceremony, and "Because," during the signing of the register.

Given in marriage by her father, the bride was lovely in her floor-length gown of white peau de sole fashioned with fitted bodice with long pointed sleeves. The high neckline and skirt were enhanced with medallions of opalescent sequins and pearls.

A tiara of seed pearls and rhinestones held her finger-tip veil of silk illusion net, and she carried a cascade bouquet of red roses and maidenhair fern.

The maid of honor was the bride's sister, Miss Audrey Bird, and bridesmaids were Misses Beverley Bourne, and Rosemary Brook. All three were identically dressed in powder blue organza over taffeta featuring boleros full skirts and wide cummerbunds. They wore headdresses of roses to match their gowns, white shoes and gloves and carried bouquets of pink carnations.

Mr. Anthony Lee attended the bridegroom and the ushers were Messrs. Morley Chard and William Gosling.

A reception was held at the bride's parents' home where the guests were received by Mrs. Bird, who wore teal blue crepe with rose accessories. The groom's mother was in powder blue brocaded taffeta. Both wore corsages of white carnations.

For their wedding trip to Quebec City, the bride chose a sheath dress in robin blue with a jacket featuring three-quarter length sleeves with brown accessories and corsage of white carnations.

On their return, they will reside at 30A Laurie Avenue, Scarborough, Ontario.

R.M.T. Hear Talk on CJBQ Radio Station

The regular meeting of the Registered Music Teachers Association was held at the home of Mrs. G. S. Martin, 33 Southview. The president, Sister Mary Avila, was in the chair.

During the business portion of the meeting, the minutes of the annual meeting were read and the annual treasurer's report given.

Sister Mary Avila introduced the guest speaker, Mr. Frank Murray, manager of radio station CJBQ, in his interesting talk about the radio station, he touched on subjects such as programming, and program structure, P.M. broadcasting, the responsibility and participation of the staff and future plans for radio station CJBQ's broadcasting.

Beginning in October CJBQ will have a basic affiliation with the Canadian Broadcasting Corporation and will be carrying such programs as CBC "Wednesday Night," National Hockey and CBC "Stage".

Mr. Murray was thanked for his interesting talk by Miss Woodard, after which there was an open discussion regarding the "Scholarship Series," a radio program and piano students which was introduced by Mr. Murray, not only for the encouragement of young pianists, but also to discover exceptionally talented students.

A social hour followed the meeting, during which time there was a draw for an L.P. record, which was donated by Mr. Murray and won by Mrs. G. H. Reonie.

Sister Mary Avila thanked the hostess for a lovely lunch and an enjoyable evening.

MANY HOME-OWNERS

Of the $404,000 households in Canada, more than two-thirds own their own homes.

Product Development, yeast cloods by packing a four-loaf wide block of yeast under each leg of heavery equipment, to make it safe.

Mr. and Mrs. Ellis Wood Celebrate Silver Wedding Anniversary

CAMPBELLFORD — Mr. and Mrs. Ellis Wood of 362 Grand Road, Campbellford, held a reception in the Senior Citizens' rooms on Saturday on the occasion of their 25th wedding anniversary.

Ellis Wood and the former Mary Druesdale were married at Christ Church, Havelock, on September, 30th, 1937, by the Rev. R. E. Lemon, who now resides in Toronto. Mrs. Wood is the daughter of the late Morris Druesdale and Ellis is the son of Mrs. and the late Mr. Robert Wood. They have two sons, Richard at home, and Raymond of Toronto.

Approximately 125 friends and relatives called during the afternoon and evening including the Mayor and Mrs. F. M. Rutherford.

Many gifts and messages of congratulation were received and Mrs. Wood's niece, Doreen Druesdale, presided them with a bouquet of red and white carnations.

A social evening of cards and dancing was enjoyed with Willie Montambeault, of Toronto, acting as master of ceremonies.

Guests were present from Watertown, N.Y.; Kingston; Frankford; Belleville; Actinolite; Havelock; Peterborough; Lakefield; Norham; Warkworth and Toronto.

Mr. and Mrs. Ellis Wood have lived at their present home in Campbellford for the past 20 years and are well known in the community. They are both active in lodge work. Mrs. Wood being a member of the L.O.L. Warkworth, the Chrystal Chapter of Havelock, County Lodge No. 5 of East Peterborough and the Rebekah Lodge of Campbellford. Mr. Wood is a member of the L.O.L. Warkworth, the Men's L.O.L. No. 526 of Campbellford and the Black Prycepkoy of Havelock.

NURSERY SCHOOLS

Nursery schools for pre-school age children in Britain include a mid-day meal and afternoon rest.

1. SHOP-EASY LABEL

Variety names are right at the top of the label to speed selection . . . save precious shopping time.

2. QUICK-TWIST CAP

A quick ¼ turn and the jar is open. Another ¼ turn recaps the jar to refrigerate any unused portion.

3. WIDE-TOP JAR

Makes it extra-easy to spoon out baby's food . . . right down to the last bit in the bottom of the jar

convenience plus...*variety*

Gerber offers over 100 strained and Junior foods to teach baby the delights of many different foods . . . provide the many different nutrients he needs. By serving a wide variety of Gerber Baby Foods throughout babyhood, you pave the way for future good eating habits. All are prepared by specialists to preserve the utmost in nutritive values . . . the ultimate in quality.

Babies are our business...our only business!

Gerber BABY FOODS
MARIARA PELLS, CANADA

THE BEST *is always the best bargain*

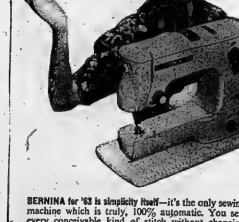

BERNINA for '63 is simplicity itself—it's the only sewing machine which is truly, 100% automatic. You sew every conceivable kind of stitch without changing disks or dials! Sew on buttons, make buttonholes in 10 seconds.

BERNINA is jam-proof. Even for the beginner, caught thread is a thing of the past.

BERNINA is precision. The automatic tension control adjusts itself to produce perfect stitches for any weight of fabric!

BERNINA is beauty. There's an exciting choice of striking console, cabinet and table models from which to choose.

Test-see the world's best sewing machine—**BERNINA.**

BERNINA *models start at $109. Lifetime guarantee bond.*

BERNINA

FOR THE BUDGET CONSCIOUS WOMAN . . .

We have excellent values in wool double knit and cotton double knit suits and dresses. ½ sizes and full sizes.

Price range $12.95 to $44.95

Dresses in silk prints, crepes and wool flannel — all in half-and full sizes.

Price range $9.95 - $24.95

FOR THE CAREER GIRL

A wonderful selection of skirts in sheaths and pleats in pure wool, plain and plaid.

Price range $8.95 - $12.95

Top your fall skirt with a colorful pure silk printed blouse in glowing autumn colors.

Price $5.75

Visit our sweater and slack bar. We have a fine selection of slacks in wool, corduroy and elasticized slims in a wide range of colors and plaids.

Price range $6.95 - $13.95

"The Friendly Place to Shop . . . We Welcome You to Come in and Visit Us.

Marg Ets Ladies Wear

199 FRONT ST., BELLEVILLE ONT.

Cross-Canada Survey

Canadian Women Adopt Double Knits, Light Souffle Wools, Luxurious Tweeds

By PATRICIA RUSAK
Canadian Press Staff Writer

Casual, conservative and covered up is the way fashionable Canadian women will look in the coming fall and winter months.

A Cross - Canada Survey by The Canadian Press indicates that women have adopted the free-loading but closely-cut allsweater as emphasized again this season by fashion-setters in Paris and New York.

And, as in international salons, Canadian women have turned from the customary frantic search for unusual designs to a concern for quality of fabric.

Tops in popularity are double knits, light souffle wools and luxurious tweeds.

Tweed will even be worn to cocktail parties, say fashion consultants at Robert Simpson Company. For example, a brown tweed suit worn with a scarf and large satchel bag during the day can be dressed up for evening with bronze patent leather shoes, a large pin and a bronze beaded bag.

FUR IS EVERYWHERE

Fur is flying high in Canadian fashion. It's being used for everything from hats to coat linings and trimmings on the new knee-high winter boots.

"It's the biggest fur trim season in 30 years," says Mrs. Mary Kosalle, Ottawa fashion expert. In the capital practically every major store has windows filled with fur-trimmed coats.

Women are "nuts" about fur, says Mrs. Claude Vancer, fashion co-ordinator of a Quebec City department store where about 80 per cent of the coats sold are fur-trimmed.

Mink, Canadian beaver, and Persian lamb are the most popular trims but fox, seal and many types of synthetic fur are also in demand.

Dresses and suits, as well as coats, will be trimmed with fur or will be worn with scarves, hoods or stoles for the covered-up or muffled look.

LEATHER FOR TRIM

Leather and suede are also popular trims, and in some centres suits made entirely of leather or suede are being shown.

Almost anything goes in millinery — berets, wide-brimmed cloches, bowlers, top hats, turbans, skullcaps, pillboxes. Hat materials include feathers, velvet and fur.

In Canadian show fashions there is a preference for lower, illusion or stacked heels for day time wear although high slim heels are still most popular in dance stiffes, such as Halifax and Vancouver.

Crescent, pointed and squared shoes vary in popularity from city to city. Crescent toes are most popular in Winnipeg. In Regina the triple-cordia toe is the fashion leader. Square toes are favored in Vancouver but have almost been completely rejected by women in St. John's, Nfld., and Halifax.

Color preferences vary. Red and black are popular in Halifax. Brown with related shades of gold, beige, bronze and rust are seen most often in St. John's, Ottawa, Toronto and Regina. In Quebec City dark brown and black are favorites with grey and red increasing in popularity.

COMBINE COLORS

Color combinations are catching on in Vancouver. Black will be combined most often with brown, and combinations of camel, grey, beige and brown will be available.

Some other regional preferences:

Toronto — Leather and suede trims on everything, with even suits and dresses made entirely of suede.

Ottawa — Simple sheath dresses for evening, especially in tight, fluffy red wool.

Quebec — Closely cut black wool dresses with simple lines.

Halifax—Lacy wool knits in dresses and suits.

THREE STYLES FOR FALL—Three of this year's fall and winter fashions exemplify the closely-cut silhouette adopted by women across Canada. The coat at left (by Davidow, New York) is of black-and-white diagonal 100 per cent wool, with a martingale belt. It's intended for wear with a matching A-line skirt and a berry red knit. Accessories for the cocktail dress (by Joseph of Montreal) (centre) is in sleek black suedalope, with a black velvet belt. Versatile wool tweed, a Canadian favorite this year, is used (by Oleg Cassini) in the raspberry novelty sheath at right, featuring a detachable stole that forms a shoulder cape and front panel. All three fashions are from the collection at Simpson's Ltd., Toronto. (CP Photo).

St. John's—Two piece double-knit dresses with full skirts.

Regina — Double-knit, three-piece ensembles.

Winnipeg—Closely fitted fur fronts.

Edmonton — Black coats trimmed with mink.

Vancouver — The military look, achieved by blue-green coloring in suits and coats.

ARREST NEGROES

SALISBURY (Reuters) — Southern Rhodesian police Tuesday pressed ahead with a mammoth security drive that has brought the arrest of 1,094 Negroes and the restriction of another 192 in the last six days. The drive was launched following the banning of the Zimbabwe African Peoples Union, the main Negro nationalist party in this self-governing British colony which has been hit by a new wave of anti-government violence.

U.C.W. Meetings

CANNIFTON U.C.W.

The regular monthly meeting of the United Church Women's Evening Group of Cannifton Church was held on September 24th in the church. The meeting opened by singing "Softly and Tenderly Jesus is Calling" followed by prayer led by Vera Mitchell, who welcomed the new members.

Gladys Brenton gave the treasurer's report and Joy Putman the card and flowers report and it was decided to have a variety table at the Afternoon Group's bazaar to be held in October.

Vera Mitchell gave the introduction to "The Word and the Way" and suggested that some of the groups might use it for their worship service at later meetings.

Doris Pound took roll call, with 20 present.

Ruth Boyce brought a birthday box, and suggested that those who had had a birthday recently put something in the box. She then gave each of the ladies, who had had a birthday a small gift.

The worship period opened with singing the first three verses of "Jesus Shall Reign".

Gladys Brenton read the Scripture and led in prayer and Dorothy Dawson took the study book and gave an interesting resume of the Book "On the Rim of East Asia".

Margaret Shorey led in prayer for these troubled people.

Dorothy Dawson showed a film "Beyond the Bell", which was greatly enjoyed.

Mrs. Mitchell thanked the group for their splendid program after which lunch was served and a social hour enjoyed.

Mother's Helper

WHEN THE WEATHER'S just right and there's sufficient space for a kite party, both you and your youngsters will enjoy it. Kites are inexpensive and easily assembled. Take along extra string, plenty of tail material, a picnic lunch or supper. A spare kite or two is good insurance against early disaster.

© 1962, New York Herald Tribune Inc.

RED & WHITE FOOD STORES

DOLLAR DAZZLERS

"Ideal for Roasting" Choice Juicy — Tender Young

LOIN 'O PORK Rib Portion lb. 53c Tenderloin lb. 63c

"Ideal for Stuffing" All Meat, No Waste (For Frying or Baking) CHOICE PORK TENDERLOIN lb. 99c

"For Pork at its Best" Extra Lean Meaty PORK SPARERIBS lb. 63c

For Economy Meals that Satisfy LEAN, MEATY PORK HOCKS lb. 25c

Jubilee Mild Seasoned PURE PORK Country Sausage 1-lb. Tray lb. 49c

BIRDS EYE MEAT PIES 3 Varieties — Save 18c 4/1.00

LIBBY'S—SAVE 17c 15-OZ. TINS Deep Brown Beans 6 for 1.00

SAVE 11c 14-OZ. TINS York Kernel Corn 6 for 1.00

PARAMOUNT FANCY, Save 18c ½ TINS QUALITY SALMON 2/1.00

RED AND WHITE — SAVE 7c JELLY POWDERS Pkg. 13/1.00

LIBBY'S FANCY—SAVE 12c 15-OZ. TINS FRUIT COCKTAIL 4/1.00

SAVE 23c 1-LB. GEM MARGARINE 5/1.00

EDDY'S WHITE or COLORED SAVE 16c WHITE SWAN TISSUE 8/1.00

Dr. Ballard's Champion, 2c off pack. Save 43c DOG FOOD 15-oz. 10/1.00

SAVE 6c PKG. 40c SALADA TEA BAGS 79c

POP-UP—SAVE 20c PKG. 400s KLEENEX TISSUE 4/1.00

—SUNSHINE FRESH PRODUCE—

Sweet Juicy New Crop ORANGES ..... 5-lb. poly bag 65c

Popeye's Favorite SPINACH ..... 10-oz. Cello Bag 2 for 33c

Fresh Ocean Spray Brand CRANBERRIES .... 1-lb. bag or pkg. 29c

Delicately Flavored BRUSSEL SPROUTS ..... qt. box 25c

DISCOUNT PRICES

ANACIN TABLETS Reg. 89c, 60s 69c

DRISTAN NASAL MIST Reg. 1.25 ..... 99c

DRISTAN TABLETS Reg. 1.25, 24 to pkg. 99c

RESDAN HAIR CONDITIONER Reg. 1.50 ..... 1.19

BUCKLEY'S RED & WHITE
113 VICTORIA AVE. DIAL WO 2-6122

SMART NEW FASHIONS! LOW-LOW PRICES!

ZELLER'S
RETAILERS TO THRIFTY CANADIANS

Shop the Convenient "Charge-It" Way! No Money Down

REG. VALUE $5.00
WONDERFUL BAG "BUY"
SAVINGS-PRICED—Hurry to choose your new season's handbag from this varied and roomy saving selection. Soft marshmallow and plastic calf. Saddle well pockets, some with zipper compartments. Beautifully lined. Black or brown.
3.97

ALLURE IN VELOURS
IMPORTED — Irresistible styles and colors to lighten and brighten Fall-&-Winter outfits . . . bonnets, pillboxes, profile bonnets — there are many to suit you. And the trimmings!—wispy veils, gleaming rhinestones.
5.99

"Charge-It" Pay only 1.25 per week. No Money Down
37.77

FUR-LIKE "PERSIANA" — Sizes 10 to 20. Mod gaily patterned and Thrift in this warm "go everywhere" jacket. Quilted, gaily trimmed with mink-like "Persiana". Well pockets, satiny lining. Wonderful Value!

So much "Dash" & "Quality" at such a Low-Low price!
29.99

SIZES 3 TO 12 — Warm, warm "Orion"-&-"Dynel" fur-like pile styled with a spice of zesty darting black, especially appealing. A winner in ermine white, honey beige, etc. An appealing price, too!

ZELLER'S - LIMITED 240 FRONT STREET BELLEVILLE WO 2-2343

DRY CLEANING
SHIRT LAUNDERING
BY
Woodland

MANUFACTURER'S CLEARANCE! VALUES UP TO $11.99!
SWEATERS BY "GRANDMERE"
SAVINGS TO 51%! — Sizes 34 to 42. Hurry for your share of this wonderful "Buy" — choose now from the profusion of famous-make "Grandmere" Sweaters and Cardigans that will see you "well on your way" to many smart outfits! Stock up for now and seasons ahead!
● "Orlons" ● "Banlons" ● Classics ● Fancies Buy Now and Save Plenty!
4.77 and 5.77

The Experts Say

National Ballet School Real Tough on Students

By PATRICIA RUSA K

TORONTO (CP)—Students at the National Ballet School have discovered that aspiring to become a prima ballerina is useless without aptitude for self-discipline and concentration.

Dancing requires total concentration because in every movement, arms, legs and eyes must be co-ordinated with the music and with other steps in a dance or exercise, says school principal Betty Oliphant.

Also students must discipline themselves to be able to handle each day a full academic curriculum, 1½ hours of ballet and extra classes in either history of art and ballet, modern dancing or Dalcroze eurythmics (a method of teaching music by movement).

The National Ballet School, a converted Doric - styled temple in downtown Toronto, is the only school in North America which offers a full academic curriculum from Grade 6 to Grade 12 with ballet instruction.

The disciplines learned through dancing are reflected in the student's academic work and study habits, says Mrs. Frank Hewurth, academic director of the school. "The school's best dancers are usually the best students.

"If the children fall behind in their studies, they have to miss their ballet lesson and there is no worse punishment than this."

MUST WATCH DIET

Students must watch their diets to keep their weight down, do daily warming up exercises, darn the toes of their ballet shoes every week, launder their practice clothes every night and above all "be punctual, thoughtful and considerate," says Miss Oliphant.

"Some day they may be dancing on stage with 24 other people and these things are important.

"And they are never allowed to give up. Even if their legs feel as though they are dropping off, they must finish their exercises."

Freedom in ballet comes only after an iron discipline during which technique becomes a part of a dancer, Miss Oliphant says. "And unless each movement is perfectly learned, a person will never become a good dancer."

Ballet should be taught as a science and can be dangerous if badly taught, Miss Oliphant says. "If the turned-out position of the legs from the hips; on which the five basic ballet positions are based, is not done correctly, cartilage trouble, thick toe joints and a curved back may result."

NOT TOO TALL

The ideal dancer should have a short body, long legs, a long neck, a good instep and would be about five feet, 4½ inches tall.

A girl should not be taller than five feet seven because it is difficult to get partners for tall girls. At present, only five of the school's 66 students, aged 10 to 17, are boys.

Each student's potential is assessed every year and students are taught to be aware of their limitations. "Although they are all aiming high, every one cannot be a swan queen so we try to teach them that dancing in itself can be a joy."

Not all of the students want to dance professionally. One girl hopes to work in stage designing and another would like to become a ballet critic.

And many students who have dramatic ability are channelled to play ballet character roles, Miss Oliphant says.

ANYTIME!

Phone

CENTRAL RADIO TAXI

WO 2-5353

for

Prompt, Efficient

Taxi Service ANYWHERE!

LESLIE'S Fine Shoes

OFFERS

THE SHOE WITH THE HAND-MOULDED SOLE

Red Carpet

"THESE ARE THE MOST FOOT PAMPERING SHOES THIS SIDE OF GOING BAREFOOT! THE REVOLUTIONARY HAND-MOULDED SOLE CRADLES YOUR FOOT GENTLY BUT FIRMLY IN LUXURIOUS CUSHIONED COMFORT WITH NO SEAMS OR STITCHES TO PINCH OR BIND.

COME IN AND SLIP ON A PAIR AND YOU'LL AGREE THAT YOUR FEET NEVER HAD IT SO COMFORTABLE.

THE SOLES ARE GUARANTEED TO OUTWEAR THE UPPERS . . . OR A NEW PAIR FREE!

$13.95

BROWN or BLACK

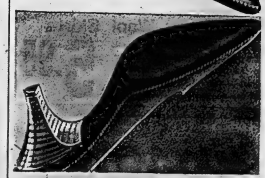

LESLIE'S SHOE STORE LTD.

"Better Shoes Properly Fitted Mean Better Value and Extra Comfort"

255 FRONT STREET WO 2-5359

WHAT WOULD YOU HAVE DONE?

One Day Last Week the President of a Famous Bedding Factory Walked Into Our Store and Offered Us The Most Irresistible Bedding Buy We've Seen in Years! Providing We Took Every Single Piece, His Entire Factory Stock of First Quality Bedding Could Be Bought For Just A Fraction of Its Normal Wholesale Cost! WHAT WOULD YOU HAVE DONE? We Just Couldn't Resist! We Intend To Clear Out Every Piece this Weekend.

1½ GUARANTEED GENUINE PRICE SALE

SATISFACTION GUARANTEED OR YOUR MONEY BACK

EASY TERMS

SEALY! RESTONIC! SPRINGWALL! AND OTHER FAMOUS BRANDS!

312 FRONT ST. David's

WO 8-5737 — BELLEVILLE

REGULAR 39.50

19.75

BETTER TUFTED TOP OR BUDGET SMOOTHTOP BEDDING

This mattress has been specially designed for those who want a softer sleeping surface. Insulated with springy sisal pads to prevent "coil feel", and padded with buoyant all-new layer felt. Covered with a long-wearing, extra-heavy striped cotton ticking. 4 ticking handles for easy handling. 4 ventilators keep interior fresh and airy. Matching box spring has heavy-gauge coils covered with sisal and padded with felt to provide firm support for mattress. Box spring has hardwood frame that is pre-drilled for bed legs.

Reg. 39.50

19.75

REGULAR 59.50

29.75

FAMOUS Restonic SMOOTHTOPS

Spring edged mattress or box spring — Never Before Offered At These Prices! 13½ gauge oil tempered springs—special heavy duty cover—extra heavy sisal pad—special firm construction—special white layer of felt—ventilated—turning handles — built-in comfort — All sizes. 5-year guarantee.

Reg. 59.50

29.75

Medium-Firmness! Rigid Borders. Choice of several Name Brands.

REGULAR 69.50

34.75

POSTURE-FIRM BEDDING

This button-free sleep set gives your body firm, level support and offers you many "plus" features at a remarkable low price. Thick white layer felt combined with special sisal pads and crown give extra protection against "coil feel". Covered in heavy quality woven rayon-cotton damask ticking to give long life. Vertical-stitched, pre-built border gives more resilience, prevents sagging edges. Button-free smooth-top style. 4 strong cord handles makes lifting easier. 8 ventilators make your mattress "air-fresh". Matching box spring is built to give you proper support. Frame is pre-drilled for 6 bed legs.

Reg. 69.50

34.75

REGULAR 89.50

44.75

CUSTOM MADE DEEP FIRM

308 COIL MATTRESSES OR BOX SPRINGS

Extra thick mattresses with sisal pad over 308 coil springs. Layers of white felt. FLEX-O-LOC pring locks. Irish linen top grade covers. Our very finest EXTRA-FIRM mattress, delivered in special plastic covers. Available in 39 inch, 48 inch and 54 inch. New edge support for rigid borders.

Reg. 89.50

44.75

Deluxe 39-inch Smooth Top Continental Beds with buttoned headboard. Reg. 89.50 ..... 59.50

HELPED PRISONERS — Mrs. Lajos Banfalvi, who smuggled food and medical supplies to Allied prisoners in Japanese concentration camps during the Second World War, checks honor roll of the Canadian Legion Branch at Kitchener, Ont., with secretary Harold Gellatly. Mrs. Banfalvi, now 49, posed as an Irish national while living in Hong Kong during the occupation and helped many prisoners escape. She now is living at Kitchener. (CP Photo)

Darling of Hong Kong Society Wants to Help

KITCHENER, Ont. (CP) — Mrs. Lajos Banfalvi, darling of Hong Kong society before the Second World War, during which she secretly aided Allied prisoners of war, has been trying to find "some way I can be useful . . . in this wonderful country" since she moved here recently.

Credited with saving the lives of hundreds of Canadians during the war, Mrs. Lajos—then Mrs. Ellen Field—was known as "the shadow" to about 10,000 prisoners interned by the Japanese in Hong Kong.

"The shadow" slipped silently about Hong Kong, smuggling food and medical supplies into the POW camps, where her father and husband also were interned.

For nearly four years, with help from a Hong Kong medical officer and a Japanese officer who was a Lutheran minister, she carried on her secret activities. She helped many escaped prisoners toward the "Rice Route" to Chunking.

Mrs. Banfalvi herself escaped confinement in a prison camp following Hong Kong's surrender by burning her passport and claiming to be Irish (only Allied nationals were interned).

Before the war broke out, Ellen Field, wife of a British ship engineer, and their three daughters enjoyed the pampered life of the British colony.

Her first reaction to Japanese bombing of Hong Kong was outrage: "Like most Europeans in the Far East, I had always thought of the Japanese as an inoffensive, obsequious race. It was not easy to accept the idea that they might dare invade a British colony."

FLEES HONG KONG

After the Allies surrendered in Hong Kong, they were despised by the Japanese who insulted, beat and starved them in the camps, she said. Some 90 per cent of the prisoners died.

Just before Japan surrendered in 1945, she learned that the Japanese had discovered her activities and so fled with her daughters to the Portuguese colony of Macao.

After she was reunited with her husband and father a few days later, the family moved to San Francisco for four years, and then back to Hong Kong.

In 1950, Ellen wrote the story of her four war years, Twilight in Hong Kong, which is displayed next to Churchill's memoirs in London's Imperial War Museum.

A few weeks ago, the 49-year-old grandmother married Hungarian-born Lajos Banfalvi and moved to Kitchener. Her husband works as a precision tool maker in nearby New Hamburg. Now she is looking for a job.

HEAVY SCHEDULE

The National Ballet of Canada has toured more than 100 centres in Canada and the United States in a little over 10 years.

Public Schools H-S Opens Fall Season

MARMORA — The Marmora Home and School Association of the public schools, held its first meeting of the fall term on Wednesday evening when a banquet was tendered the graduating class of 23 students, in St. Andrew's Upper Room.

Mr. Vaughan Glover presented them with diplomas and ladies of the Home and School pinned on each a corsage or boutonniere.

Following the banquet they were addressed by Mr. George Waldrum, who later spoke to the Home and School meeting on "Child Delinquency."

He was introduced by Mr. V. Glover and Mrs. J. R. Barker voiced the appreciation of the assembly. The new president of H-S, Mrs. Allan Wells, presided throughout the evening.

Dollar Days Special

AT

MAHER'S SHOE STORES

LADIES' and CHILDREN'S

SLIPPERS

Ladies: Sizes 4 to 9
Children: Sizes 6 to 3. Special..... **99c**

PEARLS

- ONE STRAND
- TWO STRANDS
- THREE STRANDS
- FOUR STRANDS
- FIVE STRANDS
- GRADUATED
- CHOKERS
- BABY PEARLS

Super Value Your Choice - only 87c

STROUD'S Gift Shop

AT THE 4 CORNERS

"CLIMAX DAYS" THURS., FRI., SAT.

LIPSON'S FALL SALE

BARGAIN

Hurry In — Still a good CHOICE LEFT!

Men's Suede Jackets (subs.)

Substandards of regular $15.88 line . . . and flaws are very slight . . . Rich, velvety suede leathers in brown, green or tan . . . sizes 36 to 44. Full zipper front . . . two pockets. Sale Priced **9.99**

Men's Laminated Windbreakers

Popular windbreaker style . . . light as a feather, nylon and foam laminate . . . with quilted lining. Full zipper closure . . . two handy pockets. Sizes 36 to 46. Smart shades. Special **12.88**

Men's Sturdy 9-oz. Jeans

Big, burly garments . . . full cut from a strong 9-oz. Sanforized denim. Hammer strap . . . rule pocket etc., triple stitched . . . heavy duty zipper fly. Sizes 30 to 44. Fall bargain, pair ..... **2.59** 2 prs. $3.00

Men's Colorful Sports Shirts

Of excellent quality combed cotton . . . that launders so well. In colorful plaid and allover patterns . . . with long sleeve, neat sports collar. Big color choice. S-M-L. Each, only **2.98**

Boys' Nylon Duffle Coats

Warmth without weight . . . in these nylon duffle coats . . . and they're designed with detachable hood. Button and zipper closure . . . storm cuffs. Blue or Olive Green . . . Canadian made. Sizes 8 to 18. Special **9.88**

Boys' Smart Sports Shirts

Of washable rayon spun fabric . . . in a wide choice of colorful plaids. Full cut . . . neat fitting . . . with two-way collar, long sleeves. Sizes 8 to 16 years. Special **1.98**

Boys' Lined Corduroy Jeans

Sturdy, finewale corduroys that wash like a charm . . . winterized with cotton flannel. Equipped with zipper fly, half elastic waist . . . strong loops and double knee. Sizes 7 to 14. Special pr. **3.98**

Girls' Lined Corduroy Slims

In colorful allover patterns . . . trim and slim . . . with warm cotton lining. Half elastic waist . . . side zipper . . . guaranteed washable. Sizes 7 to 14 years . . . choice of colors Pair **2.98**

Girls' Lined Ski Pants

Warm as toast quilted linings . . . in red, blue, brown or green gabardine. Featured with double knees . . . shoulder straps . . . half elastic waist. Sizes 7 to 14. Pair **3.98**

Kiddies' Ski Jackets

Of weather-wise nylons . . . sleek, warm, water repellent. Quilted lined . . . with button and zipper closure . . . detachable hood, storm cuffs. In green, grey or brown. Sizes 4 to 6x. Featured at **7.88**

Girls' Quilted Lined Coats

Designed in the latest modes for the 7 to 12 year old . . . from luxury quality woollens . . . gored back style, loose fitting . . . with quilted lining . . . fur fabric collar. Blue, red or green. Only.. **15.88**

Special! Women's Capri Pants

In colorful Italian plaids . . . 95% wool, 5% nylon . . . soft, warm, good looking . . . in a big color choice. Styled with side closure . . . and concealed pocket. Sizes 12 to 18. Big value, pair **2.88**

Misses' Bulky Knit Cardigans

In regular, round neck collar style with ¾ length sleeves. 100% super soft, easy-care orlon . . . in white and colors. Fancy jumbo stitch . . . button front. S-M-L **5.95**

Misses' ¾ Kar Coats

Popular ¾ length . . . of soft, velvety suedines . . . . In rich Fall colors. Easy fitting, warmth without weight . . . quilted linings. Yoke back style . . . novel stitchings. Sizes 10 to 20. Each .. **24.50**

Repeat of A sell-out!

"Arctic" 70"x90" Blankets

Substandards of famous Ibex line Another big shipment . . . of famous "Arctic" Flannelette blankets substandards of famous Ibex fine . . . for just $4.66 pair! The other shipment sold like "hotcakes" . . . don't miss out on the savings this time! 70"x90" size— creamy white with colored end stripes. Flaws are very slight! Pair **4.66**

Women's Smart Wool Skirts

Wrap-around, pleated all 'round or in smooth fitting straight cut. A diversified assortment . . . in finely textured woollens . . . in black, grey and colors. Clever button trims. Sizes 10 to 44. Special **5.95**

Lipson's STORES LIMITED (1958)

"WHERE FASHION COSTS LESS"

New Fruit Breads

by Mary Moore

The atmosphere in our kitchen was holidayish when we were baking this batch of fruit bread. I think we were glad to get away from typewriters because it turned warm so we were working in shorts which we thought had been put away for next summer.

I have three fruit breads for you and I do not know which one is best. They are all good. They are all different from those you have been making recently.

These keep and freeze well.

ORANGE BREAD

½ lb to ¾ cup orange rind, grated and shredded (see below), (about 4 large oranges), 1½ cups granulated sugar, cup water, 3 tablespoons butter or margarine, 1¼ cups orange juice (see below) 2 eggs, well beaten, 4 cups sifted all-purpose flour, 4 teaspoons baking powder, ½ teaspoon baking soda, 1 teaspoon salt.

Wash oranges and dry them. Grate rind on grater of 2 cd them. Shred rind on ¾" shredder from the other 2 oranges. Combine sugar and water; add grated and shredded rind; stir over heat until sugar is dissolved; cook slowly 5 minutes. (The peel and syrup should measure about 1¼ cups.) Remove from heat. Add butter or margarine; stir until melted. Cut oranges, from which you have grated and shedded rind, in halves and squeeze out juice. You should have 1¼ cups. Add orange juice and beaten eggs to syrup mixture. Sift and measure into mixing bowl flour, baking powder, baking soda and salt. Add orange mixture and mix just enough to moisten ingredients. (Batter will be quite little bit lumpy.) Turn into a wax-paper-lined and greased 9 x 5 x 3" loaf pan (standard size). Bake at 325 deg. Fahr. for 1 hour and 10 minutes. Turn out on rack to cool.

See tomorrow for Fruit and Nut Loaf and Orange Molasses Bread.

Star of Bolshoi Ballet Happily Married Woman

By JOY MILLER

NEW YORK (AP)—She's the star of the Bolshoi Ballet and audiences go wild over her.

Her private life makes her just as happy. Married to a talented young composer for five years, she can't imagine what could make them quarrel.

What's there, left for her to wish for?

Maya Plisetskaya fluttered her hands and replied promptly through an interpreter:

She wants to dance Giselle, considered the Hamlet of the ballet.

And she wants something new, something that's never been performed before, created for her.

Undoubtedly the first will happen in time: and why can't her husband, Rodin Schedrin, bring about the second?

"My husband can write excellent music, but I cannot find a Libretto."

She smiled toward the far corner of the room where her husband sat.

NOT PARTNERS

She explained their happy relationship: "If he were a partner, for instance, there would always be something, such as, he didn't hold me up properly. This way, he composes and I dance, we compliment each other."

They're together most of the time. In Russia he's with her in the theatre or at their home outside Moscow. Here in New York, where the ballet company appeared before starting a cross-country tour, the couple can be found most late afternoons sitting unnoticed in their hotel bar, sharing a beer.

But if the ballerina were to need more company, she has plenty of family around. Her two brothers are dancers in the company and her uncle is the famous choreographer and ballet master Asaf Messerer. She comes from a well-known theatrical family and her mother a motion picture actress, is still active in Moscow.

Maya Plisetskya, who's been dancing since she was nine, dazzles audiences with regal beauty, incredible grace and dramatic intensity. But away from the stage she has a placid, well-scrubbed look that belies out her reputation for being one of the most even-tempered in the business.

Although she's in her mid 30s and is witty in her native language, she looked for all the world like a good-natured young girl who might find the big girls' table full for her.

Then Plisetskaya the great artist began to talk:

"After a Highly emotional performance I don't come out of the theatre. I leave me alone on the stage forever. I lose a part of myself each time."

Before a ballet she goes through the whole performance in her head while she's resting in bed.

"After an important performance I can't sleep until it starts again. Again and again I see the ballet in my brain and I can't sleep until it works itself out of my system."

Belleville F.W.T.O. Holds Dinner Meet

On Tuesday evening, the Belleville branch of the Federation of Women Teachers of Ontario, held the first dinner meeting of the current season, with 90 members in attendance.

The assembly gathered together under the presidency of Mrs. Irene Phillips, to welcome new members into the group. Elected staff representatives from each school in the city introduced newcomers to F.W.T.A.O. A hearty welcome was extended to all.

The president offered greetings to a number of retired teachers who were present using how listening it was to see them at Federation meetings.

Entertainment after dinner, in the form of delightful songs, rendered by Mrs Margaret Hillis (accompanied by Mrs C. Neale) was appreciated by the gathering.

A short business meeting followed, with discussion centring around the coming season's activities. Election of Mrs. H. Calnan as first vice-president and Mrs. J. Sine second vice-president followed, after which adjournment of the meeting was called.

HOUSEHOLD CARE

Addition of acids or bathroom cleansers to bleaches may release harmful fumes.

Opening Soon!

THE

Flower Bowl

AND

Gift Shop

Specializing In: Plastic Flower Arrangements —Plastic Plants — Driftwood and Gifts.

10 Victoria Ave. Opposite CJBQ

College Costume

By VERA WINSTON

Here's a three-piece outfit designed for college campus use.

The wreakit and short, pleated skirt are of beige, green and black plaided woolen. The cummerbund is black.

The shirt is of white Dacron and has an ascot tie collar.

High knee socks or long dark hose are generally worn with this type skirt, which is well above the knees.

U.C.W. Meetings

SCOTT'S U.C.W.

6TH SIDNEY — Twelve members and one visitor met at the home of Mrs. Earl Dafoe for the September meeting on Thursday evening of Scott's U.C.W. The president, Mrs. Carman Frost in the chair. The topic was "The Standards of Conduct in Business", with the Scripture reading from Matthew 5.

Roll call showed that seven calls had been made and 10 cards sent.

Mrs. M. Sine took as her bases for Bible Study, Nehemiah 4 — the responsibility of the laymen of the church. A lively discussion followed.

Mrs. D. Doolittle had charge of the study book, re "New Canadians". A story was read by Mrs. Cameron Sine. There was a discussion as to what the attitude of a church is, and what it should be with regard to the new Canadians and Canada's immigration laws.

An auction sale was held (small articles brought by the members) and lunch was served by the hostess.

MUST BE BILINGUAL

SHERBROOKE, Que. (CP) —Future presidents of the National Federation of Canadian University students must be bilingual, the group's annual meeting ruled Tuesday. The student group adopted a resolution affirming respect for Canada's two official languages.

THE FAMILY COUNCIL

Ilse B. — Our debts are too nerve-wracking and he's taking on more.

Louis B. — She's too full or her Old World thinking. We won't be arrested.

• • •

Ilse B. — Louis was stationed with the Army in Germany and that's where I met him. I was born and raised in Berlin and, believe it or not, I wish I were back there now. I married Louis six years ago and ever since then I can't hold my head up high because we owe so much money to everybody. Nothing is fully paid for, nothing is really and truly ours. I don't need all the luxuries he keeps ordering. I don't mind hard work. Every German housewife does washing, ironing, dishes. I didn't ask for all the machines. I can manage without TV, without hi-fi, and without a swimming pool to boot, but Louis wants me to have whatever the neighbors have. He holds two jobs, buys anything he sees on time, and then leaves me at home to wait for bill collectors.

I want to get rid of things we can't afford and live sensibly.

• • •

Louis B. — My wife just can't get it through her head that in this country it's all right to pay for things a little at a time. She was brought up to believe that you must have every dollar saved up in an old sock or somewhere before you can go shopping, and that you must pay for it before you can use it. She doesn't realize that buying on time is no crime and that she should relax and enjoy the comforts we have.

Nothing has ever had to be repossessed yet, although I admit we've had some close calls. My regular job is in a gas station, but I work part-time in a radio shop and when things get tight I help out at a parking lot weekends. Does she think I want her to be the only woman still scrubbing things on a washboard? How about my pride? And I'll work my head off to make sure those vans never come to haul things away!

• • •

The Council: The vans may not come. Louis, but the taxi may — the taxi, that is, which whisks Ilse to Idlewild and the airplane back home, where women use brooms and men are solvent.

The problem here is Louis' wobbly ego. He must measure up to the neighbors in ways that show, he must prove himself to them, at all costs. And what costs! Naturally we ask why. For the answer, we and Louis — need a psychologist, if possible — must go way back to learn how his need for attention, distinction and acclaim became so insatiable. Understanding his early lacks and deprivations, Louis can perhaps be helped to make up for them in less hysterical, less dangerous ways.

Desperate for the approval of his neighbors, Louis is paying too high a price. Ironically, he is probably not even gaining what he's after, acceptance and, possibly, envy. Among his perceptive peers, he may well be the object of pity for his frenzied race with the bill collectors.

Most important, he may be losing Ilse, which will make his investment in material things a bet on the wrong number! His sense of values is as twisted as a pretzel. Instead of holding down two and three jobs to pay for wall-to-wall carpeting and a power lawn mower, he'd be wise to live within the yield of one job and spend more time at home with his wife. We surmise that, in addition to the nagging indebtedness, Ilse is grieving over the long hours of work it makes necessary keeping Louis away from the home. And when he's in it he's probably so exhausted he's no companion at all.

BEAUTIFUL WHITE *Coro* NECKLACES

$2.00 VALUE

$1.00

WITH EVERY PURCHASE OF $5.00 OR OVER

COLES JEWELLERS

"Watch Repairing A Specialty"

BELLEVILLE PLAZA

DIAL WO 8-8257

(Advertisement)

When NOT To Get Married

"Why did they let me date so early? Why was my mother so concerned I be popular? Why weren't we more frank about sex in my youth?" A 23 year old wife with a young husband and 3 children asks these questions in October's Reader's Digest. If you are the mother of a teenage daughter, be sure to read this article. It may prevent untold misery later. Get your copy of Reader's Digest today . . . 39 articles of lasting interest.

P-O-R-T-A-B-L-E

OIL HEATERS AND COOKERS

VALOR BALL OF FIRE!

NO PIPE, NO SMOKE, NO ODOR

NO WICKS TO TRIM

NO NAPTHA

Uses Kerosene or No. 1 Stove Oil

$44.95 each

REPLACEMENT PARTS AVAILABLE FOR 20 YEARS

KEROSENE "HOT PLATES"

1 BURNER, COMPLETE **$12.95**

2 BURNER, COMPLETE **$19.95**

NO NAPTHA, NO PUMPING, NO PRESSURE, NO WICK TO TRIM

YOU CAN NOW HAVE A SAFE AND ECONOMICAL

HEATER OR COOKER FOR — HUNTING —

(Inside or Outside)

—SHED—
—GARAGES—
—TENTS—
—TRUCKS—

"BUDGET TERMS AVAILABLE"

THE

DEMON

NEW WICKLESS INJECTION HEATER

(Ball of Fire Type)

PIPELESS
ODORLESS
SMOKELESS
NO DANGER

POWERFUL 1000 WATT EQUIVALENT

$34.95

THE "LILY-PUT HEATER AND COOKER

High capacity equivalent to 2000 watts cost only 01c per hour for oil, uses No. 1 stove oil.

WICKLESS TYPE — USE WITHOUT DANGER
1 GAL. TANK ATTACHED

$49.95 complete

OTHER MODELS ON DISPLAY
(Not Illustrated Here)

WALKER HARDWARE

248-50 FRONT ST. BELLEVILLE DIAL WO 2-2588

"QUALITY AT FAIR PRICES"

White Swan Bathroom Tissue is the softest paper that ever dressed up a dainty bathroom. That's because it's spun to be soft. Spun to be strong, too. And sensibly perforated so the kiddies can't waste it. White Swan Tissue. Prettiest tissue you've ever touched. WHITE SWAN • Pink • Yellow • Aqua • White. In single, double and four-roll packs. THE E. B. EDDY COMPANY

MANY PROBLEMS

(Continued From Page 1)

ing trouble," Dr. Dalgleish said.

"These clinics seem to be politically inspired to harass doctors into working within the plan."

SOME LEAVE

Dr. George Peacock of Saskatoon, college registrar, said Tuesday 62 doctors left the province in August and 10 doctors registered. Of the 328 doctors registered at the end of August, about 600 were practising privately. The others were working in government fields or were retired.

Jack Kinzel, secretary of the medical care insurance commission, said that of 90 doctors brought under contract by the commission to the province in July to supplement the emergency services, 28 are still in the province. Thirty-seven of the 90 have shown interest in establishing a permanent practice in Saskatchewan, Mr. Kinzel said, and 12 of the 37 have made final arrangements.

Mr. Kinzel said the commission is processing 100 applications from doctors who want to come to Saskatchewan. Most of these are from Britain, he said, but some are Canadians. He said there are 96 doctors working under the medical care insurance commission and receiving payment directly from it.

The rest either receive direct payment from patients, who can collect reimbursement from the commission, or from approved voluntary private agencies mainly group medical services and medical services incorporated.

FEES NOMINAL

The private agencies submit accounts to the medical care commission for reimbursement. They charge nominal fees of $3 for individuals and $5 for families to act as agents.

Doctors accept the standard 85 per cent reimbursement from the private agencies, but could bill individually the full amount.

To the end of August, the medical care commission had paid out $31,682 on about 8,000 claims and another 13,654 claims were being processed.

This total of 21,634 claims did not include any from the private agencies.]

TWO RAF

(Continued From Page 1)

expected guests. Arrangements were quickly made to send these supplies to the ship.

DENY FIRE

The Association earlier had said a fire had broken out on the rescue ship but this later was denied.

A spokesman for the air-sea rescue co-ordination centre at Portsmouth said the injured were suffering from second-degree burns but "there was definitely no fire on board the Celerina."

An Associated Press correspondent flew over the Swiss ship as she rounded the Fastnet Rock on the southwest tip of Ireland and saw no sign of any damage.

Meanwhile, the Canadian aircraft carrier Bonaventure was reported delayed on her passage to Shannon, in southwest Ireland, to unload four more survivors from the Super Constellation that ditched Sunday night 500 miles west of Ireland.

A Canadian Navy spokesman said the carrier now is due off Shannon Thursday, several hours later than expected.

The Flying Tiger plane ditched in the Atlantic with the presumed loss of 28 American lives.

The search for 16 missing persons has been called off, U.S. Air Search Headquarters at Prestwick, Scotland, said there was no possibility that a last-chance search would be made for them.

The Bonaventure also is bringing 12 bodies taken from the sea.

One of the survivors said on landing that contact with gasoline which spilled from the ditched plane had burned many who plunged into the sea, though there was no fire.

This account, by Pte. William F. McGlothern of Cottage Hill, Fla., indicated the probable basis for the erroneous report that there was a fire aboard the Celerina.

"Most of us were badly burned," McGlothern said. "There was no fire on the plane or on the Celerina, but while we were in the water after the ditching, the fuel was all around us. The high octane gasoline burned our bodies and the pain was bad. It even dissolved most of our clothes."

SNAIL BLIGHT

LESKEARD, England (CP)—A Cornwall woman received a tattered letter returned to her with a note from the post office. It read: "It is regretted that the enclosed letter has been partly eaten by snails. Normally, this does not happen, but due to the very wet summer snails have been infesting one or two of our letters boxes."

A&P

TOMATO JUICE

A&P's FANCY QUALITY

SPECIAL THIS WEEK:

4 20 fl. oz. tins 45¢

REGULAR PRICE 2 tins 25¢ SAVE 5¢

Stock up During A&P's Canned Food Sale!

3 CARTONS OF Coca-Cola 8-oz. btls. 1.00 plus deposit

CAMPBELL'S Tomato Soup 9 10-oz. Tins 1.00

YUKON Ginger Ale 9 26-oz. Btls. 1.00 plus deposit

MARVEL ALL FLAVORS Ice Cream 5 Pt. Bricks 1.00

A&P Salad Dressing 3 32-oz. Jars 1.00

POPULAR BRAND Cigarettes 3 Pkg. 1.00

"NEW PACK"

A&P "NEW PACK" CHOICE CUT WAX BEANS 4 20-fl-oz tins 59¢

REG. PRICE 2 TINS 35c — SAVE 11c

CASE OF 24 TINS $3.54 — SAVE 66c

IONA "NEW PACK" PEACHES 5 20-fl-oz tins 99¢

REG. PRICE 2 TINS 40c — SAVE 14c

CASE OF 24 TINS $4.75 — SAVE 65c

ANN PAGE ALL VARIETIES BEANS 5 20-fl-oz tins 89¢

REG. PRICE 2 TINS 38c — SAVE 9c

CASE OF 24 TINS $4.27 — SAVE 41c

A&P Handles Only Canada's Finest Red Brand Beef

BEEF ROASTS

BONELESS ROUND STEAK ROAST or MINCED ROUND STEAK lb 87¢

WING or PORTERHOUSE, BONELESS RUMP, POINT SIRLOIN ROASTS lb 97¢

BIG BARGAINS in NATURE'S BEST

BANANAS

Golden Ripe, No. 1 Grade 2 lbs 29¢

McINTOSH, Ontario Grown, Fancy Grade, Best for Eating

APPLES 3-lb cello bag 33¢

New Crop, Valencia, No. 1 Grade

ORANGES 5-lb cello bag 69¢

WASHINGTON, NO. 1 GRADE, EXCELLENT FOR EATING, SIZE 150's

PEARS BARTLETT 6 for 29¢

Tokay Grapes 8 lbs. 1.00

ONTARIO GROWN, IDEAL FOR BAKING, IDAHO TYPE, NO. 1 GRADE

POTATOES 5-lb bag 29¢

We have a good selection of Tropical Green Plants. Also available, Potted Mums and cut Pom Poms.

Now available for fall planting, Hgland Bulbs, many long stem Darwin varieties, Peat Moss, Lawn Fertilizer & Grass Seed.

Check The Savings On These Extra Specials

SAVE AN EXTRA 4¢ DETERGENT (12c OFF DEAL) CHEER Reg. Price box 73c giant size box 69¢

SAVE 20¢ A&P SPECIAL BLEND TEA BAGS Reg. Price 89c pkg of 90 69¢

White Swan Reg. Price pkg 53c—SAVE 4c TOILET TISSUE pkg of 4 rolls 49¢

Quick & Instant Reg. Price box 49c—SAVE 4c OGILVIE OATS 1ge size box 45¢

Liquid Wax Regn Price tin 89c—SAVE 10c AEROWAX quart tin 79¢

Chocolate Flavour, Swiss Reg. Price jar 75c—SAVE 6c OVALTINE 12-oz jar 69¢

Riddell Australian Reg. Price pkg 25c—SAVE 2c CURRANTS 12-oz pkg 23¢

Pistachio BEAVER NUTS 8-oz pkg 59¢

A&P Quality Bakery Products

JANE PARKER BLUEBERRY Large 24-oz PIE 49¢

Reg. Price each 69c — SAVE 20c

FROZEN FOOD FEATURES

A&P Reg. Price 5 tins 80c—SAVE 7c ORANGE JUICE 6 6-oz tins 1.00

Clearbrook Reg. Price pkg 35c—SAVE 5c RASPBERRIES 3 10-oz pkgs 1.00

A&P Reg. Price 49c—SAVE 6c MIXED VEGETABLES 2-lb poly bag 43¢

Whiteley Brand Reg. Price 49c—SAVE 6c FISH CAKES 12-oz pkg 39¢

Frozen Concentrate WELCH'S GRAPE 2 6-fl-oz tins 43c

Super-Right Quality Meats

BONELESS, SOLID MEAT, END CUTS PORK LOIN ROAST lb 89¢

ALLGOOD, SMOKED, SLICED, JIMDLESS SIDE BACON 1-lb pkg 69¢

ESSEX BRAND PORK HEADCHEESE 12-oz plastic bowl 35¢

CHOICE QUALITY PORK LIVER SLICED lb 29¢

SWIFT BROOKFIELD, PURE SKINLESS PORK SAUSAGE lb 57¢

BURNS SLICED BEEF BOLOGNA lb 43¢

SMOKED, COOKED, PICNIC STYLE PORK SHOULDERS lb 47¢

BACON & LIVER OR BRAUNSCHWEIGER SCHNEIDER'S ROLLS 8-oz chub 21¢

FRESH, BONELESS SIDE PORK BY THE PIECE lb 59¢

SEA SEALD OCEAN PERCH FILLETS 1-lb pkg 31¢

COOKED SOLE FILLETS lb 59¢

Vancouver Girl Studying Law Says First Year Of Course Is Hardest

By JIM PEACOCK

VANCOUVER (CP) — The first year is the worst for a young woman studying law, says Wendy Moir who this fall began her second year in the law faculty at the University of British Columbia.

I wasn't there just to catch a husband, everything went just fine."

Wendy, at 22, is one of eight women among a total law faculty enrolment of about 250 at the university. She is one of three women in second - year law.

She also holds the distinction of being the first second-generation student in the faculty, which opened in 1945. Her father, Reg Moir, after setting out as a newspaper man, turned to law and graduated from UBC in 1954.

Miss Moir, a part-time reporter herself, having worked for a Vancouver daily for four summers as a women's-page writer, says she'd recommend law for any young woman willing to work hard.

"But it's pretty difficult at first. For the first two months last year, the boys all suspected I was there just to find a husband.

"When I'd convinced them I wasn't, things changed. They started to call me 'Wendy, fella,' because I'd made it as 'one of the boys.'"

Miss Moir says now there's no more pampered group of girls anywhere than those in the law school.

LIKES PEOPLE

During an interview frequently interrupted by greetings from young men in her class and young women from other classes, Miss Moir said she wasn't really interested in law at first, perhaps because her father was in it.

"I don't really know why I decided to take it, except that I like people and that's what the law is concerned with—people."

Born in Vancouver of parents both in the newspaper business — her mother, Nikki, is still a Vancouver reporter — Wendy grew up here but took her first year of university in Switzerland.

This summer she returned to Europe as a member of a Canadian group attending a seminar in Poland.

"But I've got to work next summer," she said. "I've got two more years of law school and then a year to article and I'll only make $200 a month doing that so I've got to earn some money."

She said she intends to go into practice here—"I'm not going through all this just to turn around and do nothing with it"—but if one of those male law students should propose, "well, I think it's a good thing for a girl to have training in some line."

"Anyway," she added, "I'll deal with that problem when it comes along."

Wife Preserves

Gen. 12:25

When drying a wool blanket in an automatic dryer, put in half a dozen large clean bath towels as buffers. Dry in pre-heated "hot" dryer, removing blanket while still damp. Shake and place over clothesline.

Successful Living

(A Canadian Social Worker Helps with Human Problems)

Grieves Over Doctors' Verdict

DORIS CLARK

DEAR DORIS—I had our third and fourth babies by operation, the fourth just three weeks ago. Our doctor had told us that I might have to be sterilized with this last baby, but he would not do it unless it would be absolutely necessary. We consented and it was done. He also told me that it was either the operation or probably my life next time.

Now that I'm home that is all I can think about and end up crying my heart out nearly every time. We had always planned on a large family and now that's gone. Right now I am doing a great many things that I've been told by the doctor not to do, to try and forget, but every time I see the boys it reminds me and there I am crying again. There is no one here to understand how I feel.—JUST 32.

DEAR JUST——It's deeply disappointing for you. Yet you should thank your lucky stars you are alive to tell the tale. And have four fine boys. Countless women would give their eye teeth for what you have.

You could lose it, you know. A depressed mother means depressed, unhappy children. You can always adopt, later—if you show yourself serene enough for a child care agency to want your help, for some little girl needing a home!

And it's stuff and nonsense about the loss of sex appeal.

• • •

CONFIDENTIAL TO TRUSTING TOM—Better face the facts. Your friend bertayed you and spent your rent money. Even after you had given her the money she needed.

Your reputation is at stake now. You may pity her, but you can't solve her problem of a stingy husband. There is no basis here for lasting friendship.

• • •

DEAR DORIS—I am twenty years old and have a very hard time making friends. I lack so much in confidence that it even hinders me in keeping a job.

In high school I was a real square. I was very religious, so much so that I didn't even believe in dances, make-up, etc. During high school is the time when a girl should make most of her friends from both sexes that sometimes last a lifetime. I made none! Later, when I did get dates, I should have acted more ladylike and less "wild." Now I have more sense but it sure is hard to live down my name. Can you help me?

Actually I have three problems: (1) to have confidence in myself, (2) to make friends, and (3) to show people that I have changed.—FRIENDLESS.

• • •

DEAR FRIENDLESS — High school poppycock! We make friends—for life—all our lives.

For your three problems I have three suggestions:

(1) Keep improving yourself; evening classes, good reading; a new skill, will increase your confidence.

(2) Take another look at the girls who work near you, your neighbors, fallow students. Be the first to smile and say "Hi"! Someone is lonely and needing the love you can give.

(3) Living down old sins is a slow process. Just be different. Dress, act, use make-up like a lady would.

• • •

(Doris Clark, Master of Social Work, is a graduate of McGill, Toronto and McMaster universities, and has had broad experience in social work. If you would like help with your problems, write to her in care of this newspaper, enclosing a stamped, self-addressed envelope.)

Women's Institutes

CANNIFTON - CORBYVILLE W.I.

The September meeting of the Canniffon - Corbyville Women's Institute was held at the home of Mrs. George Sherry with 18 members and one visitor present.

The ladies toured the Hastings County Museum with Mr. R. Boyce and Miss B. Weese pointing out the interesting antiques, followed by a film of olden times with Mr. R. Boyce as commentator.

Mrs. J. Latchford, president, opened the meeting.

Reports of the standing committee — home economics and health — Mrs. P. Meale. A reading on "Reliable Retails", public relations — Mrs. F. Reid, a reading about the "Different Ways the Manitoba W.I. Donates and money raised through the year, flowers and cards — Mrs. D. Windsor, education — Mrs. D. Welch.

Thankyou letters and business letters were read.

After the meeting closed lunch was served by the hostess — Mrs. F. Hodgate, assisted by Mrs. W. Latchford, Mrs. F. Meale, Mrs D Milton and Mrs G. Moore.

MUM WANTED

LONDON (CP) — The army has appealed for a "mum" for 200 recruits at a Surrey camp so that they can tell her their troubles. She would also run dances, whist drives and dart matches.

David's FRIGIDAIRE — 249 FRONT STREET — BELLEVILLE PHONE WO 2-6505

DAVID'S BUY IN LARGE VOLUME PURCHASES TO BRING YOU THE BIGGEST POSSIBLE SAVING . . . WITH CONSISTENT HIGH QUALITY . . . AND A MONEY-BACK GUARANTEE . . . PLUS IMMEDIATE EXPERT SERVICE.

FRIGIDAIRE CLEARANCE

New Frigidaire Baby Care Laundry Pair

Here's a great pair to have on your side, when things get overwhelming—as only you know they can! Washer soaks automatically, too—assures sparkling clean clothes for baby and all the family!

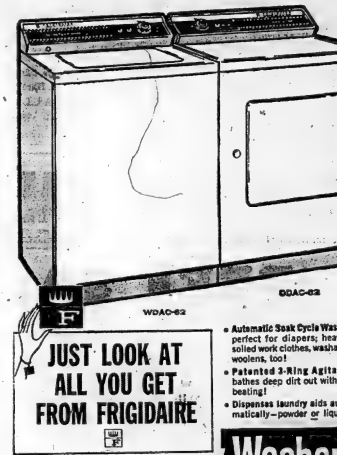

WDAC-62 DDAC-62

JUST LOOK AT ALL YOU GET FROM FRIGIDAIRE

- Automatic Soak Cycle Washer perfect for diapers; heavily soiled work clothes, washable woolens, too!
- Patented 3-Ring Agitator bathes deep dirt out without beating!
- Dispenses laundry aids automatically—powder or liquid!
- Exclusive Flowing Heat Dryer dries clothes breeze-fresh, even safer than sunshine!
- No-stoop nylon lint screen—right on the door!
- Porcelain enameled drum—rust-resistant—won't snag clothes!

Washers Dryers!

ask us about the FRIGIDAIRE 15-YEAR LIFETIME TEST!

Convenient Budget Terms Arranged with up to two years to pay. - Free Delivery

$239 $169

2 Door Beauty! FRIGIDAIRE Budget Buy!

Famous Frigidaire quality and dependability! Spacious 100-lb. Zero-Zone freezer with separate insulated door. Refrigerator section never needs defrosting. Twin fruit and vegetable dehydrators. Storage door holds, milk, eggs, even ½-gallon milk bottles. FDA-13 TC-62.

AT DAVID'S ONLY . . . $339.

SATISFACTION GUARANTEED OR YOUR MONEY BACK

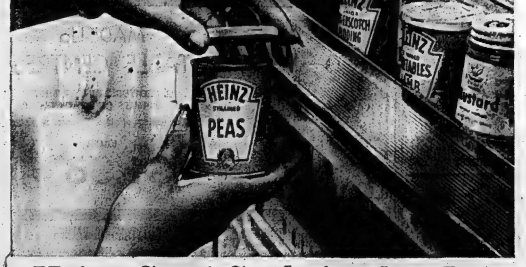

Heinz Steri-Seal tins let you store food with confidence

Heinz Steri-Seal tins are made to protect baby's food . . . before the tin is opened . . . *and afterwards*. You may store unused portions in the refrigerator knowing that the Steri-Seal tin will preserve the delicate, satisfying flavour. And Heinz makes storage even easier by offering you these sturdy, sanitary tin tops *free*. They snap on every tin of Heinz Baby Food—strained or junior. Trust Heinz to give you the balanced nutrition your baby needs—the variety your baby likes. Heinz quality at regular prices.

HOW TO GET YOUR FREE TIN TOPS Just clip the coupon below and send it along with 3 labels from any Heinz Strained or Junior Foods, and you'll receive your three tin tops *FREE*.

the good they do your baby now lasts a lifetime

TIN TOPS, HEINZ BABY FOODS, LEAMINGTON, ONT.

Dear Sir: Enclosed find 3 Heinz Baby Food labels. Please send me free, 3 tin tops to fit any tin of Heinz Strained or Heinz Junior Baby Foods.

NAME.....

ADDRESS.....

CITY.....ZONE.....PROVINCE.....

BF-343C

Cardinal Leger Says Entire Conception of Life at Stake At Ecumenical Council

Invited to provide an article about the 21st ecumenical council opening Oct. 11 in Rome, Paul-Emile Cardinal Leger, Roman Catholic Archbishop of Montreal, a member of the council's central planning commission, supplied the following text.

By P.-E. CARDINAL LEGER
Archbishop of Montreal

MONTREAL (CP) — The history of the various councils makes us understand that each one had a different character due to the times in which it was held.

To grasp fully what will happen at the next council, it is necessary to consider it in terms of the modern world.

In the world of today which, as John XXIII himself says, has undergone profound changes, the council will affirm that it is the will of the church to meet new needs so that it may fulfil its mission of salvation.

In past centuries, the Bishops gathered under the pope's authority to define a point of dogma. Thus, at the Council of Ephesus, in 431, the fathers defined the divine motherhood of Mary. At the last Vatican council, in 1870, the definition of pontifical infallibility made explicit a belief that the entire church had always expressed throughout its life.

FACES BIG PROBLEM

The forthcoming council will face a much vaster problem. It is no longer one or another point of dogma that will have to be clarified. Today, it is the entire conception of life that is at stake; life that is, in the Holy Father's words, completely turned "towards the mere enjoyment of the things of the world that modern scientific research now places easily at the disposal of men of our time. It is no longer a question of an error that must be fought; "it is the substance of human and Christian thought and life, of which the church is the trustee and mistress for the ages, that must be restored in value and in all its enlightenment."

Briefly, what will be involved at the second Vatican council will not be this or that truth; but rather the serious problem of the relationships in our modern world between nature and grace, between the natural order and the supernatural order, between the temporal life and the eternal life. This awareness of a responsibility that encompasses the world and mankind will not lead the fathers of the council into the temptation to return to a Christianity reminiscent of the middle ages. Pius XII himself clearly rejected this hypothesis when he said: "A return to the middle ages? No one thinks of it!"

CONCERNED WITH WORLD

The church will have to define very clearly the attitudes it must take and the means it must use to imbue the lives of men with Christian principles.

What most concern Christian opinion today is not only the problems dealing with the internal life of the church, but also all those which preoccupy contemporary humanity: world peace; co-operation among unequally developed peoples; the growth of population; the liberty of man in today's political, economic and social context.

In the light of humanity's present conditions, the council is taking on unsuspected dimensions. It becomes the council not only of believers, but of all men who believe in man and the moral values that make him great.

The forthcoming council wants to show the world the eternal youth of the church. It will concern itself with bringing up to date all that could be a factor of aging, if it was not renewed. It wants to adapt to the modern world certain aspects of the outward life of the church and permit the 20th century to play a vital part in the Christian Tradition by working towards the rejuvenation of the church.

ADAPT TRADITION

The church must draw on tradition and pass it on unchanged from one generation to the next. But the Tradition (teaching of the church) is not the simple repetition of what is said always, and the simple preservation of ancient ways of life. It is, on the contrary, the descent of a living reality entrusted by Christ to the church's hierarchy. The best way of respecting Tradition is still to adapt it to each generation and enrich it with that generation's best.

The forthcoming ecumenical council, called by Pope John XXIII, will be in line with time-honored tradition and will be another perceptible manifestation of the vitality of the church. To prepare ourselves for the grace that will be given us, let us apply ourselves to a better knowledge of the forthcoming council and what it will mean for our century.

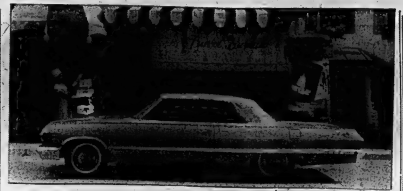

The 1963 Chevrolet has a longer appearance and features straight windshield pillars for easier entry and exit for front seat passengers." The Impala sports coupe shown here is one of 13 regular-size Chevrolet models. Front grilles on the new Chevrolets are made of anodized aluminum. Self-adjusting brakes, longer-life mufflers and a Delcotron alternating current generator are other new features. All 1963 Chevrolet radios are now transistorized.

PIG PIE

CASTLE' BROMWICH, England (CP)—A new factory in this Warwickshire town can turn pigs into pies in one hour. It is described as the most modern pie factory in Europe.

MORTGAGE LOANS — NOTICE

To those contemplating building or refinancing we suggest getting applications in as early as possible. We do our own inspections and valuations and can, therefore, give immediate action. Advisory service free. Money advanced as building progresses.

JAMIESON BONE & CO.
FIRE, AUTO, ETC. INSURANCE
DIAL WO 8-6705 — 163 FRONT ST

NOTICE

TEXACO HEATING OILS AND FARM GASOLINES
Are Available from the Following Tank Truck Dealers

- Belleville & Area, East & North—D. R. Parks, Cannilton, WO 8-5344
- Belleville & Area, South & West—E. Goodfellow, Belleville WO 8-6196
- Trenton & Frankford—J. Loney, Trenton, Ont., EX 2-7654
- Napanee & Deseronto—D. R. Parks, Cannilton, WO 8-5344
- Stirling & Area—Ken Sine, R.R. 1, Harold, Ont., EX 5-3443

OR CALL
BELLEVILLE — WO 2-2964

BLACK'S MEAT MARKET
286 FRONT STREET

"BEEF SALE"

CHOICE (BLADE BONE REMOVED)
Blade or Short Rib ROAST 59c lb.

CHOICE QUALITY — WELL TRIMMED
Boneless Round, Rump or Sirloin Tip ROASTS 79c lb.

CHOICE
RIB STEAKS lb. 69c

CHOICE QUALITY
SIRLOIN or T-BONE STEAKS lb. 79c

LEAN
CUBE STEAKS lb. 89c
(NO WASTE)

Lean Brisket Stew 29c lb.

Lean (Boneless) Brisket POT ROAST 45c lb.

SWIFT'S PREMIUM
Rindless SIDE BACON 79c lb.

KING OF THE ROAST
PRIME RIB ROAST 69c lb.

CHOICE QUALITY
HIND OF BEEF 55c lb.
CUT AND WRAPPED FOR YOUR FREEZER
PKG.

SERVE HOT OR COLD — LEAN
PEAMEALED COTTAGE ROLLS 59c lb.

"Black's-The Most Trusted Name in Meats"

Have you tried a professional laundry . . . lately?

If you haven't you're missing out on the conveniences of one of the most helpful services of modern times!

Professional laundries offer you more for your money today than ever before.

*Reg. U. S. Pat. Off.

BELLE
CLEANERS AND LAUNDERERS
Limited
DIAL WO 8-6738
CASH & CARRY STORES
Bridge St. W. 256 Coleman St.
Belleville Shopping Plaza

KRESGE'S

POLYETHYLENE FLOWERS

FALL FLOWER FESTIVAL EXTRA SPECIAL

7 Petal Roses with 8" stem, and 2 sprays of 5 green leaves (adjustable) . . . assorted colors — life-like — washable. Ideal for bud vases, baskets, etc. 5c each or 39c doz.

FALL FLOWER FESTIVAL SPECIAL

12 Beautiful Roses, each with 9 petals and 2 sprays of 3 leaves —PLUS —2 large sprays of Asparagus Fern. Packed in Poly Bag. ONLY 99c

Pink, Red, Yellow, White, Tan Rose (Variegated)

Gorgeous Medium and Long-Stemmed Flowers

14" Freesia Flowers
18" Rosebud, 10 leaves
18" Open Rose, 18 leaves
20" Bloom Blossom Flowers 10c

11" Hydrangea, 7 leaves
17" Azalea, 2 flowers
18" Life-Like Rose with 10 leaves 19c

16" Large Rose & Open Bud
18" Delphinium, 2 leaves 29c

12" Three Roses with Fern
20" Mum, 5 leaves
21" Apple Blossom, 31 flowers and buds. 39c

MINIATURES AND SHORT-STEMMED FLOWERS

Excellent for small bouquets, wall arrangement and table centres. Our assortment is unsurpassed.

Lily-of-the-Valley, 2 sprays
Sweetheart Rose, 2 Roses, 1 bud
Cornflower, 3 flowers
Bell Flower, 4 flowers
Spider Daisy, 4 flowers 5c

Bachelor Button, 4 flowers
Sweet Pea, 3 flowers
New Violet, 6 flowers
African Violet, 9 leaves 10c

MINIATURE DAISY BOUQUET
6 to bouquet — White or Yellow ..... 5c Bouquet

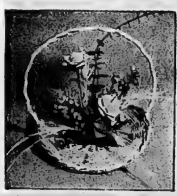

MADE-Up
TABLE CENTRES
"A FLOWER ARRANGEMENT SPEAKS OF BEAUTY"
Wide variety of attractive centre pieces
FROM
$1.98 up

FERN and FOLLIAGE

Effective foliage is most important in floral arrangements. A few of our outstanding values:

Violet Leaf Spray, 8 leaves
Asparagus Fern
Wrinkled Pepperonia, 9 leaves 10c
Pine Branch, 14 clusters of needles
Pistisporum, 19c
4 leaf sprays 19c
Philodendron, 12 leaves 29c
Ivy Spray, 15 leaves 29c

OUTSTANDING VALUES IN HIGHER PRICED NUMBERS

24" Hydrangea, 4 leaves
24" Larkspur, 3 leaves
22" Delphinium, 3 leaves ... 59c

27" Giant Delphiniums, 3 leaves
22" Gladiolus, 3 leaves 79c

ARTIFICIAL FRUIT

Assorted Waxed Fruit ..... 25c each
Ceramic Fruit, assorted 12 pieces to box ... $1.19 box
Grape Clusters, light green, purple, burgandy ..... 49c cluster

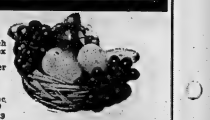

NATURAL RATTAN BASKETS

Horn of Plenty
Wheelbarrow Planter
Parasol Wall Planter 98c
Round Fruit Basket with Base $1.29
Hanging Basket $2.98

SATISFACTION GUARANTEED OR MONEY CHEERFULLY REFUNDED

Britain's Liberal Party Takes Sharp Left Turn

By ROD CURRIE
Canadian Press Staff Writer

Britain's rejuvenated Liberal party, which has just wound up its biggest and most enthusiastic annual convention in 30 years, has taken a sharp turn to the left in its hunt for more national appeal.

It is obvious that the opposition Labor party is to be its main target and the growing political implications of the Common Market issue may give the Liberals a boost.

Meeting in Llandudno, Wales, the 1,500 party delegates set a rip - roaring pace as they gave their blessing to a number of extremist measures that - pol even the Labor party would entertain.

These, and the heat of party leader Jo Grimond's attack on Labor Leader Hugh Gaitskell, gave credence to the feeling among observers that the Liberals expect to use the Labor party as a stepping stone in their mission to make Liberalism the only radical, non-socialist party of the left in Britain.

The fortunes of the Liberal party took an upward turn last spring when it surprisingly won the Orpington byelection and made good showings in subsequent votes. The party now has seven members in the House of Commons.

But its gains so far have been mainly at the expense of the ruling Conservatives, about two of every three new Liberal votes having formerly gone to the Tories.

Observers predict that the run-away Tory voters although they enjoy the byelection game of defeating the party in power, would get back in line if the chips were down in a general election. And the new left-wing look of the Liberal party that emerged at this convention may give second thoughts to any prospective rebels among the Conservatives.

With the other two parties annual conventions scheduled for next month, and the Common Market the main issue, the Liberals — unanimously in favor of joining — are in a strong position. Both the Conservatives and the Labor party have elements within their ranks quarrelling over the issue.

Prime Minister Macmillan, facing his party in conference in Wales, will have the task of pacifying rebels against union with the European community.

For Gaitskell the problem is more serious. He has stayed on the fence, saying that Britain should not enter unless terms are good.

But the Labor Common Market committee, made up of some 35 socialist MP's, has said it wants the government to continue negotiations on the basis of "getting in and not staying out" of the market.

If this movement grows — it claims the support of nearly 100 of Labor's 260 - odd MPs — it would undermine Gaitskell's call for a general election on the Common Market issue.

Certainly a Labor split now would take some of the pressure off Macmillan and help the Liberal cause.

Eldorado

ELDORADO — Mrs. Stanley Royal and son Robert, also Mrs. Margaret Breeden, of Creemore spent a few days with Mr. and Mrs. Roy Holgate.

Mrs. Lizzie Kilpatrick of Madoc spent a few days with Mrs. C. D. McCann.

Mr. and Mrs. Mel Johnson having formerly gone to the Torlea.

Mr. Don Fox of Toronto spent the weekend with his father, Mr. James Fox.

The Rev. and Mrs. McOwen of Desoronto were callers in town, Thursday

Mr. and Mrs. Roy Stevenson and daughter of Belleville were guests of Mr. Milford Stevenson and Alice on Sunday.

Mr. and Mrs. Clayton McCann and boys of Peterborough were weekend guests of Mrs. C. D. McCann.

Mr. and Mrs. Glenn Boyle and family were Sunday evening guests of Mr. and Mrs. Cecil Boyle.

Mrs. William Chenberg of Belleville spent the weekend with friends.

Mr. and Mrs. Roy Holgate attended the 50th wedding anniversary of his brother, Mr. and Mrs. Walter Holgate of Ivanhoe, on Saturday evening.

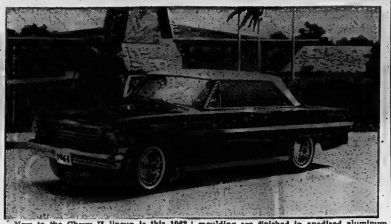

Now to the Chevy II lineup is this 1963 Nova SS Super Sport Coupe. The Super Sport is an option available in either hardtop or convertible and features front bucket seats, all-vinyl trim and a special instrument cluster and clock. The rear cove area and body side moulding are finished in anodized aluminum. The regular Chevy II line includes 10 models in three series—100, 300 and Nova 400. A Delcotron alternating current generator and a new larger battery with three-year warranty are among the new features.

Gore

GORE—Silo filling and apple picking are keeping everyone busy these days.

Friends of Mr. James Wilson are sorry to know he is a patient in Trenton Memorial Hospital. All wish him a complete and prompt recovery.

Little Miss Elaine Weatheral is also a patient at Trenton Memorial Hospital.

Mrs. Arnold Fielier and Lorne, of Cloyne, spent several days with Mr. and Mrs. Mac Hobbs and family.

Some from here attended Picton Fair.

Mr. Dick Trounce, Toronto, spent the weekend at his home here.

Master Roger Townsend entertained some of his school chums to a wiener roast on Saturday evening.

TELEPHONE COMPANIES

There are more than 2,500 telephone systems in Canada.

DOUBLE EGG

LEICESTER, England (CP) An ambitious local hen laid an egg within an egg. The large outer egg also had two yolks.

(Advertisement)

Wives Can Help Husbands Avoid Heart Attacks

Do you know that one out of every four men over 35 die of coronary heart disease? A cardiologist says "Husbands who want to avoid heart attacks need tolerant, non-nagging wives". In October Reader's Digest read his frank, revealing views on physical checkups, vacations, cocktails, exercise, food, lovemaking and sex. It could save your husband's life and yours. Get your copy of Reader's Digest today . . . 39 articles of lasting interest on newsstands everywhere.

The magic of a

Findlay

30" ELECTRIC RANGE

Just set the dials- Serve when you wish

With these features - - - a joy to use

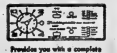

FINDLAYMATIC ROAST GUIDE

Provides you with a complete guide and control for different meats, weights, cooking times and temperatures.

LIFT-OFF OVEN DOORS

A special FINDLAY feature — just lift and out. Presto! the door is off for easy oven cleaning. Stores vertically — no danger of damage.

LIFT-OFF OVEN SIDE RACKS

You can readily lift out and replace the FINDLAY oven side racks for easier cleaning and installing chickens full.

CLEAN UNDER THE RANGE

Another FINDLAY feature that helps you easily clean that old-hard-to-get-at place under the range. Remove the big storage drawer to clean under the range.

NEW DISPOSABLE OVEN LININGS —

Makes your FINDLAY oven the easiest ever to keep clean. It's specially designed to hold ordinary 18" household aluminum foil firmly in place without slipping or folding.

FINDLAY ROTISSERIE

Self-basting as it rotates — the new way to roast. Barbecue to perfection and absolutely oven cleaning.

Visit any of the FINDLAY Dealers listed below or write for descriptive literature to:

"Over 100 Years Canadian" FINDLAYS LIMITED, Carleton Place, Ontario

Cherney Bros.
Bill Deline Ltd.
Yolles Furniture Co.
Picton — VanDusen Bros.
Read — Jos. Doran
Trenton — Carr's Electric
Trenton — Yolles Furniture Co.

JUST 3 MORE DAYS
of WRAY'S September Storewide...
FLOOR SAMPLE SALE
With Still GREATER SAVINGS

5-Pce. Chrome Set
$79.50 set with arborite table top, to 60".
$59.50

4-Position Crib
843. Full size crib with low touch release. White or green Acrylic finish. Mattress included.
$33.00

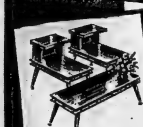

Occasional Tables
Our Entire Stock
REDUCED
FOR THIS SALE

CHESTERFIELDS

BRAEMORE 2-PC. FRENCH PROVINCIAL SUITE. Golden Green. Reg. $395. $329.

VALENTINE SEAVER 2-PC. Traditional suite in rose nylon Matelasse. Reg. $385. $325.

BRAEMORE 2-PC. FRENCH PROVINCIAL. Diamond tufted in Mocha Brocade. Reg. $295. $259.

SERTA BED CHESTERFIELD & CHAIR Brown nylon frieze. Reg. $325. $229.

TRADITIONAL 4-SEATER SOFA AND CHAIR With valance. In sand beige brocade. Reg. $319. $259.

SERTA 2-PC. 4-SEATER & CHAIR Nylon frieze over rubber foam cushions. Reg. $259. $219.

MODERN 4-SEATER & CHAIR Construction and covering both guaranteed for 2 years. Specially priced at only $197.50

LAMPS

A new shipment just arrived! Choose from the latest styles.

TABLE LAMPS
Priced from $6.95

FLOOR LAMPS
Priced from $9.95

BEDROOM SUITES

KROEHLER WALNUT Triple dresser, chest and bookcase bed. Reg. $269.50 $219.

LAURIER WALNUT Double dresser, chest and bookcase bed. Reg. $199. $159.

KROEHLER MAGNOLIA OPEN STOCK Bookcase bed, full size, corner desk. Reg. $136. $68.

UNFINISHED BEDROOM FURNITURE Reduced up to 20% Off

VILAS MAPLE
OPEN STOCK COLONIAL

Entire stock reduced! Beds, tables, corner cupboards, chests. Up to ... 35% Off

EVERY ITEM REDUCED AT LEAST 10% Off

BEDDING

SERTA REST

Beautiful imported ticking with continuous all-over quilting offers as much comfort as can be built into a medium firm mattress . . . at only

$57.75
All Standard Sizes
Matching Box Spring at Same Low Price

CARPETS

All Wool Hardtwist $6.95
By the yard, now

Acrilan Hardtwist $11.95
By the yard, now

ACRILAN TUFTED
ENDS of ROLLS
Odd Sizes
LOWEST PRICES IN TOWN
1/2 PRICE

WRAY'S HOME FURNISHERS
DIAL WO 8-8523
306 FRONT ST. BELLEVILLE

LOBLAWS

25 Million! LUCKY GREEN STAMPS

8 Pontiacs! Free!

Extra 1525 LUCKY GREEN STAMPS

8 GRAND PRIZE WINNERS EACH RECEIVE CHOICE OF **1,500,000** LUCKY GREEN STAMPS *OR*...

A NEW 1963 PONTIAC!

240 EXTRA WINNERS

20 BIG WINNERS OF UP TO 50,000 STAMPS EACH WEEK FOR 12 WEEKS

GET ENTRY FORMS WITH FULL DETAILS FROM CASHIERS

75 EXTRA STAMPS — With Coupon & Purchase 14-oz. Colle Pkg. HOSTESS **Chocolate Buds** C1 Coupon Exp. Oct. 2	75 EXTRA STAMPS — With Coupon & Purchase 64 fl. oz. btl., 20¢ off LIQUID **Grand Detergent** C2 Coupon Exp. Oct. 2	75 EXTRA STAMPS — With Coupon & Purchase Large Bottle FRUIT SALT **ENOS** C3 Coupon Exp. Oct. 2
75 EXTRA STAMPS — With Coupon & Purchase 27-oz. Tin KITCHEN FLOOR CARE **RAVE** C4 Coupon Exp. Oct. 2	75 EXTRA STAMPS — With Coupon & Purchase Giant Tube Special DENTAL CREAM **COLGATE** C5 Coupon Exp. Oct. 2	50 EXTRA STAMPS — With Coupon & Purchase 18-oz. Tin KITCHEN FLOOR CARE **RAVE** C6 Coupon Exp. Oct. 2
50 EXTRA STAMPS — With Coupon & Purchase 64 fl. oz. Jug Concentrate Apple, Orange or Fruit Punch **DRINK** C7 Coupon Exp. Oct. 2	50 EXTRA STAMPS — With Coupon & Purchase 10-oz. Jar PRIDE OF ARABIA **Instant Coffee** C8 Coupon Exp. Oct. 2	50 EXTRA STAMPS — With Coupon & Purchase 6½-oz. Tin SPRAY WAX **TONE** C9 Coupon Exp. Oct. 2
50 EXTRA STAMPS — With Coupon & Purchase 66's Bottle **ANACIN** TABLETS C10 Coupon Exp. Oct. 2	50 EXTRA STAMPS — With Coupon & Purchase 2 Pkgs. LAWRY'S SPAGHETTI **SAUCE MIX** with Mushrooms C11 Coupon Exp. Oct. 2	50 EXTRA STAMPS — With Coupon & Purchase 24-oz. Pkg. Bottle Instant Soda Jar Dishes **DEBBIE** C12 Coupon Exp. Oct. 2
50 EXTRA STAMPS — With Coupon & Purchase Family Size Pkg. BETTY CROCKER **BROWNIE MIX** C13 Coupon Exp. Oct. 2	50 EXTRA STAMPS — With Coupon & Purchase 73½-oz. Pkg. HOSTESS **SCOTCH MINTS** C14 Coupon Exp. Oct. 2	50 EXTRA STAMPS — With Coupon & Purchase Economy Special! REGULAR OR DRY **HALO SHAMPOO** C15 Coupon Exp. Oct. 2
50 EXTRA STAMPS — With Coupon & Purchase Vol. One, Enid McNeily **"Illustrated Atlas of Today's World"** C16 Coupon Exp. Oct. 2	25 EXTRA STAMPS — With Coupon & Purchase 1-lb. Moss Cup SASCO CREAMED **HONEY** C17 Coupon Exp. Oct. 2	25 EXTRA STAMPS — With Coupon & Purchase 48 fl. oz. Tin Treesweet Grapefruit or Orange **JUICE** C18 Coupon Exp. Oct. 2
25 EXTRA STAMPS — With Coupon & Purchase 32 fl. oz. Jar MONARCH PURE **VEGETABLE OIL** C19 Coupon Exp. Oct. 2	25 EXTRA STAMPS — With Coupon & Purchase 12-oz. Pkg. **WHEATIES** C20 Coupon Exp. Oct. 2	25 EXTRA STAMPS — With Coupon & Purchase 8½-oz. Pkg. **FROSTYOS** C21 Coupon Exp. Oct. 2
25 EXTRA STAMPS — With Coupon & Purchase 10-oz. Pkg. TILSEST **CASHEWS** C22 Coupon Exp. Oct. 2	25 EXTRA STAMPS — With Coupon & Purchase Any One Pkg. PILLSBURY DELUXE **CAKE MIXES** C23 Coupon Exp. Oct. 2	25 EXTRA STAMPS — With Coupon & Purchase 5-lb. Pail Any AYLMER FANCY **FROZEN PEAS** C24 Coupon Exp. Oct. 2
25 EXTRA STAMPS — With Coupon & Purchase Two No. 170 Pkg. EASY DRY **DISH TOWEL** C27 Coupon Exp. Oct. 2	25 EXTRA STAMPS — With Coupon & Purchase 400's Pkg. SWANETTE **FACIAL TISSUES** C28 Coupon Exp. Oct. 2	25 EXTRA STAMPS — With Coupon & Purchase 12-oz. Tin EASY-OFF **WINDOW SPRAY** C29 Coupon Exp. Oct. 2

25 EXTRA STAMPS — With Coupon & Purchase 1-lb. Pkg. Swift's Premium Rindless **SIDE BACON** C36 Coupon Exp. Oct. 2	25 EXTRA STAMPS — With Coupon & Purchase TWO JUMBO SIZE **CELERY STALKS** C-37 Coupon Exp. Oct. 2	
25 EXTRA STAMPS — With Coupon & Purchase 3-lb. Poly Bag McINTOSH **APPLES** C-38 Coupon Exp. Oct. 2	25 EXTRA STAMPS — With Coupon & Purchase Quart Box FRESH PRUNE **PLUMS** C-39 Coupon Exp. Oct. 2	
25 EXTRA STAMPS — With Coupon & Purchase SIX FRESH **PEACHES** C-40 Coupon Exp. Oct. 2		

25 EXTRA STAMPS — With Coupon & Purchase 11 fl. oz. Btl. COUNTRY FAIR FROZEN **SUGARED DOUGHNUTS** C25 Coupon Exp. Oct. 2	25 EXTRA STAMPS — With Coupon & Purchase 14-oz. Aerosol Tin LIQUID SPRAY STARCH **REDDI STARCH** C26 Coupon Exp. Oct. 2	
25 EXTRA STAMPS — With Coupon & Purchase 11 fl. oz. Btl. **Pine-Sol Cleaner** C30 Coupon Exp. Oct. 2	25 EXTRA STAMPS — With Coupon & Purchase 2-lb. Pkg. PITTED **DATES** C31 Coupon Exp. Oct. 2	25 EXTRA STAMPS — With Coupon & Purchase Two 22 Pad Pkgs. SOAP PADS **JETS** C32 Coupon Exp. Oct. 2
25 EXTRA STAMPS — With Coupon & Purchase 24 fl. oz. Btl. BATH BUBBLES **MATEY** C34 Coupon Exp. Oct. 2	25 EXTRA STAMPS — With Coupon & Purchase Any One Volume **"GOLDEN LIBRARY OF KNOWLEDGE" BOOK** C35 Coupon Exp. Oct. 2	
25 EXTRA STAMPS — With Coupon & Purchase Two Giant Tins **BIG-5** CLEANSER C33 Coupon Exp. Oct. 2		

SPECIAL! LOBLAWS KITCHEN PRIDE **BLUEBERRY PIE** REG. PRICE 49¢ ..... EACH **44¢**

SPECIAL! HOSTESS ASSORTED **CRISPY ICE WAFERS** ..... 32 BIS. PKG. **25¢**

SPECIAL! HOSTESS **CHOCOLATE CHIP COOKIES** 48 BIS. PKG. **35¢**

SPECIAL! SEE COUPON FOR EXTRA STAMPS, HOSTESS **CHOCOLATE BUDS** ..... 14-OZ. CELLO BAG **59¢**

• FROZEN FOODS •

SPECIAL! Fancy Sliced—CUDNEY **STRAWBERRIES** ..... 2 10-OZ. PKGS. **67¢**

SPECIAL! SNOW CROP **ORANGE JUICE** ..... 3 6 FL. OZ. TINS **67¢**

AVAILABLE IN MOST MARKETS

FRESH PRODUCE FEATURES!

NOW AT THEIR LUSCIOUS, HONEY-SWEET BEST! LARGE BUNCHES! CRISP WELL-COLOURED!

TOKAY GRAPES ..... 3 POUNDS **39¢**

GARDEN FRESH! ONTARIO GROWN! FIRM GREEN, FULL-FLAVOURED!

BRUSSELS SPROUTS 2 POUNDS **39¢**

TOP QUALITY! ONT. No. 1 GRADE! IDEAL FAMILY PACK!

ONTARIO POTATOES 20-LB. BAG **69¢**

SPECIAL! "ALWAYS TENDER" FRESH GRADE "A" — PRE-DRESSED — 3-LB. AVER.

FRYING or ROASTING CHICKENS ..... LB. **37¢**

SPECIAL! CHOICE

CHICKEN LEGS or BREASTS ..... LB. **59¢**

SPECIAL! LOBLAWS—SMALL LINK

3 LITTLE PIG PORK SAUSAGE ..... LB. **55¢**

SPECIAL! SEE COUPON FOR EXTRA STAMPS

SWIFT'S PREMIUM RINDLESS SIDE BACON ..... 1-LB. PKG. **85¢**

SPECIAL! CHOPPED

BEEF STEAKETTES ..... 1-LB. PKG. **55¢**

SPECIAL! FRESH FROZEN—PAN READY

CHOICE COD FILLETS ..... 1-LB. PKG. **31¢**

...save a fistful

with this terrific money-saving sale . . .

BELLEVILLE PLAZA'S

DOLLAR DAYS

September 27th to October 6th

Yes folks, this is the best opportunity you will have during the fall season to really cash-in on some timely items . . . . Come tomorrow for sure and see what one dollar will buy . . . it's never been worth more . . . you won't be disappointed - If you can't come tomorrow don't worry, the sale lasts all next week.

23 MERCHANTS YOU KNOW AND TRUST . . .

- Agnew-Surpass Shoe Stores Ltd.
- A&P Supermarket
- Artistic Shoe Repair
- Belle Cleaners & Launderers Ltd.
- Belleville Plaza Barber Shop
- Belleville Plaza Beauty Parlor
- Belleville Plaza Bowling Lanes
- Canadian Imperial Bank of Commerce
- Cherney's Furniture World
- Chown Limited
- Coles Jewellers
- Dominion Stores Ltd.
- Family Fair Stores
- G. Tamblyn Limited
- Johnny's Restaurant
- Kingston Provisioners Ltd.
- Maher Shoe Store
- Reitman's (Ontario) Ltd.
- Shalimar Shoe Room
- Speed Wash & Dry Cleaning Centre
- Taffy Store
- The Shopette
- F. W. Woolworth Co. Ltd.

No Parking Problems . . . There's enough room on our lot for everyone.

Belleville PLAZA

BETWEEN DUNDAS AND BRIDGE STS. AT HERCHIMER AVE. IN BELLEVILLE

STORES OPEN EVERY FRIDAY NIGHT 'TIL 9 P.M.

CHERNEY'S FURNITURE WORLD . . . BELLEVILLE PLAZA

DOLLAR DAYS

COSY ALL-WOOL BLANKET
ONE DOLLAR
With the Purchase of An
AUTOMATIC ELECTRIC CLOTHES DRYER

SMART MODERN POLE LAMP
ONE DOLLAR
With the Purchase of Any
CHESTERFIELD OR SOFA BED SUITE

COSY ALL-WOOL BLANKET
ONE DOLLAR
With the Purchase of Any
NATIONALLY KNOWN WRINGER WASHER

HANDY ELECTRIC HAIR DRYER
ONE DOLLAR
With the Purchase of Any
NATIONALLY KNOWN HOME FREEZER

Sensational Value Outstanding Quality

20-PIECE SET DISHES
ONE DOLLAR
With the Purchase of Any
5-PCE. CHROME SUITE OR MODERN BRONZETONE DINETTE SUITE

FLASH CAMERA OUTFIT
ONE DOLLAR
With the Purchase of Any
CRIB AND MATTRESS OR BABY CARRIAGE PRICED FROM $44.95 AND UP

CHROME PLATED ELECTRIC KETTLE
ONE DOLLAR
With the Purchase of Any
NATIONALLY KNOWN ELECTRIC RANGE

Two Comfortable FOAM PILLOWS
ONE DOLLAR
With the Purchase of Any
NATIONALLY KNOWN "Smooth Top" Mattress

Outstanding Quality Sensational Value

ELECTRIC PERCOLATOR
Westinghouse 8-Cup Size
ONE DOLLAR
With the Purchase of Any
NATIONALLY KNOWN REFRIGERATOR

RIBBON SLAT STEEL SPRING
ONE DOLLAR
With the Purchase of
ANY 3-PIECE BEDROOM SUITE

COMFORTABLE ARM CHAIR
ONE DOLLAR
With the Purchase of Any
RADIO . . . HI-FI . . . STEREO or TELEVISION PRICED FROM $229. UP

FOAM BACK RUG CUSHION
ONE DOLLAR
With the Purchase of Any
RUG or CARPET PRICED FROM 59.95
(This offer not applicable on wall to wall Installation)

DRAPERY DRAW ROD
ONE DOLLAR
With the Purchase of any Pair
STANDARD SIZE DRAPERIES
(Any Width)

BEST FURNITURE AND APPLIANCE VALUES ANYWHERE

Cherney's

FURNITURE WORLD . . . BELLEVILLE PLAZA

USE YOUR CREDIT
LOW DOWN PAYMENT
EASY BUDGET TERMS

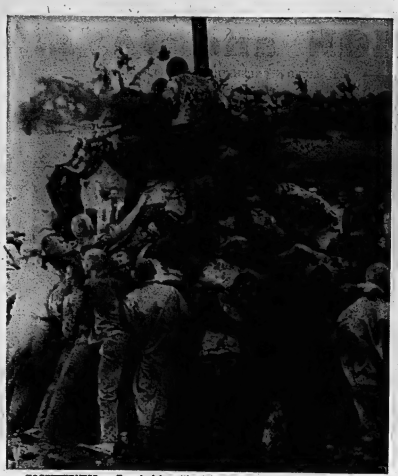

TOGETHERNESS — Everybody's getting into the act and it's hard to say who's high man on the totem pole. Idea was to climb a greased pole and retrieve a hat perched on top, as part of the Queen's University initiations at Kingston, Ont. Added hazards were tomatoes tossed by intersted spectators. —(CP Wirephoto).

Wallbridge

WALLBRIDGE — Congratulations to Mr. and Mrs. Bob Hart on the arrival of a baby boy.

The farmers are busy filling silos and getting their fall plowing done.

The Rev. and Mrs. W. E. G. Dovey and daughter Marsha, of Montreal, were recent guests of Mr. and Mrs. Frank Harris.

Quite a number from this appointment attended communion service at Aiken's Church, on Sunday morning.

Mr. and Mrs. Wilbur Shorey entertained a large number of relatives in honor of Mr. Shorey's niece, Miss Sandra Fisher, who was married on Saturday.

Mr. Clinton Striker called on Mr. and Mrs. Ed Spencer on Wednesay evening.

Mr. and Mrs. Frank Harris spent the tea hour on Saturday night with his sisters Mrs. Edith Tucker of Belleville and Mrs. R. Logan of Hamilton.

Next Sunday the Wallbridge Church service will be at 9.30 a.m. and on the following Sunday, Oct. 7th, will be anniversary service with Mr. Brian Thrasher of the North Trenton pastoral charge.

A farewell party was held in the Orange Hall recenily when a large number of friends and neighbors on the Trent Road gathered in honor of Mr. and Mrs. Albert Kingston, who have sold their home there and have bought anoether on Craig St., Belleville.

Mr. and Mrs. Earl Keene and son Danny, Belleville, were Sunday evening callers of Mr. and Mrs. Frank Harris.

New Speaker of Commons, Marcel Lambert, Edmonton, Once Listed Killed in War

By DAVE BOWES

EDMONTON (CP)—A stocky, curly-haired man once reported killed in the war is the government's choice as Speaker of the new session of Parliament.

Behind him, Marcel Joseph Aime Lambert 43, leaves an already crowded career as lawyer, Rhodes scholar, soldier and politician.

He was named to succeed Roland Michener of Toronto, defeated in the June 18 general election.

Officially, Lieut. Marcel Lambert died on the shell - pocked sands beach of Dieppe, where he and his tank troop fought a losing battle under withering enemy fire.

In the casualty toll of the 1942 raid, Lieut. Lambert was missing, presumed dead. In Edmonton, his bereaving family held a memorial service for him.

"It was just one of those things that happened in a war," he recalled in an interview.

"Perhaps it was a mistake in identity by someone who reported seeing your body, or perhaps reported that a shell fell where you were known to be."

TANK BROKE DOWN

The young officer from the 29th Tank Regiment (w h i c h later became the King's Own Regiment) went ashore at Dieppe in the second assault wave, shortly after 5 a.m.

"My tank was knocked out almost immediately. But it wasn't from gunfire. One of the tank tracks broke on the heavy shingle. Under fire, it was impossible to repair it."

Stranded, the five-man troop remained in the fight on the beach in t o l l taken, prisoners about nine hours after landing. Before being taken Lieut. Lambert blew up his tank.

Four to six weeks after Dieppe his family got word that Lieut. Lambert was a prisoner of war. He remained in a German camp in Bavaria nearly three years with about 1,800 other Commonwealth officers.

Typically, in prison camp he used his time to advantage.

"We were fortunate to have a good library at our camp and I got most of my basic reading done — work that I didn't have to do later — for my honors economics course."

STUDIED AT OXFORD

Two years after the war, Marcel Lambert completed his war - interrupted course at the University of Alberta. He was Alberta's Rhodes scholar for 1940.

At Oxford, he studied law and returned to Canada in 1950, articling with the Edmonton law firm with which he has been associated since his admission to the Alberta bar in 1951.

Although his law practice has been a busy, general one, Mr. Lambert's political pursuits and membership in a clutch of community bodies have claimed as much attention.

"I've always been interested in politics, I suppose I came by it naturally. My father was politically inclined and my grandfather was once a member for the Northwest Territories."

As a candidate for the Alberta Legislature in 1952, he was defeated. He entered the federal field with his election as member of Parliament for Edmonton West in 1957 and was re-elected in 1958 and in 1962.

LIKES NEW ROLE

Mr. Lambert was parliamentary assistant to the minister of national defence in 1957 and was appointed parliamentary secretary to the minister of national revenue in 1959.

Apart from the political field, he has been active on the boards of several social welfare bodies — working on organizational and executive problems —and has been a director of the Canadian Conference on Social Work.

Of his designation as Speaker, Mr. Lambert said:

"As a lawyer, the quasi - judicial aspect of the Speaker's role appealed."

The necessary removal from the hurly - burly of partisan political life does not particularly concern him.

"If, as a French - speaking Western Canadian (his father was French - Canadian, his mother Belgian) I can make some contribution as Speaker, then there's some satisfaction in that."

At their new home in Ottawa, where Mr. and Mrs. Lambert and their three sons have recently moved, he hopes to find more time for family sports—an activity he admits he has largely come to participate in as a spectator.

A few weeks ago Marcel Lambert stood again on the beaches of Dieppe. He and scores of others had returned to mark the 20th anniversary of the Canadian raid.

Reflecting later on the worth of the battle, he agreed with those who see the attack as providing worthwhile, needed lessons. But he added wryly:

"It was a pity that so many of those who learned the lessons were not around to make use of them."

As he prepared to clear out his office here before moving to Ottawa, Mr. Lambert regretted having to cut many of the ties that have bound him and family to Edmonton. On the futue, he refused to speculate.

But acquaintances, who describe him as hard - working, ambitious and able, a man with a keen mind for detail, say Marcel Lambert as Mr. Speaker — or in any other role for which he may be tabbed— will make a significant contribution.

VALIANT FOR 1963 FEATURES STYLE CHANGE

Chrysler of Canada's popular compact, the Valiant, features in its 1963 series the most extensive styling changes since its introduction in the fall of 1959. A principal change is the extension of the wheelbase from 104.5 to 111 inches, providing improved handling and riding characteristics. The new Valiant look is further highlighted by a broad front-end treatment and a side profile having distinctive, simple and clean lines. Improved structural design, improved rust preventatives and increases in some metal thicknesses provide greater body strength and durability. The principal components of the engine to rear axle power-train on all 1963 Chrysler products are now backed by a 5-year-50,000 mile warranty.

SAVE on DRY CLEANING!

NOW! Professional Dry Cleaning at One-Fifth the Cost

Imagine for only $2.00 we will dry clean up to 12 dresses or 10 skirts or 18 sweaters or 7 men's slacks or 20 children's dresses or 10 children's coats or 4 pair drapes, etc., etc., or any combination of the above.

8 lbs. ..... $2.00 10 lbs. $2.50

Custom Quality — We give your clothing individual attention. Every load individually cleaned in fresh clean solution. Come — see for yourself.

SPEED QUEEN

Laundry BELLEVILLE PLAZA Dry Cleaners

DRY CLEANING HOURS 9 A.M. to 9 P.M.

SATURDAYS 10 A.M. to 5 P.M.

LADIES DOLLAR DAYS SALE

EVERY ITEM $1

FREE NYLONS

A SEAMLESS

WITH EVERY $5.00 PURCHASE MADE DURING LADIES DOLLAR DAYS

$1.00 SALE

- Values up to $1.98 all priced at $1.00
- Every purchase of $5.00 earns a free pair of nylons

WHILE THEY LAST!

Plastic TEA TRAYS $1.25 Value. SPECIAL $1.00

Stainless Aluminum MEASURING SPOON SET $1.19 Value. SPECIAL $1.00

Assorted Decorative VASES $1.25 Value. SPECIAL $1.00

Linesman's PLIERS $1.39 Value. Special $1.00

"EVERY ITEM REDUCED FROM REGULAR VALUE SHOWN TO JUST ONE DOLLAR FOR THIS SALE"

CHECK OUR MANY OTHER MONEY-SAVING SPECIALS THROUGHOUT THE STORE

OPEN FRIDAY EVENINGS 'TIL 9.00

CHOWN LIMITED

HARDWARE

Est. 1845

BELLEVILLE PLAZA PHONE WO 8-6777

ENGLISH CHINA GIFTS

SPORTING GOODS ELECTRICAL SUPPLIES

CUT FOOD COST AT DOMINION and SAVE!!

VANCAMP — SPECIAL
BEANS with PORK 7 — 15-oz. Tins

Stokley Pineapple & Grapefruit — SPECIAL
PING DRINK 3 — 48-oz. Tins

YORK BRAND — SPECIAL
FANCY PEAS 9 — 12-oz. Tins

YORK FANCY — SPECIAL
CREAM CORN 9 — 12-oz. Tins

YORK FANCY — SPECIAL
WAXED BEANS 9 — 12-oz. Tins

YORK FANCY CUT — SPECIAL
GREEN BEANS 9 — 12-oz. Tins

BRIGHT'S FANCY — SPECIAL
APPLESAUCE 7 — 15-oz. Tins

FOR YOUR PET — SPECIAL
Chum Cat Food 10 — 12-oz. Tins

FOR YOUR PET — 2c OFF — SPECIAL
Chum Dog Food 10 — 12-oz. Tins

$1 $1

STOCK UP!

OUR GUARANTEE
All merchandise sold at THE DOMINION Store is subject to the Food and Drug Act and Regulations.

TULIP REGULAR MARGARINE 4 lbs. 89c SPECIAL

LEE SLICED or CRUSHED — SPECIAL
CHOICE PINEAPPLE 5 — 20-oz. Tins

MIX 'EM or MATCH 'EM — SPECIAL
Bicks Relishes 4 — 12-oz. Jars

SEEVE SOUP AND CRACKERS — SPECIAL
WALKER'S SALTINES 4 — 1-lb. Pkg.

GENERAL MILLS — SPECIAL
CHEERIOS 4 — 10½-oz. Pkg.

THE KING OF GINGER ALE — SPECIAL
AMERICA DRY GINGER ALE 9 — 26-oz. Btls. Plus Deposit

TIP TOP — SPECIAL
CHOICE TOMATOES 5 — 20-oz. Tins

DOMINO FANCY — SPECIAL
TOMATO JUICE 4 — 48-oz. Tins

PICNIC STD. — SPECIAL
Peach Halves 3 — 28-oz. Tins

$1 $1

GARDEN FRESH FRUITS & VEGETABLES

ONTARIO NO. 1 — SPECIAL
POTATOES 25-lb. Bag 69c

RED FLAME — SPECIAL
Tokay GRAPES lb. 13c

B.C. GROWN — SPECIAL
BARTLETT PEARS 6 for 29c

CALIFORNIA SUNKIST — SPECIAL
ORANGES 3 doz. 1.00

ONTARIO GROWN — SPECIAL
GREEN BEANS 2 lbs. 33c

MAPLE LEAF — SPECIAL
COOKED HAM 1½-lb. Tin 1.59

KAM — SPECIAL
LUNCHEON MEAT 2 — 12-oz. Tins 89c

KLICK — SPECIAL
LUNCHEON MEAT 12-oz. Tin 49c

SNOW FLAKE —4c OFF — SPECIAL
SHORTENING 1-lb. Pkg. 27c

TENDER FLAKE — SPECIAL
PURE LARD 1-lb. 19c

MAPLE LEAF — SPECIAL
MINCEMEAT 24-oz. Tin 43c

PRE-DRESSED
ROASTING OR FRYING
GRADE "A"
CHICKENS
2½-3 lb. ave. LB. 37c

CROWN — SPECIAL
CORN SYRUP 1½-lb. 27c

8 DELICIOUS FLAVORS — PILLSBURY — SPECIAL
DELUXE CAKE MIXES 2 pkgs. 59c

NESCAFE — 15c Off — 20c OFF
INSTANT COFFEE 4-oz. Jar 89c — 8-oz. Jar 1.45

AERO WAX AND LIQUID — SPECIAL — SPECIAL
FLOOR WAX Pt. Tin 49c — Qt. Tin 79c

CHICKEN NOODLE, TOMATO, VEGETABLE — SPECIAL
LIPTON'S SOUP MIX 4½-oz. Pkg. 47c

IVORY SNOW — 3c OFF — SPECIAL
SOAP POWDER Gt. 81c

CHEER — 12c OFF
DETERGENT Gt. 73c

ESSO — 12c OFF — SPECIAL
TOILET SOAP 4 Bars 57c

GERBER INFANT OR JUNIOR
BABY FOOD
Infant 4½-oz. 6 for 69c
Junior 8-oz. 4 for 69c

GRADE "A" — SPECIAL
CHICKEN-IN-A-BASKET lb. 43c

VALUES EFFECTIVE IN BELLEVILLE UNTIL SEPT. 29, 1962
25 Victoria Ave. - Bridge St. Shopping Plaza
DOMINION

Wellington

WELLINGTON — Mr. and Mrs. Douglas Harns, of Burr's and Mr. and Mrs. Douglas Black, George and Mr. Black, Sr., were Sunday evening dinner guests of Mr. and Mrs. Fred Morton.

On Thursday afternoon of last week, the employees of the Platt canning factory presented Miss Rhonda Fox, a bride of last Saturday, with a lovely electric frying pan.

Mr. and Mrs. Charlie Carter were Sunday guests of Mr. and Mrs. George Harris at Carrying Place. Mr. and Mrs. Darcy Bush of Consecon, were also their guests.

Mr. and Mrs. E. C. Palmer of Belleville, were Sunday dinner guests of Mrs. W. H. Tresley and her brother, Mr. W. Wiggins.

Mr. and Mrs. Ralph Moore entertained Mr. and Mrs. Jim Moore and Mr. and Mrs. Gordon Daniels and family to a wild duck dinner on Sunday.

Sunday evening dinner guests of Mrs. Arthur Hudson and Mrs. Tom Smith were: Mr. and Mrs. Henry Maingrize, and Mr. and Mrs. Donald Maingrize and two children, of Picton. Mr. and Mrs. Will Wight of Shore Acres, were callers at the same home in the afternoon.

Garry Burr, son of Mr. and Mrs. Carmen Burr, left last week for Windsor, where he has entered the School of Architecture in the University of Manitoba. His mother accompanied him and returned home during the weekend.

Mr. and Mrs. W. A. Davern were guests for several days, last week of their daughter and son-in-law, Mr. and Mrs. W. E. Jones and family in Markham.

Congratulations to Mrs. Frank Harris and Mrs. J. W. Graham, on winning the many prizes on their entries at the Picton Fair.

Mrs. Tom Smith, who spent the past three weeks in Kingston visiting relatives, has returned home.

Mr. and Mrs. George Smith and Judy of Toronto, are spending this week with his mother, Mrs. Tom Smith, and sister, Mrs. Arthur Hudson.

Mr. and Mrs. Clarence Way, accompanied by Mr. and Mrs. Jack Graham, motored to Niagara Falls on Monday. Mrs. Way is the delegate from the Wellington Ladies' Auxiliary of the Royal Canadian Legion and will attend the convention being held there this week.

Mr. and Mrs. Bev Gibson spent the weekend of September 16th at Owen Sound. They were guests of her brother, Mr. Charles Conley and Mrs. Conley. On Saturday, they attended the Conley — Trask wedding in Owen Sound Church. Miss Linda Gibson was the guest of Mr. and Mrs. Morris Campbell while her parents were away.

Mr. and Mrs. Eckert Pearsall were among the many who attended the military Tatoo on Thursday evening in Trenton.

Mr. and Mrs. Harvey Nichols of Toronto, were dinner guests on Thursday of Mr. and Mrs. George Bailey. In the afternoon they attended the funeral service of Mr. Frank Osterhout in Belleville.

Mrs. Ted Smith, of Merrickville, spent a recent weekend with her parents, Mr. and Mrs. W. King.

Mr. and Mrs. Will Jackson and their house guest, Mrs. C. Ryckman, of Picton, were Sunday dinner guests of Mrs. Purse of West Lake.

Mrs. Agnes Stewart is a patient in the Prince Edward County hospital.

Mr. and Mrs. Heffren of Kilcheney, were Saturday evening guests of Mr. and Mrs. Will Jackson.

Mr. and Mrs. Baden Alyea and Kathie spent Sunday with Mr. and Mrs. Johnson in Toronto. Mr. and Mrs. John Wall, who accompanied them to the city, were guests of Mr. and Mrs. Bernie Edge and family.

Mr. and Mrs. Tom Morris, Nancy and Sandra were Saturday evening guests of Mr. and Mrs. Jim Stalker, Belleville.

Mr. and Mrs. Dowling (the past two weeks in Belleville General hospital, Mr. Edgar Matthews has returned to his home, here.

Mr. and Mrs. Bill McKenzie and Dougie of Toronto, were Sunday guests of his parents, Mr. and Mrs. Duncan McKenzie, and called on other relatives and friends.

Mr. and Mrs. Arthur Hegadorn of Brampton, spent Sunday with his mother, Mrs. Herman Hegadorn. Sunday callers of Mrs. Hegador were Mr. and Mrs. Ronald Durwood, and family of Picton, and Mr. and Mrs. Humphrey of Oshawa.

Mr. and Mrs. Clarence Way and Mrs. John Palmer were Sunday dinner guests of Mr. and Mrs. Jack Ogilvy.

Mr and Mrs Harold Gooding and Mrs. Clarence Way and Mrs. John Palmer were Sunday dinner guests of Mr. and Mrs. Jack Ogilvy.

Mr. and Mrs. Harold Gooding and Mrs. Evelyn Peppin, of Avondale were Sunday afternoon guests of Mrs. Katherine Irvine.

Mr. and Mrs. Perry Spencer entertained Mr. and Mrs. Gordon Henry, Mr. and Mrs. Gerald Ward and family and Mrs. Mc. McConnell to dinner on Saturday evening in honor of Mr and Mrs. Gordon Henry, who were celebrating their 36th wedding anniversary.

Mr. and Mrs. Douglas Knox and Cindy of Toronto, spent the weekend with his parents, Mr. and Mrs. Harold Knox and family at Clinton Lodge.

Mr. Lloyd Robertson of Preston, spent the weekend with Mr. and Mrs. Jim Denard. Mrs. Robertson and Kevin, who had spent the week with her parents, returned home with him on Sunday.

Mr. and Mrs. Gerald Ward and family and Mrs. Perry Spencer attended the 45th wedding anniversary party for Mr. and Mrs. Alex Vanhorn, in Kingston, on Sunday.

Mr. and Mrs. Ueas Ogilvy and Donald and Mr. and Mrs. Alfred Ogilvy motored to Niagara Falls on Tuesday and returned on Wednesday.

Mrs. Gilbert Lott and Mrs. Nobes of Belleville and Mr. Arnold Reilly of Foxboro, were Sunday callers at the home of Mr. and Mrs. Cecil Fritz.

A longer, lower silhouette is featured in the 1963 Buick. Longer overall by one and a half inches, the new regular size Buick is available in 16 models in four distinct series—Le Sabre, Invicta, Wildcat and Electra 225. The Le Sabre two-door hardtop is shown here. The Wildcat series has been expanded to include a four-door hardtop and convertible. All the regular-size Buicks feature vertically designed tail lamps, a wider horizontal grille and heavier, wider-looking bumpers.

Population Shows Increase Of 331,753

OTTAWA (CP) — Canada's population at June 1 was an estimated 18,570,000 persons, an increase of 331,753 over June 1, 1961, when the last decennial census was taken.

Population figures, released today by the Dominion Bureau of Statistics, show Quebec with the largest increase during the year. That province gained an additional 99,789 residents to bring its population to 5,308,000.

Ontario's population was fattened by 104,908 residents, bringing its count to 6,342,000 at June 1.

The figures show Canadian males continue to outnumber females — 9,377,100 to 9,192,900. The preponderance of males was reflected in all provinces.

There were 21,700 Canadians 90 years of age or over and more than one-third of them—8,500—were in Ontario.

½ PRICE OFFER to introduce you to morning rose newest pattern in Community

Regular $4.00 Value
YOURS FOR ONLY $2.00
*Trademarks of Oneida Ltd.

COLES JEWELLERS
BELLEVILLE PLAZA
DIAL WO 8-8181

Reitman's
WHERE SMART WOMEN SHOP
$ days savings!

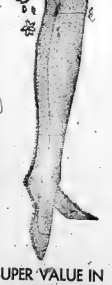

SAVE ON FIRST QUALITY SEAMLESS MICRO-MESH NYLONS
39c PAIR
3 PRS. $1.
400 NEEDLE, 15 DENIER IN SIZES 8½-11 AND SEVERAL SHADES

SUPER VALUE IN PANTIES
37c PR.
3 PRS. $1.
IN MULTI-COLORED AND PLAIN SHADES IN DAINTY TRICOT. SIZES S-M-L

REITMAN'S: 216 Front Street, Belleville Plaza
Phone WO 8-9630
Phone WO 2-7102

NEW PERFECTION!

NEW IMPROVED SPRED SATIN latex wall-paint

Perfection's improved upon in new Spred Satin—new decorator-soft beauty in a range of over 170 colors—colors so washable you're sure of longer lasting loveliness! New durability and resistance to grime, dirt and abrasion—new high covering power means new Spred Satin is the most economical wall paint of all. And it's easy to use, quick-drying and almost odor-less—painting's a pleasure with lovely new Spred Satin!
See us right away for new Spred Satin and Glidden Spred Lustre for matching trim.

CHOWN LIMITED HARDWARE
EST. 1845
BELLEVILLE PLAZA PHONE WO 8-6777

FAMILY THE Fair STORES

DOLLAR DAYS

Shop These Specials This Weekend!

MEN'S
COTTON HOSE
MADE IN CANADA
Nylon reinforced heel and toe.
Sizes 10 to 12.
REG. TO 49c
3 pair for 1.00

MEN'S LONG SLEEVED
SPORT SHIRTS
Made in Canada. Completely Washable.
Sizes S-M-L
REG. TO 4.98
2.00

Special Purchase!
MEN'S
DRIVING GLOVES
With Leather Palm
REG. 1.49
1.00

MONARCH
Fine Quality
PILLOW CASES
REG. 89c PAIR
2 pair 1.00

Presentation
TOWELS
By CALDWELL
Made in Canada. Sizes 22 x 42.
REG. 1.89
1.00

Ladies' Sleepwear
BABY DOLLS, CAPRI, GOWNS AND SLEEP COATS
Sizes S-M-L
REG. TO 2.98
1.00

FREE POUF BRUSH
ADORN
Self-styling Hair Spray
by TONI
For Regular and hard-to-hold hair.
REG. 1.89
2 for 3.00

ALBERTO Vo5
HAIR SPRAY
WITH VV-TRAL
For regular, hard-to-hold and grey hair.
REG. 1.89
2 for 3.00

GET SET
Once-a-week Hair Setting Lotion
In new spray bottle.
REG. 1.50
1.00

GIANT SIZE
LUSTRE CREME
LOTION SHAMPOO
Lanolin Blessed
REG. 1.29
1.00

LADIES' NEW FALL
DRESSES
Assorted styles and colors.
Sizes 8 to 18.
REG. TO 24.98
13.00

MEN'S
UNDERWEAR
Shorts — Boxer Shorts and Tops
REG. 69c
2 for 1.00

BELLEVILLE PLAZA

Open Daily 9.30 a.m. to 6 p.m.; Wednesdays Close at 12.30 Noon
Open Friday Evenings until 9.00; Open Saturdays 9 a.m. to 6 p.m.

Sports Snapshots

By GRAHAM COX

WINNIPEG (CP)—Ed Brown of Sterling is confident his rink of four Canadian champions will make a good showing in the lawn bowling at the British Empire Games in Perth, Australia, in November.

One reason is that the 57-year-old semi-retired Winnipeg factory superintendent will be skipping a rink of all - stars. Formerly, club rinks that had won national championships were also national representatives at the BE games.

Singles champion Sterling Shields of Edmonton will play lead on the rink and will also take part in the singles competition. Fairy champions Archie Hoar and Ross Moir, both of Vancouver, will round out the team.

Brown earned his berth by skipping the Canadian championship rink this year from his home Norwood rink. Norwood, incidentally, is the only Manitoba rink ever to have won a national title and has done it four times. Three times Brown was on the rink, twice as skip.

ALSO CURLS

An ardent curler, the Vancouver - born shotmaker can only find two similarities between the games—the length of the playing surface and the importance of putting the right weight on the bowl.

There are important differences, aside from the fact that curling is done on a sheet of ice and bowling on a green. Brown says that where curling differs the emergence of Ken Watson, has essentially become a running game, bowling still retains the draw characteristics of the game as played by Sir Francis Drake while awaiting the Spanish Armada.

Also, where the button is fixed in curling, the jack — a small white ball to which the bowler bowls—is mobile. The position of the jack is determined by the skip of the rink winning an end—he bowls it at the start of the next end.

He also says that where the draw is now used in curling only to west a port, almost every bowl is a draw. The elliptical 3½-to-four-pound ball is capable of drawing as much as 10 to 12 feet in the last two or three feet.

Brown says he expects the greens in Australia, where he will be spring, will be faster than those his team is used to. "But this is just a matter of adjustment and we'll have practice time."

For both Hoar and Moir this will be the first taste of international competition. Brown was in the 1954 games and Sterling in 1958.

In the BE competitions, for which the Canadians leave Vancouver by plane Nov. 8, the rinks events will be played to completion first, with the singles and pairs to follow. All are round-robin events.

The trip to Australia will give Brown a chance to renew acquaintances with a young man who once lived on the same street. He's Harry Jerome, world 100-metre and 100 - yard dash record-holder.

Brown is enthusiastic about getting younger people interested in bowling.

"I'm sold on the idea that if we could get a few young bucks interested in the game, it could be built up. Two problems are getting the first few interested and the short season we have here, during the summer when there are so many other activities around.

"Western Canada is about the only place where the game is played that there is no jolly program."

A tremendous assortment

SEPTEMBER HOUSEWARES SALE

Very specially PRICED

Regular 3.69
BUY TWO and SAVE
"SANI-KING"
GARBAGE CANS
Galvanized Steel
$2.99 each 2/5.49

Regular 5.00
TRASH CANS
Gray Plastic
10 Gallon Size
3.49

INCINERATOR
Regular 3.65
2.79

Regular 2.50
Assorted Colors
1.59
LAUNDRY BASKET

REGULAR 2.49
Enameled Roaster
1.79

Regular 15.95
Silex Toaster
10.99

Regular 1.49
PAINT ROLLER KIT
1.19

Regular 2.50
Trouble LIGHT
1.99

Compact Push-up
LADDERS
16 ft. 8.79
20 ft. 10.69

Regular 5.49
STEP LADDER
5 ft. 3.99

Regular 4.95
TOOL BOX
3.89

Regular 9.95
Wheelbarrow
8.88

Regular 1.59
LAWN RAKE
1.35

STAZON CAULKING COMPOUND
Grey, Black or White 33c

CAULKING GUNS
Reg. 1.49
1.10

Black or Brown—9 x 18
BOOT BUTLER
Rubber 1.59
Plastic 99c

Chaney Outdoor Thermometer
69c

Rubber Link Mats
1.29

VINCENT HEATING PAD
Reg. 4.95
3.89

PLASTIC PAIL
59c

Metal Adjustable
IRONING BOARD
5.88
Pad & Cover
1.29

WHITES HARDWARE

230 FRONT STREET · FREE DELIVERY · WO 2-4555

PROUD TRAPSHOOTER—John E. McCurdy, a trapshooter for almost 50 of his 86 years, proudly holds his most recent trophy in the living room of his Sydney, N.S., home. Inscription on the trophy calls McCurdy "the Maritimes' greatest skeet and trap shooter." It will sit among more than 100 competitive trophies and medals he has won. (CP Photo).

Men's Fashion Shows Draw Bitter Comment

LONDON (CP)—The recent spurt of men's fashion shows here draws a bitter comment from one woman journalist on the booming profession of the male model.

Snorts Dee Wells, columnist in The Daily Herald: "If that's what men have come to, then no wonder we don't get to the moon."

Watching nine handsome executive types parading the runway at the British Menswear Guild's show, Miss Wells lamented: "Are there no more dams to be built? No more frontiers to push back?"

Modelling dragon-patterned dressing gowns and cotton bikinis is no job for a man, in Miss Wells' view.

"Can so many able-looking young men really have no loftier aim than to pirouette in their pastel pants before a lot of hawked - eyed press ladies?"

Male models are still few in comparison to girls on the books of most London agencies, and the highest salary they are likely to earn, around $9,000, is about a third what a top girl model could command.

But the profession has gained a rush of recruits and respectability in the last three years and there now are more than 100 full - time male models in London engaged in making the British man more conscious of his clothes.

Sagging Tweeds, Stolid Suits Out for British Men

By CAROL KENNEDY

LONDON (CP)—The British male is about to blossom out as a fashion plate after years of sagging tweeds and stolid suits the same as father wore.

Hardy Amies, dapper dressmaker to the Queen, last year launched his British Line in conjunction with a chain of men's tailors specializing in low - priced ready - to - wear clothes. The line featured a broad - shouldered, athletically tapering silhouette with narrow trousers and a bold use of colored checks.

It was trim and slimming and had a considerable success with young men working to a tight clothing budget. Now Amies presents his second collection and it looks as if the men's fashion revolution is really under way.

The clothes soon to be worn by the up-to-date Briton have a pronounced touch of the Regency dandy; lean and elegant with a marked waistline and full - skirted, swaggering topcoats over the narrowest trousers ever — no more than 15½ inches.

There's a return to wide lapels and an imposing double-breasted look for formal town coats, but most suit revers are still narrow. The American drape influence in the cut of suit jackets gives way to more of a waisted effect, with sporty side vents and flap pockets helping to shape the coat to the hips.

Topcoats and raincoats are still short, swinging just above the knee, whether cut full and straight in closer fitting. The "ghillie" collar — buttoning to the neck—is a popular variation on ordinary lapels for rough-weather wear.

This year's collection shows an even more dashing use of color. Women reporters at the show murmured enviously over some of the rich Irish tweed mixtures and approved such dandified touches as astrakhan collars and a dazzling white linen suit that might have been worn by the empire - building hero of a Somerset Maugham short story.

NEW COUNTIES

EDMONTON (CP) — The Alberta government has approved formation of three new counties, bringing the total in the province to 23. The new counties are in the Two Hills, Red Deer and Camrose districts.

"Jest a Second"

"Now try me at 33⅓".

CAR RADIO SERVICE

FAST EXPERT REPAIRS TO ALL MAKES AND MODELS ALL TYPES OF RADIOS

CIRCLE TV SERVICE BELLEVILLE, LTD.

269 Coleman St. WO 8-8791

Just north of the Footbridge Customer Parking at Rear

THIS WHISKY KEEPS ITS FLAVOUR

GOLD STRIPE

Even melting ice cubes can't dilute the true taste of Adams Gold Stripe. It will keep its flavour to the very bottom of the glass—the mark of a great whisky. So next time you buy, try mellow custom-blended Gold Stripe . . . you'll enjoy its lasting flavour.

Adams GOLD STRIPE CANADIAN RYE WHISKY

THOMAS ADAMS DISTILLERS LIMITED, TORONTO, ONT.

EXPORT PLAIN or FILTER TIP CIGARETTES

SHAW'S MEN'S WEAR

PRESENTS

A Special Showing of Fall Fashions

by ARROW

RADNOR

Smart eyelet collar in rich cotton, sanforized flutish. Mitoga fit. Available in French cuff or single cuff. Price 5.00

PADDOCK CLUB

100% Sulima cotton, styled for luxury and comfort. Shown in short point soft collar with permanent stays, mitered. French cuffs or single cuff. Price 5.00

HEAMSTEAD B.D.

Smart short point button down, rich broadcloth finish. Available in French cuff or single cuff. Price 5.00

TERYLENE

The only 100% wash and wear shirt available today. Outlasts ordinary shirts 4 to 1. Price 3.95

"VIYELLA"

We now have a selection of exclusive patterns in Viyella Sport Shirts by Arrow. Guaranteed against shrinkage. Available in your exact sleeve length.

Featuring ARROW GLOBETROTTER

Here's the ideal shirt for the active man or the man of leisure. A luxurious blend of 80% Orlon and 20% Wool makes this shirt completely wash and wear. We have a color in GLOBETROTTER to satisfy the most discriminating taste. Drop in today and see our wide collection of Canada's most popular sport knit, styled in a neat short point medium spread collar with permanent stays to insure a neat fresh look, placket front and one matching pocket. Priced at only 7.95

17 SHADES TO CHOOSE FROM

SHAW'S MEN'S WEAR

BELLEVILLE

Ontario Intelligencer SPORTS

Sport Slices . . .

RARE, MEDIUM, WELL-DONE

By GEO. H. CARVER, *Sports Editor*

The Ontario Hockey Association rates a big pat on the back for its proposed organization of a junior "C" or "D" league in the central part of the county.

With hockey conditions what they are, the abyss that yawns in the faces of the greater majority of youngsters who reach the end of the juvenile trail became of age limit becomes greater every year.

The Ontario Minor Hockey Association is doing, as it has always done, a tremendous job for the younkers from atom to juvenile, but there lis responsibility ceases.

And in this day and age where does an ambitious hockey youngster go when he comes to the juvenile trail's end?

In some cases there is a local or district junior "C" squad, depending on the size of the community. A few make it. A lesser number, and these are rare, are good enough to step from juvenile to a junior "B" team, but the odds on making the squad are getting tougher every year.

True, a few get a tryout but with competition fierce in most junior "B" centres and ambitious minor-league managers fanning far and wide in search of the chance, unless he is a Richard in the making, of the youngster making good is slim.

There are, of course, intermediate leagues of varying categories scattered throughout the country., But the chance of even a promising youngster making these grades is as remote as Khrushchev being nominated to Congress.

Usually these squads are made up of older players who have jumped the junior limits and others who have been playing for years and are ready for the pasture fields or rocking chairs.

In most cases the traffic is pretty rugged and no veteran of the ice lanes likes to see a young upstart just cutting his ex-juvenile teeth skate rings around him.

So the promising youngsters, and this occurs mainly in the smaller centres and communities of the district, finds himself at the edge of a hockey precipice. He has no place to go unless, as was said, he is a Hull, Howe or Richard in the making.

Hockey, sportswise, is second nature to Canadian youngsters. I can see no reason why they should be brought to an abrupt halt as far as playing goes, when they reach a certain age limit. A lot of these young fellows are beginning to feel and develop their true potential when they reach the end of the juvenile rope.

A lot of them are not good enough to "make" a junior "C" squad in a larger centre where player competition is much keener than the home communities. In most cases they have not had sufficient experience nor is there any chance of them getting it. They're at a dead end as far as playing in organized hockey is concerned.

And this applies to the centres included in the OHA proposed junior "C" or "D" circuit. They are Wellington, Stirling, Madoc, Marmora, Campbellford, Norwood, Havelock and Bancroft, and possibly others.

Thanks to the efforts of the OMHA and its district executive member Doug Patterson of Stirling, these centres have been productive of outstanding minor hockey teams from squirt to juvenile. They have been coached and managed by sincere men who have become and believe the youngsters should get their chance to play it under organized rules.

I think the OHA has made a fine move in the right direction. And those who govern and operate junior "B" and even junior "A" squads should appreciate the idea.

Leagues like this could very well be the feeder box of the future upper bracket junior squads and, who knows, a National Hockey League player may be in the process of making because he has had a chance to develop his potential and not be forced to hang up his skates at a tender age.

Two Hooks, 2 Minutes, New Champion

'Liston Bursts Patterson Myth'

By JERRY LISKA

CHICAGO (AP) — A new the first real punch of the first-round knockout victory over Floyd Patterson, a rematch as soon as possible.

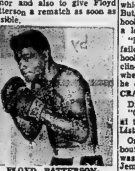

FLOYD PATTERSON

A cruel-punching strong man, Liston exploded the long-expected Patterson myth in 126 seconds of their title match in Comiskey Park Tuesday night.

In the third-fastest title finish in heavyweight boxing history, 2:06 of the first round, Liston crumbled Patterson to the canvas with a couple of ponderous left hooks before a disappointing paid crowd of 18,894.

It was felt by some that Cus D'Amato, Patterson's guiding angel, had wrapped his boy in cotton. Floyd's championship path undeniably avoided what real punchers were around since Patterson, then 21, first won the crown, in 1956 by flattening an overstuffed Archie Moore.

Ingemar Johansson, who dethroned Patterson in 1959, said "Patterson looks like a little baby tonight." Ingo may get a shot at Liston after the new champ has his return match with Patterson.

WANTS FAST REMATCH

Patterson, 169, whose finish had been foreshadowed by 12 knockdowns in previous title bouts, wants another go at Liston within three months.

Patterson could swell his Ko's take as a loser Tuesday night by sharing a 30-30 split of the return match receipts.

Liston, 214, is ready at any time.

"I'll do some hunting and fishing the next two or three weeks," said Liston, who got his title shot by goading Patterson into it.

Liston rushed over to Patterson after referee Frank Sikora threw his arms around the wobbily champion following his knockout punch.

"He told me if the public gives me a chance," Liston said, "I can be a worthy champion, maybe a better champion than he was."

"I think I can prove just that — if the public gives me a chance," added Liston. "I think Patterson was a good champion. I disagree only in one thing he did. He shut himself off from the public. He didn't go to small clubs and play and stay from the public. This is something the world champion has got to do."

CLERGYMEN HELP

Liston—sitting ti a table before the noisy throng of newsmen and photographers — was flanked by three clergymen who played an important part in his rehabilitation from his grim early war with police and society.

These included Rev. A. J. Stephens, the Missouri penitentiary chaplain who first launched Liston to a dedicated boxing career; Rev. Edward P. Murphy, S. J., the Chicago priest, and Rev John McGinn, Yuma, Colo., who with Father Murphy counseled Liston towards the good life in recent years.

Liston's purposeful left hook which floored Patterson seemed

'Liston Bursts Patterson Myth'

By JERRY LISKA

CHICAGO (AP) — A new the first real punch of the first-round knockout victory over Floyd Patterson, a rematch as soon as possible.

However, Liston said "I hit him as earlier right uppercut which left his foot off the floor. But, in the end, it was a left hook that started him going and a left hook that finished him.

"I knew I had him when he failed to clinch after a good left hook to the head. He had been clinching before and this time, when the referee said to break, he didn't."

CRACKS JOKE

Did Patterson hurt him at all?

"Only when he got to one knee at the count of nine," cracked Liston.

Only two heavyweight title bouts ended quicker. The fastest was Tom.my Burns' 1:28 KO of Jem Roche in London in 1908, and the second fastest was Jack 2:04 Joe Louis required to demolish Max Schmeling in their 1938 rematch.

The Comiskey Park gross receipts were announced as $665,000 and the net $582,119.26.

The big swag comes Thursday when the closed circuit TV reports are filed. Patterson's end on the basis of the live gate and closed-circuit TV receipts. The closed-circuit TV was an estimated $1,185,233 and Liston—pegged at a 15% take of all net receipts—should get a minimum of $382,015. He can get a cool $50,000 now and the remainder is held in escrow until he fights the rematch with Patterson.

Fight Fans Pay $27,000 A Minute

TORONTO(CP) —Toronto boxing fans took out $35,000 to see two minutes and 15 seconds of heavyweight championship action on closed circuit television at Maple Leaf Gardens Tuesday night were treated to early finishes in three local preliminary bouts as well.

The first of three preliminary matches, provided to kill the hours between 8:30 and 10:30 p.m. EDT before the Sonny Liston-Floyd Patterson main event, lasted only two minutes and 35 seconds. Welterweight Larry Boznick of Eris, Pa., won a technical knockout over Nick Babic of Toronto.

The second attraction ended at 1:07 of the second round when the referee stopped the fight between heavyweights Tommy Glenn of Detroit and Billy Fifield of Toronto, giving the victory to Bell.

In the third, a junior welterweight match, the referee again found it necessary to stop the fight. He awarded Gary Conklin of Painesville, Ohio, the decision at 2:14 of the fifth round of the scheduled six-rounder over Toronto's Colin Fraser.

Another 2,000 Toronto fans saw the title fight in an Uptown Theatre, paying approximately $13,000 for the two minutes and six second show.

ORTIZ TO DEFEND

TOKYO (AP)—Carlos Ortiz of New York, world lightweight boxing champion, will defend his title here Dec. 1 against Teruo Kosaka, Japan's lightweight champion, promoter Akira Honda said Tuesday. The promoter also said that Ortiz will meet Kazuo Takayama, Japan's best flyweight, in a title fight on Nov. 7. Honda said he has guaranteed Ortiz $35,000 for the two fights.

'If The Public Accepts Me'

'I'll Be A Good Champ,'-Liston

By MURRAY ROSE

CHICAGO (AP)—"If the public will accept me I'll be a good champ."

So said Sonny Liston, former convict who ascended the throne of boxing's most valuable championship.

In just two minutes and six seconds, Liston knocked out defending champion Floyd Patterson for the heavyweight title, earning approximately $400,000 for the brief, brisk workout. He is on the threshold of earning millions.

"If the public will allow me a chance to let bygones be bygones, I could be a good champ," said the surprisingly poised new champion.

As for the fast and stunning finish, Liston said: "I started it with a left hook and ended it with a left hook."

"I hit him with a left hook and he tied me up. The referee said to break and he grabbed the rope. That gave me the idea he was hurt and I hit him with a couple of good lefts. That was it."

WANTS RETURN BOUT

Asked about the contracted return bout, Liston said "it was too quick" even to think about the time and place, but added: "I'd like one as soon as possible."

They have a return clause calling for the second fight within

"I don't want to wait a year," said Patterson. "Maybe within three months."

The shocked ex - champion kept reporters waiting for about 30 minutes following the startling finish while he talked in his dressing room with manager Gus D'Amato, the man who started him on the road to the title.

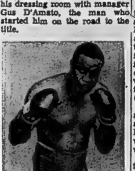

"SONNY" LISTON

"I will know in about a week about a return fight," said Patterson. "Liston's punches are something you see coming. I was hit by a good punch and it had some kind of effect. Liston is in a better position to know. I have no excuses."

Patterson, more gracious in losing than he has been after some victories, also pleased for the public to give the rehabilitated Liston a chance.

"Now that he has scored a spectacular victory, I hope the press and public will give him the chance he deserves."

STARTS SLOWLY

In analyzing his quick dethronement, Patterson said: "I never had a chance to hurt him. I started slowly. It was to be a 15-round fight and I wanted to feel him out. He started faster than I expected. No, not faster in his moves. He just came on strong. His moves were slow and I saw everything he threw — the punch (left hook) that got me.

"I shouldn't have let him start that fast. I heard the count at five and then at six. I thought I was up at eight but I really wasn't. I knew it was over when the referee grabbed me."

Liston had a hard time with the newspaper reporters.—

"I'd rather get cheer in the fight him again than answer all these questions," he muttered.

There was a cheer in the dressing room for Liston when he told everyone he wanted a chance to be a good champion. It was the first cheer he had heard all evening. The entrance into the ring was greeted with boos and even the victory brought more gasps than shouts of acclamation.

SET HIS SIGHTS

Sonny said he always had his sights set on the world title, even during his Golden Gloves days.

"When I was in Chicago once for the Golden Gloves, Rocky Marciano was the champ," said Liston. "I met Rocky after I beat Ed Sanders in the Golden Gloves finals and he asked me if I ever thought I would be world champion. I told him "I expect one day to fight for it and I hope to win it."

Liston said he was surprised in the manner in which Patterson went down. "He just sort of eased down," said Sonny, "I kept looking at him ready to keep punching and he just sagged down."

U.K. FISHERMEN

There were 25,000 regular and 5,000 occasional fishermen employed in the United Kingdom in 1960.

Tax Boys Swoop Down On Theatres

WASHINGTON (AP) — Federal tax agents swooped down on theatres across the United States Tuesday night and served orders freezing their receipts from closed - circuit television showings of the Sonny Liston-Floyd Patterson heavyweight title fight.

The internal revenue service in Washington refused to say anything about the country-wide raids.

Agents marched into theatres from Boston to Los Angeles and filed liens attaching gate receipts for the TV showing.

In Boston, the regional director of internal revenue, Alvin M. Kelley, said "the action taken this evening was to ensure payments to the United States of taxes derived from the entertainments."

There was no word on the amount involved, but it was expected to be in the millions.

Pre-fight forecasts had estimated a $5,000,000 take from the title match in Chicago, with most of the money expected from television showings.

Downes Verdicts Sugar Ray

LONDON (AP) — Britain's Terry Downes, former holder of part of the world middleweight title, outpointed Sugar Ray Robinson of New York in a ten-rounder at London's indoor Wembley Stadium Tuesday night.

Downes, 26, forced Robinson, from the start and the veteran American, five - times middleweight champion of the world, had no real answer to the tough Briton.

Robinson, 42, weighed in at 159 pounds and Downes at 158.

WRESTLING
MEMORIAL ARENA — BELLEVILLE
FRIDAY, SEPT. 28 8.00 O'CLOCK Daylight Saving Time
YUKON ERIC vs. DICK "BULLDOG" BROWER
BOB AND STEVE STANLEE vs. GINO MARELLO AND TONY MARINO
JEAN BAILLARGEON vs. RAY GORDON
ADMISSION: Reserved $1.25 — General Admission $1.00
Ladies and Children 75c
Tickets on sale at Tom Lewis' Cigar Store, Dial WO 8-7262

NOTICE
DUCETTE'S BARBER SHOP
FOXBORO
Will Close On SATURDAYS ONLY at 6 p.m.
Commencing Sept. 29th

Everybody Loves A Bargain!
THURSDAY — FRIDAY — SATURDAY
NU TREAD WINTER Snow Tires
Sizes 670 x 15 750 x 14
12 MONTHS ROAD HAZARD INSURANCE GUARANTEE . . . 9.98 With Class A Trade-In
GET A SPARE WHEEL AND SAVE!!
BRAND NEW WHEELS
Our Regular Price 7.95 — NOW . . . SAVE 1.84 6.11
SIMILAR SAVINGS ON SIZES NOT LISTED
"ONCE-A-YEAR" CLEARANCE SALE
SEAT COVERS
● Various Colors and Patterns
● Regular Value from 13.95 to 24.95
SALE PRICE FROM . . . 6.99

RAD. PLUSH Improved cooling action radiator stuff can 1.49
RAD SOLDER Permanently seals leaks Liquid 10-oz. can .44
ENGINE WELD Quickly stops leaks in cooling 20-oz. can .69
HEATER REPAIR PARTS
Heavy-Duty Heater Motor — 6 or 12-volt 7.95
Radiator Hose Connection Assembly ..... .39
Elbows — from ..... .27
Heater "Y" — from ..... .37
Heater Shut-Offs, from .72
Vacuum Control Shut-Off — for most Ford cars 2.25
Heater Temp. Regulator Valve — for most Ford products 2.25
A complete selection of custom heater fittings for late model cars — at Canadian Tire.
Mote-Master FURGE — Combination cleaner and conditioner. Removes rust, scale, sludge, etc. . . cleans entire cooling system. Twin can .99
Bellows or Pellet Type THERMOSTATS — Original equip quality. For top engine temperature control, efficient heater performance. From 1.49
COOLING SYSTEM CONDITIONER — Works 8 ways to prevent and cure most common causes of cooling system failure Works with any anti-freeze 8-oz. can .99
RAD. HOSE — Resists anti-freeze, etc. Moulded — as low as .89
HEATER HOSE — Resists corrosion, etc. Per ft. from .17
FAN BELTS — Prevents overheating, anti-freeze loss. From .99
IGNITION SPRAY — Stops common ignition troubles. 6-oz. .98
SAVE UP TO 40% WATER PUMP Exch. Tested to new-car standards. Guaranteed. From 4.70
CHOKE CONVERTER
Makes automatic chokes manual 1.98
REMEMBER!!
● Use Your Credit
● No interest on 30 day accounts or up to 12 months to pay on our budget plan.
● NO MONEY DOWN
● NOTHING TO PAY UNTIL NOVEMBER— JUST SAY CHARGE IT
STORE HOURS:
Daily 8.30 a.m. to 6 p.m.; Friday night until 9 p.m.
Service Depts. & Parts Open Thurs. & Friday Sept. 'til 9 p.m.
5% CASH DISCOUNT COUPONS
Save Safely
Authorized Store CANADIAN TIRE CORP'N
CANADIAN TIRE ASSOCIATE STORE
COR. COLEMAN and HARRIET STREETS
DON HILL LIMITED DIAL WO 8-6701

Yankees Nip Nats, Clinch 1962 Flag

By JIM HACKLEMAN

The New York Yankees officially clinched the 1962 American League pennant Tuesday by beating Washington's last-place Senators 5-3.

Two of the Yankees' long-time stars, left-hander Whitey Ford and slugger Mickey Mantle, fittingly led the Bombers to the deciding victory. Ford was the winning pitcher, Mantle paced the 18 - hit attack with four singles.

Moments after the final out, and with the flag safely in Yanks possession, Cleveland Indians polished off New York's closest pursuers, the Minnesota Twins, 5-1. That left the Yanks 5½ games in front with four to play.

For the Yankees it is the 29th league title, their 12th in the last 34 years and their third straight.

WAS A STRUGGLE

But it was a long time coming. Slowed down by injuries to Mantle, Bill and last year's relief standout, Luis Arroyo, and hampered by Sub-par play on the part of several other key men, the Yankees were never really able to take charge. Dwelling on their own, and forced to withstand the surprise challenges of the Twins and the Los Angeles Angels, what was expected to be a season-long romp became a season-long struggle.

Next up the Yankees is another World Series — this one against either Los Angeles Dodgers or San Francisco Giants, currently waging a stiff duel for the National League championship.

Elsewhere in the AL Tuesday night, Detroit topped Los Angeles 3-2 when Al Kaline tripled in two unearned runs after two were out in the last of the ninth inning and Boston blanked Chicago 6-0 on Bill Monbouquette's five-hit pitching. The Kansas City-Baltimore game was postponed because of threatening weather.

The Yankees picked up a run in the first inning against loser Bennie Daniels on Bobby Richardson's single, a passed ball and Mantle's first hit. Then, after the Senators pulled even, New York took the lead for good in the last of the second when Dale Long singled, stole second and rode in on Tony Kubek's single. The Yanks nicked Daniels for another run in the third and then iced it against Steve Hamilton with two runs in the fifth. Bill Skowron later added a home run to the night's output.

WINS 17TH

Ford was touched for a dozen hits, all singles, and allowed three walks but battled through to the end for his 17th victory against eight losses. Washington stranded 11 base runners.

Pedro Ramos, an ex-Yank turned back Minnesota on seven hits and bested his fellow Cuban and former team - mate Camilo Pascual, who was after his 20th victory. Harmon Killebrew shot the Twins into a brief lead when he hit his 46th homer in the top of the second but Yanks took command in their half of the inning on Woodie Held's two-run homer.

Then in a wild third, Pascual walked one batter and two others scored on a throwing error by Zoilo Versalles.

Kaline belted his clutch triple with two out in the bottom of ninth after Jake Wood's single and an error by pitcher Ted Bowsfield gave the Tigers two runners.

Detroit centre fielder Bill Bruton suffered a broken jaw in a collision with Kaline in the top of the ninth and will be unable to play for six weeks, meaning that he probably will miss the Tigers' post-season trip to Japan.

Frank Malzone supported by Monbouquette's shutout pitching

'Weatherly' Takes Series 4-1

Yanks Retain 'Ugly Mug'

knocking in three runs with a pair of singles.

Boston Monbouquette, now 14-13, struck out five and walked one.

Sports Calendar

SOFTBALL

Thursday — Interdepartmental Finals — Belleville Utilities vs. Fire Department, CNRA Park, 6.00 p.m.

TRAP SHOOTING

At the Quinte Trap and Gun Club every Sunday at 10.30 a.m.

WRESTLING

Friday — Three bouts at Belleville Memorial Arena, 9.00 p.m. Including Yukon Eric vs "Bulldog" Brown.

HANDGUN SHOOTING

Every Tuesday — Quinte Marksmen, 7 p.m.

Monday — Handgun Club trophy shoot, 6.30.

Tuesday — Handgun Club (rifles), 6.30. All at Redners-ville range.

ARCHERY

Belleville Bowmen Archery Club meets at the Fairgrounds, every Tuesday and Thursday at 6.00 p.m.

LAWN BOWLING

Today — Belleville — Tuckey roll — Doubles.

Saturday — Kingston — Snowball Tournament — Doubles.

KARTING

Racing every Sunday at Shannonville Parkland Speedway.

HOCKEY

Monday, Oct. 1 — Belleville City Junior meeting, Recreation Centre, 8.00 p.m.

SOCCER

Tuesday — Belleville Parsons Cleaners vs RCAF Trenton, 6.00 p.m.

Sunday — Trenton Challenge Cup — (sudden death): Trenton Amfers vs Belleville Parsons Cleaners, at Trenton Bain Park, 3.00 p.m.

NEWPORT, R.I. (AP) — Matchmaking will not wells tonight. But the 12th America's Cup stays in its New York yacht Club showcase until Britain takes the next crack at it, probably in a year or two.

An English challenge is expected, and yacht club officials said it would be accepted if it is received in the next 30 days. No date was set for the series.

The gallant Australian bid for the 111-year-old America's Cup ended off Newport Tuesday when the Americans defeated Sir Westerly defeated the Australian Dogo Gretel by a half-mile margin.

The victory gave the Americans, four of five races, four races to one.

It was the 18th unsuccessful challenge for the 'old' ocean sailer mug, which has never left the New York Yacht Club.

The gallant Australian bid was doomed to fail in the ill-fated pre-war challenges of Sir Thomas Lipton and T. O. M. Sopwith early in the final race.

Weatherly skipper Bus Mosbacher called the best sailor in the world at handling a skittish Moseley sailing ship into the wind, jumped off to a lead within minutes after the start.

Except for the stirring miscue rally on the third leg, which Mosbacher brushed off by sailing racing wider, Weatherly sided steadily to the lead, which doubled to three minutes and 40 seconds at the end.

As the two crews slumped to the deck at the finish, fire hoses threw streams of water into the air, and skyrockets sailed roman candles pierced the gloom.

CHAMPAGNE FLOWED

Weatherly broke out champagne and beer hidden below deck. It was well shaken up by the choppy sea, whipped up by almost perfect racing winds ranging from 10 to 16 knots, with fists in the 20's.

The crews shared genuine respect, and the Aussies had become so popular in this historic city that Americans in the spectator fleet run out and felt a tug at their patriotism as the challenge subsided.

"The Americans were too damn good," said Sir Frank Packer, chief of the Australian syndicate that mounted the challenge. "I suppose the sun will come up tomorrow just the same."

"The best side won the series," said Jock Sturrock, skipper of Gretel, who skunned American yachtsmen here by winning the second race of the series, and staging the closest pursuit in cup history in the fourth.

The Australians sent up a superlative challenger," Mosbacher.

All in Sport

"I understand you're going hunting right after the series. Can you see anything smaller than a elephant?"

Games Fund Close to Objective

MONTREAL (CP) — President Jack Davies of the British Empire and Commonwealth Games Association of Canada reported to a meeting Monday night that its objective of $100,000 has almost been reached.

"We have about 90,000 raised so far and expect to get the balance before we depart for Australia," he said.

He said Canada's athletes will be quartered at the University of British Columbia in Vancouver for the day and night stop-over before leaving at midnight Nov. 9 for Perth, site of the 1962 Games.

The meeting named Carl Schwenker of Montreal as coach, team manager and consultant with the fencing team. He replaces Jack Dalton of Toronto, previously named manager who had asked that his name be withdrawn.

The meeting sanctioned Robert M. Baker as a replacement for Keith Donald on the rowing team's eights. Donald has decided to stay at home because of his studies.

FEWER MILLIONAIRES

The number of Swedish millionaires — persons with more than 1,000,000 kroner ($200,000) totalled 2,360 in 1961, a drop of 11 from 1960.

Major League Leaders

By THE ASSOCIATED PRESS

American League

	AB	R	H	Pct.
Runnels, Bos	558	80	185	.328
Robinson, Chi	594	85	181	.310
Hinton, Wash	535	72	166	.310
Siebern, KC	562	112	178	.306
Kaline, Det	282	75	116	.304

Runs—Siebern, and Pearson, Los Angeles, 112.

Runs batted in — Killebrew, Minnesota, 121.

Hits—Richardson, New York, 204.

Doubles — Robinson, Chicago, 44.

Triples—Cimoli, Kansas City, 15.

Home runs—Killebrew, 46

Stolen bases—Aparicio, Chicago, 30.

Pitching — Sigman, Minnesota, 12-5, .706.

Strikeouts — Pascual, Minnesota, 160.

National League

	AB	R	H	Pct.
T. Davis, LA	594	115	191	.344
Robinson, Cin	590	132	203	.344
White, St. L.	586	91	194	.328
H. Aaron, Mil	563	105	180	.320
Musial, St. L.	416	54	13	4.324

Runs — Robinson, Cincinnati, 132.

Runs batted in—T. Davis, 147.

Hits—T. Davis, 191.

Doubles — Robinson, Cincinnati, 46.

Triples—W. Davis, Los Angeles, Callison, Philadelphia, and Mazeroski, Pittsburgh, 10.

Home runs—Mays, San Francisco, 46.

Stolen bases—Wills, Los Angeles, 52.

Pitching — Purkey, Cincinnati, 23-5, .821.

Strikeouts—Drysdale, Los Angeles, 223.

BASEBALL STANDINGS

By THE ASSOCIATED PRESS

American League

	W	L	Pct.	GBL
xNew York	93	65	.589	
Minnesota	88	71	.553	5½
Los Angeles	84	72	.538	8½
Chicago	83	75	.525	10
Detroit	82	75	.522	10½
Cleveland	78	81	.491	15
Baltimore	76	81	.484	16½
Boston	75	83	.478	17½
Kansas City	71	86	.452	21½
Washington	59	99	.373	34

xmade firm arrangements.

Results Tuesday

Los Angeles 2 Detroit 3
Chicago 0 Boston 6
Minnesota 1 Cleveland 5
Washington 3 New York 5
Kansas City at Baltimore ppd, (rain)

Probable Pitchers Today

Washington (Rudolph 8-8) at New York (Terry 22-12)
Chicago (Hoeft 18-9) at Boston (Wilson 12-7)
Los Angeles (Grba 8-3) at Detroit (Bunning 18-9)
Kansas City (Pena 5-4) at Baltimore (Roberts 19-8) (N)
Only games scheduled

Games Thursday

No games scheduled

National League

	W	L	Pct.	GBL
Los Angeles	100	57	.637	—
San Francisco	98	59	.624	2
Cincinnati	96	63	.604	5
Milwaukee	89	67	.571	10
St. Louis	84	74	.532	16½
Philadelphia	80	77	.510	20
Houston	72	85	.459	28
Chicago	57	100	.363	43
New York	49	117	.295	60½

Results Tuesday

Pittsburgh 4 Cincinnati 2
New York 3 Milwaukee 7
St. Louis 2 San Francisco 4
Houston 3 Los Angeles 5

Probable Pitchers Today

Houston (Brunet 2-3) at Los Angeles (Podres 14-11) (N)
Philadelphia (Short 11-8) at Chicago (Buhl 11-12)
St. Louis (Simmons 9-9) at San Francisco (Marichal 18-10)
New York (Craig 10-23) at Milwaukee (Lemaster 2-4) (N)
Pittsburgh (Friend 18-14) at Cincinnati (Purkey 23-5)

Games Thursday

Philadelphia at Chicago
Houston at Los Angeles (N)
St. Louis at San Francisco
Only games scheduled.

NHL Training Camps

By THE CANADIAN PRESS

Chicago Black Hawks, beaten in the Stanley Cup finals last spring, haven't lost a hockey game since.

The Hawks, third-place finishers in the regular National Hockey League schedule, racked up their fifth straight pre-season exhibition victory Tuesday night, defeating Cleveland Barons of the American League 4-2 at St. Thomas.

In other action Tuesday night, Toronto Maple Leafs and Boston Bruins whipped minor league teams by identical 6-2 scores.

Leafs rapped San Francisco Seals and the Western League at Chilliwack, B.C. and Bruins avenged Monday's 2-1 loss to Hull-Ottawa Canadiens by whipping the Eastern Professional League team at Sackville.

Chicago's strong start must be pleasing coach Rudy Pilous, who spent all summer thinking about the Stanley Cup finals in which the Hawks bowed to Toronto in six games.

WIN OVER LEAFS

While the Hawks have played only two games against NHL opposition in their five - game streak both of those games were wins over Leafs.

Chicago was without centre Stan Mikita who is nursing a sprained wrist and bruised elbow.

American League clubs were also busy Tuesday night.

Rochester American hunched the powerful Springfield Indians 3 to 2, Bowmanville Buffalo Bisons, using players from the new Syracuse Braves of the Eastern Professional League, whipped Hershey Bears 5-0.

Ousted Suns, Meet Colonels

Crackers Capture Crown

JACKSONVILLE, Fla. (AP) — Atlanta Crackers captured the International League playoff crown Tuesday night by defeating Jacksonville Suns 3-1 in the seventh and deciding game of their series.

Cracker hurler Ray Sadecki cut down the Suns on five hits in the fifth and seventh and Joe Morgan's double in the eighth brought home Sadecki with the final score.

Jacksonville scored in the ninth after Sadecki gave up singles by Jose Pagan, Ray Barker scored when Mike de la Hoz hit into a force out.

INJURY NOT SERIOUS

NEW YORK (AP) — A track veternarian said Tuesday the injury suffered by Ridan in the running of the Discovery Handicap at Aqueduct was not serious, but the three-year old star is expected to skip the $100,000 Woodward Stakes Saturday.

Dr. Manuel Gilman said there was a two-inch cut over the left hind foot on the pastern of Ridan, who was expected to meet Kelso, Jaipur and others in the 1¼-mile Woodward.

Trimmed To Two Games

Giants Cut Dodger Lead

By MIKE RATHET
Associated Press Sports Writer

Walt Alston, the close-to-the-vest Los Angeles manager, turned riverboat gambler in a bold bid to take his first-place Dodgers a step closer to the National League pennant jackpot with his ace-in-the-hole Pete. But the second-place San Francisco Giants picked up the chips. Alston named his ace, 25-game winner Don Drysdale, to start against Houston Tuesday night with only one day's rest. Drysdale did well in his ironman effort, but got the Nationals' 98th inning home run off Ed Roebuck that gave the Colts a 5-4 decision over the Dodgers Tuesday night.

The defeat trimmed a full game off their lead and left them only two games in front of the pursuing Giants, who closed in as Willie McCormack, former National League star with Pittsburgh and Montreal, will handle the champion team. Last year's coach, Bob Scheffing, moved up to the manager's post.

Bobby Atterlaey, with Kingston Professionals in the Eastern Professional League last season, will coach the Atterleys, a Whitby resident, was a star with Whitby Dunlops, world champions in 1958.

Jim Gregory, trainer of the St. Michael's College Memorial Cup champs in 1961 and manager of the league - champion Majors last season, has been appointed coach at Nell McNeil.

Wren Blair, personnel director of Boston Bruins of the NHL, managers of Kingston Generals, said Tuesday night he will appoint a coach next week.

Yesterday's Stars

By THE ASSOCIATED PRESS

Batting—Mickey Mantle, Yankees, collected four singles and a triple in five at-bats, scoring twice and driving in one run as New York clinched the American League pennant by beating Washington 5-3.

Pitching — Warren Spahn, Braves, limited New York Mets to seven hits in 7-3 victory, posting the 328th triumph of his career and moving into a tie with Eddie Plank as the winningest left-hander in major league history.

Walt Alston, the close-to-the-vest Los Angeles manager, turned riverboat gambler in a bold bid to take his first-place Dodgers a step closer to the National League pennant jackpot with his ace-in-the-hole Pete. But the second-place San Francisco Giants picked up the chips. Alston named his ace, 25-game winner Don Drysdale, to start against Houston Tuesday night with only one day's rest. Drysdale did well in his ironman effort, but got the Nationals' 98th inning home run off Ed Roebuck that gave the Colts a 5-4 decision over the Dodgers Tuesday night.

The defeat trimmed a full game off their lead and left them only two games in front of the pursuing Giants, who closed in as Willie McCormack, former National League star with Pittsburgh and Montreal, will handle the champion team. Last year's coach, Bob Scheffing, moved up to the manager's post.

Bobby Atterlaey, with Kingston Professionals in the Eastern Professional League last season, will coach the Atterleys, a Whitby resident, was a star with Whitby Dunlops, world champions in 1958.

Jim Gregory, trainer of the St. Michael's College Memorial Cup champs in 1961 and manager of the league - champion Majors last season, has been appointed coach at Nell McNeil.

Wren Blair, personnel director of Boston Bruins of the NHL, managers of Kingston Generals, said Tuesday night he will appoint a coach next week.

Yesterday's Stars

By THE ASSOCIATED PRESS

Batting—Mickey Mantle, Yankees, collected four singles and a triple in five at-bats, scoring twice and driving in one run as New York clinched the American League pennant by beating Washington 5-3.

Pitching — Warren Spahn, Braves, limited New York Mets to seven hits in 7-3 victory, posting the 328th triumph of his career and moving into a tie with Eddie Plank as the winningest left-hander in major league history.

New Mentors In Metro Junior 'A'

TORONTO (CP) — Programs will be needed to identify the coaches when this season opens in the Metro Junior-A group of the Ontario Hockey Association.

Only one coach is sure to return in the six-team league. Four teams will bring new faces to the coaching ranks and the fifth — Toronto Marlboros — are still dickering with holdout Turk Broda.

Johnny Peanuts O'Flaherty, who took over the Unionville team late last season, has a team with a new name this year, Knob Hill Farms.

Four of the teams will play their home games at Maple Leaf Gardens, Marlboros, Knob Hill and the new Nell McNeil and Oshawa Generals, centre.

Brampton and Whitby will play at their own rinks.

The Oshawa McCormack, former National League star with Pittsburgh and Montreal, will handle the champion team. Last year's coach, Bob Scheffing, moved up to the manager's post.

Bobby Atterlaey, with Kingston Professionals in the Eastern Professional League last season, will coach the Atterleys, a Whitby resident, was a star with Whitby Dunlops, world champions in 1958.

Jim Gregory, trainer of the St. Michael's College Memorial Cup champs in 1961 and manager of the league - champion Majors last season, has been appointed coach at Nell McNeil.

Wren Blair, personnel director of Boston Bruins of the NHL, managers of Kingston Generals, said Tuesday night he will appoint a coach next week.

Yesterday's Stars

By THE ASSOCIATED PRESS

Batting—Mickey Mantle, Yankees, collected four singles and a triple in five at-bats, scoring twice and driving in one run as New York clinched the American League pennant by beating Washington 5-3.

Pitching — Warren Spahn, Braves, limited New York Mets to seven hits in 7-3 victory, posting the 328th triumph of his career and moving into a tie with Eddie Plank as the winningest left-hander in major league history.

Scoop!

FLOYD PATTERSON vs. SONNY LISTON Fight Pictures.

THURS., SEPT. 27th.

Park

GET READY FOR WINTER

Will your car start fast and keep going smoothly when the temperature drops? If you answer "Yes" if you play it smart and let us put your car in tip-top shape for cold weather driving now!

One stop will keep you going in cold weather!

Shellzone Anti-Freeze (Guaranteed) 2.95 Gal. Installed

TRUDEAU'S SHELL SERVICE
31-45 STATION STREET WO 8-6767

ANNOUNCEMENT

D.B. STEEL FRAME SCAFFOLDING

LARGE STOCKS OF ALL TYPES

NOW WAREHOUSED IN BELLEVILLE FOR IMMEDIATE RENTAL

DELIVERY AND PICK-UP SERVICE AVAILABLE

FOLEY SUPPLY COMPANY 25 Wallbridge Rd. - Belleville Phone WO 8-5701

BLIND FOLK SINGER—Blind folk singer Fred McKenna has used his, dark glasses and battered guitar as his trade-mark for the last two summers on CBC TV's "Singalong Jubilee." The 28-year-old native of Fredericton, blind since birth, has performed mainly in the Maritimes and the Gaspe country of Quebec. Now he wants to settle down with his family in the east. (CP Photo).

Fredericton Native, Blind Since Birth, Familiar to Canadian Television Viewers

By DAVE PIKE

HALIFAX (CP) — It's been said of Fred McKenna that, providing he lives a good agent and his blindness and obesity don't aborten his life span, he can become one of the top folk singers in North America.

But Fred and his blind wife don't want to leave the Maritimes right now. "My wife and I, we've had enough of the travelling, the constant living out a while. We want to quit that for a while, settle down, buy a house."

The 28 - year - old native of Fredericton, blind since birth, is familiar to Canadian television viewers as the gargantuan man with the dark glasses and battered guitar who has been flavoring CBC - TV's Singalong Jubilee for the last two summers with satirical remarks and pungent songs.

Ironically, Fred came up as a guitar-twanging, fiddle-playing entertainer because he was too awkward with his hands to learn a trade. At the Halifax school for the blind, he studied piano for two years, only to be told he'd never make it.

"Well, if all else fails now, I can always back on piano playing for a living," he said in an interview.

STARTED AT 16

He was about 16 when he started playing for dances, and he also went through the grind of performing with country and western stage shows, mainly in the Maritimes and the Gaspe country of Quebec.

Fred doesn't find that blindness interferes too much with his singing and playing. He memorizes songs from tape recordings, and CBC producer Bill Langstroth says he has a tremendous memory.

But blindness in private life does present a problem.

"Don't tell me blind people aren't discriminated against. People think that because you're blind - you're helpless.

"Most people are dead set against renting houses to blind people. They think they're going to sell fire to the place or run fall down a flight of stairs and sue them. I've been around 28 years and I've never set fire or tumbled down the stairs yet."

As he was speaking he neatly flicked cigarette ash into a tray.

JOBS ARE TOUGH

"It's tough getting jobs, too, jobs a blind man can do as well as anyone. But I've managed to make a living in a pretty tough business, and my wife has no trouble keeping the home."

In many ways, he feels that the hardest thing that ever happened to him was when he fell last spring and cut a ten don in his left hand. He hasn't been able to fiddle since, and for a man with bluegrass music coursing through his brain it's like Glenn Gould finding his fingers chopped off at the knuckles.

"All the time I was in the hospital I didn't know if I'd ever work again, and not because of it the kid was on the way. I figured I'd get the sack because I was over and I had exactly one month to limber up for the Singalong show. I had visions of using three - finger guitar."

He started practising a couple of weeks before his doctor would allow him, went on to the Singalong show to become one of its most popular performers.

At present, although he has several irons in the fire, Fred has no idea what he will be doing next summer. "But if I starve, I'll starve at home."

At the Belle

Yul Brynner stars as Arab Rebel in Technicolor Adventure Film.

Yul Brynner, whom the late Cecil B. DeMille described as "the most powerful personality I've seen on the screen", is an enigma to millions of movie - goers - a fascinating, glamorous personality on the screen, an an unknown, even mysterious quantity in private life.

His new Paramount Technicolor and CinemaScope thriller is loaded with tension, suspense, thrills and several romantic touches. Yul Brynner, the swashbuckling Arab leader dedicated to the overthrow of British government again scores with a strong character-ization adding another colorful role to his many screen portrayals. This role is ideally suited to his forceful personality. Sal Mineo, remembered for juvenile roles in previous pictures blossoms forth as a young rebel in this thrilling drama and is bound to attract larger legions of film fans because of his sensational role, co-stars with Jack Warden and Madlyn Rhue.

This suspenseful Technicolor drama, "Escape From Zahrain", is playing tonight for the last times at the Belle Theatre in Belleville. Performances begin at 7.00 and 8.30 p.m.

Dr. Mutchmor Makes Reply to Minister's Letter

TORONTO (CP) — Rt. Rev. James Mutchmor said Monday the United Church of Canada is a church in the reform tradition in which every minister has the right to speak in accordance with his conscience.

Dr. Mutchmor, newly-elected moderator of the church, was commenting on a statement by Rev. Glynn Firth of Bathurst Street United Church here that the general public regards Dr. Mutchmor as a "narrow-minded bigot who is constantly up in arms over flies - flecked beer glasses and torn pari - mutuel tickets."

Mr. Firth read an open letter to his congregation Sunday calling on the moderator to correct this "most distorted picture."

"You are a sufficiently mature person that you can dismiss this misconception with a smile," said the letter.

ACCUSATION STINGS

"But there is also abroad in this land a picture of the United Church of Canada as a moralistic, small-minded sect which tries to legislate goodness through the whole nation, and there is enough truth in the accusation to make it sting."

Dr. Mutchmor said every minister of the United Church enjoys "freedom to prophesy." He added that this right was made explicit and reaffirmed at a 1940 general council meeting in Winnipeg.

He said he was not surprised at the letter because the general council meeting just finished in London, Ont., did deal with controversial issues.

Dr. Mutchmor said the letter, like all mail he receives, will go through the general council office and "if deemed wise will be laid before the next session of the executive or the executive of the general council the next time it meets."

Says Parents Arranged for $100 Abortion

WHITBY, Ont. (CP)—A 17-year-old Toronto secretary testified Monday that her parents took her to a house in nearby Pickering last year and paid $100 to obtain an abortion for her.

The girl was one of five witnesses who testified at the preliminary hearing of two women and a man on 12 charges of using means to secure an abortion, and one charge each of conspiracy.

Mrs. Thelma Elolie Blackburn, 52, of Pickering faces 12 charges and Mrs. Clara Adeline Churchill, 56, of Toronto faces three charges. They face four charges jointly and four conspiracy charges were withdrawn.

Another witness, referred to as Mrs. G., a Toronto housewife, said she arranged in May this year to have an abortion costing $200 and was given directions to Ninga Kenaels in Pickering. A girl from Ottawa was in another room of the house at the same time.

Mrs. G said Mrs. Blackburn told her that if she knew of anyone else who might require similar treatment she should refer them to her.

Henry Wright Simpson, 74, of Toronto appeared at the preliminary hearing on two charges of conspiring to procure an abortion. He was discharged on one charge and the second was withdrawn.

General Motors Increases Time Of Warranty

OSHAWA (CP) — General Motors of Canada announced Monday an extension of the warranty on 1963 model passenger cars and trucks to 24 months or 24,000 miles, whichever comes first.

This doubles the time and mileage of GM's previous warranty.

The policy provides a manufacturer's warranty against defects in material and workmanship and covers both the original owner of the vehicle and subsequent owners during the warranty time and mileage.

The warranty will cover the entire vehicle including all equipment and accessories manufactured or supplied by GM, except tires and tubes, and delivered to the original retail purchaser by an authorized GM dealer.

Repair or replacement of defective parts under the warranty will be made by the dealer without charge for parts and, if made at the dealer's place of business, without charge for labor.

OIL DEVELOPMENT

Canadian-Australian Oil Company, a Canadian-owned firm, has entered the intensified search for oil in New South Wales, Australia.

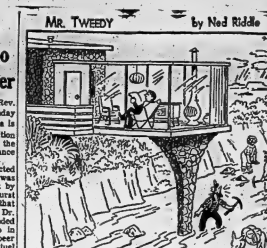

International Shell Oil Makes Successful Bid to Take Over Canadian Co.

TORONTO (CP)—The International Shell group has made a second and apparently successful move to take over Canadian Oil Companies Ltd.

The directors of Canadian Oil Tuesday night recommended acceptance of the new bid, which amounts to $52.50 a share or nearly $5 per cent more than an earlier offer that had been rejected.

Power Corp. of Canada Ltd.—Canadian Oil's biggest shareholder with about a one - third interest— as already announced its intention to accept the offer.

Both bids were made by Shell subsidiaries, the first by Hesper Oil Co. Ltd. and Tuesday's by Shell Investments Ltd.

Hesper offered July 22 to pay $13,915,850 — or about $39 a share for Canadian Oil's business and assets.

The directors of Canadian Oil, last Canadian-owned integrated oil company, rejected the bid saying the firms value was considerably in excess of the offer.

At the time the company emphasized it was "the only major Canadian - controlled, integrated oil company left in Canada," and said its Canadian ownership was been a prime factor in its philosophy and progress.

OPERATES 2,000 STATIONS

Canadian Oil products sell under the brand name "White Rose," and the firm's advertising features the slogan, "Canadians all the way." The company operates about 2,000 service stations in Canada.

Announcement of the July rejection went by telephone hookup to some 600 Canadian Oil employees in Montreal, Moncton, Sarnia, Winnipeg and Calgary.

Under the new offer Canadian Oil stockholders would receive $52.50 cash a s are plus a stock purchase warrant entitling them to purchase a depository certificate representing one - quarter of a share of common stock of Shell of Canada at a price of $20 in the period from Oct. 1, 1963, to Sept. 30, 1972.

Alternatively, they would receive $52.50 cash and one paid and non-assessable 5½-per-cent preference share of Shell Investments at $20 par value, convertible from Oct. 1, 1963, to Sept. 30, 1972, into a depository certificate representing a one-quarter of a class B share of Shell of Canada.

TO BE REDEEMABLE

The preference shares will be non-callable for a five - year period but thereafter will be redeemable at the option of Shell Investments at par and accrued interest.

Shell Investments is a Canadian company and a wholly-owned subsidiary in the Royal Dutch Shell group of companies which owns 50 per cent of the outstanding shares in Shell of Canada Ltd.

A statement by Canadian Oil said that in light of all t e circumstances obtaining, "the existing ownership of the company could no longer be maintained."

"The obligation, therefore, became one of recommending to the shareholders of the company the offer which in the opinion of t e board was in their best interests. Accordingly, the offer of Shell Investments Ltd. is recommended for acceptance by the shareholders of Canadian Oil."

The statement added that written assurances "have been given by Shell that personnel of Canadian Oil will continue their employment or generally the same terms and conditions as they now enjoy."

Canadian Oil closed on the Toronto Stock Market Tuesday at $47.25 a s are after earlier hitting a high for the year of $48.25 compared with a low for the year of $34.25. It has an authorized capital of 6,000,000 shares of which 2,618,370 are outstanding.

This Was The "N" Of it All

NEWPORT, R. I. (AP) — When Gretel, the Australian challenger for the America's Cup, sailed across the finish line in defeat Tuesday they immediately broke out the "N" flag.

Throughout the two weeks of competition this had been the signal of the Australians "that we do not wish to race tomorrow".

But Tuesday was the Gretel's fourth defeat in the best-of-seven series and closed out the competition.

Trustees Told Not to Forget Public Thinking

By JOHN MATTERS

CALGARY (CP) — Canada's school system can best reflect the different community needs if it remains firmly in the control of trustees at the local level, an Ontario educationist said Tuesday.

Prof. F. J. Bartlett of the Kingston board of education said trustees are elected essentially to look after the educational needs of a community. Voters do not realize there are some aspects of the school system which are controlled by provincial governments.

Speaking to the 31st annual convention of the Canadian School Trustees' Association, he told delegates they must not lose by indifference or default "the great virtues of local tradition established over more than a century ago across the country."

Prof. Bartlett, president of the association, said trustees must make sure there is no de-emphasis on a sound basic training in English language and literature, history, geography, mathematics and science.

'MUST BE WATCHFUL'

"School trustees must even be watchful to protect the hard core of education essential to the full life of us all."

School officials cannot be satisfied with the system of education as it was five years ago, he said. Neither should they think that the school's responsibility ends when a child reaches an age when he may leave.

Prof. Bartlett said a conference should be held within two or three years to bring together members of the CSTA, Canadian Catholic Trustees Association and the Association des Commissaires d'Ecole Catholiques de langue Francaise du Canada.

Dean S. N. F. Chant of the University of British Columbia's faculty of graduate studies could usefully provide a "steadying influence" which bridges the gap between the public and the schools.

Soccer Results

BY THE CANADIAN PRESS

National Soccer League

Ostiva Hungaria 3 Toronto-Estonia 4

Europe

Ipswich T. 10 Malta 0

TOYKO (AP) — Two of Japan's leading Olympic leaders resigned Tuesday night after assuming responsibility for Japan's participation in the secret Asian Games from which Nationalist China and Israel were barred because of politics by the host country, Indonesia.

TV-Radio Column

AT THE PARK — Rita Tushingham, brilliant-new international star! is seen in the role which won her top acting awards at the Cannes Film Festival and a British "Oscar" as Most Promising Newcomer, in "A Taste of Honey" showing for the last times tonight at the Park Theatre.

'Empire' Another Tired Tale of the Old West

By CYNTHIA LOWRY

NEW YORK (AP) — Ob-vision networks, is hoping there's visually, it's only the small, relatively unimportant details of ranch life—per television's idea of it—that have changed in the last 10 years.

The foreman of the Carret spread (500,000 acres of cattle, lumber, wheat and mines) gets round by helicopter, summons a vet when the steers fall sick and uses a solid gold cigarette lighter to fire up his tailormade. But his fate fly in traditional style even if he isn't a flat gunfighter any gun at all for that matter.

The opening program of Empire on NBC Tuesday night was a typical and tired tale of the West. It was the plot about the man unjustly accused of murder and evel' included the lynching part. It turned out well, as il always does, after our foreman—played in stalwart fashion by Richard Egan —solved things with a little lecture to the mob instead of a shoot-out. That's new.

NBC, alone among the tele-

RECOMMENDED TONIGHT

Beverly Hillbillies, Premiere, CBS, 9-9:30 EDT—Buddy Ebsen stars in a comedy about a southern mountain family that strikes it rich.

—FIGHTS—

By THE ASSOCIATED PRESS

Welterwts — Sonny Liston, 214, Philadelphia, knocked out Floyd Patterson, 189, New York, 1, London — Terry Downes, 161, England, outpointed Ray Robinson, 159, New York, 10.

STARTS TOMORROW

'A'-DAY...WHEN CIVILIZATION CAME TO AN END!

PANIC IN YEAR ZERO

RAY MILLAND JEAN HAGEN FRANKIE AVALON

Written by LEO DAVIS Directed by ARNOLD LAVEN

This Feature 2.00-7.00-9.10

Added: "Invasion of Star Creatures" Children 25c

Belle

LAST DAY! YUL BRYNNER in "Escape From Zahrain" Com. Shows 2.00-7.00-8.30

TONIGHT IS BUCK NIGHT—$1.00 A CARLOAD

TONIGHT ONLY—SHOW STARTS AT 8.30 P.M.

2 BIG FEATURES!

"BOMBERS B-52" in COLOR

NATALIE WOOD KARL MALDEN

Belleville DRIVE-IN THEATRE

BOX OFFICE OPENS 7.30

Written by the master suspense author of PSYCHO!

THE COUCH

ADULT

Starts THURSDAY—

IT'S FAMILY FUN-TIME AT THE MOVIES

JERRY LEWIS in THE SAD SACK & THE DELICATE DELINQUENT

HIS BIGGEST LAFF-A-THON!!!

Notice!

TOBE'S

COUNTY GARDENS

SATURDAY NIGHT

DANCE

will resume

SAT., SEPT. 29th

ROUND and SQUARE DANCING

Fun For All—Good Music

QUINTE Drive-In

TRENTON AT BAYSIDE

TONIGHT IS BUCKNITE A CARLOAD FOR A DOLLAR

THRILLS as never pissed THUNDER in CAROLINA

RORY CALHOUN

ALAN HALE · CONNIE HINES · JOHN CENTRY

DONALD O'CONNOR Francis

FRANCIS IN THE HAUNTED HOUSE

A SPECIAL INTERNATIONAL PICTURE

STARTS TOMORROW

FIRST BELLEVILLE SHOWINGS!

ALL COLOR ACTION! ADVENTURE SHOW!

1000 HEADLINES INTO THE FUTURE!

ASSIGNMENT OUTER SPACE

TECHNICOLOR

ANITA EKBERG GEORGE MARSHALL

THE DAM ON THE YELLOW RIVER

CINEMASCOPE TECHNICOLOR

AT THE BELLE — DRIVE-IN— Show starts at 8.30 p.m. "The Couch", Grant Williams, Shirley MacLaine in 3-D-3-2-1, Color, Natalie Wood Karl Malden

AT THE PARK — "Taste of Honey" Rita Tushingham, Dora Bryan, Murray Melvin, Robert Stephens, 7.25-9.35

On The Same Program SCOOP!

WORLD'S HEAVYWEIGHT CHAMPIONSHIP BOUT!!

FLOYD PATTERSON vs SONNY LISTON

FIGHT PICTURES

COMPLETE ROUND-BY-ROUND

SEE THE HIGHLIGHTS IN SLOW MOTION!!

LAST DAY "A TASTE OF HONEY"

RESTRICTED

Park

"Taste of Honey" 7.25-9.35

CJBQ Program Highlights

WEDNESDAY

8.00—News.
8.35—Correspondence and Music. (For the ladies).
11.30—Luncheon Music.
3.00—Trenton News. (From the CJBQ studio with the aviation weather forecast).
9.30—News Roundup.

THURSDAY

7.25—Sport Report.
10.15—Round the Bay. (Coming events in the Quinte District).
12.35—Sports Past. (Military bands on parade).
7.00—Teen Time. (Music from the Teen Canteen).
10.00—Music 'Til Midnight.

NO MONEY DOWN
EASY TERMS
Just Add To Your Account

Electric Kettles C.G.E. Elements Each	5.88	Automatic "Pop-up" Toasters, each	7.95
Table Radios	17.95	Occasional Tables. Set of 3 Arbesjie Walnut Set	22.95
Kitchen Chrome Stools	10.88	Electric Percolators Each	2.98
Carpet Sweepers Each	6.49	Assorted Kitchen Clocks Reg. 14.95. Each	7.95

Semi-Annual 10-Day Event

WAREHOUSE SALE

Everything, but everything is up for sale at prices that have been slashed to make room for brand new stock that will be arriving most any day

WE MUST SELL FAST!!

THIS IS OUR GENUINE SEMI-ANNUAL WAREHOUSE SALE! WHERE ALL MERCHANDISE HAS BEEN CLEARLY PRICED FOR IMMEDIATE SALE. MANY ITEMS ALSO DRASTICALLY REDUCED TO COST AND BELOW.

Commencing Thursday, September 27

Many One of a Kind! SO BE EARLY!

All articles are clearly priced and exactly as advertised in this advertisement!

DRAPERY MATERIALS

REG. to 1.59 yd.	REG. to 1.25 yd.	REG. to 1.50 yd.
39c yd.	59c yd.	99c yd.

- LIMITED QUANTITIES
- IMMEDIATE DELIVERY
- 90 DAYS NO FINANCE CHARGE

2-Pc. CHESTERFIELD SUITE
Nylon covering foam cushions. Compare with 169.00 SPECIAL 124.95

3-PC. MODERN STYLING BEDROOM SUITE
Large size double dresser, chest of drawers and full size bed. Walnut finish. Compare with 169.00 Special 109.95

SPACE SAVER
Assorted Colors. Good wearing covers — "Robi-Foam" cushioning. Special 37.88

KROEHLER PLATFORM ROCKER
Choice of colors and covers. Special 29.88

SPRING-FILLED MATTRESSES
All sizes. Good heavy ticking Special 17.88

DINING ROOM SUITES

7-PC. WALNUT FINISHED DINING ROOM
Extension Top Table, 4 chairs, Buffet and Hutch.
Reg. 199.00. 7-piece 149.00

DUNCAN PHYFE DROP LEAF TABLES
Walnut, Drop-Leaf Extension style with 3 Leaves
Reg. 129.00 ..... 89.50

7-PC. WALNUT BY VICTORIAVILLE
Extension Top Table, 4 Chairs, Buffet and Hutch, Quality Workmanship Finish and Modern styling.
Reg. 442.00 ..... 319.00

5-PC. BRONZE-TONE DINETTE TABLE and 4 MATCHING CHAIRS
Reg. 59.50 ..... 39.88

3-PC. CHROME SUITE
Family size. 6 matching chairs, and matching Chrome Stool.
Reg. 129.00 ..... 89.00

ODD CHROME CHAIRS 2.95
Assorted patterns and Colors. Each

FAMILY SIZE TABLES AND CHAIRS
36"x96" Table, 6 Matching Chairs.
Reg. 99.50 ..... 79.50

5-PC. MODERN STYLING TABLE AND FOUR MATCHING CHAIRS
In smartly styled chrome.
Reg. 69.50 ..... 49.50

APPLIANCE BUYS

Beach Apartment Size ELECTRIC RANGE
Hi-Speed elements, broiler.
Reg. 169.00. Special 129.88

Westinghouse FAMILY SIZE REFRIGERATORS
Save 50.00 ..... 199.00

BRAND NAME CLOTHES DRYER
Completely automatic, fabric selector.
Reg. 218.00. Special 138.00

ELECTRIC RANGETTES
Nickle plated top, heat indicator.
Reg. 49.95 ..... 31.95

21 CU. FT. CHEST-TYPE FREEZER
Made by well-known manufacturer.
Special 269.95

WESTINGHOUSE 30" ELECTRIC RANGE
Completely automatic, plus rotisserie.
Special 199.50

BEDROOM SUITES

3-PC. COLONIAL BEDROOM
Double Dresser, Chest and Bed. Antique Maple finish.
Reg. 179.00 ..... 129.00

3-PC. DANISH WALNUT
Double Dresser, Chest and Bar-Bed
Attractive Danish Walnut Finish.
Reg. 249.00 ..... 189.00

3-PC. WALNUT BY KROEHLER
Triple Dresser, Chest and Bar-Bed
Reg. 299.00 ..... 229.00

FRENCH PROVINCIAL by Andrew Malcolm
3-pc. Bedroom Suite in Fruitwood.
Double Dresser, 5-drawer chest and bed.
Reg. 389.00 ..... 299.00

HOUSE FURNISHINGS

3-PC. BED OUTFITS
Solid Panel Bed, Spring-filled mattress and spring. All sizes.
Reg. 59.50 ..... 48.88

HEADBOARD FOR CONTINENTAL BEDS
Odds and Ends.
Floor samples, etc. Each 5.00

TWIN SIZE CONTINENTAL BEDS
Complete with legs and headboard, smooth top quilty mattress and box spring.
Attractive good wearing ticking 49.88

QUILT TOP MATTRESS COMFORT
Quality, appearance combine to make this a real buy 33.88

SMOOTH TOP MATTRESS
Quality ticking 27.88

ROLAWAY BED 21.88
Spring filled mattress

PILLOW CASES
42"x36" cotton Pillow Cases. Pair 53c

VISCOSE NYLON BLANKETS
72"x84". Double size, multi-colored. Each 4.49

No Money Down with 24 months to pay
JUST ADD TO YOUR ACCOUNT

LIVING ROOM SUITES

2-PC. KROEHLER CHEST. SUITE
Nylon covering, foam cushion.
Reg. 229.00 ..... 149.00

2-PC. 4-SEATER CHESTERFIELD SUITE
Chse. Brown, good wearing. Frieze foam throughout.
Reg. 219.00 ..... 159.00

2-PC. CHESTERFIELD SUITE
Foam cushions, choice of styles or color 129.00

2-PC. RED-CHESTERFIELD SUITE
Complete with spring filled mattress.
Reg. 349.00 ..... 188.88

5-PC. COLONIAL ROOM GROUPING
Maple finish, attractive Colonial designed covering.
Special 164.88

3-PC. KROEHLER SECTIONAL
2 half sizes and Corner Sectional. Nylon Frieze.
Reg. 349.00 ..... 259.00

ITALIAN PROVINCIAL CHESTERFIELD SUITE. Fleetwood Trim. Good wearing. Damask covering.
Reg. 449.00 ..... 295.00

LAMPS AND TABLES

BOUDOIR LAMPS. Milk Glass Colonial Style. Attractive Old Rose.
Reg. 8.95. Pair 5.95

BULLET STYLED TRI-LIGHTS — Brass and Walnut Trim Bullet Light. Makes for better reading.
Reg. 18.95 ..... 12.88

3-PC. COLONIAL SET OF TABLES
2 Step up Tables, 1 Coffee Table
Reg. 51.95. Set of 3 ..... 36.95

FLOOR LAMPS
Brass and Walnut trim. Complete with shades. Each 9.88

IRISH LINEN TEA TOWELS
22"x35". Reg. 59c ea. Each 39c

TABLE CLOTHS—54"x54"
Long lasting, washable. Reg. 2.70. Each .. 1.59

FOAM PILLOWS
Large size, Each 1.49

COTTON SHEETS—80"x100"
Sturdy washable cotton. Reg. 5.49. Pair 3.99

FLANNELETTE SHEETS
Good quality. 76"x96". Reg. 5.95. Pair 3.79

RAG MATS
Cotton woven multi-colored. 38"x21". Reg. 2.29. Ea. 98c

CHINELLE 2-PC. BATHMAT SETS
Assorted colors. Reg. 2.50. Set 1.79

GARMENT BAGS
Damp and dust proof, large size. Just in time to store summer clothes. Reg. 2.95. Special ... 1.49

PERCIVAL'S
"THE STORE THAT QUALITY BUILT"
333 FRONT STREET BELLEVILLE WO 2-3489

CLASSIFIED ADVTS.

WANTED MALE

CLASS A MECHANIC FOR front end alignment. Good remuneration. Large company. Excellent benefits. Apply in own handwriting. Box 37, Ontario Intelligencer. 38-tf

FULLY EXPERIENCED DAIRY and tractor man wanted. Modern 8-room house. Permanent family only. Fully automatic milking unit with 10 cow capacity. Box 61, Ontario Intelligencer. 38-3t

SALESMAN

FOR USED CAR LOT

Apply in person to

DOUG HEDGER,

Sales Manager

CARL JONES

MOTORS LTD.

146 STATION STREET

38-3t

PART TIME

HELP WANTED

Interesting and remunerative work completing insurance reports in your own home, 8 hrs. a day and have some free daytime hours.

Box 573, Station B.,

Reply to:

Ottawa, Ontario

38-3t

PRODUCTION LINE

FOREMAN

Manufacturer of small electrical appliances requires foreman for line assembly. Applicant should be familiar with general equipment such as riveters, stapling machines, air guns, etc.

Apply in Person or by Letter

PROCTOR-SILEX LTD.

PICTON

38-3t

WANTED - FEMALE

NOW INTERVIEWING

WOMEN

FOR VARIOUS

POSITIONS

Apply in Person

BELLE CLEANERS AND

LAUNDERERS LTD.

356 COLEMAN STREET

38-tf

WOMAN TO LOOK AFTER ONE child in my home, 8 to 5. Ph. 2-6407 after 5. 38-3t

RELIABLE WOMAN TO MIND 2 children mornings or afternoons. Live in or out. WO 3-6366. 38-3t

EXTRA CASH WEEKLY plus FREE WARDROBE in Your Spare Time. Just show Fashion Frocks to friends. No investment. Earnings unlimited. Write Fashion Frocks, Dept. 2433-T, Montreal. 38-3t

BABY-SITTER TO WATCH CHILdren in cabinet's home 4 days a week. Ph. WO 2-7872 after 5 p.m. 38-3t

WAITRESS, FOR NIGHTS. Gerry's Steak House. 13 Victoria Avenue. 38-3t

BABY-SITTER, FOND OF CHILdren. WO 3-7761. 38-3t

L.-DY COMPANION, FREE board and room in return for light housekeeping duties. Party chosen will be accepted as part of the family. Apply Mrs. Wilson, 2535. 38-3t

NEED EXTRA MONEY? $50.00 and more can easily be earned by showing our fabulous Christmas cards, gifts, toys to friends and neighbors. Our exciting, 48 page, full-color catalogue makes it easy to get plenty of orders. No experience necessary. No money necessary. Write today for complete sample assortment on approval. Christmas and year to year catalogue. Monarch Card Co., Dept. 1, 67 East Ave. Hamilton. 38-3t

2y23-3m

WANTED

MALE OR FEMALE

APPLE PICKERS. HAROLD Bonter, Carrying Place. WO 3-1004, 6 miles west of Belleville. 38-3t

WANTED

RELIABLE MIDDLE-AGE BABYsitter, for two children. Live out. Call WO 3-6482 before 3 p.m. 38-3t

LADIES

AFTERNOON BOWLING

Supervised Nursery

CHILDREN SATURDAY

MORNING LEAGUE

REGISTER NOW

Few Openings Left

PLAZA BOWLING

LANES

BELLEVILLE PLAZA

WO 2-5829

38-3t

USED DUO THERM OIL HEATER, 140,000 B.T.U. Complete with fan. WO 3-3482. M11-tf-w-th-W-F-tf

WE WILL PAY CASH FOR YOUR piano. Write Box 36, Ontario Intelligencer. M13-tf-w-m-w-f-tf

WANTED PIANOS IN EXchange for Frigidaire. H. E. Barrett Co. WO 6-6231. M17-tf-w-f-tf

WANTED

CUSTOM BUILT RADIO FOR 1957-58 ford convertible. Apply Ontario Intelligencer, Box 35. 38-3t

WE BUY HOUSES, FARMS, homes, industries. Mount Dennis Realty, Toronto. WO 2-6475 38-13t

$5,000

FIRST MORTGAGE

ON GOOD PRODUCTIVE

FARM

VALUED AT $12,000

State Interest Required

BOX 32,

Ontario Intelligencer

38-3t

REAL ESTATE WANTED

CENTRAL EAST HOME WITH large lot, near school and substantial downpayment. Ontario Intelligencer. 38-2t-tf-W-3-5

LISTING? PLEASE CALL MAR-shall Real Estate, 20 McDonald Cres. Ph. WO 3-6484. 38-3t

AVERAGE SIZE HOME, EAST Hill, in good section of Belleville. Box 36, Ontario Intelligencer. 38-3t

WE NEED HOUSES TO SELL. If you are thinking of selling your home consult us first. We have a buyer waiting for you. A quick action call W. J. McGuire Realty Ltd., 44 Station St. WO 3-5397. 37-tf

EMPLOYMENT WANTED

YOUNG MAN, 27, married. 12 years' education. Recently moved to Canada from United States. Formerly aircraft engine mechanic in United States Air Force. Also has factory experience. Will accept anything reasonable.

CALL WO 6-7980

38-4t

RETIRED ACCOUNTANT WANTS work, bookkeeping or office assistance. Box 39, Ontario Intelligencer. 38-3t

PLUMBING DONE, DAY OR night, Sunday or holiday. Reasonable rates. WO 3-7724. 32-2-tf

HOME RENOVATIONS AND improvements, masonry, painting, concrete work, insulation and siding windows. Free estimates. WO 8-7341. 32c-1m

ATTENTION PAINTERS AND plasterers. Keep temper in your home. Have sharpened. Good job guaranteed. 28 Furby Street. 31b-1m

CARPENTRY, PAINTING, CEmenting. Don't have you? Reasonable rates. Free estimates. WO 3-6484. Ap28-1m

CARPENTRY, ALTERATIONS, kitchen cupboards, tile floors, concrete work, ceramic bath and panel. WO 8-5629. 34-1m

PAINTING TILE FLOORS AND stairs. Call after 5 p.m. WO 3-5331 between 3 and 5. 37-1t-tf

ACCOMMODATIONS WANTED

3 OR 4 ROOM HOUSE, $40 monthly rental. WO 3-6238. 38-3t

3 OR 4 ROOM APARTMENT, unfurnished, with refrigerator, suitable for working couple and 3 children. Call Mrs. Hawkins at 3-8182 between 5-7 p.m. 38-2t-w

REQUIRED FOR OCTOBER 1, 4 or 5 room house, unfurnished, modern. Phone WO 3-4491 after 5 p.m. 38-3t

WAITRESS, FOR NIGHTS. Gerry's Steak House. 13 Victoria Avenue. 38-3t

BABY-SITTER, FOND OF CHILdren. WO 3761. 38-3t

L.-DY COMPANION, FREE board and room in return for light housekeeping duties. Party chosen will be accepted as part of the family. Apply Mrs. Wilson, 2535. 38-3t

NEED EXTRA MONEY? $50.00 and more can easily be earned by showing our fabulous Christmas cards, gifts, toys to friends and neighbors. Our exciting, 48 page, full-color catalogue makes it easy to get plenty of orders. No experience necessary. No money necessary. Write today for complete sample assortment on approval. Christmas and year to year catalogue. Monarch Card Co., Dept. 1, 67 East Ave. Hamilton. 38-3t

2y23-3m

WANTED

MALE OR FEMALE

APPLE PICKERS. HAROLD Bonter, Carrying Place. WO 3-1004, 6 miles west of Belleville. 38-3t

WANTED

RELIABLE MIDDLE-AGE BABYsitter, for two children. Live out. Call WO 3-6482 before 3 p.m. 38-3t

TO LET

1 AND 2 ROOM HOUSEKEEPING units for single gentlemen. Heated and with private bathroom. Linen and maid service. Apply Inn Motel. 38-tf

HOME AWAY FROM HOME. M.C.A., 20 Campbell St. Single rooms, reasonable rates. 38-3t

$65 MONTHLY. CLEAN, PRIvate, modern, 3-bedroom, private entrance. No other apartment overhead. Available October 1st. Phone WO 3-6484 for appointment. Oil furnace, bathroom and driveway. Will reverse back piped into apartment to new oil heater supply. Aluminum doors, screens and storm windows. Only $40 deposit required to hold. Business executive, 3 miles south Belleville, on old Picton road. Ap28-tf

ONE - BEDROOM APARTMENT unheated. 164 Dundas St. Apply 164 Dundas St. or WO 8-7497. J-A21-tf

FURNISHED, SMALL, HEATED apartment, suitable for 1 or 2. 43 East College. S17-tf

HEATED, 3-BEDROOM, UPPERstairs apartment. Newly decorated. 1 child welcome. 43 East College. S17-tf

MODERN, SELF - CONTAINED, upper, 3-room with 3-piece bath and entrance. Heated, heavy wiring, tile floors, bright and cheerful throughout. Apply 39 Evans Street. Call Coulter's Men's Wear, WO 3-6481 after 5:30 call WO 3-6937. S23-3t

3-ROOM APARTMENT, NEAR TOWN-site. Electric. Board optional. WO 3-6484. S24-3t

TO LET

ROOM AND BOARD. SAFE HILL. Close to downtown. Parking. WO 8-6126. S28-1m

GROUND FLOOR APARTMENT. Unfurnished, heated, hydro, refrigerator. East Hill. WO 3-1299, 283 monthly. S24-3t-W-39

3-ROOM APARTMENT, CORNER of Bridge and Victoria. Suitable for children. Rent $35 monthly. S24-3t

BARN, OR WILL BOARD HORSES on my farm. Apply Ontario Intelligencer, R. R. 1, Carrying Place. Ph. WO 3-6238. S24-3t

LARGE, CLEAN, THREE-ROOM apartment. Unfurnished. All conveniences. 8 minutes from downtown. Hydro, Electric. $50. WO 6-6633 after 5 p.m. S24-3t

AT ST. AGNES MANOR, 180 ANN Street, 3-bedroom apartment, heated, hydro, adults. $65. WO 3-1108. S24-3t

ROOM AND BOARD, RESIDENtial East Hill. WO 8-6266. Ap28-tf

3-ROOM, FURNISHED, HEATED apartment. Suitable for 1 or 2. Business women preferred. Apply 164 Dundas St. or WO 8-7497. J-A21-tf

SINGLE ROOM, OFF HIGHLAND, for gentleman. Parking. WO 3-2326. S24-3t

LARGE, HEAT-CONTAINED, 2-room upper apartment. Heated. Phone WO 3-2159. S13-tf

RENTALS, MARSHALL REAL Estate, 20 MacDonald Gardens. WO 3-2323. M1-tf

FURNISHED ROOM FOR GENtleman. Suitable for 1 or 2. Business women preferred. Apply 164 Dundas St. or WO 8-7497. Easter Ends only. WO 3-6481. J-A21-tf

TWO 3-ROOM FURNISHED UPstairs apartments. Hydro supplied, close downtown to Bridge. S24-3t

3-BEDROOM APARTMENT, UNfurnished. Heated. Hydro supplied. $80 monthly. WO 8-6266. S24-3t

4-ROOM APARTMENT, NEWLY decorated, $100 monthly. Ontario Realty Corporation. Call H. Curzon, 73 Dundas East and used clothing. Ap28-tf

3-ROOM APARTMENT, HEAVY wiring. 2-piece bath. Close downstairs. WO 2-4190. S24-3t

HEATED, UPPER APARTMENT 2 bedrooms, full bath. Electric range. WO 3-2669 after 6 p.m. S24-3t

HEATED, DOWNSTAIRS, 4-ROOM apartment. WO 3-3184. Ap28-tf

HOUSEKEEPING ROOMS. Reasonable. Available now. WO 3-2326. S24-3t

FIRST FLOOR, 3-BEDROOM, heated apartment with very large living room, modern kitchen, dining room, modern kitchen, 4-piece bath, enclosed sun porch. Close downtown. $110 monthly. Apply Ontario Realty Corporation, 164 Dundas East, 328 Front Street. WO 3-6481. S24-3t

LARGE FRONT BEDROOM WITH kitchenette. Gentleman. WO 8-6203. S25-1w

GROUND FLOOR, THREE-ROOM apartment. Private entrance and bath. Heated. Available now. WO 3-7186 after 6 p.m. S23-3t

ANN STREET, SPACIOUS 1-BEDroom, heated apartment, automatic basement heating, heavy wiring. Available Oct. 1st. S23-3t

3 ROOMS, FURNISHED, PRIvate bath. Built working couple. WO 3-2319, 9 Hillcrest Avenue. S24-1t

SELF CONTAINED, UPPER, heated apartment. Hot water heating, tile floors, private entrance, 4 large living room, modern kitchen and 4-piece bathroom. WO 8-6375 after 5:30. S23-3t

FURNISHED BEDROOM, CLOSE to downtown. WO 8-6427 after 5:30 p.m. S24-3t

2-ROOM APARTMENT, SUITable couple, $70. 10½ Dodds St. S24-3t

3-ROOM APARTMENT, LARGE modern kitchen, private entrance, heated, hydro supplied. Available October 1. WO 3-6376. S22-3t

FURNISHED ROOM WITH KITchen and bath. Furnished. Lobby. Phone WO 3-6481. S22-tf

BED-SITTING ROOM WITH KITchen and bath. Furnished. Lobby. Phone WO 3-6481. S22-tf

UNHEATED, 3-ROOM APARTment, 3-piece bath, private entrance. Available October 1. $53 monthly. 280 Coleman Street. Contact Mrs. Hollis, Bell Dellis Ltd., WO 2-3483. S22-3t

3-BEDROOM APARTMENT, UNheated. Private entrance. $70 monthly. WO 2-4220 or Gerry's Variety, 279 Front Street. S22-3t

3-BEDROOM HEATED APARTment. Stove, refrigerator and washer. Adults. Separate entrance. One child acceptable. Available October 1st. S22-3t

MODERN CENTRALLY LOCATED OFFICE SPACE — East Robertson Block — Front Street. Centrally heated. Inspection can be arranged by calling.

D. J.

WHALEN

Real Estate Broker

328 FRONT STREET

WO 3-6139

F15-tf-w-m-w-tf

TO LET

APARTMENT, WEST HILL, LIVing room, kitchen, bedroom, 4-piece bath. Sunroom. $55 monthly. WO 3-4154. S24-3t

STORE FOR RENT

316 FRONT STREET

Formerly Silver Grill

17-ft. Frontage — 80-ft. Deep

Apply: 140 William St.

or

WO 8-6262

S22-3t

AVAILABLE OCTOBER 1, THREE room heated, unfurnished apartment. WO 3-3086 after 5 p.m. S24-3t

NICELY FURNISHED ROOM AND board in private home. Gentleman preferred. Close downtown. WO 3-6484. S24-3t

EMAIL APARTMENT, HEATED, furnished. Shared bath. 1 block from Front Street. Phone WO 8-6388 or WO 3-6161. S21-1w

COTTAGES TO LET

FURNISHED HOUSEKEEPING cottages with hydro, electric stove, refrigerator and all conveniences. On Bay of Quinte at Rednerville. Good beach and boating. WO 8-6417. J-y13-tf

FOR SALE

INSTALL

ALUMINUM

WINDOWS

NOW

NOTHING TO PAY

UNTIL JUNE, 1963

BRUCE MAY

MFG.

39 DUSSEK ST.

(Off Stanley)

WO 8-6080

S24-3t

TO SETTLE AN ESTATE, FURniture, cutlery, etc. Open Thursday and Friday evenings. Written offer considered. 10 Bridge St. per 25th Terr, cash, Victoria and Grey Trust Company. S13-14-17-18-21-24-28

WHITE SEWING MACHINE, DESside 12, like-new. Only $49 cash. WO 3-6481. S23-3t

FALL CLOTHING AND SHOES for men, women and children. H. Curzon, 73 Dundas East, new

KINGSTON PROVISIONERS Home Food Plan. Select your own meats and have them processed combined from $15 weekly. Why call 542-3611 or 542-7722 for appointment? tf

SHOTGUNS, AMMUNITION, hunting licenses, rifles, handguns, powder, shot, loading, sighting. Cy Row Gun Shop, 2 Bridge St. S24-3t

SUSSEX TREED SPRUCE, EVERgreen shrubs, perennials, stock Quinte Nurseries, 8 miles west Belleville. Tree Farm. WO 8-7323 S24-1t-tf

YELLOW FORMAL SUIT, size 36 with matching headpiece. WO 3-6481. S23-3t

SCHEENS, ALUMINUM IN WOOD frame, 3 sizes. 24 x 54 @ $12.50; 30 x 54 @ $15.00; 34 x 54 @ $17.50. Close. WO 3-6413. S6-tf

Barrett's

OUR STORE IS NORTH OF THE TRACKS ON THE CANNIFTON ROAD, WHERE PRICES ARE LOWER AND PARKING IS EASY.

THIS

WEEK

SPECIALS

SINGLE DRESSERS WITH MIRROR $49.00

MATTRESSES SPECIAL AT $29.95

HOSTESS CHAIRS FROM $11.50

EMERSON 21" TV WITH TRADE $229.00

CONNOR WASHERS WITH TRADE $149.00

30" RANGE SPECIAL $199.00

DUOTHERM OIL HEATERS FROM $79.95

BUNK BEDS SPECIAL AT $69.00

WATCH FOR HOLOVA FROM $24.50

RECORD PLAYERS FROM $26.95

SEE OUR SPECIALS IN DIAMONDS, TABLE LAMPS AND FLOOR LAMPS

F. M. BARRETT CO.

101 Cannifton Road

PHONE WO 8-5231

S26-3t

A QUANTITY OF CHOICE MIXED slabs. Apply E. Burley, Shannonville. Phone Stirling 395 r 13. S24-3t

POTATOES, GOOD TABLE STOCK, 75-lb. bag $2; cabbage $1 per bushel. Phone WO 3-6238 after 5 p.m. S24-3t

2-BURNER TAPE RECORDER $65; Hi-fi stereo set $50. WO 2-5314. S24-3t

FOR SALE

Inventory Clearance

TILE SPECIAL

LINOLEUM TILE

Regular Stock

Reg. 12c

9½c

VINYL ASBESTOS

Standard Gauge

Reg. 15c

13c

ANTICO VINYL

Classic Series

Reduced to Clear

ARTHUR A. SILLS

& SON LTD.

405 Dundas Street East

WO 8-6731

S26-3t

HELPS YOU REDUCE! KLIM Mint Coins. Slims and tones. Drug Store. WO 8-5549. Ap28-1m

GUNS BOUGHT SOLD, TRADED or repaired. Fishing tackle liverose five bait: matches gas lights. Open Sat. 9 a.m. 5 p.m. J-y26-tf

CHESTERFIELD SUITE, PURple, excellent condition. Cheap. WO 3-2627.

CHECK NOW ON OUR ALUMinum windows, doors, canopies, railings and other fine aluminates. Satisfaction guaranteed. Win-Sea Windows and Doors Sales. WO 8-6774. S26-tf-28

5 HP. CHAMPION MOWER, DEmonstrator, $69.50. Cooke's Keys & Bicycles, 142 Front Street. S26-3t

Storm Window Kit

29c

Door Felt Weather Strip

22c

Vinyl Door Weather Strip

39c

JUST SAY "CHARGE IT"

CANADIAN TIRE

WO 8-6701

CLEARANCE

20-ft. Used All Channel

TV AERIALS

Fully Reconditioned

New Leads, New Guy-wires

GUARANTEED

PRICED TO SELL

FINKLE ELECTRIC

436 PINNACLE ST. — WO 3-4321

23-tf-w-f-tf

USED FURNITURE

Velour Davenport

$75.00

Green Frieze Chesterfield and Chair

$40.00

Double Bed and Springs

$9.50

Mocha Bed-Chesterfield Suite

$75.00

Cogswell Chair

$9.50

Single Bed and Spring

$7.50

WRAY'S

HOME FURNISHERS

306 FRONT STREET

S26-3t

ONE 3-TON G.M.C. VAN BODY truck, 14 ft. long, 3-ton International stake, 12 foot; one 20 Ford truck, will take 2-ton cooler; one adding machine. WO 8-6262. S21-1w

21" TELEVISION, CONSOLE, $35. WO 8-6844. S24-1w

ALUMINUM STORM AND screen doors. Full inch thick, $25. Aluminum storm windows, $16. Free installation. WO 8-6844. S20-1m

HONEY, BUCKWHEAT PLACE. Customers bring pails. Only 30-lb. pail $3.30. 11-lb. glass jars $1.50. Bedell, 12-2 Alexander Street West. A-21-tf

RUPTURE-EASER, FOR A FITting support for reducible inguinal hernia. Phone for free booklet. Latimer's Drug Store.

SEVERAL USED SIDEWALK bicycles. Reconditioned and ready to go. Cooke's Keys & Bicycles, 142 Front Street. S26-3t

2 SMALL UNIT FEEDERS, PIPE and return pump. Phone before 2:30, WO 3-4585. S24-3t

1958 McCORMICK 10' CAMPING trailer. Sleeps 6. Phone WO 3-2319. S24-1t

USED PINDLAY OIL SPACE heater, complete with space heater, 140,000 B.T.U. Duotherm heater with blower, used one winter. WO 8-6376. S23-3t

NO. 1 LARGE FLEMISH BEAUTY trees, $2.50 each. Fancy Melissas apples $2 bus. Fancy Cortland, Greening's apples, limited quantities extra. Frank M. Hull, Bloomfield. S23-4t

ONE 5' BATHTUB AND BASIN, new. Phone Cherry 9-2442. S22-4t

MOFFAT ELECTRIC RANGE. Frigidaire refrigerator; Frigidaire washer. Phone 2-6407 after 5 p.m. S24-3t

PORTABLE HI-FI STEREO RECord player and portable washing machine. Both in new condition. $100. Please call WO 3-2027 after 5 p.m. S25-3t

FOR SALE

CLEARANCE 1963 DUO-THERM oil space heaters, priced from $69.95. Good selection of models. Ireland's, 210 Front Street. S24-3t

ONE TECO OIL BURNER WITH 30-gallon tank. Phone 8-30, ext. 8-6222. S22-4t

CASH REGISTER, $40. APPLY 47 Henry Street.

USED NORGE OIL BURNER. WO 3-7281. S24-3t

SMALL SIZE SPACE HEATER. Used one winter. Apply 20 Harriet Street. S22-3t

25 RCA CONSOLES WITH new power cleaned and treated by Chisholm's. Apply to Ernie Galloway, Thurlow 10-9-11.

1956 BUICK, 1951 PONTIAC, 1951 G.M.C. ½ ton pick-up. WO 3-6223. S24-1t

OCILSCOPE, SWEEP AND marker generator other test equipment. WO 6-6352. S24-1w

COLEMAN OIL HEATER, TWO 45-gallon drums with taps, both 15 h.p. motor; trailer. WO 2-6407 S21-3w

TRAILERS FOR SALE

27' HOUSE TRAILER, FULLY furnished. Phone 8536 or WO 2-6543 between 5 a.m. and 8 p.m. S24-3t

PETS FOR SALE

PUREBRED BEAGLE PUPPIES. Will be on sale Saturday morning, WO 8-5278 or WO 2-7197 after 5 p.m. S24-3t

REGISTERED FEMALE BEAGLE hound, 14 months old. WO 3-6707 after 5. S24-3t

SALUKIS, GRACEFUL, FAST, dignified, beautiful, retrieves, cream colored puppies for sale. F. Dance, 166 Langton Road, Peterborough. S23-3t

RUSSIAN HOUNDS, BREEDING pairs, and young birds, good strain. 46 Strachan Street. S23-4t

LOTS FOR SALE

LOT 100' x 200' ON CONNECON Lake. WO 2-6686 — WO 3-2192. A21-1y

AUTOMOTIVE

MANUAL CHOKE KITS

For Most Cars and Trucks

$1.95 Complete

5% CASH DISCOUNT COUPONS

CANADIAN TIRE

WO 8-6701

ONLY

5

BRAND NEW

DELUXE

VOLKSWAGENS

LEFT

BUY NOW

and

SAVE

Tax Effective on Next Shipment

RUSSELL MOTORS

102 Front Street

TRENTON

S22-24-28

1962 MERCEDES

BENZ

190, 4-door

Maroon paint. Bucket seats. 5,000 miles with new car warranty.

Save Over $800 on This Car

SEE JIM BOWES

J. B. BOYCE & SONS

WO 8-3154

S23-3t

1956 VOLKSWAGEN

Sunroof

BLACK — REAL GOOD

FOR ONLY

$595.00

TRADE and TERMS

MOORMAN

MOTOR SALES

211 PINNACLE STREET

WO 8-8474 — BELLEVILLE

VOLKSWAGEN SALES & SERVICE

OPEN 'TIL 9 EVERY EVENING

S23-2t

1961 BMW 700 COUPE. EXCEL-lent condition. Only $1,295. Safety bells, short wave radio. Owner has left city. Must sell for extras, 40 miles per gallon. Private sale. Phone WO 3-6481 or WO 3-6161 after 5 p.m. Phone WO 3-2715 or WO 3-4647 for Mr. Phipps. M27-tf

1956 INTERNATIONAL

½ - TON TRUCK

(Formerly owned by Bell Telephone Co.)

REAL GOOD

ONLY $495.00

TRADE and TERMS

MOORMAN

MOTOR SALES

211 PINNACLE STREET

WO 8-8474 — BELLEVILLE

VOLKSWAGEN SALES & SERVICE

OPEN 'TIL 9 EVERY EVENING

S23-2t

FRONT END ALIGNMENT and wheel balancing, serving John Bean equipment. Bill Collins Ltd., Pinnacle Street. WO 3-2483. J-y27-tf

1957 CHEVROLET IMPALA, 4-door hardtop. WO 3-2357. S24-2t

AUTOMOTIVE

'59 BEL-AIR CHEVROLET, TWOtone. Automatic. Radio. WO 3-6213 after 5. S24-3t

'54 BUICK, A1 MECHANICALLY. Must sell. WO 8-6227. S26-3t

'54 G.M.C. 3½-TON COMBINAtion. Good condition. Ideal for cottage. WO 3-7740. S24-3t

1956 BUICK SEDAN, GOOD CONdition. Phone WO 3-6238. S24-3t

1957 PONTIAC, SEDAN DELIVery. Completely rust proofed. WO 3-6087. S26-3t

PERFECT, 625 AB 16. APPLY C. Smith, 4 Bracey Street. S24-3t

'53 CHEVROLET COACH. CLEAN. Good rubber. Priced to sell immediately. WO 3-6483 for appointment. S24-3t

1957 CHEVROLET

2 - Tone

A1 Condition — Very Sharp

V-8 — Ready to Drive This

With Radio

BE SURE TO SEE THIS ONE FOR JUST

$1,095.00

TRADE and TERMS

MOORMAN

MOTOR SALES

211 PINNACLE STREET

WO 8-8474 — BELLEVILLE

VOLKSWAGEN SALES & SERVICE

OPEN 'TIL 9 EVERY EVENING

S23-2t

'56 MONARCH HARDTOP, AUTOmatic, new tires, power brakes, A-1 condition, $750; '58 Cadillac, automatic, all Cadillac features, A-1 condition, $850. Can be seen at 7 Bay St. or may be seen anytime. WO 3-2334. S24-3t

1957 DODGE

HARDTOP

2 - TONE

New Battery — New Tires

SHOWROOM CONDITION

ONLY

$895.00

TRADE and TERMS

MOORMAN

MOTOR SALES

211 PINNACLE STREET

WO 8-8474 — BELLEVILLE

VOLKSWAGEN SALES & SERVICE

OPEN 'TIL 9 EVERY EVENING

S23-2t

BUSINESS OPPORTUNITY

4,000 SQUARE FT.

FIREPROOF BUILDING

No. 3 Highway, just West of City Limits. City water, Automatic heat, 200 amp. service. Suitable for manufacturing, warehousing, wholesale or retail business.

BARGAIN FOR QUICK SALE OR WILL LEASE

APPLY

E. DAVID

WO 2-2150

S26-tf

FRESH FISH

LAKE ONTARIO, LARGE SMELT, dressed Bullheads, dressed Whitefish and Pickerel. Quinte Fisheries. WO 8-6227. M22-tf

CLOCK & WATCH REPAIRS

ALL REPAIRS DONE LOCALLY in modern workshop by experienced watchmaker. Free estimates. Birch Diamonds, 6 Bridge St. East. S16-1m

WATER SERVICE

SCOTTS — FORMERLY SUPPY Service Ltd. WO 8-6744 or WO 6-6667. 100 to 1,500 gallons. Domestic or industrial. S26-3t

REAL ESTATE FOR SALE

CORLON

WOODS

REAL ESTATE BROKER

Member of the

Belleville Real Estate Board

159 FRONT STREET

WO 8-6671

$89.00

monthly pays interest, principal and taxes on this 3-bedroom split level home. Modern family size kitchen, living room and dining room and fenced. Priced to sell.

MOVE IN TOMORROW

3-bedroom brick bungalow on Northwood Crescent. Low downpayment will do it. Nicely landscaped with lots of trees. Insulated and completely finished. Full basement. Panelled basement, fully decorated and spotlessly clean.

NO WORK TO DO HERE

The large lot 57½ x 150 is all landscaped and there is a paved driveway. This fine clay brick bungalow has 3 bedrooms, 4-piece bath, large living room, dining room and kitchen. Phone WO 3-2715 or WO 3-4647 for Mr. Phipps. M27s-tf

OFFICE: WO 8-6671

OPEN EVENINGS

IF NO ANSWER CALL

GORDON DEDRICK — WO 3-6214

GORDON WOODS — WO 3-6217

W. J. MILLER — WO 3-5000

Stirling — Cement Block

DOUBLE HOUSE

Centrally located. All conveniences. In good state of repair. Immediate possession. Terms may be arranged.

G. A. WHITEHEAD

Exeter 3-3140

S23-1w

HOME IN THE COUNTRY. GOOD 7-room brick, 1½ miles, farm or market, overlooking Bay of Quinte, outbuildings complete with electricity, hydro, water. Apply Mrs. Shortis, R. R. 2A Tamworth, Ont. S24-3t

REAL ESTATE FOR SALE

THE CHANCE OF A

LIFETIME TO OWN

YOUR OWN HOME

Not a Pre-fab But Custom

Built with "Trend of the 60's"

Design

We'll build your choice to the specs of your imagination and can afford — Basic Combined Heating by Live Fire Coal. All work done by local skilled craftsmen under direct personal supervision of Art Newman.

NO MONEY DOWN

PAYMENTS LIKE RENT

CHISHOLM'S

(ROSLIN) LTD.

Phone Tweed 196

M27-tf

EVERYTHING

IS

GUARANTEED

IN A

COMFORT

ENGINEERED

HOME

BY

MAURICE H.

ROLLINS

CONSTRUCTION LTD.

S5-wk-m-w-tf

WEST HILL LOCATION, with reasonable taxes. This house has an upstairs apartment. A complete bathroom. The downstairs is very modern and nicely decorated. Priced right at $14,900.

EAST HILL LOCATION. Brick bungalow on large lot. Garage and paved driveway. Spacious and gracious at $18,900.

BUY - SELL - RENT - TRADE

— D —

Marshall

REAL ESTATE

BROKER

20 MacDONALD GARDENS

WO 3-2323

Mrs. Grace Lougheed

WO 2-6363

Mrs. Marg. Way

WO 2-4347

Mrs. Reah Edwards

WO 3-7850

S26-3t

4-BEDROOM BRICK

$12,900 full price. Located on the east side in the older residential area. Has all the modern conveniences. Separate formal dining room. Lovely oak floors throughout. Full high basement. Garage. Terms arranged.

INCOME PROPERTIES

We have 4 income properties located at Foxboro, Stirling and West hills. Priced from $11,900 to $16,800.

NEW HOMES

5 new homes. Immediate possession. Located in East and west hills. Also one in the country. Call for complete detail.

D. T.

STORK

Real Estate Broker

Member Belleville Real Estate Board

338 PINNACLE STREET

WO 8-5748

OPEN EVENINGS TIL 9 P.M.

S33-3t

$1,050.00 DOWN

4 BEDROOMS

Located in Northgate where all services are available. Paved streets are paid. This home has big kitchen, living room and dining room. Large basement with gas heating.

$650.00 DOWN

$13,200.00 FULL PRICE

3-bedroom brick bungalow with hardwood floors throughout. Tiled bath with kitchen at the front of house when Mother can keep an eye on what's going on. Basement completely private from rest of house with kitchen with mahogany cupboards.

A BEAUTY

TO BEHOLD

You will agree when you inspect this 3-year-old brick bungalow. Situated on a finished street this home is the ultimate in luxury. Family room, laundry room and second bath also new. Wood shaped living-dining room with picture window. Fireplace. Beautiful mahogany kitchen.

GERALD

JOYCE

REALTY LIMITED

374 FRONT STREET

BELLEVILLE

PHONE WO 3-2326

OPEN EVENINGS TIL 9 p.m.

PRIVATE SALE. 8-YEAR-OLD, 3-bedroom brick bungalow. Attached garage. Lot 75 x 150. Immediate possession. Will be considered. Close to schools, churches, shopping and main line bus. Box 33, Ontario Intelligencer. 38-3t

C.D.
CROSBY
INSURANCE AND REAL ESTATE
LIMITED
BROKERS
43 BRIDGE STREET EAST
DIAL 962-5411
BELLEVILLE - ONTARIO

BUNGALOW

3-bedroom ranch style brick, large living room, kitchen with dining area, built-in oil heating, carport, large landscaped lot, 4 miles' bus route, only $13,500. A-1 condition and only $5,000.00 down.

3 - BEDROOM

storey and a half brick home with a large living room with dining area, kitchen, 4-piece bath, up-stairs and 2-piece bath in basement, oil heating, side drive and entrance.

LISTINGS

are urgently wanted for all classes of homes in all sections of the city. Should you be thinking of selling, contact our office and we will be only too pleased to be of service to you.

Trenton Call —
LYLE STOUTS — WO 2-3080
TED SAUNDERS — WO 2-1138
LES LENNOX — WO 2-4562

WOODWORKING

BEST HILLS CONSTRUCTION
All types of home improvement, additions, recreation rooms, panelling, cabinetry. Free estimates. Phone WO 2-4106 or WO 2-2504

LOST

BAND COLORED BOXER, MALE. White ring on neck, dark face. Answers to Chief. WO 2-3220. 226-21

INSTRUCTION

STENOTYPE, MACHINE SHORT-HAND. Individual tuition. Day or evening. Basic course 6 months or 12 weeks per month. Phone WO 2-3464 or box 21 Bell Block, Belleville. Proprietress.

AUCTION SALE

Auction Sale, on the property of Mrs. Albert Dunn, Dundas Street, Trenton, Saturday, Sept. 20th, at 1.30 p.m. Terms cash. Lunch available.

Frigidaire, house subject to reserve bid. Volkswagen station wagon; 2 cubic ft. electric refrigerator; Frigidaire heavy duty electric stove; Frigidaire automatic washer; 30 gallon Frigidaire automatic heater; TV and antenna; electric planing machine; electric sander; planing powered lawn mower; large quantity of lawn; complete kitchen, living and bedroom furniture.

See bills for complete listing of this fine sale.
Terms: Cash.
C. V. COURNEYA
Auctioneer
Telephone 18 Trenton 225-21

NOTICE

418 CLUB
WINNERS
17
63
172
351

Study Planned Of Implications In Federal Aid

CALGARY (CP) — Canadian school trustees decided Tuesday to make a thorough study of the constitutional issues involved in federal participation in education.

The 300 delegates attending the Canadian School Trustees Association convention here gave their executive the go-ahead to work on a formula for federal cost-sharing within the terms of the British North America Act.

Lindsay H. Place, a Montreal lawyer who was elected association president at the concluding session, indicated the organization may seek some of the best legal opinion in the country to work on the project.

"It would be presumptuous to say we'll find a solution," he said, "but I think we may find something which they (the federal government) will find hard to back out of."

Under the BNA Act the responsibility for financing education is vested in the provinces, which in turn delegate some of the powers to municipalities.

Mr. Place said a meeting which the association had tentatively had with Prime Minister Diefenbaker last year gave him the impression the federal government did not plan to admit it had any responsibility for education.

He said the association will continue its legal talent and possibly call on the law faculties of universities for help in finding a solution to the constitutional issues.

PHONE
FOR A
LOAN
$50 to $5,000
Call BERNIE WANNAMAKER
WO 2-4576
If Unable To Drop In At Our Office Our Representative Will Gladly Call at Your Home
Community
FINANCE CORP.
254½ FRONT STREET
A37-tf-w-f-m-th-f-tf

D.E.
STOREY
REAL ESTATE BROKER
WO 2-2687 224-26

W. J. McCORMICK
REALTY LTD.

4 BEDROOMS
CENTRAL EAST HILL

This brick residence features 30-foot living room, separate family-dining room, kitchen, full basement, garage. Asking $14,500.

CEDAR ST.

4-bedroom, 2-storey brick home with double living room, dining room, kitchen, full basement and garage. Asking $18,000.

D.E.
STOREY
REAL ESTATE BROKER
WO 2-2687 224-26

W. J. McCORMICK
REALTY LTD.

4 BEDROOMS
CENTRAL EAST HILL

This brick residence features 30-foot living room, separate family-dining room, kitchen, full basement, garage. Asking $14,500.

CEDAR ST.

4-bedroom, 2-storey brick home with double living room, dining room, kitchen, full basement and garage. Asking $18,000.

1½ - ACRE LOT
6 - ROOMED RESIDENCE

$6,950.00 is the full price for this 6-roomed house and 1½ acres of land on No. 2 Highway just 9 miles west of Belleville. This home is spotless throughout, features living room, dining room, modern kitchen, bedroom and 4-piece tiled bathroom on ground floor, plus 2 bedrooms finished on second floor. Drilled well. Terms available $2,000.00 down. Balance one mortgage. Immediate possession.

OPPOSITE
SHOPPING CENTRE

"Miss Charisse," a spill-level with beautiful, lovely pine euphemism. This kitchen is the answer to a housewife's prayer — cabinets and cupboards enough to take care of the family's every need. Two-way fuel plus 2-piece telephone and planning desk right in the kitchen. The 3 good-sized bedrooms and bright living room and separate dining room plus basement planned for recreation settings all add up to one of the best buys in Belleville. Situated in exclusive Bayshore Acres where only 20 lots are reasonable since local improvements are paid for in the Sub-Division. $13,500.00 — $1,854.00 to one N.H.A. Mortgage.

W. J.
McCormick
REALTY LTD.
89 STATION STREET
WO 2-3297
OPEN UNTIL 9 P.M.

BUNGALOW TYPE
HOUSE

May be used either as a single family home or as a two-family house having self-contained apt. in rear. Situated on Bridge St. East, it contains living room, dining room, kitchen, bathroom, 3 bedrooms, bathroom. Self-contained apt. 2nd floor, 17-ft. living room, 3 bedrooms, kitchen, bathroom, basement, dry, high, divided floor laundry room, work room. Garage 24 x 12 ft. Paved drive. Lot 132 ft. x 200 ft.

Inspect and Make Offer to Owner
308 DUFFERIN AVE.
TEL. WO 2-6361
ASKING PRICE $19,200.
Possession in Matter of Weeks
333-34

PHONE
FOR A
LOAN
$50 to $5,000
Call BERNIE WANNAMAKER
WO 2-4576
If Unable To Drop In At Our Office Our Representative Will Gladly Call at Your Home
Community
FINANCE CORP.
254½ FRONT STREET
A37-tf-w-f-m-th-f-tf

Inquiry Told Banks Rewrote SIU Constitution

By ROBERT RICE

OTTAWA (CP)—Hal C. Banks changed the name of his Seafarers Union of Canada, made its constitution is sidestep the government's ban on ties to international unions to disclose their financial affairs, the Norris shipping inquiry was told Tuesday.

John J. Wood, 48, former director of the licensed division of the Seafarers International Union in Canada, made the changes in sworn testimony before the federal investigation into waterfront labor strife and shipping disruptions on the Great Lakes.

Mr. Wood, who spent 30 months in the SIU before defecting in 1949, was flown here from a government coast guard ship operating out of Frobisher in the eastern Arctic. He had been subpoenaed by the commission, headed Mr. Justice T. G. Norris.

He said he led lake marine engineers out of the National Association of Marine Engineers (an AFL union) in 1936 —largely through an amalgamation deal that he said was rigged from start to finish.

"LIKE A FARCE"

The whole thing was done like a farce," he said, recounting how ballots were marked in the NAME engineers' favor of amalgamation and how he destroyed other ballots opposing the merger.

Mr. Wood said he finally quit the SIU because he felt:

"If I'm going to go to jail for doing wrong, I want to go to jail for doing a good job . . . not because somebody else done wrong."

He said Mr. Banks told him of the change in the SIU's name and said it was done to avoid coming under the government's Labor Day Disclosure Act. This measure, when first introduced, was aimed at international unions in which Canadian companies operating in Canada had no interest. As approved by Parliament, but delayed to apply to both national and international companies and unions, so far, the legislation has not been proclaimed.

The union headed by Mr. Banks was formerly known as the Seafarers International Union of North America Canadian District, but a new constitution adopted in June, 1951, established it as an autonomous Canadian union known as the SIU of Canada.

Mr. Wood said Mr. Banks promised the marine engineers in the SIU's licensed division complete autonomy. However, he added, the promise never existed in reality, with Mr. Banks holding the purse strings, negotiating contracts and signing them himself.

"I was just becoming a rubber stamp," said Mr. Wood.

He said Mr. Banks offered a carrot and stick to shipowners to repudiate the National Association of Marine Engineers and sign up with the SIU for increased wages. The carrot was an offer to reduce the number of seamen needed on coastal ships, while the stick was a threat to tie up ships of reluctant shipping firms, he said.

Picton News

Ross Parks Premier Breeder Of Holsteins

PICTON — Ross Parks of Bloomfield won both the premier breeder and premier exhibitor awards at the Prince Edward County Black and White Day held September 21st at the County Fair at Picton. His Holsteins had won the premier breeder award last year also. The runner-up for both premier breeder and premier exhibitor this year was John J. May and Sons, Picton.

Ross Parks' entries stood first and second in the milking three-year-old class and these two went through to take the Senior and Grand and Reserve Senior and Reserve Grand Championships. The Grand Champion also being the best uddered female on the show. She was Vrie Ba-dam Dixie, while the Reserve Grand Champion was Anne Tenth Pabst. They were described by Judge A. M. Barr, Kemptville, as a pair of good, clean sharp young cows and both a fine quality and excellent udders. The Reserve Grand Champion stood next to the Champion in the best uddered class. A close competitor for the Senior and Grand Championship was the first prize milking two-year-old, Ardendale Prima Lass, owned by J. C. Denard, Hillier.

The Grand Champion had been Reserve Grand Champion to Bellhaven Pabst Pride earlier in the season.

Ross Parks took all the championships except the Reserve Junior Championship for females which was won by John J. May and Sons on the winning senior heifer calf, Maycroft Nellie Wells. The Junior Champion was the winning senior yearling, Pat Pabst Countess Alice, and Junior Champion was also the first prize junior yearling Calamay Fancy Rose, being both the Junior and Grand Champion for Ross Parks with the Parks' senior bull calf Parkdale Count Hector taking the Reserve Junior and Reserve Grand Championship. John J. May and Sons had the winning junior bull calf. John J. May and Sons won both the senior and junior get-of-sire classes taking the senior get on the get of Pabst Walker and the junior get on the get of Rosels "Hector. Ross Parks showed the winning produce of dam on the progeny of Park Acres' Apple Knight Colantha. John J. May and Sons had the first prize junior herd.

Other prizes awarded included: G. N. Rose, Picton, first dry aged cow; J. C. Denard, Picton, first dry three-year-old; J. C. Denard, Hillier, first prize junior two-year-old; Ross Parks, first aged cow in milk; first four-year-old in milk, first dry four-year-old and first junior yearling calf; John J. May and Sons, first dry two-year-old. A total of 35 head were shown by eight exhibitors.

Govt. Ban On Movement Of Pigs Lifted

PICTON — Lifting of the government ban on the movement of pigs, is making it possible for Picton livestock sales barn to resume operations on October 3. The quarantine imposed on all cattle barns last month due to the outbreak of foot and mouth disease in the eastern counties. The ban was officially lifted on Monday in all counties west of Glengarry.

Lyle Vancleif Best Showman At County Fair

PICTON — Prince Edward County Junior Farmers and 4-H Club members again made a fine showing at the County Fair at Picton Fair. A total of 45 calves and 10 pairs or gilts were shown. First and second prize calves in the Picton 4-H Calf Club were—Junior Holstein — 1st. Elizabeth Eames, Picton, 2nd. Duff Wilson, Picton; Guernsey — 1st. Anne Parks, 2nd Helen Whitehead; Beef — 1st. Anthony Still, Picton; 2nd Elizabeth Gill, Picton. R and A 4-H Calf Club — Jersey — 1st Jim Huffman, Amelisburg; 2nd Arnie Armstrong, Belleville; Senior Holstein — 1st Lyle Vancleif, Amelisburg; 2nd Ronald Carrying Place, Prince Edward 4-H Swine Club — Pair of Gilts — 1st. Donald Wilson, Picton, 2nd David Baldwin, Consecon. In the Showmanship Classes — Picton 4-H Calf Club — 1st Janet Parks, 2nd Marshall Tubbs. R and A 4-H Calf Club — 1st Lyle Vancleif, 2nd Ron Rusten. Swine Club — 1st Lloyd Spencer, 2nd Marjorie Wilson. In the Blatchford Special, the champion was shown by Elizabeth Eames, Picton and the reserve champion calf was shown by Jim Huffman, Amelisburg. The owner of the Reserve champion calf qualifies for the Provincial Finals. Prince Edward Dairies and Simmons Limited Special — 1st Bob May, Picton, 2nd Elizabeth Eames, Picton, 3rd Jim Huffman, Amelisburg. Quinte Cattle Breeders Association Special — 1st Elizabeth Eames; 2nd Jim Huffman; 3rd Barbara Doxsee; 4th, Lloyd Spencer; 5th Ronald Tomlinson.

Finalists in the F. J. Webster Showmanship Competition were Vancleif and Ron Ruston first and Marshall Tubbs second. Women; George Black and Larry Root, first and second beef calf Showmen. Janet Parks and Marshall Tubbs, first and second dairy Showmen. Each finalist was required to show dairy, beef and swine. Lyle Vancleif was declared the Champion Showman and Marshall Tubbs the Reserve Champion. Lyle will receive the Webster Memorial Trophy and Marshall will receive a calf blanket donated by the Prince Edward Co-Operative.

Walts Need Game to Tie OASA Series

PICTON — Though late fall and winter sports are taking the front pages, ball teams are battling for their championships in the Ontario Intermediate "C" softball semi-finals. They took their first game at Merlin (near Tilbrook) 4-2 at the weekend. The Merlin team consists of Merlin (Tilbrook) Saturday night. If a third game is necessary it will be played in Bellevue on Monday.

In Picton district softball league, Picton Elks overcame eliminated McFarlands and Wellington ousted Outlet Park Saturday night.

The Merchants and Wellington will meet the finals for the league championship.

Fire Destroys Sports Car

PICTON — Fire completely destroyed a Morgan sports car owned by Cyril Lalonde, R.R. 5, Picton. He was driving the vehicle on Highway 33, one mile west of Picton when flames began to shoot from beneath the hood. Before the Bloomfield, fire department arrived the car was a mass of flames. Mr. Lalonde escaped injury.

They'll Do It Every Time — By Jimmy Hatlo

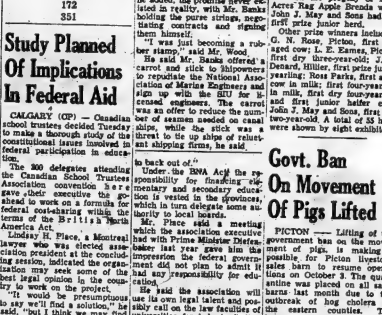

NO PAPER?
CALL
Checker Taxi
WO 2-8484
IF YOUR ONTARIO INTELLIGENCER HAS NOT BEEN DELIVERED BY 7.00 P.M. (7.30 ON FRIDAYS), CALL Woodland 3-6464 and Checker Taxi will take same to you as soon as possible.

Christmas Store Hours Set By Merchants

PICTON — Re-organization of Picton Retail Merchants' Association this week saw Alan Anderson named president; Mrs. John Baird secretary and a board of directors to represent various types of business.

Following a discussion on store hours it was decided that during all December stores remain open Wednesday afternoons, also Wednesday and Thursday nights, Dec. 3 and 6, 12 and 13, as well as on Fridays. The week before Christmas they will be open every night. On Dec. 24 they will close at 5 p.m. and remain closed on Boxing Day.

Plans for a pre-Christmas parade of values promotion is to be finalized at a meeting on October 15.

Obituary

H. M. FYNE

PICTON—A Picton businessman for many years, Harry Mortimer Fyne, died in Prince Edward County Memorial Hospital, Thursday, September 20, 1952. He had been in failing health for a year and had retired from activity in the insurance field about two years ago.

Born on November 2, 1893, at Fish Lake, he was the son of Joseph Henry Fyne and his wife Sarah Thompson. His early years were spent at Demorestville and later farmed in Hillier township. He attended O.B.C. at Belleville and entered the insurance business at Wellington, in Shelburne for eleven years and in Picton for four years. He was a past Confidence of a large clientele.

Mr. Fyne was a great lover of horses, for many years showed his fine drawing horses at Picton and other fairs.

He was a member of the United Church and a citizen who was held in high esteem by a wide circle of friends.

Besides his wife, he is survived by one daughter, Mrs. Fred M. Campbell of Vancouver and two granddaughters, Judith and Nancy Campbell. His parents and brother, Jack Fyne, predeceased him.

Rev. V.E.R. Sufelt conducted the services at the Hick's Funeral Home Saturday afternoon. Interment was in Glenwood Cemetery, Bloomfield. The bearers were Clarence Calnan, George Jones, Les Thompson, Hilton McCartney, Frank M. Hawken and Ernest Bennett.

Among those attending the services were Mrs. Ed. Thompson, Mr. and Mrs. Fred Hollingworth, Toronto; Frank Palmer of Bannockburn; Mrs. Harold Molora; Mr. and Mrs. Harold Fyne, Mr. and Mrs. J. R. Fyne and many friends from Belleville and Wellington.

MAY ADOPT METRIC

PRETORIA (Reuters)—South Africa, which switched to decimal coinage last year, is now considering adopting the metric system for weights and measures. It was announced Tuesday.

May Bring in U.S. Troops To Enforce Integration

OXFORD, Miss. (AP)—With the possibility mounting that federal troops will be used to enforce court desegregation edicts, Negro James H. Meredith plans to try today for the third time to enrol at the all-white University of Mississippi.

Governor Ross Barnett—who has twice dallied federal orders in vaulting to let Meredith enrol at Mississippi — was expected to fly to the campus at Oxford and attempt to block the 29-year-old Korean War veteran's admission.

Barnett refused to allow Meredith to register with the state college board at Jackson Tuesday. Four hours later the Fifth U.S. Circuit Court of Appeals directed the governor to appear in court in New Orleans Friday to face contempt charges.

The university's registrar, Robert B. Ellis, said he would be in his office today to register Meredith if he appeared.

Ellis said he would act under direct orders from the state college board and federal courts.

Barnett has vowed to go to jail rather than desegregate the university after he received his law degree with honors.

He also has threatened to close the school.

In Washington, Justice department sources said the department was determined to go through with Meredith's enrolment. The sources refused to forecast the department's next steps, but they did not rule out the use of federal troops.

Barnett brushed aside Tuesday's directive from the appeals court restraining him and virtually all of the state's peace officers from interfering with the registration of Meredith.

Asst. Atty.-Gen. Sam Wahl of the office of the state college board office, He refused to accept copies of the court's directive and then read a proclamation asserting the state's sovereignty in the case.

Last Thursday, Barnett personally took over supervision of registrar and refused to let Meredith enrol at the university.

Meredith left the state office building encircled by Mississippi highway patrolmen as a crowd of 1,500 booted and ers in Hatlit.

Quebec Court Jails Man for Ontario Crime

MONTREAL (CP)—Criminal court in Montreal sentenced an Ontario court Tuesday, giving a two-year prison sentence for passing counterfeit money in Elliot Lake, Ont., two years ago.

The transfer of powers was effected under a little-used and nearly unknown law allowing one province to delegate its criminal jurisdiction to another provided the accused is already in jail in the second province, and provided he pleads guilty.

Fernand Joseph Dallaire is serving a 3-year term for auto theft, and he pleaded guilty to the counterfeit offence.

Judge John O'Meara ordered the sentence for the Ontario offence served concurrently with the theft sentence.

CHAPLAIN APPOINTED

OTTAWA (CP)—Lt.-Col. J.F. Leduc of Montreal, Que., of Iberville, Que., has been appointed Roman Catholic command chaplain of the army's western Command headquarters in Edmonton, it was announced Tuesday. Formerly deputy director of chaplain services at northern headquarters, Col. Leduc also has served at Camp Borden, Ont., with Canadian troops in Germany and at Eastern Command headquarters in Halifax.

Your Own Business?

Do you have enough drive and ambition to successfully operate a business of your own?

THEN WE WILL SET YOU UP
—INVEST IN YOU
—GIVE YOU AN INCOME TO START

Call the Fina man right now and discuss your future as a Fina dealer in a modern, well located service station. Small capital required.

Call J. S. Head at Quinte Hotel Thursday Night

Deline's Suggest

"Imperial Teak" is exclusively with Deline's in Belleville

Truly a milestone in gracious Canadian living — Lovely to look at — Easy to care for — Drop in and see our complete display. Moderately priced.

NO PARKING FUSS — JUST DRIVE UP TO OUR FRONT DOOR AND PARK

210 COLEMAN STREET

Deline's HOME FURNISHINGS

WO 2-3483

Business Service Directory

ACCOUNTANTS

Accountants
JOHN P. LEWIS, C.A.
211 F. Lennox Street
Belleville, Ontario
Phone WO 2-6853 — 37-12

GIBO A. WELCH AND COMPANY
Chartered accountants
179 Church Street — Belleville
WO 2-3467
W. S. Gibo, C.A. — R. Byrne, C.A.
Ottawa - Cornwall - Picton
Pembroke — 37-12

ALUMINUM SIDING

Free Aluminum Door
No More Painting
Maximum Warmth with
Aluminum Insulated Siding
Clapboard
All Colors
$625 for square foot
WO 2-6382
Ap26-1m

ARCHITECTS

WATSON AND WIRGARD
Architects
219 Front St., Belleville Ont.
M26-1y

AUTO PAINTING

Auto Painting
Rocker Panel Service
Body and Fender Repairs
Glass Installed
HILLCREST AUTO BODY
Wm. Gavin Hurst
2 Blocks West of Sidney Street
Phone WO 2-7420
Ap4-3m

BUSES

SUB SERVICE TO TRENTON AND
AIR STATION
Leave Belleville
Daily Exc. Sunday and Holidays
8.45 a.m.
10.35 a.m.
12.05 p.m. Sat only
2.00 p.m.
4.30 p.m. Sat. only
6.10 p.m.
7.20 p.m.
9.30 p.m.
11.30 p.m. Fri. & Sat. only
Buses Leave Moorman Mtr Sales
Tel Pinnacle 2-2000 WO 2-8419

Charter Coaches
RATHBUN SERVICE LTD
Trenton Ont — Phone EX 2-3353
Jn7-1y

CEMENT WORK

Chimneys Built and Repaired
Stone or Brick Work
Verandahs and Fireplaces
Cement and Roofing
WO 2-6362
M1-6m

CONCRETE

W. DANFORD & SON
All Types of Concrete Work
Machine Trowelling
Residential and Industrial Repairs
and Alterations
Patios
Trenching and Backfilling
Phone WO 2-8837
J26-1y

DECORATOR

BERT SMIT
Repair, refinishing furniture.
Cleaning and Window Service
Drywall and repair plastering
Odd Jobs
WO 2-8190
A16-3m

DRESSMAKING

"ORIGINALITY YOURS"
Dressmaking and Designing
Complete Bridal Service
Alterations
Reasonable Rates
WO 2-6123
Jy11-6m

Slip Covering, Draperies
Dressmaking, Alterations,
FREE ESTIMATES IN YOUR
HOME
All Work Guaranteed
WO 2-7633
A22-3m

FARM AND GARDEN

Head Stock Service
SUNSET FUR FARMS
A New Daily Service in Removal
of Dead or Crippled Farm Animals
Prompt Calls Appreciated
Phone Collect
Peterborough Riverside 2-9827
License No. 151/62
M-24-6m

FLOORS AND WALLS

TERRITE - PARK TILE
Tile and Terrazzo Contractors
Glazed and Ceramic Floor and
Wall Tile
Terrazzo Floors — Guaranteed
Repairs on Tile and Terrazzo
Terrazzo Floors Supplied
Phone WO 2-7433 or WO 2-3429
L. Rafuse — Fred Rafuse — Ed Rafuse
Ja2-1y

FLOOR FINISHING

HANS DARRAH
Dial WO 2-6775—20 Bridge St. East
Sanding Machines and Floor
Polishers for Rent.
Expert Installation on Mastic
Rubber Tile and Marboleum Floors
— Free Estimates —
M236-1y

INSULATION

Now is the Time to
Insulate Your Home
Enjoy Year-Round Comfort
and Lower Fuel Costs
Free Estimates — Lower Cost
REALSIDE INSULATION
COMPANY LIMITED
263 Wilton Crescent
Riverside 2-9272
"13 Years of Insulation Service
in Eastern Ontario"
M10-1y

LAUNDRY
COIN OPERATED

WESTINGHOUSE
LAUNDROMAT
Speedy
Laundromat
Ltd.
99 Station Street
at
Canniston Road
My14-6m

MIMEOGRAPHING
RUBBER STAMPS

THE JAMES TEXT LIMITED
Fast, efficient service on all
needs. Reports, Circular Letters,
Notices, Etc. Also we can supply
you with Rubber Stamps on all types
of Rubber Stamps, Numbering Ma-
chines and Supplies.
Jn3-1y

MUSIC

Music Schools
Private Instruction for
Accordion
Remember Schober
Accordion for
Guitar, Sax, Trumpet,
Baritone, Drums, etc.
CHARLIE HAMMER
Musical Supplies
364 Front Street, Belleville
WO 2-9078
My18-1y

PLUMBING & HEATING

CHAPMAN
PLUMBING & HEATING
70 North Front Street
WO 2-6434
Plumbing, Heating, Sandcrush-
ing, sweeping beds and pressure
systems. Free Installations and
repair work.
Ap10-3m

RADIATOR REPAIRS

Repairs to All Makes of Auto
and Road Machine Radiators
We Do Rodding and Supply New
Cores if Required
Reasonable Prices
FOLEY FOUNDRY & MACHINE
Co., LTD.
24 Wellington Road
WO 2-3101
S18-3m

RUG AND UPHOLSTERY
CLEANERS

WOODWARDS DURACLEAN
SERVICES
CARPET, RUG
and UPHOLSTERY
Rug and Upholstery Cleaning
Carpet Laying and Repairing
— Free Estimates —
Ap18-6t-M

RENTALS

Typewriter and Adding Machine
Rentals
UNDERWOOD LTD.
10 Bridge Street East
WO 2-6491
Special Student Rates
S14-3m

RUBBER STAMPS

All Kinds of Rubber Stamps
Made to Order
"The Way You Want It"
30-Hour Service available at
O'NEIL SALES LIMITED
Rubber Stamps
MOTOR ROUTE
225 Front St.
TRENTON ONTARIO
179-182 Front St.

SCAFFOLDING

Safety Steel Scaffolding
Large Stock on Hand
for Immediate Rental
FOLEY SUPPLY COMPANY
25 Wellbridge Road
WO 2-6101
S14-3m

SERVICE STATIONS

JIM TENWORTH'S
TEXACO SERVICE STATION
402 West Dundas Street
WO 2-6143
Open Every Night & Every Sunday
Lubrications — Gas — Oil — Diesel
Mufflers — Tail Pipes
Minor Repairs
Personalized Service
Guaranteed Workmanship
Je14-1y

SERVICES

O'BRIEN'S TREE SERVICE
Tree Cabling — Tree Pruning
or Removal Hedges, etc.
Free Estimates
Fully Insured
WO 2-4230
S21-3m

Septic Tanks Pumped Out
Anytime
LORNE ROSARICK
WO 2-6401
(Originally WO 2-5462)
A28-3m

SPRING SERVICE

We Re-arch, Repair and Install
All Makes of Car Rim and
Truck Springs
Prompt Service in Our New
Spring Shop at
FOLEY FOUNDRY & MACHINE
Co. LTD.
24 Wellington Road
WO 2-3101
A28-3m

STOREAGE

Outboard Boat Storage
Repairs — Accessories
Wood — Aluminum — Fiberglas
Boats
Outboard Motor Storage
Repairs — Accessories
Johnson Motors — Sales
Viking — Elto
QUINTE MARINE
No. 2 Highway,
5 Mile East of Deseronto
Telephone: Zenith 34750
(no toll charge)
M29-1y

TYPING SERVICE

Typing Service
Offset Duplicating With the
Printed Look
Much Clearer Copy Than Stencil
Or Mimeographing
Typing Fee: $1.00
Running Fee: $1.00 per Hundred
Prices Go per hundred
FRED'S ENTERPRISES
325 Pinnacle Street.
WO 2-4969
Jn7-1y

TV SERVICE

TV Antenna Installation & Repair
Expert Repairs on TV Radio Sets
All Replacements Guaranteed
CHUCK TV SERVICES
(Belleville) Ltd.
263 Coleman St. WO 2-8721
Ap2-6t-M

TRUCKING

Sand, Gravel, Fill, Crushed Rock
Trucks and Loader Rentals
Haulage, etc.
Free Estimates
WO 2-6140
PHONE IVAN MAY, r. 4.
Jy12-4t

TYPEWRITER
REPAIRS AND RENTALS

THE JAMES TEXT LIMITED
Prompt and Efficient Repairs on all
Makes of
Typewriters and Adding Machines
for Rent.
189-193 Front St.—Phone WO 2-9719
Ap2-6t-M

WELL DRILLING

GEORGE R. CRAIK
R.R. 5 — Napanee
Wells for Home, Farm and Industry
Phone Collect
Napanee 354-3618
Dial Marysville 354-3618
My24-1y

WINDOW CLEANING

Clark WINDOW CLEANERS
Window Washerproofing, Chimneys
Walls, Gutters and Sheet Metal
35 Holloway St. — WO 2-4501
M26-1y

SERVICES

MALCOLM BROS. FLOOR AND
window service. Complete home
cleaning. WO 2-8236, or WO
2-8274
J23-1y

VOTE AGAINST LIQUOR

DRESDEN, Ont. (CP)—Ratepayers voted Monday against the sale of liquor by dining and cocktail lounges in this community 15 miles north of Chatham. Dresden Clerk James Barnes said official figures would not be available until today.

CAMPBELLFORD

England Still Champion Of Liberty, Moral Ideals

CAMPBELLFORD — "England still has a conscience. She is still capable of going to war for another's cause, is still the champion of civil liberty and is still a leader in moral issues, culture and ideals. As long as this is true, England will count in world affairs". These remarks were the climax to an address by Rev. R. M. Verity at the Rotary Club on Monday.

Mr. Verity has been rector at Christ Church in Campbellford for the past three months, an exchange having been made with Rev. Owen Barrow. Mr. Verity comes from Fordingbridge, England, where Mr. Barrow has been preaching since July.

The speaker stated, at the beginning that England is still going strong; there is no unemployment and many of the traditional things associated with the country have been modified. He said that his son is attending Cambridge University, which required a high academic record rather than an aristocratic background as a condition of entry. Eighty per cent of the students there are supported by county grants.

HEAVY TAXES

Taxation in England is much more heavier than in Canada and death duties have forced most of the great estates out of existance. Of those remaining, many are open to the public for a fee. In this connection, Mr. Verity said he had thoroughly enjoyed a visit to the Upper Canada Village which gives a delightful peek at the past. He referred to the partial disappearance of classes among the people with mixed feelings, saying that he was sorry for the levelling down process in the country.

He stated that he regrets the high wages paid to youths immediately upon leaving school, and, he feels that the great purchasing power in the hands of those in their middle teens is quite often a bad thing.

The monarchy, like everything else, has been openly criticised by the press. Nevertheless, the Queen and Queen Mother are loved and secure in the affections of the people, he said.

TRADE UNIONS POSITION

He regretted the position taken politically by the trade unions and said the unions had won everything for which they had been formed and they should not exert undue political interference.

Great Britain is no longer a giant world power. The empire has largely disappeared; India has been given India, but trade and relationships are still most favorable. The Mother Country is plagued at home by Pacifists and other factors. The fact remains, however, that England can't disarm now. It is a historical fact that every weapon ever invented has sooner or later been used, and this fact puts her in the position of a "sitting duck." A small nation of 50 million people who must defend herself.

The speaker was introduced by Rotarian Cy. Johnson and thanked by past president Wm. Dawson.

Marmora

MARMORA — Mr. and Mrs. Roy Bleecker, of Woodside, California, visited the former's brother and wife, Mr. and Mrs. Howard Bleecker at Crowe Lake, for two weeks.

Mrs. Manley Lavender spent several days with Mr. and Mrs. Dean Lavender, in Onawa. Mr. and Mrs. D. Lavender are the proud possessors of a baby girl.

OUR LOWEST PRICE...
...YOUR BEST VALUE

MARATHON by GOODYEAR

6.70-x 15 or 6.00 x 16 tube-type

10.88

plus recappable tire

The lowest price you'll get anywhere on a tire of this quality—all the needed features including durable 4 ply cord body and famous Goodyear tread design. And remember, the Goodyear name is your guarantee of quality and service! Drive in today!

GOODYEAR TIRES

TREPANIER TIRE

in SERVICE

FAST • EFFICIENT • COMPLETE

ALUMINUM
LAWN LIGHTS Reg. 4.50
SPECIAL PRICE 2.79 Each

2 DUNDAS STREET EAST — DIAL WO 2-3059

DODGE IS LONGER, ROOMIER IN 1963

Passenger comfort, one of the pre-requisites of happy motoring, is assured by the longer, roomier Dodge for 1963 from Chrysler of Canada. The Dodge wheelbase has been increased from 116 to 119 inches, adding six inches to its overall length which provides added space in the front and back seats and the trunk. The 1963 Dodge also features improved body anti-corrosion dip, fuel system and engine lubrication improvement, an alternator as standard equipment, and longer-life exhaust systems. The principal components of the engine to rear axle power-train on all 1963 Chrysler products are now backed by a 5-year-50,000 mile warranty.

Mrs. A. Walker has returned to Port Credit where she is employed on the house staff of Lorne Park College.

Mr. Elmer Phillips is convalescing at his home after receiving several days treatment in the Civic hospital at Peterborough.

Mrs. James Walker attended the Bruno Hairdresser's show at the Royal York Hotel, Toronto.

Cecil Bell attended the United Steel Workers of America Constitutional convention held in Miami Beach, Florida, as a delegate of local 4854.

Mrs. Bell and Mr. and Mrs. Albert Burridge accompanied him on the motor trip.

Mr. and Mrs. Alex Stewart and family of Buffalo, visited Mr. and Mrs. E. D. O'Connor, recently. Mrs. Stewart was the former "Gertrude Lumsden of Marmora, and also taught in the village school for some time.

Mrs. Amelia Campbell attended the Bruno Hairdressers show in the Royal York, and also the Toronto Human Hair show at the Prince George Hotel, in Toronto.

Mrs. Roy Walker has returned to Variety Village, a school for retarded children in Toronto, where she is employed.

McGill Uses TV to Solve Over-Crowding

MONTREAL (CP) — McGill University has inaugurated a system of lectures at long range.

About 125 students of a class of 500 were surprised Monday when they entered their lecture hall in the physical sciences building and found no professor. Just a screen five feet wide.

In due time, Professor J. S. Marshall appeared on the screen and delivered McGill's first television lecture on elementary physics.

Television is McGill's way of coping with the space problem. Last year, the same course had to be given in four shifts because one hall wouldn't hold all the students.

This time the class was split between two halls, one of them equipped with the professor himself and the other his image.

ADMIRAL TO VISIT

LONDON (Reuters)—Britain's first sea lord, Admiral Sir Caspar John, will visit Canada Oct. 2-23 at invitation of Vice-Admiral H. S. Rayner, Canadian naval chief of staff, it was announced today. He will visit Ottawa, Halifax and Esquimalt, B.C.

Open Evenings Until 9 p.m.

109 N. FRONT ST. — Amodeo's — 20 BRIDGE ST. WEST

CLUB STEAKS 83c lb

EXTRA! SHORT CUT
Standing RIB ROAST 79c lb
(Second to none for Flavor)

WIENERS 3 lbs $1.

BOLOGNA (By the Piece) 4 lbs $1.

LEAN SLICED BACON lb. 69c

FRESHLY GROUND, LEAN MINCED BEEF 2 lbs. 79c

CHEER GIANT SIZE Reg. 87c 69c

JOY KING SIZE Reg. 1.19 89c

WESTON'S ASSORTED MALLOWS pkg. 39c

AERO WAX (qt. size) 83c

FLEECY 32-oz. 39c — 64-oz. 79c

Bonus Offer!
ON 10.00 PURCHASE
MT. GOLD 1st. GRADE
BUTTER 39c lb

SAVE! SAVE! SAVE! SAVE! SAVE! SAVE!

FANCY - FIRM - RIPE
"MAC" APPLES 6-qt. 59c

FANCY
TOMATOES 6-qt.
(by the bushel) 2.69

BELLEVILLE'S TWO LARGEST INDEPENDENT FOOD MARKETS

"Siren? What siren? —I didn't hear any siren."

Astrological Forecast

For September 27
By SYDNEY OMARR

Aries (March 21 to April 19) Encourage independence on part of associates. Show appreciation for past efforts. Excellent for laying groundwork of future projects. Welcome new opportunities.

Taurus (April 20 to May 20) Necessary to confide in one close to you. Very important that you share hopes, wishes. Romance highlighted. You can find happiness through new person in your life.

Gemini (May 21 to June 21) Tendency is to scatter your forces. But strive to finish one thing at a time. Senseless to ride off in all directions at once. You are very restless. This can be advantageous if you move toward definite goal.

Cancer (June 22 to July 21) Exciting experiments involving friends, hobbies indicated. Good for writing, efforts in connection with profession. Give your best. Rewards will be forthcoming soon.

Leo (July 23 to August 21) Key is change, travel, creative effort. Good for putting thoughts on paper, for communicating with persons in a position to aid you. Cycle high, means those in authority are willing to listen.

Virgo (Aug. 22 to Sept. 23) Your appreciation of beauty, artistic endeavor wins admiration. If you like something today, say so! Fine for bettering domestic relationships.

Libra (Sept. 23 to Oct. 22) Tendency to go to extremes should be avoided. Seek balance. Try to perceive the true motives of others. See them for what they really are. Evening is fine for relaxation with friends.

Scorpio (Oct. 23 to Nov. 21) Favorable Mars aspect stresses ability to communicate thoughts. Means you can "get action" on ideas, favored projects. Very good for heart-to-heart talk. Understanding is key.

Sagittarius (Nov. 22 to Dec. 21) Important that you are generous, willing to overlook minor faults. Stress Universal Appeal. You gain by seeing project as a whole, and by advertising your aim.

Capricorn (Dec. 22 to Jan. 20) Like Aries be alert to opportunity for added independence. Easy way out is not most beneficial today. Spotlight originality. Push ahead despite attempts to discourage you.

Aquarius (Jan. 21 to Feb. 19) Loved one may report error in budget on spell of extravagance. You should not take self-righteous attitude. Instead be understanding. You will be happier for so doing.

Pisces (Feb. 20 to Mar. 20) Favorable Mars, Venus aspect today stresses love, mental stimulation. Steer clear of outside forces which beckon with the siren call of "super-bargains." Wait, ask questions. Be practical.

If today is your birthday you have achieved much, but now you want to meet new persons, accept added challenge. Next month sees much of what you desire coming to fore.

GENERAL TENDENCIES—News of space achievements and improved methods of communication.

MORE RIDE BUSES

Urban transport systems in Canada collected 71,286,786 passenger fares in July, up 1.6 per cent from the same month a year earlier. Fares collected in the January-July period were 397,805,453, down 0.2 per cent from the same 1961 period.

ANSWER TO PREVIOUS PUZZLE

S	L	A	I	N	T	S		S	T	I	F	F
A	R	T	I	F	I	C	I	A	L		R	O
L	A	N	T	I	P	O	D	E	S		O	R
C	H	I	N	E	S	E		A	D	O	P	T
E	A	S	E		A	G	I	T	A	T	O	R
		C	O	L	O	G	N	E		R	A	I
		D	E	B	I	T		A	S	S	U	R
S	U	N	D	A	E	S		C	H	A		
G	R	A	I	N		T	A	I	G	S		M	A	S	K
A	L	I		P	A	R	A	D	E		E	G	G
A	L	E		P	A	R	A	D	E		E	G	G
S	U	R	G	E		S	U	G	A	R	L	O	A	F
S	U	R	G	E		S	U	G	A	R	L	O	A	F
		P	O	S	I	T	S		S	E	W	E	D

Daily Crossword Puzzle

ACROSS

Modern ruler.
6 Rebuked.
10 Impose a tax.
14 White poplar.
15 Behind.
16 A King of the Huns.
17 Nobel prize author.
18 Public vehicles.
20 Flat.
21 Capital of ancient Elam.
23 City built on 117 islets.
24 Soluble principles of starch.
25 A day of Benjamin: Bib.
27 Bleak.
28 Perch atop: 2 words.
32 Platform.
34 Trellis plant.
36 Lyric.
37 College in North Carolina.
38 Kind of cat.
39 Inspire.
40 Angelfish.
41 Great enemy of man.
42 Hebrew measures.
43 Argumentative.
45 — sell.
47 Fasten with rope.
49 ... above (in addition to): 2 words.
51 Old stagers.
54 Relative of "ache."
55 Neckpiece.
56 Magical noting.
58 Twenty: Comb. form.
60 Deserts.
61 Part of a church.
62 Man in the van.
63 — die.
64 Arafura and other.
65 Corundum.

DOWN

1 Long jump, first exercise in the Pentathlon.
2 Alongside, at sea.
3 Typical carnival prize: 2 words.
4 River into Lake Balkhash.
5 Strait between Italy and Sicily.
6 Certain needlework.
7 Blood: Comb. form.
8 Gaelic name.
9 Expel: 2 words.
10 Finnish steam bath.
11 Although: Lat.
12 Electric Abbr.
13 — en scène.
19 Kind of syncopated music.
22 French article.
25 Largest river of Africa.
26 Relatives of sarsaparilla.
29 Rise high: 2 words.
30 Nimba river.
31 Cape, in place names.
32 — of down (daybreak).
33 Courtesy title.
35 Yellow bugle.
38 Chests for holding ammunition, parties.
39 Brisk.
42 At some past date: 2 words.
44 Juvenile heroine.
46 Egg: Comb. form.
49 A — in one's face: Slang.
50 Kind of farm.
52 Tiller Fit.
53 Government workers.
54 Leningrad's river.
57 Scot's negative.
59 White House: Abbr.

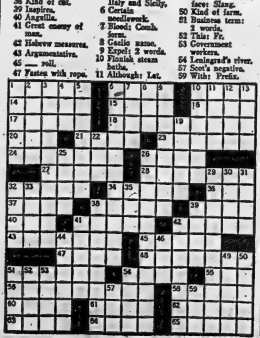

FOR SALE

IN PETERBORO

SPLIT LEVEL HOME

2 YEARS OLD

LOCATION IN NORTH END OF PETERBOROUGH

WILL EXCHANGE HOME FOR A HOME IN OR NEAR BELLEVILLE

Please write details

Box 75 Ontario Intelligencer

or Phone

GLEN HUNTER — BOWES & COCKS LTD.

at Home Riverside 2-5972 or at Office Riverside 2-4334 Peterborough

EATON'S TRANS-CANADA SALE

Don't miss all the great
TRANS-CANADA SALE VALUES
in EATON'S 12-page Circular
delivered to your door.

If you haven't received one, please telephone
WO 2-4561
Also Dial this Number for Circular Merchandise

Sale Highlights

NO DOWN PAYMENT
on EATON'S Budget Plan
BUY NOW and SAVE

Be on the Spot . . . on the Dot . . . for these

THURSDAY TIME SPECIALS
EVERY ITEM HALF PRICE!

Scores of outstanding Trans-Canada Sale Values PLUS exciting Time Specials . . . for savings galore throughout the Store!

Store Opening Half-Price Specials

Half Price Specials on Sale 9.15 a.m. to 10.15 a.m. if Quantities Last!

Women's "Orlon" Cardigans

Bulky "Orlon" cardigans in broken styles and sizes . . . cable pattern with ribbed cuffs and waist. White, Black, Cerise, Beige or Orchid. Sizes small, medium and large.
Reg. 3.98 ..... Half-Price Special each **1.99**
—EATON'S Second Floor

Women's Shoe Clearance

Calf, Kid and Suede leather ties and slip-ons with Jet heels, "Cowboy" heels and flats. Leather and composition soles. Red, Green, Beige, Tan or Black. Sizes 3 to 9. Narrow and Medium widths in the group.
Reg. 9.99 and up ..... EATON Half-Price Special, pair **3.99**
—EATON'S Main Floor Rear

Men's Windbreakers

Cotton corduroy or cotton poplin reversible windbreakers, with zipper closing, slash pockets. Rayon satin lined. Olive, Blue or Brown. Sizes 36 to 46 in the group.
EATON Half-Price Special, each **3.99**
—EATON'S Main Floor

Clearance Odd Pairs Drapes

Mostly bedroom type, a few suitable for living room . . . plain and figured designs in the lot. About 63" to 99" long.
Reg. 7.49 to 34.95 ..... EATON Half-Price Special, pair **3.74 to 17.47**
—EATON'S Third Floor

Sorry,
No Telephone or Mail Orders on Half-Price Time Specials

Women's Slips

Cotton and "Arnel" and rayon straight cut slips, lace or embroidered trim. Some with shadow panel. White only. Sizes 32 to 52 in group.
Reg. 1.85
EATON Half Price Special, ea. **.97**
—EATON'S Second Floor

Pkgs. Plastic Hangers

8 lightweight or 7 heavy gauge clear plastic hangers for dresses, slips, jackets and coats. Stainless steel hook.
Reg. 1.29, Package 7 or 8.
Half-Price Special ..... **.69**
—EATON'S Main Floor

Cotton Face Cloths

Good quality, assorted colours in striped or plain designs. Size about 12"x12". Stock up NOW at this outstanding price.
Reg. .29
Half-Price Special, each ..... **.19**
—EATON'S Main Floor (Rear)

Vegetable Bins

Plastic vegetable bins, a real space saver — buy several and stack one on top of another. Yellow, White or Turquoise. Over all size about 13"x8"x7" high.
Reg. 1.59
Half-Price Special, each ..... **.75**
—EATON'S Basement

These Items on Sale at 2.30 p.m.

Half Price Specials on Sale 2.30 p.m. to 3.30 p.m. if Quantities Last!

Boys' Short Sleeve Shirts

Cotton knit T-shirts or Polo collar shirts. Round neck T-shirts or two-button opening style with collar. Short sleeves. Mostly stripe patterns in Goldtone, Cirrus, Blues, others. Sizes 12, 14 and 16 only in the group.
Reg. 1.19 and 1.98. Half Price Special, each **.59** and **.99**
—EATON'S Main Floor

5-Shelf Garment Bags

Made of plastic with quilted top and top cuff, window-clear front. Shelves of ¼" hardboard. Nickel-plated frame has 3 hooks. Full-length zipper. Blue, Green, Pink, Turquoise or Goldtone. Size about 14"x20"x54".
Reg. 4.98. Half-Price Special, each **2.49**
—EATON'S Main Floor

Women's Italian Style Shoes

Calf leather flats in one eyelet tie and slip-ons. Leather soles and heels. Leather insoles. Black or Brown. Sizes 3 to 9 in the group.
Reg. 7.98. Half-Price Special, pair **3.99**
—EATON'S Main Floor (Rear)

Men's Long Sleeve Sport Shirts

Cotton print long sleeve sport shirts with button front and breast pocket. Assorted patterns and colours. Sizes small, medium and large.
Reg. 2.95. Half-Price Special, each **1.47**
—EATON'S Main Floor

Girls' "Orlon" Cardigans

Bulky "Orlon" cardigans with pointed collar, ribbed waist, cuffs and back. 6 button closing. White, Red or Green. Sizes 8 to 14 in the group.
Reg. 4.99. Half-Price Special, each **2.99**
—EATON'S Second Floor

Chenille-Type Bedspreads

Sculptured-effect chenille spreads in Mauve, Blue or White. Single bed size only. Washable cotton chenille.
Reg. 5.00. Half-Price Special, each **2.50**
—EATON'S Main Floor (Rear)

Plastic Floor Matting

Heavy Vinyl plastic floor matting with heavy edging to keep ends from curling. Clear only. Approx. 24" wide. Buy NOW and Save!
Reg. 2.29. Half-Price Special, each **1.14**
—EATON'S Basement

Shortie Gowns, Baby Doll

Cotton sleepwear, lace trimmed, cap sleeves, elastic waist and legs. Yellow, Pink, Blue, Floral design. Sizes small, medium and large.
Reg. 1.98. Half-Price Special, each **1.00**
—EATON'S Second Floor

Heavy-Quality Washable Rugs

Viscose and cotton, heavy quality plush pile rugs in Pink, Blue, Grey, Brown, Red or Yellow. Size about 21"x34" to 36"x60". Reg. 4.25 to 9.98.
Half-Price Special, each ..... **2.12 to 4.99**
—EATON'S Third Floor

At EATON'S "Cecilian" Pianos by "Mason & Risch"

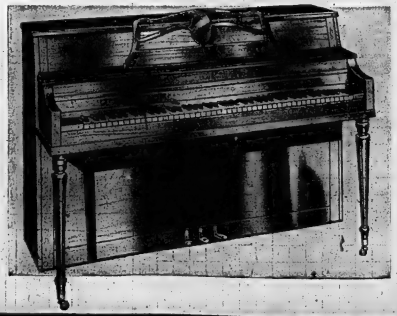

an EATON-exclusive console at a low Sale price!

A huge quantity purchase accounts for the exciting low price on this beautifully-styled console. About 57" x 24" x 40" high, it has many features usually found only in higher-priced pianos.

- Full 88-note keyboard
- Copper-wound bass strings
- Perma-crown sound board
- Sensitive action
- Full overstrung scale
- Rich tonal quality

EATON Trans-Canada Sale, Art Walnut finish, each

599.00

(Bench extra)
—EATON'S Basement

Every Item Terrific Value! Shop on an EATON Charge Account! T. EATON Co.

THE WEATHER
Friday — Clearing, not much change in temperature. Low 42—High 58

The Ontario Intelligencer

TEMPERATURES
Max. Min.
Today 58 51
One Year Ago 67 46

Authorized as Second Class Mail, Post Office Department, Ottawa.

BELLEVILLE, ONTARIO, THURSDAY, SEPTEMBER 27, 1962

6c Per Copy, 35c Per Week

SPLIT DECISION IN TWO LIQUOR VOTES

Today's Opening Of Parliament Showy Affair

Turnout Is Splashiest Since Visit of Queen

OTTAWA (CP)—Today's opening of Parliament shaped up as the splashiest since Queen Elizabeth visited Ottawa in 1957 to launch the Parliament of that year.

Some 1,000 formally-dressed parliamentarians and guests were expected to crowd into the ornate Senate chamber to hear the reading of the speech from the throne in English and French by Governor - General Vanier, sketching the Progressive Conservative administration's legislative program.

The governor-general, wearing the uniform of a major-general, and Mme. Vanier were scheduled to arrive at the main door of Parliament's centre block after a two-mile drive in an RCMP-escorted, horse-drawn state carriage from Government House.

A 21-gun salute was to be fired on Nepean Point on his arrival—repeated on his departure—and Gen. Vanier was to inspect a 100-man guard of honor from the Canadian Guards before entering the Parliament building.

FOLLOW TRADITION

Once the governor-general is seated on the Senate throne, the ceremonies follow a pattern that is centuries old.

The gentleman usher of the black rod, Major C. R. Lamoureux, walks down the long marble halls of Parliament to summon the members of the House of Commons to the Senate for the reading of the throne speech.

The people's elected representatives, because they are commoners, are not permitted on the floor of the upper house and have to crowd into limited standing space behind a brass bar just inside the Senate door.

The one exception is the prime minister, who sits to the right of the governor-general.

Members of the Senate and their wives and guests are seated on the floor of the chamber and in the galleries. The evening gowns, uniforms of the military and distinctive national costumes of members of the diplomatic corps add a splash of color to the ceremony, televised nationally.

After the reading of the throne speech, parliamentarians return to their own chamber where the prime minister introduces the Bill of Rights which establishes the Commons' right to debate the speech regardless of whether it is specifically mentioned in the throne speech. It is a tradition and procedure to blank piece of paper which is not heard from again during the session.

Before the afternoon Senate sitting ends, the two houses of Parliament scheduled their morning sittings—the Senate for 10:30 a.m. and the House of Commons and the Commons to elect a Speaker.

The session's first major firework start Monday with the opening of the week - end debate, which can run a maximum of eight days.

GOWNS FOR PARLIAMENT OPENING —These are the gowns that Madame Vanier (left), wife of the Governor General, and Mrs. Diefenbaker, wife of the prime minister wore to the opening of Parliament in Ottawa today. Mme. Vanier wears a turquoise satin slipper gown with portrait neckline, three-quarter sleeves and a slim-fitting bodice extending into full-wide skirt with bouffant back. Mrs. Diefenbaker wears a sapphire blue velvet gown with a fitted bodice and slightly flared skirt. She carries white fox furs. (CP Photo).

GROSS NATIONAL PRODUCT UP IN SECOND QUARTER

Higher Prices Account for Gain

OTTAWA (CP)—Canada's national output, buoyed by rising exports and government spending, expanded to an annual rate of $39,424,000,000 in the second quarter of this year, up 1.3 per cent from the year's first quarter.

Higher prices accounted for about one-third of the gain, the Dominion Bureau of Statistics said today in its report on the gross national product.

The economic expansion was slightly slower than the 2.4-per-cent gain registered in the first quarter of the year, when national output—adjusted to offset seasonal factors—hit an annual rate of $38,940,000,000.

The economy's growth rate made it appear likely that the government's April 10 budget forecast of a seven-per-cent rise in gross national product to around $38,025,000,000 for the full year would be achieved and perhaps exceeded.

To hit that mark would require a national output in the last half of the year averaging some $39,700,000,000 — only 0.7 per cent higher than the first-half average of $39,132,000,000. This compares with the 3.9-per-cent gain marked up in the first half over the closing six months of 1961.

CONSUMER DECISION

Today's report indicated there is plenty of purchasing power available to provide an impetus to the economy, if consumers decide to loosen their purse strings.

During the second quarter, consumer spending rose by only one half of one per cent—almost all of the increase due to higher consumer prices.

But personal incomes advanced 2.4 per cent, due mainly to exceptionally large payments to Prairie farmers by the Canadian Wheat Board. Personal saving showed "an unusually sharp increase." Labor income rose by 1.6 per cent, slightly less than the first-quarter advance.

Corporation profits, before taxes and dividend payments abroad, climbed three per cent to offset a similar decline in the first quarter. This left profits at record levels, more than 30 per cent higher than the low point of the business cycle in the first three months of last year.

With consumer spending sluggish, the main expansionary influences came from a five-per-cent rise in exports and a four-per-cent gain in spending by all levels of government.

ONE-PER-CENT GAIN

Discounting it for prices, there was a gain of about one per cent in the volume of the nation's production. Expressed

(Continued on Page 2)

Today's Chuckle

There's a report that the British are taking steps to make sure cows eat grass. They're going to nationalize it.

THE WEATHER

Synopsis: An intensifying storm is moving northeastward along the Atlantic seaboard today spreading rain across most of the eastern United States. Cloudy skies and showers are forecast for southern Ontario. Afternoon temperatures will be near 65 degrees. Skies will gradually clear over the northern regions today. Clearing will take place across southern Ontario Friday.

Rabbi's Wife Calls Mosley Anti-Semite

BUFFALO, N.Y. (AP) — Sir Oswald Mosley withstood a barrage of heckling Wednesday in defending his pro-war fascism and post-war philosophy at a gathering of 4,500 persons at the University of Buffalo.

He said he was no longer a Fascist in the pre-war sense.

Mosley, a 66-year-old Baronet exiled in England during the Second World War for his Nazi sympathies, spoke at the invitation of the student senate. The invitation drew hard denunciations on many fronts.

"Chuck him out," one women screamed.

"You are an anti-semite; you will die an anti-semite," shouted Mrs. Isaac Kelin, wife of a Buffalo rabbi.

In his address Mosley said he supported a union of all European countries under a common government.

"We must make Europe a nation with a European government forthwith," he said.

SEEN AS BALANCE

Mosley said a European government would provide a balance between the United States and Soviet Russia in addition and ease tension between the East and West.

Earlier, more than 500 students demonstrated in protest against Mosley's appearance. Some students jeered and others carried signs.

Mosley, Governor Nelson A. Rockefeller told reporters he personally deplored Mosley's appearance in Buffalo.

"But," he said, "this (the U.S.) is a free country and once the decision has been made that's their privilege."

Sarnia Indian Boy Sent to Jail For Missing School Due to Grief

SARNIA (CP)—A 14-year-old Indian boy was sentenced here to an Ontario training school after missing four days of public school classes following the death of a cousin.

The boy was resulted from the complaint of a Sania truant officer.

The boy was taken from a Sarnia public school by two policemen. He said they came to the policemen by the school principal and was lodged in jail.

The boy, a ward of the training school, had been placed with his parents who live on an Indian reserve. His parents said the boy was grief-stricken at the death of a cousin in an accident last week and so missed classes.

Rev. Ross Bradley, minister of the United Church on the reserve, said there had been a definite miscarriage of justice and the boy had been denied his rights of law. He said he has assumed responsibility for the boy and has retained the services of a lawyer.

R. J. Skippon, chairman of the board of education, has said an accusation that the board used incriminating tactics in handling the case was "completely unfounded."

A hearing was held in police cells until a probation officer arrived from Toronto and took him to the training school today.

Harold Hopper of the Ontario probation services office in London said his office had originated the order to pick up the boy.

He said the boy was not on probation but that he was a ward of the training school and the office could do nothing but act upon the complaint of the Sarnia truant officer.

Report That Long-Missing Gambler Seen Alive Jolts Royal Crime Commission

TORONTO (CP) — A' third-hand report that a long-missing gambler was alive jolted the figure has been seen alive jolted the Ontario royal commission on crime Wednesday into sending out an emergency call for a missing gambler linked to the report.

Felix Borelli, business and sporting man of Niagara Falls, Ont., will be today's opening witness as the result of a statement by gambler Joseph McDermott that Borelli recently reported the reappearance of Peter (Scrip) Mitchell, a fringe character in the Niagara area gambling world and occasional police informant.

Police had written off the elusive Mitchell as murdered and they indicated Wednesday the Borelli report has not changed this view.

While the Mitchell information speeded Borelli's appearance, he was to have been called as a witness at the inquiry later in any case, His name has been frequently associated with those of top gamblers McDermott and Vincent Ferlaro.

Surprise evidence Wednesday also turned the commission into a wafle a return appearance for

(Continued on Page 3)

Socreds, NDP to Support Govt. for Time Being

OTTAWA (CP)—Early defeat of Prime Minister Diefenbaker's minority government appears improbable on the basis of statements issued by the Social Credit and New Democratic Parties.

All four parties represented in the Commons held private strat. egy sessions Wednesday and when they emerged from their caucus rooms the opposition groups were quarrelling among themselves.

The Liberals, seeking an early election, found little comfort in

(Continued on Page 5)

Mass Burials Are Planned For 300 Dead at Barcelona

BARCELONA, Spain (AP) — The bereaved gathered their dead for mass burials in flood-ravaged Barcelona province today as the death toll mounted in Spain's worst natural disaster of modern times.

An official casualty list issued by provincial authorities said. 341 persons died in the rain-triggered floods, 546 were injured and 406 still were missing. More than 1,500 were without homes.

The raging waters destroyed at least 25 factories and partly wrecked 30 others, damage estimated at upwards of $80,000,000.

About 10,000 were left jobless by the floods, which laid waste a thickly populated industrial complex covering 150 square miles north and west of Barcelona, chief port of Spain.

Fed by a nine-hour rain and driven by hurricane - force winds, the racing waters quickly filled up river beds dry from a long drought, then swept far beyond the banks. They crumpled mills and bore

PAROLE BOARD HEAD WANTS LONGER TERMS

Habitual Criminals Could Be Helped

OTTAWA (CP) — The courts should be giving longer sentences to habitual criminals, the head of Canada's parole system said Wednesday.

Longer prison terms would give persistent criminals a better chance to reform and give society better protection, Parole Board Chairman T. George Street said.

"Even the prisoners I've talked to say it's a good idea," the former Welland magistrate told a press conference as he discussed his board's 1961 annual report issued Wednesday—a statistics-filled booklet printed by men in Kingston Penitentiary.

His views on long sentences for habitual offenders aren't included in the report, but it contains figures showing the effectiveness of the parole system.

FEW VIOLATE PAROLE

In the three years since the five-member board was set up in January, 1959, only 8.9 per cent of inmates released on parole have violated their parole.

Up to the end of last August, Mr. Street amplified, the rate was 9.2 per cent. By that time a total of 760 prisoners paroled.

"This is extremely low compared to other countries. But our system is very selective. We don't give parole unless we think there is a good chance for the man to reform."

Last year the parole board dealt with 8,330 parole cases—more than twice as many as 1959 now that its policy of automatic review of penitentiary sentences is in full operation.

PAROLES DECLINE

The number of paroles granted declined to 2,227 from 2,525 in 1960, Mr. Street said this was not due to any change in policy, but rather because of the "strictly selective" policy of the board.

Included in those paroled were 83 persons serving life sentences. Five of these were convicted murderers whose death sentences had been commuted by the federal cabinet to life imprisonment. Under the law, murderers with life terms must serve at least 10 years before becoming eligible for parole.

Mr. Street said 80 per cent of all criminals sentenced in Canada get terms of two years or less.

"If you give habitual criminals two years, it means nothing," he said.

Of 8,330 sentences, he added, didn't give parole officials enough time to meet with offenders and help rehabilitate them.

COMPOSER DIES

MELVERNE, N.Y. (AP) — Morrell Eberhard, 70, composer of Once in a While, died Wednesday at his home after a long illness. He suffered from a heart ailment.

Mississippi Lieutenant-Governor Takes His Turn at Barring Negro

OXFORD, Miss. (AP)—In a tense test of state vs. federal authority, two officials of the deep south state continue to bar Negro James Meredith as he integrate the University of Mississippi.

While the federal government wrestled with the decision of whether to jail Governor Ross Barnett-Governor Paul Johnson blocked Negro James H. Meredith from enrolling in the 104-year-old state university Wednesday.

It was Meredith's third unsuccessful try.

Johnson stood before a cordon of highway patrolmen at the Lafayette County courthouse as marshals arrived with the 29-year-old Meredith.

Johnson told the marshals his position was the same as Governor Ross Barnett's—that state law prohibits Meredith's admission. A few marshals tried to force their way through this human blockade.

It didn't work. They got back in their cars and drove off.

In Washington, Senator Jacob Javits (R-N.Y.) said Mississippi's actions a kind of insurrection. He said the federal

Dining Lounges Win Approval, Bars Rejected

Votes Are So Close Recounts Seem Possible

Yesterday's liquor votes here ended in a split decision, unless possible recounts reverse the verdicts of one or other—or both—of the two questions placed before the approximately 18,000 eligible voters.

According to the preliminary count by election officials, under City Clerk Adam Stalker, who acted as returning officer, the sale of liquor with meals under dining lounge licences was approved by a vote of 6,149 in favor to 4,021 opposed. The affirmative vote represented 60.4 per cent of the total vote cast and the sale was thus approved by a small margin. A sixty per cent affirmative vote was necessary on both questions for their approval.

On the second question, the sale of liquor under a lounge licence, commonly referred to as a cocktail bar licence, the affirmative vote fell just short of the required 60 per cent. There were 6,033 voters who approved such sale, while 4,143 were opposed, the affirmative vote being 59.3 per cent of the total.

With the vote so close on both these questions, appeals or demands for a recount for a judge, would appear to be a distinct possibility, but this morning The Ontario Intelligencer is in touch with no official to obtain any comment from members of the finance committees which had sought affirmative and negative votes on these questions.

55 PER CENT VOTE

Of between 17,000 and 18,000 people eligible to vote on the question, only 10,176 voted on the more controversial of the two issues—the public lounge and 10,170 cast their votes on the dining lounge question, giving the plebiscite a turnout of roughly 55 per cent.

Three wards in the city rejected the questions with votes less than 60 per cent affirmative and the voting varied greatly. Ward Four gave the Ward three with 63.8 per cent for liquor with meals, Ward Two with 60.5 per cent and Ward One, with 60.5 per cent also supported the question. In Ward Two, the yes vote was 57.1 per cent and in Ward Five and Six the yes vote was approximately 55.6 per cent in each. The smallest poll, for which 270 people voted, went approximately 73 per cent for

(Continued on Page 5)

Thinks Teaching Religion Breaks Law of 1852

TORONTO (CP)—The dean of Osgoode Hall Law School expressed the belief Wednesday night that a 1944 provincial regulation instituting religious classes in Ontario public schools contravenes an act of 1852 which is still on the books.

Dean H. Allan Leal suggested in an address to the Ethical Education Association that a test case on the regulations would "clarify the law" and remove uncertainties.

The dean said the Freedom of Worship Act, passed in 1852 by the United provinces of pre-sent-day Ontario and Quebec, is still on Ontario's lawbooks as part of the Rectories Act.

He said the law provided for "the free exercise and enjoyment of worship, without discrimination or preference."

In his opinion the 1944 regulation violated the "principle of egalitarianism in religious worship."

Dean Leal said he is opposed to religious indoctrination in public schools because it "would be a distinct possibility, but this morning The Ontario Intelligencer is in touch with no official to obtain any comment from members of the finance committees which had sought affirmative and negative votes on these questions.

55 PER CENT VOTE

Of between 17,000 and 18,000 people eligible to vote on the question, only 10,176 voted on the more controversial of the two issues—the public lounge and 10,170 cast their votes on the dining lounge question, giving the plebiscite a turnout of roughly 55 per cent.

Three wards in the city rejected the questions with votes less than 60 per cent affirmative and the voting varied greatly. Ward Four gave the Ward three with 63.8 per cent for liquor with meals, Ward Two with 60.5 per cent and Ward One, with 60.5 per cent also supported the question. In Ward Two, the yes vote was 57.1 per cent and in Ward Five and Six the yes vote was approximately 55.6 per cent in each. The smallest poll, for which 270 people voted, went approximately 73 per cent for

(Continued on Page 5)

Mississippi Lieutenant-Governor Takes His Turn at Barring Negro

OXFORD, Miss. (AP)—In a tense test of state vs. federal authority, two officials of the deep south state continue to bar Negro James Meredith as he integrate the University of Mississippi.

While the federal government wrestled with the decision of whether to jail Governor Ross Barnett-Governor Paul Johnson blocked Negro James H. Meredith from enrolling in the 104-year-old state university Wednesday.

It was Meredith's third unsuccessful try.

Johnson stood before a cordon of highway patrolmen at the Lafayette County courthouse as marshals arrived with the 29-year-old Meredith.

Johnson told the marshals his position was the same as Governor Ross Barnett's—that state law prohibits Meredith's admission. A few marshals tried to force their way through this human blockade.

It didn't work. They got back in their cars and drove off.

In Washington, Senator Jacob Javits (R-N.Y.) said Mississippi's actions a kind of insurrection. He said the federal

preservation of the federal union is at stake.

Attorney - General Kennedy said the situation is serious.

"The question of federal power is at issue," Kennedy said. "That is, we'll use whatever is necessary to do the job, as I said a week or two ago."

The test may come Friday.

The 5th U.S. Circuit Court of Appeals ordered the 64-year-old Barnett to appear in New Orleans to face a contempt citation.

A similar order is set for Lieutenant - Governor Johnson Saturday before the same tribunal.

The key questions: Will Barnett appear in court? And if he doesn't, will the government arrest him?

SOLTS START FIRES

FRESNO, Calif. (AP)—Lightning ignited more than 200 spot fires in the Sierra Wednesday. Most fires were reported as electrical storms continued in the high country.

COMING EVENTS

RUMMAGE SALE, ST. THOMAS Parish Hall, Friday, Sept. 28th, 7 p.m. Auspices W.A.

TABERNACLE UNITED CHURCH, Christmas Bazaar, Wednesday, December 5th. Nursery provided, admission 25c. 537-cow-11-dec

BIG DANCE AT A.N.A.F. HALL, Friday, 28th September. Members and guests welcome. Prizes of honor, Mr. and Mrs. Jack Hogan's orchestra. Auspices Hugo Digiglios Orchestra.

TEA, STRAWBERRY "MADAME Butterfly," Canadian Opera Production, 3:30 p.m. Centre Tuesday, October 16. Bus leaves Bridge Street 3 p.m. Information WO 2-3281. 527-04-11

WOMEN'S CANADIAN CLUB, Evening meeting, Tuesday, October 2, 8:15 Queen Alexandra Room, Belleville General and Marie Curtis Hospital of Tomorrow Today." Refreshments served. Coffee served. Membership appreciated.

SOCIAL EVENING, KNIGHTS OF Columbus Club Rooms, 339 Front Street, Thursday, September 27th. Special prizes for all. Good music. 525-27

FOXBORO UNITED CHURCH Parish Anniversary, Sunday, September 30th, 11 a.m. Reverend Robert Phillips. Field Day, field officiating 2:30 p.m. Reverend Robert Field. Tea and Concert, evening. 524-26

CHRIST'S REACH RADOC OPEN till Thanksgiving. Hayrides, horseback riding, pony rides, wagon rides, boats, canoes, tenting, trailers, nature walks, trails, safe sandy beach, picnic area for individuals and groups, archery, shuffleboard, dancing every Saturday night. Open daily till November. Parking 50 cents. 514-39-37-0-2-4

ENCHRE AND DANCE AT READ Hall, Saturday, September 29th. Admission 75 cents. 529-31

RUMMAGE SALE, WOMEN OF Trinity Church, 10 Moore St., Saturday, September 29. 529-31

QUINTE RURAL VETERANS 1ST Annual meeting of the fall at Shannonville Hall, Hwy. 2. Front Street, Thursday, Sept. 27th, 8:30 p.m. Refreshments.

HEAR YOUTH IN ONE ACCORD, Sunday, September 30th, Albert College this Friday, Saturday and Sunday, 7:30 p.m. and services at Wesleyan Methodist Church, Church St., Sunday night. 529-31

Today's Chuckle

There's a report that the British are taking steps to make sure cows eat grass. They're going to nationalize it.

THE WEATHER

Synopsis: An intensifying storm is moving northeastward along the Atlantic seaboard today spreading rain across most of the eastern United States. Cloudy skies and showers are forecast for southern Ontario. Afternoon temperatures will be near 65 degrees. Skies will gradually clear over the northern regions today. Clearing will take place across southern Ontario Friday.

Highlights in Recreation

S. JARVAH
Assistant Director

Know-how Recreation Director, his staff and their recreation program as it applies to you. Very few people other than those directly associated with the recreation department or recreation program are fully of the recreation program in their Community.

Surprisingly enough there is a large percentage of people who are of the opinion that a Recreation Director or his Assistants are merely interested in hockey and baseball.

The Recreation Director of today has on his shoulders, the entire recreation program of the city. There are some misinforming citizens even in the City of Belleville who feel that hockey and baseball constitute this "entire recreation program", as mentioned in the previous sentence.

When a municipality desires to initiate a Recreation program, the town or city council appoints a Recreation Committee. This Committee formulates policy and progress to Council and annual budget. Head of the Recreation program and responsible to the Recreation Committee, is the Recreation Director, and responsible to him are his assistants and office staff. Aside from the regular full-time staff, there is another group of people who play an important role in the Recreation program in this city. And they are the part-time and volunteer leaders who conduct the cultural, social, physical and special events in the Recreation program outlined by the Recreation Director.

The recreation program for the City of Belleville originates from the Recreation Centre. Here Recreation Director, L. G. Doran, and his assistant, S. Jarvah, set out to plan a recreation program for a city of over 30,000. Currently for the pre-teen and teenagers, there are the Quinte Young Timers and the Belleville Teen Town. Those interested in any type of Drama would certainly receive a warm welcome at the Belleville Theatre Guild. For the younger people in the community, the Senior Citizens Club provides enjoyment, good friends and a sense of belonging. Once again, as last year, we are conducting a wide and varied craft program which we are something for all. The Belleville Minor Sports Association handles the hockey, softball, baseball and soccer enthusiasts of the City, and of course during the summer months there is the summer playground program which last summer boasted a total attendance of over 50,000 for the 39 days that the playgrounds were in operation.

We could go on to mention the Coin Club, the Quinte Twisters, and the Chess Club, and if we kept going, we would find something for everyone, whether they be young or old, athletically minded, or inclined otherwise.

Thus, maybe now you have at least a glimpse of the Recreation Program being conducted for and by you in the City of Belleville. If you would like further information re any of the above clubs or organizations, please call WO 2-5463 or drop in at the Recreation office, 370 Pinnacle St. to see us.

COLLECTION DAY, TODAY
HI-POCKETS
I MAY STRETCH THE TRUTH, BUT ARE YOU PAYIN'
YOUR NEWSPAPER-Regularly?

NOTICE
DUCETTE'S BARBER SHOP
FOXBORO
Will Close On SATURDAYS ONLY at 6 p.m.
Commencing Sept. 29th

KU RELIABLE BUSINESS DIRECTORY

E. H. BELL
Builder, Custom Homes, Alterations & Repairs
66 Wallbridge Road
Belleville
WO 2-6178
Thursday, Sept. 27 — Clip out and use this weekly "KU" DIRECTORY and TRADE-MARK as your guide to businesses that voluntarily request a listing for the privilege of inviting you to prove it yourself by comparison. They offer unbelievable savings from highest quality products sold by name, serial number and model, as well as honest description at a fair price, in preference to selling by misleading impressions called savings from fictitious regular prices or gimmicks. Employer and employees offer additional satisfaction from their individual GOODWILL "KU" PLEDGED personalized service.
This Directory serves Belleville, Brighton, Prince Edward County, Trenton and Surrounding District.

R. W. BURR
Cockshutt and David Brown Remington Chain Saws
Sales and Service
Foxboro
WO 5-7855 or WO 2-3334

MACKENZIE FEEDS LTD.
Feeds, Seeds, DeLaval Mill Street,
Stirling
TU 5-2518

Fresh Shipment Just Received . . .
Jenny Lind
CANDIES

A PRESTIGE GIFT
Geen PRESCRIPTIONS
DIAL WO. 2-4551
Drugs Limited FREE DELIVERY
Free Delivery 'til 8 O'clock

Twin Sessions Will Be Held Each Evening

There will be two r each meeting the same at this year's Queen's U ty Summer School, ter Executive Program, D. F. D. Barrett, director of U. program announced today.

An increase in the numb of applications from high qualified executives in th Belleville-Kingston-Brockville area prompted the establishment for the first time of twin evening sessions.

The program, being offered for the fourth year, has attracted more and more applications each fall from area businessmen who desire to gain new insight into the art and practice of modern management through classroom study. Since the course was begun in 1959 nearly 300 executives from the Eastern Ontario area have taken the courses.

With the October 3rd beginning of this year's program still a few weeks away, over 90 applications have already been received and Dr. Barrett expects applications will exceed 130. Sixty-six was the maximum that could be accommodated in one group.

To avoid turning down qualified applicants this year, Dr. Barrett said the School of Business has decided to establish a second class that will meet the same night. Dr. Barrett said the other program lecturer, Prof. Frank Judge, will each teach their portion of the course in each section for six weeks and then exchange classes.

In other years each lecturer conducted six sessions followed by another group of six lectures by another professor. The new arrangement for two sections of the program continues this arrangement.

Dr. Barrett pointed out the higher number of applications indicates a greater degree of interest among business executives from the Brockville and Belleville-Trenton areas in the course.

Member Looks Forward to Big Session

A highly interesting session of parliament was anticipated by Lee E. Grills, member of parliament for Hastings South, as he and Mrs. Grills left for Ottawa for the opening of parliament today.

The session commenced this morning with the official opening slated for this afternoon.

I am looking forward to an interesting session of parliament, possibly the most interesting from my experience", stated Mr. Grills.

He said this parliament would be a challenge for the country.

"But if members put the principle of necessity above political expediency, I am sure this parliament will be able to carry on for some time."

See the new '62 Chevrolet Series on display in the Bailey Ville Plaza Mall, through the courtesy of Trudeau Motors, this Friday and Saturday.
(Advertisement) 827-21

EMERGENCY TREATMENT FOR POISONING
UNIDOTE
● Universal antidote for all types of poisoning.
● Absorbs or neutralizes any poison.
This is an essential item for every first aid kit and every home. Especially vital where there are children.
Only 1.49
Duff's - Drugs
"Your Friendly Store"
WO 8-7928 Free Delivery
Open Tonight 'til 8.00

CROSS ROADS

(Continued From Page 1)

in constant 1957—dollars, our 1 bil an annual rate of $ 730,000 in the second quarter pared with $30,182,000,000 in first three months of the

tput in goods-producing in ries rose 1% per cent, ly in durable goods, while ufactures expanded only by half of one per cent. Consumer spending in the U-line industries rose at the ual rate of $25,456,000,000 in 2nd $25,313,000,000 in the first arter.

But personal income, due largely to the heavy Prairie gain payments, rose sharply to a rate of $30,616,000,000 from $30,000,000. Deducting direct taxes, personal disposable income rose four per cent to $27,2,000,000, and the savings by individuals jumped 55 per cent to $1,500,000,000 from $1,000,000,000.

One of the main sources of strength in the economy was the five-per-cent rise in exports, covering both goods and services, to an annual rate of $8,240,000,000. Total imports of goods and services rose by only about three per cent to a rate of $8,000,000,000.

These trends whittled the country's balance-of - payments deficit for the quarter to $277,000,000 compared with $1,128,000,000 the first quarter.

There was little impetus to the economy from either capital investment or expansion of an export section in business inventories.

Business fixed capital formation rose fractionally to an annual rate of $6,280,000,000, with no change in residential building activity and a slight gain in outlays on machinery and equipment.

The report said capital expenditures, as a percentage of national output, was "at one of the lowest levels in the last decade."

A decline in wholesale and manufacturing inventory offset most of an inventory accumulation in retail and other industries.

Labor income rose to an annual rate of $20,000,000,000 from $19,700,000,000 in the first quarter, with the 1.6-per-cent rise coming with gains of 1.9 per cent in each of the previous quarters.

But the net income received by farmers, including the Canadian Wheat Board payment, slumped 65.5 per cent to an annual rate of $1,586,000,000 from $964,000,000 in the first quarter. This was the highest level since mid-1951.

House Endorses Use of Force If Necessary

WASHINGTON (AP) — Congress has completed action on a resolution endorsing the use of force if necessary to prevent Cuba from becoming a military threat to western hemisphere countries.

Passage in the House of Representatives by a vote of 384 to 7 Wednesday came after a full-scale debate on foreign policy and an unsuccessful effort by several members to have tougher language written into the document. The administration already has endorsed its wording.

The resolution is intended as an expression of unified support for whatever action Kennedy considers necessary. In essence, he would be free to determine when and how the United States should act to block the spread of Cuban communism.

The president has said he will do "whatever must be done" to protect the interest of the United States and its allies in this hemisphere.

By passing the resolution Congress went on record as being determined to prevent the creation in Cuba of a military capacity that would endanger the United States. Help the pledged anti - communist Cubans who seek "self-determination" for their nation.

A motion to send the resolution back to the foreign affairs committee was defeated 251 to 160. All but three of the supporters were Republicans.

Debate reached a fevered pitch at times.

When Representative L. Mendel Rivers (Dem., S.C.) commanded an immediate blockade of Cuba and said "let the chips fall where they may," there were applause and cheers.

Rivers was followed by a dozen colleagues who called for action, rather than words that might—in his opinion of Representative Katharine St. George (Rep., N.Y.) — "just a pious hope."

Representative Clarence J. Brown (Rep., Ohio) broke in with a call for action into the manner of "Teddy Roosevelt, who would have taken Castro's beard within a week."

This provoked Representative Emanuel Celler (Dem., N.Y.) to object to "sheer jingoism and loose talk by plenipotentiary admirals and paper mache generals."

Acquit Man in $25,000 Break-in

TORONTO (CP) — J. Bernard (Brian) Roach, 30, said during his trial that t detectives beat and kicked him in the face, confessed was so frightened he acquitted Wednesday night of a $25,000 break-in.

Roach, Brampton, Ont., and Frederick Rankin, 41, were both convicted by a county court jury on the conspiracy charge, arising from the entry and looting of a men's wear shop in March, 1961.

Roach, arrested two days after the break-in, testified that Detectives William Chambers and Stephen Dewar of Metropolitan Toronto police assaulted him for 15 to 20 minutes in a closed office at police headquarters.

He said he yelled from being punched and kicked but Det. Sgt. David Cowan said he was "not aware" that any beating took place. The jury visited the office Wednesday to make their own tests on the acoustics.

Dr. James R. Perkins, who examined Roach 45 minutes after his arrest, testified Roach had a cut on the least of fours old on his lower breastbone, over his left flank and kidney area and his left groin and orboth forearms.

In his conclusion, which he said was based on Roach's history, Dr. Perkins said he was a lookout during the entry and implicated Brancati and Harris. Rankin, he said, is innocent. Two men were convicted, four were acquitted this year.

Brancati and Harris will be sentenced Friday.

Revolutionary Army Seizes Power in Yemen

ADEN (AP)—A "liberal revolutionary army" announced today it has seized power in the kingdom of Yemen and an independent source in neighboring Aden said the new ruler, Imam Mohammad Al-badr was assassinated Wednesday night.

Cairo radio also announced the coup but declared the imam himself was deposed, not assassinated.

Apparently, the rebels are friends of President Nasser's United Arab Republic, with which the primitive little kingdom once had a loose federation.

The radio at Sana's, the Yemenite capital, broadcast the statement of the coup throughout the morning, interspersing it with U.A.R. army music.

Nasser and his program of Pan - Arabism are known to have support among some military men in Yemen, Saudi Arabia and other Arab states.

Sana's radio said "the liberal revolutionary army of Yemen" had "got rid of tyranny" and proclaimed the monarchy a republic. It made no mention of an assassination.

Al Badr succeeded the throne Sept. 19 after his father, Imam Ahmed, a frequent target of assassins, died of natural causes.

Compromise Trade Program Is Worked Out

WASHINGTON (AP) — President Kennedy's far - reaching trade program, with Senate and House of Representatives differences patched up, is ready for a star role in the present Congress' last act.

A compromise version worked out Wednesday night retained the main features Kennedy asked for—sweeping tariff-slashing powers to bargain with the European Common Market and a new program of relief for import-plagued U.S. businesses.

There were signs that domestic political considerations have picked this bill, rated top priority by Kennedy, for the finale of a session in which some lumps as well as some successes have come to pres dent' way.

The compromise bill will not come up in the house before Wednesday, Its handlers said. Leaders hope to complete Congress two or three days later —just about long enough for the Senate, also to act.

U.S. business hurt by imports could be aided by special programs of technical assistance, loans, and retraining allowances for workers.

DETECT BLASTS

UPPSALA, Sweden (AP) — The seismological Institute in Uppsala University registered another Russian nuclear test today in the Novaya Zemlya area. The 14th in the current test series recorded here, the blast was estimated to have the power of 32 megatons. A megaton is equal to 1,000,000 tons of TNT.

Obituaries

ANASTASIA WILLIAMS

Miss Anastasia Williams of 298 Coleman Street, died unexpectedly in Kingston on Wednesday, September 26. She was in her 94th year. She became ill on Sunday.

Miss Williams was born at sea, daughter of the late Mr. and Mrs. Michael Williams (Ann While). She resided in Rednersville 43 years ago and since that time had lived in Belleville.

She is survived by one brother, James Williams, Kingston, and a sister-in-law, Mrs. Annette Williams, Belleville.

Resting at the Funeral Residence of George F. O'Brien. Funeral arrangements appear elsewhere in today's edition.

ALBERT F. HULSMANS

MARMORA—The funeral was held on Saturday, September 22, at Albert Patrick Hulsmans, formerly of Foxboro and Marmora, who died Tuesday in a Belleville hospital after a short illness.

Born in Marmora township 41 years ago, he was a son of Mrs. Joseph Hulsman, now of Peterborough, and he had received his education in Marmora public schools.

Following living in Peterborough he worked for Duffus Motors and was ten years at Canadian General Electric. He was a member of the OPP for two years. He had resided in Monteal about a year.

He was a member of Immaculate Conception Church, Marmora, and of the Knights of Columbus.

Mr. Hulsmans is survived by his wife, the former Rita Le-Behre, his parents, and 10 brother and sisters, Mrs. Mary (Mrs. Frank (Marie) van Huekelom of Tillsonburg, Mrs. Charles (Clementine) Logan, Marmora, Mrs. Frank (Anna) Laton of Peterborough, Mrs. Bernard (Marguerite) Flanagan, and Delphine of Peterborough, Albert Hulsmans, Charles of Marmora, Frank of Belleville, Joseph and Kenneth of Peterborough. A brother and sister predeceased him.

Requiem Mass was held from Dufferin-Funeral Home to Immaculate Conception Church where Requiem Mass was celebrated by the Rev. W. C. McCarney. Deacon was Rev. T. R. Coughlan and sub-deacon was the Rev. Leo Leahy, Rev. T. S. Coughlan was to preside prayers at St. Peter's Cemetery in Peterborough.

Bearers were Malcolm Kidd, Michael Dostanko, Frank Heath, John Chaloner, Joseph Allan and Leo Murphy.

LEE FRED SEDORE

TWEED — The death occurred suddenly at his home in Actinolite, on September 16th, of Lee Fred Sedore, aged 53, son of the late Mr. and Mrs. Fred Sedore.

Surviving are a brother, Mr. Bert Sedor Tweed; sisters Mrs. Merritt (Marion) Hamilton and Miss Gladys Sedore, both of Belleville.

The funeral took place on Wednesday afternoon, September 19, at the Ross Bush Funeral Home, with Rev. James A. Payton in charge of the service. Interment was in Actinolite cemetery. Bearers included: Ross McKnight, Wm. Plue, George Speck, Stanley Lockwood, William Credicott, and Arthur Robinson.

MRS. NORAH MARGARET McAFEE

The funeral of Mrs. Norah Margaret McAfee was held Tuesday evening in Stirling with interment in Stirling Cemetery on Wednesday, under the direction of the Thompson Funeral Chapel.

Rev. Norman McFarlane conducted the committal service at the Stirling Cemetery. Members of the immediate family acted as bearers.

WILLIAM J. SERGEANT

In ill health for the past nine months, William James Sergeant, died at his home, 21 Ritchie Avenue, on Wednesday evening. He was born in Owen Sound 43 years ago, being the son of Mary Margaret Sergeant and the late Cleveland (Clifford) Sergeant.

He enlisted at Hamilton in 1940 with the Navy and served on convoy duty until 1945 when he was discharged. Coming to this city 18 years ago he established the Style Beauty Salon. He was a hair stylist by occupation and enjoyed a wide clientele in the city and district.

Fraternally he was a member of Moira Lodge, A.F. and A.M., No. 11, and is survived by his mother, Mrs. Mary, the former Muriel Stickley; three sons, Vernon, Dyson and Kenneth J., and one daughter, Maureen Grace, all at home, and one sister, Mrs. Robert (Kathleen) Henderson of Owen Sound.

Resting at the John R. Bush Funeral Home, 80 Highland Avenue. The funeral arrangements appear elsewhere in this edition.

BIRTHS

BROOKS — Mr. and Mrs. James Brooks (nee Patricia Place), are happy to announce the birth of their son, Monday, September 24, 1962 at Deseronto, Ontario.

It's lonesome here without you, dear mother,
We miss you more each day.
Sometimes I feel I cannot see the way.
Some days have gone sweet memories bring,
Our eyes shed many a tear,
Our hearts are breaking still,
As this ends our first year.
Sadly missed and remembered by husband Charles, daughters and sons-in-law, Joyce, Alma and Percy, Aletha and Bill.

CARDS OF THANKS

I would like to take this opportunity to express my thanks to all those friends and relatives who remembered me with cards, flowers, cards and calls during my recent stay in the Belleville General Hospital. Also thanks to Dr. Pearce, Horne, Douglas and Birchard, and the nursing staff of 1st West, Reverend A. Page and St. Margaret's Afternoon Circle.
Lacy Lee Smith.

A very sincere thanks to friends and neighbors for the many kindnesses, cards, visits in hospital, and cards received during my recent illness. Also to Drs. Brock Crook, Chadsey Briggs and nurses of 1st West. Thank you one and all.
Mabel Fitch.

The family of the late Evelyn Smith wishes to express their sincere appreciation to their friends and neighbors for their kindness and sympathy during their recent bereavement. Special thanks to Rev. L. C. Wright, Mrs. Wright and Henry Bateman and the nurses of 1st West of the Belleville General Hospital.
Phyllis Fraser and family.

IN MEMORIAM

CHAPMAN — In ever loving memory of our dear mother, Mrs. Annie Brown, who passed away one year ago, September 27, 1961.
It's lonesome here without you, dear mother,
We miss you more each day.
Sometimes I feel I cannot see the way.
Some days have gone sweet memories bring,
Our eyes shed many a tear,
Our hearts are breaking still,
As this ends our first year.
Sadly missed and remembered by husband Charles, daughters and sons-in-law, Joyce, Alma and Percy, Aletha and Bill.

Pinkston & Luscombe
FUNERAL DIRECTORS
69 Victoria Ave. Dial at Church Street WO 2-5126

FLOOR SANDING and FINISHING
GLEN ELLIOT
186 Dufferin Ave. WO 2-3000

NOTICE
DUE TO THE DEATH OF
BROTHER WILFRED CARR
KILLED ACCIDENTALLY, SEPT. 25th
WE REQUEST ALL MEMBERS OF THE INDEPENDENT ORDER OF FORESTERS
to attend
THE FUNERAL SERVICE
FRIDAY, SEPT/ 28th - 1.30 p.m.
from BUSH'S FUNERAL HOME
Bellevile

DUE TO THE DEATH OF
Mr. W. J. SARGEANT
A LA VOGUE
WILL BE CLOSED
ALL DAY SATURDAY

FILMS
COLOR • BLACK & WHITE
Buy them here... Leave them here...
FOR EXPERT DEVELOPING AND PRINTING
• FILMS • CAMERAS • SUPPLIES
DOLAN THE DRUGGIST
WO 2-3406 Free Motor Delivery
OPEN TONIGHT 'TIL 8 O'CLOCK

REPORT THAT

(Continued From Page 1)

Deputy Commissioner James Bartlett of the Ontario Provincial Police, who was pictured as introducing a "Mr. McDermott" to a politician who was promptly asked by his new acquaintance if he could "do anything" with then premier Leslie Frost about Ontario gambling.

Mayor Robert Simpson of Kingston, Ont., said he talked to Mr. McDermott only for a minute or so before cold-shouldering him at a 1955 meeting and he could not pick the gambler out of a knot of about 50 spectators in the hearing chamber.

The 41-year-old McDermott, who concluded 1½ days of grilling later, immediately swore he had never seen Mayor Simpson before.

Commission Counsel Roland F. Wilson said later the commission wants to re-examine Bartlett—who last spring denied reports that he had provided tipoffs to gamblers — but has been advised by his doctor that his health will not permit his taking the witness box now. The veteran officer had a heart attack after the earlier session with the inquiry.

PROVIDED TIPOFFS

In a day of wide-ranging evidence, the commission also heard Wednesday that Toronto "interests" regularly provided advance tipoffs on OPP raids on the ritzy Roseland Club near Windsor for years but ran into obscurity concerning the role of a man identified only as "Joe."

McDermott has persistently denied any financial tieup with the Roseland—his big operation was a Cookeville club—and two witnesses formerly associated with the now-closed Roseland did not book him firmly to it.

Club steward Arnold Pitts, 30, testified that on one occasion in 1957 club co-operator Frank (Cuddy) Gardiner got a telephone call, said "OK, Joe" and told the staff the police would be there that night, which they were.

But Pitts said he did not know whether the "Joe" referred to the caller or someone in the club, and he denied — as the commission counsel claimed—that he had told an RCMP interrogator that Gardiner said the raid information came from "Joe."

ON 'STRAIGHT SALARY'

Victor Finnigan, 36, son of Gardiner's partner, the late Leo Finnigan, told of alleged tipoffs from Toronto between 1954 and 1958 but could not identify these "interests" who he said owned no piece of the club but were on "straight salary, like working in a factory."

The younger Finnigan, who worked in the club, denied he had told the RCMP that McDermott was "involved" in the tipoffs but admitted he might have conjectured to that effect.

On receipt of one telephoned tipoff from Toronto, he testified, the club was able to have a photographer on hand to get a shot of an undercover police agent signing membership application papers in the Roseland.

The pattily - dressed McDermott, who has been taking big money during his stint in the box and having difficulty remembering the purchases of such items as airplanes, surprised listeners shortly before returning to jail by saying that he is "darn near" broke.

"A lifetime's work gone down the drain," he complained as he be named legal fees as a major cause of financial downfall.

FINED $6,000

His has been in court off and on facing various charges for more than a year, and at present he and Feeley are awaiting in jail the outcome of an appeal from a conviction of conspiring to obtain police information illegally. He was fined $6,000 on a gaming charge and the Cookeville club closed this year, and the pair now face $95,000 fraud charges.

His final session on the stand consisted largely of denials—in general and specific terms—of a variety of accusations in previous police evidence, that he corrupted or tried to corrupt officials.

The gambling kingpin, known to associates as an amateur lawyer, also revealed that about 1954 he travelled to Ottawa in a personal attempt to obtain the removal from the Criminal Code of a clause enacting against gaming house operators.

The clause—still in the act—permits a magistrate to examine the gambling house found-in under oath before charges are laid, and it was used in 1954 (without success) against the McDermott-Feeley club.

McDermott said that, learning Senator Arthur Roebuck of Toronto was a member of a Senate committee dealing with revision of the Criminal Code, he visited the senator, who, he claimed, said the clause was "terrible." His story ended there.

MAYOR SURPRISE WITNESS

Arnprior Mayor Simpson was a surprise witness at the opening of the afternoon sitting after McDermott had sworn in the morning that Bartlett had never introduced him to anybody, unless he had been "hypnotized"

Brighton Rink Winner of Turkey Tourney

Men's doubles rinks from Campbellford, Brighton, Trenton, Kingston and the host club took part in a turkey tournament held at the Lawn Bowling Club lawns on Wednesday afternoon and evening. There were fourteen rinks in competition and the games, all of which were of nature, played on perfect greens. The rain of the day before made them exceedingly fast.

A rink of Ed Solomon and Sam Metley from Brighton, were consistent and scored three wins out of four points each to capture first award, while Claude D. Tice and Bruce Miller finished in second place. Ed Dennison and Morley Gault of Kingston won the two game high score, while the two buddies, Doug Rowe and Ab Wonnacott from the Belleville club won the one-game high count.

Beautiful turkeys were given the winners.

A full course, delicious dinner was served by the women's section of the club between the second and third games and the bowlers did ample justice to all the good things. Tickets were sold among the players on a draw for a turkey and George McGee got the Christmas dinner. The bowling season is fast drawing to a close but it has been a successful one as far as the local club is concerned.

David Foley, Madoc (left), shows the form which won him first prize in the 6-17 year-old class at yesterday's match. Ken Eaton from the T. Eaton special prize as the junior champion plowman at the match. At the right is seen Gordon Bradfield, R.R. 10, Peterborough, only entrant in the open class. A previous entrant in all-Ontario matches, Mr. Bradfield will again this year compete at the International.

Robert Hamilton, 18, Sidney township, was the top county winner at the Hastings County Plowmen's Association plowing match held yesterday at Madoc. Robert won his own class, also the utility class and won the Simpson trophy for the top novice plowman at the match. He is seen adjusting the plow under direction of Coach Doug Harry.

Sidney Jr. Farmer Top County Plowman at Match

Plowing for the first time in competition, 18-year-old Robert Hamilton, Sidney township Junior Farmer, was the top county winner at the first annual match of the Hastings County Plowmen's Association held yesterday at the Ed. Sexsmith farm east of Madoc.

Bob not only won his own class for entrants in the 16 and over class, but also won the utility class and took top honors for the best novice plowman at the match.

The utility class, described by spectators as much more practical than match plowing, saw the 11 contestants required to plow a certain area within a specific time. It was a "no holds" match, the judges were not allowed to touch the furrows by their hands.

COUNTY SUCCESS

County Plowmen's Association president Harleigh Hamilton of Sidney township, and his wife Marion, were present for day's all-day match as a "big success" and a big encouragement to holding future matches.

Between 150 and 175 spectators showed up for the match and evinced keen interest in the workmanship of the various contestants, the vast majority of whom were county junior farmers.

Association director Sidney Fitzgerald and county council agricultural committee chairman Tracey Adams said the match was good experience and would do something toward retaining the interest of junior farmers in the farm.

Judge for all classes at the match was Russell Morrison of Beaverton. He was assisted by Association secretary - treasurer Sidney McDonald of Stirling.

LIST WINNERS

Winners in the various classes were as follows:

Open Class — Gordon Bradfield, R.R. 10, Peterborough.

18 and over — Robert Hamilton, R.R. 1, Trenton, Larry Bertrand, Marmora.

16-17 years — David Foley, Madoc; Wayne Tunmon, Corbyville; Don Bailey, Cooper; John Wilkes, Marmora; Ross Carlisle, Stirling; Fred Phillips, Belleville; David Flynn, Marmora; John VanVolkenburg, Marmora and Irwin Post, Thomasburg.

12-15 years — Don Mumby, Harold; Harold Bailey, Cooper; Jack Howard, Madoc; John Morgan, Halloway, and Bob Broadworth, Madoc.

Utility — Bob Hamilton, David Foley, Don Mumby, Wayne Tunmon, Don Bailey, Jack Howard, and Larry Bertrand. Other entrants were Ross Carlisle, John Morgan, John VanVolkenburg and Irwin Post.

As well as competitions there were machinery demonstrations at the match with a Madoc dealer on hand with various lines of equipment.

And the Madoc township Junior Farmer girls looked after the inner man at the match and a refreshment stand selling hot coffee, hot dogs and pie.

LONGEST RIVER

Longest of Canada's eight rivers running more than 1,000 miles, the Mackenzie flows 2,635 miles from the source of the Finlay River in B.C. to the Arctic coast.

Trenton News

By SULA BONTER
Phone 2-3319

877 Boats Use First Lock of Trent Canal

TRENTON — The lockmaster at Lock No. 1 reports a total of 877 boats have passed through the first lock on the Trent this year, to date, Navigation on the Trent isn't over, officially, until Oct. 15, but things have slowed up to the point where very little, if any, more boat traffic can be expected.

While the 877 boats locked through falls short of the expected one thousand for this year, at least it's more than 100 over last year (672). With the increased publicity being given the Trent waterway, it is hoped that next year's total will top all records.

Right now traffic at the head of the Trent Canal is at a standstill because Locks 33 and 34 are being replaced. Last year, several locks in the lower part of the canal were replaced.

Meantime, work on the bridge crossing the Murray Canal on Highway 33 has progressed to the point where a Department of Transport official said yesterday that the bridge would be opened to through traffic by 5 p.m. on Friday.

Bridge flooring has been entirely replaced and the concrete work on the bridge have been reinforced. The job has taken more than three weeks to complete. This is the first time in 12 years that the bridge flooring has been completely replaced, although each year a certain amount of repair work on the flooring has been carried out. Friday's re-opening will be good news for motorists and truckers in the Quinte area, as the closing off of the bridge has led to a great deal of inconvenience.

Barbara Robertson Student's President

TRENTON — Yesterday, Student Council elections were held at Trenton High School. This year's president is Barbara Robertson and vice - president is Ron Beale. Council secretary will be Linda Lesevey; treasurer, Karen Johnson; social representative, Jim Aziz; literary representative, Isabel Williamson; boys' sports, Raymond Coleman and girls' sports, Susan Leavey.

Unsuccessful candidates for executive positions were Nikki Carter, Beverley Misener, Paul Green, Peter McDonald and Barbara Halladay.

To Take EMO Course

TRENTON — Next month, from Oct. 10 until Oct. 12, Councillor Ed Todd and possibly one other member of Trenton council will attend a special Emergency Measures Organization series of lectures at Arnprior. The course is designed to acquaint councillors from across Ontario with their roles in the event of a national emergency.

Meantime, Lt. Al King, public relations officer with area Army headquarters at Kingston, said today that there had been no official word as to when Trenton's three air raid sirens would be put through an audibility test. The sirens have been installed and ready for action for a matter of months.

Attends LODA Meet

TRENTON — Yesterday, Nostrand Sprague, secretary of the Trenton Chamber of Commerce and Lake Ontario Development Association representation from the Trenton body, Herb Smith and Bob Simpson attended a special LODA meeting in Bancroft.

The group toured the Faraday Mines and saw the process

Amery Opens Flour Mill at Port Colborne

PORT COLBORNE, Ont. (CP) — Viscount Amery, United Kingdom high commissioner to Canada, predicted Wednesday that Canada, the west will continue to be in demand in Britain even if the U.K. enters the European Common Market.

The top-ranking British diplomat, opening a $6,000,000 mill of Maple Leaf Mills Ltd., said Britain still hopes adequate concessions will be secured in her ECM negotiations to assure continuance of Canadian flour exports to Britain. But the exports would suffer under the trading block's present agricultural policy.

The new mill, which replaces one destroyed two years ago, is capable of weighing and transferring at the rate of 4,000 bushels an hour from any ship. The big load ships at 1,200 bags an hour and has a daily milling capacity of 8,000 bags.

ses used to produce uranium.

Following the tour, the visitors lunched at the McAlpine Hotel, listened to speeches from LODA president George Gunning and other associates of executive members and ended the day's activity with a dinner at the hotel.

Quinte Trap, Gun Club

On the pistol range at Redneraville Wednesday evening, the following scores were shot:

In the National Course—J. Hinchey 265; Don Wilson 263; Isaac Rice 257; Earl Bowers 236; Cliff Smith 229; Frank Iffe 219; Don Parks 216; Harry Hodgekison 211; Stew Hill 206; Ernest Allore 187; Bill Powell 180; Roger Redner 174.

The deer hunters' shoot with high speed rifles, on the rifle range was won by J. Hinchey with the best five-shot group followed by Don Wilson.

Next Sunday at 1.00 p.m. the final outdoor shoot of the season will be held. Teams from Picton, Trenton, Campbellford, Frankford and Marysburg are all competing for the John Labatt trophy, presently held by the Trenton Handgun Club.

The Don Bell trophy for the best individual shot will also be open for competition.

It is expected upwards of 100 shooters will participate. The public is invited to view this event.

BRITISH YWCA

The YWCA has about 20,500 members under the age of 21 in Britain.

Reitman's
"WHERE SMART WOMEN SHOP"

FOR ONE WEEK ONLY

20% OFF

FAMOUS BRAND

Ballerina

SEAMLESS NYLONS

in micro mesh or plain knit

Reg. $1.29 pair

SAVE 26c PR.!

$1.03

3 PAIRS $3.

SAVE 87c ON 3 PRS.

If you're not taking advantage of the millions of satisfied regular wearers of "Ballerina", take advantage of this exceptional one-week, once-a-year offer . . . see for yourself why the sheer, leg-hugging perfection of this famous brand is one of Reitman's most popular lines.

400 needle, 15 denier, in proportioned lengths, in a wide, wide choice of shades. Sizes 8½-11.

Reitman's

STORES LOCATED FROM COAST TO COAST

REITMAN'S: 216 Front Street WO 8-9626

Linked with Canadian growth and progress

CANADIAN OIL COMPANIES, LIMITED

WHITE ROSE GASOLINES • MOTOR OILS

THE ONTARIO INTELLIGENCER
Ontario Established 1861 — Intelligencer 1871
Published Daily by
THE ONTARIO INTELLIGENCER LIMITED
Belleville, Ontario, Canada.

Subscription rates:
By carrier 20c per week
By mail in Canada $10.00 per year; 6 months $5.50
3 months $2.75
By mail to U.S.A., $20.00 per year
Authorized as second class mail by the P.O. Dept. Ottawa and for payment of postage in cash.
Member of The Canadian Daily Newspaper Association; Member of The Canadian Press; Member of the Audit Bureau of Circulation.

Modern Lysistratas?

Any similarity between the leaders of the Voice of Women in Canada and Lysistrata of ancient Athens is, we feel sure, purely coincidental. Nevertheless, the Canadian women who have chosen this vehicle to further their efforts in safeguarding world peace might do worse than read Aristophanes. The fact that, in over 2,300 years of world history, Lysistrata and the members of the Voice of Women appear to be the only ones to share the conviction that the banishment of war is primarily a problem for the female of the species ought to be worthy of some consideration and study.

We are not suggesting a love boycott, the strategy which, in Aristophanes' comedy, ended the fratricidal Peloponnesian War, would solve the existing nuclear deadlock. True, the span of life do not seem to have changed much in the interval, except that today attention is drawn to these facts by beautiful women like Joyce Davidson appearing on TV, instead of by crusty poets writing plays to be presented at religious festivals. Nevertheless, in view of the lengthening of the span which has given the world such leaders as Konrad Adenauer, we fear that empty beds in the chancelleries of the world capitals might be somewhat less effective than in Aristophanes' day.

Time, and economic developments, however, have armed women of today with a weapon which could be almed with more deadly effect. Instead of removing themselves from the boudoir, and denying their husbands and lovers the solaces of their embraces, they could withdraw from office and school, from factory and mill. It so happens that the two main contestants in the Cold War, the United States and Russia, are precisely those lands in which the economy depends most heavily on the working woman. In the West, at least, these women would be within their legal rights if they ceased to labor outside the home. Many would be assured of sustenance; their husbands would be legally responsible for providing them with the necessities of life. In Russia, things might be a bit more difficult, but is there any valid reason to believe that, when the old men of the Acropolis failed to force Lysistrata and her comrades to relinquish the city's treasury and restore access to their own treasures, the old men of the Kremline would not likewise fail?

As for an objection raised by the Brockville Recorder and Times to the conduct of the Voice of Women of Canada, that the organization is too pacifist and would "win more respect by supporting Western policy," we have only to remember that Lysistrata had Spartan women on her allies and not only were they in both lands cold and empty but the women turned an equally cold shoulder to the territorial claims of both the Athenian and Spartan envoys.

Tempest-Tost

The United States, it appears, is like the state of matrimony. A poor, honest fellow has a difficult time passing muster, despite, in the one case, a statue proclaiming "Give me your tired, your poor, your huddled masses" and in the other case the even more frequently proclaimed assertion that love, and love alone, is the key to acceptance. But once he is in either state, he finds it awfully difficult to leave it with a nickel in his jeans.

A Mr. Ingemar Johansson, who first came to U.S. shores with a few kroner, has had the misfortune to tip his hat to the Statue of Liberty once too often. His latest trip to the U.S. was for the purpose of observing first-hand the solution of a slight difference of opinion between two gentlemen named Floyd Patterson and Sonny Liston. While he was in the country, Uncle Sam was unkind enough to raise the point of a little matter of a million dollars, which it is maintained Mr. Johansson still owes the U.S. Treasury as the result of three earlier altercations between him and Mr. Patterson. Moreover, Uncle Sam has decided that until such a time as Mr. Johansson is willing to go a few fast rounds with its internal revenue service officers, he will not be permitted to leave the country. This is a switch on the usual procedure. With something like two billion, eight hundred and twenty million people wanting to get into the U.S. only to find the turnstiles stilled, the one man with a new Swiss bank account who wishes to renew acquaintances with it finds that for him, and virtually only for him, the gates move in the opposite direction. It appears that the lamp which the Statue of Liberty raises beside the golden door is primarily for the benefit of the tax collector, to make certain that nobody sneaks out with a buck in his pockets.

Ottawa Offbeat

Panic-Proof Lambert Stars In Opening Day Drama

By RICHARD JACKSON
(from The Ontario Intelligencer's Ottawa Bureau)

OTTAWA — This is the date for which the Capital in general, Parliament Hill in particular, and lovers of political drama all across the country have been anxiously waiting since that touch-and-go at the polls on Monday, June 18.

Let us set the stage upon which the most exciting dramatic presentation in the land will be playing daily except Sunday, until some sudden, if not altogether unexpected, twist in the plot brings it to an end and rings down the curtain.

Watch it as the first act un-folds.

A few minutes before 11 o'clock this morning, the Members of Parliament, veterans and freshmen, straggled into the silent, empty House of Commons.

In the chair of Mr. Speaker was empty.

The former Speaker, Roland Michener, had been casualty in the June election, and so there was no presiding officer, no referee or umpire, to interpret the rules, call the low blows, keep time, and tote up the count of the votes to proclaim the winners and losers in the individual bouts over the different issues.

Before the House could get down to the nation's business, a successor had to be found.

A HARD CASE

So Prime Minister Diefenbaker — as earlier he said he would — proposed the name of Lambert, a third-term Conservative MP for Edmonton West.

Then the House, as an Opening Day ritual that comes each time there is a new Parliament, and in keeping with tradition the proposal of the new Speaker was approved by Liberal Leader Pearson and leaders of the NDP and Social Credit.

The House then dispersed, and met again at 3 p.m., when Mr. Lambert was duly sworn in as Speaker's Throne.

This will be a hard Parliament to keep cool, but Marcel Lambert himself is a hard case-hard-shelled and hard-boiled.

Other Speakers in their day have panicked under pressure, and intimidated by political threats, have come under the thumbs of strong men.

This happened in the Battle of the Pipeline that filled the old Liberal House of Commons with the new Conservative Government five years ago.

But Marcel Lambert, a Rhodes Scholar and an officer veteran of Europe, does not panick easily, and is too big a man to come under anybody's thumb.

So this Parliament, which will be unlike any that has gone before, in Speaker Lambert has probably found precisely the man who can successfully saddle and ride it.

The second act of Parliament's opening day's drama will be a prayer in the House after Mr. Speaker has been escorted, robed and tricorned dignitaries had paraded through the halls of the Centre Block to the Commons Chamber.

PLACE OF HISTORY

The scene are once closed and while there are no bars, there is supposedly a barricade — the remember of other times when kings and protestors ruled the realm, exclusively sharing power with Parliament.

There was a moment of waiting — silence . . . and then, suddenly, a thunderous rapping three times on the door, by the Gentleman Usher of the Black Rod — and a swaying without, and the echo of his hammering — the door opens, and through the hushed House.

This is a scene as old as Parliament itself, and as new — and still, as the first time it was enacted.

Cautiously, even nervously, the Sergeant-at-Arms opened the Commons door, and at the crack of daylight showing . . . a red parrot out to discover the business of the messenger, who in centuries past, might have had a squadron of horsemen, or men-at-arms with him to enforce the Queen's will.

But the Gentleman Usher of the Black Rod had come on a peaceful mission, bearing a message from the Governor General.

Should the royal messenger be admitted, shall the Commons hear the Governor's agent?

Permit him to enter . . . this is the twentieth century . . . but with a bow to tradition, make a ceremonial show of suspicion.

In marched the Gentleman Usher with the message: His Excellency the Governor General was commanded by the Senate to read to the Commons the Speech from the Throne . . . not written as it was once by the Sovereign, but composed by the Prime Minister.

So over the Senate trooped the Commoners to hear what program the Government proposed for the new Session . . . and Parliament got down to business, the great political drama begun.

Giving Up

St. Thomas Times-Journal
The person who gives up easily doesn't have much to give.

"You told me to entertain him — I'm showing him the pictures I took of you and Ramon."

OFF THE RECORD

By Ed Reed

LOOKING BACKWARDS

GLEANINGS FROM OUR FYLES OF BYGONE YEARS

20 YEARS AGO

September 27th, 1942

The serious condition of the water standpipe of the Belleville Public Utilities Commission, revealed after sand-blasting operations had been started by workmen, is such that the useful life of the pipe must be considered as nearly over. Cleaning of the steel plate by sandblast operations has revealed defects which had been covered by a scale of rust. This information was embodied in a report of an engineer of the firm of Gore and Storrie of Toronto.

While playing a game of skill along the midway at the Belleville Fair last night, a member of the Belleville Municipal Band playing nightly before the grandstand at the Belleville Fair, laid his trumpet down beside him as he tilted his luck at a shooting game of skill. The musicina's luck was bad all round he lost the trumpet, the chance and also lost a valuable musical instrument.

Mr. Arthur Hall, old lady "barker" whose age has not affected health or vocal powers is attracting a large audience at fairgoers. The lady carries a lighting-like running of repartee playing to her particular wares, and her stentorian voice can be heard above the general babble of sound that is a part of all fairs.

30 YEARS AGO

September 27th, 1932

This afternoon the new quarters of the Belleville Hydro Electric Commission on Front Street were formally opened by the Hon. J. Robert Cooke, chairman of the Hydro Electric Power Commission of Ontario, and his fellow commissioners, Sen. the Right Hon. Arthur Meighen. Also present were Dr. F. E. Cady, Chief Hydro Commission engineer, Major W. W. Pope, secretary of the Ontario Hydro Commission, Mr. W. J. Gage, secretary of the Ontario Municipal Electrical Association, Mr. W. E. Tummon, M.P.P., Mr. W. H. Ireland, M.P.P. Mr. Meighen, the first governor-generalists and the anaemic "Dodgers" a holiday with a score of the old fashioned remedies that worked so well a few years ago. These are still used in out private schools where boys come out men and the men are gentlemen. What we seem to need in society is this: let's build woodsheds again where it will take a little Johnny and impress upon him that his escapade was not the best thing for him to do it again. If the remedy and the dosage are handled right he rarely does.

In our Reform Schools and Penal Institutions if his shinny had an application of the strap when it fitted the crime he misdemeanor would be very immeasurably better results than saying, "Johnny you really won't do that again, will you?" If our teachers and police did less gaily-coddling, there much better results might be obtained—less waste of time for those who are no-goders and more results from those who appreciate the advantages offered them.

And so we say to the top brass: let's try something new let's say "Bottoms Up" for a change.

Today in History

By The Canadian Press

Sept. 27, 1962

The Royal Canadian Navy corvette Levis was sunk by enemy action 21 years ago today — in 1941 — in the North Atlantic with 31 lives lost. It was the first of the small, sturdy Canadian-built warships sunk in the Second World War.

1858—The Grand Trunk Railway was completed from London, Ont., to Stratford, Ont.

1918 — Canadian and British troops broke the Hindenburg Line in the late days of the First World War.

Dr. W. W. Boyce of this city has been appointed a coroner for Belleville and the County of Hastings.

Mr. Ernest Finkle is home from Toronto to spend a few days.

Strictly Personal

Tilt of Hat Can Predict Driving Habits

By SYDNEY J. HARRIS

Purely Personal Prejudices: Bank employees who embezzle funds usually win my secret sympathy — if not my approval — when it turns out that they were outrageously underpaid and expected to handle huge sums of money every day; a person put in a position of high trust should have a commensurate salary.

Doctors, as any candid nurse will confess, make the crankiest and most apprehensive of patients when they fall ill; perhaps because they know too much guess-work there still is in the practice of medicine.

Although I have conscientiously tried to enjoy it summer after summer, I am finally forced to agree with Samuel Johnson that golfing consists of a stick and a string, with a worm at one end and a fool at the other."

Speaking of summer pastimes, I'd like to see a revival of that noble old English game of lawn croquet, which is one of the pleasantest (and most challenging) ways to spend a weekend afternoon in nice weather.

Nearly all the conscientious objectors I have met have been, in their personal temperations and conduct, as close to the Christian ideal as human beings can reach; I have also unfamentably ahead of their time.

Wives who claim to blame "the other woman" for losing their husbands astray overlook the fact that Josephine Wood Krutch's shrewd observation: "There is no such thing as a dangerous woman; there are only susceptible men.

It is a curious fact that men who wear their hats straight, without a tilt, are the worst motorists; they are the kind of driving such a driver, I know he will be quiet and considerate and a potential source of trouble until I pass him.

Our attention span is moving so fast that it's hard to believe that the very word "action-tist" was not in the language much over a hundred years ago; in 1840, the Rev. William Whewell wrote: "We need very much a name to describe a cultivator of sciences in general; I should incline to call him a scientist."

In the realm of sentiments, there seems to be a passion for moderation; looking through birthday cards the other day, I could find only two types, either the stickily sentimental, or the sickly humorous. None was simply tasteful, without an excess of either sweetness or sourness.

The master himself would have been proud of the Goldwynism I heard recently, when a man said scornfully to his friend: "Property is a fine thing to have, but talk about telepathy, it's all in the mind."

New Cost of Crime

Detroit Free Press

In Britain they are considering a plan under which the government would compensate victims of criminal violence for their injuries. Besides covering the cost of cracked heads and ribs, such a program would give taxpayers a local interest in encouraging a police policy of getting the criminal before the criminal can get to his victim.

To Your Good Health

Heat, an Approved Way To Help Arthritis Victim

By JOSEPH G. MOLNER, M.D.

Dear Dr. Molner: Is a heating pad good for arthritis? It seems to relieve the pains in my arms and back at night and in damp weather.

But I was told its use dries up the bones. Now I am worried. — A.M.

Go right ahead with your heating pad. It won't dry up the bones or do any other damage.

Heat is one of the universally approved ways of helping arthritis victims. It doesn't make very much difference how the heat is applied — by pad, by water bottle, heat lamp (with discretion), sitting near the fire or whatever. Any method that is handy is fine.

I hope whoever gave you the dismal misinformation about the bones "dying", sees this article and stops passing that story around. It would be too bad if anyone sacrificed the help of heating pads because of such an incorrect scare-story.

(My leaflet, "Don't Quit Because of Arthritis", is available to any reader by sending a self-unstamped, self-addressed envelope and ten cents in coin for handling charges. Requests should be addressed to Dr. Molner, in care of The Chicago Sun-Times Syndicate, P.O. Box 158, Dundee III.

Dear Dr. Molner: Please explain impetigo? Once someone has it, how does he get rid of the house. — Mrs. E. R. L.

It's caused by the staphylococcus germ, and is fairly frequently occurring in your home, suspect "staph" carrier.

Meantime a patient should be isolated in one room, with utmost attention to prevent contamination from spreading.

In nurseries where impetigo recurs the cause is usually traced to attendants who, although not ill themselves, carry the staph germ in their noses and innocently spread it to others.

Dear Dr. Molner: Is it safe for a person to eat a orange just when the orange is ripe, or wholesome to do so. — D. S. L.

Sure, but wash it first. Many people like candied orange peel. Some grind whole oranges in a blender.

Dear Dr. Molner: While hospitalized I heard a well-known physician, tell a patient that it was not possible to transfer athlete's foot (which she had) to other parts of the body, nor for her to give it to other people if she walked on hospital floors without slippers. He may be right, but a number of people I know say he is wrong. Can you say on the subject — A. L. B.

"If he'd said not "possible", I'd go along with his view. Athlete's foot is a popular name for a fungus infection (as is germ, yeast or virus) infection.

We don't know exactly how fungus infections are transmitted. But we do know that the athlete's foot fungus thrives on warm, moist skin. For a similar, moss may grow in a shady, damp corner of your back yard, but try to "plant" it in a dry, sunny corner, and it dies.

Thus walking in a hospital corridor barefoot isn't likely to give the ailment to anyone else. The floor is dry and 30 degrees cooler than your feet.

I prefer slippers for adequate and sanitary reasons, but I think athlete's foot spreads only under circumstances which let the fungus jump from its habitat to another area of skin adequately warm and moist. And that's also the reason why it doesn't spread all over the body. It's only on the feet that we wear shoes and socks. (Barefoot natives of the Central Pacific islands don't seem to have this trouble.)

Note to K. Twins are usually born about two weeks earlier than single babies, so your doctor was probably right in advising his estimate of when you would probably go to the hospital.

Of all the problems that pediatricians encounter in children, pinworm is the commonest. To learn the newest methods of treatment for this pest, write for the booklet, "The Compleatest Pest Book of Them All," in care of The Chicago Sun-Times Syndicate, P.O. Box 158, Dundee Ill. Enclose a self-addressed stamped envelope and 25c in coin to cover handling.

Letter To The Editor

Both Sides Asked How They Got Money

Editor,
Ontario Intelligencer:

By the time this letter is published in your paper, the voting will be over and on behalf of many of the citizens of Belleville, I would like to call this challenge to the Vote-No Committee and to the Vote Yes Committee. Publish your facts of finance. Who has subscribed your campaign funds, has all the money come from? If you have nothing to hide, then let the people know. Save the thousands of dollars been given by some public spirited gentlemen who are interested in our citizens' welfare, (for or against sewage facilities), or is it big business?

Come on now, let the facts be published. Both sides claim the welfare of our city is at stake. Let us have the facts now and quick.

Your fellow citizen,
Reg Cooper.

THE PACKSACK

By GREGORY CLARK

There is an old and sometimes absurd saying to the effect that it is not what you earn but what you save that counts. Two brothers with a fine family of seven illustrated the absurdity of the maxim. They were earning two years ago in a large town where there are only susceptible men.

It is a curious fact that men who wear their hats straight, without a tilt, are the worst motorists; they are the kind of driving such a driver, I know he will be quiet and considerate and a potential source of trouble until I pass him.

Our attention span is moving so fast that it's hard to believe that the very word "action-tist" was not in the language much over a hundred years ago; in 1840, the Rev. William Whewell wrote: "We need very much a name to describe a cultivator of sciences in general; I should incline to call him a scientist."

In the realm of sentiments, there seems to be a passion for moderation; looking through birthday cards the other day, I could find only two types, either the stickily sentimental, or the sickly humorous. None was simply tasteful, without an excess of either sweetness or sourness.

The master himself would have been proud of the Goldwynism I heard recently, when a man said scornfully to his friend: "Property is a fine thing to have, but talk about telepathy, it's all in the mind."

New Cost of Crime

Detroit Free Press

In Britain they are considering a plan under which the government would compensate victims of criminal violence for their injuries. Besides covering the cost of cracked heads and ribs, such a program would give taxpayers a local interest in encouraging a police policy of getting the criminal before the criminal can get to his victim.

they lived beyond their means. He was one of the most interested and delighted of a lifelong friends and I mourn-ed him when he died.

The eldest boy's ambitions justified by years of success, launched an industrial enterprise in which he stoked everything he had saved, and it went flat in two years. He died the same year as his brother, an embittered man, leaving behind him a family that doesn't know enough to come in out of the rain.

What is it that counts?

Dictatorship

Edmonton Journal

The extreme left and the extreme right have one thing in common, they believe in the inalienable right of the individual to do as he is told.

SCOTT'S SCRAP BOOK

By R. SCOTT

STOCK QUOTATIONS

TORONTO (CP) — Weakness among base metals drove the stock index to its lowest level this year, as industrials returned to their normal action on the stock market today.

Labrador and Noranda fell ½ share, and ¾ each—both to their lowest prices of 1962—while International Nickel dropped ⅝.

Canadian Oil calmed down substantially after yesterday's hectic performance, but it was still the industrial volume leader. On a turnover topping 22,000 shares, the stock climbed 1/8 to record 35 before easing to ⅞, ahead ⅛.

Power Corporation, biggest Canada Cement shareholder, jumped 3¼ to 69½.

In general, industrials weakened, with banks setting the predominant tone. Montreal, Nova Scotia, Royal, Toronto-Dominion and Canadian Imperial Bank of Commerce all showed losses ranging to one point.

Abitibi fell ½, Walker-Gooderham ⅜, Dominion Foundries and Steel ¼ and Interprovincial Pipe Line ⅛.

Canadian Husky rose ⅜ to 7 ⅜ on extra-heavy volume.

On the exchange index, industrials dropped 1.92 to 330.08 and base metals .65 to 173.26. Golds showed their lowest since June this year. Golds gained 0.91 to 91.85 and western oils .84 at 110.32. The 11 a.m. volume was 601,000 shares compared with 690,200 at the same time Wednesday.

It was all Canadian Oil Wednesday.

With announcement that Shell Oil interests had offered Canadian Oil shareholders what amounts to about $52.50 a share, stock reacted violently, churning through more than 240,000 shares while rising to a record 54½, ahead seven points.

It saw seven special-listed transactions totalling 12,505 shares with ½ dollar value of $8,328,770. One of these—block of 86,505 shares with a value of $5,833,220 — was the largest such transaction ever made at the exchange.

Power Corporation, holder of about one - third of Canadian Oil's common stock, climbed sharply at the opening to 70¼ but fell back to 67, ahead one point.

Industrials in general weakened as the day progressed. Steels lost a point index point in the first hour, the main list declined steadily, closing with a loss of more than two points.

Dominion Bridge dropped 2¾ to a record 74¼ after announcing it's dividend has halved. Textiles dropped one point, and Consolidated Paper and Dominion Foundries and Steel ¼.

In base metals, Noranda was down by 3¾ after earlier touching 26½, W. Rent gained ⅛ this year, International Nickel ⅝ and Hudson Bay Mining ½.

TORONTO STOCKS

Stock Quotations Furnished by Barclay & Crawford)

56 Bridge Street East

Members Toronto Stock Exchange

Belleville Office—Dial WO 8-5581

H. P. Wills, manager.

INDUSTRIALS	MINES AND OILS
Abitibi 41¼	Assoc. Arcadia Nickel 30
Alberta Distilleries 233	Campbell Chib. Cooper 105
Alberta Gas Trunk 21½	Beth Copper 190
Algoma Steel 40¼	Central Delrio 673
Aluminum 21½	Canpeel Oils 345
Atlas Steel 34½	Cdn. Export Gas 90
Bank of Montreal 55½	Cdn. Husky Oil 7 1-4
Brazilian Trac. 280	Cochenour W. Gold 455
British American Oil 29½	Cons. Discovery 110
BC Forest Prod. 11¾	Denison 13
Canada Cement 25	Devon Palmer 55
Cdn. Bk. Nat. of Com. 56	Dome Mines 28 3-4
Cdn. Breweries 9¼	East Malartic 227
Cdn. Bristol Klum. A 10	East Sullivan 165
Cdn. Oil Wtl 8	Faraday 170
Canadien Tire 36	Falconbridge 46 1-2
Cdn. Pacific Railway 21	Frobisher 12
Cockshutt Dev. 18½	Geco 26
Cons. M. and S. 139¾	Gunnar Mines 786
Cons. Paper 36½	Giant Yellowknife 11 3-4
Consumers Gas 17⅝	Hollinger 19
Corby's "A" 16½	Home Oil "A" 11
Dominion Foundries 31½	Hudson Bay M. & S. 47½
Dominion Steel 8¼	Hudson Bay Oil 15¾
Dominion Stores 32	Kerr Addison 670
Dominion Tar 15⅝	Labrador 19
Ford (U.S.) 44	Lake Dufault 395
Ford "A" 44½	Lake Shore 288
Gatineau 27½	Latin America 68
General Dynamics 25	Maritimes 51
General Motors 55¾	Midcon 26
Consumers Gas 17⅝	Murray 100
Corby's "A" 16½	North Coldstream 46
Dominion Foundries 31½	Dickenson 420
Dominion Steel 8¼	New Osco 75
Dominion Stores 32	New Pyrimaque 20
Dominion Tar 15⅝	Nickel Mining & Smelt. 44
Ford (U.S.) 44	Northern Canada 230
Ford "A" 44½	Noranda 26
Gatineau 27½	Normetal 286
General Dynamics 25	Northgate 450
General Motors 55¾	Opemiska 505
Corby's "A" 16½	Pacific Pete 13⅞
Dominion Foundries 31½	Preston Mines 640
Dominion Steel 8¼	Prospect Airways 54
Dominion Stores 32	Provo Gas 147
Dominion Tar 15⅝	Quemont 940
Ford (U.S.) 44	Rio Algom 10
Ford "A" 44½	Rix 31
Gatineau 27½	Rockwin 14
General Dynamics 25	Royalite Oil 14¾
General Motors 55¾	Sherritt Gordon 300
Corby's "A" 16½	Silver Miller 33
Dominion Foundries 31½	Siscoe 272
Dominion Steel 8¼	Sleep Rock 450
Dominion Stores 32	Sylvanite 10¼
Dominion Tar 15⅝	Teck-Hughes 155
Ford (U.S.) 44	Tombill 71
Ford "A" 44½	Triad 120
Gatineau 27½	United Asbestos 425
General Dynamics 25	United Keno Hill 10½
General Motors 55¾	United Oils 132
Corby's "A" 16½	Zenmac 28½

Belleville Livestock

There was a very large supply of all classes of livestock on Tuesday. Prices were fully steady to $1 per cwt. higher than last week. Cattle and calves were higher and hogs were steady. Fat hogs were higher, sows were steady. Weaned pigs and shoats sold readily. Good springers sold steady with common and medium springers at steady to slightly lower prices.

Following are Quotations with offerings light for a fair demand.

Choice steers 26 1-2 to 28 1-2. Good cattle 24 to 26. Good heifers 22 to 23½. Mediums 19 to 21 1-2. Commons 17 to 19. Good cows 17 to 18. Heifer cows as high as 19 1-2. Mediums 15 to 16 1-2. Common and cutters 11 to 15.

Good heavy bologna bulls 18 to 19 1-2. Mediums 16 1-2 to 17 1-2. Commons 14 to 16.

Choice veal 29 to 34. Good 30 to 32. Medium 27 to 30. Common 24 to 27. Boners 15 to 22.

Choice A hogs 24 to 24 3-4 on all weight basis. Light sows 18 1-2 to 19 1-2. Heavy sows 16 1-2 to 17.

Lambs good to choice 18 to 18 3-4 Common 15 to 17.

Good springers $250 to $270 each. Small type heifers $100 to $200 each.

Good work horses $150 to $175 each. Meat horses 7 to 8 cents. Note—Sale of all classes of swine will commence next week starting at 2 p.m. Sale of horses will be at 4 p.m. Stocker sales will commence on Friday, October 19, at 1 p.m.

PRODUCE MARKET

TORONTO (CP) — Churning cream and butter print prices were reported unchanged today.

The egg market was firm with offerings light for a fair demand.

Country dealers are quoted by the federal department of agriculture on Canada grade eggs, delivered Toronto, in file cases: A large 50; A medium 38; A small 25; B and C 24; cooking 23.

Butter prices: Canada first grade: Ontario creamery 51-52; non-tenderable 50¾, in light trading; western 50½ (nominal).

DOLLAR RATE

MONTREAL (CP)—The U.S. dollar was at a premium of 23-32 per cent in terms of Canadian funds, the Bank of Montreal reported near noon today. Wednesday the noon rate was 91.07 21-32.

Pound sterling stood at $3.01 13-16, up ⅛.

Way Now Open for Longer-Term Measures Says B of M Review

DINING LOUNGES

(Continued From Page 1)

liquor in dining lounges and was almost as strongly in favour of the public lounges.

If the present count of votes is accepted, liquor will be served in dining lounges, but not in public lounges, in the Belleville area. Beer will still be served in the areas in which it is now permitted, but there will be no extension of beer sales as a direct result of this vote. Areas' annexed to the city in recent years are "dry" as far as sale of beer is concerned.

Poll	DINING Yes	No	LOUNGES Yes	No
1	108	102	114	96
2	128	81	110	82
3	46	18	45	19
4	134	133	139	127
5	84	17	81	19
5 A-K	84	53	87	50
6 L-Z	44	53	49	47
7	63	69	62	70
8	60	39	58	41
9	56	62	54	66
10	62	70	62	70
11	81	71	73	74
12	109	76	105	82
13	84	45	83	46
14	79	97	79	97
15	95	72	93	77
16	94	93	79	85
17	81	49	61	62
18	128	62	124	66
19	84	21	87	21
20	86	50	84	52
21	83	100	83	101
22	100	63	99	65
23	89	79	84	84
24	62	82	67	80
25	127	52	122	54
26	94	53	86	61
27	64	50	64	54
28	78	48	76	49
29	107	87	106	87
30	44	28	43	28
31	72	52	72	47
32	114	44	116	42
33	79	57	77	59
34	69	68	66	67
35	78	31	78	32
36	80	45	80	41
37	86	32	90	32
38	70	50	64	57
39	72	50	73	49
40	71	46	71	46
41	41	76	39	77
42	74	47	74	47
43	85	50	84	51
44	77	82	84	77
45	96	87	99	85
46	75	80	73	84
47	75	55	73	57
48	78	50	78	51
49	57	45	56	46
50	91	87	91	90
51	71	82	75	81
52 A-K	56	48	58	47
52 L-Z	77	59	73	62
53	111	46	111	46
54	98	37	99	35
55	80	33	85	29
56	109	77	102	85
57	99	58	97	59
58	90	58	89	60
59 A-K	29	28	31	32
59 L-Z	116	71	111	73
60	140	54	132	63
61	86	53	85	60
62	156	61	149	65
63	92	39	90	41
64	94	68	88	57
65	87	81	89	78
66	100	89	103	87
67	101	67	99	68
68	55	30	58	30
69	61	39	58	39
Advance	197	73	198	72
Grand Totals	6149	4021	6033	4143
Percentages	60.4	39.6	59.3	40.7

TALKS MILITARY AID

WASHINGTON (AP) — President Ayub Khan of Pakistan said Tuesday he had discussed with officials here some changes in U.S. military assistance to his country "within the framework of the present program."

Two Edmonton Men Sentenced To Hang Jan. 9

EDMONTON (CP)—Two Edmonton men have been sentenced to death for the capital murder of Frank Willey, 48, an Edmonton golf professional whose body has not been found.

Gerald Daniel Workman, 44, and William Huculak, 29, were sentenced Wednesday night to be hanged Jan. 9, 1963, at the end of an eight-day trial in Supreme Court here.

Counsel for both men indicated an appeal will be launched.

Neither had anything to say nor showed any visible emotion when sentence was pronounced.

Mrs. Willey disappeared the night of April 19 after leaving his home to deliver a set of women's golf clubs ordered by telephone. Several days later an unsuccessful search was started by police for his body.

ALLEGES MOTIVE

Crown prosecutor W. J. Shortell told the court Wednesday in his summation that the motive for the killing arose from Workman's familiarity with Willey's wife, Paris.

He said the original plan was to lure Willey, the father of two children, to a partially - built home in southeast Edmonton on the pretense of buying a set of golf clubs. He was murdered there and then take him to a highway to make his death look like an accident.

However, Huculak's inability to drive resulted in a traffic accident a short time after Willey had been hit on the head in the home, Mr. Shortreed said. This had resulted in a change of plans and the accused buried the body instead.

He told the court evidence had led the Crown to believe Willey went to the house and was killed included the type of blood and size of bloodstains found in the building, hair samples found in the same house and the fact that Workman had control of Willey's car a short time after the time he was to have delivered the clubs.

Fyral Lefever, counsel for Workman, said he doubted Willey would enter an unoccupied partially-built house to deliver a set of golf clubs and said there were many loopholes in the Crown's attempts to prove Willey was dead.

FINDS GOLD

MOSCOW (Reuter) — A woman recently found a nine-pound bar of gold worth $4,500 while digging in her garden in Barnaul, Siberia, Moscow radio reported Tuesday. The ingot, believed hidden before the revolution in 1917, was handed over to a bank.

SOCREDS, NDP

(Continued From Page 1)

cial Credit members said in a statement: "We are convinced . . . that the people of Canada do not wish an immediate election."

The 13-member New Democratic Party group also indicated it won't support a Liberal non-confidence motion to be presented Monday by Opposition Leader Pearson.

An NDP statement following a five-hour caucus said Canada must have "a complete picture of its present situation and the measures to improve it."

The government's legislative program was to be sketched today in the speech from the throne. But it will not be unfolded in detail until after the eight-day throne speech debate starting Monday.

AWAIT DETAILS

Social Credit and NDP caucus statements made it plain there will be no early election call.

Of Social Credit's position, Mr. Pearson said after a caucus of the 100 Liberal MPs:

Mr. Thompson (Social Credit Leader Robert Thompson) wishes to avoid a general election at the expense of supporting this government in connection with policies which they themselves have opposed. that's their responsibility."

Mr. Thompson said Social Credit would support the Liberals only if the government's program were "completely sterile."

The Social Credit statement said Canada's problems "demand something better than a chain reaction of minority governments which an immediate election would bring about."

Mr. Diefenbaker also gave the caucus of 116 Conservative members a brief indication of the progressive nature of the legislation that will be introduced."

The NDP caucus was addressed by party leader T. C. Douglas who will try to win a Commons seat in an Oct. 22 by-election in Burnaby-Coquitlam after his June 18 defeat in Regina City.

Mr. Douglas said in an interview that the liberals were "a little irresponsible" in proposing a non-confidence motion before hearing the government's program.

Firing Squads Shoot To For New Plot to Kill Castro

HAVANA (AP) — About 300 persons have been rounded up and tried for a purported plot to assassinate Prime Minister Fidel Castro and clear the way for an invasion, informed sources said today.

The informants said two counter-revolutionary groups were accused of plotting disorders late August as a prelude to invasion and the overthrow of Castro's regime. Castro and other government figures were said to have been marked for death.

The two counter-revolutionary groups were identified as the anti - Communist Liberation Front and the Movement for the Recovery of the Cuban Revolution. The regime accused both of working closely with the U.S. Central Intelligence Agency.

The sources said those executed went before firing squads last week. Others were given terms across the entrance to Havana Bay. Twenty-seven others were sentenced to 30 years to 20 years in prison. All were tried by a revolutionary tribunal.

BEGIN WITH SABOTAGE

The sources gave this account of the charges:

The FAL's uprising, set for late August, would begin with sabotage of the big Havana light and power station near the docks. It would spread to all provinces, with landings in eastern Cuba.

The MRRC, which included many active and retired police officials, would attempt assassinations of Castro and other leaders. It also would try to capture police stations near the presidential palace in Havana and at Santiago de Las Vegas, near the International Airport.

Havana radio said Wednesday night that security officers had arrested five men in suburban Havana. They were accused of plotting to kill all government officials and several recent explosions and fires were also were attributed to counter-revolutionaries. "The recent arrests and executions have put a stop to counter-revolutionary activities and unrest.

Lift Roadblock Against Douks

PRINCETON, B.C. (CP) — Camped near here since August 16, Reuben Conkieloff, 27-year-old Freedom Doukhobor, said today, despite the lifting of two roadblocks, he will remain in his camp.

An RCMP roadblock stopped their progress before Sept. 1 days, was lifted Wednesday after Attorney-General Robert Bonner who had the latest meeting left to their own devices and that anything they did now was up to them.

In an interview later, Mr. Bonner asked the press to "lay off" the march, indicating continued publicity would only prolong any problem that may exist.

FUR FARMS

About two-thirds of Canada's fur pelt production comes from fur ranches, mostly mink farms, as compared with trapping.

THE BOARD OF GOVERNORS
AND THE
SCHOOL OF MEDICAL
LABORATORY TECHNOLOGY
DEPARTMENT OF PATHOLOGY
of
BELLEVILLE GENERAL HOSPITAL
request the honor of your presence
at the
GRADUATION EXERCISES
to be held
Friday, September the Twenty-Eighth
nineteen hundred and sixty-two
at eight p.m.
AUDITORIUM - EDUCATION HALL

HEATED SWIMMING POOL
OPEN TO PUBLIC
FRIDAY EVENINGS
SATURDAY AND SUNDAY AFTERNOONS AND EVENINGS
1.00 p.m. to 5.00 p.m. and 6.30 p.m. to 10.00 p.m.
Take Advantage of Our
Special Prices For The Winter Months
Public School Students 25c — High School Students 35c
Adults 50c
TOPS Motor Hotel
225 NORTH FRONT STREET — South of the Cloverleaf
PHONE WO 2-5367

PEUGEOT 403
PRONOUNCED POOJ-OH
FOR 1963
—COMPARE—
THE LUXURY CAR
IN THE LOW PRICED FIELD
ONLY $2524.
THE NEW 1963 PEUGEOT 403 SPORTS SEDAN
CLASSED IN THE SEVEN BEST BUILT PASSENGER CARS IN THE WORLD
6 AND 9 PASSENGER STATION WAGONS
The following equipment is standard on all cars.
Heater and Defroster, forced Air Type
Turn Signals
Padded Dash
Padded Twin Sun Visors
Car Bed Seats
Windshield Washers
Arm Rest on All Four Doors
All Seats Foam Rubber
Electric Wipers
Dual Control Horn
Self-Energy Balanced
Centre Arm Rest Rear Seat
Over-Drive
Electric Clock
Map Pockets
Oil Filter
Light in Trunk and Under Hood
Set of Tools
Stainless Steel
Body Mouldings
Position Lights
Trip Odometer
Spilt Bench
Child Seat
Factory Radio
Special Paint
AUTOMATIC OPTIONAL
6 MONTHS WARRANTY WITH NO MI
UP TO 40 MILES PER GALLON
CARL JONES MOTORS
PEUGEOT SALES AND SERVI
275 COLEMAN STREET—WO 8-5560
BELLEVILLE'S LEADING EUROPEAN
OPEN UNTIL 10.00 O'CL

NOTICE
TEXACO HEATING OILS AND FARM GASOLINES
Are Available from the Following Tank Truck Dealers
Belleville & Area, East & North—D. R. Parks, Cannifton, WO 8-5344
Belleville & Area, South & West—E. Goodfellow, Belleville WO 8-6198
Trenton & Frankford—J. Loney, Trenton, Ont., EX 2-7654
Napanee & Deseronto—D. R. Parks, Cannifton, WO 8-5344
Stirling & Area—Ken Sine, R.R. 1, Harold, Ont., EX 5-3443
OR CALL
BELLEVILLE — WO 2-2964

COATS
39.95
STIC
ES' WEAR LTD.
YEARS"

Season Spanner

By GRACE THORNCLIFFE

Dark plaided cotton is a good choice for a transition outfit, one of those season spanners that takes the wearer from late summer into early fall.

This two-piecer can be worn as a dress or with an overblouse as a suit. The wide collar and revers terminate in a surplice closing.

It comes in a variety of color combinations.

Yesterday I gave here a recipe for Orange Bread and promised to give you two more nut breads today.

...AND NUT LOAF

1½ cups sifted all-purpose flour; 2 teaspoons baking powder; ½ teaspoon salt; ¾ cup coarsely chopped nuts; ½ cup mixed candied fruits (same as used for fruit cakes); ½ cup raisins; ¼ cup shortening; ¾ cup granulated sugar; 2 eggs; ½ cup mashed ripe banana (1 large); ½ cup fresh or frozen orange juice.

Sift together sifted flour, baking powder and salt. Stir in chopped nuts, candied fruits and raisins. In large bowl cream shortening. Add sugar and beat until light and fluffy. Add eggs, one at a time, beating after each addition. Combine mashed banana and orange juice; add to creamed mixture alternately with flour mixture, beginning and ending with dry ingredients. Turn into a wax paper-lined and greased 9 x 5 x 3" standard loaf pan. Bake at 350 deg. Fahr. for 1 hour and 15 minutes. Cool in pan 20 to 30 minutes before turning out on cake rack. If desired, this loaf may be frosted with plain butter icing.

table molasses.

Sift together sugar, flour, baking soda, baking powder and salt; add nuts. Combine evaporated milk, orange juice, shortening and molasses. (It may curdle but do not worry). Add to flour mixture all at once; stir just to blend. Turn into wax paper-lined and greased 9 x 5 x 3" standard loaf pan. Bake at 325 deg. Fahr. for 1 hour and 10 minutes. Cool 20 to 30 minutes before turning out on cake rack.

Note: Orange Molasses Bread and yesterday's Orange Bread make a good pair. If you need two loaves make and bake these together, for the baking time and temperature are the same.

Dinner Menus

THURSDAY

Lamb Stew with Vegetables and Dumplings; Whole Tomatoes with Celery Salad Stuffing; Sliced Peaches and Cream; Orange Bread and Butter; Coffee.

SUNDAY

Roast Chicken with Stuffing; Cranberry Jelly; Crumbed Eggplant; Creamed Cauliflower; Head Lettuce Salad with Cucumber Dressing; English Trifle (see Friday) with Whipped Cream; Tea.

ORANGE MOLASSES BREAD

½ cup granulated sugar; 4 cups sifted all-purpose flour; 1 teaspoon baking soda; 3 teaspoons baking powder; 2 teaspoons salt; 1½ cups coarsely chopped nuts; 1 cup evaporated milk (do not substitute); ½ cup fresh or fresh frozen orange juice; 1 tablespoon shortening; ¾ cup

FURNITURE REFINISHING
- Give Your Old Furniture
DINING ROOM, BEDROOM SUITES
LIVING ROOM FURNITURE
A New Look Through Refinishing
PHONE WO 1-4654
H. STEINPATZ & SON
CABINET MAKERS

Successful Living

(A Canadian Social Worker Helps with Human Problems)

What About Teen-Age Virtue?

DORIS CLARK

DEAR DORIS—Recently, I was shocked by my uncle when he told me that according to his experiences, 90 per cent of people who marry are non-virtuous before marriage.

I am a nineteen-year-old boy with very high moral standards and I have always felt very strongly about this subject.

Since I feel that this is something that should be discussed with someone who should know about such matters and whose reply will be accepted by both of us, I have decided that I would ask for your opinion:

Is society as virtuous as I've always believed or is it a society of hypocrisy as my uncle claims?—IN SHOCK.

DEAR IN SHOCK—All we know for sure is that sex is more openly discussed than it ever was before. The whole thing was kept dark—not only what people thought about it but what they were doing about it.

We do know that frank discussions make for understanding and happier marriages.

True, in some, sex curiosity leads to exploration. But folks tend to generalize when they know of one youngster who has "gone wrong." Willy-nilly, the adults set the pattern.

Children raised in good families still prize their virtue. I suspect your uncle's estimate is a gross exaggeration of the facts.

• • •

DEAR DORIS—I think Bachelor is dead wrong about women. I am a widow in her early forties and have been very happy with my marriage.—WIDOW.

DEAR WIDOW—Nice to hear from you. Happily married don't need a columnist and seldom write.

• • •

DEAR DORIS—During Easter I had a date with a very nice man named Tom. We doubled with his best friend Bill and my best friend Edna. He tried to kiss me once and I turned my face and never again did he try, much to my disappointment.

After that Edna kept saying how much he liked me but he never phoned. Once when I felt blue I said jokingly that I'd never date him again. So then she told him I was going steady with a guy I was nuts over, which is a lie.

She told me he saw me uptown and I never spoke. So he thinks I snubbed him. I didn't see him. If she is lying, how can I find out? How can I get him to ask me for a date?—DEZ.

• • •

(Doris Clark, Master of Social Work, is a graduate of McGill, Toronto and McMaster universities, and has had broad experience in social work. If you would like help with your problem, write to her in care of this newspaper, enclosing a stamped, self-addressed envelope.)

PHILIPS
takes the time to build the best

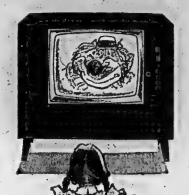

This new 1963 Philips TV will still be going steady by the time she is
(Monitron Control is the reason why)

How long will it be before the pigtails disappear? Quite a while. And chances are your Philips MONITRON Control TV set will still be giving you dependable performance. How do we know? Because of a new TV discovery!

Philips electronic experts decided to do something about a common household fault that often results in premature failure of the picture tube and other expensive TV parts. This common fault is power surge. To lick this problem, our experts developed the MONITRON, a small but incredibly sensitive electronic device which prevents these power surges reaching and damaging the expensive parts of your Philips set. Because of this added protection Philips has increased *its picture tube warranty to 2 full years.* Your nearby Philips dealer will be glad to show you Philips MONITRON Control TV . . . and you'll be glad to meet him. We picked him for his courtesy, his integrity, his ability, and his willingness to provide responsible "Follow-Through" service. See your Philips dealer today.

PHILIPS APPLIANCES LTD. - HOME ENTERTAINMENT PRODUCTS DIVISION

NOW WITH TWO YEAR PICTURE TUBE WARRANTY

for the fun of it!

(ECONOMY, TOO)

Falcon Futura Sports Convertible—one of the Family of Ford Fine Products built in Canada

Read all about it! ...This year there are 15 new Falcons, with the big news being the Falcon Convertible. And Falcon's famous style has been dramatized with a Thunderbird-inspired roofline, bold new grille, sweeping new side trim, and luxurious interiors. And the '63 Falcon features quiet hydraulic valves and the convenience of self-adjusting brakes, to give you the most enjoyable driving ever.

Falcon Squire

Falcon 2-door Sedan

Falcon Futura 4-door Sedan

Deep bucket seats for sports car fun are in the Falcon Future. Contour shaped, foam padded and covered in rich vinyl—with room between seats console right at your finger tips.

Engines include the peppy Falcon "144" 6-cylinder engine or the spirited Falcon "170" Special Six. See for yourself why the '63 Falcons are going to be more popular than ever.

Certain features illustrated or mentioned are optional at extra cost.

'63 FORD FALCON

FORD

RAY HEDGER MOTORS LTD.
30 College St. W., BELLEVILLE, Ont.

SCOTTY REID MOTORS
SHANNONVILLE, Ont.

See The New 1963
PHILIPS TV's
AT
Verney's

GRO... FURNITURE WORLD
BELLEVILLE PLAZA

SPECIAL! C...
PINK ... Belleville ...
SPECIAL! REG...
MARGA... PHILIPS
SPECIAL! OGILV...
VITA-B... EVISION
SPECIAL! LANCI...
MACARO...
SPECIAL! All Colou...
TOILET TI...
SPECIAL! LIQUID ...
JAVEX ...
LOBLA... vid's
...T STREET

Advance Notice

By TRACY ADRIAN

Cell Chapman designed this handsome costume for dinners and fall theatre opening come autumn.

The outfit is made of amber silk satin. Its straight jacket is fashioned with a ring neckline and is fastened by four large satin buttons.

Argyll Chapter Sponsors Fine Tea, Fashion Show

Attractive flowers in multi-autumn shades adorned the office fleers' mess at the Armouries, yesterday afternoon, for the dessert-bridge and fashion show of hats and furs, under the auspices of the Argyll Chapter of the I.O.D.E.

Receiving the thronging guests was the Regent, Mrs. Alba Cunningham, assisted by Mrs. K. F. Smith, of the hospitality committee, who most graciously welcomed each and all.

After a short period of getting acquainted, the ladies formed in line, each with her plate, anticipating the delicious desserts in store from the laden tables containing jellos of several varieties, lemon, raisin, pumpkin and apple pies; delicious cakes and ambrosia concoctions too numerous to mention, each one spelling disaster 'to the cherished waistlines. But surely one break in the severe routine of diet, according to the old proverb, 'the exception proves the rule', still holds true.

Those who served included Mrs. G. Miller; Mrs. L. Digby; Mrs. M. Smith; Mrs. L. Sibbis; Mrs D. Riordan; Mrs. A. Lazier; Mrs. C. Bristol and Mrs. J. Cousins.

Following the dessert an exceptionally fine showing of the latest hats, and furs took place, with the models Mrs. Fred Burtt; Mrs. Angus Duffy; Mrs. Amanda (Jack) Fullerton; Mrs. J. Black; Mrs. Ross Allan, and Mrs. Alex Cunningham, doing the honors. Mrs. A. S. McConnell, as commentator did a fine job

ATTRACTIVE HATS

The hats shown were most attractive and consisted of those from the Georgia Salon and from Marianne's Ladies' Wear. The new sleek hairdo has been responsible for the now design in hats, and the new fabrics used in their manufacture. Among those shown were some in cloche shape, in white, of loose fabric; with grey satin trim; a large black from Italy with grosgrain trim; velour fabrics in bone shades; with bone suede trim and an arbor green also with grosgrain trim; a beaver hat in Cellini blue; one in golden shade of velour, also an Italian import with feather trim. A new pill-box type in loose fabric, light in weight, caught the eye as did an ice-blue cloche from France with grosgrain interlacing.

High crowns still hold their own, and the autumn shades of brown, green and pinks were seen; a bowler style of loose fabric was quite pretty in Bordeau rose shade. A marlbon hat with cut velvet leaves in blue, and one in cream-pink marlbou were interesting. A high style Breton of black felt with grosgrain trim, an import from Italy, was a 'conversation piece'.

LUXURIOUS FURS

There is always something about luxurious furs which touches the hearts of distaff side, and those shown by Ashley were adorable. They consisted of dark grey Persian lamb, full length with shawl collar of mutation mink, bracelet sleeves, and with full back; natural beaver in three-quarter length, buttonless, with shawl collar, and cocktail sleeves; a black Persian was shown with cape collar of mink, and was full-fashioned; a natural Arctic seal was in shortie length, in glossy black with dyed mink collar, and cuffless sleeves, a smartly-lined coat, and most attractive. A Tyranvell sealskin was in shortie length, with large collar and full back, a durable coat, attractive and smart.

A black Persian lamb had a contrasting collar of black mink, and was in the favorite long style. A cross-crop Canadian beaver in jet black was also in full length, with elbow-length sleeves, and full in the back, while the Canadian squirrel in toast shade was just perfect for evening wear. Its collar was of mink.

Others shown were of pearl mink in jacket length, very dressy, and a China mink in simple style with cocktail sleeves; a sapphire mink collar adorned the King style coat, worn either in elbow or full length sleeves.

The stoles were alluring with their lovely matched skins; one in wild mink, of 12 skins, in deep black, and a wood mink of 10 skins, and a pastel mutation mink of 8 skins.

After the fashion show, bridge was enjoyed with the following prize winners: High score, Mrs. V. Whitehead; hidden score, Mrs. Gwen Gibson; low prize, Mrs. R. Rumsey. The three door prizes were won by Mrs. H. Wray, Mrs. L. Bott and Mrs. N. Clarke, respectively.

During the repast portion of the afternoon soft music was provided at the piano by Mrs. Butchart.

Appreciation is extended to the conveners, Mrs. M. Smith and Mrs. F. N. Sprague; to the convener of the fashion show, Mrs. Charles Bristol, and to the ticket convener, the hospitality convener and the convener of tables with their pretty little insignia servicettes; to the pianist; to Mrs. Les Digby for advertising, and to the Georgia Salon and Marianne's for the display of hats; to Ashley's for their beautiful furs, and to Mrs. A. S. McConnell for her fine commentary, and to all others for a most delightful afternoon.

The tea and fashion show was held to assist in the United Appeal.

Women's Activities

ST. ANDREW'S WMS — L.A.

IVANHOE — The September meeting of St. Andrew's WMS and LA was held on Wednesday evening at the home of Mrs. A. Hassell. Mrs. David Fargey presided.

The program opened by singing "O'er Me Nearer." Eleven answered the roll call.

The Scripture, Psalm 84, was read by Mrs. Harry Thompson. A piano solo was given by Barbara Hassell and a reading "The Old Violin," by Mrs. Harold Thompson was followed by "O Love That Will Not Let Me Go."

Mrs. William Donnan rendered a solo, "Just A Closer Walk With Thee."

The program closed by singing "Come Ye Disconsolate" and the Mizpah.

Lunch was served.

Elizabeth Arden

SPUN CREAM PERMANET WAVE

For a Lustrous "Naturally Curly" WAVE

Refill Package 2.00
Complete Kit with Twirl Curlers 4.25
Pin Curl with Special Bob Pins 2.50
Children's Spun Cream Wave 2.75

Available at

LATTIMER'S DRUG STORE

FREE MOTORIZED DELIVERY WO 8-5549

GROCERY SPECIALS

SPECIAL! CALEDONIA FANCY
PINK SALMON ..... 2 7½-OZ. TINS 59¢

SPECIAL! REGULAR PACK—MONARCH
MARGARINE ..... 2 1-LB. PKGS. 41¢

SPECIAL! OGILVIE
VITA-B CEREAL ..... 24-OZ. PKG. 34¢

SPECIAL! LANCIA ALL VARIETIES
MACARONI or SPAGHETTI 2-LB. PKG. 33¢

SPECIAL! All Colours—WHITE SWAN
TOILET TISSUE ..... 2 2 ROLL PKGS. 47¢

SPECIAL! LIQUID BLEACH
JAVEX ..... 64-OZ. PLASTIC BTL. 43¢

LOBLAWS

FRIDAY 9.00 a.m. to 9 p.m.
SAT. 8.30 a.m. to 6 p.m.

Wire Preservers

TABS 10-5

To remove grease stains from metals, cover with a white laundry soap (4 strokes), moisten or water (add, heaped with a piece of glass or bottle, allow to stand 10 minutes, brush with a little hydrogen peroxide.

(Advertisement)

"God's Greatest Nuisance"

Nova Scotia's famous "Father Jimmy" Tompkins was a firm believer that God helps those who help themselves. In October Reader's Digest read how this frail little priest became known as "God's greatest nuisance", and why he talked about the price of fish instead of the wages of sin, and pioneered the self-help Antigonish Movement to free fishermen and miners from his two pet banes — poverty and ignorance. Get your Reader's Digest ... 30 articles of lasting interest.

Save 50%

on Bucilla imported

NEEDLEPOINT

treasures

You'll enjoy completing the backgrounds of needlepoint you'll prize all your life!

This sale group includes outstanding pieces of fine needlepoint — exquisitely hand-embroidered designs for chairs, stools, benches, pictures, in gray point and petit point. Come early for biggest choice!

ITEM	SIZE	REG. PRICE	SALE PRICE
Pictures	11x11	$1.39	$ .99
	13x13	1.69	.85
Footstools	15x15	2.39	1.99
	16x20	2.95	2.49
Pillows or Small Chairs	16x16	2.79	2.19
	19x20	3.59	2.69
Seats, etc.	18x23	3.99	2.99
	22x23	4.49	3.39
	23x23	6.49	5.39
	27x27	6.98	5.99
	27x27	8.49	7.29

Bucilla Ever-Match Tapestry Wool reg. 98¢ 100 yd. skein SALE PRICED 79¢

SALE ENDS SEPT. 29

Yarn Craft

OPEN FRIDAYS UNTIL 9

264 Princess St., Kingston Dial 542-5585

Attention ...

NEW HOME BUYERS!

BEFORE YOU BUY DISCOVER

Applegrove Acres

Beautiful "APPLEGROVE ACRES" nestles among the Apple Trees of Belleville's most famous orchard. This orchard is located just north of the Belleville Shopping Plaza, and for several years remained undeveloped as residential growth pushd eastward in leaps and bounds. Finally, in 1961, at the time the Shopping Plaza broke ground, APPLEGROVE ACRES was purchased by C. W. LAMBERT and DeMILLE CONSTRUCTION LIMITED. By early 1962 services had been installed and home construction was well under way.

Because "APPLEGROVE ACRES" was not developed until well after east-end residential growth had pushed far past it, it now enjoys a strategic location. Convenience to shopping, established churches, schools and bus service are all features to be enjoyed by the homeowner in "APPLEGROVE ACRES".

In developing "APPLEGROVE ACRES" the sub-dividers are prepaying all services that will be needed by the homeowner. These services include sanitary sewers, water, asphalt roads and curbs. In addition to the prepaid services, the owners, in order to enhance the entire sub-division, preserved all possible trees so that nearly every lot includes several shade trees.

"APPLEGROVE ACRES" is a fully approved N.H.A. sub-division which ensures you of maximum mortgage facilities at the lowest possible interest rates for your new home. And speaking of homes, the owners and builders in this sub-division offer the finest selection of new house plans to be found anywhere in the Quinte district.

(EXCLUSIVE AGENTS FOR APPLEGROVE ACRES WM. J. McCORMICK REALTY LTD). — PHONE WO 2-5397

ENJOY

"A NEW WORLD OF CASUAL LIVING"

IN

Applegrove Acres

NOW ... at ARTISTIC

... AN EXCITING NEW WAY TO BUY:

NO MONEY DOWN

★ UP TO 20 MONTHS TO PAY ★ AS LOW AS 5.00 PER MONTH

SPECIAL ● SAVE ● SPECIAL ● SAVE ● SPECIAL ● SAVE ● SPECIAL ● SAVE

UNTRIMMED COATS

● MANY STYLES & COLORS TO CHOOSE FROM
● SIZES 8-20 AND ½ SIZES
● REG. TO 39.98

NOW 29.95

SAVE UP TO 10.00

Fur Trimmed COATS

● CHINA MINK MOUTON BEAVER AND MUSKRAT TRIM
● SEALSKIN AND ALL WOOLS
● ALL SIZES
● REG. TO 49.98

NOW 39.95

SAVE UP TO 10.00

● NOW 4 EXCITING WAYS TO BUY AT YOUR VALUE STORE
● CHARGE
● BUDGET
● LAY-AWAY
● NO MONEY DOWN

ARTISTIC LADIES' WEAR LTD.

"SERVING THE CITY OF BELLEVILLE OVER 35 YEARS"

XI Alpha Mu Opens Fall Season

XI Alpha Mu Chapter of Beta Sigma Phi opened their fall season with a meeting on September 10th at the home of the president, Mrs. Spence Wonnacott, with 15 members present.

A warm welcome was given to Mrs. Sheila Lindsay, who has recently moved here from Kingston and all were pleased that she had decided to join with the chapter. After discussion of plans for the coming year, the co-hostess, Mrs. Jack Sinson, served delightful refreshments.

The second meeting was held at the home of Mrs. Jack Vollmash on September 24th. Mrs. John Lennox, program chairman, took charge of the program and started the season off with a review on parliamentary procedure, details which are often forgotten, and suggested that the chapter endeavor to follow some of the examples given in her talk.

A social hallhour followed with Mrs. Lennox being cohostess for the evening.

PERSONALS

SURPRISE BIRTHDAY PARTY

Mrs. Howard McGuster and Mrs. Roy Kleinsteuber were hostess to the Young People of the First Pentecostal Church to a wiener roast and a surprise birthday party for Miss Shirley Kleinsteuber. Several interesting games were enjoyed and the winners received prizes.

Shirley received lovely gifts for which she thanked her friends.

The evening concluded with the serving of birthday cake and ice cream.

U.C.W. Meetings

COLLEGE HILL U.C.W.

The Evening Unit of College Hill United Church Women held its first meeting of the season on September 19th, in the Church Sunday School rooms. The meeting was opened by Mrs. Frayne MacDonald, co-ordinator.

It was announced the general meeting would be held on September 26th, with Mrs. Ross Jeffries, head of Christian education, as guest speaker.

A brief summary was given by Mrs. Vessey on programming for the coming year. Plans were also discussed on catering for a wedding to be held in the near future.

Devotions were conducted by Mrs. Doreen Thompson. Mrs. Lorena Byrd read the Scripture taken from Mark 4:1-25. The meeting was closed by Mrs. Betty Bland.

Refreshments were served and a social time enjoyed.

Mr. and Mrs. George Sheldon Parkhurst are shown signing the register following their recent marriage in St. Ignatius Roman Catholic Church, Winnipeg, Manitoba. The bride is the former Miss Wendy Adams, daughter of Mr. and Mrs. George I. Powell of Winnipeg. The bridegroom is the son of Mr. and Mrs. James Parkhurst, of Belleville, Ontario. — (Photo by Winnipeg Photographers).

PARKHURST — POWELL

A double-ring ceremony was solemnized on September 1, 1962, in St. Ignatius Roman Catholic Church, Winnipeg, Manitoba, when Wendy Adams, daughter of Mr. and Mrs. George I Powell, was united in marriage to George Sheldon, son of Mr. and Mrs. James Parkhurst of Belleville. The Rev. R. C. Chase, S.J., officiated.

Given in marriage by her father, the bride chose a full-length gown of white georgette with draped bodice and sleeves. Her fingertip veil of French silk was held in place by a matching pillbox encircled with stephanotis. She carried a cascade of gold roses and stephanotis.

The main of honor was Miss Carol Minhinick of Winnipeg, with the bridesmaids being Misses Audrey Olauson, Suzanne Healey and Nancy Powell, all of Winnipeg. All were gowned alike in cocktail dresses of champagne, taffetine, green and yellow brocade with matching pillboxes. Each carried a cascade of tangerine carnations.

Mr. James Lacey was best man with Mr. Peter Powell, Mr. Leo Slinkard and Mr. Bernard Parkhurst as ushers.

The reception was held at The Viscount Gort.

The couple will reside in Belleville.

COST OF MILK

The cost of milk, if it had followed the same upward trend as income, would have quadrupled from 1939 to 1960 to about 44 cents.

Holloway Street United C.W. Holds Millinery, Fur Show

Holloway St. United Church was the scene Tuesday evening of a "Millinery and Fur Show" put on by the United Church Women and Woodley Furriers and convened by Mrs. I. W. Knight.

The models, Mrs. Cam Hitchon, Mrs. S. Callies, Mrs. V. Halsey, Miss Beth Robertson, and Mrs. C. Smith, under the direction of Miss Hazel Smith, showed many of this season's fashions in hats and furs.

The commentator for the evening was, Mrs. C. W. Coleman, who introduced the models and commented on the various creations worn by them.

The hats ranged through beautiful rich shades of blue, turquoise, rust, gold and the newest shade for this year, cherry red.

One of the sensations of the show was a printed wool wide brimmed high crowned "crushable" hat in turquoise and green on a white ground, the under brim in plain turquoise. Some of the new tailored hats one in brown tweed, and one in gold were seen. The latest in fur hats included a white fox satin trimmed pillbox; a satin banded pastel mink cloche, and maribou hats, in white and shaded blues.

RICH FURS

Then came beautiful rich furs in every length and color, and almost any fur one could dream of, including a 36 inch length blond sheared muskrat with a majestic black mink collar with fur pillbox hat to match, and black Persian lamb jackets and coats with matching cuffs or trimmings of other furs.

STOLES

Many sighs of longing and appreciation were heard when the stoles were shown, mink in sapphire; autumn haze; blue iris and Hudsonsga, shades.

Coats this year have large, small or shawl collars; are fitted or full and some featured patch pockets. The appearance in the show of Mink, a miniature black French poodle, enchanted the audience.

Welcoming the guests, Mrs. C. Pelmer and Mrs. Les Digby; treasurer, Mrs. I. W. Knight; looking after tea, coffee and replenishing convener, Mrs. J. F. M. Corquodale, Mrs. D. Keiller, Mrs. G. Reid, Mrs. D. Thompson; serving convener, Mrs. H. Hutt, Mrs. V. Bailey, D. Richardson, C. Vader, W. J. Coulter, R. Dorsse, F. Dickens, K. Parlee, O. Oddingtyne, A. Lucas, Mrs. McMullin, Miss Bette Jose, Mrs. A. Daniels and Mrs. V. Wannamaker, Mrs. Lowther, Mrs. K. Lewis, Mrs. R. Taylor, Mrs. Wm. Cone, Mrs. Ray Coulter, Mrs. Wm. Bateman, Mrs. P. Jones, Mrs. I. May, Mrs. E. Conley and Mrs. J. A. Dixon.

'Decor' was created by Mrs. Phylis Rowe using pale yellow 'mums and gladioli, compliments of Barbers' Florist.

Wife Preservers

A bevel of vinegar or a cut onion, placed in a newly pickled room will help dispel the odors.

DRY CLEANING
SHIRT LAUNDERING
BY
Woodland

Marianne's SPECIALTY SHOP
302 FRONT STREET DIAL WO 2-8491

How can a cotton bra that feels as soft as a handkerchief shape you better than molds, wires, bones or anything ever could?

Exquisite Form discovers a new "giveable" cotton fabric that must be seen on to be believed.

Fabricadabra! by Exquisite Form

It's nothing off | It's everything on

We want you to see the greatest change that ever came over a woman, or a fabric, soon as you change into FABRICADABRA. This new "giveable" cotton comes to life on you. And in all your life you've never looked so naturally beautiful. Because this fabric has its own natural shaping ability that supports and separates better than unnatural boxes, wires, molds, anything. It fits as though the bra were made right on you. Feels like your own skin. Washes like a hanky, never shrinks, dries like new. And FABRICADABRA is so light you scarcely know you're wearing a bra. Make it yours tomorrow. A, B, C cup $2.95. Also available in Longline style #7747 at $4.95.

SO TRY IT ON

DIAMONDS
RONALD KEEL
JEWELLER
256 Front St. at Victoria Ave.

Air Step.

a shoe that boasts of SOFTNESS HEEL TO TOE

Feels smooth as silk—fits soft as a glove. Unlined butter-soft leather with the stacked heel height you like best for walking. Of course, too, there's the famous Air Step fit you like best for comfort.

15.99

The story with the magic ends—It's continued

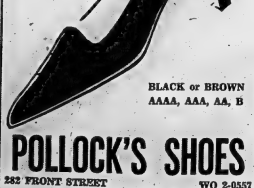

BLACK or BROWN
AAAA, AAA, AA, B

POLLOCK'S SHOES
282 FRONT STREET WO 2-0557

big, bold, beauty

Galaxie 500/XL 2-door Hardtop—One of the Family of Ford Fine Products built in Canada

This is what's new! ...a magnificent Thunderbird feeling is yours in the 1963 Galaxie, with its swept-back silhouette, superb handling and plush interiors (including the optional swing-away steering wheel). New low price is yours with the new Ford "300" series, that gives you Galaxie's big car comfort and quality at a lower-than-ever price. And Galaxie boasts the smoothest, quietest ride of a lifetime with new "Silent Ride" suspension. See the '63 Galaxie today.

Interiors are lavish—with upholsteries of rich durable vinyl and elegantly textured fabrics—a new instrument panel too. Choice of 9 models.

Engine News is Fairlane's big choice of power packages—from the economical Fairlane "Six" to the Challenger "221" or "260" V-8's.

Cruise-O-Matic (Ford-O-Matic or manual) are optional at extra cost.

Galaxie 500/XL Convertible

Galaxie Country Squire

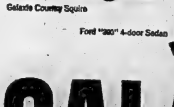

Ford "300" 4-door Sedan

'63 FORD GALAXIE

FORD
RAY HEDGER MOTORS LTD.
30 College St. W., BELLEVILLE, Ont.
SCOTTY REID MOTORS
SHANNONVILLE, Ont.

'Lines on Life'

By Dr. Henri E. Rosenberg

Those who are engaged in helping other people with their problems, as counselors or clergy, equip themselves with an inbuilt "zeigarnik" which assists them to speak

to the emotionally immature.

The largest number of people who have trouble managing their lives are victims of stunted emotional growth.

They are not so much "abnormal" or "neurotic" as they are underdeveloped. It is, of course, difficult to help such individuals by means of verbal therapy, alone — talking something out of a person, like talking something into him, is deceptive and often a vain victory. Real help — the kind that lasts — is not afforded us when someone else does "the talking."

It comes only when those who need help, undo their own doing and reshape their own living.

Yet, there are some tell-tale signs of emotional inadequacy — those which start the counselor's counter clicking — which can help us to recognize our own weakness.

For those who want to know what they look for in us, here's a quick guide which can also help us to help ourselves:

1. Are we inactive and passive in conversation? Do we need constant prodding by others? Do we just listen and listen, yet never incorporate what is said in what we say or feel?

2. Do we keep repeating ourselves when we do speak, stuck as it were to a single set of ideas from which we seem incapable of freeing ourselves?

3. Do we swing swiftly from a heightened mood of excitement and enthusiasm to a feeling of being only half-awake, no longer interested in what may happen?

4. Are we easily distracted from our involvement in the things we undertake and fly off in all directions at once?

5. Do we want immediate solutions, fast answers to the difficulties we encounter? And failing to receive them, do we sulk in disappointment ourselves and in distrust of others?

6. Are we satisfied to "obey" the decisions others make for us, glad that someone else and not us, is available to direct our thoughts and to determine our behaviour?

7. Do we fear that our simple and normal mistakes may be discovered and fearing more than we should, wrongly defend our every action?

These are some of the patterns of behaviour and thought a trained counselor watches for when he meets with those who seek his help. In the final analysis, however, help comes only to those who are willing to help themselves. At every turn along life's way self-awareness is the first step toward self-development.

When we become capable of seeing how we look to others, we may begin to ask the right questions and then, perhaps, find the right answers. Not from others, but from within ourselves.

TEA DRINKERS

Average tea consumption in South Africa is 338 cups a year for every man, woman and child, compared to 167 in the U.S.

Wife Preservers

To help sweeteners dry honey, place tortilla bread on which you lay them, on top of rubber bath rubmat with perforations and suction cups. This allows air to circulate from below.

Kinette Club Installs 1963 Executive

TWEED — The first fall meeting of the Tweed Kinette Club was held at the Hotel Tweedmuir, on Monday evening. After a lovely dinner president Kathy Moffat, was in charge of the meeting.

The president Kathy thanked the Kinettes for helping at the Tweed Rotary Clinic, the Clinic, and the Polio Clinic; also for helping the Kinsmen at the "Bingo" games in aid of the Community Centre. She also thanked the outgoing executive for its co-operation during the past year and wished the new executive a successful term.

The executive was installed by past president Janet White as follows: president — Mrs. Eileen Monaghan; vice president Mrs. Lillian Johnston; treasurer — Miss Elaine Chantler; secretary — Mrs. Helen McCallum; sunshine — Mrs. Myrtle Quinn; social — Mrs. Muriel Hall; telephone — Mrs. Ruth Crawford; bulletin — Mrs. Allen Thompson.

The new president, Mrs. Eileen Monaghan, chaired the meeting with many items of business to be discussed and asked for the full support of the club in the coming year.

Plans for a rummage sale in October were discussed and Mary Bancroft volunteered to convene it with further details after the October meeting.

A donation of $10.00 is to be sent to the Plainfield Home for Mentally Retarded Infants.

The draw prizes were won by Mrs. Daisy Rosevear and Mrs. Ruth Maines.

Club Activities

PR-ED. BELLEVILLE I.C.

The September meeting of the Prince Edward Belleville Ladies' Club was held at the Recreation Centre on Wednesday with 16 members and three visitors present.

The president opened the meeting and extended a welcome to all present after the summer's recess.

The treasurer, Mrs. Fox gave a report of the club's finances.

Mrs. Pierson, corresponding secretary, read two "Thank You" notes from Mrs. Mary Jewall, and the Clarence Reed family.

A short discussion was held on having a socialite afternoon for the October meeting, which was carried.

Mrs. Beddell group convener, welcomed all present and read a lovely little poem, "Just Folks" and Mrs. Townsend favored with two lovely solo's "Little Bare Feet", and "Roving, Not Drifting".

Mrs. Stumpe gave two nice readings, "Value of a Smile" and "How Fortunate We Are" and Mrs. Garbett favored with a recitation she had given 80 years ago at Albury Church, "The Bridge Keeper's Story".

Mrs. Townsend sang two more solos "accompanied by Mrs. M. Hobbs, "Good Night" and "Alarm Clock", which all enjoyed.

Mrs. Walters gave a short talk on voting "No", September 26th, after which Mrs. Mitchell conducted a spelling match, with Miss Jennie Moon and Mrs. Pierson being the prize winners.

Mrs. Beddell and Mrs. Trumpour and their group served lunch and a social half hour was enjoyed.

SPEAKING OF MANNERS

By Patricia Lewis

SALES CLERKS SPEAK THEIR PIECE

Let's give the sales clerks of this nation their say in this column.

It seems that many writers have included, have written copiously and correctly about customer complaints of sloppy service, inattention and just plain discourtesy by a number of sales clerks in stores serving the public.

But there's another side to the counter, as it were. The grievances of sales clerks about the buying public are just as numerous and equally as justified.

There's the customer, for instance, who demands immediate attention even to the point of breaking in while the clerk is serving someone else. The salesgirl can try to smile and explain that she's busy with someone else, but she knows it will be a losing battle.

Then there's the sensitive shopper whose insult quotient is so low it can't be measured. Constantly miffed the salesgirl doesn't answer her questions promptly and subservviently. She interprets any lack of alertness as a personal affront.

And how about the woman who stalks in and demands the selling peerless mug at the sales price advertised last week? The clerk tries to explain that it was a special for that week only, but this rarely satisfies this fancy-come-lately, who secretly believes that the employees buy up the specials for themselves.

Clerks behind the bargain counters have a particularly hard time of it. They're expected to answer, at once, questions at the same time from a many bargain - hunters. Being constantly surrounded by shouting, grabbing hordes, no wonder many fake a perplexed eyebrow whenever the subject of customer courtesy comes up in the store's briefest sentence.

Then, there's the "Well, I don't know . . ." type of shopper who makes a cliff-hanger out of every purchase and expects the clerk to give unwavering attention while she makes up her mind. Chances are she'll be back next week after the item has sold out and criticize the way the store does business.

And so it goes. Most salespersons have to cope with a display of bad manners almost daily, and have learned how to deal smoothly with discourtesy. As store manuals say, "the customer is always right." We might add: except when they're rude, high-handed and generally ornery. Then they're dead wrong.

LET Vanessa PLAN YOUR WEDDING SHOES

When you've set the date for the day you've dreamed of, choose satins for the bridal party — TINTED FREE — in colors as beautiful as your dreams. Available in the following widths and size range.

AAAA—6½ to 10
AAA—6 to 11
AA—5 to 11
B—3½ to 11

REGULAR $9.99

NOW $8.99 TINTED FREE

Shoes and handbags from VANESSA will compliment your going away costume.

Vanessa FASHION SHOES

— ONE LOCATION ONLY —

215 FRONT ST. — Downtown Belleville WO 8-8334

"Air conditioned for your shopping comfort"

Hospitals Have Different Ideas About Fathers Being Present at Childbirth

OTTAWA (CP)—Two of Ottawa's largest hospitals have differing ideas on whether fathers should be present at the birth of their children.

Ottawa General Hospital, operated by the Grey Nuns, permits husbands to be with their wives during labor and, if they wish, they may observe delivery through a glass partition.

At Civic Hospital, operated by the city, an administrative staff member said husbands are not encouraged to stay with their wives during labor.

"This may change," the spokesman said. "If it does, it may take time. This is not only a medical problem, it is a matter of community custom and social attitudes."

Dr. Henri de Saint Victor, head of obstetrical services at Ottawa General, said many couples, especially young ones, are enthusiastic—even a little proud being together during childbirth.

"We like it that way and we encourage husbands to help them as much as possible. It may have a good influence on the mother's family."

SOME BAR VISITORS

Dr. de Saint Victor said not all women want their husbands present. Some felt they looked awful and didn't want to be seen that way.

The Civic Hospital spokesman said the welfare of the patient is the doctor's responsibility and the hospital's first consideration. The chances of infection increased with each additional person allowed close to the patient during delivery.

He said that a few years ago a U.S. hospital barred all visitors in the maternity ward, although the decision was unpopular, infection dropped sharply.

The Civic has no intention of adopting such a policy but the example serves to emphasize the dangers of infection which a hospital must guard against."

Mrs. Robert Milner, chairman of the Canadian Mothercraft Society in Ottawa, said that unless men have been prepared and helped, "being present at delivery can be quite upsetting."

She said society feels that if a husband has some training for his role, if both husband and wife agree and if the architecture of the hospital permits, the husband should be allowed to stay during labor. The husband should also be present in the delivery room if the doctor gives permission and there are adequate facilities.

Mrs. Edna R. Hall, an executive member of the Natural Childbirth Association, said all hospitals should provide facilities for husbands to be with their wives during labor. It was only a short step from there to the delivery room and she hoped husbands would be permitted there eventually.

Mrs. Hall said that if a man is trained in natural childbirth and understands what is happening he can be of help to his wife—sometimes just by saying the right thing.

"All hospitals feel that a woman needs companionship during labor and a nurse is usually with her," she said. "But we feel the woman's husband is her best companion if he has been trained in natural childbirth."

MARRIAGE AGES

Average age for marriage for women in the island of Mauritius is 18½ years, compared to 20.3 years in the U.S. and 23 in Britain.

Women's Activities

ST. MARK'S W.A.

BONARLAW — The September meeting of St. Mark's W.A. was held at Mrs. Woodbeck's cottage at Oak Lake in the form of a potluck dinner.

Everyone enjoyed a delicious meal and at two o'clock the president, Mrs. Fleming opened the meeting.

Mr. Fleming led in prayer. Mrs. Barlow welcomed all and thanked Mrs. Woodbeck for her hospitality.

Mrs. Fleming read the Bible reading taken from St. John.

Minutes of the last meeting were read; the treasurer, Mrs. Neal gave her report; Mrs. M. Tanner reported on quilt gowns and one was displayed. A letter was received from Springbrook W.A. inviting St. Mark's to their bazaar on Sept. 28th.

Mr. Fleming reported the furnace was being installed in the church.

Readings were given and a contest conducted.

The hostess served tea and cookies.

BE PREPARED

MONTREAL (CP) — Fur Marie-Hélène Quednau, working hours vary as world crises arise and are settled. As head of the eight-member team of French typists at United Nations headquarters, she works 30 hours a day for seven days straight last year during the Congo crisis. "If you were not strong and healthy," she said, "you would have a nervous breakdown."

St. John's F.G. Plans Future Activities

The Friendship Group of St. John's Anglican Church, Point Anne, held its first regular meeting of the season in the parish hall last Tuesday afternoon.

Mrs. Audrey Chisholm opened the meeting and followed the usual order of business.

It was decided that the group start to prepare for their next bazaar by bringing some article to each meeting. At the next meeting each member was requested to bring an apron and a small package for the fair food, suitable for a boy.

The members were asked to meet at the parish hall on October 23rd at the home of Mrs. Norman MacDonald.

Mother's Helper

TO YOUR TODDLER, a school lunch box is a symbol of Important Business. He'll feel less left out if he has his own box (it can be a handme-down), which you pack along with those for your older children. He can tote it with him on his morning rounds, and he all set to join you at lunch.

© 1962, New York Herald Tribune Inc.

SPECIAL INTRODUCTORY OFFER

enjoy vacuum-fresh coffee at 10¢ OFF regular price

LAST 2 DAYS OF

FAMILY Fair STORES

THE ACROSS ONTARIO SALE

Cosy and Warm

Boys' and Girls' Flannelette

PYJAMAS

$1.77

Boys style in cowboy design — Girls with nursery print, Machine washable. Sizes 2-4-6x.

SPECIALLY PRICED

Ladies' Nylon

DRIVING GLOVES

WITH ALL WOOL LINING AND LEATHER-LIKE PALMS

$1.19 Pair

- One size fits all
- Black, beige, red and beaver

Ladies' Warm and Cosy

FLANNELETTE

PYJAMAS

Specially Priced . . . . $2.79 Pair

Tailored and mandarin styles. Choice of assorted prints. S-M-L.

QUILTED TRICOT

DUSTERS

REG. $6.98 . . . . $4.99

Back-to-back quilted dusters with lace trim on collar cuffs and pockets. S-M-L. PINK & BLUE.

— FROM OUR MEN'S DEPARTMENT —

PERFECT FOR COOL WEATHER . . .

MEN'S FLANNEL SHIRTS

MADE BY BELL SHIRT OF BELLEVILLE. CHOICE OF ASSORTED CHECKS IN S.M.L.

Regular $2.99 $2.49

BELLEVILLE PLAZA

Open Daily 9.30 a.m. to 6 p.m.—Wednesdays close at 12.30 noon
Open Friday evenings 'til 9.00—Open Saturdays 9 a.m. to 6 p.m.

SAVE on DRY CLEANING!

NOW! Professional Dry Cleaning at One-Fifth the Cost

Imagine for only $2.00 we will dry clean up to 12 dresses or 10 skirts or 15 sweaters or 7 men's slacks or 22 children's dresses or 10 children's coats or 4 pair drapes, etc., etc., or any combination of the above.

8 lbs. . . . . $2.00 10 lbs. $2.50

Custom Quality — We give your clothing individual attention. Every load individually cleaned in fresh clean solution. Come — see for yourself.

SPEED QUEEN

Laundry BELLEVILLE PLAZA Dry Cleaners

DRY CLEANING HOURS 9 A.M. to 9 P.M.
SATURDAYS 10 A.M. to 5 P.M.

WESTGATE PHARMACY

Open Daily 'til 10 p.m.

WO 2-2033

FREE MOTOR DELIVERY

THE FAMILY COUNCIL

Isabel C. — He hasn't spoken to me in three months.

Joseph C. — All she talks about is leaving me!

Isabel C. — After World War II, having been left a widow with a 16-month-old son, I married Joe. We were both aware of the two strikes against the marriage — that I didn't love him and that he was 20 years older than I. Now we have an 8-year-old daughter, but our home is no real home for her and I wish I had the courage to break it up.

Joe has as little to do with me and our child as possible. I can count on my fingers how many times we have spoken to each other in the 17 year's we've been married. He comes home, has his meals, sleeps and goes out again. At present we haven't spoken to each other for three months. His present silence is because I brought up the subject of getting a job and getting away from him. Why go on living together this way?

Joseph C. — I knew Isabel and I couldn't have a perfect marriage, but I hoped she would try to make a pleasant home for me. I had never had a happy home. My mother died when I was a baby and I grew up in relatives' families and in an orphan asylum. Even so, I took care of my sick father and up to last year, when he died at the age of 91, I'd supported him in an expensive nursing home. But I didn't want to end up that way myself and I married Isabel to have my own home. I gave her and her baby a home, too.

I'm no talker. Ask anybody. And I'm certainly no talker when Isabel starts lacing into me about what a terrible husband and terrible father I am. If she was leaving me, she should have done so long ago. Now, with old age facing me, I see no time to talk this way.

The Council — "I didn't love him." There again is that poor old battered word "love" on which the ashes of this marriage are heaped. Yet a prominent marriage counsellor insists that love isn't as important to success in marriage as "liking". Isabel and Joseph must have liked each other 17 years ago. What happened?

We suspect that the spectre of failure loomed so heavily from their wedding day on that they were probably so convinced that the marriage was doomed to be a burdensome duranze test that neither of them put any real effort into turning liking to loving! It takes effort, even for those who start off with "loads of love". Because the love of a Golden Anniversary pair who have "worked on" their marriage is quite different from the love of an infatuated, enamoured pair who are full of promises of what they'll do for each other. Real love in marriage is based upon performance rather than talk. But Isabel had a good sulking over a marriage which lacked excitement, didn't even touch on Apple Blossom Festival last year. She has a licentiate of music and a bachelor of arts degree from Acadia University, Wolfville.

At 18, Miss Harris leaped off to Corner Brook, Nfld. because "I wanted to find a pioneering district in music so I could try out my personal theories."

I wanted a place where I would be able to design my own music program and teach private students and have one or two choirs rather than walk into a music classroom and teach disinterested children among the musically inclined."

She developed a deep attachment to Newfoundland "because it's so far removed from the hustle and bustle of Nova Scotia."

"They love their traditional folk songs. I don't think they're any more receptive in Newfoundland but they have the advantage of being closer to their music."

She was especially impressed by the television stations in Newfoundland.

"All the local stations will promote any student endeavors in the field of the arts, particularly in music."

Carol collects folk songs by "getting the words down on paper, memorizing the melody and then scoring the song when I go home."

"I go out of my way to visit the more remote spots in the Atlantic region, mainly because of my interest in folk songs. I find that in country areas it's very easy to make contact with the authentic folk singers, to tap the treasure at its source."

"The region has few original folk songs. We have inherited most of them from the British Isles, although Newfoundland has more than the other three provinces.

"Of course, the original songs are bred from years of hardship and tragedy and they've lost a lot of that in Newfoundland in years past."

Former N. S. Beauty Queen Will Study in London

By DAVE PIKE

HALIFAX (CP) — A former Nova Scotia beauty queen whose interest in folk songs "takes me on flying leaps just about everywhere in the Atlantic provinces" leaves for England this fall with a brand new husband to continue her studies in voice technique.

Carol Harris, slender, dark-haired 21-year-old native of Wolfville, N.S., says her objective "is to rouse a love and pride for music in Nova Scotia communities."

"I want to be the best teacher of music I can."

Just married to geologist Antony Berger, she will continue her studies while he attends the University of London.

Miss Harris, a soprano with sparkling eyes, was crowned queen of the Annapolis Valley Apple Blossom Festival last year. She has a licentiate of music and a bachelor of arts degree from Acadia University, Wolfville.

DISTRICT WOMEN'S INSTITUTES

PINE GROVE W.I.

MARSH HILL — The September meeting of Pine Grove Women's Institute was held at the home of Mrs. Alex Tanner with 13 ladies present.

The president, Mrs. Tanner, opened the meeting.

The roll call was answered by "naming a preventable disease or condition and how this prevention may be achieved."

The correspondence was read by the secretary, Mrs. Harold Detlor, which consisted of a letter from Mrs. L. G. Lymburner, the FWIO president, who gave February 4, 1963, as the date for "Farm Radio Forum" broadcast. She also stated that the International Scholarship fund had reached $14,000.

Mrs. Charles Ross, Mrs. B. Kuglin and Mrs. Don Irish volunteered to canvass for the blind.

The conveners of standing committees reported, with Mrs. Allyn Pinkle, convener of education, reading an article on "TV Teaching"; Miss Jane Gay, historical convener, read an article from the "History of Hastings County"; Mrs. Don Irish, home economics convener, read an article on "How to Make Your Own Silver Polishing Cloth."

Mrs. B. Kuglin, health convener, told that the oral vaccine for polio has been discontinued.

Current events were given by each member.

Mrs. Bazil Kuglin, health convener, presided over the following program. She paneled out the following booklets for the members to look at: "Teen Home Nursing Manual," "Family Health Planning for Disaster," and "Home Nursing."

A film on "Shyness" was shown, demonstrating how the shy child can be helped and should be helped. A shy adult is often missing out on fun in his or her community and often misses out of a good job which is quite serious.

Mrs. Leslie Pinkle read "On This Lasich"

Refreshments were served by the hostess and the lunch committee.

GET THE PRESTIGE GINGER ALE GET— Wilson's GINGER ALE —more flavor —more sparkle —more for your money

SIX KING SIZE 12 OZ. BOTTLES

LADIES, TAKE A SECOND LOOK... LOOK ALL OUR FOOD PRICES ARE LOWER

BELLEVILLE BIG INDEPENDENT GROCERS

OMO Powder Detergent Lge. 41c
Shredded Wheat Giant 81c
HEINZ Ketchup 15-oz. 30c
SALADA Tea Bags 11-oz. 2/49c
80's 79c

Plenty of Free Parking Space At The Following B.I.G. Stores

THOMPSON GROCETERIA — 89 Bridge St. West — Phone WO 2-3202
WRIGHT'S FOOD MARKET — 84 West Moira St. — Dial WO 8-6998
O. HALES — 141 Victoria Ave. — Dial WO 8-6405
MITCHELL'S FOOD MARKET — Roseboro — Phone WO 2-1613 Mt. View
CALLOW'S GENERAL STORE — Ameliasburg — Dial WO 8-7255

hardings

SLIGHT IMPERFECTION IN WEAVE OR COLOUR MAKES THIS LOW SALE PRICE POSSIBLE!

When this $13.50 Broadloom "scoop" was offered to Cherney's it was a matter of take "all . . . or nothing at all." We checked it carefully and once you have seen it you will know why we took it all. It's classed as "substandard", but we think you'll agree it looks first rate.

ACRILAN

CHERNEY'S OFFER YOU 800 SQ. YARDS "HARDING ACRILAN" 12 FT. WIDTH BROADLOOM IN A CHOICE OF 4 COLORS

*special 9.44

ACRILAN is a man-made carpet fibre of superior performance because all the desirable characteristics have been "built-in". It has DURABILITY equal to that of the best carpet wool. Its RESILIENCY IS EXCELLENT, because Acrilan is the most resilient carpet fibre. It has REMARKABLE STAIN RESISTANCE and most stains are easy to remove with simple cleaning methods. IT'S MOTHPROOF . . . NON-ALLERGENIC . . . MILDEW-PROOF. It's well worth $13.50 per square yard and the substandard at this low price is outstanding value. Choose from four pretty shades—

NUTRIA . . . MARTINI . . . SILVER GREEN . . . CINNAMON

LOOK AT THE SAVINGS ON ROOM-SIZE RUGS

9' x 12' Regular $162 . . Now	113.28	12' x 10' 6" Regular $189	Now	132.16
12' x 12' Regular $216 . . Now	151.04	12' x 13' 6" Regular $243	Now	169.92
12' x 15' Regular $270 . . Now	188.80	12' x 18' Regular $324	Now	226.56
12' x 21' Regular $378 . . Now	264.32	12' x 24' Regular $432	Now	302.08

SHOP EARLY FOR CHOICE OF COLOUR

SUBSTANDARD OF 13.50 SQ. YARD QUALITY

PLEASE NOTE: Shop early for a choice of colour. Comparison prices show the difference between what you would normally pay for first quality as against this special offer.

Shop At Home Service

If you are unable to visit the store, Dial WO 8-5563 and arrange for a representative to call at your home, at your convenience. He will measure your rooms, talk over your color problems, give you an estimate of the cost. Remember this service is free. You are under NO OBLIGATION.

Cherney's

FURNITURE WORLD . . . NEW WORLD OF WORTH . . . BELLEVILLE PLAZA

Plan on Seeing Belleville's United Appeal PARADE Saturday, September 29th 10.45 a.m.

Leaving Belleville Armouries Along Pinnacle St. and Front Street

CAMPAIGN October 1st - 16th

SIMPSONS-SEARS SEPTEMBER CLEARANCE SALE

LIMITED QUANTITY — SHOP EARLY

$50. OFF

COLDSPOT 12 Cu. Ft. Refrigerator

REG. 279.95

229.95

NO DOWN PAYMENT
$13 MONTHLY

12 Cu. Ft. Fully AUTOMATIC DEFROST

- DELUXE STYLING
- DAIRY CHEST
- ZERO ZONE FREEZER FOR POSITIVE FREEZING

REPEAT! DUE TO THE CUSTOMER ACCEPTANCE ON THESE TREMENDOUS REFRIGERATOR AND RANGE VALUES WE ARE OFFERING THEM FOR 3 MORE DAYS.

KENMORE AUTOMATIC 30" ROTISSERIE RANGE

REG. 219.95

179.95 $10. monthly

LARGE 24" WIDE OVEN — ROTISSERIE GIVES FOOD THE TASTY OUTDOOR COOKED FLAVOR. HANDY VISA BAKE OVEN WINDOW. OVEN DOOR REMOVES FOR EASY CLEANING. CONVENIENT TIMER OUTLET. TIMER CLOCK SAVES YOU CLOCK WATCHING. DO NOT BE DISAPPOINTED. SHOP EARLY!

EXCEPTIONAL BEDROOM SUITE VALUE!

Economy-Priced 3 Pc. Bedroom Suite In the New "Harvest Tone" Finish

Special Value
$5 Down, $10 Monthly
149.88

An exceptional bedroom suite with a dramatic new finish. Suite consists of extra large 6 drawer triple dresser with 54" top, 4 drawer chest —54" bookcase bed has 3 compartments with 2 sliding panels. Bright brass ferrules and drawer pull! Buy now on Simpsons-Sears Easy Payment Plan!

CRAFTSMAN 9" RADIAL SAW SPECIAL LOW PRICE

REG. $239. **189.88**

Develops 1¾ H.P. 3450 r.p.m.

Large Warp Resistant Table

HARDWARE CLEARANCE PRICE CUTS

8" Ball-Bearing Bench Saw Table size 24x13". Only	29.88
3 H.P. Roto Spader (Direct Drive) Briggs & Stratton Engine. Reg. 109.95	99.95
40-Pce. Drill Kit SPECIAL	18.88

BIG END - OF - MONTH SPECIALS

Matching Bedroom Lamps Beautifully finished. Pr.	7.88
Hassocks Top quality stool type. Many colors. Now only	5.88
8mm Holiday 11 Camera Turret Lens. Was 39.95	26.88
Tower 35mm 57A Camera Semi-Automatic. Was 59.95	26.88
Lee Enfield .303 Rifle Conv. for sporting use	15.88
.303 Hard Point Ammo. Ideal for practice. Box 32	2.99
J. C. Higgins Bikes Boys', Girls'. Reg. 39.95	34.88
Fine Bone China Cups & Saucers Asst. patterns	66¢
4-Pcs. Plastic Cannister Sets 3 colors. Only	3.33
Transistor Radio Combination Radio, Pen set, Calendar. Reg. 39.95	19.88
Swedish Style Pole Lamp Reg. 24.95	17.88
5 Tube Mantel Radio Finished in Black. Reg. 18.95	12.88

SQUARE LOOK 23" SILVERTONE

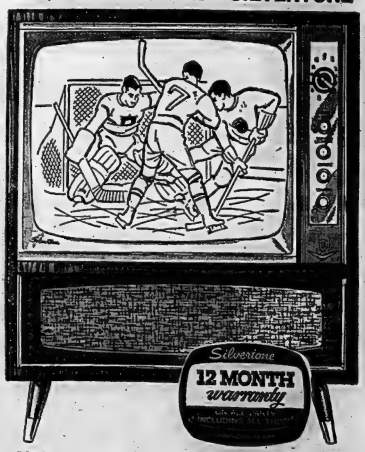

NEW 19 Tube Handcrafted Chassis

- See all of the picture with none of the corners cut off
- Automatic gain control prevents wobble and flutter
- Built-in power transformer

WAS 259.95

239.88

NO DOWN PAYMENT on SIMPSONS-SEARS all purpose CHARGE ACCOUNT

Your Key to Better Living!

Chevrolet Impala Convertible

Chevrolet Bel Air Station Wagon

Chevrolet Biscayne 2-Door Sedan

HERE TOMORROW!

GO CHEVROLET '63 - IT'S EXCITING!

Chevrolet Impala Sport Sedan

A GENERAL MOTORS VALUE

From the trim new front end to the stylish new rear deck, Chevrolet for '63 has the looks of the leader. Lines are crisp and clean—interiors are lovely and luxurious—the ride is Jet-smooth and silent.

Bold, brilliant engineering of the '63 Chevrolet brings you such under-the-skin improvements as self-adjusting brakes, impact-resisting safety door latches, battery-saving Delcotron generator, extended-life exhaust system, 6 months or 6,000 mile lubrication interval and Air-Washed rocker panels and front fender liners to reduce corrosion. But hold on, there's more. There's a brand new smooth-as-silk standard Six, and livelier-than-ever V8 engines in a choice of 13 models, plus a list of options and convenience equipment as long as your arm.

It's going to be a great year for Chevrolet—your year to go Chevrolet '63—it's exciting!

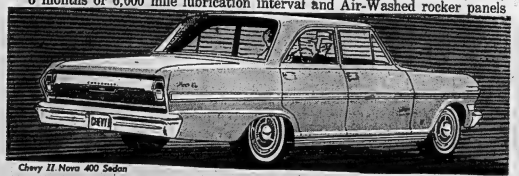

Chevy II Nova 400 Sedan

Chevy II made a name for itself in just one year. And this year it's even better, for the '63 Chevy II combines the easy-care features of the big Chevrolet (such as self-adjusting brakes, and 60 day/6,000 mile oil change) plus its own advantages — park-anywhere size, full-family room, pep *and* economy from the 4- or 6-cylinder engines and a full complement of optional power assists. Take a fresh look at the kind of car you need. Then take a good look at the new Chevy II — it's exciting!

Whitewall tires optional at extra cost.

Corvair Monza Club Coupe

Bright new accents, colors and interiors highlight Corvair's distinctive-as-ever styling for '63. Self-adjusting brakes, improved front suspension and extended-life exhaust system add to Corvair's already impressive list of automotive achievements. For the sheer fun of it, test drive a '63 Corvair — it's exciting!

COME TO THE CHEVROLET GO SHOW AT YOUR CHEVROLET DEALER'S SHOWROOM

Be sure to see Bonanza on the CBC-TV network each Sunday. Check your local listing for channel and time.

CHEVROLET

TRUDEAU MOTORS LIMITED — 31-45 STATION STREET

Come In...

Meet The Men Who'll Sell and Service Chevrolet FOR '63

On Display at 31-45 Station Street

FRIDAY, SEPT. 28th

A Personal Invitation . . . .

I would like through this medium to extend to the citizens of Belleville and Quinte District a personal invitation to attend the first showing of our new 1963 Chevrolet Models which will go on dispay for the first time — Friday, September 28th, in our Showroom at 31-45 Station Street, Belleville.

Our General Sales Manager, Mr. Lee, and his sales and service staff will be on hand to meet you and to assist in providing any information relative to our new product.

We take this opportunity to extend our appreciation on behalf of all the members of our organization to the people of this area who have in the past patronized us to the extent of purchasing over 35,000 motor vehicles. We have in all our transactions with our customers endeavored to give the best possible value and satisfaction for the money invested in the sales of new cars, used cars, and service from our Service Department. It is our sincere desire to render the same type of service to the people who entrust their dealings to us.

We trust that you will make it a point to visit us during the showing of our new models.

Yours very truly,

J. J. Trudeau

JJTD

Trudeau MOTORS LIMITED

VIC WILLIAMS
Salesman

ART GOUGH
Salesman

TED WILLIAMS
Salesman

MILT BURTT
Salesman

GRANT BADGLEY
Salesman

HUGH ROSEBUSH
Salesman

WALT DAY
Salesman

Trudeau MOTORS LIMITED

RAY JOYCE
Salesman

FRANK MOORE
Salesman

J. J. TRUDEAU
President

JOE LEE
General Sales Manager

LOU WILLIAMS
Used Car Sales Manager

JOHN TRUDEAU
Vice-President

HARRY BURLEY
Salesman

JOHN GUILFOYLE
Office Manager

ERIC WATKINS
Shell Service Station Manager

WAYNE COE
Paris Manager

HERB GREW
Service Manager

ALF LAVERGNE
Shop Foreman

STEW KERR
Body Shop Manager

CLIFF HINEMAN
BP Service Station Manager

MARTIN TRUDEAU
Appraiser and Reconditioning Manager

Serving the Public Since 1925

On Display Tomorrow!

VALUABLE DOOR PRIZES

On Display Tomorrow!

CHEVROLET — CHEVY II — CORVAIR — CHEVROLET TRUCKS

TRUDEAU MOTORS LIMITED

"NEW AND USED CAR SHOPPING CENTRE"

HERE NOW!

Tough new '63 Chevrolet Trucks

...THE ONES THAT WHIPPED THE BAJA RUN... TOUGHEST UNDER THE SUN...TO SHOW THE WORTH OF NEW ENGINES, FRAMES AND SUSPENSIONS!

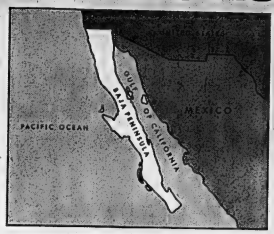

Millions of years ago nature fashioned a proving ground for trucks that man can never duplicate. Today it is known as the Baja (bah hah) California Peninsula, Mexico.

If you think you build a tough truck, this is the place to find out.

From Tijuana to Cabo San Lucas at the lower tip is a thousand miles of trail that defies description and also anyone who challenges it, every foot of the way. *This road bears no resemblance to the modern highways on the Mexican mainland.*

You carry all fuel, water, food, other supplies. There are no corner supermarkets.

These pictures give you only a bare idea of the place. The road is fine for 140 miles below the U.S. border.

Then the beating begins. Rocks, ruts, washboard and washout punch, jab and jerk the trucks from stem to stern. Worse than corduroy, or driving along railway ties!

Loose sand makes them struggle and strain.
Dust chokes them. Heat roasts them.
Rivers drench them.

The Baja Run took this Chevrolet truck caravan 17 days to go the 1,066 miles. Hours and hours were spent in low gear. The most distance ground out in any one day was 200 miles in 19 hours; the least was 32 miles in 9 hours. Highest temperature encountered was 122 degrees F. at Dry Lake.

The Chevrolet caravan was made up of a Carryall, a ½-ton pickup with new 230-cu.-in. 6-cylinder engine, a ¾-ton pickup with new 292-cu-in.* 6-cylinder engine, a medium-duty unit with refrigerated van, a medium-duty diesel tanker, and a heavy-duty tandem.

All the trucks performed magnificently. Not one was forced to drop out because of mechanical difficulty. Each day's run was finished on schedule.

Trucks that can take this kind of beating can take on your toughest truck jobs. See these tough quality-built '63 Chevrolet trucks with all their new improvements at your Chevrolet dealer's.

*Optional extra cost

CHEVROLET

QUALITY TRUCKS COST LESS

A General Motors Value

When you came to a river, you got wet. This Baja river bottom was covered with rocks, as was most of the road. What a test for '63 light- and heavy-duty suspension.

Tight squeeze for the medium- and heavy-duty units in this narrow gorge. Their new narrower front ends certainly paid off here (7 inches slimmer). Users who operate in close quarters will like this new '63 feature.

Sometimes the caravan crept along for hours in low gear. There was no traffic — just an occasional traveller on burro or horseback. It's that kind of route. It took 17 days to go 1,066 miles!

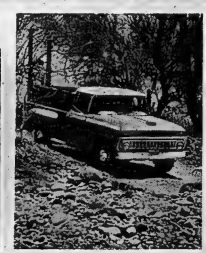

The new ladder-type frames on all models took severe punishment from this terrain (as did all components). Shown is the ½-ton pickup with new 292-cu-in. *6-cylinder engine.

Temperatures as high as 122 degrees F. burned the land in the desert area around Dry Lake — one more ordeal any truck that goes to Baja has to shrug off.

See the "New Reliables" now at your Chevrolet dealer's!

CT-413-A

Be sure to see Bonanza on the CBC-TV network each Sunday. Check your local listing for channel and time.

TRUDEAU MOTORS LIMITED — 31-45 STATION STREET

The Ontario Intelligencer

Pages 15 to 28

BELLEVILLE, ONTARIO, THURSDAY, SEPTEMBER 27, 1962

No Panic, Just Everyone Moved to Escape Hatches Way Ditching Described

Wasn't Little Boy That Beat Me Says Capt.

By ROBERT RICE

OTTAWA (CP)—"I felt the way I was being kicked over, it wasn't by a little boy."

That's how Capt. Frank Walsh, an official of the Canadian Merchant Service Guild, a union of deck officers on lakeships, described an attack on himself in Owen Sound five years ago.

Capt. Walsh said he was beaten up in a pitch dark parking lot—knocked to the ground and kicked repeatedly by his assailants.

The union officer was testifying Wednesday before Mr. Justice T. G. Norris, who is making a public investigation into waterfront violence and shipping disruptions that have plagued the Great Lakes in recent months.

Other witnesses have testified under oath that SIU President Hal C. Banks ordered that Capt. Walsh be "worked over" and that the thug who was done by an imported American muscleman identified as Jack Kasper.

"When I was knocked down, the boot put to me," he said Capt. Walsh. "Somebody started to kick me. I don't know whether it was one, two or 10."

CAN'T RECALL TRIP

He said he dragged himself to his feet, limped home and then drove 150 miles to his home—but can't recall the trip at all.

He said his right hand was dislocated, his skull was torn off his back, legs and arms, the side of his head was swollen, his eyes blackened and three teeth knocked out by his attackers.

Capt. Walsh was the latest in a series of witnesses who have told the commission about waterfront violence aimed at opponents of the SIU.

The commission also heard testimony Wednesday from Capt. John C. Wood and Richard Greaves, two union officers representing marine engineers who were once allies of the SIU.

Mr. Wood, who was director of the SIU's Marine Engineers Division for 30 months, said he saw documents stolen from the offices of the national association of marine engineers turned over later in the SIU offices.

Mr. Greaves, president of the National Association of Marine Engineers, said shipowners signed with the SIU lay their marine engineers because the SIU threatened to tie up their ships if they didn't.

Durum Wheat Prices Cut by 16 Cents Bus.

WINNIPEG (CP)—The battle was joined for the world's durum wheat markets Wednesday as Canada cut prices to compete with government-subsidized United States growers.

The Canada government announced Tuesday it will pay a subsidy of 15 cents a bushel on U.S. durum exports from all ports except those on the Pacific Coast. It was a reversal of a policy discontinued several years ago.

The Canadian Wheat Board, government marketing agency for grain growing Western Canada, announced Wednesday that it is cutting durum prices by 16 cents a bushel.

As far as overseas buyers are concerned, the net result difference in the price changes about evens up the difference in the values of Canadian and U.S. currency.

Europe is the main market for North American durum, used for spaghetti, macaroni and similar foods. However, latest reports indicate that the durum crop was much better than last year in Europe and in the Middle East and North America. The situation provides a reason for hard-sell tactics.

Another reason is the bumper crop expected this year on the North American plains. United States production this year has been estimated at 67,077,000 bushels compared with 38,955,000 bushels in the dry year of 1961.

Canadian production is expected to be a record 56,400,000 bushels compared with 15,800,000 bushels in 1961.

DARMSTADT, Germany (AP) "No panic, just everyone moving in to the escape hatches. Concussed and even a few jokes as waves smashed our raft around 1 to 3 a.m."

This was the way Pete Foley, a staff writer of the American armed forces newspaper Stars and Stripes, began an eyewitness report on the crash of a Flying Tiger Super Constellation in the Atlantic Sunday. His account was published in Stars and Stripes Wednesday.

Foley described how two engines failed four hours after the plane took off from Gander, NDL., and the stewardesses began ditching drill on a precautionary basis.

"Spirit was high on the plane and many of the young soldiers aboard, mostly headed overseas for the first time, kidded the stewardesses and a few they wanted to be in the same life raft with them," reported Foley. **SHOW NO FEAR**

A frightened young bride and a mother of two small children showed no signs of fear.

"When the plane's third motor died the pilot announced 'we are going to ditch,'" Foley continued:

"Within minutes came the hard crash and the struggle to come out of the sinking plane through the escape hatches just everyone moving to the escape hatches.

"The seas were rough and the winds were blowing and in the black of night against choking and struggling swimmers could be seen.

"There were only the cries: 'Where are the rafts? Where are they?'

Foley described how the swimmers finally found an upturned raft, climbed and packed aboard it two deep.

GIVEN FALSE HOPE

The lights of planes, of fading flares and even the rising moon gave the survivors false hope that a rescue ship was coming.

The green running light of the Sun Valley Express, symbol for their first sure sign of help.

Foley said the Coleman search lights, guided by the pone flashlight which pilot John Murray had brought with him, spotted the raft almost an hour after the running light was first seen.

He quoted the ship's captain as saying: "If we had not for the flashlight, it would have taken much longer to find the rafts in the high seas and waves."

STAY TOGETHER

In Cork, Ireland the navigator of the ditched airliner told Wednesday how survivors sang and prayed together in a raft bobbed about in 10-foot waves for 12 hours before rescue.

Samuel T. Nicholson of Wilkes-Barre, Pa., said "everyone was in a very magnificent mood. They were all game." He was speaking at an interview at Mercy Hospital.

"My job was to go back to the rear door and throw the life line and launch a raft.

"After the plane ditched I quickly got out of my seat. Water flowed in and was all over me.

"I pulled open the rear door and a wave of water literally knocked me over. I got up again and threw the raft out but unfortunately the rope was not secure, tying it to the aircraft snapped, so it floated away.

"I swam about and found the first. Two soldiers were swimming to it and I helped them get aboard and I told them to try and look for the lever to inflate the raft. I finally found it and inflated the raft.

"I've climbed on quickly and started shouting to other people in the water to join us.

"We got three women and 40 men on that raft and remember that was only supposed to hold 25."

Preston Votes In Dining Lounges, Bars

PRESTON, Ont. (CP) — This town near Galt approved the sale of liquor in dining and cocktail lounges in a vote Wednesday.

A 65-per-cent vote in favor was needed from among the 54 per cent of the town's eligible voters who went to the polls.

They approved the sale of liquor in dining rooms with a 56.02-per-cent vote and cocktail lounges with a 63.84 per cent vote.

The vote saw the wets win the dining room issue 1,619 to 1,502 and the cocktail lounges vote was 61,816 in favor, 1,505 against.

Sen. Farquhar Resigns Seat, In Ill Health

OTTAWA (CP)—The resignation of Liberal Senator Thomas Farquhar, 87, of Little Current, Ont., has been received here an informant said Wednesday.

Senator Farquhar, seriously ill for some time, was unable to attend either of the last two sessions of Parliament. For this reason, the Senate would have been forced to declare his seat vacant this session.

The informant said the letter of resignation was sent by Sen. Farquhar's lawyer and that certain legal steps have to be taken before the resignation can take effect.

His resignation would bring to seven the number of vacancies in the 102-seat upper chamber, and reduce Liberal membership to 61. When Tuesday's five new appointments by Prime Minister Diefenbaker, there are 31 Progressive Conservative senators, The Senate also has two Independents and one Independent Liberal).

Senator Farquhar was Liberal MP for Algoma East from 1935 until he resigned in September, 1940, to permit Lester B. Pearson to seek entry to the Commons in a byelection. At that time Mr. Pearson had just been appointed external affairs minister in the Liberal government.

MUST REPORT

If Senator Farquhar did not submit his resignation, after missing two complete sessions, he would be considered by the Senate committee on standing orders and privileges and the adoption of the report the seat would become vacant.

This happened in 1957 when the Senate clerk reported that Senator Arthur Doyle of Peterborough had missed two sessions. The committee opened a file on the case, but the 24-year seal senator died before any action was taken.

This case was the first of its kind since 1915 when two Senate seats were declared vacant.

Farm Wagon Platform for Political Talk

WINGHAM, Ont. (CP)—Ontario Liberal Leader John Wintermeyer used a farm wagon as a platform Wednesday night to address 5,000 people attending a rally for the Oct. 4 Huron-Bruce provincial byelection.

Mr. Wintermeyer spoke in support of Liberal candidate Murray Gaunt, a farmer near this community 65 miles northwest of Toronto, in the byelection.

"Give Mr. Gaunt an opportunity to represent you in an effective way at Queen's Park," Mr. Wintermeyer told the gigantic rally. It consumed 400 pounds of turkey and 4,000 buns.

The byelection is being held to fill the vacancy in the legislature created by the death in early this year of John W. Hanna, 72, who held the seat for the Progressive Conservatives.

Campaign chairman Dr. J. Russell Scott (left) and J. J. Trudeau (right), chairman of the Belleville United Appeal, are seen with Lt.-Col. E. A. Baker, speaker at last night's United Appeal kick-off rally held at the Belleville Collegiate auditorium. Mr. Trudeau announced advance donations of $5,100 and said one local firm was already within 95 per cent of its objective.

Must Help Your Neighbor Says Lt. Col. E. A. Baker In Kicking off Drive

"Be prepared to do for your neighbor what you would hope he would do for you in time of need" was the theme stressed by Lt.-Col. E. A. Baker, O.B.E., M.C., the guest speaker at the kick-off rally for the 1962 United Appeal held in the R.C.H.S. auditorium yesterday evening.

The speaker also stressed the importance of maintaining private welfare organizations. He noted that government had instituted very few such services itself and was incapable of attaining the humanistic touch and personal approach which a private organization offers because of the inevitable lapse and regulations inherent in governmental agencies.

He expressed his hope that private organizations would ever never be sacrificed to some government departments. The various welfare and service organizations came into existence thanks to both individual and concerted action by citizens and groups to meet the needs of their neighbors in distress in a free and democratic society, he concluded.

It was essential to maintain the humanistic aspects of organizations founded to assist those afflicted with various types of diseases or requiring assistance Col. Baker said. This might be best done, he suggested, by everyone taking an interest in the work of these groups and by accepting their findings regarding the field or disease with which they were concerned.

During his remarks the former managing director of the Canadian National Institute for the Blind (Ont. Baker lost his sight in World War I) noted that loss of sight did not necessarily mean loss of hope. He traced the foundation and activities of his own organization to illustrate how a voluntary organization can do great amount of good not only for those already afflicted by a handicap but can also do much to prevent others from experiencing the same problem.

"Your objective may be in need today, but it could as easily be you tomorrow," Col. Baker concluded in which wished the local United Appeal success in its campaign.

OUTLINES HISTORY

J. J. Trudeau, president of the Belleville United - Appeal, also spoke briefly outlining the history of the local appeal and the most recent changes in the organization. The most important of these is the need to raise $80,000 in this campaign, the largest amount ever set as a goal for the group, he advised.

Mr. Trudeau stated that it must be realized that the primary purpose of the United Appeal was to raise and provide enough funds for the 15 member organizations through a single campaign, thus avoiding the expenses and duplicate costs of each running its own individual campaign. In this manner greater value is realized from the donor's dollar.

In concluding, Mr. Trudeau said that he "trusted to the wholehearted support of the citizens of the - community" to achieve 1962's objective.

Dr. Russell Scott, the appeal's campaign chairman, noted that he felt there were very few families in the community who did not use the services of at least three of the 23 agencies in the United Appeal during the course of a single year.

MUST SHOW PURPOSE

Dr. Scott advised that during his experiences with people in this community he had noticed that they will readily cooperate to their utmost to put over a project once they know exactly what is happening. It was important, he advised, to make people realize that in donating to the United Appeal they were really giving to themselves.

Louis Maraskas introduced the guest speaker with the astute observation that Col. Baker had devoted his life to working for the benefit of his fellow men. Ernie Burnett expressed the thanks of those present for Col. Baker's address, which earned him a standing ovation at its conclusion.

Alderman Stuart Robb voiced the greeting of city council and mentioned that council was well aware of the valuable contribution which the United Appeal has made for the welfare of the community.

New Canadian Coins Will Be Issued in '67

TORONTO (CP)—The Globe and Mail says a new series of Canadian coins, with portraits of Queen Elizabeth and Queen Victoria on the obverse side, will likely be issued in 1967 to commemorate the 100th anniversary of Confederation.

The paper said:

"The 1967 coins will be the first time two monarchs have appeared on a Canadian coin, and may be the only time two queens have appeared on any coin of legal tender.

"The reverse side of all 1967 coins probably will be unchanged."

The paper may also alter the metal content of the 1967 coins, The Globe adds.

The paper quotes officials at the Royal Canadian Mint in Ottawa as saying the government's centennial committee is studying the proposal but that no decision has been made. Any final decision would have to come from the cabinet.

WOUND U.S. SOLDIERS

SAIGON, South Viet Nam (Reuters)—Two American soldiers were slightly wounded Tuesday when their helicopter was hit by Communist ground fire near Soctrang, about 100 miles southeast of Saigon, a U.S. military spokesman said Wednesday. The helicopter ferried safely to base.

Public Relations With States Said Damaged

OTTAWA (CP)—Concern was expressed in diplomatic circles Wednesday over possible repercussions from the disclosure that Canadian ships are helping to ferry goods between Russia and Cuba.

There was anxiety lest Tuesday's disclosure damage Canada's public relations in the United States, where periodically there has been harsh criticism of Canadian trading with Cuba.

Official sources indicated that the government's position will be that its hands are tied on the question of the ships since they fly the British flag even though belonging to Canadian-incorporated firms.

It was also noted that at least some of the firms themselves are evidently owned and controlled by British interests.

CAN DO LITTLE

Thus the Canadian government feels there is little it can do, either legally or through persuasion, to stop the ships from operating on the Russia-Cuba run.

All the same, officials here were braced for a possible new outburst against Canada by U.S. congressmen who have never become reconciled to the idea of this country continuing to do business with Communist-oriented Cuba.

The U.S. broke off diplomatic relations with Havana early in 1961, and it has also severed trade relations except for a limited flow of food and medicines.

But Canada-Cuban purchases from Canada have sunk to only about one-third of last year's level. These are mostly in cattle, swine, chicks and inedible tallow.

Jury Wants More Lights On Motor Boats

BRACEBRIDGE, Ont. (CP)—An inquest jury made eight recommendations for operating small boats Wednesday but ignored a recommendation by the coroner that all boat operators be licensed.

The inquest was into the death of Wolfgang Bloch, 20, of Toronto, who died in a boating accident on the Lake of Bays Aug. 25.

Bloch was piloting a boat loaded with four couples to a dance on Bigwin Island when the 14-foot outboard in which they were riding was rammed from behind by an 18-foot inboard.

Also killed was Mrs. Gordon Cave, 21, of Toronto, a passenger in the Bloch boat. Other passengers suffered shock, minor cuts and bruises.

The jury said that Bloch died following an accident caused by improper navigation lights and a degree of lack of caution in poor visibility.

Among its recommendations were:

Two additional red lights be placed in the stern of motor boats for night running; all sailing craft be equipped properly lit with navigation lights; a standard distress signal be recognized and enforced, preferably a red flashing light.

Letter From Paris Touches Off Flight to Freedom Aided by Detroit Paper

Editor's Note: From Paris to Ann Arbor, Mich., isn't far in these days of Space Travelers. But is a pretty Hungarian dancer, the cities were worlds apart. How she made this leap is a fascinating story of daring and spill-second timing. This is the first of four stories, made available to the Associated Press by the Detroit Free Press and the Knight Newspapers.

By DALE NOUSE

Detroit Free Press Assistant City Editor Copyright, 1962, the Detroit Free Press

DETROIT (AP)—The slender blonde glanced up and down the Rue de Faubourg in Paris, then quickly slipped an envelope into the ornate French mail box.

Praying she had gone undetected, Emese Szilenkay, a 20-year-old dancing student, then vanished into the crowd and rejoined a Hungarian national folk dance troupe.

That letter, postmarked the following day, arrived at Ann Arbor, Mich., shortly before noon two days later at a white frame house in Ann Arbor.

Mrs. Marguerite Dinka, 29, a pretty housewife and Emese's older sister, trembled as she ripped open the envelope. News from relatives behind the Iron Curtain is scarce and seldom good.

To those without relatives under Communist rule, the letter might have been disclosure chatterly. But it was much more.

It said Emese (pronounced emma-shi) was then in Paris, but the troupe was going that day to northern France.

Then it added, in part:

DATES SET

"We shall be back in Paris again on the 19th, 20th and 21st of September. I promise I don't know how you could arrange a meeting with me one of these days. I would like very much if you could arrange it financially. Please excuse this hurried style, but I have only a short time. Once more, I would like it very much if this meeting could be arranged. My love to all of you. Emese."

Mrs. Dinka's brain whirled. The letter's meaning was clear. Emese knew she had a pleasant trip to Paris for an afternoon shopping spree was impossible for the Dinkas.

That evening, Mrs. Dinka and her husband, Stephen, 36, sat in their dining room. He is a research assistant physicist at the doctor's degree in epidemiology. Agitated and tense, they talked. Dinka, who is a naturalized citizen, was Budapest master butcher, who fled Hungary during the Russian front in the Second World War. When Hungary folded, he spent 36 months in Russian prison camps.

His wife, Marguerite, then 12 years old, kept two-year-old Emese safe in a crude bomb shelter until the Russians finally battered Budapest to its knees.

RECALL ESCAPE

Both remembered their own dash through the Iron Curtain.

After the October, 1956, uprising stilled, they sneaked out of Budapest on a train with their three children.

When Russian troops halted the train, they fled across icecrusted fields into Austria, with Russian flares seeking them and machine-guns stuttering.

Remembering all that, Dinka drove the morning of Sept. 13 to Detroit's federal building. Jack C. Stewart of the Immigration and naturalization service was sympathetic but pointed out the almost impossible nature of what Dinka proposed to do in a few short days.

A little later, Dinka came to The Free Press city room and asked, in Hungarian-accented English: "Please, may I talk with Mr. Frank Angelo?"

Managing editor Angelo was out of town, but Dinka told me he talk privately with someone.

He took a chair, and groped for the exact words.

"I would like to ask you to help me get a girl out of Communist Hungary. She is desperate to . . . as you say . . . defect."

He said Stewart had sent him to The Free Press.

Then he laid out his desperate plan to go to Paris and have the girl leave their Communist guards.

AGREE TO VENTURE

City editor Patrick Daniels and assistant executive editor Neil Neuharth recognized the odds involved, but agreed that The Free Press would finance the venture and render all possible help here and abroad.

The late Friday, Dinka had his passport and smallpox vaccination. He was to leave for Paris at 5 p.m. Sunday.

Meanwhile, Neuharth placed a call to the Ritz Hotel in Bradford for Mary Goodfellow, a Free Press correspondent on European assignments. Miss Goodfellow, a New Yorker familiar with Paris and French, was to be Dinka's working partner.

The mounting excitement was chilled by a sombre observation.

Mrs. Dinka pointed out that Emese, in her short letter had promised to write again, with her address in Paris. No letter had arrived.

Had the troupe's plans been changed? Or—worse—had Emese been discovered?

Dinka and I parted that evening, tired and discouraged. It had been decided that Dinka would make the final decision on whether he would go on what might be a wild goose chase.

At 6:30 a.m. Sunday we talked by telephone. He had decided to go.

NEXT: Rendezvous in Paris.

New Cuban Port for Red Trawlers Deepens Hold

By HAROLD MORRISON
Canadian Press Staff Writer

George Ball, United States undersecretary of state, says the proposed construction in Cuba of a big new port for Soviet trawlers deepens Russia's hold on the Caribbean island.

This, he told a group of editors in Washington Wednesday, is "an unhappy situation" and that Cuba will be further exploited to serve Soviet purposes.

Pentagon authorities go even further, suggesting the trawlers, armed with electronic and other spying devices, increase the Soviet threat in the Western Hemisphere. They predict Soviet submarines may soon join the trawlers into Cuba.

The white official U.S. concern mounts over expanding Soviet power in the Caribbean, still greater fear is expressed that the Cuban issue may split the North Atlantic alliance.

State Secretary Rusk has appealed to NATO countries to refuse to ship any commercial shipping in hauling Communist cargoes to Cuba.

Except for West Germany, which responded quickly and favorably, most NATO powers virtually told Rusk there is little they can do at this time of peace and that anyway Cuba is mainly an American problem.

AMERICANS IRATE

This has further infuriated segments of the American public already embittered by the lack of forthright assistance by Latin American and European Allies toward ousting the Fidel Castro regime.

Many non - Americans fail to understand that Cuba is to us use has become a widespread symbol to American frustration in the cold war, a cold war that has given way to unbridled concern.

Newspaper columnists who have been attacking the Kennedy administration for lack of action now are turning their fire on U.S. Allies. Their argument is that Cuba is not solely an American problem because Soviet expansion does not respect geographic limits.

Columnist William S. White, writing in the Washington Star, suggests it would be wise for the Allies to understand the mood of Americans and the people.

"Cuba may be trivial to them (the Allies)," he writes, "but to Congress and the country it is far from that. It is the present mood of bewildered anger can, without much provocation become ugly indeed from their viewpoint."

PICKET FREIGHTER

HOUSTON, Tex. (AP)—A Yugoslav freighter which delivered Russian grain le Cuba was picketed at Port Houston Wednesday by Cuban refugees and members of the National Seafarers Action Committee. Longshoremen, afraid of violence, said they were advisable to load the Drzig, which came here from Havana to take on the 13,000 tons of flour for the United Arab Republic.

BOOTH'S PRICE-BREAKERS

MONEY-SAVING VALUES FOR THIS WEEKEND ONLY - NO MONEY DOWN

CAR RADIOS

6 and 12 volt models to fit most cars.

From 39.95

FREE

Rear seat speaker kit.

General Electric

2-BRUSH POLISHER

Take advantage of this really special low price.

29.88

POOL TABLES

Just what you've been waiting for to add to your rec. room. 50"x26" table complete with one set of pool balls, 2 cues, rack triangle, cue rest.

Usually sold at 149.50

Our Price

99.95

NO MONEY DOWN

8 mm. COLOR MOVIE FILM

Processing Included

2.97

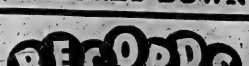

Here's a red hot special in 12" long play, Hi-Fi records. All top numbers.

While They Last 79c each

Not exactly as illustrated.

Consolette Stereo-Phono-Radio

Superb 4-speaker system. Woofer and tweeter perfectly matched to give sparking high and rich, full-throated tone qualities. 7-tube superheterodyne circuit, all wood quality veneer cabinet in walnut.

129.95

WE'VE STILL GOT A DEAL

On Fully Guaranteed, Brand New

1962 TELEVISION

ALL IN FACTORY-SEALED CARTONS

PRICED FROM .. 199.95 WITH YOUR WORKING TV

NO MONEY DOWN

Why Repair Your Old Radio?

Buy a brand new, table model

ADMIRAL RADIO

For less than the cost of many repairs.

From 15.95 NO MONEY DOWN

4-SPEED RECORD PLAYERS

A completely portable record player that is ideal for the teenager. Plays all size records. Has attractive carrying case with handle.

Priced From ... 23.97

SEE US FOR YOUR HUNTING SUPPLIES!

- Chest waders
- Hip waders
- Hunting boots
- Insulated boots
- Gun cases
- Duck Calls
- Gun cleaning supplies
- Hand warmers
- Gun blue
- Decoys
- Shell belts

TRADE IN YOUR OLD GUN

ON A BRAND NEW MODEL

See our selection of

- WINCHESTER
- REMINGTON
- SAVAGE
- COOEY
- MOSSBERG
- ITHICA
- STEVENS
- AND OTHERS

Brand New SHOTGUNS From 25.95

NO MONEY DOWN

BABY FURNITURE

Manufacturer's CLEARANCE

Here's your opportunity to outfit the entire nursery at a fraction of what you would expect to pay.

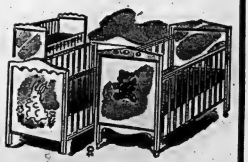

Full Size CRIBS From .. 10.95

TOY CHESTS — The perfect way to keep toys from under foot. From 3.95

HIGH CHAIRS — Sturdy Maple From 6.95

PLAY PENS — Full size, square and oblong models. From 6.95

BOOTH RADIO & TELEVISION LTD.

170 Front St. (Opp. City Hall) Belleville Dial WO 8-5785

Picton News

Colorful Parade Feature Of Demorestville Fair

PICTON — Rain which, threatened held off and occasionally the sun broke through overcast skies for the Demorestville Fair Wednesday afternoon.

The opening parade was a colorful one with ten township schools participating. Winning first for appearance, banner and marching was Big Island Southside, Mrs. E. Richards, teacher. With the theme "The First Canadians," the pupils were beautifully decorated outfits made from grain bags, beads, feather hats and their banner was of the same material. In second place was Solmesville school, the theme "Save the Elms," being carried out by pupils carrying live branches and dead branches, some dressed as "bugs" and the admonition that "DDT is unfair to bugs." Third was Demorestville whose pupils were dressed as Robin Hood and his Merry Men, in green costumes, feathered hats, etc. Fourth was Mount Carmel whose pupils in "March of the Trees" carried signs and wore banners.

As a gaily costumed group of gypsies, pupils of Big Island Northside, came fifth. Dozens featured maple leaves in decoration for 6th. "Make every day a fire safe day," proclaimed seventh place Jericho pupils who wore fire helmets. Crofton pupils represented the opportunities open in Prince Edward, while Bethel pupils were birds as did bands to depict "Southward Bound." Northport school said "Our aim is to boost Northport the beautiful," and snapshots and placards proclaimed the village's highlights. Woodville school pupils also featured the Robin Hood theme and S.S. 13 the Commonwealth of Nations, with pupils in national costumes.

P.S. H. L. Knight highly praised teachers and pupils on "one of the best parades yet."

BABY SHOW

There were 17 entries in the baby show. Sweepstakes award went to Dwayne, 9 months old son of Mr. and Mrs. Lawrence Decker, Mt. View airport.

In under one year class, winners were: Eleonor Susan, 9-months-old daughter of Mr. and Mrs. Ed Miller, Picton; Timothy, 5-months-old son of Mr. and Mrs. Keith Alder, Bethel, and son of Mr. and Mrs. Bill Pierson, Picton.

In 12-18 months class: Brenda Marlene, 17 months old daughter of Mr. and Mrs. Perry Reddick, R.R. 2, Picton, was first; Scott Bradley, son of Mr. and Mrs. John M. Cole, second; Judy Lorraine, 13 months, daughter of Mr. and Mrs. Arthur Lowe, third.

During the afternoon the children enjoyed a program of sports.

At noon the W.I. catered to a large crowd at a sumptuous turkey dinner served in the village hall.

FINE EXHIBITS

The hall was a mass of autumnal color as flowers, vegetables, fruits and plants filled tables and walls were covered with posters, art, collections and other work of township pupils. There was a fine array of ladies' work and tempting home cooking.

Quilts, poultry, pigeons, rabbits and dogs vied for attention. The Call Club competition and horse show filled out an afternoon during which renewing of friendships was a dominant feature.

SPECIAL CROP

The wild rice harvest in 1961 netted $275,000 to Indians in the Kenora - southern Manitoba region and around Peterborough, Ont.

Kinsmen Hear Proposals for Commission

PICTON—Picton Kinsmen Club Tuesday night heard of the proposed recreation commission for the town when guest speaker was Sheriff H. J. Collver. The committee would be made up of representatives of local organizations and town council with the eventual possibility of a full time recreation director being engaged. Introduced by President Bob Barry, Mr. Collver was thanked by Bob Biddle.

Appreciation to the Kinsmen for their assistance to residents of Prince Edward County Home was voiced by superintendent William McWilliam. He pointed out ways in which groups could help make life more pleasant for the residents.

The club plans its Senior Citizens night on Nov. 27 when home residents will be entertained at a dinner and program. Mr. McWilliam was thanked by Past President Laverne Hegadorn.

Bob Dunnett was appointed secretary for the remainder of the term.

Members of the club assisted two nights in the canteen at the County Fair as part of their community service.

Guests at the meeting were Douglas Clarke, L.O.P.C. and Ed Shepard of Procter-Silex Ltd.

The club is adding to its membership and planning a continued program of service.

Deseronto

DEMORESTVILLE — Callers on Mr. and Mrs. Albert Nutley were: Mr. and Mrs. Allan Nutley and Darlene; Mr. and Mrs. Roland, Mackenzie, Terry and Pam; Mr. and Mrs. Clifford Nutley, Janice, Lynn and Ricky; Mr. and Mrs. Alfred Snider, Mrs. T. Anderson and Mr. and Mrs. Gene Canniff and Tommy.

Mrs. Ken Walker had a quilting bee last week. Mrs. Roy Covert Mrs. Floyd Gorsline and Mrs. Charles Harrington were the helpers.

Wayne Stewart was an overnight guest of David Turner.

TWEED

Kiwanis Club Presents Charter Member With Gold Anvil

TWEED — Ten years of progress and community service were marked last Thursday evening at Hotel Tweedsmuir by the tenth anniversary commemorating the granting of the charter of the Kiwanis Club in Tweed. This was a wonderful night and charter president, Ray Woolfrey, is to be congratulated on all arrangements for the memorable event. Charter president Ray was in charge of the gong and gavel for the majority of the evening and officially opened the meeting and made good use of all the charter members present.

Cartha Cassidy led in the invocation which was followed by the toast to the Queen.

One minute silence was observed in memory of the late Sam Curry, who was the man responsible for bringing Kiwanis to Tweed.

Charter vice-president Wes Hamilton, introduced the head table which was graced by the following: charter president, Ray Woolfrey; president, Keith Baldwin. Lieut-Governor elect, Gerry Wishart; charter and present secretary, Tommy Thompson; guest speaker, Art McDonald, an old friend of many members and presently manager of the Bank of Montreal in Frankford.

Wes Hamilton introduced the charter members who were present as follows: Cartha Cassidy; Burton Vance; Ted Coopereye; Dr. Gib Allen; Carm Alton; Ken Burkitt, (now of Belleville club); Bill Countryman; Clarence Graham; Les Jardine; Art McCrary; Fred Porter; Jack Rashotte and Ed Way.

The club was also honored to have two inter-clubs visit them from the parent-club at Madoc: Ted Naylor, Bill Hart, Wes Hulin, Ev. Dixon, and A. Burton with the following from Belleville; John Trafford, Bev. Quinzey, Harold Thompson, Mac Moffatt, Cliff Baragar, Gerry Wishart, Ken Burkitt and Werner Daeschel.

Burton Vance was a busy sergeant-at-arms.

Ray Woolfrey read a letter of congratulations on their 10th anniversary from Kiwanis International.

Joe McDonald was the lucky winner of a ham which had been donated.

The guest speaker, Art Duncan of Batawa, public relations officer for the Hats Shoe Company, was introduced by Art McDonald. Mr. Duncan spoke on "Public Relations" and after his interesting address he was thanked by Ken Burkett.

One of the highlights of the evening was the presentation to the man of the evening, who has, in fact, been one of the mainstays and guiding lights of the club for the past ten years, "Tommy" Thompson. Tommy was the charter treasurer of club and still is and was also president in 1956. Tommy also has an unblemished attendance record as he has ten years perfect attendance. These accomplishments only come to such a sincere Kiwanian as Tommy.

PRESENTATION MADE

Tommy was presented with a beautiful gold anvil suitably engraved with duplicate of the accompanying Kiwanis insignia. This is not an ordinary anvil as it was the last casting made at Tweed Foundries before it closed. This anvil has been hoarded by Ray for some special occasion and could not think of anyone by, Jim Keenan and Ray Holmes.

The charter officers were: president — Ray Woolfrey; vice-president — Wes Hamilton; secretary — Jim Scott, (now in Toronto), and treasurer — Tommy Thompson. The directors were: Art Leman, (now in Maple); Cartha Cassidy, Burton Vance, Ambrose Trudeau, Dave Price (now in Sarnia), Ted Cooperye and Jim Halpenny.

HAVING A PARTY?
BIG OR SMALL — DON'T FORGET TO GIVE US A CALL
CHAPMAN'S HOME BEVERAGE DELIVERY
WO 2-5720

BUY BULBS FROM HOLLAND

For exterior decorating in Your Spring Garden

Now is the time to plant bulbs for spring beauty. Come in and choose from our wide selection of Tulips and other bulbs. All clean and healthy and will produce perfect flowers.

MAYFLOWERING
DARWIN-TULIPS
Tall, stately, colorful
10 — 85c 25 — $1.95 50 — $3.65
SPECIAL RAINBOW MIXTURE
25—$1.45 50—$2.75 100—$4.90

Early-Flowering TULIPS
SINGLE AND DOUBLE
10 — 90c 25 — $1.95
50 — $3.75 100 — $7.35
Many colors to choose from.

RED EMPEROR TULIPS
Bartinet and best of all. Huge, bright red blooms about the same time as daffodils.
10 — .95 25—$2.25
50 — $4.25 100—$7.95

DAFFODILS
Many varieties and colors.
10 — $1.20 25 — $2.65
50 — $4.95

HYACINTHS
6 beautiful colors
1st size for potting — 5 for $1.25
2nd size for bedding — 5 for 75c

ALSO AN ARRAY OF SMALL BULBS for bedding and rockery work including Crocus, Snowdrops, Grape Hyacinth.

DON'T MISS SEEING OUR SELECTION of— Darwin Hybrid Tulips, Novelty Parrots and Lily-flowering tulips and exciting new botanical species!

Bishop's Seed GARDEN CENTRE
83-85 STATION ST.

(Advertisement)

Wives Can Help Husbands Avoid Heart Attacks

Do you know that one out of every four men over 35 die of coronary heart disease? A cardiologist says "husbands who want to avoid heart attacks need tolerant, non-nagging wives". In October Reader's Digest read his frank, revealing views on physical checkups, vacations, cocktails, exercise, food, town meetings and sex. It could save your husband's life and yours. Get your copy of Reader's Digest today - 39 articles of lasting interest on newslands everywhere.

Now for 1963...
General Motors Warranty
covers the entire new car or truck for 24 months or 24,000 miles!

Except for tires and tubes and those adjustments or part replacements recognized as normal maintenance items, every part manufactured or supplied by General Motors of Canada in every new 1963 Chevrolet, Acadian, Pontiac, Oldsmobile, Buick, Cadillac, Vauxhall and Envoy passenger car and in every new 1963 GMC and Chevrolet truck, Envoy and Bedford van is covered by the General Motors NEW VEHICLE WARRANTY—for 24 months or 24,000 miles from original retail purchase, whichever comes first—whether owned by the original purchaser or a subsequent owner.

Here is the complete warranty for all 1963 General Motors cars and trucks. The liberal features of this warranty have been made possible by General Motors leadership in the fields of automotive research, engineering and production. You are invited to read it in full.

NEW VEHICLE WARRANTY

General Motors of Canada Limited warrants each new motor vehicle and chassis including all equipment and accessories thereon (except tires and tubes), manufactured or supplied by General Motors and delivered to the original retail purchaser by an authorized General Motors Dealer, to be free from defects in material and workmanship under normal use and service; General Motors obligation under this warranty being limited to repairing or replacing at its option any part or parts thereof which shall, within twenty-four (24) months after delivery of such vehicle or chassis to the original retail purchaser or before such vehicle or chassis has been driven twenty-four thousand (24,000) miles, whichever event shall first occur, be returned to an authorized General Motors Dealer at such Dealer's place of business and which examination shall disclose to General Motors satisfaction to have been thus defective. The repair or replacement of defective parts under this warranty will be made by such Dealer without charge for parts, and if made at such Dealer's place of business, without charge for labour.

The provisions of this warranty shall not apply to any General Motors motor vehicle or chassis which has been subject to misuse, negligence or accident, or which shall have been repaired or altered outside of an authorized General Motors dealership in any way so as, in the judgment of General Motors, to affect adversely its performance and reliability, nor to normal maintenance services (such as engine tune up, fuel system cleaning and wheel, brake and clutch adjustments) and the replacement of service items (such as spark plugs, ignition points, filters and brake and clutch lining) made in connection with such services, nor to normal deterioration of soft trim and appearance items due to wear and exposure.

This warranty is expressly in lieu of any other warranties, express or implied, including any implied warranty of merchantability or fitness for a particular purpose, and of any other obligations or liability on the part of the Manufacturer, and General Motors of Canada Limited neither assumes nor authorizes any other person to assume for it any other liability in connection with such motor vehicle or chassis.

GM GENERAL MOTORS

You can buy with confidence when it is made by General Motors

CHEVROLET • ACADIAN • PONTIAC • OLDSMOBILE • BUICK • CADILLAC • VAUXHALL
ENVOY • CHEVROLET TRUCK • GMC TRUCK • ENVOY VAN and BEDFORD VAN

Roman Catholic Church Will Take Stock of Itself At Ecumenical Council

By BERTRAND THIBAULT
Canadian Press Staff Writer

The Roman Catholic Church, at various times in its history, has taken stock of itself in an effort to assure that its presence in the world always has a contemporary aspect.

One of these inventories will begin in Rome Oct. 11 — the feast of the Motherhood of the Blessed Virgin Mary — when 2,800 cardinals, archbishops and bishops gather in St. Peter's Basilica for 81st ecumenical council.

The stated aim is to make the church "more accessible to our separated brethren" without changing in any way the essence of its doctrine.

Pope John XXIII announced Jan. 25, 1959, his intention to summon the ecclesiastical hierarchy to take part in a rejuvenation of the centuries-old appearance of the church.

A questionnaire sent by the Holy See to all spiritual leaders of Catholicism brought 9,000 replies.

DRAFTS ARE SECRET

Twelve preparatory commissions were set up to correlate and classify the replies, from which draft decrees were drawn up. These draft decrees were later studied and amended by the central commission of the council, then sent to all council members, called fathers of the council.

The fathers have since been studying the draft papers, written in Latin and found in volumes marked "sub secreto"—secret.

While the details of these working papers have not been disclosed to the world's 500,000,000 Roman Catholics, their general topics are known by the individual names of the 12 preparatory commissions.

Discussions of the council will deal with theology, bishops and the administration of dioceses, discipline of the clergy and the faithful, religious orders, the liturgy, the sacraments, universities and seminaries, the Eastern churches, the missions, the lay apostolate, the press and entertainment, and Christian unity.

These and related subjects, contained in 2,000 pages, were studied by the central commission which last June 30 completed its seventh and last sitting on the third floor of the Pope's palace.

SECOND AT VATICAN

As in the case of the 20 previous ecumenical councils, the council will be named after its site—the Vatican. That is where the council of 1870, which proclaimed the Pope's infallibility on questions of faith and morals, took place. Thus the council, beginning next month, will be named the second Vatican council.

Until 1870, when Pius IX ended the practice, emperors and chiefs of state took part in ecumenical councils as the voice of the laity.

The church, this time, invited the laity to "participate" by presenting suggestions.

The bishops of Canada were the first to meet lay groups and ask them what the laity expected of the council. This example was taken up in several other countries.

Among Canadian initiatives is a plan of Rev. E. F. Kutarna, parish priest of Wishart, Sask., to hold a "parochial council" that will be run much like the Vatican's. Every parishioner has been invited to take part in the project approved by Most Rev. M. C. O'Neill, Archbishop of Regina.

The work of the second Vatican council will be carried out in the central nave of St Peter's, especially renovated for the purpose at a cost of about $500,000. Lighting will be the best ever and will allow the works of Michelangelo to be seen in all their splendor.

CRITICIZED SEATING

This recalls that in 1550, the year Pope Julian III convened the second part of the council of Trent, members of the parish of St. Peter's criticized him for the poor lighting of the apse.

In St. Peter's nave, the Pope's throne will be on a stand mounted on casters so that it can be moved around. The 10 cardinals making up the presiding committee of the council will sit at a table in the centre. At the sides, there will be the tables of Magr. Pericle Felici, general secretary of the council, and of his staff.

The desks and kneelers of the cardinals will be set up in eight tiers of 11 seats each. The other fathers of the council will be seated in 16 grandstands of between 50 and 84 seats each, set up along both sides of a central aisle. Microphones have been set up at various spots so that anyone wishing to speak need not walk more than 6 feet to reach one.

Other installations include a special pulpit, a table for short-hand reporters and another for the vote-takers.

A buffet, a first aid post and rest rooms have been set up just off the nave, where the fathers of the council will debate in Latin behind closed doors.

3,500 LEFT HOMELESS

NAGASAKI, Japan (AP)—Fire roared through the centre of Fukue, an island city in southern Japan, causing heavy property loss and leaving 3,500 persons homeless Wednesday. The city has a population of 40,000.

Crofton

CROFTON — Mr. and Mrs. Annabelle Lefort and Mrs. Jerry Lefort of Timmins, were guests of their son and family, Mr. and Mrs. Leo Lefort, one day, last week.

Mrs. D. B. Munro visited her parents, Mr. and Mrs. Henry Vangeesen, at Glenora, on Wednesday.

Mr. and Mrs. George Hutson spent the day on Thursday with their son and family, Mr. and Mrs. Ted Hutson at Belleville.

Mr. and Mrs. W. Salisbury, of Belleville spent the supper hour on Saturday with his sister, Mrs. E. Crook.

Other installations include a special pulpit, a table for short-hand reporters and another for the vote-takers.

A buffet, a first aid post and rest rooms have been set up just off the nave, where the fathers of the council will debate in Latin behind closed doors.

Mr. and Mrs. M. B Moran and Mr. and Mrs. Lawrence Decker of Mountain View airport called on Mr. and Mrs. D. B. Munro and Keith on Saturday evening.

Mrs. E. Crook was a dinner guest of Mr. and Mrs. George Hutson on Saturday.

Mr. Charles Gray of Desoronto, spent Saturday with his brother and family, Mr. and Mrs. John Gray.

Mr. and Mrs. Ted Hutson of Belleville, were dinner guests of Mr. and Mrs. George Hutson on Sunday.

A nice crowd enjoyed the "Harvest Home" service at Crofton Church on Sunday evening.

Things a Columnist Might Never Know if He Didn't Open Mail

By HAL BOYLE

NEW YORK (AP)—Things a columnist might never know if he didn't open his mail:

A sign of continuing prosperity is the fact that about one in every 120 U.S. homes now has a swimming pool . . . Only in Hollywood does a person feel underprivileged if he lives in a house that doesn't have both a "his" and "her" pool.

If you are afraid of being poisoned, the safest foods you can eat are said to be hard-boiled eggs and coconuts in the shell.

Longevity Tip: An anthropologist suggests we would all probably live longer if we would break into tears more often instead of suppressing our griefs and angers.

There are about 26 trillion cells in the human body. (I just finished counting mine, and find I am three short.)

Household Hint: A dab of cologne or perfume on an electric light bulb will sweeten the air in a room when you turn on the light.

SHORTEST NAME

Brette, a man living in Neuilly-Plaisance, France, is reported to have the shortest name in the world—Monsieur O. Letters sent to him are addressed simply: "M. O."

An autumn-or winter vacation now is the latest status symbol among top business executives . . . More go on holiday then than in summer.

Worth Remembering: "The most genuine mourners are those left out of the will."

High Cost of Government: It now costs U.S. taxpayers more than $1,000,000 an hour merely to pay the interest on the national debt.

The Japanese have had more success in keeping down prices . . . Phone calls are three cents, bus fares in Tokyo are four cents . . . and you can get a full-course steak dinner aboard a crack express train for about $1.50.

It was Lord Rochester who observed: "Before I got married I had six theories about bringing up children; now I have six children, and no theories."

MORTGAGE MONEY
HOMEOWNERS, BUSINESS MEN, LET US ARRANGE A 1st OR 2nd MORTGAGE WITH A LOCAL MORTGAGE COMPANY, WHO CAN GIVE YOU SAME DAY APPROVAL
No Bonus - No Discounts
Call Mr. Joyce for a Confidential Interview
GERALD JOYCE REALTY LIMITED
MORTGAGE BROKERS
374 - 378 FRONT ST. BELLEVILLE WO 2-5228

TRADE UP... TO GENERAL ELECTRIC TELEVISION

GENERAL ELECTRIC 23" Model 32T13
- "Daylight Blue" picture tube
- Slim Line Cabinet
- Self-levelling Legs
- Easy-to-use, up-front controls

SUGGESTED LIST $299.95
MINIMUM TRADE-IN ALLOWANCE $70.00
YOU PAY ONLY 229.95

EASY BUDGET TERMS

GENERAL ELECTRIC 23" Model 36T23
CONSOLE TELEVISION
- Dip-soldered chassis
- Full Power Transformer
- High Gain Tuner
- Twin Speakers
- Special Interference Traps and convection Cooling
- High Quality — Reliable Performance

SUGGESTED LIST $369.95
MINIMUM TRADE-IN ALLOWANCE $110.00
YOU PAY ONLY 259.95

YOUR TRADE-IN IS YOUR DOWN PAYMENT
NO PAYMENTS UNTIL NOV.

CHOWN LIMITED
ENGLISH CHINA GIFTS
HARDWARE Est. 1845
BELLEVILLE PLAZA PHONE WO 8-6777
SPORTING GOODS ELECTRICAL SUPPLIES

BEAVER
Winter Seal Aluminum DOORS AND WINDOWS
Guaranteed by Winter Seal for Quality and Your Satisfaction.

BEAVER GARAGES
NEW CADET $199.
Trim, neat and practical, the 12'x20' Cadet garage is delivered complete ready to build . . . studs and rafters pre-cut and easy to follow plans. The low, low price of $199. includes the all-steel doors.

See all the new Beaver Garages, one & two car models. Styles to fit every home and budget.

$10. A MONTH
NOTHING DOWN

er WINDOWS
. . . 28.95 each
19.00 each; 4 for 75.95
. . . 14.50 each
7.50 each; 4 for 110.95
. . . 7.75 each
4 for 144.91
. . . 9.95 each
. . . 18.75 each
. . . 16.00 each
. . . up to 196 un-

DOORS
SPIT STORING MODELS
Term & Laundry . . . $14.95
Installed . . . $44.95
Beaver Storm Door, complete with screen
STORM DOOR SCREEN
Term & Laundry . . . $14.95
Installed . . . $44.95

NOTHING DOWN
NOTHING TO PAY
FOR 6 MONTHS

NOW IS THE TIME
FIX-UP . . . FOR WINTER

DominionSash WINDOWS
Basement Units 32" x 24"
Complete with Hardware already attached.
6.00 each

GUARANTEED QUALITY
Dominion SNUG SLIDE WINDOWS . . .
Your Best Value!
Basic 24" x 16" size $17.95
Basic 32" x 16" size $20.50
Basic 48" x 16" size $23.95
STOR-M-DOOR
The Combination Door that gives you the best of both worlds. STORM DOOR COMPLETE WITH HARDWARE 25.95

SIDING
WOOD, ALUMINUM OR ASBESTOS
Get the full story and price comparison and advantages of all three types of siding. Then choose the siding that's right for your home . . . we have all three.

FREE ESTIMATES
Wood is the most inexpensive & easiest to apply. Asbestos is color permanent, never needs maintenance. Aluminum is attractive & imitation. See Beaver for a free estimate and help.

BACKACHE
When kidneys fail to remove excess acids and wastes, backache, tired feeling, disturbed rest often follow. Use Dodd's Pills which help kidneys function as they should. You feel better—sleep better, work better.
Dodd's Pills

ALL STEEL OVERHEAD
Garage Doors
Standard 8'6" size — completely weather sealed ready to install.
49.95
DELIVERED COMPLETE

DEPENDABLE QUALITY AND SERVICE
BEAVER LUMBER
BELLEVILLE 101 Church St. WO 2-4595
TRENTON 10 Stewart Drive EX 2-2507

CONFIDENCE!

ALL ITEMS LISTED HERE HAVE BEEN COMPARISON SHOPPED AND VALUE PROVED BY OUR BUYING MANAGEMENT. TO OUR KNOWLEDGE THE PRICES QUOTED HERE ARE THE LOWEST FOR THIS QUALITY IN THE DISTRICT. IF THEY ARE NOT, PLEASE LET US KNOW.

12 CU. FT. Westinghouse AUTOMATIC DEFROSTING REFRIGERATOR

SCOOP

249

TWIN SYSTEM . . . TRUE DEEP-FREEZER
HAS ADJUSTABLE SHELVES . . . DEEP DOOR
STORAGE. TRADE NOW — PAY ONLY .....

EUREKA SALE!

SAVE $20.00

NEW MODEL 806-X
SWIVEL TOP CLEANER

LIGHT WEIGHT! LOADED WITH POWER!
NEW DEEP CLEANING PERFORMANCE!

REG. LIST PRICE $71.95

$51.95

SMALL DEPOSIT DELIVERS

THIS WEEK ONLY

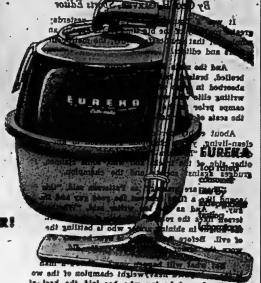

- Over 1 H.P. Motor
- Includes additional deep cleaning tool
- Rubber bumper
- Soft vinyl bumper
- Handy blower outlet
- Swivel top handle locks in 3 positions
- Handy cord rewind

EUREKA FLOOR POLISHERS $29.95

EASY BUDGET TERMS

Westinghouse CLOTHES DRYERS

FROM **$139**

17 CU. FT. Chest Type DEEP FREEZERS

AT **$228**

30-Inch Automatic TAPPAN ELECTRIC RANGE

With oven window, Clock Timer, Rotisserie

Trade Now—Only **$179**

Westinghouse CONSOLE STEREO

Phonograph
Rich Walnut

$149

DAVID'S GUARANTEE UP TO $200 FOR YOUR OLD TV

ALL-NEW! famous PHILIPS TV with EXCLUSIVE AUTOMATIC PICTURE-SIZE CONTROL

Trade Now! Trade Now!

On Famous PHILIPS TELEVISION

2 YEAR GUARANTEE ON PICTURE TUBE

3 ROOM Outfit

YOU GET: 2 pc. Living Room Set!
2 table lamps — 2 cushions!
3 pc. Step and Coffee Tablet Set!
5 pc. Chrome Set!
3 pc. Bedroom Set!
Mattress and Spring
2 Pillows!
ONE LOW PRICE

3-PC. ROOM OUTFITS FROM **$299.00** Complete

Westinghouse DISH WASHERS

NOW AT **$175**

Ranch House Size 9-Pc. CHROME DINETTES

With double leaf table, 8 large chairs.

$68.75

Westinghouse WASHERS

FULL SKIRT MODELS

TRADE NOW PAY ONLY **$95**

Westinghouse 10 CU. FT. REFRIGERATORS

TRADE NOW PAY ONLY **$177**

Satisfaction Guaranteed or Your Money Back

David's

312 FRONT ST.
BELLEVILLE
NO 8-5781

Dodgers Lead By Pair In Wire Dash

Four Games To Play

By MIKE KATHET
Associated Press Sports Writer

The front-running Los Angeles Dodgers have reduced their magic number to three and suddenly changed the National League pennant picture with a four-star production.

The stumbling Dodgers, who had lost six of eight games and half of their four-game bulge over the gaining San Francisco Giants, broke out of their slump Wednesday night with a 17-hit attack that overwhelmed Houston Colts 13-1 and left the second-place Giants two lengths behind with four games to play.

The cast included:

Frank Howard and Tommy Davis, the former playing the chief executioner by driving in five runs, and the latter stroking three hits and boosting his league-leading batting average to .346.

Johnny Podres, the sore-backed pitcher who scattered eight hits en route to his 15th victory.

STEALS 100th BASE

Maury Wills, who stole his 100th base, now has pilfered more bases than any other team in the majors.

The Giants kept pace with a 6-3 triumph over St. Louis Cardinals as Tom Haller drove in four runs with a homer and double and Orlando Cepeda accounted for the clincher with a bases-empty homer.

The Dodgers now need say combination of three victories or San Francisco defeats in the final four games to clinch the NL flag. The Dodgers have one game left with the Colts, then wind up with a three-game series against St. Louis. San Francisco plays the Cards once more, then tackles Houston three times.

Elsewhere, Wednesday night, Earl Francis and Bob Friend combined for a three-hitter as Pittsburgh Pirates edged the third-place Cincinnati Reds 1-0 in 11 innings, Milwaukee Braves made New York Mets the longest team in modern major league history by beating them 6-3 and Philadelphia Phillies whipped Chicago Cubs 6-5 on Wes Covington's three-run homer.

PODRES SETTLES DOWN

The Colts led in the first inning on consecutive singles by Al Spangler, Jim Pendleton and Johnny Temple, but Podres (15-12) settled down and was touched for only five more hits before he was taken out after seven innings. Jack Smith and Larry Sherry finished.

The Dodgers, meanwhile, chased George Banks (7-14) with two runs in the second inning and a pair in the third. Then Howard took over, hitting a three-run homer in the fourth inning—his 32nd—and a two-run single in the fifth as the Dodgers made it 13-1.

Wills provided the expected daring on the base paths when he and Davis executed a double steal in the third inning, Wills sliding into second ahead of Hal Smith's throw for his 100th steal. Davis cracked a run for the batting lead with Cincinnati's Frank Robinson, who went 0-for-4 and dropped to .342.

The Giants opened the scoring in the second on Haller's two-run double. They made it 3-0 in the fifth when Felipe Alou singled home Chuck Hiller, Cepeda then accounted for the decisive run in the sixth when he tagged Curt Simmons (9-10) for home run No. 33.

MUSIAL CHASES PIERCE

San Francisco starter Billy Pierce (15-6) took a three-hitter into the eighth, but a three run pinch-hit homer by Stan Musial chased the veteran left-hander and brought on Don Larsen with St. Louis only a run behind. Haller's two-run eighth inning homer put it out of reach.

Francis (9-6) shut out the Reds on two hits for 10 innings before the Pirates finally broke through in the 11th against reliever Johnny Klippstein (7-6) on a double by Bill Mazeroski. Don Clendenon's bunt and Willie Stargell's double.

The Mets lost their 118th when Hank Aaron hit his 45th homer off Roger Craig (19-24), with two men on in the third inning. That clinched it for the Braves and Denver Lemaster (13-4), who went the distance with an eight-hitter.

Covington connected in the eighth inning off Cubs' starter Bob Buhl (11-14) following singles by John Callison and Roy Sievers as the Phils overcame a 5-3 deficit. Jack Hamilton (9-12) got the victory, the 18th in 23 games for Philadelphia.

Yukon Eric, "The Bulldog" Here Friday

The two dread-naughts of the professional heavyweight wrestling ranks, Yukon Eric and Dick "Bulldog" Brower will be in opposite corners when the main event bell rings for Friday night's weekly grappling card at Memorial Arena.

Yukon, the giant Alaskan lumberjack, will pit his amazing strength and rugged physique, against one of the most controversial matmen to wrestle in this area.

The Bulldog has stomped and hammered his way to one of the most impressive winning streaks in recent years but could be in for quite a surprise when he finds out that his northern opponent could only absorb a terrific amount of punishment but usually comes back to dish out more than he receives.

The semi-final will feature tag team action. The Italian partnership of Gino Marella and Tony Marino will go on the strutting Stanlee Stesmore, Steve and Bob.

The first attraction on the program will pit French Canadian strongman, Jean Baillargeon, against St. Louis Flash, Ray Gordon.

ADVANCE TO FINALS

LONDON, Ont. (CP) — Sarnia Optimists advanced to the finals of the Ontario Baseball Association Bantam A series Wednesday by defeating Burlington Optimists 8-3 in the deciding game of a best-of-three series.

Sarnia now meets Peterborough in the Ontario final series which starts Saturday in Peterborough.

Pete Holds Slight Lead

Mantle, Runnels In Bat Battle

By JIM HACKLEMAN
Associated Press Sports Writer

With the pennant again safely stowed away by New York Yankees, there are a few odds and ends to be cleaned up before the American League closes up shop for the 1962 season Sunday.

There's the nifty duel between the Yankees' Mickey Mantle and Boston's Pete Runnels for the batting title to heat things up as the clubs play out the string.

Then there's the possibility of some wholesale changes in the standings. Of the 10 teams, only the Yanks is first, Kansas City Athletics is sixth and Washington is last as the set.

Minnesota's runner-up Twins could drop no lower than third, thus are assured of a share of the World Series money, but Los Angeles Angels, Chicago White Sox and Detroit Tigers still are fighting for a cut of the loot that is distributed among the first f.ur finishers. As of now, Minnesota is six games off the pace, Los Angeles 8½, Chicago 10 and Detroit 11½.

THREE ARE BUNCHED

In the next echelon, Cleveland Indians, Baltimore Orioles and Boston Red Sox are bunched within a two-game span.

Mantle, on a real tear the past month at a .452 batting clip, inched closer to Runnels Wednesday. Mickey was 2-for-4 as the Yanks downed Washington 9-5, boosting his average to .322, while Pistol Pete went hitless in four tries in Boston's 9-3 loss to Chicago and fell to .326.

In other AL games, Dave McNally, 19, made a brilliant-season league debut, firing a two-hitter as the Orioles trimmed the Athletics 3-0 in the opener of a doubleheader, but Kansas City copped a split by taking the second game 6-2. Rookie Tom Satriano's hitting powered the Angels over the Tigers 8-5, Minnesota and Cleveland were idle.

The Yankees spoiled the crusher to the Senators with seven runs in the third inning and a wacky inning it was, New York collected seven hits off Dog Rudolph during the spree, including a double and single by Hector Lopez. But there also was a pop fly by Mantle that fell for a double while three Senators looked on, another routine pop to shortstop that went for a sacrifice fly, a wild pitch, a walk and an error.

Ralph Terry pitched the first five innings for the Yanks and left with a 9-3 lead and his 23rd victory.

Yesterday's Stars

BY THE ASSOCIATED PRESS

Batting: Tom Haller, Giants, drove in four runs with a two-run homer and double in 6-3 victory over St. Louis that kept second-place San Francisco two games behind Los Angeles Dodgers.

Pitching: Dave McNally, Orioles, making his major league debut, hurled a two-hitter in Baltimore's 3-0 triumph over Kansas City Athletics in first game of twi-night doubleheader, retiring the last 17 batters in order.

TRADED TO MONTREAL

EDMONTON (CP) — Rod Vic Chapman of Edmonton Eskimos, a top kicker and pass receiver, has been traded to Montreal Alouettes, general manager Joe Ryan of the Western Football Conference team announced Wednesday.

WRESTLING
MEMORIAL ARENA — BELLEVILLE

FRIDAY, SEPT. 28 — 9.00 O'CLOCK Daylight Saving Time

YUKON ERIC
vs.
DICK "BULLDOG" BROWER

BOB AND STEVE STANLEE
vs.
GINO MARELLO AND TONY MARINO

JEAN BALLARGEON vs. RAY GORDON

ADMISSION: Reserved $1.25 — General Admission $1.00
Ladies and Children 75c
Tickets on sale at Tom Lewis' Cigar Store, Dial WO 8-7246

Baseball Standings

By THE ASSOCIATED PRESS

American League	W	L	Pct.	GBL
x-New York	94	65	.591	—
Minnesota	88	71	.553	6
Los Angeles	85	73	.538	8½
Chicago	84	75	.528	10
Detroit	82	78	.513	11½
Cleveland	77	81	.487	16½
Baltimore	77	82	.484	17
Boston	75	83	.475	18½
Kansas City	72	87	.453	22
Washington	59	100	.371	35
x-clinched pennant				

Results Wednesday
Los Angeles 8 Detroit 5
Kansas City 0-6 Baltimore 3-2
Washington 5 New York 9
Chicago 9 Boston 3
(Only games scheduled)

Games Thursday
(No games scheduled)

Games Friday
Baltimore at Minnesota
Kansas City at Detroit
Los Angeles at Cleveland (N)
Chicago at New York (N)

National League	W	L	Pct.	GBL
Los Angeles	101	57	.639	—
San Francisco	99	59	.627	2
Cincinnati	98	64	.600	6
Pittsburgh	91	67	.576	10
Milwaukee	85	76	.535	16½
St. Louis	83	78	.516	19
Philadelphia	80	78	.506	21
Houston	62	94	.397	38
Chicago	57	101	.361	44
New York	39	118	.248	61½

Results Wednesday
Pittsburgh 1 Cincinnati 0
New York 3 Milwaukee 6
Philadelphia 6 Chicago 5
Houston 1 Los Angeles 13
St. Louis 3 San Francisco 6

Today's Probable Pitchers
Philadelphia (Bennett 8-9) at Chicago (Koonce 1-0)
St. Louis (Washburn 21-9) at San Francisco (O'Dell 19-13)
Houston (Johnson 7-15) at Los Angeles (Williams 13-12 or Koufax 14-6) 11 p.m.
Only games scheduled

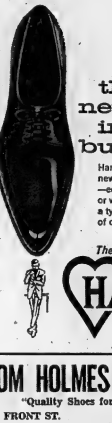

the new look in business

Hartt Salemo—a completely new look in fine footwear —equally at home with tweeds or worsteds. Custom-grade—a typical Hartt product of distinction.

The Smart Wear

HARTT
finer leathers unsurpassed comfort

TOM HOLMES SHOES LTD.
"Quality Shoes for All the Family"
258 FRONT ST. BELLEVILLE
IN JACK FRASER STORE — WO 2-7104

WAIT! WAIT! WAIT! WAIT! WAIT!

Studebaker's far ahead for '63

with a full line of Far Ahead Cars. Be sure to see all the really new safety and comfort features found only on Studebaker models. Here are a few!

DISC BRAKES. Safe stops in about ½ the normal distance. Won't fade. OPTIONAL ON LARK AND HAWK. STANDARD ON AVANTI.

LADIES VANITY. A cosmetic tray, pop-up mirror, refreshment server—STANDARD EQUIPMENT ON LARK AND AVANTI.

POWER SHIFT TRANSMISSION. Combines the advantage of both automatic and manual transmissions. AVANTI OPTION.

COMING TO YOUR DEALER OCT. 12
From the Advanced Thinking at
Studebaker '63
LARK HAWK WAGONAIRE AVANTI

TEST DRIVE · TEST DRIVE · TEST DRIVE

Cooks Garage, Shannonville, Ont. WO 8-7383 | 7 Paul St. | Picton Motors Ltd. Picton, Ont. GE 6-2703 | Vader's Garage Service 142 N. Front St. Belleville, Ont. WO 8-1491

End Of Multi-Million Spectacles?

Liston Fists Golden Gates Killers?

By MURRA ROSE

CHICAGO (AP)—Sonny Liston's sudden annihilation of Floyd Patterson may have marked the end of boxing's multi-million dollar spectacles for two years or more.

If Patterson, the dethroned world heavyweight king, decides to go through with the return fight—promised by Liston—the promoters are going to find it difficult to sell ringside seats at $100 and theatre-television at $3.50 to $10.

That was the general feeling today of fans and boxing writers who saw an amazingly inept Patterson succumb in just two minutes and six seconds to the punches of the lumbering Liston Tuesday night.

Chicago, which also saw Rocky Marciano flatten Jersey Joe Walcott in one round at the hope, certainly has had its fill of high priced heavyweight fights. The newspapers here made that clear today.

DECLINED LICENCE

Championships Sports Incorporated, if it promotes the return, will have problems finding a city to put the show on. New York's Athletic Commission rejected the first one by declining to license Liston.

Those who saw Liston demolish Patterson can't see how the return can end in any other way but another swift Patterson defeat. Patterson had been primed for the fight of his life against Liston.

If the heavyweights ever draw big again, the redemption could come from young Cassius Clay, 1960 Olympic light heavyweight king. If he can handle ancient Archie Moore at Los Angeles Oct. 22, he may be on the road to a title fight by 1964.

Clay is unbeaten, big and strong, personable and articulate. Only 20, he figures to get bigger and stronger. He can punch hard and fast. The only question-mark is the strength of his chin.

Liston himself said he hopes to take on the No. 1 contender in turn after "I take care of Patterson in the return. I have promised him that and he will get it any time he wants."

There's also a $1,000,000 casualty clause in the contract for the first fight to guarantee Patterson a second shot.

TAKES VACATION

Liston was scheduled to leave for Philadelphia today and then take a vacation. He may get part of his estimated purse of $282,000 to help him enjoy the holiday.

Promoter Tom Bolan of Championship Sports said Deputy Internal Revenue Service Collector Clyde Jr., district director of the Internal Revenue Service, indicated he would release some of the money of the live gate that was seized by the government Tuesday night.

"He said if we filed an immediate audit the government would make a quick decision on the deferred payment plan it is challenging now. We welcome this. It would enable us to go ahead with our plans for the future."

Bolan said the government seized the approximately $2,000,000 receipts of the live gate, closed-circuit television and radio to challenge the deferred payment plan under which some $2,000,000 was to be paid out over a 11-year period.

The lawyer-promoter said the decision would be of interest to the entire sports world since athletes in other fields besides boxing have petitioned in the past for payments spread over a period of years to lessen the income tax bite.

'One-Sided As A Lynching'

European Fight Comment

LONDON (AP)—Sonny Liston's first round knockout of Floyd Patterson in the world heavyweight title fight at Chicago Tuesday night was the top sports news throughout Europe Wednesday.

The fight drew more European interest than any in previous years. Here are some comments of European writers who were at the ringside:

Reg Gutteridge of the London Evening News: "It was one-sided as a lynching."

George Whiting in the London Standard: "Liston made hash of a man he always felt was easy meat."

Stockholm Expressen: "After tonight's display, Liston is incomparable with his yesterday series. He is one of the biggest and best fighters of recent decades."

Nils Magnuson in the Stockholm Aftonbladet: "There is no doubt that Sonny Liston will stay on the heavyweight throne for quite a time. Let us hope that our Ingemar Johansson never has to face Liston in the ring."

Copenhagen PT: "One can call Liston's first big punch a lucky one but that does not alter the fact that a world champion should never have allowed himself to be knocked down so easily."

Paris Soir: "Used to the good and just endings of Hollywood films, America wonders how she is going to adore its new hero . . . who is not exactly an example for young people."

BASEBALL SCORES

By THE ASSOCIATED PRESS

Los Angeles	230 000 012	8 13 1
Detroit	012 001 018	5 9 2

Grba, Chance (3) (14-10) and Rodgers; Bunning, (15-16), Gabler (3) Aguirre (7) Fox (8) Nischwitz (9) and Brown, Roarke (9). HRs: LA—L. Thomas (26) Moran (17) Satriano (2).

Kansas City	000 000 000	0 2 0
Baltimore	020 000 01x	3 8 0

Fischer (4-11) Wyatt (8) and Azcue; McNally (12-9) and Etchebarren. HR: Bal—Adair (10).

Kansas City	000 012 000	3 6 0
Boston	000 002 00x	2 5 0

Pena (5-4) and Bryan; Robertson (12-9) Barber (8) Hoeft (9) and Lau.

Washington	003 000 020	5 10 2
New York	027 000 00x	9 14 2

Rudolph (8-10) Stenhouse (3) Jenkins (7) and Retzer; Terry, (23-12) Arroyo (6) Sheldon (3) Cullen (9) and Howard, Blanchard (6).

Chicago	000 200 001	3 15 1
Boston	010 000 00x	1 3 1

Herbert (19-9) and Lollar; Wilson, (12-8) Radatz (9) Kolstad (8) and Nixon. HR: Chi—Herbert (2).

National League

Houston	100 000 000	1 9 2
Los Angeles	022 440 10x	13 17 0

Brown, Brott (3) Kenmerer (4) Tiefenauer (4) and H. Smith; Podres (15-12) J. Smith, (8), L. Sherry (9) and Camilli, Roseboro (3). HR: LA —Howard (30).

Pitts.	000 000 000	0 1 0
Cincl.	000 000 00x	0 3 1

Francis, (9-8) Friend (11) and Neeman; Maloney, Klippstein (11) (7-6) and Edwards.

New York	010 200 000	3 8 1
Milwaukee	013 000 11x	6 8 3

Craig (10-24) Anderson (4) and Cannizzaro; Lemaster (3-4) and Uecker.

Phila.	000 120 030	6 9 2
Chicago	200 401 000	7 9 0

Mahaffey, Smith (7) Hamilton (7) (8-12) and Dalrymple; Buhl, (11-14) Curtis (9) and Thacker, Barragan (9). HRs: Phi—Covington (9); Chi—Mathews (2).

St. Louis	000 000 030	3 5 1
San Fran.	020 001 02x	5 8 1

Simmons, (9-10) Dulbie (8) and Oliver; Pierce, (15-6) Larsen (6) and Haller. HRs: StL—Musial (19); San Fran. Cepeda (33) Haller (17).

Junior World Series

Louisville	000 001 000	1 4 2
Atlanta	000 200 00x	2 5 1

Groh, Newton 8), Nielsro (8) and Roof; Kucks and McCarver.

FISHERMEN WIN

HALIFAX (CP) — The Nova Scotia government announced Wednesday night it has turned down, at least temporarily, a bid by Nova Scotia Light and Power Company to harness the Gold River. The company's plan to develop the river 45 miles southwest of here was violently opposed by sports fishermen who said it would ruin the river's Atlantic salmon run.

Major League Leaders

By THE CANADIAN PRESS

American League

	AB	R	H	Pct.
Runnels, Bos	569	80	183	.328
Robinson, Chi	589	86	183	.311
Hinton, Wash	536	72	166	.310
Siebern, KC	591	113	181	.306
Kaline, Det	567	98	173	.305
Rese—Siebern and Pearson, Los Angeles, 113.				

Runs batted in — Killebrew, Minnesota, 181.

Hits—Richardson, New York, 206.

Doubles — Robinson, Chicago, 45.

Triples—Cimoli, Kansas City, 15.

Home runs—Killebrew, 46.

Stolen bases—Aparicio, Chicago, 30.

Pitching — Stigman, Minnesota, 12-5, .706.

Strikeouts — Pascual, Minnesota, 190.

National League

	AB	R	H	Pct.
T. Davis, LA	609	116	221	.346
Robinson, Cin	603	132	206	.342
White, St. L	599	91	195	.328
F. Aaron, Mil	587	127	191	.325
Musial, St. L	415	55	135	.325

Runs — Robinson, Cincinnati, 132.

Runs batted in—T. Davis, 148, Hits—T. Davis, 221.

Doubles — Robinson, Cincinnati, 40.

Triples—W. Davis, Los Angeles, Callison, Philadelphia, and Virdon, Pittsburgh, 10.

Home runs—Mays, San Francisco, 46.

Stolen bases—Wills, Los Angeles, 100.

Pitching — Purkey, Cincinnati, 23-5, .821.

Strikeouts—Drysdale, Los Angeles, 223.

Crackers Defeat Colonels

ATLANTA (AP) — Atlanta Crackers jumped to a quick lead in the Junior World Series Wednesday night, beating the American Association champion Louisville 5-1 in the opener of the seven-game series.

Johnny Kucks allowed the Colonels only four singles and struck out seven for his 18th straight playoff inning without allowing an earned run.

The International League playoff champs collected six hits in seven innings off loser Connie Grob.

The two teams meet here again tonight in the second game.

Yanks Lead Canuck Golfers

CHICAGO (AP)—The United States Seniors, took a lead of 18½ points to 7½ Wednesday over a Canadian team in the Devonshire Cup golf matches here.

Among the results: Jim Ackerman and John Roberts, United States, defeated B. F. Merwin, Sudbury, Ont., and George Cliff, Toronto, 2-1.

Remember Last Meeting

Bombers, Larks Tonight

WINNIPEG (CP) — Winnipeg Blue Bombers will get a psychological shot-in-the-arm for tonight's Canadian Football League game against the visiting Montreal Alouettes.

Bomber coach Bud Grant admits it may be a trifle corny but said in an hour-long plan to pull out all the "psychological stops" before the 9 p.m. EDT game time.

His players will be shown movies of their 33-0 pre-season loss to the Alouettes and clips of newspaper headlines reporting the one-sided defeat.

The Montreal game was the only one the two clubs have met this season and Grant said his players remember it well and it won't happen again.

At a press conference Wednesday Montreal coach Perry Moss passed off the pre-season result with the comment his club was fit and ready for the game and everything went right.

BOTH HAVE INJURIES

Neither club is in good condition now.

Alouettes have seven players injured including halfback Don Clark.

Moss said his third - place Eastern Conference club would have to play at least two more games without Clark, the Alouettes' most explosive ball-carrier. Clark, out for most of the season with a kidney injury, will return Oct. 8 against Ottawa.

Moss said Vic Chapman, just acquired from Edmonton Eskimos, will dress for the game to do fair kicking.

Moss also said that defensive end Don Paquette has a torn knee cartilage and will be through for the season if it fails to respond to treatment.

For Bombers, fullback Charlie Shepard, end Bob Deegan, linebacker Neil Thomas and tackle Frank Rigney are out with injuries.

The Bombers will be out to lengthen their one-point first-place margin over Calgary Stampeders in the Western Conference.

ELIMINATES MADRID

BRUSSELS (Reuters) — The Belgian soccer club, Sporting Anderlecht, brought off the shock of the European Soccer Cup tournament Wednesday night when it eliminated Real Madrid, five times winners of the trophy. Anderlecht won the second leg 1-0 after tying the first leg 3-3.

THIS FALL: CRUISE THE WEST INDIES ON ONE OF THE WORLD'S GREAT SHIPS

Holland America Line

Oct. 11	21½ days	Bermuda
Oct. 19	12 days	Nassau $225
Oct. 19	12 days	Nassau $225
Oct. 28	10 days	Nassau $265
Nov. 7	12 days	Nassau $315
Nov. 21	14 days	Nassau $385
Dec. 3	14 days	Nassau $385
Dec. 7	12 days	Nassau $315
Dec. 7	12 days	Nassau $315
Rotterdam		Nassau $385

DAVISON & DAVISON
GENERAL TRAVEL AGENCY
123 FRONT ST.
Belleville WO 8-7489

Dover's

"quality specials"

FRIDAY AND SATURDAY ONLY

Dover's are offering fresh, new Jackets and Slacks at a time when prices like these are most welcome

ALL REGULAR DOVER QUALITY . . . . NEW TRIM STYLING

Fall SPORT COATS

New Fall Tones in Tweeds plus the Popular Wool Worsteds that are Regularly $39.50. Styles and sizes to fit most any man.

$26.90

These Jackets Are All $34.50 and $39.50 Values

2-Piece Set JACKET and SLACKS $38.90

Fall SLACKS

ALL WOOL WORSTED FLANNELS WITH PERMANENT CREASE FINISH

Plus Finely Tailored Worsteds and Fancies

$12.85 2 for 25.00

Regular 15.95 to 18.95

REGULAR PLEATED STYLING PLUS PLEATLESS WITH EXTENSION WAISTBAND AND SLIM CUT

FRIDAY AND SATURDAY ONLY

Use Your Dover Charge Account

Or Open A New One

Belleville and Trenton

Dover's LIMITED ESTABLISHED 1919

CUFFS FREE.

When to Fish or Hunt

SOLUNAR TABLES

by John Allen Knight

The following chart is for the period from Saturday, September 29th, to Sunday, October 7th.

All times are Eastern Daylight Saving Time.

Day	A.M. Minor	A.M. Major	P.M. Minor	P.M. Major
Saturday	6.10	—	6.30	12.59
Sunday	6.55	12.48	7.15	1.85
Monday	7.40	1.25	7.55	2.35
Tuesday	8.25	2.10	8.40	2.39
Wednes.	9.15	2.90	9.30	3.30
Thurs.	10.05	2.50	10.20	4.19
Friday	10.55	4.40	11.15	5.05
Satur.	11.50	5.35	—	—
Sunday	12.10	6.25	12.40	6.55

SAVE MONEY Enjoy HEAT APLENTY with blue coal

"THE WORLD'S FINEST ANTHRACITE"

PHONE YOUR ORDER TODAY

HARRY SMITH

ICE & FUEL

152 Pinnacle St. WO 8-8577

We Need Bowlers!!

FOR ESTABLISHED LEAGUES

MON. - TUES. - THURS.

INDIVIDUALS, COUPLES, TEAMS

BELLEVILLE BOWL

610 DUNDAS ST. EAST

PHONE WO 2-3429 BELLEVILLE, ONT.

CLEARANCE

ONE ONLY IN STOCK

Out of this world offer!

YUBA SHOPSMITH Mark 5

Complete 5-in-1 Power Shop

SHOPSMITH is the only complete workshop-in-one: 9" saw, 34" lathe, 16½" drill press, horizontal drill and 12" sander . . . at ½ the cost of single purpose tools. SHOPSMITH design and precision make happy artisans of amateurs . . . make the job easy and fun from start to professional finish. Pays for itself in home improvements and furniture crafting.

Complete with ¾ H.P. Motor, speed changer, casters and mitre gauge, safety grip.

SPECIAL PRICE . . . $299.00 COMPLETE

TERMS CAN BE ARRANGED

REG. PRICE $384.55

WALKER HARDWARE

248-50 FRONT STREET BELLEVILLE

DIAL WO 2-2588

So Do Hunters

Ducks Like Beaver Ponds

Give me a gun and some old marsh
And the whistle of wild duck's wings,
Where the roar from my shotgun makes the morn
And a thousand flying things.

This was the thought on the minds of thousands of duck hunters as they prepared themselves during the darkened hours prior to the opening of the duck season on Saturday, September 22nd.

For some it meant a long wait in the rain. In the northern parts of the Department of Lands and Forests Tweed District the east winds brought rain that lasted until the late afternoon of the hunt. But this did not dampen the spirits (some came fortified) of men who walked in blinds hoping for a duck to come within range. Some couldn't wait and shot at birds far out of range.

As one man put it when asked why he shot at ducks so far away! "how else do you expect me to get my gun off?"

Thirty hunters checked on a northern marsh shot 8 blacks, 12 wood ducks, 5 ring-necked ducks, 1 goldeneye and 33 hooded mergansers. Excluding the mergansers, this resulted is slightly less than 1 duck per hunter.

On the Prince Edward County marshes the hunters did a little better with teal, blacks, mallards and wood ducks, making up the bag. Two hunters best on taking more than is allowed, lost what they had along with their guns.

The beaver ponds are now by far the most popular places for ducks and hunters. A great many of these ponds on private property are being leased by hunters and farmers are realizing the value of these beaver floods.

The hunter success on these ponds was much better than on marshes and many of the persons checked had their limit of ducks.

Bag checks revealed teal, wood ducks, blacks and mallards in that order of abundance. In addition, there were numerous ring-necked ducks taken in the small ponds, a bird more commonly found and adapted to large marshes and open water.

Sports Calendar

SOFTBALL
Tonight
Finals — Interdepartmental
vs. Fire Department, CNRA Park, 6.00 p.m.

TRAP SHOOTING
At the Quinte Trap and Gun Club every Sunday at 10.30 a.m.

WRESTLING
Friday — Three bouts at Belleville Memorial Arena, 9.00 p.m. featuring Yukon Eric vs "Bulldog" Brower.

BANDGUN SHOOTING
Wednesdays — Quinte Marksmen, 7 p.m.
Monday — Handgun Club (revolvers), 6.30 p.m.
Tuesday — Handgun Club (rifles), 6.30. All at Redners-ville range.

ARCHERY
Belleville Bowmen Archery Club meets at the Fairgrounds, every Tuesday and Thursday at 6.00 p.m.

LAWN BOWLING
Saturday — Kingston — Snowbird Tournament — Doubles.

HOCKEY
Monday, Oct. 1 — Belleville City League meeting, Recreation Centre, 8.00 p.m.

SOCCER
Sunday — Trenton Challenge Cup — (sudden death): Trenton Ambers vs Belleville Parsons Cleaners, at Trenton Bain Park, 3.00 p.m.

Quinte COSSA Football

JUNIOR AND SENIOR "A"
SEPTEMBER
22—Quinte at Napanee
27—Moira at Quinte
BCI at Picton
Brighton at Trenton
OCTOBER
2—Napanee at Picton
4—BCI at Brighton
Trenton at Quinte
Picton at Moira
9—BCI at Napanee
11—BCI at Quinte
Brighton at Moira
Trenton at Picton
16—Napanee at Moira
18—Quinte at Brighton
Moira at Trenton
Picton at BCI
23—Brighton at Napanee
25—Quinte at Picton
Trenton at BCI
Moira at Brighton
30—Napanee at Trenton
NOVEMBER
1—BCI at Moira
Quinte at Trenton
Picton at Brighton
3—Bay of Quinte playoff
10—COSSA playoff
GAME TIMES
Junior games will begin at 1.30 followed by senior. Single junior games with Napanee will begin at 2.30.
PLAYOFFS
There will be a playoff if the second-place team is within two points of the first-place team, provided it has not lost twice to the first-place team. If the second-place team should win, a second playoff game would be played.
RULES
The new Intercollegiate rule book will be used.
Teams will toss for choice when home and home games are not played.
Time: four 15-minute quarters.

It's An Ill Wind!

BALTIMORE (AP) — At least one boxing fan leaving the $5 balcony seats in a downtown Baltimore theatre found some consolation in the first round knockout by Sonny Liston of Floyd Patterson Tuesday night.

Holding aloft a bus ticket, he said "I still have time to use my transfer."

The fan made it.

COAL
FAMOUS LEHIGH VALLEY ANTHRACITE
WELL SCREENED AND DUST TREATED FOR CLEAN DELIVERY
LYNCH COAL AND OIL CO.
77 FRONT STREET WO 8-9217

Suns Split Playoff Melon

NEW YORK (AP) — Players on the Jacksonville Suns of the International Baseball League will split a $14,475.80 melon, for having won the pennant and finishing second in the Governor's Cup playoff, league president Tommy Richardson said Wednesday.

Richardson said that the prize fund, compiled by collecting a two-cent tax on each paid admission during the year, totalled $24,815.82. Last year the segregate was $24,141.42.

Atlanta Players, winners of the playoffs, will divide $6,203.95 while the Toronto and Rochester clubs, eliminated in the first round of the playoffs, will split $2,067.99 each.

BELLEVILLE AND DISTRICT LABOR COUNCIL

CHARTERED BY CANADIAN LABOR CONGRESS

MEETS
4th TUESDAY OF EACH MONTH — 7.30 P.M.

WILLIAM WARHAM
President

DAISY LaRUE
Corresponding-Secty,
226A Moira St. East
Address

The policy of the Canadian Labor Congress regarding United Community Funds is clearly stated in a resolution — "to co-ordinate Fund-Raising drives, through voluntary action where possible, for voluntary health and welfare services". The trade union movement has given strong support to many community drives throughout Canada.

It endorses budget giving and urges all members of organized labor, wherever possible, to take advantage of and use of the "payroll giving" plan available at their place of employment.

This plan enables a worker to contribute fifteen minutes pay each week throughout the year and it is sincerely hoped that this year will see a greater local participation by labor than ever before.

The Trade Union movement is happy to be associated with other groups in our society as we endeavor to make the 1962 United Appeal a real success.

Fraternally,
WM. WARHAM
President Belleville and District Labor Council

Tunney Blasts Title Bout'

Fight 'A Terrible Hoax'

SEATTLE (AP)—Gene Tunney Wednesday called the Sonny Liston - Floyd Patterson fight "a terrible hoax."

The former world champion, visiting Seattle on business, viewed the title fight Tuesday night on closed-circuit television.

"The people who paid were burglarized," Tunney asserted.

"When you put on a fight and ask people to pay for it you must have some sort of guarantee they will see a show.

"It is shows like this that are rapidly killing boxing."

Tunney said he believes Patterson went into the fight a frightened man.

"He was so frightened he didn't even box," said the man who retired an undefeated champion in the late 1920s.

"Can anyone imagine the champion holding on in the first clinch?"

"And if they ever meet again the same thing will happen."

Soccer Results

LONDON (Reuters) — Results of soccer games in the United Kingdom Wednesday night:

FOOTBALL LEAGUE CUP
Second Round
Aldershot 0 Newport 3
Brentford 1 Sheffield U 4
Cardiff 5 Reading 1
Chester 2 Mansfield 2
Coventry 2 Swansea 2
Derby 1 Blackburn 1
Fulham 4 Bournemouth 0
Bradford 3, Huddersfield 1
Leeds 2 Crystal 1
Leicester 4 Charlton 4
Newcastle 1 Leyton Or 1
Northampton 2 Colchester 0
Norwich 4 Bolton 0
Southend 2 Notts C 3
Torquay 1 Carlisle 3
West Ham 6 Plymouth 0
Birmingham 3 Doncaster 0

ENGLISH LEAGUE
Division III
Shrewsbury 3 Millwall 3
Division IV
Gillingham 0 York City 0
Lincoln 2 Bradford C 2
Oldham 3 Oxford 0

SCOTTISH LEAGUE
Division II
Albion 1 Stranraer 0
Brechin 1 East Fife 3
Cowdenbeath 3 Montrose 1
E Stirling 3 Alloa 0
Forfar 6 Berwick 0
Morton 0 St. Johnstone 1
Queens Pk 3 Allos 1
Stirling 2 Ayr U 2

INTER-CITIES FAIRS CUP
First Round
First Leg
Glentoran 0 Real Zaragoza (Spain) 2 (at Belfast)

The Tracks

TORONTO (CP)—E. P. Taylor's Chop-erion, second in the Queen's Plate this year, won his second race of the year at New Woodbine Wednesday, romping home first in the $2,800 Covington Pasture race.

The three-year-old son of Chop Chop boosted his earnings past $26,000. Ridden by Jim Fitzsimmons, Chop-erion took over the lead at the half-way point in this mile and a sixteenth test for Canadian foaled three-year-olds and upwards, and finished three lengths ahead of Tres Suave. Chop-erion was the 6-5 favorite.

Will Try For Rematch

LONDON (AP) — Harry Levene, London boxing promoter said Wednesday that he is trying to arrange a return fight between Sugar Ray Robinson of New York and Britain's Terry Downes.

Downes, 26, outpointed Robinson in a 10-rounder at Wembley Stadium Tuesday night that had the sell-out crowd of 14,000 on its feet with excitement. He said he hopes to put on a rematch in London early next year.

UNDER NEW MANAGEMENT
DESERONTO FINA SERVICE STATION
GEORGE ROBERTSON
AND
JACK EDWARDS
LICENSED MECHANICS
INVITE YOU IN FOR MECHANICAL SERVICE, REPAIRS, TOWING SERVICE & FINA PRODUCTS.
PHONE 139 MAIN ST. DESERONTO

ENJOY COMFORTABLE OFFICE FURNITURE
Chairs expertly designed with good posture in mind.
An executive swivel chair and guest chair.
See our complete line of office furniture at very reasonable prices.
THE James TEXTS LIMITED
Books — Office and School Supplies
183-185 FRONT STREET WO 8-6775
Est. 1910

trim and terrific

Here's the news!... There's a "wow" of a Fairlane wagon for '63—and an all-new Fairlane Hardtop Sports Coupe that's the last word in bucket-seat fun! Fairlane's new style is trim and terrific—with new grille, new fabrics, new colour-keyed interiors. And famous Ford Quality under normal driving conditions gives 6,000 miles between oil and filter changes and minor lubrications; and 36,000 miles between major chassis lubrications. See Fairlane today.

Interiors are lavish—with upholsteries of rich durable vinyl and elegantly textured fabrics—a new instrument panel too. Choice of 5 models.

Engine News is Fairlane's big choice of power packages—from the economical Fairlane "Six" to the Challenger "221" or "260" V-8's.

Certain features illustrated or mentioned are optional at extra cost.

Fairlane Squire—one of the Family of Ford Fine Products built in Canada

Fairlane 500 2-door Hardtop—sparkling new addition to the Fairlane line.

Fairlane 500 4-door Sedan—tops in comfort and convenience.

'63 FORD FAIRLANE

FORD
RAY HEDGER MOTORS LTD.
30 College St. W., BELLEVILLE, Ont.
SCOTTY REID MOTORS
SHANNONVILLE, Ont.

KEEP FIT - ENJOY LIFE
EXERCISE AT THE Y.M.C.A.
MEN'S ACTIVITIES START OCTOBER 1st.
PHYSICAL FITNESS CLASSES—
MONDAY AND WEDNESDAY, 5.30 - 6.45 p.m.
Physical fitness exercises followed by volleyball and swimming.
OTHER ACTIVITIES FOR MEN:
- SWIMMING INSTRUCTION
- VOLLEYBALL
- JUDO
- FAMILY SWIMS
- HANDBALL AND SQUASH
- BODY BUILDING WITH WEIGHTS

You may join one or more of the above organized activities or exercise on your own.
A Member of the Belleville United Appeal

BREAKFAST at TIFFANY'S...

"Bob" Wingrave

I don't care where you eat breakfast — BUT — I'd love you to try our new style.

FISH 'N' CHIPS

FOR DINNER OR SUPPER

AT THE

A & W DRIVE-IN AND COFFEE SHOP

173 DUNDAS ST. EAST — DIAL WO 2-8313

SORRY...

DUE TO EXTENSIVE RENOVATIONS WE HAVE BEEN OBLIGED TO

CANCEL

Friday and Saturday Night

Dancing

AT THE

TOPS Motor Hotel

325 N. Front St. — South of the Cloverleaf

TV—Radio Column

Viewers May Be Taken On Kremlin Tour by NBC

By CYNTHIA LOWRY

NEW YORK (AP)—The National Broadcasting Company, which showed its chagrin last season when rival CBS scored a dramatic first with its tour of the White House with Mrs. John F. Kennedy as guide, has been plotting to even the score with a tour of the Kremlin with Mrs. Nikita Khrushchev.

Negotiations have been carried on with Lucy Jarvis of NBC's news department making several quiet trips to Moscow since June to set up the project. Things have been going swimmingly—up to a point.

The network received the go-ahead to make color film of the Kremlin and NBC's European crew now has completed 13 days of shooting. But consent for the vital, critical element—Mrs. Khrushchev's narration—still is being sought.

The title Beverly Hillbillies explains a lot about CBS' new comedy series and, happily, the premiere Wednesday night promises a funny, rowdy and maybe even mildly satiric program.

The jokes will be based, of course, on the sudden shift of a primitive Ozark family—one of those moonshinin' hawg-raisin' possum-eatin' clans found primarily in a writer's imagination. It promises to be uninhibited and amusing if the writers remember to add enough branch water to the corn.

Recommended tonight:

The Nurses, premiere, CBS, 9-10 edt—CBS' late entry in the medical drama sweepstakes.

The Andy Williams Show, premiere, NBC, 10-11 — variety hour:

Also returning, Perry Mason at a new time, CBS, and Dr. Kildare, NBC.

The Trots

OTTAWA (CP)—Miss Golden, a seven-year-old brown mare, won Wednesday night's feature race at Rideau Carleton raceway.

Owned by Golden Lee Farms, Montreal, and driven by Dr. John Findley, Miss Golden covered the mile in 2:06 4-5, defeating Superior Lee by a neck. Northwood Alex was a close third.

The winner paid $7.50, $3.90 and $2.50.

OPEN DAILY

5 p.m. to 9 p.m.

and

SUNDAY

1 p.m. to 9 p.m.

PAPE'S Steak House

449 DUNDAS WEST
WO 2-3512

STEAK DINNER

$1.95 up

Children's Steak $1.00

All in Sport

"Don't bother to get up. I think I can attach the outboard right to your coil!"

AT THE BELLE—"Panic In Year Zero", Ray Milland and Jean Hagen watch terrifying mushroom cloud that signals start of dreaded atomic war in scene from International Films, "Panic in Year Zero", which opens today at the Belle Theatre, also stars Frankie Avalon, Mary Mitchel and Joan Freeman.

AT THE BELLEVILLE DRIVE-IN — Jerry Lewis eyes lovely Martha Hyer, his co-star in "The Delicate Delinquent", while Darren McGavin looks on with keen interest. "The Delicate Delinquent", a Paramount release now playing at the Belleville Drive-In Theatre, Co-features on the same program is "The Sad Sack", also starring Jerry Lewis.

AT THE PARK — Gaby Farinon and Rick Von Nutter are brought to the screen as an exciting new romantic team in Four Crown's Technicolor science-fiction film, "Assignment—Outer Space", opening tonight at the Park Theatre. On the same program suspense and intrigue in China, "The Dam on the Yellow River", in Technicolor, starring Anita Ekberg and George Marshall. Both attractions are first showings. Also on the same program Floyd Patterson and Sonny Liston Fight Pictures on our wide wide screen.

Pender-Torres Hassle

Fight Not Title Bout

NEW YORK (AP)—The New York State Athletic Commission ruled Wednesday that the Paul Pender - Jose Torres middleweight bout in Boston on Nov. 2 cannot be called a title bout although Pender is recognized in this state as the champion.

The commission said that Torres, although a good fighter, has never met a rated contender since turning professional four years ago and never has been rated a contender. The commission said its views are shared by the European Boxing Union and the Britih Boxing Board of Control.

Pender is recognized as middleweight champion by New York, Massachusetts and most European associations. Gene Fullmer of West Jordan, Utah, is recognized as champion in all other areas.

ROYAL VISIT

THE HAGUE (AP) — Queen Juliana and Prince Bernhard of The Netherlands will pay an official visit to Iran Oct. 18-25.

GUARANTEED PLEASURE

Every glass of Dow has it. Every sip reveals the uniform flavour that comes from masterful MULTI-BLENDING of 36 smooth, perfect individual brews. Always satisfying, guaranteed to please, Dow is the easy-drinking best in beer. Treat yourself, and you'll soon see . .

DOW BRINGS OUT THE BEST IN BEER

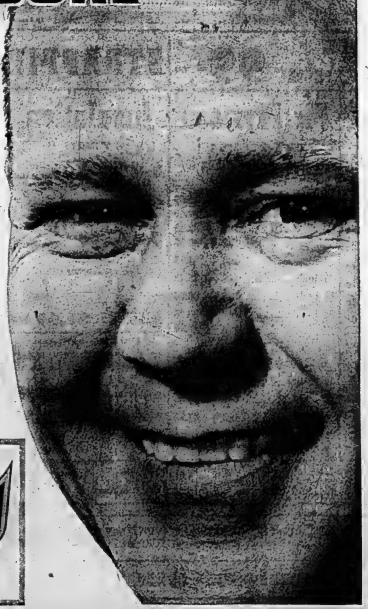

Dow ALE

TONIGHT

ON

CJBQ

7.00 p.m.

RE BROADCAST OF

LT. COL. E. A. BAKER, O.B.E., M.C., CROIX DE GUERRE, B.SC., L.L.D.

Addressing

The Belleville United Appeal Campaign Rally

CJBQ Program Highlights

THURSDAY

7.00—Teen Time. (Music from the Hit Parade).
10.00—Music 'Til Midnight.

FRIDAY

8.00—News Roundup.
8.05—Morning Devotions.
1.00—Country Junction. (Country western and folk music).
3.30—Early Date. (Music of our times).
9.30—News Roundup.

RENEWS CONTRACT

WASHINGTON (AP)—Washington Senators of the American Baseball League announced Wednesday, that Mickey Vernon will be retained as manager for 1963, but contract of general manager Ed Doherty will not be renewed.

CANADIAN CANALS

During 1960, 32,986,863 tons of freight passed through all Canadian canals in 29,659 vessels.

THEATRE FEATURE TIMES

AT THE BELLE — "Panic in Year Zero", Ray Milland, Jean Hagen, Frankie Avalon, 2.00-7.00-9.50 — Added: "Invasion of Star Creatures", 5.00-8.00.

AT THE BELLEVILLE DRIVE-IN—Show starts 8.00 p.m. "The Delicate Delinquent", Jerry Lewis, Martha Hyer — "The Sad Sack", Jerry Lewis, David Wayne.

AT THE PARK — All Color Show—"Assignment Outer Space", Rik Von Nutter, Gaby Farinon, 7.00 — "The Dam on the Yellow River", Anita Ekberg, George Marshall, Lic. Patterson-Liston Fight Pictures, 8.40.

QUINTE Drive-In

TRENTON AT BAYSIDE

FIRST BELLEVILLE SHOWINGS! ALL COLOR ACTION! ADVENTURE SHOW!

SECOND FEATURE

EXTRA! FLOYD PATTERSON vs. SONNY LISTON FIGHT

TONIGHT Park

Complete Shows 7.00-8.55

REGULAR PRICES

An Unusual Action-Packed Story in The Excitingly Realistic Wide-Screen Process!

SEE IT 2.50-7.00 9.50

Starts TODAY

Smoke in The Loges

Belle

Added: "Invasion of Star Creatures"

Com. Shows 2.00-7.00-8.30

Children 25c

BELLEVILLE DRIVE-IN

NHL Training Camps

By THE CANADIAN PRESS

If Punch Imlach bases many decisions on training camp performances, a few of his holdout Toronto Maple Leafs may have trouble getting their expected raises.

Leafs blew a 3-0 lead Wednesday night at Vancouver and had to settle for a 3-3 tie with New York Rangers in a National Hockey League exhibition game.

In other action, Boston Bruins and Detroit Red Wings had to come from behind in the third period to defeat their minor league farm clubs.

Boston needed 3 goals in the third period to whip Kingston Frontenacs of the Eastern Professional League 4-3 at Kingston. And Detroit scored four times in the last period to down Edmonton Flyers of the Western League 6-3 at Edmonton.

Leafs have yet to win against an NHL opponent in four exhibition tries. Chicago Black Hawks whipped them twice and Detroit edged them in another game.

HE'S NOT HAPPY

For the coach of the team that is defending the Stanley Cup, this is not a happy situation.

Before Wednesday night's game, Imlach said his charges would have to start beating teams in their own league before considering asking for more money.

Eddie Shack and Frank Mahovlich sent Leafs into a 2-0 lead at the end of two periods, but Rangers, led by Ian Schinkel, pulled it out of the fire before 5,045 fans.

Schinkel passed to Dean Prentice for the first Ranger goal and scored the second with less than four minutes remaining in the game.

At Kingston, Bruins needed two powerplay goals, the last one with less than two minutes left, to halt the pesky Frontenacs.

Bruins left highly-rated rookie centre Bobby Leiter behind in Kingston after the game. Leiter, who played with Frontenacs last season, will open the season with the Kingston team.

Jimmy Skinner, Wings' chief scout, said in New Glasgow, N.S., Wednesday that Lowell MacDonald, 21, has been signed by Detroit.

MacDonald an outstanding junior last year with Hamilton Red Wings, will start the season with Pittsburgh Hornets of the American League.

Sports Snapshots

By JACK SULLIVAN
Canadian Press Sports Editor

Mrs. Tom V. King of Chicago surveyed her beehive - styled platinum blonde hairdo in a wall-length mirror and casually mentioned that "sometimes I'm brunette or brown and I've even tried to be a redhead — that's Tom's favorite color, you know — but he didn't like it on me so I don't use red any more."

She applied mascara, traced a pencil under her eyebrows and dabbed powder on her snub nose. Just over five feet tall and a well-proportioned 100 pounds, she could have been taken for the pony in a circus line. But her eyes gave her away.

The patented manner she has had since childhood of looking at the world in wide-eyed amazement identified her as Barbara Ann Scott. Her one-time high - pitched voice has been moderated to a rich tone.

B.A. was in Toronto to appear as a mystery guest on a television panel show. As an 18-year-old in 1946 she had dazzled the figure skating world with footwork to win the women's Olympic title for Canada. Her home town, Ottawa, and the rest of the country went wild over her.

HAS NO REGRETS

Before that gold-medal performance, she had won every title in the book from Canadian and North American singles to the European and world championships.

She loved every minute of it. But now, it's all behind her. She hasn't skated in seven years.

"I'm too old and creaky for that sort of stuff," the 32-year-old one - time golden - haired skater said in an interview.

"Sure, I may have missed a lot of things the normal child has but I'm glad I went into competitive skating while I was young, strong and healthy. Now I'm a beauty salon operator and housewife.

"Family? I've got a poodle and a parakeet."

Her mother, Mrs. Clyde Scott who lives in Toronto, keeps Barbara Ann up to date about figure skating in Canada. "I know all about the world championships won by Don Jackson. Isn't he cute? Ohh and

Maria Jalinek and I was mighty proud by them. Those kids sure can skate."

HAIR MUST BE RIGHT

Now, she has two careers. She makes daily trips to her beauty salon in suburban Cliveoe where she has a staff of 25, and keeps house for her husband. He was her press agent when she was a pro in the Arthur Wirtz Hollywood Ice Revue and now is assistant general manager of the Merchandise Mart in Chicago.

Pointing to her hairdo, she said:

"When you're in the beauty salon business, you've got to look the part. I must keep up to date."

Her favorite topic is Tom. "He takes a month's holiday every year and we all go to Arizona—Tom, my mother and myself. He plays golf every day and I swim and go horseback riding. Tom is a real good golfer. Me? I shoot in the hundreds."

Their home is an apartment on the 14th floor of a building on Chicago's near north side.

"Tom loves fireplaces and so do I. We've got four of them.

"Pretentious? No, it's just an old-fashioned place," she said in wide-eyed wonder.

Sports in Brief

SCHOOL RUNNER DIES

ST. PAUL, Minn. (AP)—A 16-year-old St. Paul high school runner collapsed and died, apparently of a heart attack, late Wednesday just as he completed a cross country race.

Roger Pierson was taken by ambulance to a hospital but was dead on arrival. Physicians made a vain effort to revive him.

Francis Pierson, the boy's father, said the boy had no record of heart trouble. "The race was just too much of a grind for him, I guess," he added.

ARRIVES FOR FIGHT

SYDNEY, N.S. (CP) — Willie Greaves of Edmonton, now fighting out of Detroit, arrived here Wednesday night for his Canadian middleweight championship fight at Glace Cry Saturday with challenger Blair Richardson of South Bar, N.S.

CHANGING TREND

In the first 60 years of the century the total of agricultural workers in Canada dropped to 11 per cent from 40 per cent of the total labor force.

They'll Do It Every Time — By Jimmy Hatlo

GRAND OPENING

OF THE

Springbrook Lanes

FRIDAY, SEPTEMBER 28th

OWNED AND OPERATED BY R. W. SOLMES

- 5 OR 10 PIN BOWLING
- 6 BRIGHT MODERN LANES
- SNACK BAR

FREE REFRESHMENTS ON OPENING NIGHT

LOCATED AT SPRINGBROOK — HALF WAY BETWEEN STIRLING AND MARMORA

WARDEN LUMBER

BELLEVILLE BRANCH

24 NEWBERRY ST.
South of the Kinsmen Swimming Pool
WO 2-5319

Where Your Dollar Goes Farther!

ASPHALT SHINGLES
210 lb.
10 Colors
$6.89
per square

90 lb.
ROLLED ROOFING
Rock Face
$3.60
per square
Also available in 12"

OVERHEAD GARAGE DOORS
$49.00
OVERHEAD SECTIONAL 7'6" and 8'x7' $59.00
All hardware included. — the finest garage door on the market.

4 X 4 POPLAR UNDERLAY
99¢
Per Sheet
IN 25 PIECE LOTS
Lesser Lots $1.07

LUMBER FOR A COMPLETE GARAGE
12' x 20'
Includes all the lumber and nails, 210 lb. no. 1 asphalt shingles — steel overhead door — cedar siding.
$215.95

GRADE "A" FIXTURES
PLUMBING
LOWEST PRICES EVER

PORCELAIN TOILET Reverse Trap	$25.59
PORCELAIN BASIN 19" x 17"	$8.95
BATHTUB Enamel, 5 ft. steel	$46.50
STALL SHOWER 36" x 36"	$48.95

COMPLETE SELF-STORING ALUMINUM COMBINATION
DOORS
½" THICK
Closer, windchain and hardware included. Standard sizes.
Prehung & Prefitted
$30.95
Includes all hardware.

15 COLORS
First Grade VINYL ASBESTOS
FLOOR TILE
8¾¢
EACH
In 4 carton lots or more.

STAINLESS STEEL
BASINS
Single 18" x 29" with Strainer.
$11.95
Double 18" x 21" with Strainer.
$29.95

WHITE
CEILING TILE
12" x 12" 240 plain white
9¾¢ ea.
SPECIAL
12" x 12" random hole
11½¢
Was 13½¢
In 2 carton lots or more

POURING WOOL INSULATION SPECIAL **99¢** bag

STRAPPING
1x2 — 1½¢ Lin. Ft.
1x3 — 2½¢ Lin. Ft.
2x4 — 5¢ Lin. Ft.

SELECTED GRADE
KILN-DRIED PINE
SHELVING
Prices per lineal foot

1 x 2	D4S	3c
1 x 3	D4S	5c
1 x 4	D4S	6c
1 x 6	D4S	8c
1 x 8	D4S	11c
1 x 10	D4S	14c
1x 12	D4S	16c

Fir Plywood SPECIAL
Good One Side

¼ Inch	4x4	$1.69
	4x6	$2.49
	4x7	$2.89
	4x8	$3.39
⅜ inch	4x8	$4.79
½ inch	4x8	$5.79
⅝ inch	4x8	$6.84
¾ inch	4x6	$6.25
	4x8	$8.14

Insulation
2" BATTS
$42.00 Thousand
3" BATTS
$61.00 Thousand
Lesser lots slightly higher.
MICOFIL $1.69 bag

GYPROC PRODUCTS
½th THICKNESS

4 x 7	$1.48
4 x 8	$1.68
3000' or More	$48.10
Per M.	

PLASTER LATH

⅜ x 16" x 48"	$34.95
Bundle 32 ft.	$1.24
Per 1000 ft. in quantities of 3000'	
Bundle 32 ft.	$1.24

ARBORITE
LATEST COLORS
INCLUDES ALL GLITTERS
4 x 8 ..... **$15.68**

Factory Grade

¼ inch	4x8	$2.99
⅜ inch	4x8	$3.99
¾ inch	4x8	$7.79

The above in 23-sheet lots
Lesser quantities add 15c

First Quality, key-in-knob
LOCK SETS

Polished bronze	$4.95
Bath sets	$3.22
Passage sets	$2.44

Excellent Grade, No. 2
SPRUCE
1x8 — D 4 S
2x4 — 8 in 16
2x6 — 8 in 16
2x8 and 2x10
$75. Per M

HOURS: DAILY ..... 8.00 a.m. to 6.00 p.m.
SATURDAY ..... 8.00 a.m. to 1.00 p.m.

DELIVERY Arranged at minimum charge with local trucker.

CREDIT TERMS CAN BE CONVENIENTLY ARRANGED—ONE TO THREE YEARS TO PAY. MINIMUM MONTHLY PAYMENTS.

BRANCHES AT SCARBOROUGH - CONCORD - TORONTO - KITCHENER

WILSON
BELLEVILLE, ONTARIO

We Extend Our Best Wishes . . .
TO
Springbrook Lanes
ON THEIR OPENING
WE WERE PLEASED TO SUPPLY ALL THE BUILDING MATERIALS
ARTHUR A. SILLS & SON LTD.

All in Sport

"Well, NOW do you think you can get a hit?"

We Congratulate
THE SPRINGBROOK LANES
ON THEIR OPENING
We were pleased to have been chosen to do all the lighting.
HORLOCK ELECTRIC CO. LIMITED

OUR BEST WISHES
TO
Springbrook Lanes
ON THE OCCASION OF THEIR OPENING
WE WERE PLEASED TO HAVE BEEN CHOSEN TO DO ALL THE PLUMBING AND HEATING
SIMPSONS-SEARS LTD.
329 FRONT ST. WO 8-5591

"Please don't say anything. They haven't told her she's a dog."

Astrological Forecast

For September 28
By SYDNEY OMARR

Aries (March 21 to April 19) New Moon highlights chances for making new, valuable contacts. Important to concentrate on adding to knowledge. You discover vital fact which helps avoid costly error.

Taurus (April 20 to May 20) Social evening with those in authority could enhance business prestige. Stress tact. Do more listening than talking. Share hobby, interest in pets, home improvement.

Gemini (May 21 to June 21) New Moon favorably aspects your sign. Means today you gain inspiration from member of opposite sex. Good for attending to business details early so you can concentrate on relaxation and entertainment tonight.

Cancer (June 22 to July 21) Stay out of disputes involving family members. Be versatile, willing to listen and see all points of view. Those who criticize are trying to help. By curbing impulsive actions, you aid your own cause.

Leo (July 22 to August 21) Fine for self-expression, but don't step on toes of superiors. Study carefully anything you put on paper. Avoid mailing letters written in anger. Tonight excellent for party, especially of surprise nature.

Virgo (Aug. 22 to Sept. 23) New ways to add to income indicated. But you must be willing to accept added responsibility. Answer to recent problem is yes. Outcome concludes in manner completely unexpected. Be ready.

Libra (Sept. 23 to Oct. 23) New moon in your sign stresses personal approach to problems. Your cycle at finish job accurately, receive encouragement through vote of confidence.

Scorpio (Oct. 23 to Nov. 21) Better for finishing than for starting new projects. Lend helping hand to friend who proved loyal in past. Refuse to mix emotions with effort to arrive at logical decision. Separate facts from wishful thinking.

Sagittarius (Nov. 22 to Dec. 21) Spotlight on friends, fulfillment of aspirations. Better to put off journeys, if practical. Avoid tendency to scatter forces. Key is independence, tempered with caution.

Capricorn (Dec. 23 to Jan. 20) Use caution when it comes to spending for items which only duplicate what you already possess. Like Taurus, be willing to listen to suggestions. Take time to consider consequences of hasty actions.

Aquarius (Jan. 21 to Feb. 19) Favorable new moon aspect points up ability to perceive answers to perplexing questions. Be moderate in appraisal of persons, situations. Don't be misled by foolish claims. Trust your own intuitive feeling.

Pisces (Feb. 20 to March 20) In all activities, check details. Be willing to wait for correct answers. Key is patience. Stress is on service. Means you must show what you can do. Others compare facts, figures. Make conservative estimate.

If today is your birthday you never do things halfway. It's either all the way or nothing. You are intense, sincere, but at times attract persons who do not possess these admirable qualities. This, good time to re-evaluate friends.

GENERAL TENDENCIES: New moon today puts spotlight on Libra. Look for Librans to make news. New projects are announced. The "new" makes way for the "future."

ANSWER TO PREVIOUS PUZZLE

M	A	R	A	T	H	O	N		A	R	E	A
A	L	E	V	I	E	S		C	O	M	I	C
M	A	I	M		S	U	C	H		A	D	O
A	M	O	E	B	A		C	O	S	T	A	
			A	R	I	S	E		T	O	R	N
F	O	D	D	A		M	I	L	E	U	P	
E	L	O	N		C	U	L	V	E	R	T	S
D	E	N	I	A	L		D	E	A	F	E	N
P	O	L	E	M	I	C		R	U	D	E	
			L	I	N	E	N		P	U	P	A
S	P	A	R	E		R	U	I	T		O	T
S	E	M	I	T	O	N	E		T	R	O	T
S	H	I	N	E		S	E	A	S		E	M
E	R	Y										

Daily Crossword Puzzle

ACROSS
1 Western location.
4 Air compress.
12 Kind of sausage.
13 Mimic.
15 Mixes up.
16 Type of government.
17 Zodiac sign.
19 Water heating device.
20 Lotion.
21 Affected manners.
22 Fabric.
24 Breads modelled.
25 Gripping action.
27 Trash article.
28 Harvard's president.
29 Freezing tool.
31 Department of HM France.
32 Raid.
33 Church district.
36 Young animal.
37 Crystalline mineral.
39 Works busily.
40 Ruins.
42 Poem part.
43 Bland delicacy.
45 Silent.
47 Procedure.
49 Those elected.
50 Engaged in subject.
51 Household pests.
52 Vigorous.
54 First name in Hollywood.
56 Apply a healing substance on.
57 Soothing thing.
58 Man from Assisi.
59 Approaches.

DOWN
1 Wines.
2 Any extraordinarily rich recipe.
3 Chemical salt.
4 Where Iowa State is.
5 Agave fiber.
6 Meeting records of people.
7 Self again.
8 Imitator.
9 Wide's companion.
10 Reciples.
11 Moon goddess.
12 Dinner dishes.
14 Calls.
18 Threadlers.
19 English novelist and playwright.
23 Kind of utility.
24 Careful speakers.
26 "____ long...."
2 words.
28 Cowboy's cronies.
30 Hawaiian Sailor.
31 Kind of loss, for short.
33 Lyric Lew.
34 Spoon-shaped.
35 People with relatives little wealth; 2 words.
37 Trust.
38 Fret.
39 Pilate's husband.
40 European songbird.
41 Within.
43 Freedom-fighting marks.
45 Scrap iron.
46 Athenian in Shakespeare play.
48 Last Judas.
50 Apparel item.
53 Kitchen quickie.
55 Inlet.

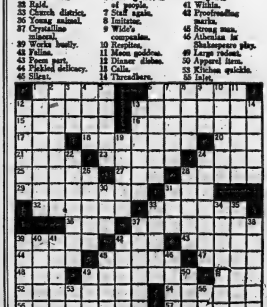

NOW IS THE TIME
TO LAY-AWAY
YOUR SKATES

It's not too early to lay-away your skates for the coming season. Our selection includes a wide range of styles and sizes for boys and girls — men and women.

All famous makes such as CCM — BAUER SAMSON

Come In and Choose Yours Now
NO MONEY DOWN

BOOTH Radio and Television Ltd.
170 FRONT STREET (Opp. City Hall) WO 8-5785

CLASSIFIED ADVTS.

WANTED MALE

CLASS A MECHANIC FOR front end alignment. Good remuneration. Large company. Excellent benefits. Apply in own handwriting. Box 27, Ontario Intelligencer. $321-27

EXPERIENCED BARBER. Steady employment. Apply St. Patrick's Barber Shop. $37-31

FULLY EXPERIENCED DAIRY and tractor man wanted. Modern 3-room apartment. Small family only. Fully automatic milking. Apply now with references. Housing. Box 41, Ontario Intelligencer. $321-28

SALESMAN

FOR USED CAR LOT Apply In Person to DOUG HEDGER, Sales Manager

CARL JONES MOTORS LTD. 143 STATION STREET $36-31

PART TIME HELP WANTED

Interesting and remunerative work completing insurance reports in your area. Must have a car and have some daytime hours.

Box 573, Station B.

Reply to:

Ottawa, Ontario

$36-31

PRODUCTION LINE FOREMAN

Manufacturer of small electrical appliances requires foreman for fine assembly. Applicant should be familiar with general equipment such as riveters, stapling machines, air guns, etc.

Apply in Person or by Letter

PROCTOR-SILEX LTD.

PICTON

$23-31

WANTED - FEMALE

MIDDLE AGED WOMAN TO care for child's own home. (Parkdale area). WO 8-6901. $36-31

MAID, FOR GENERAL MOTEL work. Apply in person to Blue Inn Motel, 433 Dundas Street West.

WAITRESS, NEAT APPEARance, for night or days, full or part time. Apply Belmont Restaurant. $36-31

NOW INTERVIEWING WOMEN FOR VARIOUS POSITIONS

Apply in Person

BELLE CLEANERS AND LAUNDERERS LTD.

256 COLEMAN STREET $36-31

WOMAN TO LOOK AFTER ONE child in my home, 8 to 5. WO 2-6407 after 6. $36-31

RELIABLE WOMAN TO MIND 2 children in my home. Phone WO 2-6407. Live in or out. WO 2-8284. $36-31

WAITRESS, FOR NIGHTS. Gerrie's Coffee House. 13 Victoria Avenue. $323-31

NEED EXTRA MONEY? $50.00 to $100.00 weekly possible selling our showing line fabulous Christmas cards, gifts, toys, to friends and neighbours for cash delivery. Large, full-color catalogue makes it easy to get plenty of orders. No experience necessary. Send name today for outfit and free samples, on approval, of lovely Christmas Cards, Gift Wrap, Toys, Games, Stationery, etc. Dept. 2, 67 East Avenue North, Hamilton. $323-30

WANTED MALE OR FEMALE

APPLE PICKERS. HAROLD Bonter, Carrying Place, WO 8-1006, 4 miles west of Redgerville. $13-tf

WANTED

WELLS TO DRILL, FARMS, homes, industries. Mason Donaldson, Thurlow, WO 8-6431. $6-1m

GARDEN PLOWING. FORD SYSten. WO 8-3406. $27-1m

LADIES

AFTERNOON BOWLING

Supervised Nursery

CHILDREN'S SATURDAY MORNING LEAGUE

REGISTER NOW

Few Openings Left

PLAZA BOWLING LANES

BELLEVILLE PLAZA

WO 2-5829

WANTED. PIANOS IN EXchange for pianos or cash. F. M. Barrett Co. WO 8-6221. M275-tf

$5,000 FIRST MORTGAGE

ON GOOD PRODUCTIVE FARM

VALUED AT $12,000

State Interest Required

BOX 32,

Ontario Intelligencer

$33-31

EMPLOYMENT WANTED

YOUNG MAN, 37, married. 12 years' education. Recently moved to Canada from United States. Formerly aircraft engine mechanic in United States Air Force. Also has factory experience. Will accept anything reasonable.

CALL WO 8-7969

$36-31

WILL CARE FOR ONE OR TWO children in my home. Monday to Friday. WO 2-6458. $37-31

EXPERIENCED ACCOUNTANT wants work, bookkeeping or office machines. Box 9-2182. $26-tf

PLUMBING DONE, DAY OR night. Sunday or holidays. Reasonable rates. WO 8-7719. $36-31

HOME RENOVATIONS AND improvements, carpentry, painting and concrete work. Insulating and caulking windows. Free estimates. WO 8-6223 after 5. $36-31

ATTENTION CARPENTERS AND others. Have time in your own book, book hand sharpened. Reasonable guarantee. 32 Purdy Street. $13-31c

CARPENTRY, PAINTING, PLASter work or what have you? Reasonable rates. Free estimates. WO 8-2160. A426-1m

CARPENTRY, ALTERATIONS, kitchen cupboards, tile floors, tile ceilings, roofing, concrete work, chimneys built and repaired. Call WO 8-6223. $36-31

PAINTING TILE FLOORS AND metal surfaces. Attention. Call WO 8-3321 between 5 and 7 pm. $311-42

ACCOMMODATIONS WANTED

3 OR 4 BEDROOM HOUSE. $40 per month. WO 2-9019. $36-31

3 OR 4 ROOM APARTMENT. Furnished or unfurnished. Suitable for working couple and 2 children. East Hill or Downtown. WO 8-8182 after 5 p.m. $26-1w

REQUIRED FOR OCTOBER 1, 3 or 4 bedroom house, suppliately $125. Phone WO 2-3121. $24-tf

ROOM AND BOARD

ROOM AND BOARD, IN NEW modern home. Business preferred. Apply Box 22, Ontario Intelligencer. $26-31

CARPENTRY

CABINETS, KITCHEN CUPboards, china cabinets, writing desks, bookcases, telephone units. Also repairs. WO 8-3185. Bill Shoteshiner. $33-1m

REAL ESTATE WANTED

LISTING! PLEASE CALL MARshall Real Estate, 20 McDonald Gdns. WO 8-2823. $23-31

AVERAGE HOME, EAST Hill, in older section of Belleville. Call Ross Fraser, Insurance. $30-6t

WE NEED HOUSES! SO if you are thinking of selling now before month is out. We may have a buyer waiting. For quick action call Belleville Realty Ltd., 28 Station St. WO 8-2307. $27-tf

TO LET

3-ROOM APARTMENT, PRIVATE bath. Newly furnished. Suitable 2801½ Front Street. WO 8-1104.

LARGE, SELF CONTAINED, upper apartment. Adults only. Hot water supplied. Newly wired. Suitable for couple or small family. WO 8-1248. $27-31

3-BEDROOM HOUSE, CITY CONvenient, ½ mile from city limits. $75 monthly. WO 8-6427. $27-31

SPACIOUS FIVE-ROOM UPPER apartment. Tile-flooring, heated, air conditioned, private entrance, refrigerator, stove supplied, monthly. WO 2-0047. $27-31

SELF-CONTAINED APARTMENT, large, Newly decorated. Private entrance. Suitable for working couple. Phone WO 8-6427. $27-31

1 AND 2 ROOM HOUSEKEEPING and bachelor apartments. Heat, hot water supplied. Bathroom. Parking and maid service. Blue Inn Motel. A276-tf

A HOME AWAY FROM HOME. V.I.C. A.R.P. 20 Bridge St. Single rooms Reasonable rates.

ONE - BEDROOM APARTMENT unfurnished. Dundas St. 943, monthly. WO 8-2928.

HEATED, 3-BEDROOM, UPPER apartment, newly decorated, children welcome. 45 East College.

BEDSITTING ROOM, SELF - CONTAINED, private bath, with 3-piece bath, entrance. Heated newly painted, tile floors, bright and clean. Corner North Front and Church Streets. Call Gerald Gallery, WO 8-2928; after 6 call WO 8-2937.

219 ANN

Semi-detached, 5 rooms, fireplace, stove and refrigerator. Garage.

$75 MONTHLY

AVAILABLE NOVEMBER 1st

WO 8-8203

STORE FOR RENT

Westgate Plaza

Suitable For

SPORTING GOODS

BEAUTY SALON

DAIRY BAR

VARIETY STORE

BARBER SHOP

GIFT SHOP Etc.

For Information Contact

W. R. DOYLE

285 FRONT ST.

WO 8-5525

815,18,20,23,25,27

TO LET

ROOM AND BOARD, EAST HILL. Close to downtown. Parking. WO 8-2919. $36-1w

3-ROOM APARTMENT, CORNER of Bridgeth and Dundas. Not suitable for children. Rent $65. WO 8-5610.

ROOM, ON CALL BOARD HORSES for winter months. Close to city. Carrying Place. EX 2-6846. $29-31

MODERN DUPLEX ROOMS. Heated. Sunporch, kitchenette. Private entrance, automatic water heaters. Adults. WO 8-6427. $27-31

BED-SITTING ROOM, IN QUIET home. Suitable for business girl. All household conveniences. WO 8-2182. $26-tf

3-ROOM APARTMENT, 3-PIECE bath, refrigerator, private entrance. Suitable for working couple. 345 Ann Street. $27-31

LARGE, MODERN, THREE-ROOM apartment. Unheated, stove provided. All conveniences. 2 minute drive from Northern Electric. Phone WO 8-6223 after 5. $26-31

FURNISHED, HEATED, SELFcontained apartment near hospital. Private. $75 per month. $27-31

FURNISHED, HEATED APARTment. Good neighborhood. Close to downtown. Garage. WO 8-1983. $27-31

IN A LOVELY HOME THERE is a front bedroom for you. 27 Bridge St. East. Parking. WO 8-8383. $27-31

3-ROOM APARTMENT, HEATED. Self-contained. West Hill. First floor apartment. Downtown. WO 8-5813. $27-31

2-BEDROOM APARTMENT, UNheated, children welcome. $55 monthly. Apply at Gerry's Steak House, 15 Victoria Street.

3-ROOMED UPSTAIRS APARTment, with private entrance. Bedroom, living room, kitchen with stove and refrigerator. Bath with hot water and heat supplied. Reasonable rent. Also 3-room bachelor apartment. Phone WO 8-2182. $27-tf

AT ST. AGNES MANOR, 190 ANN Street, 3-bedroom apartment suitable for adults, $45. WO 8-2182. $26-tf

ROOM AND BOARD, RESIDENTial East End. WO 8-6382. A229-tf

SINGLE ROOM, OFF HIGHLAND, with meals if desired. Parking. WO 8-6427. $27-31

LARGE, SELF-CONTAINED, room upper apartment. Heated. $35 monthly. WO 8-6427. $27-31

GARAGE, UNHEATED, $10 monthly. Dundas Street. WO 2-8304 after 5:30. $27-31

RENTALS, MARSHALL REAL Estate, 20 MacDonald Gdns. WO 8-2823. M1-tf

FURNISHED ROOM, FOR GENtleman, with clean job. Private entrance. No cooking. Parking space. $10 weekly. WO 8-2182. $27-tf

TWO 3-ROOM FURNISHED UPstairs apartments, heated, hydro supplied. Apply 43 Bridge St. East. $27-31

3-BEDROOM APARTMENT, UNheated. Close to downtown. $43 monthly. WO 8-2982. $27-tf

TRY VANOVER RESALL'S, WO 8-2424. Furnished Duplex. $31-31

3 FURNISHED BEDROOMS, ON Highland Avenue. WO 8-3619. $13-tf

3½-ROOM GROUND FLOOR Duplex. Maple Court. Private Front Street East, complete bathroom, hydro supplied, coin laundry facilities. Ideal for couple. Available Nov. 1st. WO 8-3185 after 5. $27-31

3-ROOM OFFICE SUITE, Front Street, immediate occupancy. Heating, hydro supplied. WO 8-2417. M123-tf

UPPER AND LOWER apartments. Private entrance, heated, hydro supplied. WO 8-3074. $27-31

FURNISHED, UNFURNISHED, UNheated apartments, bed-sitting room, 3-piece bath, private entrance, hydro supplied. Apply 23 Charlotte Street. WO 8-2182. $26-tf

4-BEDROOM HOUSE, NEWLY decorated, monthly. Oil heated. Available November 1st. WO 8-2417. $26-31

HEATED, UPPER 4-PARTMENT, bedroom. West Hill. Electric ranges. Apply 5 Bleecker Ave. after 5 p.m. $26-tf

HEATED, DOWNSTAIRS, 4-BEDroom apartment. WO 8-2185. $24-61

FURNISHED HOUSEKEEPING room. Reasonable. Available immediately. WO 8-6391. $26-31

FIRST FLOOR, 3-BEDROOM, heated apartment with hydro supplied. Living room, dining room, modern kitchen, 4-piece bath, screened porch. Close downtown. $110 monthly. Contact Mr. Whalen, Real Estate Broker, 229 Front Street. WO 2-6230. $23-31

TO LET

FURNISHED HOUSEKEEPING ROOMS, 2 rooms, private entrance, bath, heated. Suitable for working couple. Phone WO 8-6427. $27-31

COTTAGES TO LET

FURNISHED HOUSEKEEPING cottage with bath. Close to Consecon Creek. Phone WO 8-6427. $27-31

PONY FOR RENT

FOR SPECIAL OCCASIONS, by the day, week or week-end. Will deliver and pick-up. EX 2-6246 Trenton. $27-31

FOR SALE

CYLINDER HEAD ASSEMBLIES

Chevrolet & Pontiac — 6 cylinder $26.50 Exchange

USE YOUR CREDIT

WE INSTALL

CANADIAN TIRE

WO 8-6701

APPLES, ALL VARIETIES, COUNTLANDS, Sweets, Fancy and Cee's. Some grocking's. Also Spartan, Herrington's of Rosemore. Around the corner from Bloomfield Bakery Road. $27-31

PINTO GELDING, GOOD TRAIL horse, Quiet and a real buy, with or without saddle. WO 2-6443. $27-31

ONE GUIDE UNIFORM, SIZE 16: one pair Guide boots, size 6. West Moira Street. $27-31

ONE 3-PIECE CARRIER outfit, complete, Phone Thurlow 10-3674. $27-31

GETTING MARRIED? BRIDAL ensemble, size 12, complete. Size 14, WO 2-0238. $27-31

LADYS FULL LENGTH, BLACK deep pile Borer, in good condition. WO 2-4652. $27-31

FALL CLOTHING AND SHOES for men, women and children. Also a large line of baby clothing and used clothing. A216-tf

KINGSTON PROVISIONING, the Home Food Plan. Select your own items and order direct from factory. Save $10 weekly. We bet on it! Write for complimentary folder.

SHOTGUNS, AMMUNITION, hunting licences, rifles, handguns, reloading tools, gun smithing. Or, Now Gun Shop, Picton. $6-tf

ROSES TREES SHRUBS, EVERgreen, perennials, Tulips, Stock Quinte Nurseries 8 miles west Belleville. Phone WO 8-3322. A231-tf

YELLOW FORMAL. STRAPLESS with matching headpiece WO 2-8249.

SCREENS ALUMINUM IN WOOD frames, 24 x 32 good; 30 x 34 x 32; 24 x 34 x 24; 24 x 30. Cheap. WO 8-6701. $6-tf

GUNS

GUN PRICING POLICY

Because of the devaluation of the Canadian dollar (Export) and Emergency Sextax 15% and supplier increases, prices are subject to change in advance as much as 30% on all new guns.

We will have a good supply of all named guns in the old price.

COME IN AND SEE OUR DISPLAY

DOMINION TIRE STORES LTD.

14 Bridge St. West

Belleville

WO 8-5575

$30-31-25-27

WINTER BUYS

Men's Dress Pants $3.00
Men's Car Coats and Windbreakers $3.00
Wool Pants $2.50
Overshoes $1.00
Shirts, each ..... 50c and 75c

Boys' Winter Coats $3.00
Overshoes, pair 75c

Women's Winter Coats $3.00
Car Coats 50c
Sweaters, each 50c
Shoes, pair $1.00
Wool Skirts and Dresses .. $1.00
Overshoes and Zoo-Boots .. $1.00

Girls' Dresses, each 50c
Girls' Coats $2.00
Overshoes, pair 75c
Shoes, pair $1.00

H. CURSON, CLOTHING

75 DUNDAS STREET EAST

BELLEVILLE ONTARIO.

FOR SALE

NEED A NEW BATTERY? 6 volt, from $6.45
12 volt, from $10.95
12 Months Guarantee
30 Day Interest Free Charge Account
CANADIAN TIRE
WO 8-6701

Inventory Clearance
TILE SPECIAL
LINOLEUM TILE
Regular Stock
9½c
VINYL ASBESTOS
Standard Gauge
Reg. 15c
13c
ANTICO VINYL
Classic Series
Reduced to Clear
ARTHUR A. SILLS
& SON LTD.
405 Dundas Street East
WO 8-6731
$26-31

HELPS YOU REDUCE! SLIM Tablets. $1.98. Latimer's Drug Store. WO 8-2546. A230-1m

GUNS BOUGHT SOLD, TRADED and repaired. Fishing tackle also. Open 9 a.m. to 6 p.m. Eddy's Sport Shop. WO 8-5525. $27-31

CHESTERFIELD SUITE, OLIVE green, tapestry tables, refrigerator, washer, practically new. Phone WO 8-6427. $27-31

HYBRID LAYING HENS, ONE year old. WO 8-2462. $26-31

CHILD'S LITTLE BOUDOIR chair set, size 2; blue pram suit, size 1. WO 2-8239. $27-31

1 DROP-HEAD SEWING MACHine. Cabinet model in good condition. Cheap. WO 8-2627.

CHECK NOW ON OUR ALUMInum windows, doors, complete, ranges and siding. Free estimates. Terms arranged. Dominion Siding Co. WO 8-3256. $27-31

3 H.P. OUTBOARD MOTOR, DEMing. Also 14 ft. Clinker Keys & Bicycles, 143 Front Street. $26-31

Storm Window Kit 29c
Door Felt Weather Strip 24c
Vinyl Door Weather Strip 24c
JUST SAY "CHARGE IT"
CANADIAN TIRE
WO 8-6701

CLEARANCE

20-ft. Used All Channel TV AERIALS

Fully Reconditioned

New Leads, New Guy-wires

GUARANTEED

PRICED TO SELL

FINKLE ELECTRIC

434 PINNACLE ST — WO 8-5231
23-tf-w-r-f-tf

USED FURNITURE

Velour Davenport Only $25.00

Green Frieze Chesterfield and Chair $49.00

Double Bed and Springs $8.00

Mocha Bed-Chesterfield Suite $95.00

Cogswell Chair $9.50

Single Bed, and Spring $5.00

WRAY'S HOME FURNISHERS

208 FRONT STREET

$28-31

ONE 3-TON G.M.C. VAN BODY truck, 16 feet; one 3-ton International cable, 12 foot; one 50 Ford panel truck; one walk-in cooler; one adding machine. WO 8-2922. $21-1w

21" TELEVISION, CONSOLE, $50. WO 8-2332. $24-1w

ALUMINUM STORM AND screen doors. Full inch frames. Aluminum storm windows. $18. Free installation. Phone WO 8-7741.

HONEY, BUCKWHEAT FLAVOR. Comb honey, containers 12c lb. 30-lb. pail ..... $3.60. Bulk honey, 10 lb. $1.00. Bodell, 1233 Bloomfield Street West.

RUPTURE-EASER. FOAM FITted pad for, reducible inguinal hernia. No fitting required. Sent on Trial Offer. $28-1w

SEVERAL USED SIDEWALK tractors. Reconditioned and ready for sale. Cooke's Sales & Bicycles, 143 Front Street. $26-31

USED FINDLAY OIL SPACE heater, complete with 275-gallon tank. Heavy filter. Stove stylist. 50,000 B.T.U. Grove Street. WO 8-8578. $26-31

PIANO, GOOD CONDITION, $135. Phone 2-9008 after 6 p.m. $27-31

NO. 1 LARGE FLEMISH BEAUTY pears, $2.50 per bushel. Snooks apples $2 bus. Fancy Snows, Cortlands, Spies, Wealthies. Frank M. Huff, Bloomfield. $27-31

MOFFAT ELECTRIC RANGE, Frigidaire refrigerator. Fruit cabinets. Oil heaters. 5-piece chesterfield suite. Good condition. WO 2-4770 after 5 p.m. $27-31

REFRIGERATOR FIRST STEREO Record player, automatic washing machine. Both in new condition. $150. Phone WO 2-9237 after 6 p.m. $26-31

FOR SALE

BRIGHT, FURNISHED, GAS heated apartment, including refrigerator and parking area. Adults. Central, east location. WO 8-2621.

USED NORGE OIL BURNER, WO 8-2307. $25-31

SEWING MACHINE: 2 LADIES' winter coats, like new, size slender-eighteen; Collegiate ring, size 6½. WO 8-2939.

BLUE AND GREY THREE-WAY Chesterfield Settee, like new. WO 8-2939. $27-31

DIRECT FACTORY PRICES ON ALL AIR SHADE ALUMINUM WINDOWS DOORS AWNINGS SIDING

FREE ESTIMATES

Free Trenton, Picton and Belleville Exchanges Dial "O" and ask for Zenith 80-3300 (collect)

Others Call Collect

254-3357 Napanee

$25-27-03-4

21" Reel Type Self-Propelled POWER MOWER

Regular $124.95 TO CLEAR $85.10

22" TILLER Clinton Motor Two Cutting Widths 12" or 24" Regular $109.95 TO CLEAR $85.10

22" Self-Propelled Rotor Type, 4 Cycle POWER MOWER

Regular $114.95 TO CLEAR $74.75

Dominion TIRE STORES

14 West Bridge St.

WO 8-5575

Barrett's

OUR STORE IS NORTH OF THE TRACKS ON THE CANNIFTON ROAD, WHICH PRICES ARE LOWER AND PARKING IS EASY.

THIS WEEK SPECIALS

SINGLE DRESSERS WITH MIRROR $49.00

MATTRESSES SPECIAL AT $28.95

HOSTESS CHAIRS FROM $11.50

EMERSON 21" TV WITH TRADE $229.00

CONNOR WASHERS WITH TRADE $149.00

30" RANGE SPECIAL $199.00

DUO-THERM OIL HEATERS FROM $79.95

BUNK BEDS SPECIAL AT $69.00

WATCHES BY DULOVA FROM $24.50

RECORD PLAYERS FROM $26.95

SEE OUR SPECIALS IN DIAMONDS, TABLE LAMPS AND FLOOR LAMPS

F. M. BARRETT CO.

101 Cannifton Road

PHONE WO 8-5231

$28-31

POTATOES, EXCELLENT TABLE stock, 75-lb. bag $2; cabbage $1 per dozen. Phil's 1 mile east of city. WO 2-0995. $24-1w

MARVIN'S HONEY

18c per lb.

In Customers' Containers

30-lb pail $5.40

14-lb. pail $2.50

4-lb. pail 90c

2-lb. tin 45c

Comb Honey 45c

W. P. MARVIN

WELLINGTON, ONT.

813-30-27-04

FOR SALE

DON'T MOVE, IMPROVE !

GARAGES
RECREATION ROOMS
ALUMINUM STORMS:

SEE GEO. WEYMARK

Our Home Improvement Counsellor who will help you with all your problems. No obligation of course — We will work hand in hand with you. Call in person self or we will do the complete job for you.

BEAVER BUDGET SERVICE AVAILABLE

BEAVER LUMBER CO. LTD.

101 CHURCH ST. WO 8-2892

$30-31-tf-tf-tf-tf

SMALL SIZE SPACE HEATER. Used only one season. Apply 12 Harriet Street. $25-31

OCLESCOPE, SWEEP AND marker generator; other repair equipment. WO 8-2324. $24-1w

COLEMAN OIL HEATER, TWO 45-gallon drums with tube, 100 feet; trailer. WO 8-2627. $21-2w

USED GAS BURNER CONVERsion unit, burner, all controls, good condition. WO 3-2886 after 5 p.m.

MAN'S OVERCOAT, CHARCOAL grey, size 40, in excellent and other heavy features. Finished in Canadian Birch. Has been on our floor for a few days and must be cleared at any price to make room for new models. Dealer has reduced the price from the original $1,395 to

$995.00

so as it where is basis

ELLIOTT MOTORS (BELLEVILLE) LTD.

94 DUNDAS STREET WEST

WO 8-5583

$27-31

FOR SALE

PUREBRED BEAGLE PUPPIES. Will be on the market Saturday morning, at 8:30 a.m. 9-2-3-18 Stirling. $26-31

REGISTERED FEMALE BEAGLE hound. 14 months old. WO 2-6707 after 5. $27-31

SALUKIS, GRACEFUL, FAST, slender, beautiful, registered, cream colored puppies for sale. F. Dance, 161 Langton Street, Peterborough. $23-31

BUDGIE BIRDS, BREEDING pairs, any young birds, all strain. 48 Strachan Street. $22-tf

LOTS FOR SALE

LOT 100' x 200' ON CONSECON Lake. WO 2-5667 — WO 2-1291. A231-tf

PONY FOR SALE

THIS YEAR'S COLTS READY TO wean. $100 and up. Also several larger ponies. Bruce McPherson and Sons, River Road, Napanee, Ontario. $30-31-27-28-04-5

TRAILERS FOR SALE

1 Open, 5x8 Racks ..... $45.

1 Closed, Aluminum ..... $65.

May be Seen at

C. R. CLAPP & SON

USED CAR LOT

No Phone Calls, Please

$27-31

PERSONAL

CLUB 99 ORCHESTRA

FOR YOUR NEXT PARTY OR DANCE

TRY

DAN CHAPMAN'S

NEW CLUB 99 ORCHESTRA

Reasonable Rates

WO 2-4192

$27-31

AUTOMOTIVE

1962 MERCURY MONTEREY. Like new, only 10,000 miles. Automatic transmission, Radio. 6,000 miles. Phone WO 2-6980. $27-31

FRONT END ALIGNMENT ONLY $5.95

John Bean Wheel Equipment

WHEEL BALANCING

$1.25 per wheel

Save up to 50% on Parts

YOU SAVE MORE AT CANADIAN TIRE

WO 8-6701

$6-31-tu-th-s-tf

INDOOR SHOWING OF 1963 FORDS

FRIDAY SEPT. 28

SATURDAY SEPT. 29

We at McIntosh & Wells personally invite you and yours to the indoor showing of the 1963 Ford models to be held inside our bodyshop on September 28th and 29th.

McIntosh & Wells

STIRLING

FORD SALES & SERVICE

AUTOMOTIVE

'58 BUICK, GOOD CONDITION. Radio. Full power. Phone WO 2-3886.

'56 BUICK, 4-DOOR HARDTOP. Good condition. $6 weekly. WO 2-3886.

'53 CHEVROLET DELUXE. FULL price $195. WO 8-7061.

'59 SEL-AIR CHEVROLET, TWOtone. Automatic. Radio. WO 8-6615 after 5.

'54 BUICK, A1 MECHANICALLY. Good tires. Body fair. $125. WO 8-2067.

'57 METEOR, 2-DOOR, FINISHED in black and ivory. Clean interior. Only $795. WO 8-6737 or WO 3-6487 for Mr. Pidgeon. $27-tf

FRONT END ALIGNMENT. $3.95 and labour. Expert service. John Bean equipment. Cooke's Sales & Bicycles, 143 Front St. WO 8-3483. $27-tf

1961 METEOR 99 COUPE, EXCEL lent condition, 41,000 miles. Sacrifice at $1,695. Terms. Also snow tires on rims to fit Meteor, Ford or Chev. Phone Belleville sale, can be financed, will trade for older Mercedes in trade-in. Phone WO 8-6737 or WO 3-6487 for Mr. Pidgeon. $27-tf

M172-tf

BONANZA BARGAINS!

1958 BUICK SPECIAL

4-door sedan, Dynaflow, Buick's Fireball V/8 motor, twin turbine transmission, power brakes and other luxury features. Finished in Canadian Birch. Has been on our floor for a few days and must be cleared at any price to make room for new models. Dealer has reduced this beautiful luxury car from the original $1,395 to

$1,195.00

ELLIOTT MOTORS (BELLEVILLE) LTD.

94 DUNDAS STREET WEST

WO 8-5583

$27-31

$795.00 FULL PRICE ALL UNITS

NO KIDDIN

$795.00

THAT'S ALL

No Payments Till December
No Money Down
Name Your Own Terms
ALL UNITS GUARANTEED
POLICE CHECKED
for Road Fitness
and Winterized
No "Pinkie or Pullin'
THIS WINTER

'58 DODGE

Black Sedan. Immaculate inside and out. Has a new 6 cylinder motor. Standard transmission. Economy plus.

'57 OLDSMOBILE

Super 88 Hardtop. Turquoise and White. Spotless original interior. Jet-Away transmission, power steering, power windows, power rakes, new white sidewall tires.

'57 BELVEDERE

2-door. Tri-tone. Very sharp. V/8 motor, range automatic. Custom radio. Like new. Has mileage. One owner. Low mileage.

'57 DODGE

Custom Royal, 4-door Sedan. Solid black in color. Fully equipped. has everything. Must be seen.

'57 FAIRLANE

Tudor. Automatic V/8. Radio. Beige and Brown. Low mileage. REAL NICE AUTOMOBILE.

'57 CHEVROLET

Standard. 3-door, 6 cylinder. Turquoise and White. Clean interior. Low mileage. STILL LIKE FAVORITE.

THESE PRICES ARE TRUE AND CANNOT BE DUPLICATED IN ONTARIO WE ARE HERE TO SELL LOW PRICED CARS AND MAKES IT POSSIBLE

CHRISTIE CARS

A Bonded Dealer

47 DUNDAS ST. EAST

(at the Lights)

WO 8-2236

BONANZA BARGAINS!

1958 OLDSMOBILE SUPER 88 4-door Sedan. Rocket V/8 motor, dual range automatic transmission. Finished in gleaming Arctic White and Red two-tone with deluxe trimmings. Power steering and brakes.

This unit has been on our lot over a week and must be cleared out to make room for the new model trades. Dealer has reduced this price from the original $1,395 to

$995.00

on as is where is basis

ELLIOTT MOTORS (BELLEVILLE) LTD.

94 DUNDAS STREET WEST

WO 8-5583

$27-31

AUTOMOTIVE

BONANZA BARGAINS !

1957 DODGE CRUSADER

4-door Sedan, V/8 motor, automatic transmission. Smart Brown and Beige two-tone. We have had this car over 60 days. It is in good condition throughout. Has been driven by a conscientious, A real mechanic's special. We must clear this unit at any cost and have reduced it from the original $795 to just

$495, as is

ELLIOTT MOTORS
(BELLEVILLE) LTD.
94 DUNDAS ST. WEST
WO 2-4545
227-21

'54 FORD, AUTOMATIC, EXCELlent condition. $350. WO 3-4158. 227-21

1961 CHEVROLET IMPALA, 2-door hardtop. Fully equipped. WO 2-5391. 214-tf

'61 PLYMOUTH, NEW MECHANically. 4 new tires. WO 8-7818 between 6 and 8 p.m. 227-21

1962 MERCEDES BENZ
190, 4-door
Maroon paint. Bucket seats. 8,000 miles with new car warranty.
Save Over $800 on This Car
SEE JIM BOWES
J. B. BOYCE & SONS
WO 8-5154 225-21

'63 RAMBLERS
ARE COMING !
These Select Used Cars
Must Go
MONT STREET
Mrs. Grace Lougheed
WO 2-5353
Mrs. Marg. Way
WO 2-4347
Mrs. Reah Edwards
WO 8-7650 226-21

'60 VOLKSWAGEN $1095.
Custom
'60 RAMBLER ... $1695.
Deluxe
'58 CHEVROLET $1395.
Bel-Air
'56 FORD ..... $795.
Station Wagon
ALSO 10 CARS 1953-54-55
$95. to $395.
$10 DOWN — GUARANTEED

C. R. Clapp & Son
138 Front Street
Belleville, Ontario
227-21

REAL ESTATE FOR SALE

W. J. McCORMICK
REALTY LTD.

— 10 MINUTES
FROM BELLEVILLE

LOOK AT THIS. Only $1,000.00 DOWN and Balance of mortgage carried at 6% monthly. Storey and half stucco home in immaculate condition throughout. Four bedrooms and washroom upstairs. Large living room and dining room and one bedroom down stairs. Also new modern kitchen and new modern 5-piece bathroom. House is situated on 1½ acre lot with garage. Full price is only $8,250.00. Near schools and church. Priced right for a quick sale. Be sure to call tonight.

BRING THE HOT DOGS

Backyard picnics and sundeck living are in style with this lovely storey and a half home with separate dining. The grounds are beautiful, but come inside and see this bright, cozy, cooking decor. Large living room with living area. Bdr. kitchen. 2 large bedrooms and 4-piece bathroom up. Extra room next to kitchen. The full basement has a finished den. Asking price was $13,900.00 — now reduced to only $14,900.00. Call for inspection.

4 BEDROOMS
WEST SIDE

Marvellous family home on the west side of Belleville. All rooms are large. On the first floor is a broadloomed living room with open staircase leading to upstairs. Sunny kitchen, 4 bedrooms and a 4-piece tiled bathroom. Rec room with a bath upstairs. Refrigerator and deep freeze are included in the price. Full basement. Large 3-car garage and workshop. Extra lot. Call tonight for appointment to inspect. Good financing available.

W. McCormick
REALTY LTD.
80 STATION STREET
WO 2-5227
OPEN UNTIL 9 P.M.

Stirling — Cement Block
DOUBLE HOUSE
Centrally located. All conveniences. Rents $100 per month. Immediate possession. Terms may be arranged.
G. A. WHITEHEAD
Exeter, 5-2140 225-1-tf

REAL ESTATE FOR SALE

THE CHANCE OF A
LIFETIME TO OWN
YOUR OWN HOME
Not a Prefab But Custom
Built with "Trend of the 60's" Design
We'll build your choice as the stage of completion you desire — Ready to Move In — All work done by local skilled craftsmen under our direct supervision — Act Now.
NO MONEY DOWN
PAYMENTS LIKE RENT
CHISHOLM'S
(ROSLIN) LTD.
Phone Tweed 190
M16-tf

WEST HILL LOCATION, with reasonable taxes. This house has an upstairs apartment. 3 complete bathrooms. The downstairs has very modern and nicely decorated. Priced right at $14,900.

EAST HILL LOCATION. Brick bungalow on large lot. Attached garage and paved driveway. Spacious and gracious at $18,900.

BUY - SELL - RENT - TRADE

— D —

Marshall
REAL ESTATE
BROKER
20 MacDONALD GARDENS
WO 2-5282
Mrs. Grace Lougheed
WO 2-5353
Mrs. Marg. Way
WO 2-4347
Mrs. Reah Edwards
WO 8-7650 226-21

FRONT STREET
FRONTAGE

Valuable North Front properties being sold by Estate of Jack Sims. Have revenue-producing buildings with substantial land appreciation.

GREEN AUTO WRECKERS — A
well-established business with home on Hay Bike Road.

ONLY $3,500 for 288 Main St.
Good revenue property for investor to buy and rent. Large appreciating lot.

283 FEET
OF RIVER FRONTAGE

Large brick and Cedar Cod bungalow. Many living room with fireplace, 3 bedrooms, 4-piece bathroom and den. 2 x 3-bedroom home. A beautiful home in a choice location.

OFFICE IS 8-6471
OPEN TILL 9 P.M.
IF NO ANSWER CALL
GORDON WOODS — WO 2-4178
GORDON WOODS — WO 2-8217
W. J. MILLER — WO 8-5008

D. J. WHALEN
REAL ESTATE BROKER
HAS FOR SALE :

CHILDREN'S AND INFANTS' STORE — Belleville.

MOTEL 14 UNITS — Belleville.

MOTEL 8 UNITS — Bobcaygeon, Ontario.

GARAGE, fully equipped. No. 7 Highway at Marmora. Owner's 3-bedroom house available.

TEA ROOM — Stirling.

RESTAURANTS, 2 — Both in Belleville.

BOWLING ALLEY, 6 LANES.

DON'T WAIT
PHONE TODAY
FOR
APPOINTMENT

D. J. WHALEN
Real Estate Broker
229 FRONT STREET
WO 2-4039
— Sales Representatives —
MRS. J. BOWERMAN — WO 2-1218
HAROLD WILKINSON — WO 8-5234
MRS. I. ARMSTRONG — EX 2-7158
227-21

REAL ESTATE FOR SALE

C. D. CROSBY
INSURANCE AND REAL ESTATE
LIMITED
BROKERS
43 BRIDGE STREET EAST
DIAL WO 8-6411
BELLEVILLE - ONTARIO

BUNGALOW

3-bedroom ranch style brick, large living room, kitchen with eating area, utility room, attached carport, large landscaped lot, 4-piece bath with tub, oil in A-1 condition and only $2,000.00 down.

3 - BEDROOM

storey and a half brick home with a large living room with dining area, kitchen, 3-piece bath upstairs and 3-piece bath in basement all heating side drive and entrance.

LISTINGS

are urgently wanted for all classes of homes. If the house of the client should not be doing or selling, contact our office and we will be very pleased to be of service to you.

Evenings Call —
LYLE STORMS — WO 2-3060
TED SAUNDERS — WO 2-1126
LES LENNOX — WO 2-1940
225-21

GORDON
WOODS
Real Estate Broker
Member of the
Belleville Real Estate Board
139 FRONT STREET
BELLEVILLE
WO 8-6471

12 - UNIT
APARTMENT BUILDING

Fully rented, 6 units fully furnished, 1 room, 10 refrigerators, laundry facilities. Will take house as part downpayment.

$9,600.

Full price for a 3-bedroom storey and a half home with full cellar. Centre for $62.00 monthly. Large living room, dining room and kitchen. Recreation room in the full basement.

5 ACRES

with 6 Houses and a 6-unit Motel on Highway 401, just west of Belleville. Choice commercial property. Will take city property as part payment.

283 FEET
OF RIVER FRONTAGE

Large brick and Cedar Cod bungalow. Many living room with fireplace, 3 bedrooms, 4-piece bathroom and den. 2 x 3-bedroom home. A beautiful home in a choice location.

OFFICE IS 8-6471
OPEN TILL 9 P.M.
IF NO ANSWER CALL
GORDON WOODS — WO 2-4178
GORDON WOODS — WO 2-8217
W. J. MILLER — WO 8-5008

D. J. WHALEN
REAL ESTATE BROKER
HAS FOR SALE :

CHILDREN'S AND INFANTS' STORE — Belleville.

MOTEL 14 UNITS — Belleville.

MOTEL 8 UNITS — Bobcaygeon, Ontario.

GARAGE, fully equipped. No. 7 Highway at Marmora. Owner's 3-bedroom house available.

TEA ROOM — Stirling.

RESTAURANTS, 2 — Both in Belleville.

BOWLING ALLEY, 6 LANES.

DON'T WAIT
PHONE TODAY
FOR
APPOINTMENT

D. J. WHALEN
Real Estate Broker
229 FRONT STREET
WO 2-4039
— Sales Representatives —
MRS. J. BOWERMAN — WO 2-1218
HAROLD WILKINSON — WO 8-5234
MRS. I. ARMSTRONG — EX 2-7158
227-21

REAL ESTATE FOR SALE

Fox & Fox
REAL ESTATE BROKERS

FRAME BUNGALOW, with large living room, two full kitchens, 2 bedrooms, full high basement, forced air heating. Suitable for residential area. Excellent terms.

FARM ON CHRISTIAN STREET just off No. 14 Highway. Good home and building. Only $6,500. Some Woods. Land on both sides of road. Ideal for poultry, beef and economical. Terms to suit the right buyer.

COMMERCIAL CORNER ON STATION STREET. Very traffic flow. Lot is very large. Building could be utilized or moved. This property is very reasonably priced as owner is anxious to sell.

FOR RENT — Small home in country, on paved highway close to neighbors and near Foxboro at $65 a month.

OFFICE:
64 NORTH PARK GARDENS
WO 2-0764 and WO 2-5803

A REAL OPPORTUNITY

8 acres of land, bordering both sides of Highway 401, exceptionally good soil, 4-room house with bedroom, bath, oil heat, full basement — stove and gas pumps, 2,000 gallon underground. Garage, 240' lake frontage — all for only $12,000. Terms arranged.

AMELIASBURG

2½ acres with house, furnished, refrigerator, heavy duty wiring, etc. Just this one — full price $3,900.

LAMBERT DRIVE

Split-level with nicely furnished rec. room, featuring bar, fireplace, etc. Really priced to sell.

D. T. STORK
Real Estate Broker
Member Belleville Real Estate Board
338 PINNACLE STREET
WO 2-5749
OPEN EVENINGS 'TIL 9 P.M.
227-21

BUNGALOW TYPE
HOUSE

May be used either as a single family home or as a two-family house having self-contained flats. 3 bedrooms, family room, living room, kitchen, 4-piece bath, kitchen, bathroom. Self-contained apt. 2nd floor, 17-ft. living room, bedrooms, kitchen, bathroom. Basement, gas heat, hot water, laundry room, wash room. Garage 24 x 32 ft. Priced for quick sale at $15,500.

Inspect and Make Offer to Owner
306 DUFFERIN AVE.
TEL. WO 8-5301
ASKING PRICE $19,200.
Possession in Matter of Weeks

PRIVATE SALE. 2-YEAR-OLD, 3-bedroom, Bungalow. Immediate possession. Large lot with many trees. Close to schools, churches, shopping plaza and new subdivision. Call Bellbrae 226-21

HOME IN THE COUNTRY. GOOD place to retire. Five acres of land, excellent location. Some woods. All buildings complete with electricity, etc. Apply to Mrs. Mabel Shortis, R.R. 2A Tamworth, Ont. 224-tf

MONEY TO LOAN

CASH
UNLIMITED FUNDS
FOR 1st or 2nd MORTGAGES
Advisory Service at No Obligation
D. T. STORK
Mortgage Broker
338 PINNACLE STREET
WO 2-5749
225-tf-y-tu-th-a-tf

PHONE
FOR A
LOAN
$50 to $5,000
Call BERNIE WANNAMAKER
WO 2-4576
If Unable To Drop In At Our Office Our Representative Will Gladly Call at Your Home

Community
FINANCE CORP.
254½ FRONT STREET
A37-cv-m-1-w-th.-f-tf

WOODWORKING

BEST RILES CONSTRUCTION. All types of home improvements, additions, recreation rooms, apartments, carpentry. Free estimates. WO 8-6139. 222-tf

LOST

BROWN SUEDE JACKET, SIZE 8X, between Bayview Public School and Maple Drive. Reward. 227-21

INSTRUCTION

STENOTYPE, MACHINE SHORTHAND — Individual and court reporting. Basic theory 90 words. Victoria and Grey Trust Company, executive.
813-12-18-20-22-25-27

Business Service Directory

ACCOUNTANTS

Accountants
JOHN D. LOVELLE C.A.
211 Pinnacle, Belleville.
Bellevue Ave., Oshawa.
Phone WO 8-4903 F72-tf

GEO. A. WELCH AND COMPANY
Chartered Accountants
172 Church Street — Belleville
WO 8-6491
W. S. Stone, C.A. — R. Irvine, C.A.
Ottawa — Cornwall — Perth
Pembroke 231-tf

ALUMINUM SIDING

Free Aluminum Door
No More Painting
Estimates Without Obligation
Aluminum Insulated Siding
Eavestroughing
Call Collect
925 1100 quarry fast
WO 2-2363 Ap22-1m

ARCHITECTS

WATSON AND WIRGARD
Architects
219 Front St., Belleville, Ont.
M236-tf

AUTO PAINTING

Auto Painting
Rocker Panel Service
Body and Fender Repairs
24-Hour Service
BELLEVILLE AUTO BODY
115 Front Street
3 Blocks West of Sidney Street
Phone WO 8-7436 Ap4-tfn

BUSES

BUS SERVICE TO TRENTON AND AIR STATION
Leave Belleville
Daily Exc. Sunday and Holidays
8.45 a.m.
10.05 a.m.
1.00 p.m.
3.00 p.m. Sat. only
4.10 p.m.
5.35 p.m.
7.50 p.m.
11.30 p.m. Fri. & Sat. only
Buses Leave Moorman Mtr Sales 311 Finkle St. Phone WO 8-6474
Charter Coaches
RATHBUN BUS SERVICE LTD.
Trenton Ont. — Phone EX 2-3355
F47-tf

CEMENT WORK

Chimneys Built and Repaired
Stone or Brick Work
Verandahs and Fireplaces
Cement and Roofing
WO 2-4322 M1-tfn

CONCRETE

Ready-Mix Concrete
All Types of Concrete Work
Machine Troweling
Residential and Industrial Repairs
Free Estimates
Backhoe Work
Trenching and Pipe Filling
Phone WO 8-9662 D8-tf

DECORATOR

BERT SMIT
Painting and Furniture,
Cleaning and Window Service
Drywall and Spray painting
Odd Jobs
WO 2-5179 A14-3m

DRESSMAKING

"ORIGINALLY YOURS"
Dressmaking and Designing
Complete Bridal Service
Alterations
Reasonable Rates
Mrs. Ethel Hall
J.yr1-3m

Slip Covering, Draperies, Dressmaking, Alterations, FREE ESTIMATES AT YOUR HOME
All Work Guaranteed
WO 2-7453 A23-3m

FARM AND GARDEN

Dean Stock Service
BULLS FOR FARMS
A New Daily Service in Renewal
Proven Sires of Outstanding Production
Prompt Delivery of Accredited
Phone Collect
Peterborough 742-3-8827
Licence No. 121C82
M7-4-4m

FLOORS AND WALLS

FIDUTTI - FASSI LTD.
Tile and Terrazzo Contractors
Floors and Walls Tiled
Call
Terrazzo Floors — Guaranteed
Estimate on Tile and Terrazzo
Cement finishing a Specialty
Phone WO 8-7545 or WO 8-7546
L. Matus — President — WO 2-3288
Aug13-tf

FLOOR FINISHING

EARL DARBAR
Dial 968-6403 Bridge St. East
Sanding Machines for Rent
Floors Laid
Expert Installation on Mastic
Rubber Tile and Asphalt Tile Floors
— Free Estimates — M76-1y

INSULATION

Now is the Time to
Insulate Your Home
Lower Fuel Cost
Free Estimates — Low Cost
INSURE INSULATION
COMPANY
262 Wilson Street, Peterborough
Riverside 3-0772
"25 Years Insulation Service
in Eastern Ontario"
M710-1y

LAUNDRY

COIN OPERATED
WESTBOROUGH
Self-Service
Laundromat
99 Station Street
Canniton Road
M914-6m

MIMEOGRAPHING

RUBBER STAMPS
Prompt Efficient Service
Fast, efficient work covering all types of printing. Circular Letters, Statements, Cards, Ledger, Circulars, etc. Also can do all types of Rubber Stamps. Numbering Machines and Supplies.
Jul-1y

MUSIC

Music Schools
Private and Class Lessons
Piano
Representing Hohner
Also Instruction for
Guitar, Sax, Trumpet,
Clarinet, Drums, etc.
CHARLIE KAMMER
Musical Instruments
304 Front Street, Belleville
WO 8-6218
My18-1y

PLUMBING & HEATING

CHAPMAN
PLUMBING & HEATING
10 Noble Street
Phone WO 8-5354
Plumbing, heating, sewerage, water bed and pressure systems. New installations and repair work. Ap13-3m

RADIATOR REPAIRS

Repairs All Makes of Auto and Road Machine Radiators
We Do Acetylene Welding
Supply New Cores if Required
Prompt Service
Reasonable Prices
FOLEY FOUNDRY & MACHINE CO. LTD.
34 Pinnacle Street
WO 8-5702 S18-3m

RUG AND UPHOLSTERY CLEANERS

WOODHAVEN DURAGLASS SERVICES
Call WO 8-5855
Rug and Upholstery Cleaning
Carpet Laying and Repairing
— Free Estimates —
Ap30-tfn

RENTALS

Typewriter and Adding Machine Rentals
UNDERWOOD LTD.
10 Bridge Street East
WO 8-5511
Special Student Rates

S14-3m

RUBBER STAMPS

All Kinds of Rubber Stamps
Seals and Stencils
"The Way You Want It"
Dial 962-6811 Toll Station at
O'NEIL SALES LIMITED
118 Front Street
SCHWARZ LTD.
322 Front St.
TRE JAMES TEXT LTD.
178-182 Front St.
S14-tfn

SCAFFOLDING

Safety Steel Scaffolding
Large Stock on Hand
For Immediate Rental
FOLEY SUPPLY COMPANY
33 Wallbridge Road
WO 8-5701 S14-2m

SERVICE STATIONS

JIM TEMPLETON
TEXACO SERVICE STATION
625 Dundas Street East
WO 2-6142
Open Every Night — Safety Valve Lubrication — Gas — Oil — Diesel Muffler and Tire Service
Minor Repairs
Phone Service Facilities
Guaranteed Workmanship
J414-1y

SERVICES

O'BRIEN'S TREE SERVICE
Tree Cabling — Tree Trimming
or Removal Heaters, etc.
Free Estimates
Every Job Insured
Phone WO 8-4833

Septic Tanks Pumped Out — Any Area
LORNE McDARRICE
WO 8-2723
(Originally WO 8-4565)
Ap8-3m

SPRING SERVICE

We Re-arch, Repair and Install All Makes of Cars, Trucks and Truck Springs
Prompt Service on Your Own Spring Shop at
FOLEY FOUNDRY & MACHINE CO. LTD.
34 Wallbridge Road
WO 8-5701 S18-3m

STORAGE

Outboard Boat Storage
Service — Refinishing
Wood — Aluminum — Fiberglass

Outboard Motor Storage
Sales and Service
Johnson — Evinrude — Gale
Phone WO 8-5734
QUINTE MARINE
R.R. 2 Belleville
½ Mile S. of Desoronto
Telephone: 396-3734 (Phone
the toll charge)
My6-1y

TYPING SERVICE

Typing Service
Offset Masters Typed With the
Printed Word
Much Clearer Than Stencil
Mimeographing
Typing Service
Running Time, 50c per hundred
Dial WO 8-4322
PRESS ENTERPRISES
139 Front Street
WO 8-3959 J67-1y

TV SERVICE

TV Antenna Installation & Repair
Expert Repairs on Radio-Weather All Replacement Parts Carried in Stock
CLIFF'S TV SERVICE
(Belleville) Ltd.
369 Colonial Rd. WO 8-2781
Ap6-tfn

TRUCKING

Sand, Gravel, Fill, Crushed Rock
Trucks and Loaders for Rentals
Haulage Contractor
Free Estimates
WO 8-5911
PHONE IVAN MAY
Jy12-1f

TYPEWRITER REPAIRS AND RENTALS

TRE JAMES TEXT LIMITED
Prompt and Efficient Service on all Typewriters and Adding Machines
182-184 Front St.—Phone WO 8-8771
Ap6-tfn

WELL DRILLING

GEORGE R. CHALK
R.R. 6 — Napanee
Wells for Home, Farm and Industry
For prices and terms
Dial 961 354-3616
Dial Hilltop 352-3616
M16-1y

WINDOW CLEANING

CLARK WINDOW CLEANING
Floors — Eavestroughing, Chimneys
Walls, Caulking, Glazing
33 Holloway St. — WO 2-4665
M26-1y

SERVICES

MALCOLM BROS. FLOOR AND Window Service. Complete home cleaning. WO 8-6288 or WO 8-8274 S4-tf

WATER SERVICE

SCOTT'S (FORMERLY RUFFman's) WO 2-6174 or WO 8-5067. 600 and 900 gallon. Prompt service.

ONTARIO INTELLIGENCER, Thursday, Sept. 27, 1962 27

Mr. TWEEDY by Ned Riddle

"It's lonesome here, Ann. I bet you thought I'd be watching television, listening to little combos . . . "

DEPARTMENT OF HIGHWAYS, ONTARIO
SD-62-111

The Department of Highways offers for sale by Tender a quantity of used Steel Culvert Pipe (400 Sets more or less) located at the Department of Highways Yard, Kingston, Ontario.

Sealed Tenders on forms supplied by the Department will be received by the Manager, Tenders Section, Department of Highways, Parliament Buildings, Toronto 5, Ontario until 13.00 Noon, E.S.T.

TUESDAY, OCTOBER 9th, 1962

Material to be sold "AS IS, WHERE IS" as a lot on a lump sum basis, subject to Ontario Retail Sales Tax of 5%.

Material may be inspected by contacting Mr. G. Nuttall, District Buildings Foreman, Department of Highways, Kingston, from 8:30 A.M. to 4:30 P.M., Monday to Friday until time of sale.

Information to Bidders, Tender Forms and Envelopes may be obtained by contacting :—

G. Nuttall,
District Supply Supervisor,
Department of Highways,
Kingston, Ontario.
Phone Le 3-7351.

OR

Material Control Unit,
Department of Highways,
Downsview, Ontario.
Phone 248-2213

The highest or any Tender not necessarily accepted.

DEPARTMENT OF HIGHWAYS
ONTARIO

AUCTION SALE

Auction Sale, Saturday, September 29th, at 1 o'clock sharp, the property of Huntington, 2 miles East of Maple Highway:

8 Holstein cows, due to freshen in April; 1 Hereford cow due to freshen March 15; Jersey bull, 2 calves; 1 Holstein bull calf; 1 cow with pipe; 2 yearling heifers;

1958 John Deere 420 tractor diesel, with 3-furrow plow; 3-furrow plow; John Deere 80-bu. manure spreader (new); International 17-tooth cultivator; Gilver 7-ft. mower; International 7-ft. mower; Massey Harris 8-ft. P.T.O. blade; 2-section set of harrows; tired wagon and rack; 2 sleighs; winch for milk can; 2 stoneboats; Massey Harris 2-row potato pump with ½ h.p. motor; DeLaval feeder; rubber tired wheel-barrow; etc.

Sawing machine; P.T.O. water pump; 3-unit milker; two 40-gal. milk cans; set of scales; ½ h.p. motor; 2 electric water heaters; 2 electric heaters; quantity of rails; bicycle; 2 sets of single harness; kitchen cupboard; 2 beds; wood; forks; chains; quantity of grain; 100 bu. oats; 100 bu. barley; 100 bu. oats; straw stack; 1950 Ford 1-ton pick-up truck; 1950 Ford stock stove; combination radio and record player.

Everett Elliott: Owner.
Auctioneer:
Plainfield — Telephone 36-R-21
S26-2t

BUSINESS OPPORTUNITY

SERVICE STATION
GROCERY STORE
and
CABINS
SOUTH TRENT STREET
FRANKFORD
ON HIGHWAY 33
HOUSE OPTIONAL
Contact Owner
MRS. EDITH EMBURY
FRANKFORD, ONT.
227-tfc

4,000 SQUARE FT.
FIREPROOF BUILDING

No. 2 Highway, just West of City limits. Gas, water. Automatic heat. Ideal service, light manufacturing, warehousing, wholesale or retail showroom.

BARGAIN FOR QUICK SALE
OR WILL LEASE
APPLY
E. DAVID
WO 2-2150
S26-1f

FRESH FISH

LAKE ONTARIO, LARGE SMELT, dressed Bullhead, dressed White Perch and Pickerel. Dial 962-6811 Quinte Fisheries. WO 8-3727. 225-tf

TREASURER'S SALE of LAND FOR TAXES
CITY OF BELLEVILLE
COUNTY OF HASTINGS

To Wit:

By virtue of a warrant issued by the Mayor of the Corporation of the City of Belleville under his hand and the seal of the said Corporation bearing the date of the eighth day of May, 1962, for the sale of lands in arrears of taxes in the City of Belleville will be held in the Council Chamber, City Hall, Belleville, Ontario, at the hour of 10.00 o'clock in the forenoon on the eighth day of November, 1962, unless the taxes and costs are sooner paid.

Notice is hereby further given that the adjourned sale, if necessary, shall be held on Monday, November 19th, 1962, whereat the Corporation of the City of Belleville will offer for sale all parcels of land in the said price offered is less than the arrears of taxes and costs accrued.

Notice is hereby given that the list of lands for sale for arrears of taxes was published in the Ontario Gazette on the seventh day of July, 1962, and that copies of the said list may be had at my office.

Dated at the City Treasurer's Office, Belleville, Ontario
August 8th, 1962.

Cyril J. Bender,
City Treasurer.

EATON'S TRANS-CANADA SALE

Be on the Spot . . . on the Dot . . . for these

FRIDAY TIME SPECIALS EVERY ITEM HALF PRICE!

Store Opening Half-Price Specials

On Sale 9.15 a.m. to 10.15 a.m. if Quantities Last!

Children's Slipper Clearance

Bootee style with ankle strap, rubber composition soles and heels, cotton corduroy uppers. Black, Red or Red Check. Sizes 7 to 3 in the group.

Reg. 1.99 — Half-Price Special, pair **.99**

—EATON'S Main Floor (Rear)

Unbleached Cotton Terry Towels

Handy size, absorbent cotton terry towels, unbleached with coloured stripes . . . fringed ends — Size about 16"x35". Buy several at this outstanding price.

Reg. 1.10 — Half-Price Special, pair **.55**

—EATON'S Main Floor (Rear)

Misses', Women's Jackets

Box style cotton cord jackets with tailored collar, four-button closing and two patch pockets. Colours Beige, Blue or Red. Sizes 12 to 18 in the group.

Reg. 10.98 — Half-Price Special, each **5.49**

—EATON'S Second Floor

Women's Slipperettes

Soft Kid leather uppers with rubber composition soles . . . elasticized top line. Colours Mauve, Watermelon or Green. Sizes 5 to 9 in the group. Shop early and save.

Reg. 1.99 — Half-Price Special, pair **.99**

—EATON'S Main Floor (Rear)

Sorry

No Telephone or Mail Orders on these Half-Price Specials

Women's "Orlon" Pullovers

Long sleeved "Orlon" pullovers in V-neck style with snug-fitting ribbed waist, neck and cuffs. Colours Black, Blue, Green or Red. Sizes 14 to 18 in the group.

Reg. 3.98 — Half-Price Special, each **1.99**

—EATON'S Second Floor

These Items on Sale at 7.30 p.m.

On Sale 7.30 p.m. to 8.30 p.m. if Quantities Last!

Cotton "Twist" Blouses

"Twist" style cotton blouses with frill front, neck, sleeves and waist. Styles sleeves . . . pearl button trim. Checks, Polka-Dots and Plain shades in Peach, Green, Red/White, Blue/White or Black/White. Sizes 12 to 18 in the group.

Reg. 3.98 — Half-Price Special, each **1.99**

—EATON'S Second Floor

Women's Half Slips

Straight cut cotton half slips with snug fitting elasticized waist and dainty embroidered frill. White only. Sizes Small, Medium and Large.

Reg. 2 for 1.95 — Half-Price Special, **2 for .97**

—EATON'S Second Floor

Men's Plaid Vests

Cliff-lined, rayon and wool plaid vests with plain coloured knitted back. Styled with two patch pockets, six brown-coloured buttoning straight cut bottom. Multi-coloured front with plain grey or beige backs. Sizes Small, Medium and Large.

Reg. 7.98 — Half-Price Special, each **3.99**

—EATON'S Main Floor

Girls' Corduroy Slims

Unlined cotton corduroy slims with separate matching belt, one slash pocket and side zipper closing. In Blue or Red. Sizes 7 to 14 in the group.

Reg. 2.49 — Half-Price Special, each **1.24**

—EATON'S Second Floor

"Instant" Fire Starter

For starting barbecues, fireplace, rubbish, campfires, leaves, incinerators etc. Stock up now for present and future needs.

Reg. .89 — Half-Price Special, each **.44**

—EATON'S Basement

Men's Suede Sport Shoes

Made in Italy . . . soft suede leather uppers with two-eyelet tie . . . vulcanized soles. Colours Black, Brown or Green. Sizes 6 to 11 in the group.

Reg. 5.99 — Half-Price Special, pair **2.99**

—EATON'S Main Floor (Rear)

Clearance Men's Boots

Reg. 9.99 — Sale, pair **4.99**

In the lot are 10" leather uppers with 8-eyelet tie, all rubber (as illustrated) or all rubber insulated in 6-eyelet tie style. Brown and Green. Sizes 6 to 12 in the group.

—EATON'S Main Floor (Rear)

SAVE 1.49

Women's Canvas Sneakers

Women's circular vamp canvas sneakers, drill lined with arch cushion insoles. White or Black cotton lacing. White eyelets and lacing. Grey olive check or grey check. Sizes 4 to 10 in the group.

Reg. 2.98 — Sale, pair **1.50**

Washable "Silver-Mist"

"Hobnail"-Type Cotton **Bedspreads**

EATON Sale, each **9.99**

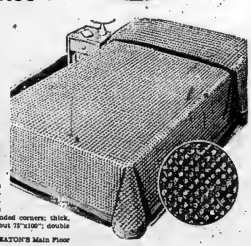

Tiny pom-poms of puffy cotton chenille anchored to a firmly woven cotton ground. Silver-coloured thread of sparkling metallic between each row of puffs. Rounded corners; thick, "fluffy" border. Twin-bed size, about 72"x100"; double bed size, about 90"x110".

—EATON'S Main Floor

SAVE 66.65! VIKING Fully Automatic Zig-Zag Sewing Machines

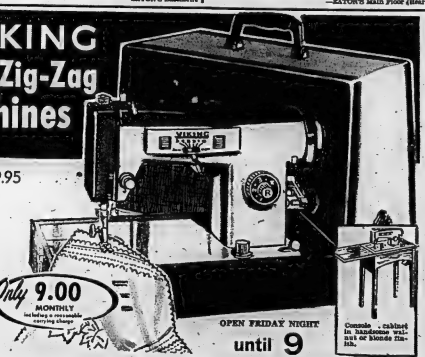

Portable Model (shown) Regularly 199.95

EATON Special Price, each **133.30**

Console Model Special, each **157.30**

Only 9.00 MONTHLY labelling a reasonable carrying charge

Don't miss this GREAT SPECIAL VALUE!

Simply insert a disc, and you'll be doing decorative stitches right from the start! Note these other Viking features: Makes buttonholes, sews on buttons, blind stitch, appliqué, monograms, overcasts and straight stitches. Has dial-a-stitch control, automatic bobbin winder and built-in sewing light.

—EATON'S Basement

OPEN FRIDAY NIGHT until 9

Console cabinet in handsome walnut or blonde finish.

Save up to 6.00! Fur Collars

Shawl, Peter Pan and Shawl style collars in Natural Grey Persian Lamb, Black Persian Lamb (dyed), Mouton (dyed lamb), Muskrat (dyed) and Wild Mink. For suits, coats or sweaters.

Reg. 2.98 to 10.98, EATON Sale, each ..... **1.98 to 13.98**

—EATON'S Second Floor

Boys', Girls' Laminated Jackets

Neat stitched yoke, nylon laminated to "Curon" foam plastic backing. Quilted rayon lining. Button and zipper fronts. Slash and patch pockets. Blue, Red, Green or Brown. Sizes 3 to 6x in the group.

EATON Sale, each **6.99**

—EATON'S Second Floor

NO DOWN PAYMENT A Feature of EATON'S Budget Plan

DIAL WO 2-4561

Misses', Women's Skirts

Regularly much higher priced! Pure wool pleated skirts with smart button trim. Colours Grey, Brown, Black or Goldtone. Sizes 26" to 30" waists in the group.

EATON Sale, each **3.98**

—EATON'S Main Floor

Boys' Cotton Print Shirts

Boys' long sleeve "no-iron" type cotton print shirts styled with 1 breast pocket, neat collar shape, button-closing front and straight tails. Various colours in neat line, dotsgiht. Sizes 8 to 16 in the group.

EATON Sale, each **1.69**

—EATON'S Main Floor

Women's Wool and Rayon Skirts

Wool and rayon skirts with unpressed pleats and wide upper-sloping. Colours Black figured design, Green or Red plaids. Sizes 12 to 16 in the group. Reg. 3.98 to 4.98.

EATON Sale, each **2.99**

—EATON'S Second Floor

THE WEATHER
Saturday — Mainly cloudy. Not much change in temperature. Low 48. High 78.

The Ontario Intelligencer

TEMPERATURES
Today Max. 80 Min. 47
One Year Ago 60 58
Rainfall: .55 inch.

Authorized as Second Class Mail, Post Office Department, Ottawa.

BELLEVILLE, ONTARIO, FRIDAY, SEPTEMBER 28, 1962

6c Per Copy, 35c Per Week

ECONOMIC MATTERS THEME OF SPEECH

Robert Kennedy Plays It Safe In Mississippi

Halts Attempt to Enrol Negro as Crowd Gathers

OXFORD, Miss. (AP) — The Justice department called off a fourth attempt to enrol a Negro at the University of Mississippi and both sides in the controversy said this probably prevented violence and bloodshed.

But after averting a showdown Thursday with Mississippi state authorities, the federal government began building up its forces in Memphis, Tenn.—a 110-mile north of this college town. The buildup included an army unit, which the government said was set up today would provide logistics and administrative aid to hundreds of U.S. marshals gathering in Memphis.

Both the army and the justice department said the troops—a 110-man engineer's unit from Fort Campbell, Ky.—would not be directly involved in attempts to get Negro James H. Meredith enrolled at the university.

MUST PROCLAIM

Use of federal troops to overrule Mississippi state authorities would require a proclamation from President Kennedy.

On another front in the tense struggle between state and federal governments, a federal Appeals Court contempt hearing for Mississippi Governor Ross Barnett was scheduled today in New Orleans.

Attorney - General Kennedy dramatically applied Wednesday's fourth attempt to become the first Negro knowingly admitted to the university, saying the feared "major violence said blockaded for the citizens of Mississippi" would result if U.S. marshals and Meredith appeared on the campus.

Lieutenant-Governor Paul B. Johnson of Mississippi agreed. An Atlanta television station, WSB-TV, quoted Johnson as saying in an interview Thursday night that "if the state troopers hadn't been at ole Miss . . . that Negro wouldn't have lasted as long as it takes to aim a shotgun."

Johnson estimated a crowd of 5,000 were gathering on the university in anticipation of another appearance by Meredith. He said 500 troopers couldn't have turned them back if they had wanted to. "A lot of lives were saved by their (federal marshals) not coming."

ORDERS HALT

Kennedy halted Meredith's entry Tuesday night as the 29-year-old Korean War veteran was getting here with federal marshals.

A helmeted and club-carrying mob of students and segregationists waited at the university as they did Wednesday.

(Continued on Page 2)

THRONE SPEECH — Governor General Vanier reads the Speech from the Throne at him are members of the Supreme Court. — (CP Wirephoto)

Seated in front of

Life Of Govt. Hinges On Extent Of Sweetening Of The Program Outlined

Economic Council, Atlantic Development Bd. Promised

OTTAWA (CP)—The life of Prime Minister Diefenbaker's minority Conservative government may hinge on the extent to which he sweetens the initial —and, to the opposition, sour—outline of legislation presented at the opening of Parliament Thursday.

The speech from the throne read by Governor-General Vanier put the main emphasis on economic matters. It forecast establishment of a national economic council and an Atlantic development board. It promised measures to spur the country's export trade and to reduce the deficit on international payments.

"New budget measures will be introduced to provide further solutions to long - term problems," said the speech.

In past sessions, Mr. Diefenbaker has held his Sunday punch in reserve. Consequently, he is expected to elaborate on the throne speech when he gets the Commons floor Monday after Opposition Leader Pearson.

Today's abbreviated afternoon sitting was to be devoted to the traditional, moving and seconding—by government - supporters —of the address in reply to the speech from the throne, following the Commons' first question period of the session.

BEGINS MONDAY

The main assault on the government is expected Monday when Mr. Pearson will introduce a no-confidence motion. The 100 Liberals will need the backing of the 30 Social Credit MPs, the 19 Democratic Party members to oust the government, which has 116 supporters in the 265-seat House where there is one vacancy.

Though highly critical of the throne speech, Robert Thompson, Social Credit leader, and NDP Leader T. C. Douglas declined Thursday night to say whether they will support the Liberals.

Mr. Thompson said he will present his own no-confidence motion which, if supported by the Liberals, would be enough to overthrow the government. Mr. Douglas said his party will wait and see what the government has to say.

Survival of the government will hang in the balance at least until Tuesday when there will be a Conservative vote on Social Credit or NDP no-confidence motions offered. The vote on the Liberal no-confidence motion won't come until Thursday.

ECONOMICS BULK LARGE

The economic aspects of the throne speech bulked largest because of the austerity program announced by the government after the June 18 general election and proposed policy of holding down the European Common Market.

But it covered a wide range of other matters as well, including a forecast of a Dominion-provincial conference on choice

(Continued on Page 9)

SOPHIA SIGNS CONTRACT

MADRID (AP)—Sophia Loren has signed a contract to make a lead role in The Fall of the Roman Empire, to be filmed next year, producer Samuel Bronston, it was reported here Thursday. The film will be directed teamed with Charlton Heston, another favorite Bronston star, in making El Cid here last year.

WELLAND CANAL LOCKMASTER TELLS OF ATTACK

Justice Hears More Of SIU Activities

OTTAWA (CP)—A Welland Canal lockmaster and union leader told the Norris shipping inquiry Thursday that he was brutally attacked by two thugs a few hours before he was to preside over a meeting of canal workers to plan retaliatory action against the Seafarers International Union of Canada.

John McNamara of St. Catharines said the assailants slugged him over the head, inflicting wounds that required more than 50 stitches to close, and kicked him on the ground.

He said the attack took place outside his home June 19 just before he left to work the overnight shift as the Port Weller lock of the Welland Canal.

Later that day, he said, he was to preside over a special meeting of Welland Canal workers to decide how to support the Canadian Maritime Union in its struggle with the SIU.

LED TO BOYCOTT

The meeting was held without him. It led later to the July boycott of SIU-manned ships in the Welland Canal and the St. Lawrence Seaway. The boycott lasted 30 hours and resulted in a government promise to launch a full inquiry into shipping disruptions, violence and marine labor strife.

Mr. McNamara was to be cross-examined today on his testimony before Mr. Justice T. G. Norris.

Three deck officers testified Thursday about a bid by the SIU to move in on the Canadian Merchant Service Guild, a union of mates on Canadian ships.

The witnesses—Hector La Rose, Clifford Campbell and Ernest Billiard—said they were employed by the ships' owners or operated by Norman J. Reich of Montreal.

They testified that when they started the 1961 shipping season they were given a letter prescribed by the Merchant Service Guild. A short time later, they were told that a lower SIU scale of pay was being substituted for the guild's and the SIU had apparently signed a contract to cover deck officers.

GIVES SIU VIEW

SIU counsel Joseph Nuss contended that the SIU pay scale, while lower, was for a shorter work week, with overtime making up the difference with the pay rates of the guild.

Deck officers have said they were told by SIU officials that they had to join the union or be replaced by guild mates. They said they refused to join the SIU.

The Merchant Service Guild has won bargaining rights for the deck officers after a certification vote conducted by the Canada Labor Relations Board.

HASSAN FLIES HOME TO CLAIM FAMILY THRONE

Rebels Vow They Will Kill Him

ADEN (AP) — Yemen's princely delegate to the UN headed home in the face of death threats today to claim the family throne after rebels announced they had killed the newly installed monarch and proclaimed a republic.

The delegate, Prince Hassan, acted as broadcasts from Yemen's capital of San's said military rebels destroyed the royal palace with artillery Wednesday night, burying beneath debris his 30-year-old nephew, the new Imam, Mohammad Al Badr.

Hassan said as he boarded a plane in New York Thursday night that he was returning to the little Arab kingdom as the legitimate head of state and rightful heir to his ancient feudal throne.

Hassan's announcement brought a warning from a member of the so-called Free Yemeni movement in Cairo that if the prince set foot on Yemen's soil, he would be killed. The insurgent movement has operated on Egyptian soil with the apparent blessings of President Nasser.

A NASSER COUP?

One Arab source said the new ruler may have been forced out, then killed in a coup engineered by friends of Nasser's United Arab Republic. Many Yemeni officers are known to have been Nasser sympathizers.

Trumpeting claims that the rebels controlled the country, late night broadcast from San's said:

"The revolutionary command ordered army units to besiege the palace of the tyrant . . . shortly before 5 o'clock on the night of Sept. 26.

"Tanks and armored cars moved in and threw a siege around the royal palace, and the tyrant resisted. When the time of the ultimatum expired, army artillery began shelling Bashayar Palace until it became rubble. The tyrant was buried under debris in the capital. Men of the ousted regime were arrested and a republic proclaimed."

ROYAL FAMILY FLEES

The announcement came after members of the royal family fled and sought refuge in Aden. The group included women, children and Prince Abdul Rahman, youngest brother of the late Imam Ahmed, father of the slain Al-Badr.

Arab sources outside Yemen cast doubt on the rebel claims and speculated that an insurgent group might have seized the radio station at San's without gaining much further immediate power.

Prince Hassan, who some Yemeni sources claim should have inherited the throne when his brother, Ahmed, died of ulcers last week, also seemed dubious.

Today's Chuckle

A move is under way to abolish the 24-hour day. Most people aren't surprised at anything anymore. -

THE WEATHER

Synopsis: Rain is forecast to spread south of Lake Ontario this morning and continue in the eastern regions of the province throughout the day. Showers in northeast winds will accompany the rainfall. Showers in the southwestern regions are likely, ending over this area this morning or early afternoon. Southern Ontario will have cool and mainly cloudy weather Saturday.

Tug and Barge In Distress Near Rochester

ROCHESTER, N.Y. (AP)—A tug with four men aboard and a barge with two men aboard were reported in distress on Lake Ontario today.

U.S. Coast Guardsmen, who were en route to the scene, said the boats were being pounded by waves 15 feet high 15 miles northwest of the port of Rochester.

They said the tug was taking in water through a split plate in its hull, and that the barge had broken loose from the tug.

Chief Warrant Officer Harold Baker of the Rochester Coast Guard identified the tug as the Russell Tweedy. The distress call was received at 2:40 a.m.

Baker said the cargo boat Mildred Trent is standing by the tug, and that the Norwegian tanker Blatberg is speeding to the tug's aid.

Gamblers' Former Partner Reported Missing at Probe

TORONTO (CP)—A disgruntled former associate who turned informer on gambling bosses Joseph McDermott and Vincent Feeley was reported missing Thursday shortly after Ontario's royal commission on crime heard he burned down a McDermott - Feeley gaming house eight years ago.

The petite wife of small-time bookie Ralph Clarke of Toronto told the commission that Clarke, an estranged partner and collection man for the pair, disappeared Sept. 19 while under subpoena as an inquiry witness.

Clarke had given the commission a preview of his evidence privately and under oath, and Feeley this month went all the way to the Supreme Court of Canada in a vain attempt to have the commissioner, Mr. Justice W. D. Roach, disqualified because of this procedure.

The bookie's wife Grace, holding back emotion, told the commission in a brief appearance in the witness box that Clarke just gave her to understand Sept. 19 —the day the commission started its current series of sittings—that he did not want to appear as a witness because of the publicity. She thought he might be in Montreal.

Commission Counsel Rolfird F. Wilson said a bench warrant will be issued for Clarke if he does not turn up quickly.

Ontario Provincial Police said later they are searching for the bookie, who was labelled by another witness Thursday as the man who collected $50K a month for McDermott - Feeley police protection and lawyer's fees from a Toronto crapshooting club in 1953-53.

The same witness — Dominic Simone, one-time operator of the craps joint—also testified that after Clarke split with the top pair, he saw Clarke set fire to the McDermott-Feeley Alpha Gambling Club in nearby Cooksville in 1954 and watched it burn down.

(Continued on Page 8)

Political Tug-of-War Lengthens Honeymoon of Handsome Prince

MADRID (AP) — Handsome Prince Juan Carlos and his Greek princess bride, Sophia, were on a seemingly endless honeymoon because they are in the middle of a political tug-of-war which may decide whether or whether he becomes the next king of Spain.

At one end of the rope is the Spanish pretender Don Juan. At the other is Gen. Francisco Franco. Both have put in their bids, responsible sources here, say for the battle over Prince Juan Carlos' future.

Meanwhile, the prince and princess, married just July 14 in Athens, are back from a round-the-world honeymoon which seems destined not to end until Juan Carlos' father and Franco agree on his future.

The situation requires an early meeting of Franco and Don Juan, monarchists say. The prince's future position in Spain must be settled satisfactorily before he can come back here to live.

The young prince and his bride paused in Madrid after their honeymoon long enough to make a required appearance at the home of Franco for lunch. They have been travel-ling incognito since.

Flag since in the apparent hope that on their return the question of the prince's future would be settled.

Last week they spent only 20 minutes at Madrid's airport en route from Switzerland to Lisbon for a visit with the prince's mother. They plan two weeks there, then—if their future is then still remaining cloudy—they may go to Athens for a visit with the bride's parents.

In the making, contains a minority finding by three elected members of the committee and a dissenting view by the labor member.

The CCF government heard most of its compulsory medical care insurance scheme, in operation since July 3, on its first term report presented by the committee last September.

The committee recommended introduction or extension of programs in five broader areas—mental health, drugs, dental health, rehabilitation and home care.

One estimate in the report said total implementation of the 50 recommendations could mean an annual health budget in Saskatchewan of more than $374,000,000 by 1972. Public health, social welfare and rehabilitation probably will cost more than $61,000,000 in the current fiscal year.

The committee said "we believe it is unrealistic to assign any rigid rank or order of priorities in the complex interdependent field of health services and activities."

In the minority report, the three said: "The matter of priorities in other health services has been adversely affected by the decision to make personal health services through the mechanism of the Saskatchewan Medical Care Insurance Act."

The basic effect will be to divert a very large sum of public funds to finance this single activity and we foresee the likelihood that other more necessary improvements in other health fields may be inadequately financed by reason of the limited resources of this province in relation to our total health needs."

The minority report also was signed by Chamber of Com-

(Continued on Page 8)

Saskatchewan Health Body Makes 50 Recommendations

REGINA (CP)—Final report of the government's advisory committee on health services in Saskatchewan, released today, contains only brief references to the province's controversial hospitals care insurance plan.

The 338-page report, 2½ years in the making, contains a minority finding by three elected members of the committee and a dissenting view by the labor member.

The CCF government heard most of its compulsory medical care insurance scheme, in operation since July 3, on its first-term report presented by the committee last September.

The committee recommended introduction or extension of programs in five broader areas—mental health, drugs, dental health, rehabilitation and home care.

One estimate in the report said total implementation of the 50 recommendations could mean an annual health budget in Saskatchewan of more than $374,000,000 by 1972. Public health, social welfare and re-

Parliament At a Glance

By THE CANADIAN PRESS

THURSDAY, Sept. 27, 1962

Governor - General Vanier opened the first session of the 25th Parliament, reading the speech from the throne in the Senate.

Marcel Lambert (PC — Edmonton West) was elected Speaker of the Commons with all parties supporting his nomination.

Gordon Chown (PC—winnipeg South) was named Deputy Speaker, also a unanimous choice after Prime Minister Diefenbaker's nomination.

All party spokesmen supported Mr. Diefenbaker's suggestion that the Commons might consider naming a permanent Speaker.

J. Smallwood Said 'Fed up' As Premier

ST. JOHN'S, Nfld. (CP)—Premier Joseph Smallwood said Thursday he is "fed up" and will not be seeking premier of Newfoundland.

Noting that he has been premier for 13 years, he told delegates attending a fisheries conference that the job has lost its glamour and he has "felt like quitting a dozen times in the last year or two."

COMING EVENTS

QUINTE SECONDARY SCHOOL Home and School Association first meeting Monday, October 1st, 8 p.m. Meet the teachers and learn about the school academic and sports curriculum programs. — music, refreshments. 528-01

R.C.A.F. LADIES' CURLING. A General meeting will be held in the Social Centre 8 R.D. on Wednesday, October 3 at 8 p.m. Please bring your dollar registration fee. 528-02

OFFICIAL OPENING OF TRENTON Bridge Club Duplicate School for Retarded Children Monday, September 24 at 2 p.m. Public welcome. School 31 miles west of Belleville on Highway 2 — 5 miles east of Brighton on Lafferty Road.

DANCE WITH THE COMMODORES at Club Commodore every Saturday. Phone WO 8-9023 for reservations. 528-21

RUMMAGE SALE, ELEVENTH Bridge Club at Stirling Hall, Stirling, October 5th, 10:30 a.m. 528-03-28

HEAR IRISH SINGING EVANGELIST, Reverend McHardy at the Gospel Tent, The Bayburn Creek, Paintings by Reverend Burns, Sermons and Gospel interesting displays at the Hastings Fair Grounds, Thursday to Sunday, every Saturday and Sunday 2 p.m. and 8 p.m.

RUMMAGE SALE WOMEN OF Moose Hall, Front St., Belleville, Saturday, September 29. 528-36

SATURDAY, 29TH, SEPTEMBER No supper dancing or dancing at the Belleville Legion. Dancing will be resumed every Friday from 7.30 p.m. in Tropicana Room. 528-28

MADOC FAIR. WED N SEDAY, October 3rd—First Class Entries—Exhibits and Cash Prizes. Band in attendance; horse racing; Midway; Entertainment every night; amateur programs; midway; Entertainment every night. Dances at fairgrounds at night.

B.C.I.V.S. HOME AND SCHOOL Association meeting, Monday, October 1, 8 p.m. Program: Percussion Band from Bayside Public school day schedule. 523-25-28-29

DON'T FORGET SOCIAL Evening at Khedive Temple, Masonic Hall, supplies Holy Name Society. Entertainment, Bingo and Good prizes. Door prizes. 528-ev-1-11

ELKS' SOCIAL EVENING EVERY Friday 8:30 p.m. from 9:00 p.m. sharp. Extra big prizes including Bingo. Extra big prizes in Belleville. 523-ev-tu-1-4

WELLAND CANAL LOCKMASTER TELLS OF ATTACK

Justice Hears More Of SIU Activities

OTTAWA (CP)—A Welland Canal lockmaster and union leader told the Norris shipping inquiry Thursday that he was brutally attacked by two thugs a few hours before he was to preside over a meeting of canal workers to plan retaliatory action against the Seafarers International Union of Canada.

John McNamara of St. Catharines said the assailants slugged him over the head, inflicting wounds that required more than 50 stitches to close, and kicked him on the ground.

He said the attack took place outside his home June 19 just before he left to work the overnight shift as the Port Weller lock of the Welland Canal.

Later that day, he said, he was to preside over a special meeting of Welland Canal workers to decide how to support the Canadian Maritime Union in its struggle with the SIU.

LED TO BOYCOTT

The meeting was held without him. It led later to the July boycott of SIU-manned ships in the Welland Canal and the St. Lawrence Seaway. The boycott lasted 30 hours and resulted in a government promise to launch a full inquiry into shipping disruptions, violence and marine labor strife.

Mr. McNamara was to be cross-examined today on his testimony before Mr. Justice T. G. Norris.

Three deck officers testified Thursday about a bid by the SIU to move in on the Canadian Merchant Service Guild, a union of mates on Canadian ships.

The witnesses—Hector La Rose, Clifford Campbell and Ernest Billiard—said they were employed by the ships' owners or operated by Norman J. Reich of Montreal.

They testified that when they started the 1961 shipping season they were given a letter prescribed by the Merchant Service Guild. A short time later, they were told that a lower SIU scale of pay was being substituted for the guild's and the SIU had apparently signed a contract to cover deck officers.

GIVES SIU VIEW

SIU counsel Joseph Nuss contended that the SIU pay scale, while lower, was for a shorter work week, with overtime making up the difference with the pay rates of the guild.

Deck officers have said they were told by SIU officials that they had to join the union or be replaced by guild mates. They said they refused to join the SIU.

The Merchant Service Guild has won bargaining rights for the deck officers after a certification vote conducted by the Canada Labor Relations Board.

PA Announcers at Football Games Not to Be Cheerleaders

WINNIPEG (CP) — Commissioner G. Sydney Hafer of the Canadian Football League does not want public address announcers at football games to become cheerleaders.

During the fourth quarter of a game between Montreal Alouettes and Winnipeg Blue Bombers here Thursday announcer Hal Perry suggested to the fans that clapping would keep them warm. On the next play Montreal's Ron Hagberg ran for 84 yards before getting the crowd it was remarkable what a little clapping could do.

Hafer sitting in the press box, immediately told Perry he wanted no more cheerleading.

PA announcers, as game officials, come under the commission's jurisdiction.

Slippery Road Probable Cause Of 3-Car Crash

Ontario Provincial Police are searching for hit and run vehicle as the result of a three-car collision on highway No. 33, just south of the Batawa entrance about 7.46 a.m. this morning.

Three vehicles - were all northbound on highway 33 when a car ahead of a vehicle driven by John Henry Forbes of Trenton, for no apparent reason suddenly stopped.

Mr. Forbes tried to stop his vehicle before striking the car ahead of him. The Forbes vehicle was then struck in the rear by a vehicle driven by Anthony Cervinka, also of Trenton. The Forbes vehicle as a result of being struck in the rear was spun around and collided with a hydro pole.

Mr. Forbes suffered minor cuts to his forehead. Constable Howard Adamson, investigating officer, said the pavement was extremely slippery as it was raining heavily at the time of the accident.

Damage to the two vehicles was estimated at approximately $350.

Investigation is continuing to seek the wanted vehicle.

REJECTS MOVE

GUAYAQUIL, Ecuador (AP) Ecuador's Congress Thursday rejected a motion to bring impeachment proceedings against President Carlos Julio Arosemena. The move to impeach Arosemena followed a speech he delivered in this port city which his opposition said was insulting to Congress.

REXALL
TRIPLE ACTION
VAPORIZER
ANTI - BACTERIAL
MEDICATED
AEROSOL

- Kills Congestion of Colds
- Soothes Irritated Throats and Membranes
- Relieves nasal stuffiness and Coughing

1.39
McKEOWN'S
DRUG STORE
211 Front St. WO 8-4775
We Deliver

NOTICE
DUCETTE'S
BARBER SHOP
FOXBORO
Will Close On
SATURDAYS ONLY
at 6 p.m.
Commencing Sept. 29th

SAVE
25 cents!
on this
SPECIAL
BUFFERIN
OFFER
60
TABLETS
REG.
$1.23
SPECIAL $.98
FOR DOUBLE QUICK
RELIEF OF PAIN
GEEN — DRUGS
DIAL WO 2-4551
Free Delivery 'til 9 O'clock

Fire Rating

Tweed Forest District

High winds reaching a velocity of over 45 miles an hour swept the Tweed forest area last night, bending trees and causing branch damage.

Little or just a trace of rain accompanied the wind.

There are no fires burning at present and the Hazard is reported as being normal.

Fall Exercise Carried Out By Hasty Pees

Last Saturday and Sunday the Hastings and Prince Edward Regiment (Militia), held its fall manoeuvres, "Exercise Buskie."

Officers and men from units at Trenton, Picton, Madoc, Norwood and Port Hope joined with the Belleville contingent at Madoc armouries.

While the men were busy with kit and eating, the officers and NCO's were welcomed by the commanding officer, Lt.-Col. Joe Black, and briefed on the exercise by second in command Major Ken Willcocks. Exercise personnel under Major Gray of Madoc, were grouped under Capt. Bill Rothwell of Norwood and Capt. Charlie Bristol of Belleville; Sgt. Gifford of Port Hope, was senior NCO.

By 1.00 p.m. organization was complete, and the vehicles rumbled over the back roads to Farrell's Corners, near Madoc Landmark. After a light rain, the troops began training in earnest. Divided into two groups, attackers and defenders attacked and counter attacked and then decided the attackers had reached their objective two miles away. Finally, Kitchen's and Bristol's troops rejoined, and under Maj. Gray advanced on a compass march across country to the next enemy rendezvous.

There, at Krinsville, the "enemy", under command Derek Riordon, of Trenton, were entrenched. With covering fire provided by mortars and the road sections of Sgt. Nattress of Belleville, and Sgt. Trumper of Port Hope, the assaulting troops scattered the defenders.

An hour later, a very tired regiment was eating. Stew does going well after so much exercise. However, rest was not to be. In single file, the troops moved through the darkness to their night positions.

SUNDAY PROGRAM

Sunday morning, after several cups of breakfast, the remainder of the regiment arrived. Personnel this time was divided under Capt. Ken Broad of Madoc; Capt. Jack Wilder of Belleville, and Capt. Jack Hamilton of Belleville. CSM Ken Carswell of Belleville, was senior NCO.

Gaining from the previous day's training and experience, the troops moved in an organized body to attack Major Gray's and Capt. Keith Rose's defenders. The improvement in tactics was great.

After the exercise the commanding officer praised the troops for their morale under difficult conditions.

United Appeal To Open Drive With Parade

The regular monthly meeting of the United Appeal Board of Directors was held Monday night, in the YMCA.

As this was the last meeting prior to the campaign start, October 1st, there was an exceptionally large attendance.

Divisional chairmen, who had been invited to this meeting, presented reports that showed the overall campaign organization well developed and prepared.

Mrs. A. S. Lewis, reporting for the residential division, stated that two small areas have as yet not been fully organized for the "Blitz," on Tuesday, October 16th, and that so far between 400 to 500 volunteers have already offered their services for canvassing in this special event.

Officers and agencies have indicated their participation in the parade to be held Saturday afternoon, September 29th, through the downtown shopping district.

It was felt that the general public should, in some way, be made fully aware of the fact that certain organizations such as The Cancer Society, The Salvation Army and The Belleville and District Association for Retarded Children have constantly been invited to join the Belleville United Appeal but for public relief choice have declined to do so. It was believed that agencies conducting separate appeals in this community might possibly benefit from joining United Appeal until such time as it was proven that the latter's campaign objectives were fully achieved. Therefore, this parade in which the Belleville community is to be "truly united."

Late Delivery Of Steel Delays Bridge Project

Late delivery of the fabricated steel for the highway bridge structure in the village of Stirling has delayed completion of the project by approximately four weeks, it was stated today by an official of the Leighton Construction Company of Belleville, general contractors.

The contracting firm have been ready to install the steel bridge members for several weeks but the Toronto steel firm supplying the members have had delivery delayed. Fabrication difficulty was said to be responsible for the delay.

However, it is reported the steel is now ready for delivery and is expected within a few days.

Following delivery placement of the steel beams will take two or three days, after which concrete pouring will have to be poured.

The bridge should be open in about two, weeks' time, it was stated.

While the Stirling bridge on Highway 14 has been out for replacement, heavy trucks which normally would use the route have been detoured around by West Huntingdon.

Luxury at a saving

The luxury of Lavender
BY YARDLEY

$2.40 value for only $2.00. This bottle of light-hearted English Lavender usually sells for $2.00. This tablet of long-lasting, hard-milled soap — for 40¢.

For a short time — they are gift-packaged together and are *both* yours for the price of the Lavender alone!

SCHRYVER'S PHARMACY
DIAL WO 8-9128
214 FRONT ST.

ROBERT KENNEDY

(Continued From Page 1)

Kennedy conferred in Washington with an army general.

Kennedy conferred by telephone with his brother, President Kennedy, for at least 10 minutes Thursday night on the Meredith case. The ag conference was in Wheeling, W. Va., to address a political rally.

Sources close to Barnett said the 64-year-old governor — who has vowed to go to jail rather than integrate the University — would not appear in court at New Orleans at the hearing.

CAN CITE HIM

The fifth United States circuit Court of Appeals will hear the Justice Department's request that Barnett be cited for civil contempt for defying edicts not to interfere with Meredith's admission. The judges could issue a bench warrant for Barnett's arrest if he does not appear.

Barnett was on the campus all day, apparently ready to step in personally again and block Meredith if the opportunity to fall arose.

At Hershey, Pa., former president Eisenhower described Mississippi's defiance as blatantly unconscionable and indefensible.

Eisenhower, who sent the 101st airborne division into Little Rock five years ago to enforce court - directed public school integration, said he was positive the Kennedy administration would do something to enforce court edicts in the Meredith case.

270 Teachers, Friends Enjoy Fall Dinner

About 270 teachers, with their husbands and wives, attended the annual fall dinner of the Belleville Branch 23, Ontario Secondary School Teachers' Federation held Thursday night at Club Canara when they heard Dr. Ralph W. Dent, Associate Professor of Psychology at the Ontario Agricultural College, speak.

Dr. Dent based his address on "communication between students and teachers — Uncertainty".

Dr. Dent stated that the student must first understand and interpret correctly what has been asked of him before he can answer. If he is asked a stated question and is uncertain what has been said to him, then he will be unable to answer the question.

Dr. Dent held a question and answer period throughout his address. He was introduced by W. Cochrane and thanked by G. Shaddick.

Former board member James Durrant, was honored by his fellow members of the board- last night for his service on the high school board. A presentation was made to him. Mr. Jack McArthur, who was also to have been honored, was not present for the dinner.

Head guests were introduced by chairman, Harry G. Birkenshaw and were trustees of the B.C.I., Quinte Secondary and Moira Secondary teachers were introduced by their presidents respectively, Mr. E. A. Orr, Mr. F. F. Reid, and Mr. W. J. Musgrove.

Mr. T. Simpson of the district high school board brought greetings to the gathering on behalf of the board.

A dance was held immediately following the speaker's address to conclude the evening.

Road Widening Program on No 2 Started

A road widening program which is reported will see No. 2 Highway at the Trenton Air Station widened to four lanes, has begun this week.

To allow for the widening, plus trees planted along the highway approximately ten years ago are being moved inside the air station fence. The entire trees, roots and all, are being moved by a special machine brought in from Kingston.

An engineer at the district highways office in Kingston, said the trees are being moved to allow for widening of the highway to take care of increased highway traffic in the vicinity of the air station.

DETECT SHOT

WASHINGTON (AP) — The U.S. Atomic Energy Commission reports Russia has fired another nuclear test shot in the Arctic it announced Aug. 31. It said Thursday's test had the force of less than 20,000,000 tons of TNT—second strongest in the current Soviet series over Novaya Zemlya Island. The test was the 17th reported by the

Dick Powell Tells Reporters He Has Cancer

HOLLYWOOD (AP) — "I always insist on the truth because there is too much at stake," said actor-producer Dick Powell. Then he calmly told reporters he has been under treatment for cancer.

The 57-year-old show business veteran was cheerful throughout the discussion of his condition Thursday and said he was confident of making a full recovery.

Alluding to his apparent good health, he asked with a smile: "Do I look like a terminal case?"

Powell and his wife, actress June Allyson, met with reporters in the couple's Beverly Hills home.

The actor-producer, who heads the highly successful Four Star Productions, then disclosed that he has been receiving radiation therapy for a malignancy on a gland on the right side of his neck and another on a kidney in his chest.

DOCTOR PLEASED

He said that he has received six radiology treatments at the University of California at Los Angeles Medical Centre and added that "the physicians in charge, Dr. Justin Stein, "is pleased with my progress and has told me he expects to eliminate the condition."

Immediate plans?

Powell said he'll return to his studio Monday to complete a television shows in which he will appear under contract to Four Star Productions.

The coastline star of movie musicals said the current illness first came to his attention a few weeks ago when he was in New York on a visit. The trouble was first diagnosed as an allergy. Later tests disclosed the malignancies.

Chinese Say Situation Has Worsened

PEKING (Reuters) — Chinese newspapers today charged a report that "the situation has worsened" along the border between China's Tibet region and India's northeast frontier agency where fighting started eight days ago.

The Indian build-up continuing, the statement said, Five Chinese border guards have been reported killed and another five wounded, it said.

The statement, in the form of a report by the official New China news agency, said the fighting was "part of planned military aggression by the Indian side" along the entire Sino-Indian boundary.

"When China's territory has been invaded, and when Chinese frontier guards are suffering increasing casualties, the Chinese side has no choice but to fire back resolutely in self-defence," it said.

The report, which made no mention of Indian casualties, summarized the Chinese case about this sector of the frontier.

'FIRE WILDLY'

It was headlined in the communist party newspaper People's Daily: "Aggressive Indian troops continue to attack wildly in the border days: Situation at the Chedong area worsened."

Reports from New Delhi that India had decided to "eject" the Chinese by force if necessary they hold on this frontier have not yet been quoted here.

Some observers saw today's statement as the Chinese answer to three reports.

R. D. KNOX, D.C.
Doctor of Chiropractic
48 CHATHAM STREET (North)
By Appointment — WO 8-9902

The Paragon Cafe
JUST SOUTH OF THE 4 CORNERS
OFFERS
For That Weekend Party Try Our
CHINESE FOODS
OR
NEW WAY FRIED CHICKEN
HALF CHICKENS — 1.35
FREE DELIVERY ON ORDERS OF $5.00 OR OVER
Phone WO 8-9936

Obituaries

MRS. CECILIA SMITH
Toronto

The funeral of Mrs. Cecilia Smith of Toronto was held on Tuesday afternoon from the Rowe Funeral Home, Frankford, where service in the chapel was conducted by Rev. Kenneth Stewart of Bucknorn. Interment was in the Frankford cemetery.

The bearers were: Marvin Dafoe, Harold Terry, Arnold Stickle, Cecil Frost and William Rose, Jr.

Mrs. Smith died suddenly Saturday at her home in Toronto. She was in her 72nd year.

Born in Sidney township, she was the daughter of the late Mr. and Mrs. Robert Welbourn. She was a member of High Park Unified Church in Toronto and was a life member of the Rebekah Lodge, No. 135. Her husband, Marshall Smith, died in 1953.

She is survived by three nieces, Mrs. Stewart (Muriel) Dafoe, Harold Terry, Arnold (Vivian) Stevenson of Belleville, and Mrs. Kenneth (Jean) Rose, Jr., of Frankford, one nephew, Gordon Booth, of Toronto.

Russia's Grain Harvest Hit By Bad Weather

MOSCOW (Reuters) — Russia's grain harvest, hit by bad weather, is likely to be disappointable, behind the planned targets, Western diplomatic sources here say.

They forecast on the basis of incomplete data so far published that total grain production will be less than that of last year — 137,300,000 metric tons.

Last year's planned target was 154,000,000 metric tons.

Premier Khrushchev, the leading campaigner for a more efficient agriculture, earlier in the summer called it was possible that this year would see a grain harvest record, beating the 141,000,000 tons of 1958, Russia's best year.

But since then reports from many areas of the Soviet Union have been disappointing.

Unusually cold and rainy weather in the Baltic states, Byelorussia, part of the Ukraine, the central region around Moscow and parts of the Ukraine and the Soviet Far East, Latvia, for instance, has had the rainiest June for a decade, with the exception of 1958, say Russian newspapers.

The harvest normally sunbaked central Asian "virgin lands" in Kazakhstan weather has not been favorable.

It may turn out that the weather of 1962 will be just about offset the undoubtedly great efforts being made during the year to produce a bumper harvest.

These efforts include the formation of new agricultural bodies, called agricultural management administrations, charged with on-the-spot operations to improve the efficiency of the country's agriculture, and especially

At the same time large areas of former grassland have been

WESTGATE PHARMACY
Open Daily 'til 10 p.m.
WO 2-1262
FREE MOTOR DELIVERY

Hebrew Jewish New Year Starts This Evening

By RABBI J. BERGLAS

The New Year begins on the afternoon of September 26 to 30. The day of Atonement begins the afternoon of October 7 and finishes Monday night, October 8.

New Year's day for us Jews is not a time for frivolous rejoicing, but rather a solemn day of prayer. It is the Day of Memorial. When all creatures of the earth are remembered by the Creator and judged according to their merits.

The New Year brings the individual before his God; its teaching touches upon ideas of sin, repentance and the ideal ways of man on earth. The solemn season, is then, a season for all men, for all peoples.

Our religious New Year, Rosh Hashanah, celebrates no event in Jewish history, but is the day of remembrance of the anniversary of the creation of the world.

DAY OF JUDGMENT

Yet solemn and awe-inspiring thought this day is, we know that the Day of Judgment of the universe is kind and merciful. He is not out to punish us, but merely wants us to follow the laws and regulations He laid down for us for our own good. He has made this day of judgment a day of forgiveness and mercy.

During this holiday we pray not only for ourselves but for all mankind, that God will send His beisings upon all the nations of the world in order that allmankind will live together in peace and harmony.

SOUNDED SHOFAR

Through the days of the celebration of the New Year the Shofar (Ram's Horn) is sounded during worship. The sounding of the Shofar reminds the people of the story of Abraham and Isaac. Abraham was dedicated to fulfilling His religious obligations, he reached the point of offering his own son as a sacrifice. Thus when the Shofar is sounded it reminds everyone that they must dedicate themselves to fulfill their obligations. The most sacred Holy Day, Yom Kippur, is a day of contemplation, prayer and judgment, not for others but for all other children of God. The principle object of the Day of Atonement is "Repentance." Therefore we pray "Thee for life, Thee for death, to vouchsafe unto us and unto our children that the coming year may bring us life and health and happiness. May the time draw near, when nation shall no more lift up the sword against nation; when men shall hurt or destroy, when the whole human race shall work together for mutual benefit, peace and justice, for mercy and truth.

COLD AREA

On the average, Frobisher Bay in the Northwest Territories has 273 days of frost annually.

DOROTHY GRAY
½ PRICE SALE
NOW YOU CAN TRY DOROTHY GRAY'S RULE OF THREE FOR A LOVELIER COMPLEXION
1. CLEANSER: DRY SKIN CLEANSER OR SALON GOLD CREAM 4 oz. each reg. $4.50
$2.25
2. STIMULATE: ORANGE FLOWER SKIN FRESHENER OR TEXTURE LOTION reg. $3.75 4 oz. each
$1.35
3. LUBRICATE: CELLOGEN HONGKONG CREAM reg. $4.75 2 oz. each
$2.35
DUFF'S - DRUGS
"Your Friendly Store"
WO 8-7228 Free Delivery

FLOOR SANDING
AND FINISHING
GLEN ELLIOT
126 Dufferin Ave. WO 2-3369

ANYTIME!
Phone
CENTRAL
RADIO TAXI
WO 2-5353
for
Prompt, Efficient
Taxi Service
ANYWHERE!

FAMOUS
FOR
QUALITY
Laura Secord
CANDIES
1.35 a pound
DOLAN
THE DRUGGIST
WO 8-3494
Free Motor Delivery

MASONIC MEMORIAL SERVICE

The officers and brethren of Moira Lodge, A. F. & A. M., Number 211, A. C. R. of these lodges, are requested to assemble at the Public Hall, Thurlow, on Sunday, September 30th, at 2.30 p.m. for the purpose of attending a Masonic Memorial Service in memory of our late brother, William James Sergeant.

By order of the Worshipful Master, D. Paul Foster.

E. C. McELRATH, Secretary.

BIRTHS

KEARY — Mr. and Mrs. Gordon Keary (nee Ruth Wilson), are pleased to announce the birth of their son, Rodney Gordon, on Sept. 27th, at Belleville General Hospital.

DEATHS

WILLIAMS, Anastasia — Suddenly at Kingston, on Wednesday, September 26th, 1962. Miss Anastasia Williams, 256 Johnson Street, daughter of the late Mr. and Mrs. Thomas Williams, in her 81st year. Resting at the Funeral Residence of George E. O'Brien, 33 Metcalfe St. West. Requiem Mass will be celebrated at 9.30 a.m. Monday, September 29, at St. Michael's Church. Interment in St. Charles' Cemetery. 2t-39

SERGEANT, William James — At his home, 21 Ritchie Avenue, on Saturday, September 29th, 1962, William James Sergeant, held in observance of the Anniversary of the creation of the world.

DAY OF JUDGMENT

Yet solemn and awe-inspiring thought this day is, we know that the Day of Judgment of the universe is kind and merciful. He is not out to punish us, but merely wants us to follow the laws and regulations He laid down for us for our own good. He has made this day of judgment a day of forgiveness and mercy.

During this holiday we pray not only for ourselves but for all mankind, that God will send His beisings upon all the nations of the world in order that allmankind will live together in peace and harmony.

SOUNDED SHOFAR

Through the days of the celebration of the New Year the Shofar (Ram's Horn) is sounded during worship. The sounding of the Shofar reminds the people of the story of Abraham and Isaac. Abraham was dedicated to fulfilling His religious obligations, he reached the point of offering his own son as a sacrifice. Thus when the Shofar is sounded it reminds everyone that they must dedicate themselves to fulfill their obligations. The most sacred Holy Day, Yom Kippur, is a day of contemplation, prayer and judgment, not for others but for all other children of God. The principle object of the Day of Atonement is "Repentance." Therefore we pray "Thee for life, Thee for death, to vouchsafe unto us and unto our children that the coming year may bring us life and health and happiness. May the time draw near, when nation shall no more lift up the sword against nation; when men shall hurt or destroy, when the whole human race shall work together for mutual benefit, peace and justice, for mercy and truth.

IN MEMORIAM

MCGARVEY — In loving memory of Hilliard McGarvey who passed away September 29th, 1959.

God knew that he was suffering,
God knew his pain was hard to climb
So He called him home in silence,
And whispered, "Peace be still."

We miss you more than words can tell,
By the valley of rest so fair;
Someday, somewhere we'll meet and then,
We will meet our loved one there.

—Dearly remembered by his wife Mary and family.

HARRINGTON — Fondest memories of Mrs. Mattie M. Harrington, who passed away September 29th, 1960.

Just as you were,
So we'll see you,
Treasured forever in my memory.
—Always remembered, Hilliard McGarvey and family.

MCGARVEY — In loving memory of a dear father, Hilliard McGarvey who passed away September 29th, 1959.

'Tis but a year ago today,
Dad called you home,
And we who loved you most of all,
Ask you were you not.
—Ever remembered by Eldon, Nancy and Roy.

FARRAR — In loving memory of a dear husband and father, Bert who passed away, September 28, 1959.

His charming ways and smiling face,
Are a pleasure to recall,
And how we loved him as he was,
And died beloved by all.
—Sadly missed by wife Alice and family.

put under grain and new seedings of virgin land have been cultivated for the first time.

Pinkston & Luscombe
FUNERAL DIRECTORS
86 Victoria Ave. Dial
at Church Street WO 8-2233

GAMBLERS'

(Continued From Page 1)

to a shell as its solid doors and barred windows kept firemen out.

The embittered Simone, who called McDermott and Feeley "a couple of rats," said they double-crossed him by framing him into jail, stealing his clientele for their own club and later sending a warning emissary when he tried to get a refund on his fruitless "protection" money.

In the last few days, McDermott and Feeley have denied that they collected from Simone for protection, though they had helped bankroll his game, and denied using strong-arm tactics when he later sought money.

JUMPS CUT

Simone testified his "high class" dice game netted $10,000 a month while it operated under auspices of McDermott and Feeley, who had started out with a 25-per-cent cut when they quickly and somewhat inexplicably jumped to 40 per cent.

As Feeley-McDermott collector, the dapper Simone said, Clarke took out also $100 a month ostensibly for lawyer Sol Gebirtig's fees for such duties as keeping the club charter legally in the clear.

A second missing gambling figure occupied the commission Thursday as it sought with little success to track down a report of the recent reappearance of Peter (Scrip) Mitchell, a hanger-on of Niagara area gambling joints and sometime police informant who disappeared two years ago.

Felix (Chief) Borelli, Niagara Falls, Ont., businessman and gambler, testified that a man in his poolroom had told him that a friend had seen Mitchell around Fort Erie and reported this to the OPP, who long ago had written off Mitchell as dead.

CONFIRMS REPORT

That was as far as the commission got, but Chief Insp. Harold Graham, head of the OPP's Criminal Investigation Branch, confirmed later that the force had received the Mitchell report at the time but said it consisted of vague information about a man wearing sunglasses and driving in a convertible some distance from the observer.

He said the report is being pursued but added the OPP is still convinced Mitchell has not turned up.

The 52-year-old Borelli made an earlier-than-expected appearance in the box Thursday because of his connection with the Mitchell report—which the commission first heard of Wednesday from McDermott — and while there he was questioned with negative results about a series of references to him during the months of inquiry evidence.

He denied:

1. That he was a McDermott-Feeley representative for gambling clubs in the Niagara area or owned pieces of them, though he admitted to a string of gaming house convictions including at least one guilty plea.

2. That he knew anything of a document blueprinting procedures for a raid on the non-McDermott-Feeley old Ramsey Club at Niagara Falls, which mysteriously found its way to the OPP in 1958 and led to a successful raid.

3. That he knew the missing Mitchell was being blamed for the detailed blueprint—Mitchell had worked in the club.

GOT PROTECTION

Borelli asked and received the protection of the Canada Evidence Act—barring the use of testimony against him in any possible future court action—as did another Niagara Falls man, Peter (Black Pete) Sacco.

Sacco, 54, who testified only briefly before the day's adjournment, admitted running a crap game with Simone in Niagara Falls for a few months in 1952, before he was raided and convicted.

Since then he had taken part in no illegal games, particularly in the Ramsey Club, where he was a frequent visitor, but confined his gaming to legal high stakes bridge and pinochle.

Simone, a natty little man who said he now is reformed and works with three fruit companies, gave the commission a rambling, sometimes incoherent, usually fascinating, saga of the rise and fall of a small crapshooter touched by the McDermott-Feeley influence.

Some of his views on his one-time associates:

"They would throw their mothers to the wolves . . . they're two guys who'll never die in bed . . . they've got more enemies than Hitler."

Simone said he was operating a small and select floating crap game in 1952 when McDermott (Feeley was just a stooge, he said) talked him into setting up a stationary, well-guarded game which soon was paying off at $120,000 a year, with 55 per cent going to Simone.

Under the partners' protection system, he said, he was tipped off in advance to the one raid on the premises that preceded the successful and club-closing raid.

During the period, Simone said, McDermott said he knew when OPP raid warrants were signed and talked "openly" of a connection with Sgt. John Cronin, then on the anti-gambling squad and now retired and a motel owner at Kingston.

Simone said McDermott at the time was a partner at the Cooksville club and double-crossed him when his Cooksville partners demanded he divorce himself from one or another of the two rival operations.

He said he was informed later that a doorman in the "foolproof" Simone entry system got into debt to the other club for some $3,500 and was forced to leave a door open for the raiders, who came up with what Simone described as a planted set of crooked dice.

Broke after paying fines for some 100 found-ins, he got out of jail to find that McDermott had welshed on promises to keep the club going and had transferred the customers to the Cooksville joint, from which Simone quickly found himself barred.

WIFE BADGERED

When he tried to collect some $6-$7,000 he claimed the combine owed him for failure to protect, he was visited by a friend—whose name he gave the commission privately—who advised him to let the partners alone if he wanted to stay healthy. His wife had been badgered by telephone.

Describing the burning of the Alpha Club—predecessor to the McDermott-Feeley Centre Road Club — Simone said he and Clarke were driving past it late one night when Clarke got out of the car, made his way in by a secret entrance and set it afire. It was unoccupied.

Simone watched it a while, then telephoned McDermott:

"Joe, your club is burning down. Go down and have a look at it."

He said the building burned to a shell.

"Did you play the fiddle?" asked Mr. Justice W. D. Roach, the commissioner, as Simone related the story with gusto.

Some other excerpts from his evidence under questioning:

1. He could not swear to Americans controlling any Toronto gambling but had heard McDermott and Feeley had a partner, who he presumed was an American.

2. He knew of no McDermott-Feeley political connections.

3. He knew that Borelli had a "piece" of a club at Fort Erie. There were no details.

4. There was a ready market for the sale of dormant social club charters, for use by gamblers, in Toronto some years ago at prices up to $3,500.

Borelli denied that there were American interests in the operation of the "Merchant Navy or Frontier clubs." He did not know if Americans were involved in the old Ramsey club, which he said he went to "only once or twice."

After establishing that Borelli kept firearms at his home, Mr. Wilson asked him why he had "pulled a gun" on two OPP constables at one time.

"They threatened me," said Borelli. "They wanted to take a lot of stuff out of the house and I said they would have to call the local police."

Subsequent questioning revealed that the two policemen (named as Scott and Moore) had been searching the house and the weapon (a .32-calibre automatic pistol) was found and placed on the table.

Borelli said he had brought the pistol with him "from the old homestead" (the home of his parents) several years before he registered it with the Niagara Falls police chief and RCMP in October, 1956.

Quake Shakes Italian Town

AVELLINO, Italy (AP) — A strong earthquake shook villages around this southern Italian town today. Frightened residents spilled from their homes into the streets, but damage was slight and no casualties were reported.

Large quakes last month left 16 dead in Italy. One in this region left hundreds homeless.

The shock at 3:16 a.m. caused minor damage at Montecalvo Irpino and Ariana Irpino.

Timmins Miner Given Life Term for Murder

COCHRANE, Ont. (CP)—Lionel Montfort, 29-year-old Timmins miner, Thursday was sentenced to life imprisonment for the murder of his father-in-law.

The Ontario Supreme Court jury deliberated 90 minutes before returning a verdict of not guilty of capital murder but guilty of murder.

Montfort shot his father-in-law, Herve Portelance, 52, after he broke into the Portelance home and began fighting with his wife, Eileen, 24, in a bedroom.

Portelance was shot with a pistol when he ran into the bedroom after being awakened by the noise.

The court was told that Montfort then shot and severely wounded his wife and mother-in-law.

Montfort broke down on the witness stand Thursday.

"I just lost my head for a minute, I discharged the whole gun," Montfort said under questioning by his lawyer, Elmer Smith of Timmins.

He denied he meant to kill anyone, despite a statement to police that he intended to kill his wife.

Jews Will Obey Order to Moses To Blow Shofar

By THE CANADIAN PRESS

"In the seventh month, on the first day of the month, ye shall have a holy convocation; ye shall do no servile work; it is a day of blowing the shofar unto you."—Numbers, XXIX:1.

The foregoing command was issued by God through Moses to the Children of Israel more than 3,000 years ago.

At sundown tonight, the descendants of those ancient nomads obey the commandment again, as their ancestors have done in an unbroken line stretching to the dawn of human history. They begin the observance of Rosh Hashanah, the Jewish New Year, marking the beginning of the Jewish year 5723.

For Jews, Rosh Hashanah ushers in a penitential period lasting 10 days and ending with Yom Kippur—the Day of Atonement—which this year falls on Oct. 8.

The 10 days from the beginning of Rosh Hashanah to Yom Kippur form a period of soul-searching when each Jew is enjoined to repent his sins, to pray for God's mercy, to give to charity and to forgive his enemies in the hope that God will likewise forgive him.

Pay Top Price For First Grade Colored Cheese

A top price of 37⅞ cents per lb. for first grade cheese was realized on the Belleville Cheese Exchange this week.

This was the top price for first grade colored in the conventional block size. The average price for first grade white cheese was 37 11-16 cents and for colored 37¾ cents.

There were 12,148 regular cheese, 2,210 specials and 11,842 square cheese offered.

Top price for raw milk square cheese was 37¾ cents for both white and colored. Heated treated white squares fetched a top of 37¼ cents per lb.

LEGISLATIVE CHOIR

TWIN FALLS, Labrador (CP) Several members of the Newfoundland legislature, including Premier Smallwood, can boast of singing under the direction of Arthur Fiedler, conductor of the Boston Pops Orchestra. While sitting around a camp here one night, during a vacation visit, Fiedler led them in a rendition of "When Irish Eyes are Smiling."

Trenton News

By EULA BONTER—Phone 2-3322

F. S. BARTON

British Expert In Electronics Visits Trenton

TRENTON — A distinguished visitor to Trenton, Wednesday, was F. S. Barton, CBE, MA, a British electronics research expert, who will represent British electronic industry at the forthcoming Canadian Tariff Board meeting in Ottawa, Oct. 6 on.

Mr. Barton spent a few hours at the Pfeiffer Electonics Laboratory on Fairview Crescent in Trenton, before proceeding to Ottawa to set up schedules for the tariff talks. Wednesday noon Mr. Barton and J. T. Pfeiffer attended the joint luncheon of the British - Canadian Trade Association and the Canadian Exporters Association at the King Edward Hotel in Toronto.

During World War II, Mr. Barton served the British armed forces in the electronics research field and also acted as liaison officer between British and American interests in matters relating to this area of the war effort.

In an interview in Trenton yesterday, commenting on the possibility of Britain joining the European Common Market, Mr. Barton said that he thought such a move would result in strengthening the position of the Commonwealth nations.

Firemen Take, Detour, Flames Raze Residence

TRENTON — Fire last night destroyed a frame house at Carrying Place, owned by Mr. and Mrs. Fred Rollins. Destroyed in the blaze were the house, furnishings and household equipment. Loss has been estimated at $10,000.

When the fire broke out shortly after five o'clock, Mr. and Mrs. Rollins and their three children, ages 6, 4 and 2, were in Trenton. The Trenton fire department was called, but because Chief Cecil Ellis had not been notified that the Murray Canal bridge had been opened a day sooner than expected, the reels were sent to the scene by way of the Brighton Road detour. Chief Ellis said later that twenty minutes to half an hour was lost in this way and otherwise damage might have been small. The loss is partially covered by insurance.

While the blaze was in progress, two Trenton firemen were injured. Bob Mitts required 13 stitches to close a cut in his hand, sustained when he crashed through a window, and Bob Andrews required seven stitches to close a hand cut, sustained when he fell through the floor of the burning dwelling.

A high wind hampered the efforts of the firemen to save any part of the building and its contents. Firemen were on the scene for more than four hours, as fuel oil, stored in the basement of the home, continued to burn long after the rest of the house and the furnishings stood in smouldering ruins.

Mr. and Mrs. Rollins and their children spent the night with Mrs. Rollins' parents, Mr. and Mrs. Clifford Baker of Trenton, and will continue to stay there until alternate acomodation can be found.

Kiwanis Told About Red Cross Blood Service

TRENTON — Speaker at last night's meeting of the Trenton Kiwanis Club was Jim Goodfellow, administrator and organizer for the Canadian Red Cross Society in central Ontario.

Mr. Goodfellow told the club members that one of the functions of the Red Cross was to supply, without charge, blood to hospitals across Canada. He said that in the "bad old days," a person receiving blood had to pay $25 a pint or find donors to supply twice the amount of blood used. Mr. Goodfellow said that it had never seemed morally right to him "to sell blood like beer, soft drinks or oil."

In giving blood, the speaker said, a man knows he is helping his neighbor in the most vital, personal way that he can.

Mr. Goodfellow outlined man's knowledge of the workings of the blood system from 4000 years ago when the Chinese realized that the blood actually circulated through the body to the accumulated knowledge that is brought to bear during complicated heart operations today.

The speaker paid tribute to the unselfish work of volunteer Red Cross workers who assist in blood donor clinics across Canada.

"The Red Cross slogan is 'Give blood and give life,'" said Mr. Goodfellow. "It might well be 'Blood, Sweat and Tears,' with the blood coming from the veins of the Canadian public and the Red Cross being responsible for getting it out, and putting it to use."

Atomic Power Plant Running In Michigan

CHARLEVOIX, Mich. (AP)—The nuclear reactor at Big Rock point near here on Lake Michigan was in operation today and by November it is expected to produce Michigan's first electricity generated from atomic fuel.

Consumers Power Company announced that the reactor at its $27,000,000 plant went critical at 2:35 p.m. Thursday. This meant a controlled sustained chain reaction from uranium fuel.

The plant has an initial capacity of 50,000 kilowatts, enough to supply the electrical needs of 50,000 homes or all the electrical requirements of industry, commercial establishments and homes in an average community of 65,000.

The plant is designed for a maximum capacity of 75,000 kilowatts which is to be attained through a research development program to increase fuel efficiency. The program is a co-operative venture in which the Atomic Energy Commission and the General Electric Company are participating with Consumers Power.

THE PRINCE AND THE PETALS—Prince Andrew, 2½, youngest child of Queen Elizabeth II, plucks petals from a daisy in the gardens of Windsor Castle, Berkshire, England. This picture was taken by Lisa Sheridan. (AP Wirephoto)

Russian Leader Visits Tito At Plush Resort

SPLIT, Yugoslavia (Reuters) Thousands of Yugoslavs cheered Soviet President Leonid Brezhnev today as he left this ancient Dalmatian port for talks with President Tito.

Brezhnev, making a 10-day visit to mark the restoration of Soviet-Yugoslav friendship, travelled aboard Tito's 5,600-ton yacht Galeb to the Yugoslav leader's island residence in the northern Adriatic.

Tito was waiting to welcome Brezhnev at Brioni, a lush, pine-studded island which used to be a playground of Austrian archdukes. The two statesmen were expected to continue talks they began in Belgrade Tuesday, the day after Brezhnev's arrival.

The Soviet president, accompanied by his wife and a seven-member party including Alexei Adzhubei, son-in-law of Nikita Khrushchev, spent Thursday in Split visiting a shipyard, hydroelectric power station and a palace of the Roman emperor Diocletian.

Brezhnev in a speech to the shipyard workers condemned United States "threats and provocations" against Cuba and warned that any future attack on the island would mean war.

FAST TRAVELLING

Five trains cover the 185.9 miles of the Paris to Lille railroad run in 130 minutes, including two stops.

U.S. Justice Dept. Wants To Collect Tax

VICTORIA (CP) — The B.C. Court of Appeals will hear an appeal by the United States justice department Wednesday on a B.C. Supreme Court ruling that a Canadian court can not be used as an instrument to collect taxes for a foreign state.

The appeal is the first of its kind in Canada.

The U.S. justice department is attempting to collect taxes for "substantial" Vancouver real estate holdings of a deceased California businessman.

The properties now are owned by the deceased man's wife, Mrs. Esperanza Harden, who also inherited, under California's community property law, a tax bill of $609,100.

The U.S. government obtained a non-contested judgment for that amount against Mrs. Harden and then launched suit in B.C. courts to collect the taxes.

The suit was quashed when lawyer John Farris of Vancouver, acting for Mrs. Harden, applied to the Supreme Court to strike out the writ of summons.

In his judgment, given in May, 1961, Mr. Justice H. A. Maclean ruled that the court had no "jurisdiction at common law to entertain an action for enforcement of a penal, revenue or public law of a foreign state."

TO LOWER VOTING AGE

GEORGETOWN, British Guiana, (CP)—All opposition members walked out of the legislature assembly Wednesday night in protest against government legislation to lower the voting age in general elections to 18 from 21. The bill was given second reading despite the empty opposition benches.

OPEN TONIGHT 'till 9 o'clock

KELLY'S REXALL DRUGS

411 Bridge Street East at Herchimer

DIAL WO 2-5388

County of Hastings

COMMUNITY MASS TUBERCULIN TESTING SURVEY SCHEDULE

—*Belleville*—

LOCATION	GIVING DATE	Hours of operation
Avondale Public School	Fri. Sept. 28 / Mon. Oct. 1	2-5 p.m., 7-10 p.m. / 2-5 p.m., 7-10 p.m.
Kiwanis Centre (Main Floor)	Tues. Oct. 2 / Wed. Oct. 3	2-5 p.m., 7-10 p.m. / 2-5 p.m., 7-10 p.m.
Parkdale Community Hall	Thurs. Oct. 4 / Fri. Oct. 5	2-5 p.m., 7-10 p.m. / 2-5 p.m., 7-10 p.m.
Prince of Wales School	Tues. Oct. 9	2-5 p.m., 7-10 p.m.

Will Your Car Take Colder Weather In Its Stride ?

One thing sure: it's going to get colder . . . soon! Equally sure: your car needs a complete check-up and winterizing service, if it is to perform dependably under rugged conditions.

B.P. ANTIGEL ANTI FREEZE (GUARANTEED) 2.95 Gal. INSTALLED

TRUDEAU'S B.P. SERVICE CENTRE

Station Street—Next to Main Garage — WO 8-6767

BAY OF QUINTE POWER SQUADRON WILL HOLD

Registration for Winter Classes

Last year's members or all interested boat operators are requested to attend . . .

ON

Monday, October 1

AT

THE BAY OF QUINTE YACHT CLUB

(MOVIES ON NAVIGATION WILL BE SHOWN)

DUE TO THE JEWISH HIGH HOLIDAY

BELLEVILLE METAL & WASTE CO. LTD.

WILL BE

CLOSED SATURDAY, SEP. 29

OPEN MONDAY, OCT. 1st.

THE ONTARIO INTELLIGENCER
Ontario Intelligencer 1821 — Intelligencer 1837
Published Daily by
THE ONTARIO INTELLIGENCER LIMITED
Belleville, Ontario, Canada.

Subscription rates:
By carrier in city week
By mail in Canada $10.00 per year; 6 months $5.00
By mail to U.S.A. $20.00 per year
Authorized as second class mail by the P.O. Dept. Ottawa and for payment of postage in cash.
Member of the Canadian Press, The Daily Newspaper Association, Member of the Canadian Press Bureau of Circulation and Audit Bureau of Circulation.

Future Will Tell Tale

The battle is o'er and the smoke is beginning to clear away from our plebiscite of Wednesday and it appears to have ended in a draw. The drys have no cause to go out and celebrate nor do the wets have reason to go out and drown their sorrows.

Now let the establishments that may be granted their licences in the future regard their rights as hard-earned privileges and guard them accordingly. Let them maintain decorous and attractive atmospheres in their places of business. Only by doing so can they justify the faith of those who voted in the affirmative and refute the arguments of opponents.

United We Stand

A society's degree of civilization is directly related to the manner in which it cares—or does not care—for its weakest members.

In a strong society the weak should be provided the means by which they too can become strong through a co-operative effort. As long as the individual concerned is putting his best effort into the attempt to overcome his difficulties, he is deserving of assistance from those in a position to help him.

And who shall be this brother's keeper? Will it be the individual? Will it be a universal welfare and assistance organization? Such a task is usually beyond the capability of the former and the latter is faced with the fact that one cannot be all things to all people.

Where mankind has been faced with major problems—and the proper care of our citizens is certainly in this class—it has best met these problem and difficulties by a united effort. Through the help of each individual to his personal best, our social system can prove its true worth in serving its members.

One such example of this co-operative effort is the United Appeal. Via its machinery the contributions of many people are amalgamated into one effort to ensure the operation of a number of individual organizations whose primary purpose is to meet some facet of the complex of human needs in modern society.

Whether the organization is concerned with health and rehabilitation, child care, disaster, emergency and first aid, or character building and citizenship training, there can be no argument but that its services are essential to our community.

In a society which is unable to provide enough hospital beds to meet the minimal needs of its people, there is a very great need for such organizations as the Victorian Order of Nurses, the Canadian Arthritis and Rheumatism Society, the Multiple Sclerosis Society of Canada, and the Canadian National Institute for the Blind.

In a society where some parents consider children a liability, there is a need for such a group as the Children's Aid Society.

In a society where even government action is confused on the issue of providing for a disaster or national emergency, there is an urgent need for the maintenance of such groups as the Canadian Red Cross Society and the St. John Ambulance.

In a society which sees much of juvenile delinquency and moral turpitude there is an overwhelming need for the type of recreative and development activities of the Royal Canadian Sea Cadets, the Boy Scouts Association, the Young Men's Christian Association, and the local Minor Sports Association.

In a society which sees too many of us neglect winning the friendship of our next door neighbors or the people around the corner, there is a need to make new citizens feel there is a place for them here through the work of the Imperial Order of the Daughters of the Empire.

We are most fortunate that in this land of ours there is usually some organization to fill the gaps left by our personal and governmental deficiencies or weaknesses. ...We are equally fortunate that the majority of these organizations are not of the all-for-nothing school which undermines the individual's initiative. There are many countries today where the individual is left to perish physically because of a lack of such facilities or to deteriorate in character and individual integrity because such needs are spoon fed.

We should welcome the chance to support such as the United Appeal with no reservations. The success of its efforts will eliminate some of the weaknesses with which we poor humans find ourselves afflicted as a race.

It is almost a definition of a gentleman to say he is one who never inflicts pain.—John Henry, Cardinal Newman.

Space Program Senseless

By Fred. H.W. Tillerton of Australian National University in the Sydney Morning Herald

In the United States there is considerable danger that the space program is getting out of hand. American pride has been so hurt and fears so aroused by Russian successes that they seem quite unable to take an objective view; they are blindly determined to match Russian achievements in the field whether it is sensible or senseless.

And today many of the best scientists inside and outside the United States consider the future program senseless and likely to harm the United States in the long run.

There are two main reasons for this criticism:

First, the primary motivation behind the program was to develop intercontinental ballistic missiles (ICBMs). These could be positions of military targets around the world. Eventually they will carry nuclear warheads against enemy targets anywhere in the world. Once developed, sufficiently these rockets provide the capability of putting satellites into orbit.

These satellites can be used as "spies in the sky" and for other purposes of military strategy but the positions of military targets around the world. Eventually they will carry nuclear warheads against enemy targets anywhere in the world. Once developed, sufficiently these rockets provide the capability of putting satellites into orbit.

These satellites can be used as "spies in the sky" and for other purposes of military strategy but the basic reason behind the space program does not promise further benefits. Exploration of space is how beyond those which have come from the essential defence program itself.

The greatest usefulness is likely to come from the opening of new communication channels among the nations and eventually, the satellite system may compete in reliability and cost with underwater cable systems. The present Telstar satellite communication system has already been operated up, but after the initial interest in the novelty attaching to the Telstar relays, it became obvious that the possibilities are few.

Still others take their holiday at the big hotels and resorts which this summer had a bumper year. Those, who camp in the parks do so largely, a group which has gone in for mobile vacations only in recent years and which, without provincial parks, would be unlikely to do much travelling or to patronize the motels and cabins. The region the tourist trade which seeks out fishing lodges, luxury resorts, the best in overnight accommodation, has diminished very little with the growth of the provincial parks.

The provincial parks are supported by the provincial payers and their facilities are used by Ontario taxpayers, as well as by non-residents of the province. There will be few of these folk who will agree with the tourist operators who campaign against the parks and, in the final analysis, it is these people for whom the service has developed the parks both as a tourist attraction and in response to a demand for accompanied vacationland which the average citizen can enjoy at a price he can afford.

Death Jacket Great Hazard

Edmonton Journal

The Federal Department of Transport should investigate safe life jackets.

That is the documented report of a coroner's jury in Toronto. The jackets fail, it said, because they do not keep the face out of the water.

The coroner, Dr. Morton Shulman, charged it is "a terrible thing" although approved thousands of these jackets are sold and non-swimmers depend on them to save their lives."

Responsible critics have been saying — and demonstrating — much the same thing for several years.

DOT regulations, for example, say a jacket must "hold the wearer's head in the water of the water." But, Dr. Shulman found, they don't.

He said: "Captain Angus (a DOT witness) and others from the Department of Transport have testified these jackets do comply, but I've seen with my own eyes that they do not." Small wonder he resorted to the term as "false sense of security," "coroner" and "lethal" to describe prevailing practice.

The jury's recommendation is unassailable. It is up to the federal government to create a special, independent committee to investigate all phases of life jackets. And further, to design a jacket suitable for all types and sizes of boats.

This is by no means an impossible order. It seems to be the only way to get an "approved" label which means what the public expects it to mean — a life jacket, not a death jacket.

OFF THE RECORD

By Ed Reed

"Charles we're wailing!"

LOOKING BACKWARDS

GLEANINGS FROM OUR FYLES OF BYGONE YEARS

20 YEARS AGO

September 25th, 1942

Attendance records of the Belleville Fair Board during the three-day exhibition just finished, it was announced today, Fifteen thousand people paid admission to the exhibition while another five thousand members of the armed services and school children were admitted free, through the courtesy of the directors.

The sum of $500.35 was realized as the result of the tag day to the Canadian Institute for the Blind, which was held in Belleville last Saturday, it was revealed this morning by Mr. A. D. Archibald who acted as secretary for the tag day and general campaign last week. Individual contributions made during the campaign will considerably swell this total, with donations of this nature totalling $209 to date.

Two crates of potatoes from the same plot of ground in the same season is the unique production claimed today by Mr. Cecil Sine of Sidney township. Early last spring Mr. Sine planted Cobbler potatoes and after digging them in July for market purposes, planted a second crop of Khatadins. The second crop was planted on July 11th and on Mr. Sine's farm marketing the second crop of potatoes from the one plot of ground.

30 YEARS AGO

September 28th, 1932

In St. Thomas' Church where he had worshipped as a youth, the remains of Sir Gilbert Parker, who died recently in London, Eng., were laid this afternoon while the Burial Office was conducted by the vicar of the parish, the Rev. A. B. Payne. The Lord Bishop of the Diocese of Ontario, the Rt. Rev. John Lyward, a former vicar of the parish, was present and made a brief address. The Rt. Hon. R. B. Bennett, Prime Minister of Canada, and the Hon. Hugh Guthrie, Minister of Justice for Canada, were present at the service. Sir Gilbert's valet for 24 years, Mr. Henry Sabin of London, Eng., made the journey here to be present at the service. The city council, with Mayor Geo. O. Tice, city and county officials, representatives of military, legal, educational, fraternal organizations and citizens filled the church to capacity. Entombment took place at Belleville Cemetery in the marble tomb which Sir Gilbert had erected at the time of the death of his wife over twenty ago. The committal prayers were said by Rt. Rev. John Lyons and the Rev. A. Beauchamp Payne.

40 YEARS AGO

September 23th, 1922

Mr. Bruce Ponton spent yesterday in Hastings.

Mr. James V. Lapum spent Sunday in Napanee.

Police Constable Wilbur Johnson has resigned from the city police force. He will be succeeded by George Stitt, who will enter on his duties immediately.

Lieut.-Col. W. G. Ketcheson and wife of Sidney township have returned home after an extended visit to Western Canada and California.

Rabbi Fredman of Toronto will visit the Jewish congregation in this city in the near future.

50 YEARS AGO

September 28th, 1912

The new public school on Pine Street will be opened on the 30th inst., and the prospect is that every room will be filled and it may be necessary to engage an additional teacher. Members of the Board of Education will be present at the opening. The principal is Mr. A. A. Wilkin.

Fire was discovered this morning at the residence of Mr. W. H. Baker on Bridge Street. It was extinguished before any serious damage was done. The house is owned by Mr. Timothy Daly.

Strictly Personal

Policeman's Job Can Be Unpleasant

By SYDNEY J. HARRIS

One major reason for both the relative and the absolute growth of crime in the U.S. is during the last few decades is rarely considered by any of the critics of the police or departments and lawenforcing agencies.

Just as we expect the school system to take over many of the jobs that home, or parents, should be doing for our children, so is the same true of the police force in our communities.

In their new book, "Man, Crime, and Society," the authors point out in conclusion that the line and staff duties of the police, which should be reserved for lawenforcement activities, become progressively caught up in a wider variety of activities that are not strictly speaking, of a police nature."

Recent survey data show that "while police may be engaged in the inspection of buildings (services as utilities, attendance of parades, operation of boys' clubs, traffic control (including the writing of tickets), inspecting motor vehicles, lecturing on safety (at home and so on), conducting lostand-found departments, etc., they spend only about a substantial manpower hours available to the police department may be devoted exclusively to lawenforcement activities."

In one Canadian city of 160,000, the authors found it was necessary for the Force of Police that as much as 90 percent of the time and energy of his department was devoted to the performance of activities unrelated to law enforcement.

A few American cities, for instance, have installed Parking Meter Maids to check parking violations at meters; but in most communities the police are used for this trivial task. Some have still use policemen as secretaries and stenographers, as ushers and glorified flower-makers at weddings, directing and "image making" for public relations.

Many, if almost of the functions arrogated to the police department, could be belong to society as a whole, especially such agencies as the family, the school, the church, and various 'character-building' institutions of the community, remark. By our default, as citizens, and by the abdication of responsibility by institutions, we not only expect too much of the police department, but we are quite dangerously invest too much power in it.

Given the chaotic quality of men who are attracted to police work in America; given the inadequacies of recruiting and training; given the low paranoid exposure of danger; given the political interference and public apathy — given all these, it is surprising that the crime figures are not even higher than their present rate.

To Your Good Health

No Reason to Remove Appendix in Fixing Hernia

By JOSEPH G. MOLNER, M.D.

Dear Dr. Molner: If a doctor operates for any reason on the right side, in the vicinity of the appendix, isn't he supposed to remove the appendix? Can't he do this with or without the patient's consent?

I was operated on the right side, for a hernia and five weeks later I returned to the hospital for an acute suppurative appendicitis. Shouldn't he have done both operations at the same time? — P. J. K.

No, there was no reason for him to remove the appendix, in fact he had no right to do so without your consent.

Before an operation you sign a consent form, authorizing the surgeon to do certain things. If, in an operation inside the abdomen, the surgeon finds a condition in which it is necessary or desirable to remove the appendix, naturally he is entitled to do so — and should.

But, in such circumstances, the appendix is found to be inflamed, removing it is obviously a part of the task of correcting the abdominal condition. Ordinarily, appendectomy operations are done under a form of consent which includes such a problem. It is the surgeon, so that a surgeon, operating to remove a tumor, would be both empowered and obligated to remove two tumors if he found two. All of this is a matter of legal fly-specking. It's just common sense.

But now let's take a hernia operation. The patient's consent would permit the surgeon as might be necessary to repair the hernia.

This does not require penetration into the abdomen — inside the peritoneal cavity. So it is an obviously wise axiom never to cut into any area without good reason and adequate so. Risk, however slight, should not be incurred lightly. And entering the peritoneum involves added precautions.

Therefore, your surgeon was entirely correct in what he did and did not do.

The fact that the appendix became acutely inflamed five weeks later is coincidental — unfortunate but still coincidental, and had nothing to do with the hernia operation.

There was no way, in repairing the hernia, that the surgeon could see the appendix or know that it was in any inflammation. And obviously if you yourself had had any advance indication that the appendix was going to flare up, you would have told him so.

Dear Dr. Molner: I have to watch my calories carefully. What is the difference between bread, toast and rusk, in calories? As I understand it, the difference is small, but it seems to me that I've been told that toasting or drying process changes the nature of bread. Somewhere I've read that, in order to be a great President, John F. Kennedy must have a way too. —

THE PACKSACK

By GREGORY CLARK

As recently as ten years ago, the housewife in the big cities could get a drive as more than five miles and find, at this time of year, wayside stands loaded with fresh vegetables and fruit and produce of every kind. The merchandise was at its best, as was obvious by its freedom from over-expert packaging in basket or bag. It was fresh-off-the-field look.

On all the highways and many of the side-roads a little way outside the perimeter of cities there would be found the wayside stands, every mile or two, and the shopper felt in touch with the good earth.

Yesterday, my wife and I went forth to visit one of two of our favorite stands that has been there for years, not so much to buy anything in particular as to feast our eyes.

They were all gone. New housing developments had sprung up not like mushrooms but as huge fungoid blotches of plaza loomed on every horizon. Car salesrooms, bright and flashing, were the chief that two autumns ago was a cornfield or a potato bonanza. When finally we found one, the proprietor regretted he didn't have any vegetables at the moment. He hadn't had time to drive to the fields into the city to pick up, a supply.

SCOTT'S SCRAP BOOK

By R. J. SCOTT

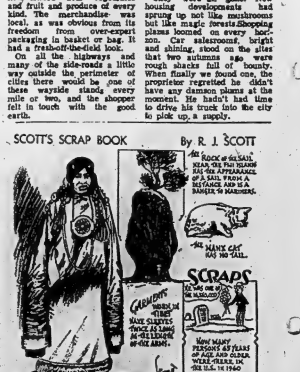

STOCK QUOTATIONS

TORONTO (CP) — Canadian Oil continued to dominate action on the stock market today, although its price swings were unimpressive.

On a turnover topping 44,000 shares in the first hour, the stock dropping to 84¾, then climbed back to 85, unchanged. Power Corporation, biggest Canadian Oil shareholder, also remained unchanged at 8.

Meanwhile, industries inched ahead, with such issues as Algoma Steel, Aluminum, Massey-Ferguson and Atlas Steel all showing fractional advances.

Canadian Husky rose ½ to 7⅛ on moderately heavy volume.

Banks were a weakening factor in the main list, as Montreal, Royal and Canadian Imperial Bank of Commerce all declined in a ¼ to ⅜ range.

On the exchange index, industrials rose .13 to 339.21 and western oils .38 to 100.50. Golds dipped .10 at 91.33 and base metals .53 at 173.14. The 1 p.m. volume was 106,000 shares compared with 801,000 at the same time on Thursday.

TORONTO STOCKS

(Stock Quotations Furnished by Barclay & Crawford)

56 Bridge Street East
Members Toronto Stock Exchange
Belleville Office—Dial WO 8-5581
H. P. Wills, manager.

INDUSTRIALS	
Abitibi 41¼	
Alberta Distilleries 23⅝	
Alberta Gas Trunk 27¾	
Algoma Steel 30¼	
Aluminum 30½	
Atlas Steel 35	
Bank of Montreal 35½	
Bank of Nova Scotia 63	
BC Telephone 46	
Bell Telephone 38⅝	
Brazilian Trac. 27⅝	
British American Oil 29¼	
BC Forest Prod. 11⅞	
Canada Cement 25	
Can. Imp. Bk. of Com. 53	
Can. Breweries 9¼	
Can. British Alum. A 10	
Can. Oil 24⅝	
Canadian Tire 36½	
Can. Pacific Rwy. 21	
Cockshutt Dev. 18¼	
Cons. M. and S. 19⅜	
Cons. Paper 37	
Consumers Gas 17¼	
Corby's "A" 18¼	
Dominion Foundries 30½	
Dominion Steel 8¼	
Dominion Stores 12½	
Dominion Tar 10⅝	
Ford (U.S.) 43½	
Ford "A" 44	
Gatineau 27	
General Dynamics 23	
General Motors 35½	
Great Lakes Paper 16⅝	
Harding Carpets 14	
Imperial Oil 43⅜	
Industrial Acceptance 21⅝	
International Nickel 58⅜	
Interprov. Pipeline 75¼	
Jockey Club Ltd. 290	
Lake Ont. Portland 260	
Lakeland Gas 205	
Loblaw Cos. "B" 77½	
Massey Ferguson 10⅞	
MacMillan B. and P. 18	
Monarch Foods 7¼	
Moore Corporation 43	
Page Hershey Tubes 17¾	
Royal Bank of Canada 59½	
Russel Industries 16	
Shaw'gan W. and P. 34	
Seagrams 40	
Simpson's Ltd. 26¾	
Steel of Canada 16¼	
Tor-Dominion Bank 55¼	
Traders Finance 11⅝	
Trans Canada Pipe. 19½	
Trans. Mt. Pipe 14⅛	
Union Gas 18	
Victoria and Grey 53	
Westcoast Trans. 14¼	
Walkers 30¼	

MINES AND OILS	
Assoc. Arcadia Nickel 30	
Atlantic Coast Copper 105	
Bella Zinc 185	
Central Delrio 24	
Canada Tung. 355	
Cdn. Export Gas 91	
Cdn. Husky Oil 7⅛	
Cochen. Willans Gold 455	
Cons. Discovery 2¼	
Cons. Dalhousie 19½	
Conwest Exp. 320	
Craigmont 16¼	
Denison 10¾	
Devon Palmer 37	
Donna Rouyn 28½	
East Malartic 227	
East Sullivan 172	
Faraday 166	
Falconbridge 48¼	
Frobisher 12	
Geco 34	
Gunnar Mines 780	
Giant Yellowknife 11⅛	
Hollinger 19¼	
Home Oil "A" 11	
Hudson Bay M. & S. 47½	
Hudson Bay Oil 15	
Kerr Addison 700	
Labrador 19¼	
Lake Dufault 196	
Lake Shore 388	
Latin American 59	
Maritime 51	
Midcon 25	
Murray 99	
North Coldstream 45	
Dickenson 420	
New Hosco 75	
New Mylamaque 20	
Nickel Min. and Smelt 43	
Northern Canada 220	
Normanda 26½	
Normetal 285	
Northgate 525	
Opemiska 100	
Pacific Pete 13½	
Preston Mines 645	
Prospect Airways 54	
Provo Gas 152	
Quemont 940	
Rio Algom 10¾	
Rix 31	
Rockwin 14	
Royalite Oil 14¼	
Sherritt Gordn 300	
Silver Miller 31½	
Sicone 215	
Steep Rock 455	
Sylvanite 10	
Teck-Hughes 157	
Tombill 70	
Triad 137	
United Asbestos 410	
United Keno Hill 10¼	
United Oils 133	
Zenmac 30	

PRODUCE MARKET

TORONTO (CP) — Churning cream and butter print prices were reported unchanged today.

The egg market was steady to firm with offerings barely adequate for a fair demand.

Country dealers are quoted by the federal department of Agriculture on Canada grade eggs, delivered Toronto, in fibre cases: A large 51; A medium 39; A small 25; B and C grades no market.

Butter firm: Canada first grade: Ontario tenderable 51-53; non-tenderable 50¾, 1kg light trading western 50½ nominal.

DOLLAR RATE

MONTREAL (CP) — The U.S. dollar was at a premium of 7 21-32 per cent in terms of Canadian funds, the Bank of Montreal reported near noon today. Thursday the noon rate was $1.07 23-32.

Pound sterling stood at $3.01½ down 5-16.

LIFE OF GOVT.

(Continued From Page 1)

of a national flag and "other national symbols."

The government's prescription for future economic health — basically spelled out in speech in throne speeches — promised "positive, constructive measures" to help reduce the heavy international balance - of - payments deficit and to produce an economic climate "hospitable to foreign investment."

It was the reversal of the traditional capital inflows, combined with a continued payments deficit, that triggered last spring's foreign exchange crisis and led to the government's so - called "austerity" program of June 24.

The speech promised removal "as soon as circumstances permit" of the special tariff surcharges on imports levied in June.

But its declaration that a balanced budget is the government's goal, and its emphasis on "restraint" in government spending, made clear that this aspect of the austerity program will continue.

The speech spoke also of the need for "increased concentration of available resources on essential national projects" geared to economic expansion.

HAS A HINT

There was speculation that "essential" projects might exclude such developments as a second trans-Canada highway and second oil pipeline from the West, both of which were hinted at in Conservative election speeches.

Other economic measures on the government's list included assistance to help industry and labor meet the impact of automation, enlargement of the lending role of the Industrial Development Bank, improved arrangements for federal financing of capital - cost exports, and a speedup of the trade department's export promotion campaign.

There was a hint that Ottawa and the British Columbia government may be nearing reconciliation of their opposing views on power development of the Columbia River. The throne speech said it was hoped that arrangements soon could be completed, enabling ratification of the Columbia River treaty with the United States.

TO EXPORT POWER

Large scale, long-term contracts for export of surplus electric power should be encouraged to expedite development of major undeveloped power sites and to bolster Canada's export earnings.

Some of the recommendations of the recent royal commission on transportation would be implemented, including removing "the need for" general horizontal freight rate increases."

New farm incentives would include expension of feed grain storage facilities in Eastern Canada and B.C., added lending power for the federal Farm Credit Corporation, and a national conference this fall on agricultural education and trailing facilities.

The speech also put forward unfinished business left over from the pre-election session last spring.

It said Parliament will be asked to ratify measures announced in the April 10 budget, such as tax incentives for increased sales of manufactured goods and expanded scientific research, and also the $50 increase in the personal income tax exemption allowed for dependent children.

SOME LEFT OVER

A batful of holdover controversial measures are also on the agenda such as Senate reform, establishment of an independent commission to take over the decennial job of redrawing boundaries of parliamentary constituencies, tax and tariff measures to restrict the flow of Canadian advertising dollars to foreign publications, and abolition of the closure rule on Commons debate.

There should be a resolution for "repatriation" of the constitution, giving Canada full power to make amendments without reference to the British parliament. The provinces would be invited to agree.

An Indian claims commission would be set up to recommend "equitable and final settlement" of Indian claims that treaty rights had been infringed.

New legislation would give Canadian ships a monopoly on trade between Canadian ports on the Great Lakes-St. Lawrence system.

The Northwest Territories would be divided into two territories—instead of the present three—and given greater self-government, as a step toward the ultimate creation of new provinces" in the north.

Any possibility of Mr. Diefenbaker might pull the rug from under the opposition and dissolve Parliament on the day it convented — Liberal Prime Minister Mackenzie King did that in 1940—disappeared as the Commons rose for the day.

Instead, the political war of nerves shifted to the statements outside the House by the opposition leaders.

Mr. Thompson said there was "darn little" in the government's economic program to replace what he described as prosperity. The government was persisting in the errors which had led Canada into its present "morass."

"It looks to all the Progressive Conservatives have got to offer," Mr. Nesbitt certainly not going to go too long."

IS DISAPPOINTED

Mr. Douglas said the speech was a great disappointment to anyone expecting an aggressive attack on economic problems. He was "appalled" by the reference to a balanced budget.

"If this means the government has placed financial orthodoxy above the task of putting people to work, we're headed for real trouble," he said

Mr. Pearson said the throne speech represented a "rehash of last April's budget and the Conservative election platform."

"It is a most disappointing and inadequate document," he said.

The speech contained "no real program to deal with unemployment, slow growth and the rise in the cost of living."

GOVERNMENT BONDS

(By the Investment Dealers Association of Canada)
September 28, 1961

Government of Canada Bonds

Security	Bid	Asked
Oct. 1, 1962	99.80	100.20
Dec. 1, 1962	99.40	100.10
Dec. 15, 1962	99.45	99.85
Jan. 15, 1963	99.30	100.10
Apr. 1, 1963	100.25	100.75
Sept. 15, 1963	98.30	98.80
Dec. 15, 1963	98.20	98.70
May 1, 1964	97.70	98.20
Oct. 1, 1964	97.30	97.80
Sept. 1, 1965	95.85	96.15
Dec. 1, 1965	96.75	97.25
June 1, 1967	94.70	95.75
Oct. 1, 1967	94.00	95.00
June 15, 1967/68	87.75	88.75
Oct. 1, 1968	89.50	90.50
Sept. 1, 1969	89.25	89.75
May 1, 1970	89.25	89.75
Oct. 1, 1970	91.00	92.00
Oct. 1, 1972	99.75	100.75
Oct. 1 and 15, 1973	78.00	79.00
Jan. 15, 1975/78	82.50	83.50
Oct. 1, 1979	78.00	79.00
Sept. 1, 1983	88.00	89.00
Mar. 15, 1966/91	85.00	86.00
Perpetuals	83.00	84.50
Aug. 1, 1980	99.75	100.75

London, Ontario Mail Carriers Vote to Strike

LONDON, Ont. (CP)—London letter carriers Thursday night voted to take strike action for higher wages.

The London Division of the Canadian Federation of Letter Carriers rejected a "work by rule" instruction issued from the Ottawa head office and voted 59 to 7 in favor of a strike.

William Johnston, president of the London Division said the results of the vote will be sent to Ottawa and that before any strike action here, letter carriers across Canada must also vote to strike.

NEED VITAMINS

Pregnant women need 400 international units of vitamin D daily.

ONLY 6% DISCOUNT PER YEAR

FINANCE YOUR NEW CAR THROUGH COMMERCIAL CREDIT PLAN LIMITED
STOP IN OR CALL 177 PINNACLE STREET
Phone: WO 8-4441

White Caners Enjoy Program At Meeting

The September business meeting of the White Cane Club was held at the recreation centre Pinnacle St., Wednesday evening with a good attendance.

President Ken Bowerman welcomed President Pat Beversluis, the club and was sung with Maude Rollins at the piano. The minutes in braille were read by secretary Clarence Cavanagh. The president noted that the bingo boards are all made and are to be stored at the Kiwanis Centre in the locker for use on recreation night. These boards are donated by the Kiwanis Club. The next recreation meeting is to be held Monday night instead of the regular night owing to Thanksgiving Day coming Oct. 8th.

Artie Scott introduced the entertainers Jerry Clement, violin, Roly Whatamley, violin, Ken Hart, electric guitar with Irene Reid as piano accompanist. They were generously greeted with their old time familiar tunes and modern numbers. The remainder of the club meeting many of the tunes.

Refreshments afterwards were served by the Nineties and Mr. Allie Wright on behalf of the members thanked the girls for thanks to the Nineties and the entertainers.

Artie Scott moved a hearty vote of thanks to the Lions Club who are giving the club transportation twice a month for the members to the meetings.

SASKATCHEWAN

merce representative Donald (Continued From Page 1)

McPherson of Regina, who, the report said, did not attend committee meetings following the interim report.

The three doctors—Dr. J. F. C. Anderson of Saskatoon, Dr. E. W Barootes of Regina and Dr. C. M. Houston of Yorkton—and Mr. McPherson, also presented a minority finding with the interim report in which they disagreed with the immediate need of a compulsory, province-wide medical care scheme.

Walter Smishek of Regina, the labor representative, also presented views dissenting with the majority report.

An immediate start on a $13,700,000 system of regional psychiatric centres was the committee's recommendation. A master Saskatchewan plan was developed in 1958 after study of new concepts in psychiatric treatment by Saskatchewan psychiatrists working with architects and the Saskatchewan division of the Canadian Mental Health Association.

The committee recommended construction of six regional 150 to 300-bed community - based mental hospitals over a 10-year span. One such hospital, costing $4,146,000 and six separate buildings, is under construction stage at Yorkton.

Each regional hospital would provide in-patient and out-patient services for an area with a population of 100,000. The committee said where possible these regional hospitals should be allied with general hospital facilities.

Expansion of existing drug benefit programs for in-hospital patients and public assistance cases, followed by a new program to alleviate high drug costs resulting from certain purchases, was suggested by the committee.

It rejected a comprehensive drug-benefit program, because of difficulty in controlling costs and possible high drug usage. The committee supported a full drug program.

Estimated cost of extension of drug benefits to hospital patients and social assistance beneficiaries is $3,500,000.

Retention of cancer treatment under the provincial cancer clinics was suggested, but the committee recommended abolition of the present $10 charge to non-cancer cases by the clinics for investigations.

Weekly Livestock Review

TORONTO (CP) — Trading was active and prices were higher on all classes and grades of slaughter and replacement cattle at the Ontario public stockyards, this week.

Veal calf prices were barely steady to lower while hog prices were higher. Sheep and lamb prices were steady.

Cattle receipts were some 350 head more than last week and about 1,100 more than the same week in 1961. Receipts from Western Canada totalled 400 head of cattle, a decrease of 125 head under last week.

Western stock calf receipts were 294 head more than last week at 980 head. There were 27 cattle and 31 calves received from New Brunswick. No shipments were made to Eastern Canadian slaughterers, however, one load of 22 head was exported off the market to the U.S.

Slaughter cattle: Choice steers 29-30 with sales to 31 and a few fancy loads to 31.40; goods 26-28; medium 24.50 - 26; commons 20-24; good heifers 26-28; choice 28.50-27.50 with sales to 29.20; medium 23-23.50; commons 16-20; choice fed yearlings 28-30 with sales to 30; goods 26-27.50; good cows 18-19 with tops to 18.50 mediums 16-18; commons 14-17; canners and cutters 11-16.50; good heavy bologna bulls 18-19.50; sales to 20; common and medium 15-18.50.

Replacement cattle: Good light stocker steers with good calves 28-30; common medium 21-26.

Calves: Choice vealers 32-34; odd tops 35; goods 28-31; mediums 25-27; commons 19 - 22; boners 14-18.

Sheep and lambs: Good spring lambs $19 per hundredweight; closing at $20 per hundred weight; bucks discounted at one dollar per hundredweight; good heavies discounted at two dollars per hundredweight; common and medium 16 - 18; feeder lambs mostly $18 per hundredweight; good light sheep 8-10 common sheep $3.00.

DESIRABLE 2nd FLOOR FRONT

Office Space Overlooking the River

IN THE TRUDEAU MOTOR BUILDING
Large area. Can be subdivided to suit tenants. Available immediately. Apply:
TRUDEAU MOTORS LIMITED 31 STATION STREET

Start to Pour Foundation for New Addition

Pouring of the foundation for the new $800,000 westside addition to the Moira High School is expected to commence within the next week, it has been announced by Kaz Kinsella, chairman of the Centre Hastings High School Board.

Heavy earth moving equipment has been on the site for the past three weeks removing top soil and preparing the ground for the new school addition, which will offer technical training to students in the Centre Hastings Area. The new addition will have an area of approximately 57,000 square feet.

East Huntingdon students, who earlier in the school term sought enrolment at Tweed High School are now using the facilities at the Madoc school, it was stated.

Over 35 students from the above area attended out of classes at the beginning of the fall school term, and directed to attend Madoc school.

Hastings county Judge J. C. Anderson dismissed the application of one of their number for a court order authorizing enrolment at Tweed school and said in his judgment that the area school board had the right to direct which school the students might attend.

REPAIRS CRACKS QUICK AS THAT!
Comes To You The Way You Like It—Powder Or Paste

The Reardon Company Ltd.
Montreal P61

FOR 20 YEARS THE FAVOURITE OF CANADIANS EVERYWHERE.

Yes, for over a generation home owners from Coast to Coast have agreed there's nothing like Resurfo powder or paste to restore cracked or broken plaster to its original smooth newness. Resurfo also fills and levels wallboard joints.

Get your free Resurfo folder from leading Hardware, Building Supply, Paint, and Departmental Stores.

SEE YOUR RESURFO DEALER LISTED HERE!

Distributed by CANADIAN PITTSBURG INDUSTRIES LIMITED
329 Church St.
Dial WO 8-4726

Distributed by QUINTE PAINT & WALLPAPER LIMITED
12 McAnsney Dr. (at Market & Bell)
Dial WO 8-8121

I. G. BYRD & SON
224 Coleman St.
Dial WO 8-7202

WHITES HARDWARE
236 Front St.
Dial WO 8-3335

WALKER HARDWARE
245 Front St.
Dial WO 8-2525

DARRAH PAINT & WALLPAPER
Bridge St. East
Dial WO 8-4972

SHERWIN-WILLIAMS CO. LTD.
305 Front St.
WO 8-5424

HIBBARD ELECTRIC LTD.
31 WALLBRIDGE ROAD BELLEVILLE
OFFERING COMPLETE MAINTENANCE AND REPAIR SERVICE ON
Household Laundry Equipment
SPECIALIZING on RANGES
PHONE WO 8-5746 - 47

Plan on Seeing Belleville's United Appeal PARADE Saturday, September 29th 10.45 a.m.

Leaving Belleville Armouries along Pinnacle St. and Front Street

CAMPAIGN October 1st - 16th

SOCIAL and PERSONAL

Mr. and Mrs. A. W. Jordan, 47 Grier Street, have returned home after spending two months in England visiting relatives and friends.

* * *

Mr. John Finley of La Grange, Ill.; Mrs. Lillian Vollkopf of Jacksonville, Fla.; Mrs. Margaret Drowan of Fort Lauderdale, Fla., spent a couple days with Mrs. A. Dunlop and Mr. and Mrs. Earl Gilbert, 54 Everett St., also callers at the same home were Mr. and Mrs. Dave Hollinger, Stirling; Mr. Joe Hollinger, Foxboro; Mrs. Sarah Dafoe, Corbyville; Mr. and Mrs. Sanford Hubbs; Mrs. M. Thompson; Miss Doris Smith Mrs. H. Thompson; Miss Jean Thompson; Mr. and Mrs. Doug Kellar and Margaret Ann and Mr. and Mrs. Tom Emerson.

Mr. and Mrs. Douglas Clayton Kinzy, Belleville, are shown following their recent marriage in St. Margaret's-on-the-Hill Anglican Church, Belleville. The bride is the former Sharron Joan Angus, daughter of Mr. and Mrs. Murray Ross Angus, Belleville was united in marriage to Douglas Clayton Kinzy, RCAF Station, Trenton, son of Mr. and Mrs. Clayton Kinzy, Dresden, Ontario. The Rev. L. Arthur Page, rector of the church officiated at the double-ring ceremony.

Large baskets of multi colored gladioli decorated the altar, while white satin bows designated each of the guest pews.

During the ceremony traditional wedding music was rendered by Mr. John A. Withers who also accompanied the six choir boys as they sang "O Perfect Love" prior to the ceremony and the "23rd Psalm" following the signing of the register.

The bride, given in marriage by her father, Mr. Murray Ross Angus, was radiantly lovely in a full-length bridal gown of white silk organza over taffeta with an over-all embroidery design featuring a high bodice accented by a keyhole neckline. Her fully bouffant skirt was caught together with little bows of the same material. She wore a pearl studded tiara from which flowed a bouffant shoulder-length veil and she carried a heart shaped bouquet of red sweetheart roses mingled with white carnations.

The maid of honor, Miss Bonnie Gowsell, Belleville, in aqua and the bridesmaids, Miss Brenda Shurtleff, R.N. Belleville and Miss Connie Sickle, Belleville, in shrimp pink, were identically attired in cotillion length dresses of nylon chiffon over taffeta featuring eyelet bodices with rounded neckline and cap sleeves. The full skirts were accented at the back with large flat bows. Their headdresses were of matching material adorned with sequins and over the face veils. They carried bouquets of tinted carnations to match their dresses.

Mr. James Cowan, RCAF Station Trenton attended the bridegroom, while Mr. Scott Robinson, RCAF Station Trenton and Mr. Murray Angus, Belleville, brother of the bride, were the ushers.

Following the ceremony a reception was held at the Army, Navy, Air Force hall, on Front Street, Belleville, where the bridal table was prettily appointed with white linen cloth centred with a three-tier, wedding cake topped with two white doves holding wedding rings, and misted about the base with white silk tulle. Tapering white candles and the bridal bouquet added to the nuptial setting.

At the reception a well-timed long distance phone call was received from the bride's sister, Mrs. William O'Callahan, who with her husband, stationed with the RCAF, are at present residing in France. Following the dinner a get-acquainted dance rounded out the evening's entertainment.

The bride's mother received the guests wearing a beige linen dress with matching jacket, dark brown accessories and a corsage of yellow mums. She was assisted by the mother of the bridegroom who chose an olive green linen dress with matching jacket, dark brown accessories and a corsage of pink roses.

For the wedding trip to Rochester, Niagara Falls, Buffalo and Windsor the bride wore a black and white pinstriped linen dress with matching three-quarter length coat, black hat and gloves, red purse and shoes and a corsage of red roses.

Guests were present from Smith's Falls, Vancouver, BC, Windsor, Chatham, Dresden, Esterogin, Riverside, Trenton, Ridgetown and Belleville.

Prior to her marriage the bride was entertained at a miscellaneous shower at the home of the maid of honor, Miss Bonnie Gowsell, 91 Hunswood Drive, with Miss Connie Sickle as co-hostess; at a bathroom shower at the home of Mrs. Karl Belanger, 52 Cannilton Road, Belleville, and at a miscellaneous shower at the home of Mrs. Hubert Smith, 19 Johnson Drive, Trenton, Ontario.

The couple will reside at 331 Front Street, Apt. 1, Belleville.

Two Students Honored by Community

STIRLING — Mrs. Clarke Rodgers recently entertained the ladies of Mill Street and surrounding area in Stirling, in honor of Miss Louise Harding, daughter of Mr. and Mrs. Frank Harding, who was to enter the Sick Children's Hospital for training and Miss Lamenie Klompmaker who is a student at Calvin College, Grand Rapids, Michigan.

A program of contests and games was enjoyed and an appreciative address was read. Each of the girls received appropriate gifts for which they expressed thanks.

The hostess and her assistent served refreshments and the group ended best wishes for success in their new ventures.

HEADS CORPORATION

MONTREAL (CP) — Rene Pare Thursday night was elected president of the General Investment Corporation created by the Quebec government last June to channel investment into the province's development. The 39-year-old Montreal lawyer is also chairman of the government's economic advisory council and former president of the Quebec Federation of Chambers de Commerce.

KINNY — ANGUS

A pretty wedding was solemnized in St. Margaret's-on-the-Hill Anglican Church, Belleville on Saturday, September 3, 1962 at 4 p.m. when Sharron Joan Angus, daughter of Mr. and Mrs. Murray Ross Angus, Belleville was united in marriage to Douglas Clayton Kinzy, RCAF Station, Trenton, son of Mr. and Mrs. Clayton Kinzy, Dresden, Ontario. The Rev. L. Arthur Page, rector of the church officiated at the double-ring ceremony.

Large baskets of multi colored gladioli decorated the altar, while white satin bows designated each of the guest pews.

During the ceremony traditional wedding music was rendered by Mr. John A. Withers who also accompanied the six choir boys as they sang "O Perfect Love" prior to the ceremony and the "23rd Psalm" following the signing of the register.

The bride, given in marriage by her father, Mr. Murray Ross Angus, was radiantly lovely in a full-length bridal gown of white silk organza over taffeta with an over-all embroidery design featuring a high bodice accented by a keyhole neckline. Her fully bouffant skirt was caught together with little bows of the same material. She wore a pearl studded tiara from which flowed a bouffant shoulder-length veil and she carried a heart shaped bouquet of red sweetheart roses mingled with white carnations.

The maid of honor, Miss Bonnie Gowsell, Belleville, in aqua and the bridesmaids, Miss Brenda Shurtleff, R.N. Belleville and Miss Connie Sickle, Belleville, in shrimp pink, were identically attired in cotillion length dresses of nylon chiffon over taffeta featuring eyelet bodices with rounded neckline and cap sleeves. The full skirts were accented at the back with large flat bows. Their headdresses were of matching material adorned with sequins and over the face veils. They carried bouquets of tinted carnations to match their dresses.

Mr. James Cowan, RCAF Station Trenton attended the bridegroom, while Mr. Scott Robinson, RCAF Station Trenton and Mr. Murray Angus, Belleville, brother of the bride, were the ushers.

Following the ceremony a reception was held at the Army, Navy, Air Force hall, on Front Street, Belleville, where the bridal table was prettily appointed with white linen cloth centred with a three-tier, wedding cake topped with two white doves holding wedding rings, and misted about the base with white silk tulle. Tapering white candles and the bridal bouquet added to the nuptial setting.

At the reception a well-timed long distance phone call was received from the bride's sister, Mrs. William O'Callahan, who with her husband, stationed with the RCAF, are at present residing in France. Following the dinner a get-acquainted dance rounded out the evening's entertainment.

The bride's mother received the guests wearing a beige linen dress with matching jacket, dark brown accessories and a corsage of yellow mums. She was assisted by the mother of the bridegroom who chose an olive green linen dress with matching jacket, dark brown accessories and a corsage of pink roses.

For the wedding trip to Rochester, Niagara Falls, Buffalo and Windsor the bride wore a black and white pinstriped linen dress with matching three-quarter length coat, black hat and gloves, red purse and shoes and a corsage of red roses.

Guests were present from Smith's Falls, Vancouver, BC, Windsor, Chatham, Dresden, Esterogin, Riverside, Trenton, Ridgetown and Belleville.

Prior to her marriage the bride was entertained at a miscellaneous shower at the home of the maid of honor, Miss Bonnie Gowsell, 91 Hunswood Drive, with Miss Connie Sickle as co-hostess; at a bathroom shower at the home of Mrs. Karl Belanger, 52 Cannilton Road, Belleville, and at a miscellaneous shower at the home of Mrs. Hubert Smith, 19 Johnson Drive, Trenton, Ontario.

The couple will reside at 331 Front Street, Apt. 1, Belleville.

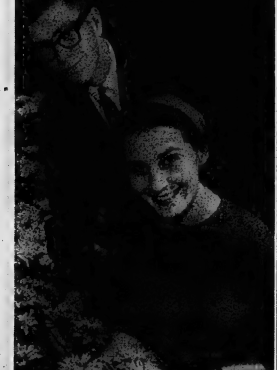

HAPPY COUPLE — Lt. Michel Vanier, 21-year-old son of Governor-General and Madame Vanier, and Jovette Letourneau, 20, of Quebec City, are seen on Government House grounds. They are to be married at the chapel in Government House Saturday. (CP Wirephoto).

DO YOU KNOW??

There is a Visiting Nurse Organization in your community which offers Part-Time Nursing Care in the Home by Graduate Nurses under the Direction of the Family Physician.

A MEMBER OF THE UNITED APPEAL

Ask Your Doctor—or Call the V.O.N.—WO 8-7210

Area Served, Belleville and 3 Mile Radius of City

Mountain View Couple Mark Anniversary

On September 16, a surprise dinner party was held at the home of Mr. and Mrs. Harley Joyce of Belleville, in honor of Mr. and Mrs. William Joyce of Mountain View, on the occasion of their 36th wedding anniversary.

The bride and bridegroom of thirty-five years ago, were taken completely by surprise. They were invited into a beautifully decorated room with pink and white streamers, and a wedding bell hung over a prettily decorated anniversary cake. Twenty-six adults and children sat down to a turkey dinner.

Following this, the family presented them with a pole lamp, along with their wishes for another 35 years of happiness.

Those present were: Mr. and Mrs. Raymond Joyce and family of Belleville; Mr. and Mrs. Glen Gerow and Leon of Picton; Mr. and Mrs. Harley Joyce and family of Belleville; Mr. and Mrs. Hugh Joyce and family of Mountain View; Mr. and Mrs. Earl Joyce and family of Bayside, and Miss Hilda Joyce, of Mountain View.

BELLEVILLE SOUTH EAST DISTRICT

An impressive ceremony was held Monday evening at St. Joseph's parish hall when the Brownies of pack 9, with brown owl Mrs. J. Driscoll, and tawny owl, Mrs. M. Chartrand, met with the Guides of company number 14 for a flying up ceremony.

The Brownies formed a fairy ring with the Guide up wishes were presented to two golden banz Brownies, Louise Chartrand, and Mary Catherine Tugnette, by District Commissioner Mrs. T. Golden. The Brownies were challenged and welcomed by the Guide company by Captain Mrs. W. Jarvah and Lieutenant Mrs. F. Collyer.

Four other Brownies, not having passed all of the requirements for flying up, walked up to Guides and were warmly welcomed. Those walking up were; Mary Carol Black; Anne Beirne; Mary Louise Fleming and Carol Ann Henry.

COLORS LENT

Captain A. Coles of company 9 Guides graciously lent her company colors for the evening and accompanying her was Lynn Neill, Jean Pearson and Sandy Hatfield, who acted as color party for the ceremony.

After a program of games and singing, District Commissioner Golden, gave a brief talk on the importance in daily life of the fifth Guide Law, "A Guide is Courteous", and help the Guides to learn a new song.

Company 14 is to be congratulated on its efforts to get organized so quickly this fall. Belleville South East district reports nearly all Brownie packs to have a capacity 24 registered and Guide company is full to the maximum 36.

ENDORSES EXTENSION

TORONTO (CP)—A $4,000,000 plan to extend the city's East-West subway in both directions has been "heartily endorsed" by the Toronto Transit Commission, Chairman (Clarence Downey said Thursday. The extensions should be included in the present subway construction program, which will be completed by 1967, Mr. Downey said.

Mr. and Mrs. Bruce Duncan Hicks are shown cutting the wedding cake following their marriage in Christ Church, Belleville. The bride is the former Miss Jacqueline Jessie Bull, daughter of Mr. and Mrs. Stewart Bull of Belleville. The bridegroom is the son of Mr. and Mrs. Duncan Hicks of Amelisburg, Ontario. (Photo by Doug Jones, Belleville, Ontario.)

HICKS — BULL

A lovely double-ring wedding was solemnized on Saturday, September 15, at 2:00 p.m. in Christ Church, Belleville, by Archdeacon J. B. Cresgnall, rector of the church, when Jacqueline Jessie Bull, of Belleville, daughter of Mr. and Mrs. Stuart Bull, was united in marriage to Bruce Duncan Hicks of Amelisburg, son of Mr. and Mrs. Ernest Hicks. Gladioli blooms adorned the altar and sanctuary and the guest pews were designated with white satin bows centred by gladioli blooms.

The church organist, Mr. John Creyden Withers presided at the organ console and accompanied the choir of six boys in their rendition of "O Perfect Love", before the ceremony and during the ceremony, the "67th Psalm", and "O For a Closer Walk With God", during the signing of the register.

Given in marriage by her father, the bride was lovely in her white nylon bridal gown fashioned with Swiss eyelet front accent, waistline of pleated taffeta and flowing back panels. She wore a headdress crown of beaded seed pearls in flower form with shoulder-length veil of silk tulle illusion, and carried a Yuletide cascade of red sweetheart roses with rosebud-knotted streamers.

Mrs. Howard Adamson, of Belleville, sister of the bride, was matron of honor, wearing a white-length gown of pink nylon over taffeta with Swiss eyelet front bodice and accented at the waist with pleated tafetta. She wore a matching headdress, gloves and shoes, and carried a bouquet of pink and white roses mingled with mums.

Miss Elaine McNish, of Belleville, and Miss Ann Jamieson, of Carrying Place, were bridesmaids, the former in yellow and the latter in blue gown of Swiss embroidery on the bodices, with taffeta waistlines, full taffeta skirts with nylon tulle overskirts in waltz-length. Their headdresses were matching colors, as were their gloves and shoes. They carried nosegays of matching chrysanthemums.

Mr. Howard Adamson, of Belleville, attended the bridegroom, while Mr. Gerald Bull, of Belleville, brother of the bride, and Mr. Peter Keuning, of Belleville, R. R. No. 1, were ushers.

Following the ceremony, the reception was held in the church parish hall, where the bride's table was daintily appointed with traditional white linen, and centred by a three-tier wedding cake flanked by tall candles, and clouded about the base with tulle and the bridal bouquets.

The bride's mother, attired in a gown de nore sheath in autumn gold, matching hat of autumn gold, with ostrich plumes, brown gloves and shoes, and corsage of bronze mums and baby's breath, received. She was assisted by the bridegroom's mother, wearing a two-piece ensemble of midnight blue crepe, with pink accessories, and corsage of pink carnations.

For travelling to western color, brown accessories and gown with walking coat of gold points, the bride wore a sheath corsage of bronze mums.

Those attending were from Nova Scotia; New Brunswick; Toronto; Oshawa; and Belleville.

Prior to marriage, a miscellanous shower was held at the home of Mrs. James Bull, with Mrs. Florence O'Neill as hostess, and Miss Ann Jamieson as co-hostess. A presentation was made by the bride's co-workers at the Northern Electric Company of an electric sunburst wall clock.

Mr. and Mrs. Hicks are residing at 85 Donald Street, Belleville.

Wife Preservers

To help give shirts or underwear equal wear, number them inside the neckband or on the manufacturer's tab.

RUSHNELL
Funeral and Ambulance Service
TRENTON
PHONE EX 2-8805
Four Ambulances
Oxygen Equipped

Women Looked Best At Opening

By EDNA BLAKELY

OTTAWA (CP)—The opening of Parliament Thursday was an occasion for women to look their best—and they did.

Blue was the predominant color guests chose for their gowns but splashes of color were added by women in pinks and reds.

The five women members of Parliament left the long gowns for guests. All wore street length clothes for the day-long sessions they attended.

Postmaster-General Ellen Fairclough chose a garnet wool crepe dress; Mrs. Jean Casselman was in a black silk suit; Mrs. Margaret Macdonald chose a brown wool suit; Mrs. Isabel J. Hardie was in a turquoise wool two-piece dress; and Judy La Marsh wore a two-piece black wool suit.

Mrs. Georges Vanier, wife of the Governor-General, was stunning in a turquoise gown of slipper satin. Mrs. John Diefenbaker, wife of the prime minister, chose a sapphire blue velvet gown and white fox fure. Mrs. Patrick Kerwin, wife of the chief justice who was seated next to Mrs. Diefenbaker, wore pale pink chiffon.

(CP Photo)

TO WED SATURDAY

The official party included Lieut. Michel Vanier, son of the Governor-General, and his fiancee, Jovette Letourneau of Quebec City. They are to be married Saturday at Government House in a quiet ceremony. For Thursday's ceremonial, the bride-to-be chose a simple black dress.

After the hour-long opening, guests including the diplomatic corps, attended receptions tendered by the Speaker of both the Senate and the House of Commons.

There was a poignant moment at the Commons Speaker's reception when former Speaker Roland Michener, and his wife were welcomed by the new Speaker, Marcel Lambert and his wife. Mr. Michener, defeated in the June 18 election, was appointed to the Privy Council this week. Mrs. Lambert, who chose blue satin for the occasion, said she found her first official duty "exhilarating."

Mrs. George White of Madoc, wife of the newly-appointed Senator, said her day had been a hectic one.

NOVA SCOTIAN BEAUTY—Music teacher Carol Harris, 21 last year's queen of the Annapolis Valley Apple Blossom Festival, leaves for England this fall to continue her studies in voice technique. A native of Wolfville, N.S., Miss Harris is a collector of folk songs.

(CP Photo)

Bold Cross Shoes

Fashion favors mid-heels 15.95

COMMUTER

TOM HOLMES SHOES LIMITED
"Quality Shoes for All the Family"
258 Front St. WO 2-7194
Belleville
IN JACK FRASER STORE

Mother's Helper

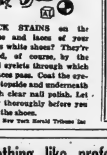

BLACK STAINS on the tongue and laces of your baby's white shoes? They're caused, of course, by the metal eyelets through which the laces pass. Coat the eyelets—topside and underneath—with clear nail polish. Let it dry thoroughly before you clean the shoes.

© 1966, New York Herald Tribune Inc

Nothing like professional cleaning for SLACKS SPORT COATS SKIRTS SWEATERS

ADVANCE DRY CLEANERS
WO 2-5335
62 DUNDAS ST. WEST
Garments in Saturday 10.00 a.m.—Ready Saturday P.M.

RE-OPENING
Margaret-Rose Slenderizing Salon
Monday, October 1st

- Health Conditioner Belt
- Beauty-Line Reducing Table
- Roller Massager
- Bow-Exerciser
- Bike-Exerciser
- Slendericycle

CALL WO 2-3823
FOR EVENING APPOINTMENTS
162 NORTH FRONT ST. — Next to Little's Pharmacy

THE ARGYLL & ST. JULIEN CHAPTERS
IMPERIAL ORDER
DAUGHTERS OF THE EMPIRE
Solicit Your SUPPORT
FOR THE
BELLEVILLE UNITED APPEAL
DURING THEIR
Campaign — October 1-16th

Successful Living

(A Canadian Social Worker Helps with Human Problems)

Should Sex, Religion Be Discussed?

DORIS CLARK

DEAR DORIS—I'm 26, considered pretty, nice personality, very well built, which I think has been most of my trouble. I'm 39, 36, 39, so you can see what I mean. Yes, guys want to take me out, but only once, as I keep them at arm's length and then I never see them again. They all seem to think because I've got lots I should share it.

But my problem now is a wonderful fellow I met in June. We had been together several Friday nights and had wonderful times together. I've never had to keep him at arm's length, as he's never attempted to go further, which I had respected him very much for.

But the point is, since I came back from vacation, he hasn't come to see me once. So I wrote a note and asked him to please give me fifteen minutes of his time to let me know where I stand.

My aunt said not to let him know how much you enjoy your work and let him know how much you would like to settle down and keep house. But I don't think that's right, as it would be just like me proposing to him. Who's right, Auntie or me?

Doris, if you have any advice for me I'd love to have it as I'm deeply in love with this man. I can't sleep with things this way.—UP IN THE AIR.

* * *

DEAR UP—Forcing the issue will get you exactly nowhere. He's a friend, that's all. And at 36 he is also an artful dodger.

So-called "hints," about your desire to settle down, have started him running. Your note may have increased his pace in the wrong direction.

All you can do now is wait until he notices the emptiness, if ever.

* * *

DEAR DORIS—I am 48 and going through the change I also have ear trouble which makes me allergic to noise. My problem is my son, 16, wants to have his radio on at all hours. What can I do to avoid constant friction with him?

I dislike always being the "witch in the play" and I do admit it makes me irritable and nervy. Why must we have constant noise?—ALLERGIC TO NOISE.

* * *

DEAR ALLERGIC—You have rights too. Youth has no idea how Forty-Eight feels. Noisy entertainment is music to his ears.

Once more, I say communicate. Tell him about your predicament; that you count on him for help—just as he counts on you. He will respond to your belief in him.

* * *

DEAR DORIS—I am eighteen and quite fat.

I am also now legged and have a large lower abdomen. If I let it out I could wear a smock. And when I'm asked to go swimming I feel awful because I'm a lot fatter than the rest of the girls.

Could you please tell me how to lose weight?—JOAN.

* * *

DEAR JOAN—How you look is so important to Successful Living that the rewards or reducing can hardly be counted. It's diet, plus exercise, that will do it.

The article I am sending you goes into helpful detail about both of these techniques. Then you have to be tough with yourself.

* * *

DEAR DORIS—I read the letter asking about New Zealand. I'd like to mention a very interesting book which one may obtain at the library donated by the Australian government to the people of Canada entitled "Australian Profile," in color.

Some of your readers may also be interested in an Australian newspaper I have had a subscription to. Let me know and I'll mail a copy on.—MRS. C. S.

* * *

DEAR MRS. C. S.—Thank you. It's a wonderful and different country half way around the globe. Yet speaks our language; thinks many of our thoughts. Reading about it could inspire a new hobby—or a trip to "down under."

* * *

CONFIDENTIAL TO UPSET—Grown-ups often have an idea how much they upset their young people when they quarrel. People who laugh at you for feeling badly just don't know what they are talking about.

Remember; Dad and Granny are fond of one another underneath. These queer adults of yours are used to each other. This doesn't mean they shouldn't be more considerate of you and your mother.

If Granny has started nagging, perhaps she is not well. Ask your father for a time when you can talk to him all by yourself. It's a father's job to be concerned when his teen-ager cries herself to sleep.

* * *

(There are reasons people do the things they do. Get Doris to help you understand and cope with your particular human problem.)

Elizabeth Arden

Body Cream

For After Bath or Body Massage

8-oz. - - 3.50

16-oz. - - 5.50

Keeps skin soft and smooth, dewy and fragrant.

LATTIMER'S DRUG STORE

FREE DELIVERY WO 8-5549

G. A. Friesen To Speak Here

Mr. Gordon A. Friesen, former administrator of Belleville General Hospital, now internationally known consultant on hospital function, will address the Women's Canadian Club, on Monday evening, October 1st, in Queen Alexandra School Ann Street, on the topic, "Building the Hospital of Tomorrow. Georgetown, Ont.

Mr. Friesen, as well as being a consultant to the United States Air Force, a squadron leader in the R.C.A.F., served 14 months as military governor in Drela, Brilon, West Germany, lectures at the graduate schools of the University of Western Ontario; St. Louis University; George Washington University, and the Catholic University, Washington, D.C.

The lecture will be illustrated with color slides, including the first panoramic of Central American jungle hospitals and those for which his firm has won national architectural awards.

SPEAKING of MANNERS

PATRICIA LEWIS

MAIL CALL

Question: When someone is consistently late, is it equally correct to leave a function more than an hour at times? I have a friend who often calls to say she'll be there some time, then shows up at her own convenience. It's her one weak point, but otherwise she's a lovely person whose friendship I value. Often I've had to break other appointments, waiting for her to arrive. Since she does call in advance, I don't want to offend her by being out when she finally does show up. Could you recommend a solution?

Answer: If someone is consistently and notoriously late, obviously it's because the person who is kept waiting has given no hint she resents such callous treatment. After waiting a decent interval, and more than an hour or so is certainly long enough, it can hardly be considered ill-mannered to leave to keep another appointment. If the late-comer can't be reached by phone to postpone her visit, a note can be tacked on the door saying when you'll be back. A few gentle reminders that she's causing inconvenience might persuade the chronically late to mend her own manners in regard to others.

Question: I've been married for only a few months, and already I have a bit of an in-law problem. My husband and I are planning to have a housewarming and intend inviting friends and relatives who gave us gifts so they can see how they look in our apartment. My mother-in-law feels we should include her bachelor brother—who is rude, sarcastic, and who can be quite disgusting at times. Since he gave us a lovely present, my mother-in-law thinks it would be inconsiderate of us to exclude him. Must he be invited just because he gave us a gift? I'll be a nervous wreck if he comes, and I dread to think of the impression she'll make on other guests.—Mrs. C. V., Perryton, N.Y.

Answer: To invite such an ill-mannered person may seem like the proper thing to do, considering the reason for the party. But a hostess' first consideration should be the comfort of all her guests. Anyone who threatens to make them or be a disrupting influence need not be invited. I'd suggest you ask him to a smaller family dinner at some other time, rather than risk having his rudeness or offend anyone at the housewarming.

Vision Care

Intelligently informed persons — youth and adult — are nowadays aware of the necessity of COMFORTABLE vision in order to ensure maximal efficiency and enjoyment of GENERAL health.

During the past interval of 25 years I'm keeping familiar with the most advanced techniques in Vision Care services, through monthly instruction from an international organization for postgraduate Optometric Education.

Such an ideal background of the more than 40 years in constant practice is available to YOU too.

BY APPOINTMENT

J. A. McFEE - OPTOMETRIST

210 CHURCH ST. DIAL WO 8-5284

BELLEVILLE

Mrs. V. R. — Here his whole life revolves around numbers, yet he won't help his own son with arithmetic.

Mr. V. R. — I'd confuse Alfie. I learned arithmetic 30 years ago. I don't know the modern methods.

* * *

Mrs. V. R. — School has just started and Alfie is already having trouble with his fourth-grade arithmetic. The child is advanced for his age. He's not quite 9. But he's having a terrible time with long division. I'd try to help him myself, but I figure that's one area where his dad is a natural and I should stay out of it. My husband is a certified public accountant, and arithmetic is his daily work. He can give Alfie a grasp of it all, teaching long division, fractions, decimals and the rest.

But he refuses. He makes some excuse about not knowing modern methods. As long as the answer comes out right, the method doesn't matter. I think he's too lazy to buckle down to teaching Alfie.

* * *

Mr. V. R. — Now look, I'm no pedagogue. I learned my figures 30 years ago in a very strict British public school, where they rapped my knuckles when I made a mistake. I'm sure that's not the way my wife would like Alfie taught, although personally I think it has its merits. You concentrate and learn fast.

But I've looked at his text and his workbooks. I can see that they approach it from backwards, sort of creep up on it. I can't bother with that. Besides, as I've said, I'm not good at making things clear to a child. I tried showing Alfie how to fly a kite yesterday. He couldn't keep patient with him, scolding him and making him cry.

He probably hates kites now. Why should I make him hate arithmetic, too?

* * *

The Council: We agree with Mrs. R. that a smart Dad like Mr. R. ought not go to "warte" when it's homework time in Alfie's day. It seems unnatural for him to hold back his knowledge. His problem is to hold back his temper, his impatience.

"Blood is thicker", is often the conclusion of a parent or relative when it comes to formal subject to a member of his family. He may be fine giving piano lessons to strangers, but he finds it hard to register and deliver with his nearest of kin. Worst Because the air is rife with distracting emotion.

Add to that, Mr. V's misgivings as to proper "methods", and we can understand his hesitation to step in where school teachers fail his son. But arithmetic is so basic and essential a tool that "all's fair" if it leads to Alfie's attaining a mastery over number relationships.

Actually many adults with no pedagogical background at all are now being enlisted by Parent-Teacher groups and other volunteer organizations as after-school tutors to help children keep up with others in their class. "Homework helpers" are much in demand in settlement houses and recreation centres. And of course paid coaching is available from the undergrads at any nearby college.

Our suggestion to Mr. R. is to give it a whirl. Pretend you're Alfie, punch-drunk from problems. Start him off with something simple, like how many ice-cream sodas at 20 cents each can you buy for a dollar? If your forebearance wears too thin, or Alfie kids around too much, here's our next suggestion: find a neighbor to tutor him. If the neighbor has a child, you can swap pupils. You'll probably succeed famously with somebody else's child, as we will with yours!

Otherwise, hire a patient, plodding "explainer" for Alfie. It may not require many private sessions and the rewards will be lasting. Alfie will not be bowed down too long with a sense of hopelessness. And before long he'll feel like the worthy son of a numerical wiz kid, and, talking the same language.

DRY CLEANING SHIRT LAUNDERING BY Woodland

Women's Activities

BEULAH U.C.W.

IVANHOE — The Beulah United Church Women at Ivanahoe met at the home of Mrs. S. D. Frest on Tuesday evening with an attendance of 12. In the absence of the president, Mrs. Elymer Rollins, the first vice, opened the meeting with a poem, "I've Found a Friend."

Discussion and plans were made for the special meeting in the church on November 1st. An invitation to a banquet at White Lake in the near future was received.

Mrs. Keith Bray gave a report of the School for Leaders, held in Whitby recently; also a solo, "Our Task." The program was taken by Mrs. D. McFadden and Mrs. George Wood. A poem followed with the hymn "By Christ Redeemed," and prayer by Mrs. Frest. Scripture reading was from 1st Corinthians 10: 11-12, by Mrs. D. McFadden.

Bible study by Mrs. George Wood was based on The Lord's Supper. The study book was taken by Mrs. D. McFadden.

Mrs. Rollins closed the meeting.

Lunch was served by the hostess and thanks extended.

APPLES LEAD

With commercial apple orchards in the lead, total value of all fruit crops in Canada was about $33,000,000 in 1960.

Wife Preservers

An old domestic bibliotech can be converted into an attractive dimdi shirt with a little dye and thread.

Readers' Friday Column

by Mary Moore

LETTER:

A reader recently requested a recipe for English Trifle using gelatin. I would like to tell you how it is made in my husband's village in Derbyshire. I know some Yorkshire families who make it the same way, but I don't know if this is the general method in northern England and Scotland. The day ahead or early on day desired, line a decorative glass serving dish with pieces of cake ½" to 1" thick. Pour over fruit juice or fruit or sweet red wine. Spread drained canned fruit cocktail over the cake. Prepare a fruit jelly powder (as directed on box) using drained juice from fruit as part of liquid and allow to cool slightly. Pour over fruit and cake and chill. Any flavor gelatin may be used, but usually a red-colored one is used and cherry is the preferred flavor. The gelatin should soak right through the cake. A few hours ahead, prepare rich custard filling or sauce or custard made with custard powder, or use a vanilla pudding powder. Cool and spread in a ½" to ¾" layer over gelatin. Whip cream and spread evenly in another ½" to ¾" layer over custard. May be decorated with icing flowers or colored decorettes. Chill until serving time . . . Frances

ANSWER:

Thank you for this authentic recipe.

QUESTION:

Have you a recipe for pastry similar to that used in bake shops for their tarts which seems to have a biscuit texture? . . . Mrs. R. L.

ANSWER:

I am quite sure the pastry you are referring to is

FRIDAY

Poached Fillet of Halibut or Mackerel with Egg and Curry Sauce; Fluffy Mashed Potatoes; Buttered Brussels Sprouts; Endive and Spinach Salad with French Dressing; Angel or Chiffon Cake with Tutti-Frutti Whipped Cream; Tea.

DANISH PASTRY

Two and one-half cups sifted flour, 1½ teaspoons salt, 3 or 4 tablespoons fine sugar, ¾ cup shortening (or half and half shortening and butter), 1 beaten egg, ice water (about 2/3 cup), 1 egg white, slightly beaten, 1 tablespoon sugar. Work in shortening with pastry blender. Add egg and just enough ice water to bind mixture. Chill. Roll half out to 9-16" thickness for 2-crust apple or raisin squares or ¼" thickness for tarts. Spread on filling for squares and roll out remaining pastry and moisten top and seal edges; for tarts fill 3-4 full. Bake at 425 deg. Fahr. for 20 minutes, then reduce heat to 375 deg. Fahr. for an additional 20 or 30 minutes for squares, but only an additional 5 to 8 minutes for tarts.

DIAMONDS

RONALD KEKI, JEWELLER

236 Front St. at Victoria Ave.

DELINE'S HOME FURNISHERS

SERTA SALE

SERTA SUPER QUILT

INNER SPRING

QUILT TOP

ALL SIZES MATTRESS OR BOX SPRING

See Our Window Display

38.88

See Our Complete Display of

TWIN CONTINENTAL BEDS

Complete with Headboard. Starting at.....

49.95

283 COLEMAN STREET

Deline's HOME FURNISHINGS

Deline's HOME FURNISHINGS

You don't have to sacrifice quality for price...at Deline's you get both!

No Parking Fuss — Just Drive Up To The Front Door And Park

IVANHOE

Anniversary Service Held At Beulah U. C.

IVANHOE — Last Sunday Beulah United Ivanhoe Church was decorated with autumn flowers for the anniversary services with the guest minister, the Rev. Robt. Reid, B.A. B.D. of Foxboro.

His morning message was on "Second Hand Religion," and his evening message "Seeking the Genuine."

Special music, under the direction of organist and choir leader, Mrs. E. Brady, included: Morning service, "Girls choir, "Sabbath Bells", and the hymns "Let all the World in every Corner," and "Holy Is the Lord."

At the evening service: duets "In The Master's Garden" by Mr. and Mrs. Harry Tweddy, Belleville and "How Great Thou Art," and a solo "Abide With Me." by Mr. ? Gaynes Rendall.

At the evening service, the guest minister was assisted by the pastor, the Rev. Harold Stobbart.

St. Ola

ST. OLA — O.P.P. Corporal and Mrs. Robert Williams and infant son, of Prince Edward Island and Mr. and Mrs. Mitchell Topping of Toronto, spent the weekend visiting Mrs. Thomas Ham.

Miss Brenda Ham of Oshawa visited relatives in St. Ola over the weekend.

Miss Sandra Wood, Peterborough, also visited local relatives over the week-end.

Mrs. Gordon King, who has spent the last 13 days visiting her daughter at the cottage on Salmon Lake, returned home on Thursday evening.

Mrs. Wilfred Weller, who has spent several weeks at her cottage, Salmon Lake, returned to Rochester on Thursday.

Mrs. John Burkitt of Stemburg, visited Miss Alice Mills on Sunday.

Mr. and Mrs. Lionel Belisle and daughter Susan of Toronto Mr. and Mrs. Benton Baker and family, of Gilmour visited Mr. and Mrs. William Baker on Sunday.

Mr. R. J. Wood and sons, Jimmy, Donnie and Ronnie spent the weekend holidaying back on Sunday to visit Mrs. Wood, who is recovering satisfactorily from recent surgery in the Peterborough Civic Hospital.

On Sunday the service at Omagh and Gilmour United churches were conducted by Mr. Kenneth McAlister, Scripture reading was Acts 9:1-19 to 14-30.

In the St. Ola evening service Rally Day was observed. Members of the Sunday School staff took part in the service. The Scripture reading was Matthias. 35:1-10 and Luke 7:1.10. The theme was "Hands that Help" and "Christ". Special stress was given to Medical Missionary work in Korea.

Mr. and Mrs. Wayne Longmuir and son Douglas spent Sunday visited Mr. and Mrs. Edward Longmuir, over the weekend.

Mr. and Mrs. Sunday Beckett took part in the service. The Scripture reading was Matthias. 35:1-10 and Luke 7:1.10. The theme was "Hands that Help" and "Christ". Special stress was given to Medical Missionary work in Korea.

Mr. and Mrs. Wayne Longmuir and son Douglas spent Sunday visited Mr. and Mrs. Edward Longmuir, over the weekend.

Mr. and Mrs. Sunday Beckett took part in the service.

8th Tyendinaga

8TH TYENDINAGA — The pot-luck dinner held in the basement of St. Andrew's Presbyterian Church on Wednesday was well attended.

Mrs. Elmer Cronk spent a day recently with her sister Mrs. Milton Hagerman.

Mrs. M. Newton, Lyle and John spent Sunday afternoon and evening with Mr. and Mrs. J. McLean who is a patient in Belleville General Hospital.

Mr. and Mrs. G. Beer and family spent Saturday evening with her parents Mr. and Mrs. Elmer Cronk.

Sandra and Armour Watson spent the weekend with their grandparents Mr. and Mrs. J. Cross.

Mr. and Mrs. H. Colling spent Saturday evening with Mr and Mrs. S. Cross.

Mr. and Mrs. S. Cross and family entertained at dinner Sunday evening Mr. and Mrs. Smith, Mr. and Mrs. Ron Sumber Laurie and Judy on the occasion of Mrs. Smith's birthday.

Mr. and Mrs. C. Boyle and family, Mrs. C. Lapell of Belleville attended the pot-luck dinner Wednesday.

Mr. and Mrs. J. Skelly, Mr. and Mrs. J. Cross called on Mrs. J. Mallon in hospital, on Sunday evening.

Mr. and Mrs. Elmer Cross and Sara spent Sunday dinner hour with their daughter and husband, Mr. and Mrs. Newton Demille of Melrose.

Mr. and Mrs. J. Skelly and David had supper Saturday night with her parents, here.

Tweed

TWEED — Mr. and Mrs. Bill Beatty of Lambert were recent guests at the home of Mr. and Mrs. L. Ketcheson.

Messrs. Guy Hughes, Bob Wood and Ted LeSage will leave on the annual moose hunt to the Kaipuskasing district on Wednesday of this week.

Recent visitors at the home of Mrs. Thomas Rashotte, South Victoria St., were Mr. and Mrs. Jerry Jenkins of Port Colborne and Mr. W. Rashotte of Sault Ste. Marie.

Mrs. Ruth Crawford, president, and Mrs. Jack Begley, secretary, left on Sunday for the convention of the Ladies' Auxiliary of the Royal Canadian Legion which is being held at the Sheraton Brock Hotel in Niagara Falls, from Monday to Thursday.

Winners at the card party sponsored by the Catholic Women's League, were: euchre, Mrs. Malicka Cassidy and Mr. Vincent Flemming; bridge, Mrs. Oscar Thurston and Mr. Fred Leal. The door prize was won by Mrs. Fred Bolger.

The observance of a Forty Hours' Devotion began at St. Carthag's Church on Sunday. The Rev. Walter Hamilton, of Reed, was the guest speaker on Sunday; the Rev. Harold O'Neil of Stirling, on Monday night, and the Rev. Patrick Carty of St. Michael's Church, Belleville, at the concluding service on Tuesday night.

Mr. Joe MacDonald and his daughter, Mary Grace, of Nalawa, renewed acquaintances in Tweed on Saturday.

Congratulations to Mr. and Mrs. Toby Cournoyea on the arrival of their son, at Belleville General Hospital, on Saturday morning.

Mr. and Mrs. Kilborn Lutz and Miss Doris Duggan were recent visitors at the home of Mr. and Mrs. E. Lutz, Kingston.

Mr. and Mrs. Wally Moffatt and Mr. and Mrs. Ron Way spent two days in Toronto last week.

Miss Rita Morgan, daughter of Mr. and Mr. Arthur Morgan, has enrolled at Kemptville Agricultural School in a Home Economics course.

Teen-age rocketeers, Richard and Don Unruh, have had some startling successes with their homemade rock-

eta. Above, the twins show their father how it's done.

Teen-Age Canada

Toronto Twins Explode Russian Space Exploit

By JACK HUTTON

Canadian seventeen-year-old twins Richard and Don Unruh have just exploded a Russian space exploit — and given other Canadian teenagers a space mark to shoot at.

Richard is the president of Toronto's East York Rocket Society which during the past few years has been firing homemade rockets as high as 5.3 miles into the atmosphere.

Don, just as avid a space fan, is president of the organization's test which will indicate whether teen - agers have the spatial reasoning ability needed in a rocketry.

Their select society, made up of about 15 teen-agers from East York Collegiate Institute, is particularly interested in pure research—but has fired rockets as high as 5.3 miles.

This created a dark shadow over the recent Moscow teen-age rocket competition where the winner—a 19-year-old boy—sent up a rocket slightly more than 300 metres. (The Moscow rockets, 30 to 50 centimetres, had a charge of 25 grams.)

"It sounds like they're hardly begun," said Richard, a Grade 12 student whose ambition is to specialize in astronautical engineering. "We passed that stage a long time ago and still have lots to learn."

MATH BOOKS

The basement of the Unruh home bears testimony to the dedication of the two young space scientists. One corner has been converted into a chemistry lab—a strong stomached wife snooks. (Example: Mathematical Handbook for Scientists and Engineers.)

Richard, writing a book on rocketry in his spare time, spends from one to three hours each night on rocket theory. And last spring he and his brother passed two other students after school on their research.

"This may sound like discrimination," Richard said, "but the fellows in the club agree that not everyone could do this sort of thing—only those interested with 120 IQ, or over."

Don, 15, has become interested in far-out space instead of motorcycles or the hit parade? "Well," said Richard, "intelligence may have something to do with it. We don't like wasting time."

When we were in public school," continued Don, "we both became interested in the application of mathematics to a great many things. Astronomy interested me for about half a year."

First rocket efforts of the twins were inspired by a paperback "Rocketry for Amateurs" which emphasized safety. They studied for about six months before launching their first effort.

"If anything isn't safe, we just won't try it," said Richard. "When we do our firing, one person is also safety officer and cannot range officer. We can't leave the possibility of an accident."

Propellant fuel for the first 50 firings was potassium nitrate (saltpetre) and sugar. But the space students gradually refined that until now they are using thiokol and potassium perchlorate.

Their rockets, when launched, sit on an aluminum launching platform and are wired to a junction box about 10 feet away. The rocketeers crouch behind this and 100 feet away sit at the other end of connecting pre-positioned wires.

"To fire this, we use a series of three safety switches," said Richard. "Sometimes we hear the bang as the rocket goes through the sound barrier but we always hear a loud swish that can be heard half-a-mile away."

Cost of the rockets varies, but always seems a big sum to the boys who may wind up with a twisted piece of metal. (They sympathize completely with Cape Canaveral's problems!)

Latest project: A 36-inch rocket with a potential of more than 15 miles. Probably the most unusual firing was the one from a fountain pen which soared well into air.

How do the other members react? "This made me concentrate on chemistry last year," said 16-year-old Eugene Polistuk. Donald Dowdell, 17, is the member with a metal lathe. "They keep it busy," he said.

I said at the beginning of this article that the boys had exploded a Russian myth. They also exploded a Canadian one — the myth that Canadian teen-agers don't care about anything but cars and the twist.

BRAIN-TEASERS

How did you do with the question last week of the three messages? You could make two five-letter words out of the letters U T I N E.

The answer, of course is UNITE AND UNITE.

Remember the one we tried one year ago — the man looking at a picture while saying, "Sisters are like big March, none, but that man's father is my mother's son." Who's in the picture? (Answer next week.)

THE WEEK'S TOP 20

1. Sherry—Four Seasons.
2. Surfin' Safari—Beach Boys.
3. Loco-motion—Little Eva.
4. Green Onions—Booker T. and MG's.
5. Ramblin' Rose—Nat "King" Cole.
6. She's Not You—Elvis Presley
7. Party Lights—Claudine Clark.
8. You Belong To Me—Duprees.
9. Teen Age Idol—Rick Nelson.
10. Patches—Dicky Lee.
11. Swingin' Safari—Billy Vaughn.
12. Rinky Dink—Dave Cortes.
13. Alley Cat—Bent Fabric.
14. Beat Me To The Punch—Mary Wells.
15. Breaking Up—Neil Sedaka.
16. Lie To Me—Brook Benton.
17. Let's Dance—Chris Montez.
18. You Don't Know Me—Ray Charles.
19. Devil Woman—Marty Robbins.
20. Beechwood 4-5789—Marvelettes.

Bonarlaw

BONARLAW — Mr. and Mrs. Ralph Wellman and family visited Mr. and Mrs. Prichard of Toronto, during the weekend. Linda Wellman accompanied them to Toronto where she is a student at Victoria College.

Mr. and Mrs. Mel Martin attended a funeral of a relative in Verona on Tuesday.

Mr. and Mrs. Norris Conboy and family of Oshawa, visited Mr. and Mrs. Bert Solmes.

Mr. and Mrs. James Legge, Mr. and Mrs. R. Dicks and Joseph motored to Toronto with Mr. Stan Peterson returning from Bethesda Hospital where she underwent treatment.

Mr. Ray Ellis of Stirling, was in charge of the service at St. Mark's Anglican Church on Sunday morning.

Mrs. Wesley Thompson is visiting friends in Western Ontario.

Mr. Dave Cotton is a patient in Belleville General Hospital.

Mrs. D. Newman and son have returned home to London after spending some time at home with her parents, Mr. and Mrs. Stan Peterson.

Mr. and Mrs. William Burkit and Brian, and Mr. and Mrs. A. Burkitt visited Mr. Will Burkitt in Bonny hospital on Sunday.

Miss Shirley Burkitt, Campbellford, spent Monday night at her home here.

Miss Barbara Neal, Reg. N. of Kingston, is visiting her parents, Mr. and Mrs. Bill Neal.

Mr. and Mrs. Will Morrow left Tuesday for a few days with Mr. and Mrs. Ross McKeown.

The officers of Orange Grand Lodge of Ontario East will officiate at the initiation of candidates in the Orange Degree in Springbrook Orange hall this evening, Oct. 1st.

Mr. and Mrs. Hedley Barlow, Enid and Peter, of Edmonton, Alberta, visited Mr. and Mrs. Morley Barlow and friends.

Marsh Hill

MARSH HILL — Several from Marsh Hill United Church attended the anniversary services at Sidney Baptist Church on Sunday, when Mr. Hector Massey was the speaker.

Mr. and Mrs. W. Fitchett and Miss Beasle Hollinger of West Huntingdon, were supper guests Friday night of Mr. and Mrs. David Hollinger.

Mrs. Leslie Finkle attended the session of Grand Chapter of O.E.S. on Thursday and Friday which were held in the Royal York Hotel, Toronto.

2nd Tharlow

2ND THARLOW — Neighbors of the community extend their sincere sympathy to Mrs. B. Roblin and Eleanor and the family of Mr. Bryan Roblin who passed away at Belleville Hospital on Monday.

Mr. and Mrs. Orval Lounsbury, Herchimer Avenue, were recent dinner guests of Mr. and Mrs. Archie Greason.

Several from the community called at the Bush Funeral Home and attended the funeral of Mr. B. Roblin on Wednesday afternoon.

Mrs. Ken Dennsbury and family of Belleville called on the former's parents, Mr. and Mrs. F. Mitchell, on Tuesday night.

Mr. and Mrs. Arthur Scott of Stirling, Mr. and Mrs. Daniels of Foxboro called on Mr. and Mrs. Orval Mitchell recently.

Mr. and Mrs. Sam Peoples and Mr. and Mrs. Clinton Grills spent a recent weekend at Wolfe Lake.

Mr. and Mrs. Robert Atkins and Mr. and Mrs. Donald Atkins and family had supper on Monday night with their mother, Mrs. Douglas Atkins.

Mr. and Mrs. Fred Mitchell called on Mr. and Mrs. Gregor Tucker, Sidney, on Sunday night.

Silo filling is the order of the day in the community. Corn is an extra good crop this year.

Mr. and Mrs. Orval Grills were recent visitors of Mr. and Mrs. Fred Grills, Belleville.

Mr. and Mrs. Fred Mitchell and Mrs. Douglas Atkins were Sunday guests of Mr. and Mrs. Arnold Mitchell at their cottage at Bayside.

Mrs. C. Howard spent a few days with her mother and relatives in Belleville and Foxboro. They also enjoyed a drive to Algonquin Park and Huntsville, on Tuesday.

Mr. and Mrs. J. Chumbley and family visited Mr. and Mrs. Douglas Atkins on Friday night.

Mrs. Fred Mitchell, Mrs. Douglas Atkins attended the Stirling Fair on Saturday afternoon.

Mr. and Mrs. William Laxrulk and family spent an afternoon and evening recently with Mr. and Mrs. R. T. Bolduck and family at their cottage at Wellers Bay.

Mr. and Mrs. J. Chumbley and family and Mr. and Mrs. J. Burleigh and family enjoyed a drive to Algonquin Park and Huntsville, on Tuesday.

Mrs. G. Garrison at Harrowsmith.

Mr. and Mrs. R. T. Bolduck, Nancy and Jeffrey spent Sunday the latter's mother, Mrs. Douglas Atkins, on Sunday evening.

Scoharie

SCOHARIE—Mr. and Mrs. Roland Istead and children and Mr. and Mrs. Blaine Footman, Ameliasburg, enjoyed the weekend at a cottage on Goldbird Island.

Mrs. Ralph Stone accompanied Mrs. Jack Chapman and parents, Mr. and Mrs. Gordon Thompson. Miss Iva Thompson and friend were at the same home.

Mr. and Mrs. Francis Thompson and Mrs. Frances Thompson attended anniversary service and were dinner guests of his parents, Mr. and Mrs. Gordon Thompson. Miss Iva Thompson and friend were at the same home.

"Home is the place where you know what's in the hash."

Moira

MOIRA — Mr. and Mrs. Fred Preston, Jean and Donna, Thomasburg, attended Moira anniversary service on Sunday and were dinner guests of Mr. and Mrs. Donald McInroy.

Mrs. A. Jones, Tweed; Mrs. Hutchins of Wellmana and Mrs. Dyson were dinner guests of Mr. and Mrs. Wesley Farrell and Mr. J. Farrell.

Mr. and Mrs. Walter Pleasants of Ameliasburg, were Thursday evening callers of Mr. and Mrs. Frank Emerson.

Mr. and Mrs. Freeman Howes, Roslin, attended anniversary service on Sunday and were guests of Mr. and Mrs. Donald McInroy.

Mrs. and Mrs. Fred Mitchell and Mrs. Douglas Atkins were Sunday guests of Mr. and Mrs. Arnold Mitchell at their cottage at Bayside.

Mrs. C. Howard spent a few days with her mother and relatives in Belleville and Foxborough. They also enjoyed a drive to Algonquin Park and Huntsville, on Tuesday.

Mr. and Mrs. J. Chumbley and family visited Mr. and Mrs. Douglas Atkins on Friday night.

Mrs. Fred Mitchell, Mrs. Douglas Atkins attended the Stirling Fair on Saturday afternoon.

Mr. and Mrs. William Laxrulk and family spent an afternoon and evening recently with Mr. and Mrs. R. T. Bolduck and family at their cottage at Wellers Bay.

Mr. and Mrs. J. Chumbley and family and Mr. and Mrs. J. Burleigh and family enjoyed a drive to Algonquin Park and Huntsville, on Tuesday.

Mrs. G. Garrison at Harrowsmith.

Mr. and Mrs. R. T. Bolduck, Nancy and Jeffrey spent Sunday the latter's mother, Mrs. Douglas Atkins, on Sunday evening.

Moira

MOIRA — Mr. and Mrs. Fred Preston, Jean and Donna, Thomasburg, attended Moira anniversary service on Sunday and were dinner guests of Mr. and Mrs. Donald McInroy.

Mrs. A. Jones, Tweed; Mrs. Hutchins of Wellmana and Mrs. Dyson were dinner guests of Mr. and Mrs. Wesley Farrell and Mr. J. Farrell.

Mr. and Mrs. Walter Pleasants of Ameliasburg, were Thursday evening callers of Mr. and Mrs. Frank Emerson.

Mr. and Mrs. Freeman Howes, Roslin, attended anniversary service on Sunday and were guests of Mr. and Mrs. Donald McInroy.

Mrs. Henry Cooke of Stirling spent last week with Mr. and Mrs. Grant Cole and Keith.

Mr. and Mrs. Gerald Tummon and family, Ila Rae, spent Saturday at the home of Mr. and Mrs. Douglas Tummon.

Mr. and Mrs. Russel Ritz and Royden were Sunday callers of Mr. and Mrs. Gordon Redcliff of Trenton.

Mr. and Mrs. C. Heinz, Belleville, were Sunday afternoon callers of Mr. and Mrs. Bruce Martin.

Mr. and Mrs. Fred Garrison, Mrs. A. Mercier of Ottawa were recent Sunday supper guests of Mr. and Mrs. Clayton Osborne of Lonsdale.

Mr. and Mrs. Bert Martin and Mrs. Davis were Sunday supper guests of Mr. and Mrs. Norman White and family, of Roslin.

Mrs. A. Mercier of Ottawa returned home Sunday after spending three weeks' holidays with Mr. and Mrs. Fred Garrison and family.

Mr. and Mrs. Borden Forsythe spent Sunday with Mr. and Mrs. Oliver Forsythe of Sulphide.

Mr. and Mrs. J. Mulholland of South Mountain were weekend guests of Mr. and Mrs. Bruce Martin and Mr. and Mrs. Duane Martin and girls and family.

Mr. and Mrs. Fred Garrison, Mrs. A. Mercier, Mr. Roscoe Garrison and Mr. Clarence Osborne spent Saturday evening in Kingston.

Mr. and Mrs. E. C. Drinkwater of Consecon were Saturday afternoon callers at the home of Mr. and Mrs. Borden Forsyth.

4th Tharlow

4TH THARLOW — Mr. and Mrs. Russell Ritz of Belleville spent a recent Sunday evening at the home of Mr. and Mrs. Roy Badgley on the occasion of their 50th wedding anniversary.

Several from Bethany attended the anniversary service at Carnifton Church on Sunday.

Mrs. S. Cooley celebrated her 85th birthday September 24th. She was remembered by her many friends and relatives and received many cards and gifts. She also received cards from Bethany UCW, of which she is a member. Mr. and Mrs. Clem Treverton and Carl of Madoc were Sunday supper guests of Mr. and Mrs. E. Treverton and Mrs. S. Cooley to celebrate the latter's birthday, at which time she was surprised with a birthday cake. Mr. and Mrs. Milton Treverton and Marlene celebrated Mrs. Cooley's birthday by having supper Monday night at the Cooley and Treverton home.

Miss Helen Treverton was a supper guest Monday at the Cooley and Treverton home.

Mr. Fred Garrison left on Friday to spend a month at Lewis Port, Newfoundland.

Mrs. H. W. Rose, Mrs. Harry McDonald and Garland, Mrs. E. Nicklason, Frankford, spent Friday with Mr. and Mrs. Bert Martin and Mrs. Davis.

Mr. and Mrs. Ross Cole and family of Carnifton spent Sunday evening with Mr. and Mrs. Grant Cole.

Mr. Henry Cooke of Stirling spent last week with Mr. and Mrs. Grant Cole and Keith.

Mr. and Mrs. Gerald Tummon and family, Ila Rae, spent Saturday at the home of Mr. and Mrs. Douglas Tummon.

Mr. and Mrs. Russel Ritz and Royden were Sunday callers of Mr. and Mrs. Gordon Redcliff of Trenton.

Mr. and Mrs. C. Heinz, Belleville, were Sunday afternoon callers of Mr. and Mrs. Bruce Martin.

Mr. and Mrs. Fred Garrison, Mrs. A. Mercier of Ottawa were recent Sunday supper guests of Mr. and Mrs. Clayton Osborne of Lonsdale.

Mr. and Mrs. Bert Martin and Mrs. Davis were Sunday supper guests of Mr. and Mrs. Norman White and family, of Roslin.

Mrs. A. Mercier of Ottawa returned home Sunday after spending three weeks' holidays with Mr. and Mrs. Fred Garrison and family.

Mr. and Mrs. Borden Forsythe spent Sunday with Mr. and Mrs. Oliver Forsythe of Sulphide.

Mr. and Mrs. J. Mulholland of South Mountain were weekend guests of Mr. and Mrs. Bruce Martin and Mr. and Mrs. Duane Martin and girls and family.

Mr. and Mrs. Fred Garrison, Mrs. A. Mercier, Mr. Roscoe Garrison and Mr. Clarence Osborne spent Saturday evening in Kingston.

Mr. and Mrs. E. C. Drinkwater of Consecon were Saturday afternoon callers at the home of Mr. and Mrs. Borden Forsyth.

"Just a Second"

ALL YOU NEED IS ONE FOR A...

Fall is the ideal time for seeding new lawns or rebuilding old turf. Autumn rains and cool days provide little to competition to grasses. Heavy dues, frequent showers, cool nights and warm days furnish the perfect environment for new grass seedings.

We have a full range of lawn seed mixtures, all Canada No. 1 Grade, suited to every purse and purpose, as well as fertilizers, peat moss and tools.

DUTCH BULBS FOR SPRING BLOOM

Bishop's Seed AND GARDEN CENTRE

81 - 85 STATION ST.

MORTGAGE LOANS — NOTICE

To those contemplating building or refinancing we suggest getting applications in as early as possible. We do our own inspections and valuations and can, therefore, give immediate action. Advisory service free. Money advanced as building progresses.

JAMIESON BONE & CO.

FIRE, AUTO, ETC. INSURANCE

DIAL WO 8-6705 163 FRONT ST.

CUT MOVING COSTS IN 1/2

HAUL ANYTHING ANYWHERE

RENT A HERTZ TRUCK

DRIVE IT YOURSELF

PHONE

WO 2-0714

NOTICE

TEXACO HEATING OILS AND FARM GASOLINES

Are Available from the Following Tank Truck Dealers

- Belleville & Area, East & North—D. R. Parks, Cannifton, WO 8-5344
- Belleville & Area, South & West—E. Goodfellow, Belleville WO 8-6196
- Trenton & Frankford—J. Loney, Trenton, Ont., EX 2-7654
- Napanee & Deseronto—D. R. Parks, Cannifton, WO 8-5344
- Stirling & Area—Ken Sine, R.R. 1, Harold, Ont., EX 5-3443

OR CALL

BELLEVILLE — WO 2-2964

Stirling

STIRLING — Mr. and Mrs. Lorne Watson and daughters, Anne and June, Mr. and Mrs. Leslie Thompson, of Stirling, were guests of their parents, Mr. and Mrs. George Watson, on anniversary Sunday.

Mr. and Mrs. Glenn Bush and family were recent dinner guests of Mr. and Mrs. Byron Seeley.

Mr. and Mrs. John Kane, Mr. Douglas Kane and Miss Eleanor Bush were recent dinner guests of Mr. and Mrs. Kenneth Tompkins.

Mr. and Mrs. Charles Woodley, Lindsay, visited Mr. and Mrs. Charles Conley, on Saturday.

Mr. and Mrs. Walter Hubbs, Cedar Springs, Ont., spent last week with Mrs. Estella Chisholm and Mr. and Mrs. Ritchie Gem.

Miss Sandra Wannamaker of Frankford Road, was bridesmaid for her cousin, Sharon Lee Wannamaker, daughter of Mr. and Mrs. Vernon Wannamaker. The bridegroom was Arie De Kaaf, son of Mr. and Mrs. John De Raaf, of Trenton. The wedding was solemnized in Frankford Church.

Mr. Hubert Cooley of Toronto, spent a few days with his brother, Mr. Charles Cooley, and Mrs. Cooley.

Mr. and Mrs. J. B. Belshaw and Mr. and Mrs. Earl Morrow have returned home from a delightful holiday at the west coast and up the "Alcan" Highway. The motor trip covered the past six weeks and included a visit to the World Fair at Seattle, Washington, U.S.

St. Paul's A.O.T.S. men's club paid a visit to Trenton Grace Anglican Club. A game of ball was played and the ladies of the host group served refreshments.

Two local students of the Stirling District Collegiate and Vocational school have been awarded bursaries. Principal John L. Good made the announcement to Anne Reid, dominion-provincial bursary recipient, value $500. Anne has enrolled as a student at Queen's University, Kingston, as a daughter of Mr. and Mrs. Percy Reid of Springbrook. She also received an Ashwood Charitable Trust bursary valued at $400.

Bonnie Irving, daughter of Mr. and Mrs. Omar Dracup, of Welkman's community, has been awarded a student aid bursary for grade 13, value $100.

Donald Smith is taking a special course in baking at Toronto for a couple of weeks.

Alan Warren has been transferred from the Queen and Portland branch of the Bank of Montreal to another position at the Royal York Hotel building branch.

Rylstone

RYLSTONE — Mr. and Mrs. Bob Spencer entertained a few young folks, schoolmates and friends of their daughters, in honor of their daughter Lynne's birthday on September 20th. Those present were: Marilyn Stewart, Suzanne Mumby, Lisle Heath, Lynn Hobkirk and Lynne's cousin Bonnie Thomson.

Among those who visited Walter Bell in the Kingston General Hospital on Sunday were: his wife, Evelyn; his mother, Mrs. Essie Bell; Mr. and Mrs. Walter Watson; Mr. and Mrs. Wilfred Spencer; Mr. and Mrs. Jack Spencer; Mr. and Mrs. Percy Reid and Mr. and Mrs. Charlie Steward.

Mr. and Mrs. Fred Martin, Lakefield were the Sunday guests of Mr. and Mrs. Wesley Finch and his mother, Mrs. Howard Finch.

Mr. and Mrs. Sammy McIlwain and family, of Toronto, visited her sister and husband, Mr. and Mrs. Jack Spencer, Johnny, Dean, Philip and Mark on Saturday evening.

Mr. and Mrs. Ray Emerson and Marilyn were Sunday guests of Mr. and Mrs. Pearl Clayton and Marie at their summer resort, Pine Crest on Chemong Lake.

Mr. and Mrs. Bob Spencer visited Don Thomson of Campbellford in Civic Hospital in Peterborough on Sunday.

Mr. and Mrs. Douglas Dosher, Debbie, Danny and Chrissy of Campbellford, visited her sister and husband, Mr. and Mrs. Clarence Thomson and family, on Sunday.

Mr. and Mrs. Douglas Cranston, Gerry and Eric, of Odessa were weekend guests of her parents, Mr. and Mrs. Aaron Anderson. Gerry remained here for a few days with his grandparents.

Mr. and Mrs. Roly Jackson, Dwane and Deidse have moved into his old home near Springbrook, from Oshawa. They spent their summer vacation with her parents, Mr. and Mrs. Fred Petherick.

Mrs. Minnie Morton spent last week with her grandson, Roly Petherick, his wife and family at Belleville. They visited Mr. and Mrs. Fred Petherick on Sunday.

Mr. and Mrs. Blake Lannus and family, Cobourg, were recent guests of Mr. and Mrs. Fred Petherick.

CANADIAN KIND

Bacon-type hogs, rather than the best-reproducing kind, are favored by Canadian farm producers.

Pope and 2,800 Bishops Will Open the Ecumenical Council With High Mass

By BERTRAND THERAULT
Canadian Press Staff Writer

One of the most spectacular ceremonies of the Roman Catholic church will be held in Rome Oct. 11 when the Pope and 2,800 bishops wearing their white mitres attend the solemn high mass marking the opening of the ecumenical council.

After mass, Magr. Pericle Felici, secretary of the council, will place an open gospel on the altar. An opening sermon will be given by a bishop, then the bishops will pay homage to the Pope.

Pope John XXIII, after reciting the Litany of Saints and a prayer to the Holy Ghost, will deliver an address disclosing the aim of the council, then will start the hymn Veni Creator.

The first session of the council — cardinals, archbishops and bishops — will do little to merit the applause of the Pope and the church.

Some say this oath is a limitation on the freedom of council officials say it has no more influence on council decisions than the oath taken by a parliamentarian interfered with his legislative work.

They say the same degree of secrecy with which the 100-member council deliberations discussed and amended the working papers — will exist in the ecumenical debates.

PAPACY AMENDED

Paul-Emile Cardinal Leger, Archbishop of Montreal, who was a member of the commission which drafted the constitution amendments commission, said while the papacy is not to be corrected and even considerably cut."

The working papers are not decisions completely settled by the Pope and submitted to members of the council for rubber - stamping. These draft documents will be studied and amended or rejected as the fathers see fit.

The first Vatican council of 1870 offers some examples of what a draft decree on the spiritual life of priests and priests was returned to a commission for amending, but it never came back before the council after Most Rev. Bruward DeCoutanse, Ypres, said after a long speech:

"Sorry this draft decree return whence it came and be buried, with the tears of its father in the bosom of the ... me, I shall express only one wish on its tomb: May it rest in peace and may it not have brothers in its likeness."

Bishop Thomas Connolly of Halifax, one of the nine Canadians at the council of 1870, argued against the dogma of the Pope's infallibility on questions of faith and freely expressed his view.

SPEECH CUT SHORT

As in all assemblies, the chairman sometimes intervenes to restore order.

In 1870 a draft decree on a single canon by all Catholics led Archbishop Haynald of Kalocsa, Hungary, to make such a long speech that the chairman, Cardinal Caipati, broke in.

"You have expressed sufficiently your views on the reform of the liturgy. To say more would be useless and a burden for the assembly. Put an end to this speech then it already too long and yield to another speaker."

Msgr. Haynald tried to continue but the cardinal cut him off.

"That's enough. To say more would only cause more annoyance. Let us stop there."

Such statements, among others, led Bishop Falon of Nancy, France, to write: "Many speakers give me the impression they speak with a revolver in their hand and the finger on the trigger."

The second Vatican council, as other councils, likely will be marked by debates that may recall the famous saying of Bishop Falon:

"Let's have our Right, and our Left."

VIOLENCE AT TRENT

In the light of past experience, the decrees flowing from the council will have been carefully studied and debated before they are adopted or rejected by the fathers' vote.

The "placet" or "non placet" — Latin for the yeas and nays — could drag over 18 years, from 1545 to 1563 — one bishop called it — in the light of whispers from another's beard.

Plus 1X probably was thinking of the council as well as the one of 1870 when he said: "Council is council but there are always three periods: the devil's, who tries to muddle everything; that of the bishops, who fuse everything; and, finally, that of the Ghost's, who clarifies everything."

White's District

WHITE'S DISTRICT — Mrs. Church and Sunday School classes were held at White's Church on Sunday morning. The Rev. and Mrs. T. F. Townsend contributed a duet, accompanied by Mrs. Townsend.

In the Sunday school service, birthday wishes to Jones were promoted from the primary class to the intermediate class after repeating the 32nd Psalm.

Debbie Harvey was promoted from the beginner to the primary class after singing "Jesus Loves Me." The Misses Cindy Jones and Bet-Quarterly board meeting was held at White's Church on Monday evening with a good representation from Wesley and Centenary United churches meeting with the White's members.

A number of district people attended the Albion Military Tattoo at Community Gardens in Trenton the past week.

Mr. and Mrs. W. Harry of Johnstown, were recent callers at Mr. and Mrs. Albert Jones.

Mr. and Mrs. J. Wright and family of West Virginia, are guests of Mr. and Mrs. Geo. Miller and Gillian.

Miss Joan Shoemaker, who has been teaching for the past two years in Toronto, has been given leave of absence and is attending second year at Queen's University, Kingston.

Mr. and Mrs. Ken Smith and Margaret have moved to Toronto.

Mr. and Mrs. Albert Jones were Sunday tea guests of Mrs. E. Saddler and Miss Dorothy Saddler of Frankford.

Mr. and Mrs. Jerwyn Palmer, Mrs. W. Jeffery and Mrs. Orval Chant spent the week-end in a pleasant trip to Algonquin Park.

Mr. and Mrs. Ernest Curtis were Sunday guests of their daughter and husband, Mr. and Mrs. Ted Trim, Stephen and Cathy of Belleville.

For All Your GARDENING NEEDS

GREEN THUMB ROSERY

¼ Mile From Picton on Bloomfield Road

PICTON, ONTARIO

ALL STOCK LOCALLY GROWN

- Evergreens
- Flowering Shrubs
- Trees—Shade & Ornamental
- Perennials
- Hedging and Vines
- Dwarf Fruit Trees

Fall Planting Recommended

FREE ESTIMATES GIVEN UPON REQUEST

CHECK OUR PRICES BEFORE BUYING

PHONE GR. 6-5519 — PICTON

An entirely new roof line is the chief characteristic of the 1963 Oldsmobile Dynamic 88 Holiday sedan shown here. It is one of six Dynamic 88 models, which include two sedans, a coupe, two station wagons and a convertible. All the new full-size Oldsmobiles are restyled throughout and feature an optional tilt-type adjustable steering wheel and improved safety features. Each of the regular-size Oldsmobile series—Dynamic 88, Super 88 and 98, the Starfire—has its own distinguishing side chrome trim. All Dynamic 88 models are powered by the famous 280-horsepower Rocket engine or a 360-horsepower version for use with regular grade gasoline.

2nd Sidney

2nd SIDNEY — Mr. and Mrs. G. Stanley Jackson of Niagara Falls, N.Y., were callers of his sister and husband, Mr. and Mrs. Alva Meyers and Arnold, on Tuesday morning.

Mr. and Mrs. L. F. Alexander and children visited Mrs. Alexander at Seeley's Bay on Sunday.

Mr. and Mrs. Clifford Dunn, Mrs. Robert Hart, Mrs. Lea Johnson and Mrs. Richard Eggleton were callers on Sunday afternoon of an aunt, Mrs. James Sandercock.

Mr. and Mrs. Donald Sandercock and children spent Sunday afternoon with her father, Mr. Wes Cunningham of Wellington R.R. 1.

Mr. and Mrs. Harry Ryley and girls of Bethany, spent Wednesday with Mr. and Mrs. Frank Wilson.

Mrs. W. Hart and Mrs. Alva Meyers were callers on Mrs. Alfred Reid at Mrs. Reid's daughter, Mrs. Clara Reddick of Kemptville, Wednesday afternoon.

Mr. and Mrs. Ronald Sandercock and Mrs. Jean Sandercock and Mrs. Raymond Fritz of Miami, Florida, were callers of Mr. and Mrs. Frank Reid recently.

Mr. and Mrs. Clifford Dunn of Belleville R.R. 5, were callers of Mr. and Mrs. and Alva Meyers and Arnold on Tuesday evening.

Mrs. Harry Ryley and girls of Bethany, spent several days with Mr. and Mrs. F. White.

Mrs. Alfred A. Reid is spending a couple of weeks with her son and wife, Mr. and Mrs. Cecil Reid of Oshawa.

Mrs. Gerald St. Hilaire, of Trenton, is visiting with Mr. and Mrs. W. S. Bowers and family on Sunday evening.

Mr. and Mrs. George Clement, Dave and Kenneth had supper with Mr. and Mrs. J. Eaton of Marmora, on Sunday.

Mr. and Mrs. Arthur Wiley of Oshawa, spent a few days this week with the Acker farm with her brothers, Gerald Clifford, and sister Clara Reddick at Kemptville, who are staying with her brothers for a while.

Mr. and Mrs. G. S. Jackson of Niagara Falls, N.Y., were callers of his sister and husband, Mr. and Mrs. Alva Meyers and Arnold, on Tuesday morning.

Mr. and Mrs. Frank White spent Sunday at Bethany with her daughter and husband, Mr. and Mrs. Harry Ryley and girls.

UN TEACHER AID

PARIS (AP)—The United Nations Educational, Scientific and Cultural Organization is sending teacher aid, starting with the fall term, to strife-torn Algeria at an initial estimated cost of $200,000.

Focus on Health

BY THE ASSOCIATED PRESS

Topics this week: Health-ful radiation; new information on drinking and driving.

RADIATION HELPS

The health hazards of high-dose radiation are well known, but a Rochester, N.Y., scientist has conducing anistudies that indicates a little radiation may be a good thing.

Dr. George W. Casarett of Rochester University's school of medicine and dentistry says life-long daily radiation does slightly above the maximum permissible rate for human have, in some cases, proven beneficial to the life span and reproductive capacities of male beagle dogs.

Dr. Casarett separated 60 dogs into four groups. The control group has received no irradiation. The second group has received three - tenths roentgens of irradiation per week—the maximum permissible exposure for human beings. The third group received six-tenths roentgens a week and the fourth, three roentgens weekly.

Dr. Casarett said that 40 per cent of the dogs in the control group have died. However, the death rate in group two has been only 25 per cent, group three 20 per cent, and group four 20 per cent.

His theory: Continued radiation produces a slightly higher blood count. White blood cells act to combat disease germs. Thus, the irradiated animals perhaps had better defenses against infectious diseases that killed some dogs in the control group.

His studies also showed that dogs receiving three - tenths of a roentgen exposure of irradiation maintained better reproductive capacities than the non - irradiated group. However, dogs receiving three roentgens weekly became infertile within a year.

ALCOHOL TOLERANCE

Why will "x" number of drinks fix one driver into a highway menace but leave another person with a passable amount of driving skill?

A National Medical Association subcommittee on alcohol says there is little difference among individual human beings on the ability of their brain tissue to resist the effect of a given tissue concentration of alcohol.

But there are other factors. A large man can take the same number of drinks as a small man and have a lower concentration of alcohol in his tissues. And a skilled driver can lose half his ability and still perform better than a slow-reacting poor driver.

Point Anne

POINT ANNE—Mr. and Mrs. Milton Akey, accompanied by the Rev. Roy Pearson, of Belleville spent Sunday with Mr. Pearson's daughter attending scouting convention held in Adam Scott School. They also visited Mr. and Mrs. General Electric plant.

The junior choir, boys team of Point Anne, held over their Sunday School picnic afternoon on the Nile Grounds, entertaining a score of 16 to 10. Congratulations are extended.

Mr. and Mrs. Joseph Galbraith of Oakville are visiting with Mr. and Mrs. Dougal Akey. Mrs. Willis Galbraith of Belleville spent Sunday at the same home.

Mr. and Mrs. John Horwood and baby of Kingston, spent Sunday with his parents, Mr. and Mrs. William Horwood and Theroid.

Perry Givins, son of Mr. and Mrs. Everett Givins is a patient in Belleville General Hospital. His many little pals wish him a speedy recovery.

Mr. and Mrs. Hugh Armstrong of Northbrook spent a part of Sunday with Mr. and Mrs. Dailey Cummings.

Mr. and Mrs. Dailey Cummings, Mrs. Marion Cummings, Mr. and Mrs. Bernard Akey; Mr. and Mrs. Ivan Akey and daughter, Mrs. Percy Akey spent Sunday on Saturday evening with Mrs. Akey's mother, Mrs. Burgess on the occasion of a surprise birthday party. She received many gifts and cards for which she expressed her thanks to all.

RED - D - BUILT
Erect Faster
Cost Less
- D -
Write for information
DEVINCO LIMITED
P.O. BOX 96
Brampton, Ontario
Prefabricated
Homes - Cottages - Motels
Commercial & Farm Buildings

A SPECIAL MESSAGE TO THE CITIZENS OF BELLEVILLE

The Board of Directors of the Belleville Y.M.C.A. is pleased to announce that plans and specifications for the New Family Y.M.C.A. have been completed and tenders called for the construction of the new building.

Opening of tenders will take place the first week of October, with construction to commence very shortly thereafter.

At the same time the Board appeals to those who have not made their commitments to date, to do so now, in order that the construction of the Family Y.M.C.A. may proceed as planned.

The Board also invites all individuals, groups and corporations who have not been contacted or who have not made a commitment or donation to share in this project.

Best-Sellers In Canada

Best-sellers in Canada, compiled by Quill and Quire, magazine of the Canadian book trade (previous month's positions bracketed):

FICTION

1. Ship of Fools, Katherine Anne Porter. Dramas in miniature played out in the theatre world of a ship. (1)

2. Dearly Beloved, Anne Morrow Lindbergh. Series of reflections on society during three generations. (3)

3. As High Places, Arthur Hailey. Political power involving Ottawa and Washington under threat of attack. (3)

4. The Flaws, Irving Wallace. Novel of the human drama behind the Nobel prize awards.

5. The Reivers, William Faulkner. Comic novel of suspense about a motor journey from Mississippi to Memphis. (4)

6. Letting Go, Philip Roth. Sober look at university life.

7. The Agony and the Ecstasy, Irving Stone. Biographical novel about Michelangelo. (7)

8. The Golden Calf, Ilf and Petrov, Alistair MacLean. Suspense and adventure involving piracy, bigtalking and a kidnapped scientist. (6)

9. Island, Aldous Huxley. Utopian fantasy of a liberal-minded society. (10)

10. Devil Water, Anya Seton. The defeat of James Stuart in the Revolt of 1715. (8)

NON-FICTION

1. The Shame and the Glory, Terence Robertson. Dramatic analysis of the Dieppe raid.

2. The Rothschilds, Frederic Morton. History of the Rothschild banking family. (1)

3. The Canada of Lament, Barara Tuchman. Study of the political and military events of the opening of the First World War. (2)

4. My Life in Court, Louis Nizer. The famous American lawyer relives some of his most spectacular cases. (6)

5. The Blue Nile, Alan Moorehead. Four studies of adventure on the Nile.

6. Diary, Robert Ruark. An American's view of present-day African nationalism. (4)

7. To Jim and Jolene, Virginia Cary Hudson. Witty comments on the state of things in 1900 as seen by a 10-year-old girl. (8)

8. Calories Don't Count, Herman Taller. How to lose weight by eating fats. (5)

9. Conversations with Stalin, Milovan Djilas. Recollections by the former Yugoslav government official. (9)

10. Travels with Charley: In Search of America, John Steinbeck. The author's impressions of the United States as he travels with his poodle Charley.

Rawdon

RAWDON — Mr. and Mrs. John Rainie and Miss Emma Rainie, of Wellman's, entertained on anniversary Sunday Mr. and Mrs. Frank Hutchinson, of Mount Pleasant.

Mr. and Mrs. Burton Sharpe, and daughters, Carol, Jean and Kathy attended Eggleton Unitied Church anniversary and were dinner guests of Mr. and Mrs. Herb Reid and family.

Mr. and Mrs. Roy Thrasher entertained Mr. and Mrs. Milton Sharp, of Trenton, on the occasion of their silver wedding anniversary. The guests included the newlyweds, Mr. and Mrs. Wayne Shaw.

Mrs. Richard Port, of Belleville, spent a recent weekend with Mr. and Mrs. Blake Sharpe and family. They also attended Wellman's anniversary and were guests of Mr. and Mrs. Jack Sharpe, on Sunday with Mr. and Mrs. David McAdam, of Oshawa.

Mr. and Mrs. Raymond McConnell spent anniversary Sunday with Mr. and Mrs. Craig Watson and Jimmie.

Mr. and Mrs. Malcolm Sharp, Kalvin and Kenneth, and Mr. Orno Sharp were guests of Mr. and Mrs. Gerald Clancy, at Wellman's on anniversary Sunday.

Mr. and Mrs. Ernest Spencer spent Sunday in Oshawa with Mr. and Mrs. Gordon Dawling and family.

Bill Bailey, son of Mr. and Mrs. Archie Bailey, and Carmel, is teaching at Peterborough Collegiate.

Mr. and Mrs. Gerald Russett and Judith entertained Mr. Everett Carlisle and Mr. and Mrs. George Carlisle, on September 16.

Mr. and Mrs. John Carlisle entertained Mr. and Mrs. Charles Johnston, of Trenton, on Sunday.

(Advertisement)

When NOT To Get Married

"Why did they let me date so early?" Many a mother is concerned I be popular? Why doesn't we grow more slowly to be young?" A 23 year old wife with a working husband and 3 children asks those questions in October's Reader's Digest. If you are the mother of a young daughter, be sure to read this article. It can prevent untold misery later. Get your copy of Reader's Digest today. It's 35 articles of lasting interest.

COME WITH US TO

NEW YORK

Thanksgiving Weekend

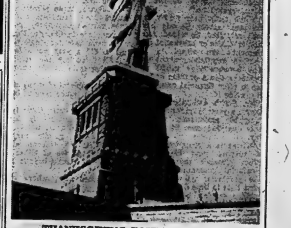

THANKSGIVING TOUR Presented by

Rolu's TRAVEL CENTRE

227 FRONT ST. BELLEVILLE, ONTARIO

WO 8-6469

$37.50 per person

Price includes return transportation by deluxe bus, 2 nights at Sheraton Atlantic Hotel in Twin bedded room with private bath, TV and Radio. (Single rooms $3.00 extra). Transfer of luggage in and out of hotel. Tour will be personally escorted by an experienced courier of Rolu's Travel Centre, who will arrange all sightseeing.

Cross-Canada Survey

Canadian Ambulance Service Develops Complex Problems One of Which Is High Cost

By BOB TRIMBEE,
Canadian Press Staff Writer

In 1793 Jean Dominique Larrey, a famed French military surgeon, introduced the world's first ambulances and did much to aid in the campaigns of Napoleon.

The value of the ambulance service was recognized by others and lately became an integral part of modern medical treatment services, civilian as well as military.

In much of Canada it's a service that has developed complex problems.

A Cross-Canada Survey by The Canadian Press shows the problems have two main elements:

1. The inability of private ambulances service, operators to collect a large enough portion of their fees to maintain an efficient, high - quality service.

2. The high cost of providing that service.

The survey also shows an almost universal call among private operators for some form of gover n m e n t subsidization, either at the municipal or provincial level.

REGULATED LOCALLY

Local or regional circumstances cloud the main problems so that they tend to appear different in nature, even among cities within the same province. The growth of complex metropolitan areas in Canada adds to the confusion.

Within the Greater Vancouver area, for example, services are provided by private operators with a form of civic assistance, volunteer municipal organizations, private operators without municipal subsidies and publicly owned services, whose deficits are met by taxpayers.

Inside the same boundaries such services are guided by varying regulations for a B.C. as in most other Canadian provinces, municipal governments hold the jurisdiction over such operations.

An exception, however, is Saskatchewan where the provincial government sets regulations governing road ambulance standards. In Ontario, the provincial transport department regulates the operation of ambulances on highways.

But Dr. Matthew Dymond, Ontario health minister, says: "The province has no interest in taking over ambulance services. I can't by any stretch of the imagination see how this can be a provincial government responsibility, and I doubt it's a municipal responsibility."

J. C. Smith, manager of Metropolitan Ambulance Services in Vancouver, a firm which has a contract with the City of Vancouver says financing first-class service is probably the ambulance operator's biggest problem.

SAYS VANCOUVER BEST

He says Vancouver regulations are the best in the country, but the operator has to have city financial support to be able to live up to them. He firm has that support and under the contract with the city receives help in five different ways, depending on the degree to which the passenger can afford to pay.

"It's probable that the Vancouver arrangement is at least one of the best in Canada," he said. "It's not exceptionally good, but generally municipalities have extremely poor arrangements, none at all or token regulations."

While ambulance s e r v i c e standards across Canada have been criticized, he added, most municipalities or provincial governments are afraid to set stringent regulations about service because they might put themselves in a position of having to offer financial assistance to provide it.

Mr. Smith estimated it cost $30,000 a year to operate a fully equipped ambulance with a fully qualified crew 24 hours a day.

"There is a remarkable lack of support from the public, either through municipal or provincial governments. . . . The provincial g o v e r n ment from time to time discusses ambulance service, but when the money talk starts these discussions die."

The problem of payment, especially in accident or emergency cases, exists in all areas. Private operators in Ottawa say 90 per cent of the accident and emergency calls are not paid for. In Manitoba, operators say about 25 per cent of the revenue from this portion is lost through non-payment.

COVERED BY INSURANCE

Traffic and industrial accidents are paid for in Saskatchewan through the province's compulsory automobile insurance scheme and the Workmen's Compensation Board.

The WCB also pays for ambulance services in Alberta and operators say no amendment to the Alberta Motor Vehicle and Highway Safety Act, adopted last spring, has resulted in payment of 85 per cent of the fees for road calls.

Under the amendment, the injured party may claim payment of ambulance services from the Unsatisfied Judgment Fund, but must make restitution if such damages are provided for in a subsequent court action.

In other centres, such as Brandon, Man., ambulance service is a responsibility of the fire department. Fees received balance out the costs and control is left with the department.

In Winnipeg, the police department supplies ambulance service for persons injured in industrial accidents or other emergency categories. Several metropolitan Winnipeg suburban councils have contracts with private operators to provide this service.

By tradition, routine work is left to the private operators.

The Toronto public health department operates an ambulance service for emergency and indigent cases. Private operators handle routine calls and also emergency work outside the city.

FORM ASSOCIATION

Donald Elliot, president of the Metro Ambulance Association, says the association was started as an united voice for private operators and has been able to improve the co - operation in collections between the operators and the police, municipalities and hospitals.

"In the city we have no big problem, largely because of the effectiveness of the association and the co - operation of authorities," Mr. Elliot says.

Outside the city municipalities tell private operators how long they must press for payment of bills before the municipality either will pay the bill itself and try to collect the amount from the passenger or attempt to collect on behalf of the operator.

In Montreal, most hospitals make their own ambulance arrangements and the patient is charged for such services at the hospital. Patients who can afford it are charged the full fee.

The city operates an emergency cruising police ambulance service for street and sidewalk emergencies. This plan was instituted in late 1959 following complaints that private ambulances couldn't provide adequate service. Other civic governments are studying the Montreal p l a n with a thought to establishing a similar program.

The Quebec Highway Safety Council has suggested that provincial police adopt the Montreal plan on a province-wide basis, especially on deserted stretches of provincial highways. The government has taken the matter under advisement.

In New Brunswick, municipal governments operate and finance most of the ambulance services through hospitals. Funeral directors do the job in Nova Scotia.

Hospitals also have their own ambulance services in Newfoundland, but like the private operators they run into deficits. As in other provinces the key problem is in traffic calls, when the passenger says he didn't n e e d an ambulance, didn't call one and refuses to pay the bill.

In Calgary, three private operators have launched ambulance service insurance, good for anywhere in Canada. Rates range from $4.50 for single persons to $12 a year for a family. All three say the policies have met with public acceptance.

A key complaint of many who balk at ambulance service bills is the expense.

Across the country there is a surprising uniformity in fees. From Montreal west the basic charge within a city ranges from $10 to $15 with an additional mileage fee of either 50 cents or $1 a mile beyond the limits.

In Quebec City, where stiff competition and price cutting led to the problem of trying to operate an efficient service, the basic city charge is $10 with an additional $2 to $5 cents a mile added for out-of-town trips.

HALIFAX RATES LOW

By far the most economical rates are in the Maritimes and Newfoundland. Within the limits of Halifax a private operator charges $7 while a hospital-operated s i n g l e c h a r g e s $7.50. An additional 50 cents a mile is tagged on for outside calls. Within Saint John, N.B., the fee is a flat $5. Outside trips, made only for emergencies, are charged an additional $1.50 a mile return from the hospital to the point of call.

The basic fee at St. John's, Nfld., is $4, with an additional 40 cents a mile assessed on trips outside the city.

A basic $10 a call with a mile-balance, a private firm in operation for 50 years, say if they age rate added, a spokesman said: had to hire workers to carry

In most cities, indigent calls In most cities, indigent calls are paid for by the city either ("We don't handle any money out the job for them, they would for a reduced fee or at the full a reduced fee or at the full rate. billed later and we have a high

In West Vancouver, where a collection rate.") publicly owned service charges The operators of Victoria Am- lance charges.

BUSINESS MAN'S LUNCHEON
12 Noon to 2.00 p.m.
$1.25
Choose from a wide selection of Entrees.
Try Our Charcoal Broiled STEAKS On Our Dinner Menu
TOPS MOTOR HOTEL
(South of the Cloverleaf)
255 PINNACE ST.
DIAL WO 2-4367

$185
WESTINGHOUSE COMPACT 19" PORTABLE TV
Here's the portable that travels with you easily . . . the portable that will fit on a book shelf. You get 30% larger picture in the same size slim cabinet which makes it an ideal unit for the office and "World Series" games are here than a month away.
★ PUSH BUTTON ON-OFF
Turns TV on and off without disturbing volume.
★ ALUMINIZED 19" PICTURE TUBE
Now wide-deflection picture tube with 172 sq. inches of viewing area. (up to 30% more than 17" sets).
★ AUTOMATIC GAIN CONTROL
Minimizes incoming signal fluctuations for sharp, clear steady pictures.
NEW 19" PORTABLE
Regular $229 Value!

WESTINGHOUSE AM-FM STEREO COMBINATION
BEAUTIFULLY TONED STEREO SOUND SYSTEM
This set represents fantastic value at this price and features 3½" extended-range speakers for left and right channel sound. It has a specially mounted 8" heavy magnet speaker for low-frequency sound on both channels. Will play and change automatically 12 monaural or Hi-Fi stereo records. Perfectly proportioned cabinet styling for superb stereo sound reproduction. Genuine walnut finish. Complete FM and AM radio reception on built-in antenna. Famous Collaro "Studio" record changer. Quality built to ensure trouble-free performance. Separate bass and treble control.
$178
Exactly As Shown
Regular $229 Value
HEAR IT TONIGHT AT THE STORE . . . ENJOY IT TOMORROW IN YOUR HOME!

Reg. $339
$233
PRICED WITH TRADE
INSTANT-ON
SWIVEL BASE
23" WESTINGHOUSE "INSTANT-ON" TELEVISION
An outstanding buy with outstanding features including a 12 month warranty on parts. Notice the contemporary style dark walnut cabinet with swivel base . . . The wide screen bonded picture tube with 283 sq. inches of viewing area. Now is the time to trade in . . . trade up. Come in tonight and let us go over the important details— the new "F-55" tuner . . . master control centre . . . "Bonded Shield" safety glass . . . Quadra speaker sound . . . new "service-saver" chassis. See it! Buy it tonight! We will deliver and pick up your trade-in tomorrow.
Cherney's
FURNITURE WORLD . . . BELLEVILLE PLAZA
OPEN TONIGHT TIL 9 P.M.

Second Section

The Ontario Intelligencer

Pages 11 to 20

BELLEVILLE, ONTARIO, FRIDAY, SEPTEMBER 28, 1962

Dancer's Brother Was Met In Paris and Search Began To Free Hungarian Girl

EDITOR'S NOTE: Two Americans turned detectives on a cold, rainy Paris night, finally located the young Hungarian dancer they hoped to rescue. This is the second chapter of how Ezzes fabricated the story. It is made available exclusively to the Associated Press through the co-operation of the Detroit Free Press and the Knight newspapers.

By MARY GOODFELLOW
Detroit Free Press
Special Correspondent

Copyright, 1962
The Detroit Free Press

PARIS (AP)—When I opened the door of my room at the Hotel Castiglione here, a big, powerful man with piercing and compassionate eyes smiled and said in a surprisingly gentle voice:

"I am Stephen Dinka."

This was the man with whom I was to try to steal a beautiful Hungarian dancer from the Communists.

Dinka handed me long memorandas and a lengthy personal note from Dale Nouse, the Free Press assistant city editor in Detroit was the third member of our rescue team.

Although he had been almost sleepless for close to 72 hours, Dinka was clearly and concisely of our plans to rescue Emese Szidelmay, the 20-year-old sister of Dinka's wife.

Other than the Communists, time was our biggest enemy.

The girl's cryptic letter, mailed from Paris to the Dinka home in Ann Arbor, Mich., had said that her travelling Hungarian national group would be in Paris Sept. 19 through 21.

Our task was to find the troupe, make a moonlight snatch and devise a scheme to help Emese flee.

SEARCH HANGOUTS

Calls to several French government offices proved fruitless as did Dinka's call to every Hungarian-sounding organization in the telephone book.

That night we halled a taxi and careened, as only Parisian cabs can, off to search. I knew Paris and I know where the young people and artists and tourists hang out.

But it was late when, in front of the Deux Magots on the Boulevards de France in the student sector, Dinka spotted a battered Bulgarian bus loaded with luggage.

The Bulgarians spoke only their own language, but I said over and over, "Hungarian . . . Hongrois."

One Bulgarian nodded, got out a card and pointed to it. "Hotel de la Paix," it read.

To our utter dismay, we found at least 20 hotels by that name in the city's one-to-one book. We prowled through half a dozen hotels de la Paix without luck.

Next morning we were back at the first hotel de la Paix. A woman said the students' union generally handled touring cultural groups. I asked casually if she'd call and find out where the Yugoslav, Bulgarian, Iraqui and Hungarian dancers were quartered. She called, and while our excitement mounted, routinely obtained all the addresses.

ASK QUESTIONS

The Hungarians were at the College Neederlaina. I knew the place—a complex of buildings on the southern outskirts of Paris where foreign students live in dormitories built by their governments.

At 10 a.m. I was asking careful but casual questions of a gatekeeper at the College Neederlaina. He said the Hungarians had gone sightseeing and would not return until late that evening.

With a French friend who had ventured with Scar on the reconning, we parked in a good position to get away in a hurry and yet keep the gate and dormitory complex in sight.

Dinka took the night vigil, pacing before the huge iron gate leading to a courtyard. It was closed and locked, but he approached gate next to it was open.

It was almost exactly 1:30 a.m. when he heard Hungarian voices, coming from a nearby subway. It was the students, chatting about a ballet they had seen, hurrying along to the cold rain.

The group strode past in the darkness and disappeared into the courtyard.

Dinka had passed within a few feet of him. But partly because of the night, partly because the students were crowded in collars and bobushkas, he failed to recognize the beautiful girl he had last seen when she was 13.

Next: Last Chance.

TWINS GRIPPLED BY SAME AILMENT—Jill Lee (foreground) and his twin brother George, manage a few steps with the aid of crutches at the Scottish Rite Hospital for Crippled Children in Dallas, Texas. The 2½-year-old boys from Wortham, Texas, suffer from a congenital condition known as arthrogryposis which affects principally joints and muscles. Work with the twins is almost continuous to prevent their feet from returning to a clubfoot position and to keep their knees and hips straight. The twins have been admitted to the hospital's five times for stays of not less than a month each time. —(AP Wirephoto).

Loblaw Head Outlines Plan To Feed Hungry

TORONTO (CP)—The head of Canada's largest grocery chain, on Thursday night Canada should mark its centenary in 1967 by launching a plan to feed the world's hungry people.

George C. Metcalf, president and general manager of Loblaw Groceterias Company Limited, warned the West must outdo the Communist world in the battle to eliminate starvation.

"If Khrushchev's Russians turn their scientists loose on the problems of the deserts and unproductive land of the world, if the Chinese are first to crack the hunger barrier, then we can expect hundreds of millions of people to choose their philosophy."

Mr. Metcalf was addressing 1,100 members of the Canadian Council of Christians and Jews at the last finishing a dinner.

A protestant, he was one of three men presented with the council's 1962 award for human relations. Sharing the spotlight were a Jew, Hamilton radio and television executive Kenneth D. Soble; and a Roman Catholic, Most Rev. John C. Cody, Bishop of London and chancellor of Assumption University.

Bishop Cody paid tribute to Protestantism as he accepted his award.

"If protestantism is broken into its component pieces, as some say, then each little piece is worth picking up and treasuring for what is in it," he said.

"The Canadian Council of Christians and Jews . . . has done a tremendous amount of good . . . so much prejudice exists in Canada today that should be removed, so much distrust taken away."

Bishop Cody was honored for the "bridge of understanding he has erected" between differing religions.

Curtis Favors Atomic Arms For RCAF

HALIFAX (CP)—Retired, air marshal W. A. Curtis, former chief of the air staff, said today the RCAF should be equipped with atomic weapons.

He said the government soon will have to make a decision on whether to accept atomic warheads for the defence of Canada.

HAS QUADS

COUER D'ALENE, Idaho (AP)—Mrs. Warren S. Halverson, 30-year-old wife of Tacoma Wash., hitchhiker, Thursday gave birth to quadruplets—three girls and a boy.

U.S. May Boost Postal Rates

WASHINGTON (AP)—A bill that would increase both postal rates and the pay of postal employees has won Senate approval by an overwhelming vote of 72 to 3.

If enacted, it would mean a penny increase in postage for regular and air mail letters and a wage boost averaging about 10 per cent for 1,600,000 government employees.

The next step is up to the House of Representatives. If it takes the House as long as it took the bill goes to President Kennedy for signing into law. If the House balks, a joint conference would have to work out a compromise.

The House last January passed a bill designed to bring in $630,000,000 a year more in postal revenue. But this measure does not provide for an increase for postal and other government workers.

The last postal rate increase was in 1958, when the three-cent letter stamp in effect for 20 years was raised to four cents.

The Senate measure would boost this to five cents effective next Jan. 7 and increase airmail to eight cents from seven.

Heavy Trading In Oil Stock Being Probed

TORONTO (CP) — Howard Graham president of the Toronto Stock Exchange said Thursday, the exchange is checking to learn the source of heavy trading Wednesday in shares of Canadian Oil Companies Ltd.

Canadian Oil shares traded an unusually heavy 122,000 shares on the exchange Tuesday, rising $3.50 to $47.50. After the market close, Shell Oil Company of Canada Ltd. announced plans to offer Canadian Oil shareholders at least $32.50 share in cash and stock.

Mr. Graham said no evidence has been found of a leak of the news before the market close but the exchange wants to look at trading because it was so heavy and the price moved up sharply.

WINS DIVORCE

LOS ANGELES (AP)—Film director John P. Frankenheimer must pay his ex-wife $50,000 annual support for the next 10 years under terms of a decree. Mrs. Carolyn Frankenheimer, 33, won the divorce Thursday after testifying her husband had failed to show her any love or affection. The couple's three children support for the couple's two daughters.

East Coast Longshoremen May Walk Out

NEW YORK (AP) — Federal mediators begin last-ditch efforts today to head off a longshoremen's strike scheduled to begin at midnight Sunday. The walkout would tie up shipping from Maine to Texas and could affect even the luxury liners that ply the Atlantic.

It is a gesture designed to underline its determination, the association Thursday distributed placards saying "no contract—no work." At about the same time, the chief negotiator for the companies said:

"We apparently are headed for another strike, needless and costly paralyzing waterfront strike."

The dispute centres around the size of work gangs. At present, the gangs are made up of 20 men, but the industry wants them split to groups of from eight to 16.

Cuban Masonic Grand Master Has Been Jailed

HAVANA (AP)—The Communist newspaper Hoy says the Grand Master of the Masonic Lodge of Cuba was charged Thursday with being a counter-revolutionary.

The newspaper claims he had direct ties with the U.S. Central Intelligence Agency and the U.S. naval base at Guantanamo Bay.

The Grand Master, identified as Jorge Luis Cuervo, and four other men, also charged with Masons, were arrested in the Havana suburb of Miramar, the paper says. It gives no date but private sources said Cuervo was taken into custody last Friday.

Hoy says the group gave economic help to counter-revolutionary bands and tried to bring varying counter - revolutionary groups under one command.

The four other men are identified by Hoy as Humberto Gomez Pena, Juan Pacheco Ruiz, Eduardo Mohamuech Rab, and Gregorio Garcia Buet.

In Miami, meanwhile, the Miami News says the more than 1,100 Bay of Pigs invasion prisoners will be released by Premier Fidel Castro within four weeks in exchange for a multi-million-dollar package of food and medicines.

TO SMOKE BILLIONS

WASHINGTON (AP)—Americans will smoke 487,500,000,000 cigarettes this year; spending a record $6,850,000,000 for them, the agriculture department predicted today. The consumer outlay for tobacco products was forecast at more than $7,800,000,000.

Across Board Freight Rate Hikes May End

OTTAWA (CP)—The government said Thursday it plans to ask Parliament to pass new transportation legislation aimed at ending across - the - board freight rate increases.

Without giving any details, the speech said that measures will be introduced "to give effect to recommendations of the royal commission on transportation."

"These changes are intended to remove the need for general horizontal freight rate increases which have borne so heavily in the past upon certain areas and groups of producers," it said.

The railways won a series of horizontal rate increases between 1948 and 1958, amounting to more than 140 per cent.

The government also said that previous freight rate subsidies—the $20,000,000 - a - year "roll-back" subsidy first introduced in 1959, plus the $20,000,000 interim assistance paid in 1961—will be extended.

Both these subsidies were left in abeyance when the last Parliament was prorogued on June 18 election.

There was no clue in the throne speech to indicate how far the government plans to move in implementing the far-reaching proposals of the six-man royal commission headed by Regina lawyer M. A. MacPherson.

The freight rate proposals of the royal commission were considered the fundamental change needed to free Canada's railways to compete against rival forms of transportation.

The freight rate blueprint called for a new basis for setting for freight rates between which the railways would be free to raise or lower rates for hauls and competition.

Premier A. D. Bennett of British Columbia said Thursday he expects the multi-million dollar international Seaway project to treaty between Canada and the United States will be ratified this year.

Bids on contracts will be called two days after ratification, he told a press conference.

The government also hopes to agree to the terms of the treaty until the federal government agrees to share the cost. Ottawa will pay the share of U.S.-generated power to be lost in the United States.

Mr. Bennett said he would seek no advantage in his approach to negotiations with Ottawa in the speech from the throne at Ottawa.

The speech said long-term export of surplus power on a large scale should not be permitted to impede the expeditious development of major resources too big to be supported solely by domestic demand.

SEES NEED SPUR

Carl A. Pollock, president of the Association, said at Saint John, N.B., the throne speech contained evidence that the federal government recognizes the need for long-term measures to spur Canada's economic growth.

He noted the throne speech indication that the government will strive for a balanced budget. "A balanced budget," he said, "is the only policy acquisite to full restoration of investor confidence. Fiscal policies and policies to this end should have the support of all thoughtful Canadians."

At Ottawa, John Magee, executive director of the Canadian Trucking Associations called the government's plan to extend "fullest encouragement to the role of private enterprise."

He said that today trucking industry was in a "fighting mood" as a result of the government's announcement.

The government was spending $100,000,000 a year on "subsidies that go into the railways' pockets and come out again in the higher freight rates" designed to cut the feet from under private enterprise.

Truckers had the right to expect support from other Canadians and were confident of getting it, he said.

79 Relatives Of Soldiers Visit Graves

AMSTERDAM (Reuters) — Seventy-nine relatives of Canadians killed in action in Holland during the Second World War arrived here Thursday at the invitation of the Canadian war graves committee.

The committee has drafted a program to help a few thousand of Canadian next-of-kin to visit Canadian war cemeteries in The Netherlands by chartered aircraft. Expenses will be raised by collections.

The Canadians who arrived Thursday had to pay $150 each for the flight back to Canada. They will be the guests of the Dutch families during their stay here.

Conservatives Emphasizing Long-Range Development Projects in Throne Speech

OTTAWA (CP)—Squeezed by financial problems and its minority position in Parliament, the Progressive Conservative government appears to have emphasized long-range development projects in its legislative bill of fare.

But, if Prime Minister Diefenbaker follows his usual practice, there's more to come.

The speech from the throne, opened with varying degrees of criticism from the three opposition leaders whose parties hold the key to the government's continuation in office, contained one cautious hint it has been not to be in too great a hurry for another election.

It held out the carrot of "new budget measures . . . to provide further solutions to long-term problems." Informants predict there will be an early indication when the budget will be introduced with the intention of forestalling any hasty opposition action.

MAY BE NEW

As in past sessions, when Mr. Diefenbaker replies to Liberal Leader Pearson early next week, he may introduce new material.

This could be aimed at making it difficult for Social Credit and the New Democrats to combine with the Liberals against him. And it also might serve to round out with the throne speech an election platform in the event a three-party combination defeats the government and forces an election.

Both minority parties hitherto have given no sign of being eager for a quick election. Social Credit rejected the idea of backing a Liberal non-confidence motion and the New Democrats seemed to be saying let's see what the government plans and let's place the alternatives before the country.

The universal expression of disappointment from Mr. Pearson, Social Credit Leader Thompson and NDP Leader Douglas with the contents of the throne speech revived the question of a possible combination which would oust the government.

WOULD BE EASY, BUT—

But among the harsh words of Mr. Thompson and Mr. Douglas were included these statements:

Mr. Thompson—"If I didn't feel so strongly that an election was wrong at this time it would be easy to precipitate one."

Mr. Douglas—"Once we know what the various measures are, we'll be in a better position to decide how to vote" (on the question of non-confidence).

Great Britain May Be Faced With Full Scale War in Aden

By ALAN WALKER
Canadian Press Staff Writer

The army quieting in Yemen, the tiny Red Sea protectorate of Britain's vital military base in the Aden protectorate, further complicates a situation standing feud over the Yemen-Aden border.

With the reported assassination of 36-year-old Imam (king) Mohammed Al Badr, a millennium of autocracy in Yemen temporarily at an end, First reports of the revolt were sparse and confused.

Imam Mohammed promised modern reforms for the primitive country of concubines and coffee. He took over from his father, Imam Ahmad, who died last week. He never had the chance to carry them out.

Imam Ahmad's personal image stands out in the Arab countries. There was hardly a detail of administration over which he did not have complete control.

REFORMS MOVE IN

And when it became apparent Imam Mohammad would not follow the ruthless rule of his father, Russia and many leaders seem to have altered their stance.

British observers have recognized the possibility of revolt. Immediately after Imam Ahmad's death the formerly comic-opera questions of the isolated and curious kingdom—concerning mainly the personal appearance and habits of the minhes.

Will Yemen remain nonaligned or will it seek further Communist aid? Although Imam Ahmad had accepted much aid, he had always scorned socialism.

Will border raids on Aden increase?

Official Yemeni policy has always been that Aden is in fact "southern Yemen" and Yemenis make up the bulk of the Aden government population.

Whatever force rises to the top in the current confusion, Yemen probably will turn its attention to Aden, sooner or later.

INDICATE SPOT

British sovereignty in Aden has been maintained by a combination of military might and reliance on provisional agreements with the Yemeni ruler to keep back armed Yemenis. Now that rebellion has broken out within Yemen the British position is even more delicate.

As long as Yemen was ruled by a fiercely proud and superstitious, Britain was reasonably safe against organized attacks on Aden.

Now a military force seems to be emerging. Rebel leaders have called upon tribal chieftains to unite. And Britain may be faced with a full-blown war after years of border skirmishes.

RCN Bonaventure Played Important Part in Drama

HALIFAX (CP) — For 1,200 Canadian Navy personnel the creation of world wonder-weapon early next month is apt to seem anticlimatic to the ocean drama they took part in this week.

The RCN aircraft carrier Bonaventure, Canada's biggest warship, was steaming at a leisurely pace for NATO exercises in the eastern Atlantic when she suddenly became involved in a struggle with wind and sea to help survivors of a downed U.S. plane.

The Albion carrier, which left home port here Sept. 17, was under way for Iceland Sunday night, heading for Rotterdam.

At the same time a Flying Tiger Line Super-Constellation with 76 aboard was struggling to stay aloft over the choppy Atlantic west of Ireland. Within three of its engines feathered, the plane ditched.

Forty-eight of the passengers were rescued by the Swiss freighter, Gelria.

Bonaventure, carrying anti-submarine tracker aircraft and helicopters, swung from her course as the emergency messages crackled over her wireless. Austerity regulations, ordering each ship's commander fuel with as little fall-out steaming as possible, were suspended.

The carrier's engines churned full ahead through Sunday night and Monday morning.

She reached the ditch area 300 miles west of Ireland at noon Monday and launching of the trackers at first light to help in the search. The carrier, with two doctors, a nine-man medical staff and a sick bay similar to a small hospital, went to the scene primarily to treat injured survivors.

Four injured passengers were later transferred from the Celerina by Canadian helicopter in rough weather, with winds up to 30 knots. The "chopper" made 13 extra-trips to Celerina to put aboard medical supplies, clothing and stories. One of the Bonaventure's doctors boarded Celerina to treat other injured passengers.

Although Bonaventure's aircraft stayed in the search for two days, no more survivors were found. She took command of the search finally, running low of fuel she steamed to the coast of Ireland where the four injured and 12 dead were put ashore by helicopter.

Bonaventure's aircraft searched nearly next month is apt to seem anticlimatic to the ocean drama they took part in this week.

The RCN aircraft carrier Bonaventure, Canada's biggest warship, was steaming at a leisurely pace for NATO exercises in the eastern Atlantic when she suddenly became involved in a struggle with wind and sea to help survivors of a downed U.S. plane.

The Albion carrier, which left home port here Sept. 17, was under way for Iceland Sunday night, heading for Rotterdam.

At the same time a Flying Tiger Line Super-Constellation with 76 aboard was struggling to stay aloft over the choppy Atlantic west of Ireland. Within three of its engines feathered, the plane ditched.

Forty-eight of the passengers were rescued by the Swiss freighter, Gelria.

Bonaventure, carrying anti-submarine tracker aircraft and helicopters, swung from her course as the emergency messages crackled over her wireless. Austerity regulations, ordering each ship's commander fuel with as little fall-out steaming as possible, were suspended.

The carrier's engines churned full ahead through Sunday night and Monday morning.

She reached the ditch area 300 miles west of Ireland at noon Monday and launching of the trackers at first light to help in the search. The carrier, with two doctors, a nine-man medical staff and a sick bay similar to a small hospital, went to the scene primarily to treat injured survivors.

Four injured passengers were later transferred from the Celerina by Canadian helicopter in rough weather, with winds up to 30 knots. The "chopper" made 13 extra-trips to Celerina to put aboard medical supplies, clothing and stories. One of the Bonaventure's doctors boarded Celerina to treat other injured passengers.

However, the commission has received "a large enough volume of complaints from both chief constables and local authorities in small communities to be satisfied that it should be acting in many of these places is completely unsatisfactory."

Amalgamation Of Police Forces Is Suggested

TORONTO (CP)—The chairman of the Ontario Police Commission has suggested a wholesale reorganization of the provincial police forces to make them virtually eliminate small police departments.

Judge Bruce J. S. Macdonald suggested that duties of present municipal police forces be taken over either by the provincial police or by a number of new amalgamated local forces with a minimum strength of 250 men.

The suggestion was made in Metropolitan Toronto, Hamilton and Ottawa police chiefs, 200 men, and the Windsor and London forces were close to the 250 mark.

Judge Macdonald suggested that the new system be put into effect strength be attained by mergers of existing municipal forces. But where such mergers were geographically unfeasible, local police forces should be taken over by the provincial police.

The OPC report undoubtedly with violent resistance in some of these municipalities where there is a desire to curb the influence the police in the personal affairs of citizens. The judge said in the report, released Thursday.

However, the commission has received "a large enough volume of complaints from both chief constables and local authorities in small communities to be satisfied that it should be acting in many of these places is completely unsatisfactory."

Parliamentary Notebook

By BEN WARD

OTTAWA (CP)—If you visit the House of Commons you don't know the MPs without a program, keep your eyes on the front bench. That's where most of the action begins.

Here are the leaders and the honored spots—in each party's block of the Commons; seating order is a mark of an MP's standing in the party and gives a good hint to long-service members.

In the new Parliament which opened Thursday there's more particular interest in front rows of the opposition parties.

Eleven new faces appear in the Liberal front: Judy LaMarsh (Niagara Falls), Allan Lefaive (Vancouver South), C. W. Carter (Winnipeg North), George E. Nixon (Algoma East), Hugh Macnaughton (Montreal Mount Royal), J. Roger Teillet (Nipissing), Jean-Eudes Dubé (Restigouche - Madawaska), Paul Hellyer (Toronto Trinity), Walter Gordon (Toronto Davenport), Jean-Jacques Blais (Gaspe-East) and Hazen Argue (Assiniboia).

All of the 30 Social Credit members are new from the last Parliament.

The party's eight front seats are occupied by Leader Robert Thompson (Red Deer), House Leader Real Caouette (Villeneuve), Jean Marcoux (Quebec Montmorency), A. B. Patterson (Fraser Valley), Bert Hicks (Cariboo), R. Andras (Edmonton Mill), Marcel Lessard (Lac St. Jean) and Gerard Perron (Beauce).

IN FRONT-ROW SPOTS

But non-Quebec Social Crediters have front-row spots, too. Conservatives Emphasizing Long-Range Development Projects in Throne Speech

him. And it also might serve to round out with the throne speech an election platform in the event a three-party combination defeats the government and forces an election.

Both minority parties hitherto have given no sign of being eager for a quick election. Social Credit rejected the idea of backing a Liberal non-confidence motion and the New Democrats seemed to be saying let's see what the government plans and let's place the alternatives before the country.

The universal expression of disappointment from Mr. Pearson, Social Credit Leader Thompson and NDP Leader Douglas with the contents of the throne speech revived the question of a possible combination which would oust the government.

WOULD BE EASY, BUT—

But among the harsh words of Mr. Thompson and Mr. Douglas were included these statements:

Mr. Thompson—"If I didn't feel so strongly that an election was wrong at this time it would be easy to precipitate one."

Mr. Douglas—"Once we know what the various measures are, we'll be in a better position to decide how to vote" (on the question of non-confidence).

Great Britain May Be Faced With Full Scale War in Aden

By ALAN WALKER
Canadian Press Staff Writer

The army quieting in Yemen, the tiny Red Sea protectorate of Britain's vital military base in the Aden protectorate, further complicates a situation standing feud over the Yemen-Aden border.

With the reported assassination of 36-year-old Imam (king) Mohammed Al Badr, a millennium of autocracy in Yemen temporarily at an end, First reports of the revolt were sparse and confused.

Imam Mohammed promised modern reforms for the primitive country of concubines and coffee. He took over from his father, Imam Ahmad, who died last week. He never had the chance to carry them out.

Imam Ahmad's personal image stands out in the Arab countries. There was hardly a detail of administration over which he did not have complete control.

REFORMS MOVE IN

And when it became apparent Imam Mohammad would not follow the ruthless rule of his father, Russia and many leaders seem to have altered their stance.

British observers have recognized the possibility of revolt. Immediately after Imam Ahmad's death the formerly comic-opera questions of the isolated and curious kingdom—concerning mainly the personal appearance and habits of the minhes.

Will Yemen remain nonaligned or will it seek further Communist aid? Although Imam Ahmad had accepted much aid, he had always scorned socialism.

Will border raids on Aden increase?

Official Yemeni policy has always been that Aden is in fact "southern Yemen" and Yemenis make up the bulk of the Aden government population.

Whatever force rises to the top in the current confusion, Yemen probably will turn its attention to Aden, sooner or later.

INDICATE SPOT

British sovereignty in Aden has been maintained by a combination of military might and reliance on provisional agreements with the Yemeni ruler to keep back armed Yemenis. Now that rebellion has broken out within Yemen the British position is even more delicate.

As long as Yemen was ruled by a fiercely proud and superstitious, Britain was reasonably safe against organized attacks on Aden.

Now a military force seems to be emerging. Rebel leaders have called upon tribal chieftains to unite. And Britain may be faced with a full-blown war after years of border skirmishes.

Parliamentary Notebook

By BEN WARD

The New Democratic Party is also represented in the opposition's 18-member contingent commands only four front seats. It has only eight of these in the last Parliament.

Here's the front men are Harold Winch (Vancouver East) and Douglas Fisher (Port Arthur). They are flanked by two seats is empty, awaiting the possible arrival of Dr. Thomas C. Douglas who is contesting a British Columbia byelection Monday. Behind them are T. H. W. Herridge (Kootenay West), party House leader.

Most of the government's front row is taken up by the Cabinet ministers. There are only a few extras—nine in place of 27—and four newcomers have this spot.

The new PCs are L. Elston Roynall, A. Leslie Woolliams (Nipissing), Jean-Eudes Dubé (Restigouche - Madawaska), Paul Hellyer (Toronto Trinity), Walter Gordon (Toronto Davenport), Jean-Jacques Blais (Gaspe-East) and Hazen Argue (Assiniboia).

All of the 30 Social Credit members are new from the last Parliament.

The party's eight front seats are occupied by Leader Robert Thompson (Red Deer), House Leader Real Caouette (Villeneuve), Jean Marcoux (Quebec Montmorency), A. B. Patterson (Fraser Valley), Bert Hicks (Cariboo), R. Andras (Edmonton Mill), Marcel Lessard (Lac St. Jean) and Gerard Perron (Beauce).

IN FRONT-ROW SPOTS

But non-Quebec Social Crediters have front-row spots, too. Conservatives Emphasizing Long-Range Development Projects in Throne Speech

him. And it also might serve to round out with the throne speech an election platform in the event a three-party combination defeats the government and forces an election.

Both minority parties hitherto have given no sign of being eager for a quick election. Social Credit rejected the idea of backing a Liberal non-confidence motion and the New Democrats seemed to be saying let's see what the government plans and let's place the alternatives before the country.

The universal expression of disappointment from Mr. Pearson, Social Credit Leader Thompson and NDP Leader Douglas with the contents of the throne speech revived the question of a possible combination which would oust the government.

WOULD BE EASY, BUT—

But among the harsh words of Mr. Thompson and Mr. Douglas were included these statements:

Mr. Thompson—"If I didn't feel so strongly that an election was wrong at this time it would be easy to precipitate one."

Mr. Douglas—"Once we know what the various measures are, we'll be in a better position to decide how to vote" (on the question of non-confidence).

Ontario Intelligencer SPORTS

Sport Slices...

RARE, MEDIUM, WELL-DONE

By GEO. H. CARVER, *Sports Editor*

Mortimer Theophlus Alcyious Murphinski, of Warsaw, Dublin, the Gaza Strip, and a three-time loser at Gowanus High, Brooklyn, is my favorite mailed milk and coffe dispenser.

The name is fictitious to protect the innocent.,

Murph voted "dry" the other day because he figured the gin-dispensing lounges would up the periodical Asplrin-Bufferin stakes to, a daily double and he would be transferred to an opposite counter of his favorite drug emporium.

"But," sighed Murph, "the missus killed the vote. She maintains the A-B business upstairs would be negligible since the gin you get in a lounge frosted glass is not sufficient to raise the hackles on a gnat's withers. Besides, you meet the nicest people. You'd be surprised," Murph said the wife said.

He shook a coffee-stained forefinger under my nose. His hand trembled slightly because Murph is a confirmed, if innocent caffeine addict. The insidious aromas of mailed flavors have warped his mentality to a slight degree. He has three stars tattooed on the top of a bald pate, the brainchild of a Madison Avenue type who represents an instant coffee house.

Murph consented to have it done with an eye to the future. He figured if the city ever became a wallow of alcoholics because of the infiltration of the cocktail dens of iniquity, he could sell his skull advertising to a well known brandy manufacturer.

"You," he strained through a brownish-colored mousiache (he drinks the brand that roasts old coffee beans), "and another alleged sportswriter I know, should feel your wits. With him the result would be one, since two halves made a whole."

Murph bolted another beaker of brown brew. His eyes shone. The caffeine was getting in its nefarious work.

"Morally," he said, "you owe me $125. You have predicted the outcome of 500 sports events since I had my brother decode your columns. I bet a quarter on your crystal-gazing calisthenics, each and every one. So it figures, you owe me $125."

Murph fueled up again and shifted into high.

"You must have been loaded with smorgasbord two of the nights Patterson fought Johansson. You called the Swede. He lost. You called Patterson the first fight. Same result. You've goofed on the Yankees 18 straight times because an old girl friend was related to a Confederate nurse."

"You called Man o' War once to win, because you had a brother in the navy. He lost. You said Hog's Back would win the Preakness. It was scratched. Part of the reason the Canadiens have won so many Stanley Cups is because you don't have a yen for pea soup, and you called the Hawks, Wings or Leafs."

"The year you covered the subway series in N'York you blathered the Dodgers to win because a Flatbush flapper offered to buy you a Brooklyn brew. Wha Hoppen? The Yankees clobbered 'em."

"You've called a Grey Cup winner once since the Stampe won it in 1948. And I'm told that was a typographical error."

Murph went on down the long list of second-guessing goofs. He stroked his moustache and leaned on the counter. "This week you really flipped your crystal ball lid. Patterson, you said, in the fifth or sixth. Brother that one didn't smell, the aroma was much stronger."

Murph paused for a minute or so. Then he looked at me with a funny gleam in his eyes. "Tell you what," he said, "You call this one and I'll forgive the past." I told him I would try.

"What," he asked, "did the city fathers do with the $9,000 or so they levied on the taxpayers with the approval of the Ontario Municipal Board, to pay the hockey players back salaries?"

The mental crystal ball was stumped for the moment. Then it came up with this one: "Ask the Seven Nays."

WRESTLING
MEMORIAL ARENA — BELLEVILLE
FRIDAY, SEPT. 28 9.00 O'CLOCK Daylight Saving Time
YUKON ERIC
vs.
DICK "BULLDOG" BROWER
BOB AND STEVE STANLEE
vs.
GINO MARELLO AND TONY MARINO
JEAN BAILLARGEON vs. RAY GORDON
ADMISSION: Reserved $1.35 — General Admission $1.00
Ladies and Children 75c
Tickets on sale at Tom Lewis' Cigar Store, Dial WO 8-7263

Colts Throw Dodgers, Giants Beaten

Koufax Back In Harness

By JIM HACKLEMAN
Associated Press Sports Writer

This National League pennant marathon is taking on the look of a race between two tired turtles going uphill.

But if they aren't moving very fast, at least the finish line is in sight.

The pace - setting Dodgers have been backing up. And San Francisco's second-place Giants have been standing still.

The pestiferous Houston Colts applied the latest stopper to the Dodgers with a rallying 8-6 victory Thursday night at Los Angeles. A few hours before, St. Louis Cardinals broke in front with a commanding lead and held on for a 7-4 decision at San Francisco.

That left the Dodgers still two games in front of the Giants and the magic number at two-meaning any combination of Dodger wins and Giant losses totalling two in the remaining three games gives Los Angeles the flag. The two contenders open change partners, with the Cards moving into Los Angeles for the final three games of the season and the Colts going to San Francisco.

Since a string of seven straight victories pushed them four games ahead, the Dodgers have dropped seven of 10. During the same span, the Giants have managed to break no better than even.

BATTER RELIEF STARS.

The Colts took their last series against the league leaders two games to one with Thursday night's come-from-behind triumph. Relieving Dodger relief stars Ed Roebuck, Larry Sherry and Ron Perranoski for six runs in the sixth and seventh innings, Jim Umbricht provided standout relief for Houston.

Gene Oliver and Stan Musial spearheaded the Cards' against the Giants. Oliver warmed up with a double, then smacked a three-run homer that stood up as the clincher, while Musial collected five singles in five tries.

In the NL's only other game, Dennis Bennett fired a five-hitter as the stmling Philadelpia Phils won for the 10th time in their last 14 games, 7-0 over Chicago.

KOUFAX RETURNS

Even in defeat the Dodgers were heartened by the work of Sandy Koufax, their left-handed strikeout specialist who is just rounding into form after a two-month layoff due to circulation trouble in the index finger of his pitching hand. He went five innings before he tried, set down the first 12 Colts in order, struck out four and allowed three hits, including a two-run homer by Roman Mejias in the fifth that made it 2-2.

But the Dodgers' vaunted relief corps failed badly. The Colts hopped on Ed Roebuck and Larry Sherry for four hits and their four runs in the sixth, taking a 6-4 lead, and after Los Angeles rallied for a tie in the bottom of the inning, Houston scrambled ahead again in the seventh against Perranoski.

The Colts did the decisive damage on Carl Warwick's infield hit, and an error by Daryl Spencer, a run single by Al Spangler, a force play and ground out.

Umbricht took over with the bases filled and nose out in the sixth and wound up with his fourth victory in as many decisions. He gave up three hits and a walk, but turned back repeated Dodger threats.

The Cardinals lost little time taking charge against the Giants, rapping Lefty O'Dell for two runs in the first inning on singles by Curt Flood, Musial, Bill White and Charlie James. Oliver's double plus rookie right-hander Ray Washburn's single gave St. Louis another run in the fourth then came the Cards' big fifth climaxed by Oliver's big hit.

VETERAN TRAINER DIES

TORONTO (CP) —Veteran trainer Andy Bennie, 61, collapsed and died Thursday at New Woodbine Race Track, apparently from a heart attack. Bennie had trained horses for Charles Hemstad, Gil Darlington and Art Hallwell.

Where Was The Coach?

Willie Mays In Pennant Daze?

SAN FRANCISCO (AP)—Willie Mays took a walk Thursday—the kind of trip a rookie might take in spring training. And, with only three games to play, he apparently took San Francisco's hopes of a National League pennant with him.

This unusual stroll by the hero of the Giants' successful pennant drives in 1951 and 1954 came in the sixth inning Thursday as St. Louis Cardinals whipped San Francisco 7-4.

The defeat, combined with league - leading Los Angeles Dodgers' 8-6 loss to Houston left the Giants two behind the Dodgers, who still need win only two more games to clinch the flag both have three games to play.

St. Louis led 7-0 in the sixth Mays doubled home Matty Alou. Willie went to third on an infield out, the first out of the inning. Orlando Cepeda swung at a third strike for out No. 2 and Mays started to walk across the infield to centre field.

OUT BY A MILE

Catcher Gene Oliver whipped the ball to Ken Boyer and Willie was picked off by a mile. He thought Cepeda was the third out.

The next three hitters, leading off in the seventh instead of continuing the rally in the sixth, produced three runs. Tom Haller walked, Jose Pagan singled and Ed Bailey walloped a three-run pinch home run. But Willie wasn't aboard to score.

Mays had one chance for redemption in the ninth inning with two out and two men aboard. He struck out.

Could 'Reign' For Years

Future Up To Liston

By CHARLES CHAMBERLAIN

CHICAGO (AP)—Sonny Liston looks as if he will have a long reign as world heavyweight boxing champion. Millions of persons with him well. Probably just as many don't.

It is up to Sonny to convert disbelievers by living a righteous, upright life worthy of an athlete holding such a lofty position.

He says he is determined to step fully out of the shadows cast over his past.

After he served a term in the Missouri State Penitentiary he received guidance from two Roman Catholic priests, Rev. Alois Stevens, and Rev. Charles, Dismas Clark. In recent years he has been helped by Rev. Edward P. Murphy, a Denver priest, and Rev. John McGinn of Yuma, Colo.

Foremost in the rehabilitation has been Liston's patiently understanding wife of 12 years, Geraldine.

After Sonny's contract as a fighter reverted to Joe (Pep) Barone in Philadelphia, Liston began taking on nationally-known opponents—Mike Dejohn, Cleveland Williams, Nino Valdez, Roy Harris, Zora Folley, Eddie Machen.

Through it all Sonny walked in the shadow of gangland characters.

Testimony before Senator Estes Kefauver's Senate subcommittee was that Paul J. (Frankie) Carbo owned 35 per cent of Liston's contract. Carbo is now under a 25-year California prison sentence for extorting money from the earnings of Don Jordan, former welterweight champion.

Frank (Blinky) Palermo, according to testimony, had a 12 per cent cut. He now is under a 15-year sentence with Carbo in the Jordan case. Another 12 per cent went to Frank J. Vitale, an associate of gangsters, St. Louis investigators reported.

Thus, 76 per cent of Sonny's earnings were being funneled into unsavory hands. But all the promoters wanted him for fights.

Liston told Kefauver, in effect, that he was a poor, ignorant boy raised on an impoverished Arkansas cotton patch as one of 25 children and that he would be a good citizen. He offered to let the senator pick him a new manager, but that was declined. It later was announced that Sonny had bought out his manager Pep Barone for $75,000 payable over two years.

Liston became the leading heavyweight contender and talk started about a title bout with champion Floyd Patterson. But before such a match could be set up, Sonny, on June 13, 1961, became embroiled in an incident in Philadelphia's Fairmount Park.

He and a companion curbed the car of a 29-year-old woman, driving alone at 3 a.m. The two men surrendered after a park guard had fired a warning shot. They were charged with impersonating an officer, extinguishing auto lights to avoid identification, resisting arrest, disorderly conduct and conspiracy.

A police magistrate freed them after they apologized to the woman.

The Patterson fight went to Chicago when the New York Athletic Commission, after a 10-day investigation of Liston's background, outlawed the contest in that state.

Liston and Geraldine now live in a modest home in Philadelphia. His new manager of record is George Katz, a Philadelphia business man with a fine mark as a boxing manager. His advisor is Jack Nilon, president of a catering firm.

Sonny Liston is sincerely backed by true friends. The future is squarely up to him.

BOXER KILLED

CHELTENHAM, England (Reuters) — Johnny Molfah of Ghana, a contender for the British Empire welterweight boxing championship, was killed in a car accident near here, it was announced Thursday.

LAWN MOWER SERVICE
PICK-UP AND DELIVERY
PHONE WO 8-6445
BELLEVILLE AUTO ELECTRIC
LIMITED
Authorized Parts and Service Distributors
Briggs & Stratton, Clinton, Lauson, Power Products, Eaglson
Johnson Lawn Boy Mowers and Johnson Iron Horse Engines

INVENTORY CLEARANCE

TILE SPECIAL
ALL TILE FIRST LINE STOCK
LINOLEUM TILE
REGULAR STOCK
Reg. 12c
9½c
VINYL ASBESTOS
Standard Gauge
Reg. 16c
13c
ANTICO VINYL — CLASSIC CORLON
ALL REDUCED TO CLEAR
Arthur A. **SILLS** *& Son Limited*
LUMBER & BUILDING SUPPLIES
405 DUNDAS STREET, E. • Telephone WO 8-6731 •
We are open from 7.30 to 5.30; Fridays 'till 9; Saturdays 'till 5

***EXCITEMENT HIGH?** Then take time out for a brew-break. But make the most of it... make the "L" sign for light, likable Labatt's 50 Ale... brewed with just the *heart* of the hops for a perfect balance of vigour and smoothness. Buy a case tomorrow and see why Labatt's 50 is Canada's fastest growing ale.*

Labatt's 50

BASEBALL STANDINGS

By THE CANADIAN PRESS

National League

	W	L	Pct.	GBL
Los Angeles	101	58	.635	
San. Fran.	99	60	.623	2
Cincinnati	96	64	.600	5½
Pittsburgh	91	67	.576	9½
Milwaukee	85	74	.535	16
St. Louis	81	78	.509	20
Philadelphia	81	78	.509	20
Houston	63	94	.401	37
Chicago	57	102	.358	44
New York	39	118	.248	61

Thursday's Results

Philadelphia 7 Chicago 0
St. Louis 7 San Francisco 4
Houston 8 Los Angeles 6
(Only games scheduled)

Probable Pitchers Today

New York (Cisco 1-0) at Chicago (Toth 2-1).
Pittsburgh (Veale 1-2) at Milwaukee (Constable 1-0) (N).
Philadelphia (McLish 11-5) at Cincinnati (Ellis 1-2) (N).
St. Louis Jackson 16-11) at Los Angeles (Rickert 5-4) (N).
Houston (Johnson 7-15) at San Francisco (Marichal 18-10) (N).

Saturday's Games

Pittsburgh at Milwaukee
New York at Chicago
St. Louis at Los Angeles (N)
Houston at San Francisco
(Only games scheduled)

American League

No games Thursday; standings unchanged.

Probable Pitchers Today

Kansas City (Pfister 4-14) at Detroit (Mossi 11-13).
Baltimore (Pappas 12-9) at Minnesota (Kaat 17-14).
Los Angeles (Chance 14-10 and Bowsfield 9-8) at Cleveland (Grant 6-10 and Donovan 20-9).
Chicago (Wynn 7-14) at New York (Bouton 7-7) (N).

Saturday's Games

Baltimore at Minnesota
Kansas City at Detroit
Los Angeles at Cleveland
Chicago at New York
Washington at Boston (2)

Sports Calendar

SOFTBALL
Saturday — City Interdepartmental Finals: Fire Departments vs. Belleville Utilities, CNRA Park, 5.00 p.m.

TRAP SHOOTING
At the Quinte Trap and Gun Club every Sunday at 10.30 a.m.

WRESTLING
Tonight — Three bouts at Belleville Memorial Arena, 9.00 p.m. featuring Yukon Eric vs "Bulldog" Brower.

HANDGUN SHOOTING
Wednesdays — Quinte Marksmen, 7 p.m.
Monday — Handgun Club (revolvers), 6.30 p.m.
Tuesday — Handgun Club (rifles), 6.30, All at Rednersville range.

ARCHERY
Belleville Bowmen Archery Club meets at the Fairgrounds, every Tuesday and Thursday at 6.00 p.m.

LAWN BOWLING
Saturday — Kingston — Snowbid Tournament — Trebles.

HOCKEY
Monday, Oct. 1 — Belleville City League meeting, Recreation Centre, 8.00 p.m.

SOCCER
Sunday — Trenton Challenge Cup — (sudden death): Trenton Ambers vs Belleville Parsons Cleaners, at Trenton Bain Park, 3.00 p.m.

READY FOR PLAYOFF

LOS ANGELES (AP)—If a playoff is necessary to determine the winner of the National Baseball League pennant, Los Angeles Dodgers and San Francisco Giants will clash in a best-two-of-three series, League President Warren Giles announced Thursday.

When to Fish or Hunt — SOLUNAR TABLES by John Alden Knight

The following chart is for the period from Saturday, September 29th, to Sunday, October 7th.

All times are Eastern Daylight Saving Time.

Day	A.M. Minor	A.M. Major	P.M. Minor	P.M. Major
Saturday	6.10	——	6.30	12.20
Sunday	6.55	12.40	7.15	1.05
Monday	7.40	1.25	7.55	1.45
Tuesday	8.25	2.10	8.40	2.30
Wednes.	9.15	3.00	9.30	3.20
Thurs.	10.05	3.50	10.20	4.10
Friday	10.55	4.40	11.15	5.05
Satur.	11.50	5.25	——	6.00
Sunday	12.10	6.25	12.40	6.55

George Dixon Scoring Star

Bombers Shoot Down Crippled Als

WINNIPEG (CP)—Playing it close to the vest along the ground, Winnipeg Blue Bombers battered the ailing Montreal Alouettes 31-23 Thursday night in a Canadian Football League game before 16,520 fans.

The interlocking game was expensive for Alouettes as they lost the services of linebacker Ron Brewer, who suffered a broken ankle during the bruising contest, and had centre Joe Strachina sitting out the second half nursing an injured knee.

Alouettes already have seven players in the reserve injured list, including dazzling halfback Don Clark and defensive end Don Paquette.

As well as scoring two touchdowns, Montreal fullback George Dixon ran for most of his club's yardage, picking up 191 of a total ground offence of 258 yards in 22 carries.

ON A PASS

Montreal also got a touchdown on a 15-yard pass from quarterback Sandy Stephens to Canadian end Tom Cloutier, three converts from Bobby Jack Oliver and a pair of singles from Vic Chapman.

Winnipeg, who trailed 7-6 after the first quarter, got two touchdowns from fullback Roger Hagberg and a touchdown, a field goal, two converts and a single from fullback Gerry James.

Montreal fell behind 22-14 at the half and was still down 23-15 at the end of the third quarter.

Bombers also got a touchdown from all-star defensive end Herbie Gray, who picked off a pass from Stephens on the Montreal 15-yard line and scampered home.

BLOCKS TRIES

James had a tough day trying for converts as Montreal defensive tackle Ed Nickla blocked two of them.

Norm Rauhaus got even for Winnipeg, blocking a Chapman punt on the Montreal 32-yard-line and recovering it on the 15, setting up James' single on a missed field goal attempt from the 19-yard-line.

Two other unusual plays enlivened the action, one when Delveaux caught his own 13-yard punt on the Winnipeg 50 and earlier, when Montreal was called for illegal offensive interference and had to give up the ball.

Urge Boxing Outlawed In State

NEW YORK (AP) — A New York legislative committee will recommend that professional boxing be outlawed in this state, the New York Post says.

The newspaper says the prediction came from one of the state's top legislators who polled members of a joint legislative committee which is investigating the sport. The legislator, unnamed, is quoted as saying the committee's majority thinks professional boxing is beyond saving.

The committee was organized after the death of Benny (Kid) Paret last March as the result of ring injuries.

Part of the reason for the majority's feelings, The Post quotes the legislator as saying, is the criminal background of Sonny Liston, who won the heavyweight championship from Floyd Patterson Tuesday in Chicago.

The boxing commission has refused to license Liston to box in this state. He has been in jail twice and has been arrested 19 times, on charges which included armed robbery.

The Tracks

TORONTO (CP)—The four-year-old filly Golden Turkey finally won a race at New Woodbine Thursday after 12 straight losses.

Golden Turkey managed only a pair of place finishes in her previous outings and earned only $1,500.

Jockey Harrel Bolin took the filly to the top from the gate in the mile and 70 yards Andover Purse and had no trouble keeping her there, Pandrag racing three and a half lengths back at the wire, and Basra another eight lengths behind.

Booster Club Said Interested

'Macs' Again Defer Entry

Ottawa Tiger-Cats Saturday

OTTAWA (CP)—Any thoughts that Hamilton Tiger-Cats will be a pushover now that quarterback Bernie Faloney is out of action are not shared by Ottawa coach Frank Clair.

The Rough Riders meet Tiger-Cats here Saturday in a game that will have a great bearing on the hopes each club has of finishing first in the Eastern Football Conference this season.

Hamilton now is on top with 11 points. Riders have eight. After Saturday's game, both teams will have five more to play.

"If we can stop them Saturday, then we'll be only one point off the top and in a position to make a run for the playoff bye that goes to the leading team," Clair said Thursday.

Tiger-Cats won't have Faloney who had an operation Wednesday for a damaged knee cartilage. He will be sidelined for six weeks.

Coach Jim Trimble is expected to start Canadian Frank Cosentino at quarterback and perhaps alternate him with rookie import Bob Zuger, who's been playing on the defensive squad until now.

Riders will use the same lineup that lost to Calgary a week ago.

Hanley Got Good Reception

TORONTO (CP)—Bill Hanley, secretary-manager of the Ontario Hockey Association, spent the last seven weeks on a 5,000-mile trip across the province designed to acquaint himself with officials of the association's member teams.

"The reception was terrific," he said Thursday, after arriving back from a visit to eastern Ontario.

Hanley attended 58 meetings and spoke to the executives of more than 60 hockey teams. The idea for the public relations tour came from an OHA official who, during an executive session, said he felt Hanley was an unknown to the average team president, secretary or sponsor.

"There has always been the feeling that the OHA in Toronto doesn't care about the little man," said Hanley.

"The manual of regulations is quite complex and many persons have a different idea of what each regulation means."

Sawchuk Sold on Face Mask

EDMONTON (CP) — Terry Sawchuk, an 11-year veteran netminder with the National Hockey League Detroit Red Wings, says he's sold on the use of a face mask.

He used a mask developed by Detroit Red Wings trainer Lefty Wilson in an exhibition game here Wednesday night. After the game he said in an interview:

"I'm sold on the masks now, except that I am going to make a switch or two in the one I wear. I'm going to use one that has a little ventilation.

"I don't know what it is really, but I feel I am playing better with a mask.

"Maybe it's the extra confidence that it gives me."

The undecided status of the Belleville McFarlands, or another Belleville club, left the "B" section of the Eastern Ontario Junior Hockey League in a state of uncertainty for the second straight meeting last night.

Seven other teams, including Peterborough and Kingston, in the "B" classification, and Gananoque, Picton, Napanee, Cobourg and Trenton in "C" verified their entries.

Keith MacDonald, representing the McFarlands, reported that he was unable to give a definite "yes" or "no" at the entry deadline meeting.

MacDonald, who said he had been trying to talk with team sponsor H. J. McFarland for three days, called Picton early in the meeting in an effort to get an answer. He waited until the lengthy meeting finally ended, at 10.20, for a return call that never came.

"I think we may be in, but I am not free to give you a definite answer at this time," he told chairman Jack Devine. "I will call Mr. McFarland again tomorrow and should be able to let you know for sure within the next day or so," he added.

Jim "Snipe" Matthews attended the meeting, representing the Belleville Booster Club, and said that there was a possibility that that organization might back a city club if McFarland did not sponsor this season.

"We would need more time, however, before making an announcement," Matthews said. "There are only about five or six of last year's players eligible for junior this year. If the Macs do not operate as such, we would have to find out if "the powers that be" would be willing to supply us with a few import players, and maybe some "other assistance," the Booster Club representative concluded.

The "powers that be" would be the Chicago Black Hawks and the "other assistance" would be of the financial type, it was suspected.

While the Kingston contingent of Fred Harkness and Danny McLeod did not say so in as many words, it was learned following the meeting that Kingston would likely withdraw from the grouping if Belleville did not have a team. It is unlikely that either Peterborough or Kingston would wish to compete in a grouping consisting of five Junior "C" clubs and only two "B" teams.

Providing all eight clubs are in the loop, the same 22-game schedule as last season will be used, opennig the week of November 12 when Peterborough visits Kingston.

Other opening dates would have Trenton at Picton and Napanee at Gananoque on Thursday, November 15, Kingston at Belleville and Picton at Cobourg on Friday, the 16th, Cobourg at Trenton on Sunday, the 18th, and finally Belleville and Peterborough and Gananoque at Napanee on Monday, November 19.

Trenton will again play Sunday afternoon games, starting at 3.30 and if Belleville has an entry, it will play on Friday nights at nine o'clock. All other games will commence at 8.30 p.m.

A complete schedule will be drafted and sent to the clubs shortly. The teams are given one week to check and ask for revisions before the schedule is adopted as final.

Other business included the appointment of Mr. Harold Webster, of Napanee, as the group convener. He will be assisted by Jack Devine and Lorne Cook, of Kingston.

It was announced that the referees' school in this district will be held "on ice" this fall, rather than in a meeting room. It will be held as soon as ice is available in the Belleville Arena, likely around the middle of October, and all area officials are urged to attend.

Firemen, Utilities Tie Series

The Firemen finally tied their City Interdepartmental softball league finals with Belleville Utilities last night, topping the P.U.C. squad 7-5 at the CNRA Park.

The victory tied their three-of-five series at one game apiece. Utilities won the series opener and since then the clubs have played two ties.

The next game will be played at the CNRA Park at five o'clock Saturday afternoon.

Tigers Get New Manager

DETROIT (AP)—Jim Campbell, young and aggressive, jumped into his new job as the Detroit Tigers' general manager by making no pennant promises.

"Improvement of a fifth-place team that had been expected to challenge New York Yankees for the 1962 American League championship is the first step, Campbell said.

The 38-year-old veteran baseball executive Thursday assumed the general manager's duties performed the last two seasons of vice-president Rick Ferrell. Campbell has been a club vice-president himself since 1959 and was placed in charge of the Tigers' minor league operations in 1960. Ferrell was retained in a new capacity as player evaluator.

Colonels Defeat Crackers

ATLANTA, Ga. (AP)—Louisville Colonels took advantage of Atlanta errors and handed the Crackers a 3-1 defeat Thursday night in the Junior World Series.

The Colonel victory tied the best-of-seven series at one game apiece.

A two-run splurge in the ninth inning spelled victory for the Colonels.

Fred Olivo went the distance for Louisville, allowing the Crackers only three hits. Reliever Ed Bauta was the loser.

-FIGHTS-

By THE ASSOCIATED PRESS

Miami, Fla.—Rocky Randell, 150, Houston, Tex., outpointed Cassius Ford, 145, Jacksonville, Fla., 8.

Worcester, Mass. — Johnny Bean, 131, Philadelphia, knocked out Paddy Read, 133, Providence, R.I., 8.

BASEBALL SCORES

By THE CANADIAN PRESS

National League

Houston	000 024 200 -	8 11 2
Los Angeles	003 012 000 -	6 16 1

Golden, Brunet (5) Umbricht (6) (4-0) and H. Smith; Koufax, Roebuck (6) L. Sherry (6) Perranoski (7) (6-5) Williams (9) and Roseboro. HR: Hsn — Mejias (24).

Phila.	120 000 112 -	7 9 0
Chicago	000 000 000 -	0 5 2

Bennett (9-9) and Dalrymple; Koonce (10-19) Elston (3) Steevens (4) Burdette (7) Hobbie (9) and Barragan. HR: Pha— Dalrymple (11).

St. Louis	200 140 000 -	7 15 0
San Fran.	000 001 300 -	4 10 2

Washburn (12-9) Shantz (7) and Oliver; O'Dell (19-14) Larsen (5) Duffalo (6) Miller (8) and Haller. HRs: StL — Oliver (13); SF—Bailey (16).

Little World Series

Louisville	001 000 002 -	3 3 2
Atlanta	000 000 100 -	1 2 4

Fanok, Muffett (6) Bauta (7) and McCarver; Olivo and Roof. (Best-of-seven series tied 1-1).

Yesterday's Stars

By THE ASSOCIATED PRESS

Batting — Gene Oliver and Stan Musial, Cardinals, paced 7-4 victory over San Francisco; Oliver with double and game-deciding three-run homer and Musial with five singles in five trips.

Pitching — Jim Umbricht, Colts, held Los Angeles scoreless for four innings in relief and ran his record to 4-0 as Houston downed the National League-leaders 8-6.

WHEN YOU'RE AWAY FROM YOUR OFFICE

—WHO'LL ANSWER YOUR PHONE?
We take the "NO" Out of "NO ANSWER"
● BUSINESS
● PROFESSIONAL
● RESIDENCE
Contact
TELEPHONE ANSWERING SERVICE
224 Pinnacle St. WO 2-4445

SELF-SUPPORTING
TV ANTENNA
TOWERS
NO MORE ROOF DAMAGE OR STAINS.
NO MORE UNSIGHTLY GUY WIRES.
SOLID CONCRETE BASE FOR RIGIDITY AND LONG LIFE.
WE STOCK MANY TYPES
Let us recommend the proper tower for your home.
LOWEST PRICES—FREE ESTIMATES
FINKLE ELECTRIC LTD.
244 PINNACLE STREET WO 2-4001

LOT CLEARANCE SALE!!
To Make Room for '63 Model Trades.
All Cars Drastically Reduced—We Mean Business
ELLIOTT MOTORS

1962 CORVAIR "700" SERIES SEDAN, automatic transmission. Flawless Ermine White finish. Royal Blue interior. Was 2495. NOW ... 2295.
1961 PONTIAC STRATO CHIEF 4-door sedan, economy combination 6-cylinder motor and standard transmission. One owner, low mileage car in top condition. Was 2195. Now ... 1995.
1961 PONTIAC STRATO-CHIEF, 2-DOOR SEDAN. Automatic transmission, radio, low mileage. Local one owner car. In like new condition. Was $2395. NOW ... 2295.
1961 AUSTIN CAMBRIDGE 4-DOOR SEDAN. See this smart economy car. In first class condition throughout ... 1195.
1960 PONTIAC PARISIENNE CONVERTIBLE. Economy 6-cylinder motor, automatic transmission, custom radio, finished in rich Jewel Blue with matching interior and top. Clean up price ... 2395.
1960 PONTIAC LAURENTIAN SEDAN. 6-cylinder motor, automatic transmission, custom radio, new whitewall tires. Finished in rich Laurel Green with matching interior. Top condition throughout ... 1995.
1960 BUICK LESABRE 4-DOOR SEDAN, high performance Buick Fireball V-8 motor, twin turbine transmission. Tires practically new. In top notch condition throughout. Performance, Comfort and Dependability in this car. Was 2395. NOW ... 2195.
1960 RENAULT "CARAVELLE". This is the sports model two-door hardtop with the removable top that converts to an open roadster; finished in smart White and Red 2-tone and rich Red interior. Was 1395. NOW ... 1195.
1959 PONTIAC STRATO-CHIEF 4-DOOR SEDAN. Standard transmission. Finished in rich blue. This is a low mileage one owner car in 1st class condition. Clean up price ... 1595.
1959 PONTIAC LAURENTIAN SEDAN. 6-cylinder motor, automatic transmission, custom radio, like-new tires. Low mileage and top condition ... 1695.
1959 PONTIAC LAURENTIAN SEDAN. V-8 motor, automatic transmission in A-1 condition throughout. Clean up price ... 1795.
1959 VANGUARD DELUXE 4-DOOR SEDAN. A-1 condition throughout. Jade green metallic finish. Was 995. NOW ... 895.
1959 VAUXHALL VICTOR 4-DOOR SEDAN. A one owner, low mileage car that reflects the good care and use it has received. In first class condition throughout ... 1095.
1958 BUICK SPECIAL 4-DOOR SEDAN. V-8 Fireball engine. Twin turbine automatic transmission. Like new whitewall tires. Finished in Sierra Gold and Beige two-tone. Was 1495. NOW ... 1195.
1958 OLDSMOBILE SUPER 88 2-DOOR HARDTOP. Equipped with power steering, power brakes, custom radio. Deluxe custom interior finished in smart Cay Coral and white two-tone. Brand new white wall tires. A real beauty in both appearance and performance. Was 1495. NOW ... 1295.
1958 OLDSMOBILE SUPER "88" 4-DOOR SEDAN. High performance Rocket V8 motor, dual range hydramatic transmission, power steering, power brakes, whitewall tires; finished in Red and White two-tone with matching custom interior. In fine condition and a beautiful performer. As is. Was 1393. NOW ... 995.
1958 CHEVROLET BEL-AIR CONVERTIBLE, 6-cylinder, standard transmission, radio, whitewall tires, wheel discs, etc.; finished in smart Canary Yellow, Green interior. Was 1495. NOW ... 1295.
1958 FORD DELUXE 2-DOOR SEDAN, 6-cylinder motor, standard transmission, custom radio, an exceptionally clean sound car finished in smart Black & White 2-tone. Was 1195. NOW ... 995.
1958 SIMCA ACONDE SEDAN. Custom radio finished in gleaming jet black. A smart economy car at the price you have been looking for ... 695.
1958 DKW 2-DOOR SEDAN. In fine condition throughout and will give you exceptional performance and economy. Was 795. NOW ... 595.
1957 BUICK SPECIAL 2-DOOR HARDTOP. Sports Coupe, automatic, power steering, power brakes, radio, finished in Arctic White and contrasting green custom interior. A real buy for the handy man or a mechanic. Was 1095. As Is, NOW ... 795.
1957 DODGE CRUSADER SEDAN V-8 motor, automatic transmission, two-tone paint. This car is in very good condition but needs some minor mechanical repairs. A real mechanic's special and definitely priced right. As Is. Was 795. NOW ... 495.
1957 HILLMAN HUSKY STATION WAGON. Just the thing for taking the kids to the beach or shopping around town. First come first served. Was 495. NOW ... 395.
1956 FORD FAIRLANE 2-DOOR SEDAN. This car is finished in smart Aquamarine and White 2-tone and is in very good general condition ... 695.
1956 BUICK SPECIAL 4-DOOR SEDAN. Automatic, radio. Another exceptional buy of the Handyman or the mechanic. AS IS. Was 795. NOW ... 495.
1953 CADILLAC "62" SERIES SEDAN in very nice condition throughout. Features power brakes, power steering, radio etc. The tops in luxury transportation. Was 1095. NOW ... 895.

PICK-UPS—
1961 G.M.C. ½-TON PICK-UP. Wide side, long box — this unit looks and runs like new. Act fast on this one, it won't last ... 1795.
1959 G.M.C. ½-TON STEP-SIDE, LONG BOX. In exceptionally clean sound condition and priced to sell ... 1395.
1960 VOLKSWAGEN PICK-UP EXPRESS. One of the most handy utility vehicles on the road. Side and tail gates can be raised or lowered as desired ... 995.
1960 FARGO EXPRESS ½-TON PICK-UP. In first class condition and priced to sell ... 1395.
1959 INTERNATIONAL ½-TON PICKUP. See it and compare value with this price ... 1195.

PANELS & VANS—
1962 AUSTIN ¾-TON VAN. In like new condition. Only 7,300 miles. This unit is a real steal at ... 1295.
1956 DODGE PANEL. You can't go wrong ... 395.
1954 FARGO ½-TON PANEL. An "AS IS" Value at ... 295.

CAB & CHASSIS MODELS—
1961 GMC 6770 SERIES CAB & CHASSIS, 197" wheelbase — 23,000 lbs. G.V.W., 1000x20 tires, 348 cu. in. V-8 motor, 2-speed rear axle, 5-speed transmission. Completely reconditioned and ready for the road. Was 3995. NOW ... 3795.
1961 G.M.C. MODEL C93603, 1 TON CAB & CHASSIS with dual wheels, features the reliable "261" 6 cylinder motor, 4-speed transmission, new 700x18 8-ply tires. The ideal truck for a farmer or contractor. Was 2195. NOW ... 2095.
1959 INTERNATIONAL CAB & CHASSIS B120 SERIES, 4-wheel drive and equipped with front wheel lockout, 7000 GVW rating. Locally owned and in first class condition. Was 1995. NOW ... 1895.
1951 INTERNATIONAL MODEL E 164. 173" wheelbase. 21,000 G.V.W., H.D. 2-speed rear axle, 825x20 tires. Will sell as is for just ... 895.
1956 G.M.C. MODEL D502 — Has a powerful "302" motor, 175" wheelbase, 24,000 lbs. G.V.W. 900x20 tires, 5 speed transmission, 2-speed rear axle, West Coast Mirror, 30 gal. auxiliary gas tank. Where can you match this value for just ... 1095.

DUMPS AND TRACTORS—
1962 G.M.C. MODEL 96303 DUMP TRUCK. Complete with brand new 7x11 Olsen combination box and a powerful 6-cylinder motor, 4-speed transmission, 2 speed rear axle. 825x20 10-ply tires, rear nylon, 19,500 lbs. G.V.W. completely equipped with cab light, west coast mirror, mud flaps etc. Less than 5,000 miles on the unit and in like new condition in every way. Was 4995. NOW ... 4795.
1959 G.M.C. 632 SERIES TRACTOR. This unit has 1000x20 tires, 5-speed transmission, 2-speed rear axle, full air and all tractor equipment PLUS $300. licence. In top condition and ready to go to work ... 4995.
1959 INTERNATIONAL 170F TRACTOR, 20,000 G.V.W. 900x20 tires, 5-speed transmission, 2-speed rear axle, 145" wheel base in excellent condition and ready to go to work. Sale price ... 1895.
1957 INTERNATIONAL R200 HEAVY DUTY TRACTOR. This unit has a brand new motor and full tractor trailer equipment. Act quickly on this one, it's a dandy. Only ... 2995.
NOTE: We have a 28 foot Dominion Trailer, Good floor and good racks ... 795.

BUSES—
1957 G.M.C. BUS, 60 passenger, completely reconditioned ... 2995.
1954 CHEVROLET 1-TON PANEL BUS. This unit is in good condition and will still do a lot of work. A real good buy at ... 495.
1950 PUSHER TYPE PREVOST BUS, 33 adult passenger highway coach, reclining seats, luggage compartment. Priced for quick sale "AS IS" ... 1995.
Several 1947 - 1950 Reo School Buses in various sizes. Priced from $695. to $895.
OPEN EVENINGS UNTIL 10.00 P.M.
24 DUNDAS STREET W. DIAL WO 2-4535
MEMBER G GUARANTEED WARRANTY USED CAR WARRANTY PLAN
FOXBORO ROAD LOT at Sales Barn WO 2-7788

A little MOORE paint makes a big difference
IN BELLEVILLE, 1st. QUALITY BENJAMIN MOORE PAINTS ARE DISTRIBUTED BY
WALKER HARDWARE
248-50 FRONT ST. BELLEVILLE DIAL WO 2-4553

Bowling 5-Pin

MIXED COMMERCIAL LEAGUE

Smasheroos 7, Ryders 0; Woodpeckers 7, Velvets 0; Sexy Six 7; Hi Los 0; Hilights 5, Twisters 2; Traders 5; Domenics 2; Fall Guys 4; Jets 3.

H. Bailey 726 (256, 268); T. Horton 699 (263); M. Faul 622 (256) C. Dafoe 623 (254)); B. Cruikshank 43 (226).

FORESTER DISTRICT LEAGUE

Chippers 7, Dumb Bells 0; Happy Six 7, High Balls 0; Moxees 7, Beetle-Bombs 0.

Ladies' high single — G. Foster 281.

Men's high single — B. Foley 325.

Ladies' high triple — S. Foley 580.

Men's high triple — B. Foley 720.

MAJOR "A" (5 PINS)

Tip Top Cleaners 9, Stewart's Signs 7; Mel Barriage Contractor 5, Pepsi Cola 2; Bells Cleaners 7, Labelle Electric 5; Tobe's Pizza-Rogers 5, Station Street Marketeria 2.

High three-string: Joe DiGenova 847, W. Lavergne 811, L. Labelle 799, Georgh Locke 796, J. Canning 784, J. McKenzie 784, E. Whitney 758, R. Saylor 753, A. Akin 723, B. Lott 725, P. Bailey 702, Ted Hall 698, B. Riser 680, B. Bateman 678, J. Allen 673, L. St. Louis 671, A. Rodgers 661, J. Elliott 650.

MEN'S COMMERCIAL "A"

Doug's Food Service 7, Black Beauty Spa 0; Can. Tire (Batteries) 7, Can. Tire (Tires) 0; McLean's Real Estate 5, Lobraws 2; Campbell's Auto Body 5, Black Diamond Cheese 2; Cranston Sports 5, Roblin Dairy 2; Dominion Tire Stores 4, Stephen Licence 3.

Good scores: L. Woods 760 (340, 301), Bob Dafoe 757 (255, 281), Leo St. Louis 736 (299), Charlie Baker 734 (252), Wally Dever 695 (257), Gord Campbell 694 (266, 261), Jack Stewart 686 (253), Art Perrodou 684 (296), Bill Long 681, Jim St. Louis 661, Larry Dafoe 656 (256), Lorne Bradford 653 (251).

Americans Win Golf Tourney

CHICAGO (AP) — The U.S. seniors trounced a Canadian team 23½ points to 18½ as the two-day Devonshire golf matches ended Thursday.

The U.S. team piled up a margin of 16½ to 7½ Wednesday in Scotch foursome competition and won the singles match play today 37 to 11.

Only three Canadians on the 16 - man team won singles matches in the final round. F. S. Trigg of Winnipeg defeated Gordon Hill 3½ to ½. Dr. K. G. McKenzie of Toronto defeated D. Power 3½ to ½, and team captain C. H. Sclater of Hamilton defeated M. Starring 2 to 1.

In other play H. Flower, U.S., defeated B. F. Merwin, Sudbury, 3-0.

RAIN DELAYS TOURNEY

LAS VEGAS, Nev. (AP)—A flash cloudburst washed out play in the first round of the $30,000 Sahara Invitational golf tournament Thursday. About half the field of some 100 professionals and 200 amateurs had finished. The downpour continued more than 20 minutes and inundated some of the greens of the two courses in play.

CARPENTRY
CALL
BERT HILES CONSTRUCTION
FOR FINE WORKMANSHIP — DIAL WO 8-8189

Bowling 5-Pin (continued)

LADIES' BUSINESS LEAGUE

Hillo's 4, The Twisters 3; Lucky G's 2, Tigers'ettes; Lawn Bowlers 2, Hardeerikes 5; Sumbesma 4, The Dynamo's 3; Pirates 7, Whis Bangs 0; The Old Timers 7, Hoot Owls 0; Thunderbirds 7, The Mashers 0.

Mary Faul 683 (264-243); Bea Hunt 625 (242-207); Anne Pullman 673 (236-229) M. Brodie 601 (227-213); B. Levick (235); R. Boulton (231); E. Johnson (226).

BELLEVIEW GLASS LEAGUE

Flintstones 7, Wildcats 0; The Kings 7, Pure Springs 0; Happy Gang 5, The Macs 2; Pinheads 5, Rimbirds 2.

Men's high singles — Mickey Moreau 268, Peter Cuff 244, Tom Horton 242. -

Women's high singles — Barb Ward 241, Muriel Kinnett 234, Dorothy Barry 231.

Men's high triple — Mickey Moreau 712, Albert Sinclair 596, Peter Cuff 595.

Women's high triples— Barb Ward 658, Marg Carson 636, Muriel Kimmett 575.

CANADA CEMENT LEAGUE

Yard 5, Firemen 2; Stores 5, Office 2; Repairs 5, Utility 2; Mixers 3, Packhouse 2.

High singles — Ralph Sedore 268, P. Loft 257, J. Hill 248, A. Ives 244, G. MacDonald 241, J. Stewart 241, G. Akey 240, R. Ferguson 237, R. Payne 234.

High Triples —P. Loft 606, J. Stewart 669, G. MacDonald 656, R. Payne 606, R. Sedore 604.

"BAY SHORE GALS" LEAGUE

Sandra Weese 383, (616); Elsie Martin 343; Marion Dempsey 331; Jean Genereaux 312; Doreen Weese 311; Mary Mulvihill 305.

REBEKAH LEAGUE

Rollers, (5) 1979; Orbits (3), 1916; Tigers (5), 1963; Rockets (2), 1806; Larks (3), 1947; Magpies (2), 1842.

High Singles - Florence Smith 231, Ila Addy 211; Marg. Rogers 210.

High Triple - Nora MacDonald 488; Ila Addy 477, Helena Darvell 473; Ruth Charleton 466.

MONDAY NIGHT MIXED LEAGUE

Champs 7, Dodgers 0; Twisters 7, Flinstones 0; B.B.C. 7, Highbees 0; Pickers 7, Misfits 0; Fly-Sacks 5, Audios 2; Head Pins 5, Aces 2.

Mickey Piperal 301 (688), Donna Champagn 340 (597), Jim Begley 677, Art. Gibson 667, Blondie Clark 652, Gilbert Van Allen 630, Betty Clark 629.

Grey Cup Telecast

Networks Fail To Agree

TORONTO (CP) — The presidents of the Canadian Broadcasting Corporation and the independent CTV television network met here this week in a series of meetings on "the problems of the 1962 Grey Cup telecast," as well as football coverage generally."

A joint press release Thursday night by the two networks said that no definite agreement could be reached at these meetings between Alphonse Ouimet of the CBC and CTV's Spencer Caldwell, but "the sessions had been friendly and productive ones," and talks would continue.

The latest negotiations in the protracted dispute f ollow an Aug. 18 hearing by the Board of Broadcast Governors. The publicly-owned CBC and the private network presented their views on a BBG proposal to require every Canadian Television station to carry the eight-hour CTV's announced production of the East-West final.

No ruling was handed down by the BBG which left it to the two parties to attempt to reach a settlement by private negotiations.

The CTV network has paid $175,000 for the TV rights to the Grey Cup game. It matched the CBC bid to the Canadian Football League for exclusive rights to the game after the CTV turned down a $125,000 CBC offer for non-exclusive rights.

The Aug. 18 BBG hearing in Ottawa the CBC told the commission it said this would help CTV "feed" of the game with the private network's sponsorship because it said this would make the public system a "sales tool" of private interest.

Mr. Caldwell told the Ottawa hearing he could not understand why the CBC would not take the game with commercials from sponsors the CBC had been dealing with for years. He said the CBC's acceptance would give country-wide coverage—plus a CBC revenue of $41,000.

Football Standings

BY THE CANADIAN PRESS

Eastern Conference

	W	L	T	F	A	Pts
Hamilton	5	3	1	191	150	11
Ottawa	4	4	0	196	166	8
Montreal	3	5	2	161	209	6
Toronto	1	6	0	118	194	2

Western Conference

	W	L	T	F	A	Pts
Winnipeg	8	2	0	270	174	16
Calgary	6	4	2	237	216	13
Sask.	4	6	1	130	131	9
Edmonton	4	5	1	187	201	9
B.C.	4	6	0	185	207	8

Result Thursday
Montreal 25 Winnipeg 21

Games Saturday
Toronto at Regina
Vancouver at Edmonton
Hamilton at Ottawa

CFL Scoring Leaders

BY THE CANADIAN PRESS

Winnipeg fullback Gerry James unseated Tommy - Joe Coffey from the top of the Western Football Conference scoring race with a 12-point outburst Thursday night.

James, a place-kicking specialist, had played second fiddle to the Edmonton end since the early part of the season. New totals give James 87 points to Coffey's 83.

James scored a touchdown Thursday and kicked a field goal, two converts and a single on a missed field goal in the 31-23 Winnipeg victory over Montreal Alouettes.

The leaders:

	TD	C	FG	S	Pts
James, W	4	26	9	8	87
Coffey, E	7	17	7	3	83
Buchanan, C	7	0	0	0	54
Lewis, W	8	0	0	0	48
Lunsford, C	7	0	0	0	42
Robinson, C	0	24	6	0	42
Purdin, S	5	0	0	0	36
Whitehead, S	5	0	12	7	36
Beamer, V.	6	0	0	0	36
Dillard, J.	6	0	0	0	36
Larscheid, V	5	0	0	0	30
Fleming, V	5	0	0	0	30

Major League Leaders

BY THE CANADIAN PRESS

National League

	AB	R	H	Pct.
T. Davis, LA	613	119	223	.347
Robinson, Cin	603	135	208	.345
Musial, St. L.	620	87	140	.333
White, St. L.	603	88	188	.328
H. Aaron, Mil	367	127	120	.325

Runs — Robinson, Cincinnati, 122.

Hits—T. Davis, 223.

Doubles — Robinson, Cincinnati, 49.

Triples—Wills and W. Davis, Los Angeles, Callison, Philadelphia, and Virdon, Pittsburgh, 10.

Home runs—Mays, San Francisco, 46.

Stolen bases—Wills, 100.

Pitching — Purkey, Cincinnati, 23-5, .821.

Strikeouts—Drysdale, Los Angeles, 223.

American League

Unchanged from Wednesday's games.

LISTON RETURNS HOME

CHICAGO (AP)—Sonny Liston left for his Philadelphia home Thursday with the heavyweight championship and no money. The newly - crowned champion's purse has been tied up temporarily by the government's attachements.

In Belleville . . .
SEE PHILIPS TELEVISION
AT
David's
312 FRONT STREET

Bowling 10 Pins

INTER. HOWE. MIXED 10-PIN

Padlocks 4, Pressed 0, Cabinetlocks 0, Push Plates 4, Roses 0, Catches 4, Maintenance 4, Panic Bolts 0, Drawlocks 1, Fasteners 1, Levers 3, Cylinders 3.

Men Hi Single - D. Sinclair 189, C. Moore 184.

Men Hi Triple - P. Tracey 497, B. Storms 490.

Women Hi Single - J. Embury 172, L. Thurgood 170.

Women Hi Triple L. Thurgood 477, B. Hayes 444.

REVISE LAW

DAR ES SALAAM, Tanganyika (AP)—The National assembly passed a bill Thursday providing for detention of persons without trial. A Negro member, Francis Masanje, charged that this "is no longer a democracy, but a dictatorship." Home Affairs Minister Oscar Kambona said the measure will be used only against "those few elements" who seek to overthrow the government by force.

The Trots

OTTAWA (CP)—Bennie Boy, a three-year-old chestnut gelding, led a field of 11 horses Thursday night to win the feature Frontenac County Pace at Rideau Carleton Raceway.

Owned by J. C. Cameron Farms, Smiths Falls, Ont., Bennie Boy covered the mile in 2:06 3-5 to finish half a length ahead of the favorite Dr. Pride C. Henry's Allen was third.

The winner paid $32.40, $7.70 and $3.80.

(ADVERTISEMENT)
How To Stop Smoking
If you smoke and wish you didn't . . . then read in October's Reader's Digest how to be your own boss when it comes to cigarettes (there are three simple steps you can take to stop smoking *forever*). Is tobacco really habit-forming . . . since it help ease nervous tension . . . how does it affect the rest of your body? Get your copy of Reader's Digest today . . . 39 articles of lasting interest.

See The New 1963
PHILIPS TV's
AT
Cherney's
FURNITURE WORLD
BELLEVILLE PLAZA

PHILIPS
PHILIPS
takes the time to build the best

This new 1963 Philips TV will still be entertaining by the time they are
(Monitron Control is the reason why)

It will be a long time before they're old enough to entertain on their own. And when that day comes, the chances are that your Philips MONITRON Control TV set will still be entertaining you. How can we offer you this dependable service? Because of a new TV discovery.

Philips electronic experts decided to do something about a common household fault that often results in premature failure of the picture tube and other expensive TV parts. This common fault is power surge. To lick this problem, our experts developed the MONITRON, a small but incredibly sensitive electronic device which prevents these power surges reaching and damaging the expensive parts of your Philips set. Because of this added protection Philips has *forgotten its picture tube worryaway in 2 full years.*

Your nearby Philips dealer will be glad to show you Philips MONITRON Control TV . . . and you'll be glad to meet him. We picked him for his courtesy, his integrity, his ability, and his willingness to provide responsible "Follow-Through" service. See your Philips dealer today.

PHILIPS APPLIANCES LTD. - HOME ENTERTAINMENT PRODUCTS DIVISION

NOW WITH TWO YEAR PICTURE TUBE WARRANTY

ANNOUNCEMENT
D.B. STEEL FRAME SCAFFOLDING
LARGE STOCKS OF ALL TYPES
NOW WAREHOUSED IN BELLEVILLE FOR IMMEDIATE RENTAL
DELIVERY AND PICK-UP SERVICE AVAILABLE
FOLEY SUPPLY COMPANY
25 Wallbridge Rd. - Belleville
Phone WO 8-5701

NHL Training Camps

By THE CANADIAN PRESS

A little needling from general manager-coach Muzz Patrick of New York Rangers may have paid off in terms of improved scoring punch by the National Hockey League club.

Patrick, disappointed at Rangers' 3-2 performance against Toronto Maple Leafs Wednesday, said after the game the club would have to get Bert Olmstead.

"I know he can help us even from the bench. I can't get mad enough myself to fire up some of these guys but I think Olmstead could do the job."

But Rangers' chances of persuading Olmstead to play with them this season seem awfully slim.

Olmstead spent most of a day recently at the club's Vancouver training camp listening to similar pleas from Patrick. But he returned to his Scepter, Sask., home insistent that he couldn't help the team that paid $20,000 to draft him from Leafs last June.

SEALS LED

Thursday night, Patrick's complaints about the club's lackadaisical attitude seemed painfully accurate. Going into the third period of an exhibition game at New Westminster, B.C. the New Yorkers found themselves down 3-1 to San Francisco Seals of the Western League.

Only whatever the words were that Patrick used during the second intermission, they paid off, Nick Mickoski got Rangers' first goal early in the third period and Vic Hadfield put New York in front 3-2 before the two-minute mark and by the game's end the Rangers were ahead 6-3.

In other games on the pre-season exhibition trail three NHL clubs scored easy wins over minor-league clubs and a fourth settled for a tie.

The tie was between Montreal Canadiens and Hull-Ottawa Canadiens of the Eastern Professional League. The game, played in a new arena at Le Pupuis, Que., ended in a 3-3 deadlock.

At Hamilton, Chicago Black Hawks breezed in their sixth straight exhibition victory, trimming Springfield Indians of the American League 7-1.

Boston Bruins, playing at Peterborough, defeated Rochester Americans of the AHL 5-3. Cliff Pennington led the Bruins with three goals.

And at Saskatoon, right winger Metro Prystai collected four points in leading Detroit Red Wings to a 6-2 win over Los Angeles Blades of the WHL before 5,200 fans. He scored once and assisted three times.

TV—Radio Column

It Sure Was Busy Night In TV's Obstetrical Wards

By CYNTHIA LOWRY

NEW YORK (AP)—It sure was a busy night in television's obstetrical wards.

Dr. Kildare, starting his new season on NBC, was having his troubles with a patient soon to experience motherhood. Two nurses, a couple of chemists busy on CBS, were handling everything from births and deaths to emotional problems with only occasional assists from the doctors.

I started with The Nurses, a new series obviously inspired by the successful doctor stories. The opening show concentrated on hectic events during one busy night in the maternity ward manned primarily by feisty, kindly head nurse Thorpe, and ideal girl, dedicated student nurse Lucas (Shirl Conway and Elma Beftman).

It will be an interesting series—if you aren't getting a little weary of stethoscopes, quieting room scenes, intimate clinical descriptions and medical jargon.

A number of variety shows, which lean heavily on big, important short business seems to be to brighten up their weekly hours with guest appearances, are running into logical but unexpected guest-star problems. At its base, the problem lies in television's growing pains in having a large number of sponsors participating in underwriting one show.

Some programs have as many as 30 non-competitive products advertised on a single series. Therefore, when one television star with a show of his own is wanted as a guest star on somebody else's show, it soon becomes an impossibility because of a conflict—sometimes a multiple conflict—of sponsors.

Recommended Viewing:

Tonight — Tex Dickens and His Fenster, premiere, ABC, 9:30-10 EDT—new broad comedy series about a pair of carpenters;

Returning with their shows, Close-Up, ABC, 7:30-8:30; Sing Along With Mitch, NBC, 8:30-9:30.

Saturday; — The Jackie Gleason Show, premiere, CBS, 7:30-8:30 p.m.—Gleason's return with Jackie returning with many of his old characters;

Sunday — Jack Webb Show, premiere, CBS, 9:30-10 p.m.—New anthology series based on true adventure tales;

Voice of Firestone, premiere, ABC, 10-10:30 — musical hour with Cesare Siepi, Rise Stevens and Mischa Elman.

MA JOHN MAJORS

VANCOUVER (CP) — At Leader presidents of the Western Hockey League, said Thursday the WHL will probably declare itself a major league as soon as there are sufficient arenas that seat 12,000 or more fans.

He said in an interview that Portland, Los Angeles and San Francisco already have sufficient seating and Seattle will have next season. There was talk of new buildings at Edmonton, San Diego and Oakland.

This Boy in Sports

SEPT. 28, 1952

ROBIN ROBERTS CLOSED THE BEST SEASON OF HIS CAREER BY BEATING HIS FORMER MATES IN THE VICTORY. THE PHILADELPHIA ACE (20-7) DEFEATED ROOKIE HURLER JACK HAMILMAN AND THE NY GIANTS, 7-4.

© 1952 by Harry Brashler Co. Inc.

Quinte Wins Over Moira, BCI Beaten

Quinte Secondary School swept junior and senior doubleheader from its Moira Secondary opponents yesterday afternoon in Bay of Quinte COSSA football action.

The Quinte juniors blanked Moira 19-0, while in the senior game Quinte broke a 13-13 third-quarter deadlock to chalk up a 32-13 victory.

Major scorers for Quinte in the junior contest were: John Beach and Don Embury, with a touchdown apiece.

Les Hall started for Quinte in the senior battle, scoring three majors. Ted Butcher and Wilmar Matthews added one touchdown apiece.

Moira majors were counted by Bill Moffatt and Dave Glenn.

Meanwhile, in Picton, the SCIYS dropped a 21-13 decision to the Prince Edward Collegiate seniors.

In the junior contest BCI and Picton played to a 0-0 tie.

C J B Q Program Highlights

FRIDAY

3.30—Barry Dale, (Music of our times).
9.30—News Roundup.

SATURDAY

8.15—Up With the Sun. (News, music and sports on the farm).
11.15—Back to the Bible. (An inspirational program with a special message for the hereafter).
2.55—Football. (Toronto at Regina).

AT THE PARK — A tense moment from a scene in Four Crowns, outer space drama as Richard Weber and Dean Fredericks make sky-high repairs, showing today and Saturday at the Park Theatre. On the same program in Technicolor "The Dam on the Yellow River", starring Anita Ekberg and George Marshall. Extra added: World Heavyweight Championship Bout! Floyd Patterson vs. Sonny Liston Fight pictures. Continuous show Saturday from 1.00 p.m.

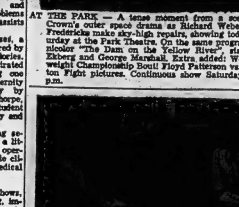

AT THE BELLEVILLE DRIVE-IN—WAC psychiatrist Phyllis Kirk finds G.I. Jerry Lewis a hard nut to crack in the Hal Wallis comedy "The Sad Sack", starting tonight and Saturday at the Belleville Drive-in Theatre. The co-feature on the same program also stars Jerry Lewis in "The Delicate Delinquent".

Here's That Oath Again

Brundage Broom Ready

CHICAGO (AP)—Avery Brundage, lifelong crusader for amateurism in sports, is 72 years old today and embarked on a new battle to keep the Olympic Games pure.

The International Olympic Committee president could pass for a man 15 or 20 years younger as he went about his strength to enforce the new Olympic rule which bans athletes who receive college scholarships as well as those supported by governments as has been charged against Soviet Russia.

Brundage was first elected IOC president at Helsinki in 1952 for an eight-year term, and then re-elected for a four-year term which will expire when the 1956 Games are held in Tokyo.

He feels as strongly as ever that an amateur must be uncontaminated.

Rigid application of the new rules could lift both the American and Russian Olympic teams. Enforcement in both cases well be up to the national Olympic committees and the amateur governing bodies, which in the case of the United States is the Amateur Athletic Union.

Brundage faces probably the toughest fight of his life to make the new rule stick. He's not afraid, however. As a wealthy man, the Olympic czar has spent most of life. He draws no salary and even pays his own expenses to and from international meetings.

Bowling 5 Pins

TUESDAY AFTERNOON LADIES LEAGUE

Hawk Eyes 7, Blow Outs 0; Polka Dots 5, Fumblers 2; Rollers 7, Comfies 0; Pirates 7, M. Skelin 744 (364), H. Hardy 320 (162), U. Richards 540 (194), E. Chaplin 317 (221), R. Charlton 315 (194).

INVITED FOR TOUR

MONTREAL (CP) — Mike Campo, flashy right halfback for Montreal Canada Soccer Club, has been invited to accompany Toronto City on an exhibition tour of the United Kingdom in November, the club announced Thursday.

THEATRE FEATURE TIMES

AT THE REGAL — "Panic in Year Zero", Ray Milland, Jean Hagen, Frankie Avalon. 2.00-7.00-9.00. Added: Newsreel of War Crossroads. 1.25-5.25.

AT THE BELLEVILLE DRIVE-IN—"Assignment—Outer Space", "The Dam on the Yellow River", Anita Ekberg. Starts Wed. — "The Sad Sack", Jerry Lewis, "The Delicate Delinquent", Martha Hyer. — "The Big Trees", Kirk Douglas, Alfred Wade.

AT THE PARK — All Color Show— "Four Against Outer Space", Rik Von Nutter, Cynthia Patrick, Richard Weber. "The Dam on the Yellow River", Anita Ekberg. Added: Floyd Patterson vs. Sonny Liston Fight Pictures. 2.45-7.00-9.15.

Notice!

TOBE'S

COUNTY GARDENS

SATURDAY NIGHT

DANCE

will resume

SAT., SEPT. 29th

ROUND and SQUARE DANCING

Fun For All—Good Music

HEATED SWIMMING POOL

OPEN TO PUBLIC

FRIDAY EVENINGS
SATURDAY AND SUNDAY AFTERNOONS AND EVENINGS

1.00 p.m. to 5.00 p.m. and 6.30 p.m. to 10.00 p.m.

Take Advantage of Our

Special Prices For The Winter Months

Public School Students 25c — High School Students 35c
Adults 50c

TOPS Motor Hotel

325 NORTH FRONT STREET — South of the Cloverleaf
PHONE WO 2-5367

SORRY. . . .

DUE TO EXTENSIVE RENOVATIONS WE HAVE BEEN OBLIGED TO

CANCEL

Friday and Saturday Night

Dancing

AT THE

TOPS Motor Hotel

325 N. Front St. — South of the Cloverleaf

MONSTER GAMES NIGHT

$6,000 IN PRIZES

ADMISSION ONLY 50c

Monday, Oct. 1 - 8.30 p.m.

TRENTON COMMUNITY GARDENS

- 15 — $50.00 REGULAR GAMES
- 2 BIG $200.00 SPECIAL GAMES
- BIG $2,000.00 GAME
- 2 SNOWBALL GAMES—$900. & $1,500.

WIDE SELECTION OF VALUABLE DOOR PRIZES

Proceeds to be used for LIONS WELFARE ACTIVITIES

Operated Exclusively by

THE TRENTON LIONS CLUB

Movie Column

Oscar Winner Schell Wants New Way to Make Awards

By BOB THOMAS

HOLLYWOOD (AP)—No man for false modesty, Oscar winner Maximilian Schell doesn't hesitate to take Humphrey Bogart's theory about acting awards:

The only way to really judge the best acting is to let each contender tackle the same role, say Hamlet.

If such ground rules are ever adopted by the Motion Picture Academy—and I doubt it the stodgy group will ever be so progressive—Schell is ready. He has already done his Hamlet.

He did it two years ago for German television and is here now to dub it into English for showing at the San Francisco film festival in September. Later it will get an art-house release throughout the country.

Schell passed during a dubbing session to discuss the Oscars and how he felt. He admitted that it has helped him financially—"the offers are better, though I haven't accepted any of them yet."

Schell won the golden nude last April for his role as the defender of Nazi war criminals in Judgment at Nuremberg. He claims it was the result of "a lucky constellation."

"Luck plays such a great part in acting," he said, "I was lucky that Burt Lancaster wasn't nominated this year, and Elmer Gantry, or he would have won.

"I was lucky that Stanley Kramer (the director) threw everything into the film, otherwise shots that ordinarily would not have been used. I did a better job in another film, but because the director kept cutting away from me, it wasn't appreciated."

I asked Schell how Judgment at Nuremberg fared in Germany.

"Oddly enough, it was the only country in which the picture did not make money," he said, "although I understand it did better business after I received the award.

"Why didn't it go well in Germany? I suppose because German people don't like to be told by Americans that they had done wrong. It would be the same reaction if I were a film of the Germans were to make a movie about Little Rock."

AT THE PARK — Pretty newcomer Cathy Furlong, as a fair astronaut, in a scene from "Assignment — Outer Space", a Rik Von Nutter release in Technicolor, now at the Park Theatre. On the same program "The Dam on the Yellow River", in Technicolor, starring Anita Ekberg and George Marshall. Extra on this same program Floyd Patterson vs. Sonny Liston Fight Pictures. Continuous show Saturday from 1.00 p.m.

Park **TODAY - SAT.**

FIRST SHOWINGS!

Continuous Show Sat. 1.00—Doors Open at 12.30

ALL COLOR ACTION! ADVENTURE SHOW!

1000 HEADLINES INTO THE FUTURE!

ASSIGNMENT-OUTER SPACE

TECHNICOLOR

ANITA EKBERG

GEORGE MARSHALL

THE DAM ON THE YELLOW RIVER

Also: PATTERSON vs. LISTON Fight Pictures

EXTRA — SATURDAY MAT. — 5 CARTOONS

REGULAR PRICES — CHILDREN 25c ANYTIME

An Unusual Action-Packed Story in the Excitingly Realistic Wide-Screen Process!

SEE IT 2.00-7.00 9.00

TONIGHT & SAT. Smoke in The Logos

Belle DRIVE-IN THEATRE

Added: "Invasion of Star Creatures" Com. Shows 2.00-7.00-8.30 Children 25c

BELLEVILLE DRIVE-IN

QUINTE Drive-In

TRENTON AT BAYSIDE

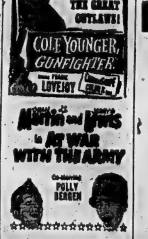

WANTED - MALE

EXPERIENCED SALESMAN

Position open for thoroughly experienced men's clothing store salesman and window dresser.

AGE 25 - 35
SALARY $60.00 AND BONUS

Apply
Box 50,
Ontario Intelligencer

EXPERIENCED PARTS MAN

required by large General Motors Dealership, well-known throughout Eastern Ontario. Well established wholesale and retail divisions. Surgical, medical and life insurance plans.

Apply in Person to President or Parts Manager.

ELLIOTT MOTORS (BELLEVILLE) LTD.

24 DUNDAS STREET WEST
BELLEVILLE

S28-21

A BUSINESS OF YOUR OWN WITH TEXACO

We are looking for an aggressive business man will qualify to operate a

TEXACO SERVICE STATION IN BRIGHTON, ONT.

Complete training will be provided at full remuneration and financial assistance will be available if required.

Applicant must possess the following qualities: managerial ability to supervise staff; sales and merchandising ability. Experience would be helpful but not essential.

A capital investment will be required.

For Complete Particulars Write

TEXACO CANADA LIMITED

P.O. BOX 314,
BELLEVILLE, ONT.

S28-21

INTERESTING PART - TIME work, in medical department in hospital, for energetic, retired male, in good health. Call Personnel Office, Belleville General Hospital.

S28-21

CLASS "B" MECHANIC for front end alignment. Good remuneration, large modern shop, excellent benefits. Apply in own handwriting, Box 57, Intelligencer.

S28-21

EXPERIENCED BARBER. Steady employment. Apply Patrick's Barber Shop.

S28-tf

WANTED FOR STEADY TRAVEL among consumers in the following counties: Hastings, Prince Edward, Northumberland and Belleville. Permanent connection with large manufacturer. Only reliable hustler considered. Write Rawleigh, Dept. T-132-181, 6005 Richelieu, Montreal.

SALESMAN

FOR USED CAR LOT
Apply in Person to
DOUG HEDGER,
Sales Manager
CARL JONES
MOTOR LTD.
145 STATION STREET

S28-21

YOUNG MAN

18-20 years, to learn retail selling. Excellent chance for advancement. Benefits include profit sharing, group insurance, vacation with pay and best working conditions.

APPLY

AGNEW SURPASS SHOE STORE
BELLEVILLE PLAZA

S28-tf

PRODUCTION LINE FOREMAN -

Manufacturer of small electrical appliances requires foreman for line assembly. Applicant should be familiar with general equipment such as riveters, stapling machines, air guns, etc.

Apply in Person or by Letter
PROCTOR-SILEX LTD.
PICTON

S25-21

WANTED - FEMALE

YOUNG WOMAN for GENERAL house work. Live in. Phone 962-2424.

S28-21

BABY-SITTER, RELIABLE woman to baby-sit in child's own home. Phone 962-2424.

S28-21

RELIABLE WOMAN FOR BABY-sitting and some light housework. Part time only. East Hill. WO 6-2252.

S28-21

HOUSEKEEPER, LIVE IN. Good wages for right person. WO 6-2538 evenings, 6 to 8.

S28-21

WAITRESS, NEAT APPEARance, for nights or days, full or part time. Apply in person. Restaurant.

S27-tf

NEED EXTRA MONEY? SOON and more can easily be earned by showing our fabulous Christmas cards, gifts, toys, to friends and neighbours. Our exciting 68 page, full-color catalogue makes it easy, get plenty of orders. No experience necessary. Send no money. Write today for catalogue, samples, or variety of lovely Christmas cards and name imprinted. Costs you nothing to try. Mail coupon today. Sample Case, Hamilton.

S28-3

WANTED - FEMALE

YOUNG WOMAN for GENERAL house work. Live in. Phone 962-2424.

S28-21

BABY-SITTER, RELIABLE woman to baby-sit in child's own home. Phone 962-2424.

S28-21

RELIABLE WOMAN FOR BABY-sitting and some light housework. Part time only. East Hill. WO 6-2252.

S28-21

HOUSEKEEPER, LIVE IN. Good wages for right person. WO 6-2538 evenings, 6 to 8.

S28-21

WAITRESS, NEAT APPEARance, for nights or days, full or part time. Apply in person. Restaurant.

S27-tf

NEED EXTRA MONEY? SOON and more can easily be earned by showing our fabulous Christmas cards, gifts, toys, to friends and neighbours. Our exciting 68 page, full-color catalogue makes it easy, get plenty of orders. No experience necessary. Send no money. Write today for catalogue, samples, or variety of lovely Christmas cards and name imprinted. Costs you nothing to try. Mail coupon today. Sample Case, Hamilton.

S28-3

WANTED - MALE AND FEMALE

APPLE PICKERS. HAROLD Bonter, Carrying Place. WO 3-1004, 4 miles west of Bethesville.

S13-tf

WANTED

GARDEN PLOWING. FORD SYSTEM. Phone WO 6-2538 evenings.

S27-tf

WILLS TO DRILL, FARMS, homes, industries. Mason Donaldson, Frankford. WO 6-6321.

S6-tfn

HORSES, TO BOARD FOR winter months, or will rent barn to reliable party. Apply R. R. 1, Carrying Place.

S28-21

USED DUO THERM OIL HEATers. Will buy cash. Bill Dineen Ltd., 283 Coleman St. WO 2-3483.

Milver-3-tfn

WE WILL PAY CASH FOR YOUR Phone Direct to Kuntz's Kuntz's Fur Store.

S13-tfn-w-s-w-f

LADIES

AFTERNOON BOWLING
Supervised Nursery
CHILDREN'S SATURDAY MORNING LEAGUE
BEGINNERS WELCOME
Few Openings Left

PLAZA BOWLING LANES
BELLEVILLE PLAZA

WO 2-3829

S26-tf

WANTED, PIANOS IN EXchange for furniture or cash. Phone Frankford WO 6-6321.

M12-tfn

RECENT VARSITY GRADS would like room-mate to share large furnished home. WO 2-7224.

S28-21

EMPLOYMENT WANTED

YOUNG MAN, 27, married, 13 years' education. Recently moved to Canada from United States. Formerly security guard, now mechanic in United States Air Force. Also has Canadian Air Force. Will accept anything reasonable.

CALL WO 8-7960

S28-21

WILL CARE FOR ONE OR TWO children in my home, Monday to Friday. WO 2-3668.

S28-21

RETIRED ACCOUNTANT WANTS office position. Capable of office manager. WO 2-1654.

S28-tf

PLUMBING AND HEATING. DAY and night. Sunday or holidays. Reasonable charges. WO 2-7724.

S28-tf

HOME RENOVATIONS

Improvements, carpentry, painting, plastering, roofing, eavestroughing and caulking windows. Free estimates. WO 6-2341.

S20-tfn

ATTENTION CARPENTERS AND others, keep your tools sharp. We sell, grind and sharpen. Belleville Saw Service, 10 Bridge Street.

S13-tfn

CARPENTRY, PAINTING, GENeral work or what have you? Reasonable rates. Free estimates. WO 8-7160.

Ap28-1m

CUSTOM CABINET ALTERATIONS. Kitchen cupboards, bathroom vanities, utility cupboards, basement work, Chimney built and repaired. Phone WO 6-2538 evenings.

S6-1m

PAINTING TILE FLOORS AND small carpentry, alterations. Call WO 3-3321 between 5 and 7 p.m.

J7-tf

CAREER SCHOOLS

CAREER SCHOOLS, WATCHmaker - Jeweller, Bernerbeth, Hatfield-Smith. Ask for prospectus, transportation allowances and loans. TRANS-CANADA BEAUTY INDUSTRIES, LTD., Moncton, N.B. 531-38-05

ACCOMMODATIONS WANTED

3 OR 4 BEDROOM HOUSE, $40 monthly range. WO 2-2053.

S28-21

3 OR 4 ROOM APARTMENT. Furnished or unfurnished. Suitable for working couple and children. East Hill, Phone WO 8-3147 after 5 p.m.

S28-1w

REQUIRED FOR OCTOBER 1, 3 or 4 bedroom house, approximately $120. Phone WO 2-3668.

S24-tf

CARPENTRY 1

CABINETS, KITCHEN CUPboards, china cabinets, writing desks, bookcases, etc., custom made. Also repairs. WO 3-2182, Bill Rhodenhiser.

S23-tfn

REAL ESTATE WANTED

CENTRAL EAST HOME WITH garage, near downtown. Substantial downpayment. Box 26 Intelligencer.

S28-22-01-3-5

LISTING? PLEASE CALL MARshall Real Estate, 20 Mcdonald Gardens. WO 2-6226.

S28-tf

WE NEED HOUSES TO SELL. Let your home consult us first. We have a list of buyers waiting. For quick action call W. J. McCormick, Real Estate, 48 Station St. WO 8-3697.

F7-tf

TO LET

3-ROOM APARTMENT. PRIVATE bath. Possession immediately. $80/m. Front Street. WO 2-1150.

S27-tf

LARGE SELF - CONTAINED upper apartment. Oil heated. Private bath. Completely furnished, suitable for couple or one lady. Phone WO 8-3697.

S27-tf

TO LET

4-ROOM HOUSE, 2-PIECE BATH - heavy duty wiring, hot and cold water. Apply 188 Bleecker Ave.

S28-21

HEATED UPSTAIRS APARTment. Living room, bedroom, kitchenette and bathroom. Private entrance. WO 2-0639 after 5.

S28-21

BRIGHT, FURNISHED, GAS heated apartment, including refrigerator and stove. Suit adults. Central, east end location. Phone WO 2-4262.

S27-tf

3-ROOM FRAME HOUSE, ONE mile from Belleville on No. 2 from highway. Good state of repair. Available Oct. 1st. Phone Box 46, Ontario Intelligencer.

S28-tf

3-BEDROOM HOUSE, $85.00 monthly. WO 2-3668 or WO 8-9986.

S28-tf

ROOM FOR NEAT GENTLEMAN. Use of well furnished new house. Car pool. Private entrance. Refrigerator. $10 weekly. WO 2-0383.

S28-tf

4-ROOM FURNISHED, WINTERized cottage. Bathroom. WO 2-2748.

S28-tf

SMALL APARTMENTS AND bed-sitting rooms. Furnished. Heated. Shared bathroom. WO 2-6288 or WO 3-0149.

S28-1m

ROOMS, BATH. SELF-CONTAIned. Private entrance. WO 8-7002.

S28-21

GARAGE, 83 THOMAS STREET.

S28-tf

MODERN, 3-ROOM APARTments on Bay shore. 3-bedroom, $85. 1-bedroom with shower and refrigerator, $55. 3-bedroom, $70. Available Sept. 15. WO 8-7388.

S27-21

TWO-BEDROOM APARTMENT. Heavy duty bath. Close downtown, $75 monthly. Apply 16 Catherine after 5:30.

S28-21

FURNISHED ROOMS. LIGHT housekeeping. Attractively decorated. WO 2-2387.

S28-tf

ROOM AND BOARD. EAST HILL. Close to downtown. Parking for 2 cars. WO 8-6188.

S28-tf

3-ROOM APARTMENT, CORNER of Bridge and Dundas. Unfurnished. Suitable for children. Rent $53. WO 2-3668.

S28-21

UPPER DUPLEX, 4 ROOMS, heated, modern kitchen, hardwood floors, garage, antenna, hot water supplied. Adults. WO 2-1602.

S27-21

3-BEDROOM HOUSE, CITY CONveniences, 1 mile from city limits, $75 monthly. WO 8-6562.

S27-21

SPACIOUS FIVE-ROOM UPPER apartment, fully furnished, heated, private entrance, parking, refrigerator, newly decorated. $85 monthly. Available Oct. 1st. WO 2-7224.

S27-tf

3-ROOM WINTERIZED COTtage, Newly decorated. Front Street. $10 weekly. WO 8-6562.

S27-21

1 AND 2 ROOM HOUSEKEEPING and bachelor apartments. Heated. Hot water, shower, bath. Suitable for adult and male service. Blue Line Inn Annex.

S28-tf

NICELY FURNISHED BEDROOM, close to bus stop. Suit gentleman. WO 2-0468.

S 28-tf

BED-SITTING ROOM, IN QUIET home. Suitable for business girl. All housekeeping privileges. WO 2-4078.

S27-21

3-ROOM APARTMENT. 2-PIECE bath, refrigerator, private entrance. Accommodation. Apply 151 Ann Street.

S27-21

LARGE, CLEAN, THREE-ROOM apartment. Unheated, stove provided. All conveniences, one minute drive from Northern Electric. Phone WO 2-3668.

S27-21

FURNISHED, HEATED, SELFcontained apartment, near bus stop. Suit adult. Phone 962-2424.

S27-tf

FURNISHED, HEATED ROOM, close downtown. Garage. WO 2-1993.

S27-21

IN A LOVELY HOME THERE IS room for a boarder. Phone WO 2-4435. Bus stop. Parking. WO 2-4435.

S27-21

3-ROOM APARTMENT, HEATED. Self-contained. East Hill. First floor. Close downtown. WO 2-4435.

S27-21

3-ROOMED UPSTAIRS APARTment. Private entrance. Bedroom, living room, kitchen. Suitable to retired couple. Bathroom, heavy duty wiring, gas heated. Phone WO 2-3170 after 6 p.m.

S27-21

ADULTS, UNFURNISHED 3-ROOM suite. Central, $11 weekly. Utilities included. WO 2-3329.

S27-tf

MODERN, 3-ROOM APARTMENT. Queen and Albert location. Private entrance, heated, hot water and shower. Available now. Reasonable rent. Apply 9-5 p.m. Reception, 21 North Front Street.

S27-tf

ATTN: AGNES MANOR, 190 ANN Street. Bachelor apartment, suitable for adults. $65. WO 2-1166.

S27-tf

ROOM AND BOARD, RESIDENtial area.

Ap28-tf

SINGLE ROOM, CITY, HIGH LIGHT, with meals if desired. Parking. WO 2-4435.

S6-tf

LARGE, SELF-CONTAINED, 3-room apartment. Heated. Garage. WO 2-3169.

S13-tf

G.A.R. UNHEATED, $15 monthly. Double, $20. WO 2-4435.

S27-tf

RENTALS, MARSHALL REAL Estate, 20 McDonald Gardens. WO 2-226.

S27-tf

3-BEDROOM APARTMENT, UNfurnished, heated. Available $45 monthly. WO 8-6996.

S25-tf

FURNISHED BEDROOM, CLOSE Highland Avenue. WO 8-9009.

S25-tf

3½-ROOM GROUND FLOOR apartment. 141 Maple Court, Bridge Street East, equipped with electric refrigerator, full laundry facilities. Heat supplied. Apply WO 6-2538 after 5.

S13-tf

FURNISHED OFFICE SUITE. Front Street. Immediate occupancy. Reasonable rental. Phone WO 8-6172 or WO 8-6996.

M7-tf

LARGE, SELF-CONTAINED UPPER and LOWER apartments. Private entrance. Laundry facilities. Heavy wiring. WO 2-3076.

S13-tf

3-ROOMED, UNFURNISHED, UNheated apartment. Suitable for couple or one lady. Available 1st of month. 23 Charlotte Street. WO 2-3668.

S27-21

3-BEDROOM HOUSE, NEWLY decorated, 2-piece bath, oil heated. Available Oct. 1st. WO 2-3668.

S27-21

HEATED, UPPER APARTMENT. 2 bedrooms. West Hill. Electric stove. Phone WO 2-3668.

S26-tf

HEATED, DOWNSTAIRS, 4-ROOM apartment. WO 2-2183.

S24-tf

HOUSEKEEPING ROOM. HOUSEkeeping room. Reasonable. Available immediately. WO 2-3668.

S26-tf

CLASSIFIED ADVTS.

TO LET

STORE FOR RENT

Desirable location, 301½ Front Street. Approximately 12 x 100. Suitable for Barber Shop, Beauty Salon or Specialty Shop. Available at once. Reasonable rent.

APPLY

SAMUEL SPRINGER
105 Princess Street
Kingston, Ontario
or Phone
Belleville WO 8-7133

S21-25-27-28

2-BEDROOM APARTMENT

In an apartment building. Electrical heating, hydro and hot water supplied.

$95. MONTHLY

Available Immediately

WO 2-3887.

S28-21

A HOME AWAY FROM HOME. Mrs. Campbell St. Bright rooms. Reasonable rates.

S5-tf

HEATED, 3-BEDROOM, UPPER apartment. Newly decorated. No child welcome. 45 East College.

S28-tf

GROUND FLOOR APARTMENT. Unfurnished. Heated. Refrigerator supplied. Apply 167 Dundas West.

S28-tf

NEW 3-BEDROOM HOUSE, UNfurnished. Carport. Full basement, dining room, 1 mile east No. 2 Highway. WO 8-7388.

S27-21

2-ROOM MODERN, HEATED apartment. Private bath. Central. Immediate possession. Apply 301½ Front St. WO 2-3183.

S28-21

3-ROOM BRIGHT APARTMENT. Private bath. Suitable for couple or one lady. Available Oct. 1st. Apply 301½ Front St. WO 2-3183.

S28-21

18-CU FT. BLUE RIBBON Maytag Deep Freeze, only 10 months; new every Thistle baby carriage; boy's 3-speed bicycle; table; musical back for jacket. Phone WO 2-3114.

PAIR OF BEAUTIFUL SIAMESE kittens, 10 weeks old. Ideal pet pairs for a good home together. WO 2-3114.

NEWCOMB PIANO, RECENTLY tuned. Like new. Chair, bench, jacket, size 14, $95. WO 2-8329.

S28-21

DON'T MOVE, IMPROVE !

GARAGES
RECREATION ROOMS
ALUMINUM STORMS

See Jim Weymark

Our Home Improvement Councillor who will help you with all your plans. No obligation of course. Your work hand in glove with you if you like. Let us sell or we will do the complete job for you.

BEAVER BUDGET SERVICE

Phone WO 2-4435

BEAVER LUMBER CO. LTD.
101 CHURCH ST. WO 2-4593
Ap20-cv-tu-th-f-tf

Inventory Clearance
TILE SPECIAL
LINOLEUM TILE
Regular Stock
Size 12x12
9½¢
VINYL ASBESTOS
Standard Gauge
Per Tile
13c
ANTICO VINYL
Classic Cotton
Reduced to Clear
ARTHUR A. SILLS
& SON LTD.
405 Dundas Street East
WO 8-6731
S26-21

HELP'S YOU REDUCE! SLIM Belt. Only $3.98. Lattimer's Drug Store.

Ap28-1m

GUNS BOUGHT SOLD TRADED and repaired. Flaking Range. Gunsmithing. Open evenings. Kelly's Sport Shop WO 3-3082.

J12-tf

CHESTERFIELD SUITE, OLIVE green; also 2 pieces of living room suite; refrigerator; washer; practically new. Phone WO 8-3631, Trenton.

S28-21

1 DROP-HEAD SEWING MACHine. Good working condition. $15. Phone WO 2-3668.

S28-21

3 H.P. OUTBOARD MOTOR, DEMonstrator, 1958.50. Cooke's Keys Marine, 52 Front Street.

S28-21

21" TELEVISION, CONSOLE, $45. WO 8-2323.

S24-1w

COMBINATION STORM AND screen doors. Full inch thick. Aluminum frames. Only $18. Free installation. M. Moran, WO 8-6996.

S28-tf

HONEY, BUCKWHEAT FLAVOR. 10-lb. pail $2.50, 11-lb. glass jar $2.75. Sefton, 151 Mira Street West.

Ap13-tf

RUPTURE-EASER. FOR TRUSS fitting support for reducible rupture. No finger pressure required. Lattimer's Drug Store.

S28-21

SEVERAL USED SIDEWALK bicycles, reconditioned and ready to go. Cooke's Keys & Bicycles, 142 Front Street.

S28-21

Chain Link Fence
SOLD AND ERECTED
BY
MACKENZIE FEEDS LTD.
47 SOUTH FRONT ST
WO 8-5541

S10-tf

FOR SALE

ELECTRIC ZIG SAW
$17.50
ELECTRIC STYRO-SANDER
$15.50
6" ELECTRIC HAND SAW
$29.95
NO MONEY DOWN
CANADIAN TIRE
WO 8-6701

GETTING MARRIED? BRIDAL Registry. Excellent condition. Size 14. WO 2-0638.

S28-21

FALL CLOTHING AND SHOES for men, women and children at Canton 73 Dundas East. New and used clothing.

S28-21

KINGSTON PROVISIONERS Home Food Plan. Select your own menu. Food and freezer combined in one unit. Weekly or way you call WO 8-6573 now for appointment.

S21-tf

GAS STOVE AND GRILL: 1 DEEP fryer; 1 air conditioner; 1 Coca-Cola cooler; 1 gas heater furnace; 1 vacuum cleaner; 1 Philips TV set. WO 2-3450.

S28-21

USED IVANHOE OIL BURNER. WO 2-3070.

S28-21

1 HEATER, WELL, WITH HANdle 8 rounds, 85,000 B.T.U., blower, no flame, thermostat, circulating fan, also two 200-gal. oil tanks, 4 ft. wide, several lengths of 3" pipe for above. Also 1 Ford 1½ ton truck, 1 set of tires and differential to suit as blowers, thermostats and heads to fit. Also 1 Ford 1½ ton, 1 Hawkins limited, 106 Pinnacle Street, Friday, October 5th, between the hours of 2 and 4 p.m. Further information obtained by calling WO 8-6504.

S28-21

200 CHESTERFORD AND Durham stock calves; rear and 2 new barns and cement floor in heifers. Sale Wednesday, October 3rd, 1 p.m. A. McGowan. Telephone 779-2313 Havelock, Ontario.

S28-21

HUNTERS
BE
PREPARED!
ORDER YOUR
COLDSPOT
FREEZER
NOW
Priced as Low as
228.28
With 5-Year Warranty
SIMPSONS-SEARS
329 Front Street
WO 8-5591

S28-21

TULIP BULBS

GENUINE DUTCH-DARWIN RAINBOW MIX
LIMITED QUANTITY SPECIAL
25 FOR 87c

SPECIAL PURCHASE MEANS SPECIAL SAVINGS TO YOU !

Now is the time to plant for guaranteed spring blooms. Thousands of plump, healthy Darwin Tulip Bulbs, long stemmed. A riot of color. Imported from Holland. Government inspected.

CANADIAN TIRE
Corporation
Coleman & Harriet Streets
WO 8-6701

WHY

BORROW MONEY TO BUY FURNITURE ?

IAC

It pays to finance through your dealer. He can save you a lot of time. No red tape. No additional security needed. Ask him about his

IAC
TIME PURCHASE
PLANS

FOR SALE

CARBURETORS
Remanufactured Original Equipment
As Low As $8.95
Exchange
9% DISCOUNT CASH COUPONS
CANADIAN TIRE
WO 8-6701

APPLES, MACS, COUNTLANDS, Sweets, Fancy and Cees. Some grimsbies, Delicious. Starring Ion's of Rosemore, Around the Corner from the Redamerville Road.

S27-1m

PINTO GELDING, GRADE mare, Quiet and a real good buy, will sell or without saddle. WO 3-3443.

S27-21

ONE GUIDE UNIFORM, SIZE 16; one Scout uniform, size 18, 92 West Moira Street.

S27-21

OCILISCOPE, SWEEP and marker generator, other repair equipment. WO 8-6352.

S26-1w

COLEMAN OIL HEATER, TWO 40-gallon drums with taps; boat; 15 ft. 50 motor; trailer. WO 2-3668.

S21-3w

USED GAS BURNER CONVERsion unit, with all fittings. In good condition. Phone Thurlow 10-R-21.

S27-21

ONE USED LITTER CARRIER outfit, complete. Phone Thurlow 10-R-21.

S27-21

BLUE AND GREY THREE-WAY Thistle carriage, like new. WO 2-0639.

S27-21

ONE 1960 G.M.C. VAN BODY bulkhead partition. One 1957 Ford panel truck; one walk-in body; one sheeting machine. WO 8-6922.

S27-21

TIMMENS OIL BURNER, COMplete with attachments, including 4 tanks, 400 gallons of kerosene, oil gauges and thermostat. Apply 167 Dundas West. Telephone to oil heating. WO 2-1320 or WO 2-0722.

S27-21

THOR WRINGER WASHER; Bendix clothes dryer; baby coat, size 12; All in very good condition. WO 8-6996.

S28-1w

LARGE TREED LOT, IN PARKdale. Phone WO 2-4156.

S28-21

ROTTED MANURE. BY THE load. WO 2-8090 after 5:30.

S28-1w

FOR SALE

MASSEY HARRIS No. 28
3-Furrow Trail Type
PLOW
INTERNATIONAL
3-Furrow Trip Beam
PLOW
1 INTERNATIONAL
16-Tooth
CULTIVATOR

KETCHESON FARM EQUIPMENT
FOXBORO, ONT.

S28-21

CLEARANCE

20-ft. Used All Channel
TV AERIALS
Fully Reconditioned
New Leads, New Guy-wires
GUARANTEED
PRICED TO SELL
FINKLE ELECTRIC
194 PINNACLE ST. — WO 2-5351
J3-tf-w-s-f

PETS FOR SALE

GERMAN SHEPHERD PUPS. Registered. Grand sire out of Champion Rin Tin Tin of Lake Coast. Dam, Champion Lady Hilford, Ontario. GR 6-4229.

2 CHINCHILLA PUPS, 6 WEEKS old. Male, $35. Female, $25. WO 2-7352.

S28-21

GERMAN SHEPHERD, BLACK female; also other trained dogs and puppies. Ex 5-946, Frankford.

S27-21

BUDGIE BIRDS, BREEDING pairs, and young birds, good strain. 48 Strachan Street.

S22-tf

LOTS FOR SALE

LOTS ON BAY OF QUINTE. BOX 38, Ontario Intelligencer.

S28-tf

LOT 100' x 200' ON CONSECON Lake. WO 2-0607 — WO 2-1293.

A23-tf

PONY FOR SALE

THIS PONY COLTS READY TO wean, $100. Also 2 mares, several large geldings. Bring Harness and Sons, River Road, Napanee, Ontario.

S20-21-27-28-Oct

TRAILERS FOR SALE

1 Open, with Racks .... $45.
1 Closed, Aluminum .... $65.
May be Seen at
C. R. CLAPP & SON
USED CAR LOT
No Phone Calls, Please.

S27-21

PERSONAL

CLUB 99 ORCHESTRA
FOR YOUR NEXT PARTY OR DANCE
THE
DAN FAIRMAN'S
NEW CLUB 99 ORCHESTRA
Reasonable Rates
WO 2-4192

S27-21

BABY CHICKS

AMES EGG SPECIALISTS, HIGH production Reds, Leghorns. Take advantage good pullet prices ahead. Bray Chicks, E. P. Bray, 219 Dr. Frett St., Belleville, WOodland 2-1910.

S7-14-21-28

AUTOMOTIVE

'63 RAMBLERS
ARE COMING !
These Select Used Cars
Must Go
'60 VOLKSWAGEN $1095.
Custom
'60 RAMBLER .... $1695.
Deluxe
'58 CHEVROLET $1395.
Air
'56 FORD ..... $795.
Station Wagon
ALSO 10 CARS 1953-54-55
$95. to $395.
$10 DOWN — GUARANTEED
C. R. Clapp & Son
Bonded Dealer
47 DUNDAS ST. EAST
(at Bus Terminal)
WO 2-8236

1962 MERCURY MONTERey. Like new. Full equipment. Automatic. Reasonable offer. Phone WO 2-3668.

S28-21

AUTOMOTIVE

'53 FORD PANEL. NEW MOTOR. New tires. $175. WO 8-7160 after 7 WO 2-3129.

S28-21

'53 CHEVROLET DELUXE. FULL price $125. WO 8-7160.

1957 PONTIAC SEDAN DELIVery. Excellent condition. WO 2-5007.

S28-21

FRONT END ALIGNMENT, wheel balancing. Expert service. Bring your car to Belleville Ltd., Coleman Street. WO 2-2178 Bervlews Inc.

S28-tf

'53 PONTIAC SEDAN, IN GOOD running condition. WO 8-6845.

S28-21

'52 FALCON SEDAN DELUXE. Automatic. Low mileage. Financed. Like new. WO 2-3150.

S28-21

'55 CHEVROLET, $100. WO 2-3255.

EXCEPTIONAL VOLKSWAGEN. Deluxe, extras, $1,000. WO 2-2178 Bervlews Inc.

S28-tf

1961 BMW 700 COUPE. EXCELlent condition. 15,000 miles. Safety belts, short wave radio, snow tires on extra rims, many extras. 40 miles per gallon. Private sale, can be financed, will trade for cheaper car. Phone WO 2-5737 or WO 2-4447 for Mr. Hughes.

M-y12-tf

BONANZA BARGAINS !

1958 CHEVROLET SUPER 88 4-door Sedan. Rocket V8 engine. Real nice automatic with Fireball 8 in gleaming Arctic White and Red two-tone finish. Fully customized interior. Whitewall tires. This unit has been in use for over 90 days and must be cleared out to make room for the new model trade. In order to do so we are offering it at a low low sale price of

$1,295.00

on as is where is basis

ELLIOTT MOTORS
(BELLEVILLE) LTD.
24 DUNDAS ST. WEST
WO 2-5351

S27-21

$695.00 FULL PRICE ALL UNITS

NO KIDDIN

$695.00

THAT'S ALL

No Payments 'Till December

No Money Down

Name Your Own Terms

ALL UNITS GUARANTEED

POLICE CHECKED
for Road Fitness
and Wintering
No Pushin' or Pullin'
THIS WINTER

'57 BUICK

Special Wartime Automatic. Radio. Light Blue with Matching Interior. Whitewalls with chrome discs.

'56 G.M.C.

½-ton Pick-up. Commercial with clean cab, radio. Red Wood narrows. Ready for Winter.

'57 DODGE

Regent. 2-door, 6 cylinder. Light Green. Lightning-like performance. Has the original interior. Can be had new plus inside and out. Don't let that one get away.

'56 PLYMOUTH

Custom. Suburban Wagon. Grey and White. Very clean. 6 cylinder. Standard transmission.

'55 PONTIAC

Deluxe. 4-door. 6 cylinder. Automatic transmission. Coral and Grey. Custom original interior. Has been a one-owner.

THESE PRICES ARE TRUE
AND CANNOT BE
DUPLICATED IN ONTARIO
LOW OVERHEAD MAKES
IT POSSIBLE

CHRISTIE CARS

A Bonded Dealer
47 DUNDAS ST. EAST
(at Bus Terminal)
WO 2-8236

AUTOMOTIVE

'BONANZA' BARGAINS!
1957 DODGE CRUSADER
4-door Sedan, V-8 motor, auto-matic transmission, Smart Brown and Beige finish. Has been this car new 20 days. It is in good mechanical condition and does need some minor repairs. A real mechanic's special. We trust clear this unit at any cost and have reduced it from the original $795 to just
$495. as is
ELLIOTT MOTORS
(BELLEVILLE) LTD.
34 DUNDAS ST. WEST
WO 2-4525
S27-21

'54 FORD, AUTOMATIC, EXCEL-lent condition, $350. WO 2-5126.
S27-21

1963 CHEVROLET IMPALA, 2-door hardtop. Fully equipped. WO 2-3231. S16-tf

'61 PLYMOUTH, NEW MECHANICALLY, 4 new tires. WO 2-7218 between 8 and 5 p.m.
S27-21

BONANZA' BARGAINS!
1958 BUICK SPECIAL
4-door Sedan, features Buick Fireball V-8 motor, twin turbine transmission, power brakes and other luxury features. Finished in Sierra Grey and Desert Beige two-tone and Buick's custom interior. This car has been on our lot over 90 days and must be cleared at any sacrifice. Our low overhead and low prices have reduced this stunning luxury car from the original $1,995.00 to just
$1,195.00
ELLIOTT MOTORS
(BELLEVILLE) LTD.
34 DUNDAS ST. WEST
WO 2-4525
S27-21

CLEARANCE
SALE PRICES
SLASHED
NO REASONABLE
OFFER REFUSED

'60 FORD ..... $1,895.
4-door Sedan, Fairlane, Radio. Finished in White. Reduced $100.00.
'58 VAUXHALL ..... $495.
Custom, 4-door Sedan. Radio. Finished in Maroon. 6 cylinder.
'57 FORD ..... $1,095.
Fairlane, 4-door Sedan. Finished in Nugget Gold. Automatic transmission and Radio.
'7 FORD ..... $995.
Customline, 4-door Sedan. Finished in Blue and Ivory. Reduced $100.00.
'57 CHEVROLET ..... $995.
210 Series, V-8 Sedan. Finished in Blue and White. Reduced $100.00.
'577 VAUXHALL ..... $695.
Victor, 4-door Sedan. New motor, new paint. Excellent tyres. Reduced $100.00.
'56 FORD ..... $695.
Fairlane, 2-door Hardtop. A-1 throughout. Reduced $100.00. Radio. Reduced $100.00.
'56 FORD ..... $995.
2-door Sedan. Finished in Blue.
'55 PLYMOUTH ..... $450.
Station Wagon. As is.
'55 FORD ..... $595.
4-door Sedan. Automatic transmission. Reduced $100.00.
'55 FORD ..... $595.
Automatic, 4-door Sedan.
'54 FORD ..... $395.
4-door Sedan. Reduced $100.00.
'54 BUICK ..... $495.
Special Century Sedan.
'53 BUICK ..... $395.
4-door Sedan. Finished in Blue.

— TRUCKS —

'57 FORD ..... $695.
½-ton Pickup.
'50 CHEVROLET ..... $295.
1-ton Stake.
STIRLING MOTORS
(STIRLING) LTD.
TERMS AVAILABLE
OPEN EVENINGS
In Stirling by the Bridge
PHONE ST. 5-3333
STIRLING

REAL ESTATE FOR SALE

Stirling — Cement Block
DOUBLE HOUSE
Centrally located, all conveniences, in good state of repair. Immediate possession may be arranged
G. A. WHITEHEAD
Exter 5-2140
S25-19

MODERN HOME
HIGHLIGHTS
100 ACRES
This fine home has eight rooms, features a large modern kitchen, dining room and living room with fireplace, three bedrooms and bath, three bath with tiled floors and a bedroom. Utility room with automatic washer and dryer. Seventy acres of clean workable land, wood and pasture. Well fenced. Two creeks. Large barn, new hog pen, range. Oil piped Hallway. Asking $14,000 with terms. Down payment of only $4,000 will be required. If desired, Owner will consider a responsible tenant or on shares.

CONTACT:
J. A. FAIR
BELLEVILLE
PHONE WO 2-6283

J. A. WILLOUGHBY
AND SONS LTD.
REALTORS
44 EGLINGTON AVE. E.,
TORONTO 12
S23-39

PRIVATE SALE — 3-YEAR-OLD, 3-bedroom, split-level bungalow. Large lot with beautiful trees. Landscaped and with vanity-tiled bathroom. Full basement and fireplace. Ideal location, shopping plaza and new Y. Box 82, Ontario Intelligencer.
S26-21

REAL ESTATE FOR SALE

THE CHANCE OF A LIFETIME TO OWN YOUR OWN HOME
Not a Pre-fab But Custom Built with "Trend of the 60's Design"
We'll build your abodes to the exact specifications you and your family desire. Completed work ready to live in. Limited work done by local skilled craftsmen under the direct supervision — Act Now—
NO MONEY DOWN
PAYMENTS LIKE RENT
(ROSLIN) LTD.
Phone Tweed 190
M25-tf

S. H. WILSON
REAL ESTATE BROKER
STORAGE — 3 buildings located on siding, suitable for loading and unloading from box cars. Price $4,000. Terms.

GRIER ST. — 3-bedroom, living room, modern kitchen, 3-piece bath. Oil has been on our list over 90 days and must be cleared at any sacrifice. Our low overhead and low prices have reduced this stunning home by far more than the original $14,500 to just
$1,195.00
ELLIOTT MOTORS
(BELLEVILLE) LTD.
34 DUNDAS ST. WEST
WO 2-4525
S27-21

NO. 3 HIGHWAY, EAST — New brick bungalow, 1,000 sq. ft., 3 bedrooms, living room, dining room, 4-piece bath, full basement, oil heated. Price $12,500. Down $2,000. Monthly $72.00. Taxes $400.

DELIVERY SERVICE — consisting of Volkswagen 1958 panel truck and all accounts. Price $2,000. Terms. Operate your own business.

3 DWELLINGS FOR THE PRICE OF ONE Broom dwelling renting $28.00 each. Modern 2-bedroom bungalow. Price only $4,500 for all three. Down $1,500, balance easy terms.

LOTS with city water, hydro. Building up fast. Price each $1,200. Terms $100 down.

CONNIE MILLER
Sales Representative
PHONE WO 2-4281
OFFICE
283 COLEMAN STREET
S25-tf

HAVE YOUR
NEW HOME
CUSTOM
CONSTRUCTED
BY
MAURICE H. ROLLINS
CONSTRUCTION LTD.
S7-ev-f-tf

GORDON
WOODS
REAL ESTATE BROKER
Member of the Belleville Real Estate Board
139 FRONT STREET
WO 8-6471

REDNERSVILLE ROAD
Would you like to move out? Here is real country living with city convenience. 3-year-old brick bungalow 4 miles north from Belleville, situated on a large lot 73 x 200 feet. The home also has full basement with oil furnace, 4-piece bath, 22-ft. panelled living room, large kitchen and dining room. Hardwood floors throughout. Taxes just $100.

RELAX
and live in comfort in this clay brick home with full divided basement. Finished recreation room, separate dining room, 4-piece fully tiled bath, 3 bedrooms, hardwood floors throughout. Situated on the Shopping Plaza. Wonderful lot with fruit trees, gas and easy landscaping. We did save some IMPORTANT ONES FOR PRINCE-TON BUYERS. If you are buying a home, be sure and see these ones. THEY SELL TOO THE BEST — APPLEGROVE ACRES SUBDIVISION.

Exclusive Agents
W. J.
McCormick
REALTY LTD.
43 STATION STREET
WO 2-5397
OPEN UNTIL 9 P.M.

MOTEL
15 UNITS
Located in Large Progressive Lindsay. Quarters for Owner. Will Consider Trade. Modern Motel on No. 7 Highway between Oshawa and Kingston

William J. Sansford
REALTOR
248 QUEEN STREET EAST
BRAMPTON, ONT.
PHONE 8-2431
S28-21

HOME IN THE COUNTRY. GOOD place to retire, farm or business buildings complete with electricity, etc. Apply to Mrs. Doreen Shortis, R. R. 2A Tamworth, Ont.
S24-21

REAL ESTATE FOR SALE

WHERE ELSE can you buy a 6-bedroom brick home at $15,500? So convenient for everything. Close to schools and churches. On the East side.

ALWAYS A GOOD
SELECTION FOR YOU

BUY - SELL - RENT - TRADE

— D —

Marshall
REAL ESTATE
BROKER
20 MacDONALD GARDENS
WO 2-8263

Mrs. Grace Lougheed
WO 2-8263
Mrs. Mary Way
WO 2-4547
Mrs. Reah Edwards
WO 8-7550
S28-21

ALBERT STREET
EXECUTIVE
This 6-bedroom home has been completely and professionally renovated. Beautifully appointed kitchen with dishwasher, room 32' long with fireplace and broadloom. Separate formal dining room. Shown by appointment only.

4 BEDROOMS
2 BATHS
A down payment of about $2,000 will give you title to this home, or if you prefer, and your equity can be arranged, the balance of payment will do. Separate formal dining room, largest of living rooms, big kitchen with eating area. Carport attached.

STANLEY PARK DRIVE
RECREATION ROOM
A popular split-level plan extending to give more space. L-shaped living-dining room, 3 bedrooms, 4-piece bath, tiled bath with vanity. A beautiful home in an excellent location.

GERALD
JOYCE
REALTY LIMITED
374 FRONT STREET
BELLEVILLE
PHONE WO 2-2236
OPEN EVENINGS UNTIL 9 p.m.
DON BURK — WO 8-6304
HARRY MORRISON — WO 2-3264
R. WANNAMAKER — WO 2-8872
CECIL GLENNEY — WO 2-5850
J. MATTHEWS — EX 2-5064
JIM CARTWRIGHT — WO 2-2122
GERALD JOYCE — WO 2-3923

W. J. McCORMICK
REALTY LTD.
CENTRAL EAST HILL
This fine home has 3 bedrooms — two down and a large bedroom upstairs. There is a spacious living room with fireplace, 4-piece bath, dining room. Next to the kitchen is a cozy breakfast nook and there is a new 4-piece tiled bathroom. The house is well insulated, has complete oil heat with forced air circulation and garage. Asking price $12,900.00. Excellent financing available.

IMMEDIATE
POSSESSION
IT'S SPACIOUS. This all brick bungalow has 3 bedrooms, living room 3-shaped to a dining room with fireplace, 4-piece bath, natural fireplace. Step-saving kitchen with an abundance of cupboards and eating area. 4-piece tiled bath. Floor-to-ceiling family sized bedrooms. Insulated throughout. Bathroom with tiled floors. Full basement. Price $13,900.00. Reasonable down payment, balance on easy N.H.A. mortgage.

BEST OF ALL
APPLEGROVE ACRES
WALK TO CHURCH. WALK TO SHOPPING and the CHILDREN CAN WALK TO SCHOOL. ... all this and more in BELLEVILLE'S FINEST SUBDIVISION. Located on Bridge Street East, North of the Shopping Plaza. Wonderful lots. Front grass strips, and easy landscaping. We did save some IMPORTANT ONES FOR PRINCETON BUYERS. If you are buying a home, be sure and see these ones. THEY SELL TOO THE BEST — APPLEGROVE ACRES SUBDIVISION.

REAL ESTATE FOR SALE

A REAL OPPORTUNITY
2 acres of land, bordering both Dundas Street and Highway 2. Modern 2-storey brick home with 3 bedrooms, 4-piece bath, basement — stone gas heat. Garage 30' x 40'. Large frontage — 340' lake frontage — all for only $12,900. Terms arranged.

AMELIASBURG
5½ acres with house, furnished, refrigerator, heavy duty wiring. 2-car detached fish tug — full price $3,000.

LAMBERT DRIVE
Split-level with nicely furnished rec. room, featuring bar, fireplace, etc. Really priced to sell.

D.T.
STORK
Real Estate Broker
Member Belleville Real Estate Board
238 PINNACLE STREET
WO 8-6749
OPEN EVENINGS TIL 9 P.M.
S27-21

MONEY TO LOAN
— CASH —
We have funds immediately available for first or second mortgages, or we will purchase your present mortgage. Confidential personal service. Gerald W. Joyce, Mortgage Broker. WO 2-3236.
M-21-ev-f-tf

PHONE
FOR A
LOAN
$50 to $5,000
Call BERNIE WANNAMAKER
WO 2-4576
If Unable To Drop In At Our Office Our Representative Will Gladly Call at Your Home

Community
FINANCE CORP.
254½ FRONT STREET
A37-ev-m-t-w-th-tf-f-tf

WOODWORKING
BERT HILES CONSTRUCTION. All types of home improvement, additions, recreation rooms, cabinets, carpentry. Free estimates. WO 2-4100. J250-tf

LOST
4-MONTH-OLD BLACK AND white kitten with white tip on tail. Vicinity of Dundas Street and Bridge Street, WO 2-5297.
S28-21

BROWN SUEDE JACKET, SIZE 38, with fur collar. Lost on Bell School and Maple Drive. WO 2-7324.
S27-21

INSTRUCTION
STENOTYPE, MACHINE SHORTHAND. Secretarial and court reporting. Basic course of 600 words per minute, in 20 lessons. Write Box 51, Ontario Intelligencer.
S14-2w

NOTICE
IN THE MATTER OF THE ESTATE OF FREEMAN GARFIELD FISHER, late of the Township of Hinchinbrooke, in the County of Highland Ave., Belleville, Ontario, deceased.
WILL any person knowing of the whereabouts of the widow of any heirs-at-law, or of any assets of the said GARFIELD FISHER, deceased, please contact
BROWER please contact
SPRAGUE, LAIDLAW & CAMERON, Barristers & Solicitors, 251 Front Street, Belleville, Ontario.
Telephone WO 2-3234.
A31-ST-tf-14-21-28

NOTICE TO CREDITORS
IN THE MATTER OF THE ESTATE OF FRED REDMOND, Deceased.
ALL persons having claims against the late estate of Fred Redmond, late of the City of Belleville, in the County of Hastings, Gentleman, deceased, who died on the 28th day of March, A.D. 1962, are hereby notified to send them to the undersigned Executors for the Executor of the said estate, duly verified on or before the 13th day of October, 1962.
AND after the last-named date the assets of the said estate will be distributed among the parties entitled thereto, having regard only to claims of which the Executor shall then have notice.
DATED at Belleville, the 13th day of September, 1962.
O'FLYNN & O'FLYNN, 123 Front Street, Belleville, Ontario.
Solicitors for the Executors
S14-21-28

AUCTION SALE
Auction Sale, Saturday, October 6th, at one o'clock, and Execution Sidney at western limits of Belleville:
3 Holstein cows, dia December to March; Holstein and Ayrshire heifers; farm machinery; quantity of oats. Delayed machine unloaded, etc.
Terms: Cash.
Lorne Sharpe: Owner.
CAMERON BUNNETT: Auctioneer.
PHONE WO 2-1991
S28-03-4

AUCTION SALE

Auction Sale at Belleville Sales & Auction Barn, 340 Dundas Street East, WO 2-7125, on Saturday, October 6th, 1962, at 2 p.m.
1950 Morris Minor Porter Cabin cruiser-like new; used furniture, appliances; Page washing machine; electric drill; new wringer washer; electric arc welder; 2-wheel trailer; electric motors; new 2-burner space heater; lawn mower; new and used tools; new and used clothing; and many other miscellaneous to mention.
Terms: Cash.
STEVE SAUNT,
Auctioneer.
SOMETHING TO SELL?
CONSIGN IT TO THE
AUCTION ROOM
S23-24

NOTICE
TOWNSHIP
OF THURLOW
1962
BY-LAW NO. 1691
A BY-LAW TO RAISE $25,000.00 TO AID THE CONSTRUCTION OF A SOLID STONE OR TIMBER DRAIN.
The Council of the Township of Thurlow, pursuant to The Tile Drainage Act, enacts as follows:
1. The Council may from time to time, subject to the provisions of the Tile Drainage Act, issue the debentures of the corporation of the Municipality in such sum not exceeding in the whole the sum of $25,000.00 as may be required by the Council, and may issue the same in such manner and for such term provided, that the debentures of the corporation in such sums as the Council may deem expedient for the amount so borrowed, shall be repayable as may be provided in section 4 of the Act.
2. Subject to section 5 of the Tile Drainage Act, when the Council is satisfied that the application of any person to borrow money for the purpose of construction a tile, stone or timber drain should be granted in whole or in part, the Council may pass a by-law for borrowing the amount applied for, and may impose upon the lands of the applicant on the completion of the undertaking.
3. A special annual rate shall be imposed, levied and collected over and above all other rates upon the land in respect of which the money is borrowed, sufficient to pay the principal and interest as payable by the said by-law.
Read a first and second time this 13th day of August, 1962, and consolidated By-law No. 1691.
H. H. POUND, Reeve.
E. M. DAFOE, Clerk.
Read a third time and finally passed, signed and sealed this 13th day of September, 1962.
H. H. POUND, Reeve.
E. M. DAFOE, Clerk.
S28-21

NOTICE
Corporation of the Township of Thurlow
Take notice that the above is a true copy of By-law No. 1691 of the Corporation of the Township of Thurlow on the 13th day of August, 1962, and that any person desiring to be required to take notice that any by-law or any part thereof may, within three months after the by-law or any part thereof was passed, move against the same by application upon the Head or Notice of this municipality which application after the date of the last publication of this notice, and must make his application to the Supreme Court of Ontario within the time limited by the Municipal Act.
This notice was first published on the 13th day of September, 1962, and the last publication will be on the twelfth day of October, 1962.
E. M. DAFOE, Clerk.
S28-06-12

NOTICE
OF ANNUAL MEETING
The Liquor Licence Act
Licensing District Number 9
TAKE NOTICE that the Annual Meeting of The Liquor Licence Board of Ontario for the Licensing District Number 9, comprising the Counties of HASTINGS, NORTHUMBERLAND AND PRINCE EDWARD, will be held in the COUNCIL CHAMBER, CITY HALL, in the City of BELLEVILLE, on TUESDAY, 16th DAY OF OCTOBER, 1962, at the hour of 9:30 o'clock in the forenoon at which time it will proceed to determine applications for the transfer of Tavern Licences, Beer Licences and Refreshment Licences.
AND FURTHER TAKE NOTICE that any person resident in the said Licensing District objecting to the granting of such application shall file his objection in writing with the undersigned Secretary-Registrar at least ten days before the meeting.
H. J. BROWNE,
Acting Secretary-Registrar,
25 Lake Shore Blvd. East,
TORONTO, 2.

NOTICE TO CREDITORS
IN THE MATTER OF THE ESTATE OF RAYMOND GARFIELD ADAMS, Deceased.
ALL persons having claims against the late Raymond Garfield Adams, late of the City of Belleville, in the County of Hastings, who died on or about the 20th day of August, 1962, are hereby notified to send them to the undersigned Executors for the Executor of the said estate, duly verified on or before the 12th day of October, 1962.
AND after the last-named date the assets of the said estate will be distributed among the persons entitled thereto, having regard only to claims of which the Executors shall then have notice.
DATED at Belleville, the 12th day of September, 1962.
O'FLYNN & O'FLYNN, 123 Front Street, Belleville, Ontario.
Solicitors for the Executors
S14-21-28

BUSINESS OPPORTUNITY

BE INDEPENDENT
OWN A SECOND BUSINESS
OPERATE IN YOUR
SPARE TIME
Add substantially to your income. A New Koin Laundrette can do it. Excellent locations available now, carefully screened. Small investment required if you can qualify.
Write today to:
KOIN LAUNDRY SALES, LTD.
836 King St. W.
Toronto 2B, Ont.
S28-21

SERVICE STATION
GROCERY STORE
CABINS
SOUTH TENT STREET
FRONTAGE
ON HIGHWAY 33
HOUSE OPTIONAL
Corner
MRS. EDITH EMBURY
FRANKFORD, ONT.
S27-41

4,000 SQUARE FT. FIREPROOF BUILDING
No. 2 Highway, just West of City Limits. City water. Automatic heat. 200 amp. service. Suitable for manufacturing, warehousing, wholesale or retail.
BARGAIN FOR QUICK SALE
OR WILL LEASE
APPLY
E. DAVID
WO 2-2150
S28-tf

FRESH FISH
LAKE ONTARIO, LARGE SMELT dressed Bullheads, Dressed Whole Fish and Fillets. Order from Quinte Fisheries WO 8-9154.
M-23-tf

CLOCK & WATCH
REPAIRS
ALL REPAIRS DONE LOCALLY by Bonded Watchmaker. Prompt, efficient watchmaker. Free estimates. Herb Simmons, 68 Dundas Street East.
S14-1m

NOTICE
TOWNSHIP
OF THURLOW
RESIDENTS
The Assessment Notices will be mailed soon. Please check your Assessment.
Direct all complaints to CLARENCE GRANT, Assessment Commissioner.
Township of Thurlow Offices, Canniton, Ont.
S27-21

NOTICE
CORPORATION OF THE
COUNTY OF HASTINGS
TREASURER'S SALE
OF LANDS
in the County of Hastings,
in the Province of Ontario
To Wit:
By Virtue of a Warrant issued by the Warden of the County of Hastings, bearing date of the 13th day of July, 1962, to me directed in arrears of taxes in the County of Hastings at the Court House, in the City of Belleville, I will offer for sale at the Court House on the 16th day of October, 1962, the lands and premises hereinafter mentioned, or such parts thereof as may be sufficient to satisfy the arrears of taxes and costs due thereon at the time of sale. Unless the taxes in arrears and costs are sooner paid. Notice of this sale has been given to the owner at his last known address, and has been published in the Ontario Gazette on the 28th day of July, 1962; and that copies of the said list may be had at the County Court House, Belleville.
Dated at the Treasurer's Office this 25th day of June, 1962.
CARL E. BATEMAN,
County Treasurer.
Belleville, Ontario.
J213-30-07-A3-7-10-17-24-31-7-14-21-28-05.

Deseronto Notes

DESERONTO — Mr. and Mrs. Don McNamara were recent visitors in Watertown N.Y.

Mrs. Charles Boyette spent the week with her daughter and son-in-law, Mr. and Mrs. Harris and family, of Kingston.

Sympathy is extended to Mr. and Mrs. J. Silver in the loss of their son, as the result of a car accident on Friday evening.

Mrs. Marie Watson of Newburgh spent the weekend with her sister and brother-in-law, Mr. and Mrs. Blake Moore and family.

Opl. and Mrs. Doug Lyon and family of Toronto, also Mr. John Cochrane of Toronto spent the weekend with their parents, Mr. and Mrs. W .C. Cochrane.

NO PAPER?
CALL
Checker Taxi
WO 8-6464
IF YOUR ONTARIO INTELLIGENCER HAS NOT BEEN DELIVERED BY 7:00 P.M. (ON FRIDAYS), CALL WOodland 8-4464 and Checker Taxi will take one to you as soon as possible.

Rawdon

RAWDON — Mrs. Marguerite McMullen was a supper guest Sunday at the home of Mr. and Mrs. Jay Easton, Belleville, and attended the evening anniversary service at Sidney Baptist Church.

Mr. and Mrs. Harry Keating of Marmora spent Saturday with Mr. and Mrs. Jack Sharp.

Mr. and Mrs. Archie Bailey spent Saturday evening at the home of Mr. and Mrs. Bill Scott, Moira, on the occasion of a birthday party.

Ernest White, fourth consecration of Rawdon, was the recipient of over 40 greeting cards on the occasion of his 80th birthday anniversary. He also other gifts. The immediate family enjoyed a special anniversary chicken dinner topped off cake with birthday cake.

Mr. and Mrs. Keith Smith, Mabou, Cape Breton Island, arrived on Saturday and will spend some time with his brother, Robert Smith and Mrs. Smith, and family, fifth concession of Rawdon. The young couple are visiting Ontario as part of their wedding trip following their recent marriage.

Twenty-five people from the Mount-Pleasant - Rawdon community attended the chicken barbecue Tuesday evening at the IOOF Lodge Hall in Stirling.

Mr. and Mrs. Frank Hutchinson attended the anniversary service on Sunday morning at Moira United Church and were dinner guests of Mr. and Mrs. Arthur Brough of Tamworth.

Felicitations are extended to George Weaver who will observe 82nd birthday on Friday, September 28th.

Raelene Scott, son of Mr. and Mrs. Clarence Scott, has returned to Queen's University, Kingston, for his third term.

Kalvin Sharp, son of Mr. and Mrs. Mac Sharp of Mount Pleasant, won first award for his forestry display in the junior section at Stirling Fair.

Mr. Robert Conley of Toronto spent Tuesday with Mr. and Mrs. Frank Hutchinson.

Mrs. N. E. Eggleton of Stirling visited Mr. and Mrs. James Hoard and family on Sunday evening.

Miss Bessie McMullen of Belleville spent Sunday and Monday with Mr. and Mrs. Mac Sharp and family.

Mr. and Mrs. John Holmes spent the weekend with their son and his wife, Mr. and Mrs. Kenneth Holmes of Pembroke.

Mr. and Mrs. C. B. Bedford and Mrs. Ella Morton of Stirling spent Sunday evening with Mr. and Mrs. Leonard Sharpe.

Mrs. Glenn Hall spent the last hour on Sunday with her grandmother, Mrs. Charles Dunham.

Miss Bessie McMullen of Belleville spent a few days with Mr. and Mrs. Frank Hutchinson.

The Misses Carol Sharpe and Mary Ellen David and Messrs. Jim Johnson and Howard Jeffs of Mount Pleasant, grade 13 students at the Stirling - Rawdon High School, travelled by some fine with his brother, September 25th, to Stratford where they attended the matinee of the Shakespearian Festival. The group was accompanied by Mrs. E. C. Hay-Ziltz.

Miss Anne Sutherland is a student at the Ontario Business College, Belleville.

Mr. and Mrs. Harry Brown spent Sunday with Mr. and Mrs. Gerald Glazier of Wellman's.

RALLY DAY SERVICE

The annual rally day service was held at Mount Pleasant-Rawdon Church on Sunday morning. Rev. Robert Merrick, superintendent of the Sunday School, presided. Miss Carol Sharpe played the piano, assisted by the organ and the instrumentalists girls occupied the choir loft. Miss Jean Sharpe rendered "Have Thine Own Way Lord". The Bible lesson was read by Kalvin Sharp and Fred McAdam. Miss Donna Knight gave the prayer and Douglas Potts dedicated the offering. Kenneth McConnell read the story and the pastor, the Rev. W. G. Fletcher, gave the message on the theme, "Hands That Heal in the Name of Christ."

UNDER NEW MANAGEMENT
DESERONTO FINA SERVICE STATION
GEORGE ROBERTSON
AND
JACK EDWARDS
LICENSED MECHANICS
INVITE YOU IN FOR MECHANICAL SERVICE, REPAIRS, TOWING SERVICE & FINA PRODUCTS.
PHONE 139 MAIN ST. DESERONTO

FOR SALE
- IN PETERBORO
SPLIT LEVEL HOME
2 YEARS OLD
LOCATION IN NORTH END OF PETERBOROUGH
WILL EXCHANGE HOME FOR A HOME IN OR NEAR BELLEVILLE
Please write details
Box 75 Ontario Intelligencer
or Phone
GLEN HUNTER — BOWES & COCKS LTD.
at Home Riverside 2-8972 or at Office Riverside 2-4324
Peterborough

Business Service Directory

ACCOUNTANTS

Accountants
JOHN D. LEWARS C.A.
217 Pinnacle Street,
Belleville, Ontario
Phone WO 2-4353
2y2-19

GEO. A. WILSON AND COMPANY
Chartered Accountants
172 Church Street — Belleville
WO 8-4886
W. S. Secord, C.A. — S. R. Irvine, C.A.
Ottawa - Cornwall - Picton
Fenelon Falls
81-19

ALUMINUM SIDING

Free Aluminum Door
No More Painting
Reheastity with
Aluminum Insulated Siding
Clapboard
All Colors
885 100 square feet
WO 8-6383
Ap28-1m

ARCHITECTS

WATSON AND WIRGARD
Architects
813 Front St., Belleville, Ont.
M26-1y

AUTO PAINTING

Auto Painting
Rocker Panel Service
Body and Fender Repairs
24-Hour Service
SELL-CRAFT AUTO BODY
West Moira Street
3 Blocks West of Bridge Street
Phone WO 2-7457
Ap6-3m

BUSES

BUS SERVICE TO TRENTON AND
AIR TERMINUS
Belleville
Daily Exc. Sunday and Holidays
8.45 a.m.
10.00 a.m.
12.05 p.m. Sat. only
2.30 p.m. Sat. only
4.10 p.m.
7.36 p.m.
7.50 p.m.
11.30 p.m. Fri. & Sat. only
Buses Leave Moorman Mtr. Sales
311 Pinnacle Street Phone WO 8-4474
Charter Coaches
RATHBUN BUS SERVICE LTD.
Trenton Ont. — Phone EX 2-3353
J26-1y

CEMENT WORK

Chimneys Built and Repaired
Stone or Brick Work
Verandahs and Fireplaces
Cement and Roofing
WO 2-6362
M1-4m

CONCRETE

W. DAVIDSON & SON
All Types of Concrete Work
Machine Trowelling
Residential and Industrial Repairs
a Specialization
Backhoe Work
Trenching and Back Filling
Phone WO 8-4626
D9-1y

DECORATOR

SEMT - SMIT
Repair, refinishing furniture,
Cleaning and Window Service
Drywall and repair plastering
Odd Jobs
WO 2-6129
A14-3m

DRESSMAKING

"ORIGINALLY YOURS"
Dressmaking and Designing
Complete Bridal Service
Alterations
Remodelling Dresses
WO 8-7623
Jy17-3m

Slip Covering, Draperies,
Dressmaking, Alterations.
FREE ESTIMATES IN YOUR
HOME
All Work Guaranteed
WO 2-7452
A22-3m

FARM AND GARDEN

Dead Stock Service
SURREY FUR FARMS
A New Dairy Service — Removal
of Dead or Crippled Farm Animals
Prompt Calls Appreciated
Phone Collect
Peterborough Riverside 2-8627
Licence No. 131C83
M7-26-6m

FLOORS AND WALLS

FIDYFIT - FARRIS LTD.
Tile and Terrazzo Counters
Glazed and Ceramic Floor and
Wall Tile
Terrazzo Floors — Guaranteed
Repairs on Tile and Terrazzo
Cement Grinding a Specialty
Phone WO 8-7623 or WO 2-9283
L. Mottar — President — WO 2-9283
Jn3-1y

FLOOR FINISHING

EARL DARRAH
Dial WO 2-4078—30 Bridge St. East
Sanding Machines and Floor
Polishers for Rent.
Expert Instruction on Mastic
Rubber Tile and Marboleum Floors
— Free Estimates —
M26-3y

INSULATION

Now is the Time to
Insulate Your Home
Reduce Your Heating Cost
and Increase Your Comfort
Free Estimates — Phone Collect
REALSHARE INSULATION
COMPANY
363 Wilson Street, Peterborough
Riverside 2-3272
"15 Years of Insulating Service
in Eastern Ontario"
M19-1y

LAUNDRY

COIN OPERATED

WESTINGHOUSE
LAUNDROMAT
Speedy
Laundromat
Self
99 Station Street
and
Campbell Rose
M17-6m

MIMEOGRAPHING

RIDEOUT STAMPS

THE JAMES TEXT LIMITED
Fast, efficient Office Service for all
needs. Reports, Office Manuals,
Briefs, Circulars, Contracts, Letters,
etc. One day service on all types
of Bulked Binding. Numbering Machines and Supplies.
Ja3-1y

MUSIC

Music Schools
Private Instruction for
Beginners
Resuming Lessons Monday
Also Instruction for
Guitar, Bass, Trumpet,
Baritone Drums, etc.
CHARLIE KARNICK
Musical Supplies
284 Front Street, Belleville
WO 2-3079
My19-1y

PLUMBING & HEATING

CHAPMAN
PLUMBING AND HEATING
70 North Park Street
WO 2-4284
Plumbing, heating, sewerrough-
ing, weeping beds and pressure
systems. New installations and
repair work.
Ap10-3m

RADIATOR REPAIRS

Repairs to All Makes of Auto
and Road Machine Radiators
We Do Rodding and Supply New
Cores If Required
Prompt Service
Reasonable Prices
FOLEY FOUNDRY & MACHINE
CO. LTD.
24 Victoria Road
WO 2-3101
S18-3m

RUG AND UPHOLSTERY CLEANERS

WOODWARDS DURACLEAN
SERVICE
Y.M. LAST
Rug and Upholstery Cleaning
Carpet Laying and Repairing
— Free Estimates —
Ap10-6t-p

RUBBER STAMPS

All Kinds of Rubber Stamps
"Custom Made"
The Way You Want It
Many Service Available at
QUICK SALES PRINT SHOP
Bridge Street
WO 8-5701
S14-3m

SCAFFOLDING

Safety Steel Scaffolding
Large and Small Jobs
Immediate Delivery
FOLEY SUPPLY COMPANY
25 Bridge East
WO 8-5701
S14-3m

SERVICE STATIONS

CHARLIE'S SERVICE
TEXACO SERVICE STATION
439 West Dundas Street
WO 2-6413
Open Every Night — Except Sunday
Lubrication — Gas — Oil — Diesel
Tail Pipes
Minor Repairs
Accessories
Guaranteed Workmanship
Jn14-1y

SERVICES

O'BRIEN'S TREE SERVICE
Tree Cabling — Tree Trimming
or Removal Estimates, etc.
Fully Insured
Every Job Inspected
WO 2-4320
S31-3m

Septic Tanks Pumped Out
Anytime
LORNE ROSAMOND
WO 2-3723
(Originally WO 8-6562)
Ap2-3m

SPRING SERVICE

We Search, Repair and Install
All Makes of Car, Bus and
Truck Springs
Prompt Service in Our New
Spring Shop at
FOLEY FOUNDRY & MACHINE
CO. LTD.
24 Victoria Road
WO 2-3101
S18-3m

STORAGE

Outboard - Boat Storage
Wood Repairs or Refinishing
Aluminum — Fiberglas
Outboard Motor Storage
Repairs — Servicing
Johnson — Evinrude — Gale
Viking — Elto
QUINTE MARINE
No. 2 Highway,
½ Mile East of Demorsto
Telephone: Zenith 54750
(No toll Charge)
My1-1y

TYPING SERVICE

Typing Service
Offset Duplicating With the
Printed Look
Copy Better Than Some!
Mimeographing
Typing Plate Size
Running Time, 50c per hundred
Paper, 50c per hundred
FRED'S ENTERPRISES
324 Pinnacle Street
WO 2-4959
Je7-1y

TV SERVICE

TV Antenna Installation & Repair
Expert Repairs on TV-Radio-Windsor
All Replacements Guaranteed
Clifford TV SERVICE
(Belleville) Ltd.
203 Coleman St. WO 8-4791
Ap7-52-1y

TRUCKING

Sand, Gravel, Fill, Crushed Rock
Trucks and Loader Rentals
Bulldozing, etc.
Free Quotes
WO 8-6111
PHONE IVAN' MAY
Jy13-1f

TYPEWRITER REPAIRS AND RENTALS

THE JAMES TEXT LIMITED
Prompt and Efficient Repairs on all
Typewriters
Typewriters and Adding Machines
for Rent
182-185 Front St.—Phone WO 8-4779
Ap7-52-1y

WELL DRILLING

GERALD E. CHALK
R.R. 2 Belleville
Wells for Home, Farm and Industry
For prices and terms
Dial WO 2-3618
Dial Napanee 354-3618
My6-1y

WINDOW CLEANING

CLARE WINDOW CLEANING
Picture — Showroom — Office
Walls, Ceilings, Storey Windows
23 Holloway St. — WO 2-4605
My6-1y

SERVICES

MALCOLM BROS. FLOOR AND
window service — Complete Janitor-
ial cleaning WO 2-9236 or WO
2-8276
Je28-1y

WATER SERVICE

SCOTT'S (FORMERLY HUMEL)
Dial WO 2-8478 or WO 8-5007
500 and 1,000 gallons. Prompt
delivery.
Ap-3m

Latta

LATTA—Mr. Joshua Hicks of Moosejaw, Sask., called Monday on Mr. and Mrs. Harry McCreary, and also visited at the home of Mrs. Clarence Platt and Beryl, the same day.

Mr. and Mrs. Horace Palmer called Sunday on Mr. William Wright, of Minto.

Mr. and Mrs. Elph Wilber, accompanied by Mr. and Mrs. Joshua Hicks, Moosejaw, Sask., visited at the home of Mr. and Mrs. Bert Wesenmeker, and Mrs. Prentice, of Foxboro, on Sunday evening.

Mr. and Mrs. Roy Baldrick, 8th line, spent Thursday evening at the home of Mr. and Mrs. Charles Treverton and Clare.

Mr. Harold Skelly, 9th line, spent Wednesday evening with his daughter and son-in-law, Mr. and Mrs. Art Wright and girls.

Mrs. Mrs. Ruckstuhl and Mrs. Lewis Cummings called on the latter's mother, Mrs. Kinkaid, who is staying at the home of her daughter and son-in-law, Mr. and Mrs. Bruce Hamilton and family.

Mrs. Stanley Hazard and Mrs. Ralph Welder accompanied Mrs. Wilbur Elliott to Madoc, where they spent Wednesday afternoon with Mrs. Burns.

Mr. and Mrs. J. Hicks, of Moosejaw, Sask., were Saturday to Sunday guests at the home of Mr. and Mrs. Ralph Wilder and attended services at the Plainfield United Church.

Mrs. Charles Treverton and Mrs. Harold Treverton, also girls called on Mrs. Arnold Dilts, Marysville, on Monday afternoon.

Mrs. Beatrice Brennan of Belleville, spent Sunday with her parents, Mr. and Mrs. Len Brennan, Carol and Wanda.

Sunday dinner guests at the home of Mrs. Jos. Gow and Betty were her son and daughter-in-law, Mr. and Mrs. George Gow, of Belleville.

Weekend guests at the home of Mrs. Wesley Bradshaw were her son and daughter-in-law, Mr. and Mrs. Herbert Webb, of Fernwood, U.S.A.

Misses Carol and Karen Treverton spent Thursday dinner hour and afternoon with their grandmother, Mrs. Frank Treverton, of Belleville.

Monday evening guests at the home of the Rev. and Mrs. Root, Marysville, were parents, Mr. and Mrs. Nicholls, of Campbellford.

Sunday evening supper guests at the home of Mr. and Mrs. Jack Salmon and George were, her brother and sister-in-law, Mr. and Mrs. Alton Robinson and family, of Belleville.

Sunday evening callers at the home of Mr. and Mrs. Horace Palmer were Mr. and Mrs. Sherman Parks, of Belleville.

MAJOR STYLING CHANGES IN 1963 PLYMOUTH

The 1963 Plymouth from Chrysler of Canada has a new styling appeal. The new Plymouth is longer, with the added length giving to the rear deck and providing for a larger, more-accessible trunk compartment. Extensive front and rear styling changes are evident in the 1963 Plymouth, which has a full unitized body made more durable by additional corrosion protection, stronger structures and tighter sealing.

The alternator replaces the generator as standard equipment. The principal components of the engine to rear axle power-train on all 1963 Chrysler products are now backed by a 5-year-50,000 mile warranty.

Mr. and Mrs. Garnet Denyes and family were Sunday dinner guests at the home of his mother, Mrs. Erle Denyes, of Belleville.

Sunday callers at the home of Mr. and Mrs. Len Brennan and girls were their son and daughter-in-law, Mr. and Mrs. William Brennan, Billy and Tracee.

Mr. and Mrs. Walter Chumbley called at the home of their son and daughter-in-law, Mr. and Mrs. Maurice Chumbley, Barry and Elaine, on Sunday.

Mrs. Stanley Hazard called Sunday at the home of Mr. and Mrs. William Dickey of Belleville.

Sunday guests at the home of Mr. and Mrs. Len Brennan Carol and Wanda were their daughter and son-in-law, Mr. and Mrs. Roy Stoliker and Debby of Ivanhoe.

The Plainfield United Church Women met Wednesday evening at the home of Mrs. Clayton Hall.

Mr. and Mrs. Charles Treverton called Sunday afternoon and were Sunday evening supper guest at the home of Mr. and Mrs. McKenzie of Yarker, and visited with Mrs. Bernice Moore, of Belleville, who also was a guest at the McKenzie home.

Mrs. Embery of 4th line, was a guest Sunday at the home of Mrs. Clarence Platt and Beryl attended services at the Plainfield United Church on Sunday morning.

Weekend guests at the home of Mrs. Wesley Bradshaw were her son and daughter-in-law, Mr. and Mrs. Kenneth Bradshaw of Toronto.

Mr. and Mrs. Walter Chumbley called Sunday at the home of their daughter and son-in-law, Mr. and Mrs. Clarence McEwen and family of Kingston.

Mrs. Charles Treverton and Mrs. Harold Treverton and girls called on Mrs. William Van Allen on Saturday.

Mr. and Mrs. Ralph Wilder accompanied by Mr. and Mrs. J. Hicks of Moosejaw, Sask., called Sunday afternoon on Mrs. Charles Thomas at the Clinton Lodge, in Wellington.

Mr. Harold Parks, of Camp Borden, called Saturday at the home of Mr. and Mrs. Len Brennan and girls.

Mr. and Mrs. Arnold Dilts spent the past weekend at the home of her sister and brother-in-law, Mr. and Mrs. Ross Green and family, of Thorndale.

Sunday afternoon callers at the home of Mr. and Mrs. Jack Salmon and George were: Mr. and Mrs. Dick Fleming, of Crookston.

Misses Darlene and Donna Elliott of Ivanhoe, called one afternoon, recently on Misses Carol, Cathy and Karen Treverton.

Sunday callers at the home of Mr. and Mrs. Len Brennan and girls were their son and daughter-in-law, Mr. and Mrs. George Brennan and baby Heather.

Mr. and Mrs. Walter Chumbley were Sunday guests at the home of their daughter and son-in-law, Mr. and Mrs. John MacFarlane and family of Harrowsmith.

Mr. and Mrs. George Atlora, of Madoc, called Sunday afternoon on Mr. and Mrs. Jack Salmon and George.

Mr. and Mrs. Arnold Dilts accompanied her sister and brother-in-law, Mr. and Mrs. Ross Green, of Thorndale, to the Stratford Festival, on Saturday evening.

Mr. and Mrs. Horace Palmer called on Mrs. William Wright of Minto, on Sunday afternoon.

Rally Day service was held on September 16th at the Plainfield United Church. The service was conducted by members of the Sunday School.

Mr. and Mrs. Joshua Hicks of Moosejaw, Sask., called Monday on Mrs. Clarence Platt, and Beryl.

Mr. and Mrs. Arnold Dilts and Sharon spent Wednesday at the home of Mr. and Mrs. Charles Treverton and Clare.

Mrs. Art Wright called on her sister-in-law, Mrs. Howard Scully, Raymond area, and Michael of Belleville, recently.

Mr. and Mrs. Joshua Hicks, Moosejaw, Sask., accompanied Mr. and Mrs. Ralph Wilder to the home of Mrs. Wilson Lloyd where they spent Sunday evening.

OBTAINS LOANS

NEW DELHI (AP) — India has obtained $50,000,000 in British loans for its third five-year development plan.

Sunday School Lesson

Prophet From the Desert

By ROY L. SMITH

At the opening of this series of lessons we meet up with one of the most interesting characters of the New Testament, and at the same time with one who, in spite of his influence, has been given far less study than he deserves.

Twenty years ago this writer undertook to produce a biography of John the Baptist, and in doing so he read every book on the subject of John that had been produced/in the English language through a period of 80 years. There were only six of them!

Jesus and John lived and labored during the identical years, with the exception of the last that John seems to have begun his ministry sometime previous to Jesus' appearance at the fords of the Jordan for baptism. And John suffered martyrdom at the hands of Herod the Tetrarch about two years previous to Jesus' crucifixion.

According to Luke's report of John, the two men were first cousins. Because of the fact that his parents were along in years at the time of his birth, it seems to have been the case that they died while their son John was 15 years of age. As the son of a priest John might have claimed an inherited right to membership in the priestly class, and have enjoyed economic security for the rest of his life. Instead he abdicated his advantages, fled to the desert and grew up in the midst of the wilds.

The Uniform Sunday School lesson for September 30: "JOHN REVEALS THE CHRIST." Luke 1:5-25, 57-80; 3:1-20; Mark 6:14-29.

There is some reason, at this late date, to believe that as one time a novitiate at the Essene monastery which he later played such a conspicuous part in connection with the discovery of the Dead Sea Scrolls. Certainly some of the things he is reported to have preached, and some of his life habits, are remarkably similar to the routines of the Essenes.

About the time that John appeared, preaching his doctrine of the kingdom of God, there was a lively hope throughout the world that the "end of the age" was approaching.

Throughout the world there was a widespread belief that a cataclysmic change was about to overtake the whole world. The doctrine of the end of the age was stated by religions of all kinds, though the various faiths interpreted the doctrine differently.

Among the Jews the doctrine took on a form somewhat similar to the doctrine as it appeared at the time of Amos (750 B.C.). At that time it was believed that the end of the age was to be signalized by a wholesale revenge to be visited upon all of the enemies of Israel, but Amos warned the nation, saying that Israel was in fact that John seems to have begun his ministry sometime previous to Jesus' appearance at the fords of the Jordan for baptism. And John suffered martyrdom at the hands of Herod the Tetrarch about two years previous to Jesus' crucifixion.

According to Luke's report of John, the two men were first cousins. Because of the fact that his parents were along in years at the time of his birth, it seems to have been the case that they died while their son John was 15 years of age. As the son of a priest John might have claimed an inherited right to membership in the priestly class, and have enjoyed economic security for the rest of his life. Instead he abdicated his advantages, fled to the desert and grew up in the midst of the wilds.

The Uniform Sunday School lesson for September 30: "JOHN REVEALS THE CHRIST." Luke 1:5-25, 57-80; 3:1-20; Mark 6:14-29.

There is some reason, at this late date, to believe that as one time a novitiate at the Essene monastery which he later played such a conspicuous part in connection with the discovery of the Dead Sea Scrolls. Certainly some of the things he is reported to have preached, and some of his life habits, are remarkably similar to the routines of the Essenes.

About the time that John appeared, preaching his doctrine of the kingdom of God, there was a lively hope throughout the world that the "end of the age" was approaching.

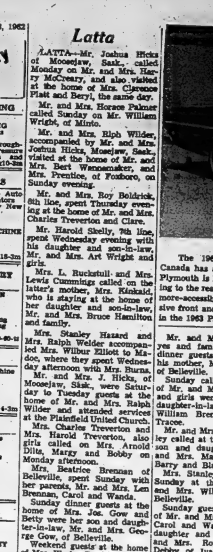

GUARANTEE ALL THE HOT WATER YOU NEED ... ELECTRICALLY

Now you can heat water electrically and guarantee yourself loads and loads of hot water—simply by installing a modern automatic two-element electric water heater in the size and capacity that fits your family's needs! If your present electric water heater has only one element, enquire about adding a second element of the same size for better performance. With low Hydro Flat Rates there's no increase in operating costs.

To get more out of life . . . get the most out of electricity.

ENQUIRE ABOUT OUR RENTAL PLAN

BELLEVILLE UTILITIES COMMISSION
277 FRONT STREET — WO 2-3431

WARNING!

■ 90% of tire trouble occurs in the last 10% of tire life.

Let us buy all the unused mileage on your worn tires. If you drive on those tires too long, they'll not only be dangerous, they'll be worthless. See us now for the best trade-in deal.

We've got new GOODYEARS from 11.95 with trade

TREPANIER TIRE
SERVICE
FAST • EFFICIENT • COMPLETE
2 DUNDAS STREET EAST — DIAL WO 2-3059

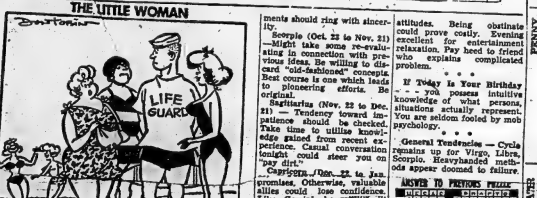

Astrological Forecast

For September 22

By SYDNEY OMARR

Aries (Mar. 21 to Apr. 19)—Control impulse to enter into senseless dispute. Be calm, objective. Otherwise, you waste effort, energy. Tonight fine for enjoying friends, and meeting new persons.

Taurus (Apr. 20 to May 20) What could be and what actually exists may be two different things. Face facts. Resolve that future actions will be based on reality.

Gemini (May 21 to June 21) —Favorable lunar aspect today indicates possibility for revitalizing existence. Keep mind open for acceptance of new experiences. Follow through on challenges.

Cancer (June 22 to July 21) —Greatest asset today is ability to create excitement, adventure. Otherwise, you feel bogged down by routine. In plain words, help yourself by making use of imagination. Give yourself a boost!

Leo (July 22 to Aug. 21) — Perceive beauty all around you. Be willing to appreciate the best. But see that others do not try to take advantage of your good nature.

Virgo (Aug. 22 to Sept. 22) — Avoid becoming depressed simply because every "break" does not fall your way. You might sees you coming up with vital, money-making ideas. Express yourself.

Libra (Sept. 23 to Oct. 23)— Be generous in attitude toward those who do not share your views. Much depends on your ability to maintain confidence in skeptics. Your actions, statements should ring with sincerity.

Scorpio (Oct. 23 to Nov. 21) —Might take some re-evaluating in connection with previous ideas. Be willing to discard "old-fashioned" concepts. Best course is one which leads to pioneering efforts. Be original.

Sagittarius (Nov. 22 to Dec. 21) — Tendency toward impatience should be checked. Take time to utilise knowledge gained from recent experience. Casual conversation tonight could steer you on "right dirt."

Capricorn (Dec. 22 to Jan. 20) — Otherwise, valuable promises, allies could lose confidence. Like Gemini [illegible] persons, experiences. You gain now through added knowledge.

Aquarius (Jan. 21 to Feb. 19) — Favorable lunar aspect today indicates clear viewpoint, long-range prospects. Depend on your own knowledge. Express confidence. Avoid those who claim to have all the answers.

Pisces (Feb. 20 to Mar. 20) — Be receptive to changing attitudes. Being obstinate could prove costly. Evening excellent for entertainment relaxation. Pay heed to friend who explains complicated problem.

• • • •

If Today is Your Birthday — - - You possess intuitive knowledge of what persons, situations actually represent. You are seldom fooled by mob psychology.

• • • •

General Tendencies — Cycle remains up for Virgo, Libra, Scorpio. Reexamined methods appear doomed to failure.

Daily Crossword Puzzle

ACROSS

1 Objective.
5 Gilded.
9 Black fly.
12 ——— Island.
13 Annapolis county.
14 Slanks off.
15 Mellow.
17 Accommodate
18 ——— sail to a regular way of life: 4 words.
19 Site of the Pearl Mosque.
20 Tendon.
21 Distance Superbest to shun.
22 A certain.
24 Girl in a pool.
25 Not quite a quake.
26 Type of Roman.
27 Fill of a balloon.
32 Magnitude.
34 Peters' Spain.
35 Tree.
36 See Francisco or Baldmore.
39 Fragment.
40 Insomnia.
42 ——— over (agitate): Colloq.
43 Man with a burden.
45 Cliff's name.
47 Coward up seeds.
49 Distilled.
51 Sopped.
52 Throw.
54 Relating to the eyelashes.
58 ——— Alcoa Stage.
59 Having great size and power.
61 ——— Castro, model for town in "Main Street."
62 Tannery, in Spain.
63 Game fish.
64 Bohemian.
65 Cordis, opposites.
66 Shake.

DOWN

1 Sound of surprise.
2 Nonpartisan Slang.
3 Stake.
4 Is dizzined, as school: 2 words.
5 Appeared.
6 Bell.
7 Allies Comb. form.
8 ——— decimal system.
9 Focus and unlock.
10 Place for an alarm clock: 2 words.
11 Topmost: Comb. form.
12 Is ——— (becomes).
15 Fish used for soup.
16 ——— Lake, near Niagara Falls.
23 Pro ———.
28 Cleveland's ——— Stadium.
29 Ship of Jason.
30 Tiny.
31 Turn to liquid.
33 Hyrax.
37 ——— Lake.
38 Tell all.
41 ——— law, to protect investors: 2 words.
44 Sollerets in one God.
46 Marble.
48 "And sendeth ——— the just and on the unjust": 2 words.
50 Watching.
52 Astronautics group.
53 Reserve naval.
54 Close attention.
55 Water.
56 Crossbar.
57 Certain votes.
60 Pro ———.

THE BAY OF QUINTE AGRICULTURAL MUTUAL FIRE INSURANCE COMPANY

A LOCAL MUTUAL COMPANY OWNED AND OPERATED BY LOCAL POLICYHOLDERS

INSURES FARM BUILDINGS AND THEIR CONTENTS INCLUDING LIVESTOCK AND FARM EQUIPMENT

Represented by:

C. W. BURR AND SON

GENERAL INSURANCE

Agents for:

FIRE — WINDSTORM — EXTENDED COVERAGE — MULTI-PERILS—AUTOMOBILE LIABILITY — THEFT—PERSONAL ACCIDENT—GLASS BONDING — OTHER INSURANCE

INSURE with BURR

(City and Country)

OFFICE: 210A FRONT ST. BELLEVILLE, ONT.

PHONES: OFFICE: WO 2-2471 DOUGLAS BURR Residence WO 8-2155

Northern Tip of Nfld. Island Scene of North America's Earliest White Settlement

By JACK PICKETTS

ST. JOHN'S, Nfld. (CP) — Fragmentary relics of community life, with sagas of the ancient Vikings to colonize the northern tip of Newfoundland island as the scene of North America's earliest white settlement, says a Newfoundland archaeologist.

Dr. Ian Whitaker of Memorial University here says it is almost a sure bet that the first Europeans—the Vikings of Leif Ericson — tried to colonize at what now is L'Anse aux Meadows, uninhabited and remote.

Dr. Whitaker, recently returned from the site of excavations being made by a Norwegian couple, says he is "95 per cent sure" the find is a Viking settlement. It may predate Columbus by 400 years.

"It's the most important archeological find in North America, at least from a sentimental viewpoint."

If Dr. Whitaker and other scientists are correct, then L'Anse aux Meadows could have been the birthplace of America's first white child and the scene of the first killing of a white by natives.

For two summers, expeditions have been exploring the area. Dr. Helge Ingstad, head of one group, has reported he is certain the seafaring Vikings inhabited the region.

Its geographical features fit those described in the written sagas of the Norsemen. Dr. Whitaker says seven references "fit distinctly," including a description of Belle Isle, which can be seen from the site on the strait of that name.

The eighth does not. The sagas say that when the Vikings landed, they pulled their boats up a creek into a lake. The lake is there, but the scientists think it too far upstream.

Dr. Whitaker suggests that in Viking days — about the year 1,000—there may have been a sand bar across the bottom of the inlet over which the boats were pulled.

The excavations being made by Dr. Ingstad, a Bergen lawyer who found the spot, and his archeologist wife Anne have uncovered the remains of houses with characteristics of the Viking settlements in Greenland homes. Anals years 600 and 1060.

Use of driftwood, Dr. Whitaker says, might account for the variations in age.

This year, the scientists turned up what they take for a smithy — pit containing several hundred small pieces of metal and a big stone that appeared to have been used as an anvil.

A nearby bog points to the smithy being Viking. In it are small balls of a crude natural iron. The Vikings knew a process for smelting it.

But nothing has been found that is exclusively Viking, Dr. Whitaker says. There is a remote possibility that the Beothic Indians may have had a settlement there. But nothing is known of the building standards of the extinct Beothics.

Then, the site probably was scavenged by Eskimos after any settlers left, a common Arctic practice.

There were three Viking attempts at settlement, according to the sagas. First came Leif who stayed only a winter. He named the territory Vinland, a settler - attracting device used by his father Eric in frontier Greenland.

Next year, Leif's two brothers went to Vinland. One was killed by natives and buried on a high promontory overlooking the sea before the expedition sailed home. No remains have been found.

A few years later, the third settlement was started. The wife of the slain man, now married to another settler, gave birth to Snorri, reputedly the white baby. Nothing more was heard of him.

Dr. Whitaker, a sociologist with training in anthropology, took part in the excavations as a representative of the Newfoundland government after the Memorial University was asked by the government to form a commission for all historic finds in the province.

The university now has recommended to the government that a permanent board of trustees or guardians be set up for L'Anse aux Meadows.

It's a "very exciting place," Dr. Whitaker said, "but it would be disappointing to visit unless you have the type of from the few traces left."

VIKING ROUTES

Excavations at the northern Newfoundland settlement of L'Anse aux Meadows have uncovered what could be traces of an early Viking settlement. If true, it would be North America's earliest white settlement. Map shows assumed routes of Viking explorations from bases in Europe and Greenland and indicates easy access to L'Anse aux Meadows.. (CP Newsmap.)

Centenar

CENTENARY — Mi Lloyd Pearson is Bellevi General Hospital undergoi treatment for a back injury.

Mr. and Mrs. Hayden Redgersville; Dr. and Mr Glen Wood of Florida and Mrs Floyd Thrasher of Beville were Sunday guests of Mr. and Mrs. R. Thrasher.

Mr. and Mrs. Harold Sutherland and family of Peterborough, Miss Mickel of Hfolk, England and Mr. and Mrs. Arthur Reid, Bellevile dinner guests of Mr. and Mrs. Percy Sutherland.

Mrs. Edgar Ray, Mr. R Thrasher, Mrs. R. Rhodes and Mrs. M. Noble attended the County Home Artilary meeting on Tuesday afternoon.

Mr. and Mrs. Horace Ilmer, Finland had supper on Sunday evening with Mr. and Mrs. Percy Sutherland.

Mrs. Edgar Ray, Mr. Rov Thrasher and Mrs. R. Rhodes ton, Mrs. Lloyd Pearso and Brenda attended Fraley tea and bazaar on Wednesday afternoon.

CANCELS VISIT

OTTAWA (CP)—NATOSecretary-General Dirk Stikker in hospital in Paris for treatment of a stomach ailment, Ottawa has been disclosed Wednesday. His illness has forced cancellation of his planned visit to Ottawa Oct. 9 and 10.

DESERONTO

Starlings' Nest Blocks Chimney

DESERONTO — Shortly before five o'clock Sunday morning the fire department was called to the home of Mrs. James McMath, on Green St. A startling peep had blocked the chimney and the fumes and gas from the occupants' oil stove were filling the house. Firemen took a heavy load of straw and mud from the chimney before the fire could be relighted. Fortunately the occupants were sleeping downstairs as the fumes were so heavy upstairs that the house had to be ventilated before any work could be done.

SEIGES CAPITAL

CAIRO (Reuters)—President Nasser has decreed that the United Arab Republic government take a half-share in the capital of all shipping companies operating in Alexandria and the Suez Canal zone, the official Middle East news agency reported Wednesday. Present owners will retain the other half of their capital, the agency said.

Foxboro

FOXBORO — Mr. Joe Hart spent the weekend in Rochester, 22-32rd attending the 21st Battalion, 46th annual reunion at Seaway Hotel, in Tyendin.

Mr. and Mrs. Don Palmer and Cheryl, Bellevile, were weekend guests of her parents. Mr. and Mrs. Fred Prindle.

Mr. Irvine Moore and Mr. and Mrs. Fred Prindle attended the Board of Hockey wedding on Saturday in Holloway St. Church.

Mr. and Mrs. Wayne Shaw of Ivanhoe were weekend guests of the latter's parents, Mr. and Mrs. Jarry Kelly.

Mr. and Mrs. Don Palmer and Cheryl, Mrs. A. Shaw and Mr. Fred Prindle spent the dinner on Sunday with Mr. and Mrs. Morris Parks and family of Mississauga.

Mr. and Mrs. Clifford Watson, Roblin, were Sunday evening dinner guests of Mr. and Mrs. W. Chappelle.

Miss Joyce Bellinger left for Kemptville on Monday, to resume studies at the Agricultural College.

Mr. and Mrs. R. W. Prindle, Bruce and Lorraine, Bellerville, were Sunday evening callers of Mr. and Mrs. Fred Prindle.

CLERICS PROTEST BOMBS

GLASGOW (Reuter) — A "ban - the - bomb" march was staged through the streets of Glasgow Saturday by 60 Scottish ministers.

LOSES TEASPOONS

BOBW (Reuter). — Dockers, disturbed by shadows on a quay, operated on a woman in Bern. West Germany, and found 18 teaspoons, it was reported Thursday.

CAPITOL LUNCH
145 Front St. Belleville
"The place where the working man gets a fair deal and a square meal"
AIR CONDITIONED

QUEEN'S UNIVERSITY
SCHOOL OF BUSINESS
announces the
FOURTH
WINTER PROGRAM FOR EXECUTIVES
October 3 - December 19, 1962
An Evening Case Study Course for
Executives, Managers and Supervisors in
MANAGEMENT PRACTICES, HUMAN RELATIONS AND BUSINESS POLICY
For Information and Application Write or Call:
H. Brown, School of Business, Queen's University

EATON'S
Store Opening Half-Price Specials
Half-Price Specials on Sale 9.15 a.m. to 10.15 a.m. if Quantities Last!
Sorry No Telephone or Mail Orders on Half-Price Specials

TRANS-CANADA SALE

Girls' Stretchy-Slims
Stretchy viscose-and-nylon blend slims with side zipper, and button-on insteps. Sizes 7 to 14. Colours Blue or Jade. Sizes 2 to 14 in the group.
Reg. 4.77 EATON Half-Price Special, each
2.38
—EATON'S Second Floor

Women's Style Pumps
Clearance group flat and slipper style pumps in calf or Kid leathers. Leather and composition soles — high-and low heels. Colours Black, Brown, Green, Red, Beige or Navy. Sizes 5 to 9 in the group.
Reg. 2.99 to 3.99 EATON Half-Price Special, pair
1.48
—EATON'S Main Floor Rear

Men's Winter Jackets
Quilted or pile lined cotton coat of 12oz twills with corduroy collar, Bulky-knit collar or pile collar to match, lining. Khaki, navy, Olive, Blue, Grey or Navy. Sizes 36 to 46 in the group.
Reg. 17.95 to 19.95 EATON Half-Price Special, each
8.97
—EATON'S Main Floor

Window Shades
Standard size window shades about 36"x70" . . . some Cream or Green only.
Reg. 1.88 EATON Half-Price Spec. each
.94
—EATON'S Third Floor

Printed Bath Towels
Absorbent cotton terry cloth bath towels . . . White with . . . size about 20"x40". Buy several at this low low price!
Reg. .89 EATON Half-Price Spec. each
.33
—EATON'S Main Floor Rear

Barbecue Tools
Stainless steel type. Included are tongs, brushes, slotted and solid turners, forks and racks. Black wooden for hanging.
Reg. 1.19 EATON Half-Price Spec. each
.59
—EATON'S Basement

TOP VALUE ON TRADE-INS!
SUPER 6-20 with two 16" chains $234.50 less trade-in
COMPACT NU-17 with 12" chain $189.50 less trade-in
Quality Dependability Guarantee Second to none
WHEN YOU TRADE UP TO CANADA'S NO. 1 CHAIN SAW
PIONEER
A. H. HADLEY
Belleville, Ont. — Phone WO 8-7941
WE ALSO HAVE A LARGE SELECTION OF REDUCTIONS SAWS 12-63

SAT., SEPT. 29th
FINAL DAY
EATON'S TRANS-CANADA SALE

Save 2.00! Boys' Desert Boots and Shoes
Elp leather and suedes . . . composition soles, rubber heels. Oxford ties and loafer styles in boots of suede with crepe rubber soles and Elpex leather soles and heels. Sizes 3 to 7, D widths.
Reg. 5.99 EATON Sale, pair
3.99
—EATON'S Main Floor (Rear)

Made in England!
20% OFF Reg. Prices
"Trapper-Point" Blankets
Shrink-resistant, high-grade, long-staple wool in thick, dense weave with long, fleecy-soft, smooth nap. Just the thing for home, hunting lodge, country cottage or cabin. Double-bed size about 72"x90". Pastels Rose, Blue, Green, Gold Colour, Light Camel, Peach or Scarlet with deeper tone matching border. White with rainbow (duffle) borders.
Reg. 24.00 EATON Sale, each
19.20
—EATON'S Main Floor (Rear)

Bulky "Orion" Cardigans
Girls' Sizes 8 to 14 Sale, each
3.77
Teen Sizes 10 to 16 Sale, each
4.77
Of easy-care "Orion" with contrasting fancy bonding down the buttoned front, echoed by the narrow edging on the collar. Banff Blue, Charcoal or Fern Green.

SAVE 1.00! Misses' Straight-Line Skirts
"Tarpoon" woven cotton plaid with side zipper, back-kick pleat, self belt-loops, soft tie belt with two metal "coins". Choice of muted plaids in Blue, Green or Wine. Sizes 12 to 18 in the group.
Reg. 2.99 EATON Sale, each
1.99
—EATON'S Second Floor

20% OFF! Men's Fall Topcoats
Regular 49.95 EATON Sale, each
39.95
Fine quality wool velour in small check design or plain tones. Regular length, button front with flapped patch pockets. Free-fitting set-in sleeves has inset cuff. Sizes 36 to 46 in the group (no size 41). As the quantity is limited we advise an early shopping trip.
—EATON'S Main Floor

Women's Printed Cotton Flannelette Pyjamas
Tailored style cotton flannelette pyjamas in assorted printed patterns. Notched collar, long sleeves, all-round elastic at waist. Colours Pink or Blue. Sizes Small, Medium or Large.
EATON Sale, each
2.59
—EATON'S Second Floor

"Wabasso" "Red Seal" Quality Serviceweight Cotton Sheets
Flat Sheets About 81"x100" Pair
5.19
Fitted Sheets Double-Bed Size each
2.99
Fitted Sheets Single-Bed Size each
2.59
Now is the time to stock up on these reliable "Wabasso Red Seal" cotton sheets and pillow cases . . . all sale-priced for very worthwhile savings. Bleached White . . . smooth, closely woven . . . with deep, well-finished plain hems.
—EATON'S Main Floor (Rear)

Box-Pleated Skirts
Girls' Sizes 7 to 14 Sale, each
3.77
Teen Sizes 8 to 18 Sale, each
4.77
Swingy wool skirts with all-round box pleats, side zipper. Red, Rust or Blue Plaids.
—EATON'S Second Floor

Limited Quantity! Floor Samples
1962 VIKING
15 H.P. Outboards
Reg. 385.00 SAVE 66.00 EATON Sale, each
319.00
—EATON'S Basement

12 Volume Encyclopedia New "Wonder Book"
EATON Sale, set
3.49
Richly illustrated — contains general world knowledge pertaining to recent developments in science, transportation, communication etc. Books have Red covers with Beige titles in Gold colour letters.
—EATON'S Main Floor

Extra Large Size! Linen Tea Towels
Stock up on this outstanding buy . . . linen tea towels in 24"x36" size for easier and quicker dish drying. In attractive stripe design. Shop early for this one!
EATON Sale, ea.
.49
—EATON'S Main Floor (Rear)

DEAL DAYS SPECIAL
GOOD FOR PERIOD SEPT. 15-OCT. 31
$10.00
This coupon is worth $10.00 on the purchase of any new Pioneer chain saw. Trade-ins are accepted on this offer which expires Oct. 31, 1962.

NO DOWN PAYMENT a Feature of EATON'S Budget Plan—Dial WO 2-4561
T. EATON Co. LIMITED

THE WEATHER
Sunday — Partly cloudy and cool. Low 48. High 58.

The Ontario Intelligencer

TEMPERATURES

	Max.	Min.
Today	53	39
One Year Ago	57	42
Rainfall: .85 inch.		

Authorized as Second Class Mail, Post Office Department, Ottawa.

BELLEVILLE, ONTARIO, SATURDAY, SEPTEMBER 29, 1962

6c Per Copy, 35c Per Week

Many Motions, Bills Placed Before House

Nearly All Holdovers From Last Parliament

OTTAWA (CP)—An innocent-looking document entitled "Votes and proceedings of the House of Commons of Canada, No. 1" made its first appearance of the 25th Parliament Friday.

The 57-page booklet, however, contains enough material to keep the Commons in session for a year provided an election doesn't intervene.

The document's contents include government bills — 19 pieces of government legislation, notice of 46 bills proposed by private members, 27 written questions by MPs, three requests for production of papers, and 43 resolutions by private members seeking Commons approval of various suggestions ranging from a national flag to parking meter rates at Montreal International Airport.

Nearly all of the government legislation is a holdover from the last Parliament which was dissolved in April for the June 18 election before it could deal with it. Besides this, all the tax changes proposed in last April's budget are repeated in "votes and proceedings." They hadn't been dealt with, either.

DEPEND ON GOVERNMENT

Whether the Commons will get through all this business, or how much beyond the government still has lots more in the wings—depends on how long the minority government lasts.

The country should have a better idea next week of the government's position. Opposition Leader Pearson will move non-confidence in the government Monday and there will be a vote Thursday night.

So far nobody did things along Friday in the Commons, save to thank the Progressive Conservatives still had their huge majority of the last Parliament.

First, there was the daily question period in which the ministry replies to—or fends off—opposition queries for information.

Immigration Minister Bell informed Stanley Haidasz (Lib., Toronto Parkdale) that the government will consider "possible changes" in regulations to admit 100 Chinese refugee families from Hong Kong after all the 100 have reached Canada at the end of November.

CHINESE IMMIGRATION

Justice Minister Fleming rejected the idea of dispersing Chinese Communist sympathizers like the 68 Sons of Freedom members now in a British Columbia prison.

If they were split up among other penitentiaries across Canada, they'd lead to "explosive trouble," Mr. Fleming said. He added jailed members of the sect are "unlike ordinary prisoners."

They "have already engaged in activities with attempted arson, refusal to eat and refusal to co-operate in order to conform with the routines" of the prison.

Mr. Fleming's statement was in reply to the public criticism by Tom Berger, Attorney-General Bonner of the British Columbia government's policy of building a federal penitentiary at Agassiz solely for the Freedomites.

DECLINES TRIVIALITIES

Speaker Marcel Lambert indicated he will come down hard on trivial questions during the question period. Only questions of urgent national interest are supposed to be asked at this time. Other questions can be submitted in writing.

ALONZO BOYD MAY BE PAROLED ON WEDNESDAY

Bank Robber Given Life Term

TORONTO (CP)—Edwin Alonzo Boyd, 48, sentenced in 1952 to life imprisonment, will be paroled from Kingston penitentiary Warden Victor Richmond said Friday night he did not know whether the report was true.

In Ottawa, officials connected with parole matters said they had no knowledge of the report and added that it is against the parole board's policy to announce its decisions. The officials are Parole Board Chairman George Street, Board Secretary Dorothy Gilchrist and Pen-

(Continued on Page 2)

Cold Weather, Heavy Rain In Province

TORONTO (CP) — Northeast winds brought cold weather and heavy rain to southern Ontario Friday and delayed shipping on Lake Ontario.

Toronto had a high temperature of 47 degrees Friday for the coldest Sept. 28 on record. The previous record was 51 degrees in 1912.

The rain cut visibility on Lake Ontario to almost zero and brought shipping in Toronto harbor to a halt.

Near Rochester N.Y., a tug sprang a leak in the the storm and was reported from a point she was towing when the two-line parted.

The vessels drifted about 30 miles apart before being rescued by a 36-foot lifeboat sent out by the United States Coast Guard took the two crewmen off the barge.

GOES TO AID TUG

A Norwegian freighter, the Blatsberg, went to the aid of the tug, Russell, 20, and escorted her toward Cape Vincent, N.Y. At last report the two ships were nearing the cape, across the St. Lawrence River from Kingston, Ont.

No injuries were reported to the barge crew or the four-member crew aboard the tug.

About 1½ inches of rain fell on Toronto during the day, and other southern Ontario centres also reported heavy rains. Winds averaged 25 to 30 m.p.h., with gusts to 40 m.p.h.

In the Thousand Islands of the St. Lawrence River the wind caused six-foot waves and the water level dropped about a foot. The U.S. weather office said this was due to the north-east wind pushing the water towards Lake Ontario, against the natural flow.

Tour liners' cancelled their boat cruises and private owners were warned against taking their craft out.

Today's Chuckle

Exhausted husband to wife: "Boy, what a day! The electronic brain broke down and all had to think."

THE WEATHER

Synopsis: Rain is forecast to become intermittent today, probably ending over southern Ontario during the morning or afternoon and late today over central and eastern Ontario. Further improvement is expected for Sunday.

Montreal Judge's Anger Raised By Extortion From Shop-Lifter

MONTREAL (CP) — Chief Magistrate Frederic Fauteux of municipal court threatened Friday to prosecute store managers who persecute shoplifters.

He was judging the case of a 21-year-old mother who pleaded guilty to stealing $6 worth of children's clothing from Kiddy City, Inc.

The woman testified that the manager of the store told her he would let her go free if she paid $20 over and above the cost of the stolen articles.

She said she was deserted since her husband's desertion months previously and she needed work clothing for her three-year-old son.

Milton Potash, owner of the

MAY SAVE LIVES — Looking like a science fiction creation, Chief Petty Officer Robert Stoopman of the Royal Navy demonstrates a bubble-skinned suit which, the Navy hopes may save submariners' lives in the future. The suit, inflated by built-in bottles containing compressed carbon dioxide, would be used for making free ascents from a submarine submerged 260 feet below the surface of the sea. (CP from UKIO).

Parliament At a Glance

By THE CANADIAN PRESS

FRIDAY, Sept. 28, 1962

The first question period of the new Parliament passed without the political fireworks some observers had expected.

Prime Minister Diefenbaker said Canada has no control over flight Canadian - owned ships of British registry which are carrying Russian goods to Cuba.

Immigration Minister Bell said acceptance of 100 Chinese refugee families from Hong Kong should be completed by the end of November.

Mr. Diefenbaker tabled the third and final volume of the report of the royal commission on transportation.

Gordon Chaplin (PC — Waterloo South) moved, and Clement Vincent PC — Nicolet - Yamaska) seconded the address in reply to the speech, from the throne.

MONDAY, Oct. 1

The Commons meets at 2:30 p.m. to open the eight-day throne speech debate. The Senate is adjourned until Tuesday night.

CHARGE MURDER

PRINCE ALBERT, Sask. (CP)—A charge of capital murder was laid Friday against two prisoners of the federal penitentiary here in the death of a third prisoner. Cecil John Lavallee, 26, of Winnipeg and Gerald William Hayes, 30, of Edmonton were charged with the stabbing death of Malcolm McConville, 30, of Calgary.

Feeley and McDermott Labelled "Rats" at Inquiry

TORONTO (CP)—The air was foggier than ever with accusations and denials today as Ontario's royal commission on crime came another week closer to the time when it decides who's lying and who's telling the truth.

For scores of allegations, there were equally long strings of denials during the week. Sometimes, the denials came before the allegations. Memory lapses continued.

Apart from repeat orders of the standing mute course of reported police corruption, there was a side dish of old arson.

A prospective key witness said goodbye to his wife and vanished. There was a report that another gambler, long missing and believed murdered, had been seen alive, but it was foggy, too.

The Mafia was in and out of the testimony. The commission heard of big-money crapshoot-and-gamblers' double cross. Bosses Joseph McDermott and Vincent Feeley were labelled "rats."

Solid businessmen denied Mafia and McDermott-Feeley connections, some involving stag-story protection against use of their evidence against a partner, and some not. The name of another politician went into the record.

The latter was the late William L. Houck, longtime Niagara Falls Liberal political figure, who was revealed Friday as a local finance company mi-

(Continued on Page 15)

Impending Trouble, Perhaps Violence, Looms at Ole Miss

OXFORD, Miss. (AP) — Clouds of impending trouble —perhaps violence — over enrolment of Negro James H. Meredith in all-white University of Mississippi piled up over the Sectron today at Memphis and New Orleans.

The New Orleans Lieutenant-Governor Paul B. Johnson of Mississippi has been ordered by the Fifth U.S. Circuit Court of Appeals to appear and show cause why he should not be held in contempt for defying Meredith's third try at registration.

The lieutenant - governor has not said if he will honor the summons.

Governor Ross Barnett ignored a similar summons Friday. The eight - judge court found him guilty of civil contempt and demanded he purge himself by 11 a.m. CST (1 p.m. EDT) Tuesday.

If he doesn't, the governor-barring "son of the state's head-on thrust against integration—faces a $10,000 daily fine and arrest. He would be held in custody of the U.S. attorney-general.

Still another shadow of trou-

(Continued on Page 16)

United Nations Operation In Congo May End in Spring

OTTAWA (CP) — There's a good chance the United Nations operation in The Congo will be wound up by next spring, informed sources said Friday.

This would mean return to Canada of some 300 Canadian soldiers and airmen serving with the UN force. The Canadians handle communications for the force throughout The Congo and run the air operations.

Main impetus for conclusion of the Congo undertaking, begun in 1960, is imminent bankruptcy. Costs are running at $10,000,000 a month and many UN members, notably the Soviet Union, refuse to assume any part of them.

Acting UN Secretary-General U Thant is determined to wind up the Congo operation by the time this temporary term of office expires next April. He doesn't want to preside over a bankrupt organization if he becomes permanent secretary-general. He holds a high card because most UN members are supporting him for a full five-year term.

Negotiations aimed at integration of breakaway Katanga province with the rest of The Congo now are going on. Informants said progress, though

(Continued on Page 2)

FBI ARRESTS U.S. SAILOR ON SPY CHARGE

Two UN Russians Held, Allowed to Go

NEW YORK (AP)—The FBI trailed an American sailor to Westchester County Friday night and arrested him on charges of passing naval secrets to officials of the Russian delegation to the United Nations.

The sailor, seized in his car outside a diner on the Boston Post Road, Larchmont, N.Y., was sitting with a Soviet UN delegation member. A second Russian was inside the diner at the time, the FBI said.

FBI director J. Edgar Hoover identified the American as Yeoman First Class Nelson Cornelius Drummond, 39 - year - old Negro, assigned to the U.S. Navy base at Newport, R.I. Drummond is a native of Baltimore, Md.

Drummond, in handcuffs, and the two Russians were taken to FBI headquarters in Manhattan early today. Arraigned later before U.S. Commissioner Earle Hall, Drummond was held in $100,000 bail and taken to the Tombs' House of Detention.

FREE RUSSIANS

The Russians were released by the FBI under their diplomatic immunity after they were identified at FBI offices by three other Soviet diplomats. The FBI said the two Russians had not been questioned.

Hoover said Drummond, a 16-year navy veteran, had been under close observation since his navy duty in London, England, in 1958. In 1959, he was reassigned to the United States.

Drummond, the FBI chief said, was specially charged with travelling to New York Aug. 13 and 14. After the trips, he classified documents and a miniature camera were found secreted in the trunk of Drummond's car, Hoover said.

The camera, the FBI said, was bought by a Soviet UN employee in New York last February.

FOLLOW SAILOR

The FBI said Drummond was closely followed by diner in a car occupied by Evgeni A. Proskurin, 31, a second secretary, and Yuri A. Pavlov, 29, a third secretary of the Soviet mission to the United Nations.

Vyrodov entered the diner while Prokhorov parked the Russians' car. A search of the Drummond's auto, Prokhorov and Pavlov's automobile and the Drummond car, the FBI said, adding that Drummond was arrested, agents found—and seized—a packet between himself and Prokhorov — eight classified naval documents.

Drummond, in addition to his naval duties, had been purchased a bar and grill in Newport, the FBI said, adding that on several occasions Mrs. Drummond travelled to New York City and Drummond flew to Newport. He returned by car, turned with large sums of money.

If convicted of espionage Drummond could be sentenced to death or life imprisonment.

U.S. CONSUL DIES

VENICE, Italy (Reuters) — United States Consul Maurice Rice, 50, collapsed and died suddenly Friday night while taking in t. Mark's Square.

First Canadian Satellite Goes Into Polar Orbit

Myriad of Instruments Functioning Perfectly

POINT ARGUELLO, Calif. (CP-AP)—Alouette, a 320-pound Canadian spacecraft, went into a polar orbit early today and its myriad of instruments were functioning perfectly.

The Canadian space machine, the first designed and built by a nation other than Russia or the United States, had nearly completed its first orbit shortly after midnight when U.S. officials announced that it was performing its functions perfectly.

Its 150- by 785-mile orbit sections—largest ever carried into space—have been extended and signals have been received, the officials said.

Space officials of the two countries, in a 2 a.m. press conference in front of the Canadian and U.S. flags, called the launching a complete success.

EVERY 105 MINUTES

The new satellite, named after a Lark-like Canadian songbird, passed around the earth once every 105 minutes on latitudes of 600 to 650 miles.

"We feel that we have an important research tool which we can use for further explorations of space and to improve the problems of communication at high latitudes," said Dr. A. H. Zimmerman, chairman of Canada's defence research board.

He said he has notified Defence Minister Harkness that Alouette was ordered in a "flawless launch," and that is expected to solve a wide variety of space and communications problems.

U.S. officials said the Canadian spacecraft is as sophisticated as any of the United States satellites at present, and will accomplish the same things investigating the ionosphere as the U.S. Tiros satellite meteorologists in weather reconnaissance.

The satellite is designed to study disruptions in the ionosphere—an electrically charged layer of air—which interferes with radio communications.

WILL SHAKE RESULTS

The disruptions are particularly severe in the polar latitudes and the country is seeking ways to overcome the effects. Alouette will be tested with other interested countries.

The ionosphere starts 50 to 300 miles above the earth.

The Alouette also will record radio signals emanating from outer space.

Another of its functions will be to investigate the nuclear radiation belt around the earth that followed the multi-megatonne nuclear tests.

J. S. D. Baron of Moncton, N.B., in charge of design and instrumentation of the Alouette, said that the radiation belt probably will affect the satellite's 8,500 solar cells, reducing its active life?

Alouette originally was scheduled to transmit for a year, but now is expected to be active for about three months.

HAS LONG OPERATION

Johnson, superintendent of the electronics laboratory at the defence research board, said operations establishment near Ottawa, estimates it will be operated—42 inches in sphere-cal—for a long flight while 34 inches high—will orbit the earth for as long as 500 years.

U.S. Marshals Mass on Border For Possible Mississippi Action

MEMPHIS, Tenn. (AP)—Hundreds of U.S. marshals and a company of army support troops were massed and waiting at the naval air station here today for possible action in the Mississippi integration crisis.

The Marshals swarmed into the base on orders of Attorney - General Kennedy who has authorized the use of federal force to have Negro James H. Meredith enrolled at the University of Mississippi in defiance of Governor Ross Barnett.

The army troops, part of an engineer battalion from Ft. Campbell, Ky., are trained to provide food, shelter and other logistical support for the marshals if a showdown of force comes.

Joining the force were 100 or more border patrolmen who are specialists in riot control, arrived from San Francisco.

Army and justice department officials said the troops would not be directly involved in any move to enforce a court order that Meredith be admitted to the university.

The soldiers arrived at the base early Friday after an all-night 500-mile drive from Ft. Campbell. A Pentagon official said the unit contained the 110 men of the 70th Engineer Battalion.

A cloak of official silence shrouded the building. Newsmen were barred from the post and guards requested identification of everyone passing through the gates. All questions went unanswered.

An unofficial naval source said the marshals were served at the evening meal Friday night. The same source said the troops drew combat rations for 540 meals, which would mean either one meal each for 540 persons or several

QUESTION PERIOD ON MONDAY MAY BE HOT ONE

Liberal Leader To Fire Opener

OTTAWA (CP)—Connoisseurs of the cut and thrust that normally accompanies Commons question periods shouldn't let their disappointment with Friday's opening performance run away with them.

There's a better-than-ever chance that future question periods, especially the one Monday, will show a lot more life than Friday's.

The Liberals and, possibly, the New Democrats were looking it easy Friday, partly to test the government's attitude—it'll be conciliatory or pugnacious? —and, perhaps, to get an idea of how here new Speaker, Marcel Lambert, would handle the potentially-explosive situation in a House where no party enjoys a majority.

Another consideration was involved from the Liberal standpoint. Liberal Leader Pearson will open the debate of his move for an early election on Monday, right after question period.

In past sessions, notably the second last one, Mr. Pearson delivered a lengthy oration leading up to a non-confidence motion.

Last January he stopped 30 minutes short of the supper adjournment. That gave Prime Minister Diefenbaker a short time to unload a series of noteworthy announcements that effectively cut into the publicity spotlight on Mr. Pearson in the evening newscasts and early editions of morning newspapers.

Liberal sources indicate that Mr. Pearson won't intend to give Mr. Diefenbaker the same opportunity this time.

Nor do his 99 followers in the Commons who are reported to be saving their best questions for Monday in anticipation of a response to the question period so that Mr. Pearson will still be on his feet by the supper hour.

BEHAN LEAVES

LONDON (Reuters)—Brendan Behan discharged himself from hospital today. The Irish playwright had been under observation after he became ill on an auto race course in Ireland.

COMING EVENTS

THERE WILL BE A MEETING of the Prince Edward North Shore Lodge, A.F. & A.M. Monday evening, October 1st, at 8 p.m. to confer the Master Mason degree. All visiting brethren cordially invited. 329-31

OPENING SOON, LARRY'S HIDEAWAY. Listen to C.J.B.Q. for complete details. 329-31

TURKEY SHOOT HELD AT STOCO—Will be held at Stoco Hall and will be started to the farm of Wilfred Stoco. The shoot will be held on Saturday and well organized. 30 owners, 30 turkeys, 3 live turkeys. Two calibre rifles, 65 yds. Range, no scopes. All welcome, October 6, 1 p.m. 329-CO

THE ASSOCIATED CANADIAN Travellers will meet Thursday, October 4th, Friday and Saturday, Oct. 5th and 6th at the Belleville Conference Kingston. All Commercial travellers welcome. Contact Dowding, Lakeland Natural Gas.

COLOR FILM OF SWITZERLAND, narrated by Harriet Harvey, Tuesday, October 2, 8 p.m. Tabernacle Baptist Church. 75 cents. Students 50 cents. 329-31

WOMEN'S CANADIAN CLUB meeting, Monday, October 1, 8:15 Queen Alexandra School. Program: Film, "Canada Project." Topic "Building the Canadian Nation Today." Visitors welcome. 50 cents Coffee served. 329-31

HARVEST TEA AND BAZAAR Holy Rosary C. W. L. Wednesday, October 3rd, from 2-30 to 5 p.m. and 7 to 9 p.m. at C. Hall. Various booths. Home cooking. 315-23-29-CO

DANCE WITH THE COMMODORES at Club Commodore, Bayshore Estates, Phone WO 2-3477 for reservations. 328-3

BOLEYS HOME AND SCHOOL Association meeting, Tuesday, October 2, 8 p.m. Program: Parent-Teacher Interviews in a regular

THE ASSOCIATED PRESS

Synopsis: Rain is forecast to become intermittent today, probably ending over southern Ontario during the morning or afternoon and late today over central and eastern Ontario. Further improvement is expected for Sunday.

Maximum and minimum temperatures:

	Max.	Min.
Victoria	68	50
Edmonton	58	36
Saskatoon	58	36
Regina	58	36
Winnipeg	58	36
Toronto	58	36
Ottawa	58	36
Montreal	58	36
Fredericton	58	36
Halifax	58	36
St. John's	58	36

UNITED NATIONS

(Continued From Page 1)

slow, is being made.

Katanga Premier Tshombe accepted in principle U'Thant's integration program. One official here referred to the present negotiations as a "dominion-provincial conference."

U Thant's plan included, as a last resort, sanctions against Katanga if it continued secession. Canada went along with the general plan but it has many reservations about sanctions.

Canada likely will participate in some resolution at the UN General Assembly aimed at trying to free members which refuse to share costs of UN operations in past years.

The World Court has ruled by majority decision that UN operations such as in The Congo, Egypt and New Guinea are a legitimate charge on all UN members.

The Canadian government, in formulating said, believes assessments, on United Nations members for normal UN administration should not be applied to special UN operations. It feels distribution of costs in the latter case should be based on ability to pay.

If the UN cleans up The Congo business by next spring, it will do so at a fraction of years earlier than anyone thought possible in 1960.

OPERA SEASONS

Regular seasons of opera now are presented in three Canadian cities — Toronto, Montreal and Vancouver.

JIM'S PLACE
DINING ROOM
(Blue Top Cabins)
Home Cooked Meals served from Aunt Belle's Country Kitchen
Open 7 a.m. to 8 p.m.
Steak Dinner — $2.25
SPECIAL
Thanksgiving Dinner
Turkey, with all the trimmings.
$2.25
For reservations for Family Dinners, Private Parties, Club Meetings, Banquets, Weddings, Suppers, etc.
Phone JIM or AUNT BELLE
at WO 2-8167
Accommodation for 18 to 20 people—just for the Big Watts Mouse 3 miles east of No. 2 Highway at the end the four lane.
NO Parking Problems
Jim McCombie, Proprietor

Clip This Advertisement

It is worth $5c on any dinner served in our Dining Room.
DINING ROOM

DRY CLEANING
SHIRT LAUNDERING
BY
Woodland

VISIT OUR FRIENDLY PHARMACY

We don't consider the practice of pharmacy to be like running the average business. Of course we have to make the fair profit needed to operate a good pharmacy, but every time we serve you it affects your health and possibly your future life.

Please come to us as you would a friend, for every one here is anxious to please you. We promise that we will never let greater profits influence us, but consider your welfare first.

YOUR DOCTOR CAN PHONE US when you need a medicine. Pick up your prescription if shopping nearby, or we will deliver promptly without extra charge. A great many people entrust us with their prescriptions. May we dispense yours?

Geen-Drugs
PRESCRIPTION CHEMISTS
DIAL WO 2-4551
FREE DELIVERY

ANAF President Honored by His Comrades

A good crowd of about seventy-five couples attended the dance at the A.N.A.F. Auditorium to see the Dominion president presented with a handsome clock, purchased by Bill Salter as MC introduced the guests, Comrade Jack Lundberg and Bernice, his wife. President Cec Brown then made a speech of welcome and congratulated Jack on attaining the highest honor possible in the A.N.A.F. and presented him with the plaque. The plaque read as follows:

"To our Dominion Command President, Jack" Lundberg. Elected in Winnipeg 1952. Congratulations and Best Wishes from Your Comrade Friends of the A.N.A.F. Veterans in Canada, Unit 301 in Belleville. Jack accepted the plaque with a few remarks of appreciation for the welcome of his Comrades and the high honor he received in being elected Dominion President, the first president so elected from Eastern Canada. President Brown then presented Mrs. Bernice Lundberg with a lovely bouquet of red roses with a few appropriate remarks. Then he presented Jack with a box of cigars.

The guests were played up to the stage by Pipe Major Ken McNevin and Piper Mike Evans. After the ceremony Jack and Bernice were given a standing ovation of applause. The crowd then continued dancing to the music of Hugo Dignis' Orchestra and to enjoy themselves.

At intermission the folks were well entertained by Jack Fitzgerald, the Big Watts Mouse 3 miles east of No. 2 Highway at the end the four lane.

Comrade Hank Ford, entertainment chairman, is to be congratulated in putting on another great evening of dancing and entertainment, which was thoroughly enjoyed by everyone present.

Pinkston & Luscombe
FUNERAL DIRECTORS
89 Victoria Ave. Dial
at Church Street WO 8-5173

ALONZO BOYD

(Continued From Page 1)

Hostilaries Commissioner A. J. McLeod.

Mr. Godbout said he will check his files. Money to find out Boyd's status.

Warden Richmond said he knew Boyd's case was under consideration.

"Even before I came here in June, he had been interviewed by the classification staff and by the deputy warden and by a local representative of the national parole board," the warden added.

Mr. Richmond said Boyd has been a good prisoner ... I would say he had been quiet and well-behaved."

Boyd and three others—William and Leonard Jackson and Steve Suchan — became notorious after waves of crime and violence followed two breaks from Don Jail here in 1951 and 1952.

Warden Richmond said Boyd now has served 10 years, the minimum term before he could be released.

Sought by police in one of the greatest manhunts in Canada, the "Boyd gang" was finally trapped in a deserted farm 15 miles northeast of here on Sept. 16, 1952, without a shot being fired.

Rewards totalling $26,000 had been posted for information leading to their arrest.

Suchan and Leonard Jackson were later hanged Dec. 16, 1952, for the March, 1952, fatal shooting of Det. gt. Edmund Tong here.

William Jackson, no relation to Leonard Jackson, was sentenced to a total of 27 years in prisonment on two charges of armed bank robbery and two charges of escaping jail.

He received 20 lashes for beating and robbing a 93-year-old man.

Altogether the Boyd gang was charged with 11 robberies netting $116,526 of which only $36,000 was recovered.

Small Crowd In Attendance At Market

A very small crowd of vendors and purchasers was seen on the local farmer's market this morning, due to the cold drizzle which prevailed over the district.

Very little produce was offered and as a result, prices remained unchanged from last week.

Nearly everyone who visited the market squares was clad in a rain coat, while others stood beneath homemade awnings, to shed the rain.

DUFF'S—DRUGS
WO 8-7928 "Your Friendly Store" FREE DELIVERY
OPEN SUNDAY
ALL DAY 10.00 A.M. TO 8 P.M.
AND SATURDAY NIGHT TO 8.00 P.M.

PAY YOURSELF $1,000.00 IN FIVE YEARS
Buy Victoria and Grey Trust Company Guaranteed Investment Certificates on the instalment plan.

5-YEAR SAVINGS PLAN

Deposit Monthly	Cash In Five Year
$ 5.00	$ 345.40
$ 7.24	$ 500.00
$14.48	$1000.00

INTEREST IS COMPOUNDED HALF-YEARLY AT 5½% PER ANNUM
Victoria and Grey TRUST COMPANY
BELLEVILLE

Gordon Watkin New President Bowling Club

Another successful season of the Belleville Lawn Bowling Club is fast drawing to a close and on Friday evening at the Clubhouse, the members prepared for another year by the election of officers and the receiving of reports.

Gordon Watkin, a member of many years standing, was elected president of the club, replacing William VanFlasaal, who has held the post for the past three years. The retiring president was thanked most sincerely for the time and ability he has given the club and Mr. VanFlasaal stated in turning over the reins of office that the progress would not have been possible except by the hearty cooperation of every member of the club. The vice-presidents for a practically new bower in the person of Frank Avery, Ralph Tuck and Wally Jarvis emerges accepted the posts of secretary and treasurer respectively and each has done an excellent job for the club. Bruce Miller will be the tournament chairman for the year, while "Jerry" Hyde will be in charge of membership. Doug Rowe will again be the greens committee chairman and the greenskeeper, Charles Matthews, was thanked for the excellent condition of the greens throughout the summer. This executive will be assisted by the assistant of Jack Lawrence, Ken Bulford, Frank Hinch, Jack Wright, Claude D. Tice, Orie Smith, Percy Graham, L. E. Parliament and two vacancies were named honorary presidents.

MUCH WORK DONE

The financial report showed the club prepared to open the season free of debt, with $300 besides a great deal of improvement being made to the clubhouse and property. It was decided to fix up a part of the floor of the clubhouse for the Ladies Club with Orie Smith and Percy Graham, Walter Elliott being on the job of getting more lights for the new section and he will be assisted by "Jerry" Hyde. The Back Club will also be raised to conform with the Provincial regulations as the Provincial Inspector will likely be played in this city next summer, Orie Smith and Bruce Miller reported on tournaments and it was announced a monster tournament will be held on Thanksgiving Day with the Jack Fitzgerald Cup will be on a two-rink condition.

At the conclusion of the meeting the election took place by short meeting and elected the president Gordon Watkin as general chairman of the Corbin Gold Cup committee with "Jerry" Hyde as secretary-treasurer, Jack Lawrence as advertising head, Bruce Miller in charge of purchasing of prizes and a large committee for entertainment purposes. At the conclusion of the meeting the members enjoyed a social hour.

Former Quebec District Chief Gets 3 Months

QUEBEC (CP)—Rosario Lemire, 74, former Quebec district chief of the disbanded Quebec Liquor Police, was sentenced Friday to three months in jail for defrauding the Quebec government of $8,500 through falsified expense accounts.

His lawyer, Rene Letarte, said an appeal of the judgment will be made.

Lemire was acquitted of a second charge of falsifying expense note work for him and paying them through authorization of false expense accounts.

Judge Albert Dumontier said in passing sentence that he was taking into account Lemire's age and the fact he spent "an honorable career" for 45 years with the police. The fact that he has been found guilty is a severe punishment.

"The crime to which the accused has been found guilty is punishable by 10 years in prison; but I condemn you to three months."

Lemire, tall and white-haired, listened calmly and said nothing.

Five Killed In Collision Of Two Cars

MESICK, Mich. (AP) — Five persons were killed and three others injured critically Friday night in a two-car collision near this town in Michigan's northern peninsula.

State police said seven persons in two of the cars were habits of Roman Catholic nuns and that one of the

Obituaries

GEORGE B. CORRIGAN

TRENTON — On Tuesday, the Very Rev. J. G. Clancy conducted Requiem Mass at St. Peter's Church in Trenton for George B. Corrigan of Trenton. Mr. Corrigan died at Trenton Memorial Hospital last Saturday. He was 77.

Bearers were Ted Young, Harry Chase, James Beattie, George Harris, Vernon Westfall and James Varnola.

Interment was in Carrying Place Cemetery.

The rites was under the direction of the Weaver Funeral Home.

Born in Carrying Place, Mr. Corrigan was the son of the late Mr. and Mrs. Richard J. Corrigan. He was educated at Brighton High School and at the Central Business College in Toronto.

Mr. Corrigan, who had worked as a salesman for the Shawbartion Advertising Company of Washington, D.C., had retired. He returned to his birthplace six months ago and had been ill for the past three months. Mr. Corrigan was a member of St. Peter's Church at Trenton.

Surviving are two sisters, Mrs. J. E. Belcher, of Vancouver, B.C., and Mrs. George Morrison of Carrying Place.

JOHN W. GALLOWAY

TRENTON — On Tuesday, a service was held at the Turnbull and Peverett Chapel in Trenton for John Walter Galloway of 4 Patrick St., in Trenton. The service was conducted by Rev. J. T. Irwin of King St. United Church in Trenton. Mr. Galloway died at the Weaver Funeral Home in Trenton on Sunday. His body was shipped to the Toronto chapel. Interment was in Park Lawn Cemetery on Tuesday.

Mr. Galloway died at Kingston General Hospital last Saturday. He was 38.

Born in Toronto, Mr. Galloway was the son of Mr. and Mrs. A. H. Galloway. He had lived in Trenton for the past three years. He was a member of King St. United Church, and of Trinity Highland group at that church. Mr. Galloway was also a member of the Trent Masonic Lodge, No. 38. A lodge service was held at the Weaver Funeral Home on Saturday.

Mr. Galloway is survived by his wife, the former Margaret Neale and three sons, Kenneth, Keith and Brian.

MISS LENA COLEMAN

TRENTON — Requiem Mass was celebrated at St. Peter's Church in Trenton on Wednesday, by Rev. J. G. Clancy, for Miss Lena Coleman of 172 Front St., Trenton. The service was under the direction of the Weaver Funeral Home.

Bearers were John Gannon, William Dillon, L. A. McGaughey, William Mann and Jack Coleman. Interment was in Mount Calvary Cemetery.

Miss Coleman died at Hotel Dieu Hospital last Sunday. She was 69, and had been in failing health for the past three years.

Born in Trenton, Miss Coleman was the daughter of Mr. and Mrs. Thomas Coleman. She received her education in Trenton, and was a retired dressmaker. Miss Coleman was a member of St. Peter's Church, and of the member of the Catholic Women's League.

Miss Coleman is survived by a brother, D. Harry Coleman, 24 Wragge St., Trenton. She was predeceased by four sisters and two brothers.

JUDY SEEKS DIVORCE

LAS VEGAS, Nev. (AP) — Judy Garland, 30, filed a divorce suit Friday against producer Sid Luft, 45, her husband of 3 years. Her complaint charged mental cruelty but gave no details.

LITTLE'S PHARMACY
Free City Wide Motorized Delivery
164 North Front Street
WILL BE
OPEN
ALL DAY SUNDAY
Call WO 2-0202

EDWARD TITTERSON

In failing health for some time, Mr. Edward Titterson, 83 Harriet Street, died Saturday at his home. He was in his 77th year.

Son of the late Mr. and Mrs. John Titterson, he was born at Carrington but had lived in the city for the past 50 years. He was a member of Christ Church and was a veteran of World War 1, having served with the 156th Battalion. He had worked at the Trenton Air Station for 18 years prior to his retirement.

He is survived by his wife, the former Lucinda Loucks, a son, George, at home and four daughters, Mrs. Robert (Edna) Royal of this city, Mrs. Ward (Helen) White of Roslin, Mrs. John (Aletha) Heffernan, and Mrs. Lorne (Gloria) Bradford both of Belleville. There are 12 grandchildren.

Resting at the John R. Bush Funeral Home; the funeral announcement appears elsewhere in this edition.

MRS. JOHN CHARLES-NETTLETON

Ill for the past six months, Mrs. Louise Nettleton, 124 Wright Avenue, died Friday in Belleville General Hospital. She was in her 65th year.

Daughter of the late Mr. and Mrs. William Brown, she was born in England and had lived in Canada for the past year. She previously lived at Daughter of the late Mr. and Mrs. William Brown, she was born in England and had lived in Canada for the past year. She previously lived at 32 Inglewood Drive, Port Credit.

She was a member of the Anglican Church.

She is survived by her husband, John Charles Nettleton; a son, Howard Charles Nettleton of this city, two grandchildren.

Resting at the John R. Bush Funeral Home; the funeral announcement appears elsewhere in this edition.

Boy, 15, Perishes In Fire Trying To Save Others

WEST HARRISON, Ind. (AP) The six children of Mr. and Mrs. Walter Wilson, Jr., in a fire early today—the eldest forgoing a chance to escape in a futile attempt to save the others.

The eldest son, Barry, 15, discovered the fire and called his mother, Mrs. Mary Colvin, 36, who was sleeping downstairs. They went back upstairs and failed in an attempt to save the fire.

The mother ran to a neighbor's home to call for help but Barry stayed. Firemen found his body beside a window, which he apparently had been trying to open.

The bodies of his three brothers and two sisters were found in and near their beds. The father, a truck driver, was away at the time.

Hastings F.A. Discusses 4 Resolutions

Mr. Russel Sills, West Huntingdon, presided at the regular monthly meeting of Hastings County Federation of Agriculture which was held in the Thurlow meeting in the Agricultural Office in Stirling.

There was a record attendance of interested members present.

After the opening exercises, group insurances was discussed at length, but no action was taken at this time.

Rae Cunningham, Perth, fieldman for Hastings, Lennox and Addington, reported on O.F.A. meeting in Toronto.

There were four resolutions discussed and passed: (1) That $3 premium for Grade A hogs be returned; (3) That the name of the breeder or consignee be made known to all buyers of hogs that go through the sales barns; (3) Laws concerning feeding garbage be enforced; (4) That herd accreditation be the responsibility of the farmer owner and not the government.

The 26th annual convention of Ontario Federation of Agriculture will be held on November 12, 13, 14, at Royal York Hotel, Toronto. The theme of the convention will be, "The Challenge of Change."

The following delegates were appointed: Mr. George Carlisle, Stirling; Mr. Russel Sills, West Huntingdon; Gordon Bailey, Harold; George Woods, Ivanhoe; Harold Martin, Madoc, and Mrs. Roy Sills, Hallowey.

Plans were made for the Zone 8 meeting to be held in the Odd Fellows' Hall, Stirling, on October 15th at 10 a.m. Guest speaker will be the Minister of Agriculture, Mr. Stewart. Everyone is welcome.

The committee appointed to look after the annual banquet consisted of: Russel Sills, Wilfred Forsythe, George Carlisle and Harvey Homan.

There were two resolutions submitted to be taken to the zone meeting: one concerning the sale of sand and gravel, and the other on the support by the government for cheese factories.

MILK MARKETING

Gordon Bailey spoke briefly on the Milk Marketing Plan which resulted in a talk and discussion on the changing times on milk cleanliness led by Ed McDonald, Agriculture Representative.

The members answered a questionnaire on the Canningham on marketing legislation and marketing boards of Ontario.

Mr. Sills closed this interesting and profitable meeting.

DISCOVER IRON ORE

MOSCOW (CP) — The Soviet news agency Tass says iron ore deposits with reserves estimated at 300,000,000 tons have been discovered near Adayevka, Kozakhstan, in central Asia.

We Have
The Best Whipping Cream in Town
Too!
30c for a ½ pint
WITH A MILK PURCHASE
CASH & CARRY DAIRY
358 PINNACLE STREET
SAVE MONEY AND GET THE BEST MILK IN TOWN

BIRTHS

McQUAID — Mr. and Mrs. Serjeant McQuaid are happy to announce the birth of a son, William Vincent, Saturday, September 20th, 1952, at the Belleville General Hospital.

BROCKHOUSE — Miss Cindy Sue Moorcroft, daughter of Mr. and Mrs. Monte Moorcroft (nee Gibson) is pleased to announce the arrival of their sister, Erika Lynne, on Friday, September 19, 1952, at the Belleville General Hospital. Weight 6lbs. 8½ ozs.

DEATHS

TITTERSON — Suddenly at Belleville General Hospital on Saturday, September 20th, Edward Titterson, 83 Harriet Street, beloved husband of Lucinda Loucks in his 77th year.

Resting at the John R. Bush Funeral Home, 40 Highland Avenue. Service in the chapel on Monday, September 22nd, at 2.30 p.m. Rev. Ernest F. Smith officiating. Interment, Elmwood Cemetery.

NETTLETON, Louisa — At Belleville General Hospital on Friday, September 19th, Louise Brown, beloved wife of John Charles Nettleton, 122 Wright Avenue, in her 65th year.

Resting at the John R. Bush Funeral Home, 40 Highland Avenue. Service in the chapel on Monday, October 1st at 2.00 p.m. Rev. Ernest F. Smith officiating. Interment, Belleville Cemetery.

IN MEMORIAM

CLARKE, Harry — In loving memory of our dear husband and father, who passed away Sept 20th, 1951.

In the kitchen his watch hangs by the wall,
We watched you fade away,
We heard you call,
One year ago today.
But when we are sleeping,
So peacefully free from pain;
We could not wish you back
To suffer that again.
Sadly missed and remembered by wife Mae, and daughters, sons-in-law, daughter-in-law and grandchildren.

CARDS OF THANKS

I wish to sincerely thank all my neighbors, relatives and friends for the cards, flowers, gifts and visits to me in Hospital and at home since my accident. Special thanks to Dr. Ferguson and Nurses for their prompt and skilful care. Rev. C. E. Bell, Rev. Cronk; to Miss Dickson and her attentive staff on 1st East, Bible Class and hospital where I was a patient for so long and made such a speedy recovery.

Mary Boyd.

We wish to express our deep gratitude to relatives, friends and groups for cards, flowers, cards and many kindnesses shown during the long illness and passing of a dear husband, father, brother, grandfather, To Rev. Truax and Rev. Wilfred Forsythe for their comforting message. The John R. Bush Funeral Home for kind attention and thoughtfulness. To my sons and daughters, sons-in-law and daughters-in-law, and staff of Trenton Memorial Hospital for care given. Our sincere thanks to Dr. John Boyd and Dr. Funeral Home.

Gilbert Stetter.

FLOOR SANDING AND FINISHING
GLEN ELLIOT
196 Dufferin Ave. WO 8-3080

Buy BALDWIN "THE WORLD'S FINEST" by
BRADLEY
PIANO and ORGAN CO.
347 Alfred St. at Princess and Dundas
Dial LI 6-4238
MAIN STORE:
285 Laurier Avenue W.
OTTAWA CE 2-8994

You can place a "full measure of faith" in every prescription compounded in our prescription department. You can have faith in the fine drugs we use . . . faith in our Pharmacist who compounds your prescription with precise skill and accuracy.
DOLAN
THE DRUGGIST

UNITED NATIONS

(Continued From Page 1)

slow, is being made.

Premier Thomson accepted in principle U'Thant's integration proposal. One official here referred to the present negotiations as a "dominion-provincial conference."

U Thant's plan included, as a last resort, sanctions against Katanga if it continued secession. Canada went along with the general plan but it has many reservations about such sanctions.

Canada itself will participate in some resolution at the UN General Assembly about starving to force members which refuse to share costs of UN operations to pay up.

The World Court has ruled by majority decision that UN operations such as in The Congo, Egypt and New Guinea are a legitimate charge on all UN members.

The Canadian government, in formants said, believes assessments, on United Nations members for peace keeping administration should not be applied to special UN operations. It holds distribution of costs in the latter case should be based on ability to pay.

If the UN cleans up The Congo business next spring it will do so at least a couple of years earlier than anyone thought possible in 1960.

OPERA SEASONS

Regular season's opera now are presented in three Canadian cities — Toronto, Montreal and Vancouver.

JIM'S PLACE

DINING ROOM

(Bloo Top Cabins)

Home Cooked Meals served from Aunt Sally's Country Kitchen at 50 up

Steak Dinner — $2.25

SPECIAL

Thanksgiving Dinner

Turkey, with all the trimmings.

$2.25

For reservations for Family Dinners, Private Parties, Club Meetings, Banquets, Weddings, Banquet, etc.,

Phone JIM or AUNT BELLE at WO 2-4147

Accommodation for 16 to 20 persons. Just off the Big Hwy No. 2 Miles east of No. 2 Highway at the end the Front Lane.

NO Parking Problems

Jim McKendrick, Proprietor

Chip This Advertisement In

It is worth $5c on any Cheese served in the Dining Room.

DINING ROOM

DRY CLEANING

SHIRT LAUNDERING

BY

Woodland

VISIT OUR FRIENDLY PHARMACY

We don't consider the practice of pharmacy to be like running the average business. Of course we have to make the fair/profit needed to operate a good pharmacy, but every time we serve you it affects your health and possibly your future life.

Please come to us as you would to a friend, for every one here is anxious to please you. We promise that we will never let greater profits influence us, but consider your welfare first.

YOUR DOCTOR CAN PHONE US when you need a medicine. Pick up your prescription if shopping nearby, or we will deliver promptly without extra charge. A great many people entrust us with their prescriptions. May we dispense yours?

Geen-Drugs

PRESCRIPTION CHEMISTS

DIAL WO 2-4551

FREE DELIVERY

Copyright 1962 (W-6-4-61)

ANAF President Honored by His Comrades

A good crowd of about seventy-five couples attended the dance at the A.N.A.F. Auditorium to see the Dominion president presented with a handsome plaque. Comrade Bill Salter as MC introduced the guests, Comrade Jack Lundberg and Bernice, his wife. President Cec Brown then made a speech of welcome and congratulated Jack on attaining the highest honor possible in the A.N.A.F. and presented him with te plaque. The plaque read as follows:

"To our Dominion Command President, "Jack" Lundberg. Elected in Winnipeg 1962. Congratulations and Best Wishes from Your Comrade Friends of the A.N.A.F. Veterans in Canada. Unit 301 in Belleville." Jack accepted the plaque with a few remarks of appreciation for the wishes of his Comrades and the high honor he received. In being elected Dominion President, the first president so elected from Eastern Canada, President Brown then presented Mrs. Bernice Lindberg with a lovely bouquet of red roses with a few appropriate remarks. Then he presented Jack with a box of cigars.

The guests were played up to the stage by Pipe Major Ken McNevin and Piper Mike Evans. After the ceremony Jack and Bernice were given a standing round of applause. The crowd then continued dancing to the music of Hugo Diggins' Orchestra and to enjoy themselves.

At intermission the folks were well entertained by Jack Fitzgerald who put on a great act in pantomime, and Ken McNevin soloed on the pipes.

Comrade Hank Ford, entertainment chairman, is to be congratulated in putting on another great evening of dancing and entertainment, which was thoroughly enjoyed by everyone present.

ALONZO BOYD

(Continued From Page 1)

Hinterberg, Commissioner A. J. Maitland.

Mr. Godbout said he will check his files. Money to find out aout Boyd's status.

Warden Richmond said he knew Boyd's case was under consideration.

"Even before I came here in June, he had been interviewed by the classification staff and the deputy warden and by a local representative of the national parole board," the warden added.

Mr. Richmond said Boyd "has been a good prisoner ... I would say he had been quiet and well-behaved."

Boyd and three others—William and Leonard Jackson and Steve Suchan — became notorious after waves of crime and violence followed two breaks from Don Jail here in 1951 and 1952.

Warden Richmond said Boyd now has served 10 years, the longest term before he could be released.

Sought by police in one of the greatest manhunts in Canada, the "Boyd gang" was finally trapped in a boarding house in Belleville northeast of here on Sept. 18, 1952, without a shot being fired.

Rewards totalling $26,000 had been posted for information leading to their arrest.

Suchan and Leonard Jackson were later hanged Dec. 16, 1952, for the March, 1952, fatal shooting of Det. gt. Edmund Tong Gue.

William Jackson, no relation to Leonard and Suchan, was sentenced to a total of 27 years imprisonment on two charges of armed bank robbery and other charges of escaping jail.

He received 20 lashes for beating and robbing a 59-year-old man.

Altogether, the Boyd gang was charged with 11 robberies netting $16,536, which only $36,000 was recovered.

Small Crowd In Attendance At Market

A very small crowd of vendors and purchasers wa3 seen on the local farmer's market this morning with the cold and drizzle which prevailed over the district.

Very little produce was offered and as a result, prices reported last week changed little this week.

Nearly everyone who visited the market square, was clad in a rain coat, while others stood beneath homemade awnings, to shed the rain.

Pinkston & Luscombe

FUNERAL DIRECTORS

69 Victoria Ave. Dial

at Church Street WO 2-4728

DUFF'S—DRUGS

"Your Friendly Store"

WO 2-7928 FREE DELIVERY

OPEN SUNDAY

ALL DAY 10.00 A.M. TO 8 P.M.

AND SATURDAY NIGHT TO 8.00 P.M.

PAY YOURSELF $1,000.00 IN FIVE YEARS

Buy Victoria and Grey Trust Company Guaranteed Investment Certificates on the instalment plan.

5-YEAR SAVINGS PLAN

Deposit Monthly	Cash In Five Year
$ 5.00	$ 345.40
$ 7.24	$ 500.00
$14.48	$1000.00

INTEREST IS COMPOUNDED HALF-YEARLY AT 5½% PER ANNUM

Victoria and Grey TRUST COMPANY

BELLEVILLE

Gordon Watkin New President Bowling Club

Another successful season of the Belleville Lawn Bowling Club is fast drawing to a close and on Friday evening at the Clubhouse, plans were completed for another year by the election of officers and the receiving of reports.

Gordon Watkin, a member of many years standing, elected president of the club, replacing William VanTassel, who has held the post for the past three years. The retiring president was thanked most sincerely for the time and ability he has given the club and Mr. VanTassel aided in turning over the reins of office that the progress would not have been possible except by the hearty cooperation of every member of the club. Mr. Watkin assumes office in a practically new bower in the person of Vice-President, Ralph Tuck and Wally Lavergne accepted the posts of secretary and treasurer respectively and each has done an excellent job for the club. Bruce Miller will be the tournament chairman for the year, while "Jerry" Hyde will be in charge of membership. Doug Howe will be match chairman and he and the greenskeeper, Charles Matthews will do their best to keep excellent condition of the greens throughout the season. The executive committee will consist of Jack Lawrence, Ken Bullock, Ralph Tuck, Gordon Wright, Claude D. Tice, Orlo Smith, Bruce Irvine, Jack McLean and "Cliff" Argue were named honorary presidents.

MUCH WORK DONE

The financial report showed the club prepared to open the season with a credit balance besides a great deal of improvement and additions to the clubhouse and property. It was decided to fix up a part of the floor of the clubhouse. Jack Wright will head the committee with Orlo Smith and Fred Graham. Walter Elliott took on the job of getting more lights for the front green, which he will be assisted by "Jerry" Hyde. The use of the clubhouse will be raised to conform with the Provincial regulations at a Provincial Police meeting that likely be played in this city next month. Mayor Sidney Gold and Bruce Miller reported on tournaments and it was announced the annual Labour Day Match will be held on Thanksgiving Day and the Jack Purdue Cup will be up for competition.

At the conclusion of the meeting, Gordon Watkin in a short meeting and elected the president for the coming year, general chairman of the Corbin Gold Cup committee with "Jerry" Hyde as secretary-treasurer, Jack Lawrence as advertising head, Bruce Miller in charge of purchasing of prizes and a large committee for entertainment purposes. At the conclusion of the meeting the members enjoyed a social hour.

Former Quebec District Chief Gets 3 Months

QUEBEC (CP)—Rosario Lemire, 74, former Quebec district chief of the city-run Quebec Loquor Police, was sentenced Friday to three months in jail for defrauding the Quebec government of $6,500 through falsified expense accounts.

His lawyer, Rene Letarte, said an appeal of the judgment will be made.

Lemire was acquitted of a second charge of having submitted rates work for him and paying them through subcontractor of false expense accounts.

Judge Albert Dumontier said in passing sentence that he was taking into account Lemire's age and the fact he spent an honorable career of 50 years with the police. The fact that he has been found guilty is a severe punishment.

"The crime in which the accused has been found guilty is punishable by 10 years in prison, but I condemn you to three months."

Lemire, tall and white-haired, listened calmly and said nothing.

Five Killed In Collision Of Two Cars

MESICK, Mich. (AP) — Five persons were killed and three others injured seriously Friday night in a two-car collision near this town in Michigan's northern peninsula.

State police said seven persons in the two cars were hablts of Roman Catholic nuns and that one of the dead was trapped in the burning wreckage. No names were immediately released.

Obituaries

GEORGE B. CORRIGAN

TRENTON — On Tuesday, the Very Rev. J. G. Clancy officiated Requiem Mass at St. Peter's Church in Trenton for George B. Corrigan of Carrying Place. Mr. Corrigan died at Trenton Memorial Hospital last Saturday. He was 77.

Pall bearers were Ted Young, Harry Chase, James Beattie, George Harris, Vernon Westfall and James Yarmola.

Interment was in Carrying Place Cemetery.

The service was under the direction of the Weaver Funeral Home.

Born in Carrying Place, Mr. Corrigan was the son of the late Mr. and Mrs. Richard J. Corrigan. He was educated at Brighton High School and at the Central Business College in Toronto.

Mr. Corrigan, who had worked as a salesman for the Shawbarton Advertising Company, Inc., of Toronto, had had retired. He returned to Carrying Place to live about a and had been ill for the past three months. Mr. Corrigan was a member of St. Peter's Church at Trenton.

Surviving are two sisters Mrs. Mary J. E. Brilon of Summerland, B.C., and Mrs. George Morrison of Carrying Place.

JOHN W. GALLOWAY

TRENTON — On Tuesday, a service was held at the Turner and Porter Funeral Home in Toronto for John Walter Galloway of 4 Patrick St., in Trenton. The service was conducted by Rev. J. T. Irwin of King St. United Church in Trenton. Mr. Galloway died at the Weaver Funeral Home in Trenton Monday, No. 38. A lodge service was held at the Weaver Funeral Home on Sunday night.

Mr. Galloway is survived by his wife, the former Suzanne Neale and three sons, Kenneth, Keith and Brian.

MISS LENA COLEMAN

TRENTON —Requiem Mass was celebrated at St. Peter's Church in Trenton on Wednesday by the Very Rev. J. G. Clancy, for Miss Lena Coleman of 172 Front St., Trenton. Burial was at Oak Under the direction of the Weaver Funeral Home.

Bearers were John Gannon, William Dillon, I. A. Mcgeaghey, William Moran, and Jack Coleman. Interment was in Mount Calvary Cemetery.

Miss Coleman died at Hotel Dieu Hospital last Sunday. She was 69, and had been in failing health for the past three years.

Born in Trenton, Miss Coleman was the daughter of Mr. and Mrs. Thomas Coleman. She received her education in Trenton, and was a retired dressmaker. Miss Coleman was a member of St. Peter's Church, and a life member of the Catholic Women's League.

Miss Coleman is survived by a brother, D. Harry Coleman, 24 Wragge St., Trenton. She was predeceased by four sisters and two brothers.

JUDY SEEES DIVORCE

LAS VEGAS, Nev. (AP) Judy Garland, 36, filed a divorce suit Friday against producer Sid Luft, 45, her husband of 6 years. Her complaint charged mental cruelty but gave no details.

LITTLE'S PHARMACY

Free City Wide Motorized Delivery

144 North Front Street

WILL BE

OPEN

ALL DAY SUNDAY

Call WO 2-0393

EDWARD TITTERSON

In failing health for some time, Mr. Edward Titterson, 23 Harriet Street, died Saturday at his home. He was in his 71th year.

Son of the late Mr. and Mrs. John Titterson, he was born at Camnitton but had lived in the city for the past 50 years. He was a member of Christ Church and was a veteran of World War I, having served with the 156th Batalion. He had worked at the Trenton Air Station for 18 years prior to his retirement.

He is survived by his wife, the former Lucinda Loucks, a son, George, at home and four daughters, Mrs. Robert (Edna) Royal of the city, Mrs. Ward (Helen) White of Rodlie, Mrs. John (Aletha) Heffernan, and Mrs. Leroy (Gerta) Bradford both of Belleville. There are 12 grandchildren.

Resting at the John R. Bush Funeral Home; the funeral announcement appears elsewhere in this edition.

MRS. JOHN CHARLES NETTLETON

Ill for the past six months, Mrs. Louise Nettleton, 124 Wright Avenue, died Friday in Belleville General Hospital. She was in her 65th year.

She previously lived at Deseronto. She was the wife of John Charles Nettleton; a son, Howard Charles Nettleton of this city, and seven grandchildren.

Resting at the John R. Bush Funeral Home; the funeral announcement appears elsewhere in this edition.

Boy, 15, Perishes In Fire Trying To Save Others

WEST HARRISON, Ind. (AP) The six children of Mr. and Mrs. Walter Colvin died in a fire early today—the eldest boy who was trying to escape in a futile attempt to save the others.

The eldest son, Barry, 15, discovered the fire and called his mother, Mrs. Mina Colvin, 36, who was sleeping downstairs. They went back upstairs and failed in an effort to put out the fire.

The mother ran to a neighbor's home to call for help but Barry stayed. Firemen found his body beside a window, which he apparently had been trying to open.

The bodies of his three brothers and two sisters were found in and near their beds. The father, a truck driver, was away at the time.

Hastings F.A. Discusses 4 Resolutions

Mr. Russel Sills, West Huntingdon, presided at the regular monthly meeting of Hastings County Federation of Agriculture which was held in the Agricultural Office in Stirling. There was a record attendance of interested members present.

After the opening exercises, crop insurance was discussed at length, but no action was taken at this time.

Tea Cunningham, Perth, spoke for Hastings, Lennox and Addington, reported on O.F.A. meeting in Toronto.

There were four resolutions discussed and passed; (1) That $3 premium for Grade A hogs be returned; (2) That the name of the breeder or owner signee be made known to all buyers of hogs sold through the sales barns; (3) Laws concerning feeding garbage to hogs be revised; (4) That herd accreditation be the responsibility of the farmer or owner and not the government.

The 36th annual convention of Ontario Federation of Agriculture to be held in November 12, 13, 14, at the Royal York Hotel, Toronto. The theme of the convention will be, "The Challenge of Change."

The following delegates were appointed: Mr. George Carlisle, Stirling; Mr. Russel Sills, West Huntingdon; Gordon Bailey, Harold; George Woods, Ivanhoe; Harold Harris, Madoc, and Mrs. Roy Sills, Hallowell.

Plans were made for the Zone 8 meeting to be held in the Fellowship Hall, Stirling, on October 15th at 10 a.m. Guest speaker will be the Minister of Agriculture, Mr. Stewart. Everyone is welcome.

The committee reported during the lone sitting and passing of a motion of sympathy to Mrs. Sills, father, To Rev. Trusz and Rev. Sharp and their congregations sage. The John R. Bush Funeral Home for kind and efficient services to those who sent food and helped in any way during the illness and staff of Trenton Memorial Hospital for care given. Our sincere sympathy to each one. Mrs. Frank Osterhout and family.

I wish to express my heartfelt thanks and appreciation to friends, neighbors and relatives for many kindnesses during the illness and passing of a dear husband, father, To Rev. Trusz and Rev. Sharp and their congregations for kind and efficient services to those who sent food and helped in any way during the illness and staff of Trenton Memorial Hospital for care given. Our sincere sympathy to each one. Mrs. Frank Osterhout and family.

MILK MARKETING

Gordon Bailey spoke briefly on the Milk Marketing Plan which resulted in a talk and discussion on the changing times on milk cleanliness led by Mr. McDonald, Agriculture Representative.

The members answered a quiz distributed by Rex Cunningham on marketing legislation and marketing boards of Ontario.

Mr. Sills closed this interesting and profitable meeting.

DISCOVER IRON ORE

MOSCOW (CP) — The Soviet news agency TASS says iron ore deposits with reserves estimated at 300,000,000 tons have been discovered near Adayevka, Kazakhstan, in central Asia.

BIRTHS

MacQUAID — Mr. and Mrs. Bertram MacQuaid are happy to announce the birth of a son, William Vincent, Saturday, September 29th, 1962, at Belleville Hospital. Weight 8lbs., 8½ ozs.

MOORCROFT — Miss Cindy Sue Moorcroft, daughter of Mr. and Mrs. Norris Moorcroft (nee Gibson) is pleased to announce the birth of a son, Kevin Private Lynne, on Friday, September 28, 1962, at Belleville General Hospital. Weight 8lbs., 8½ ozs.

DEATHS

TITTERSON — At Belleville General Hospital on Saturday, September 29th, Edward Titterson, 23 Harriet Street, beloved husband of Lucinda Loucks in his 71th year.

Resting at the John R. Bush Funeral Home, 52 Highland Avenue where the funeral service will be conducted on Monday, October 1st at 2.00 p.m. Interment in Belleville Cemetery.

IN MEMORIAM

CLARKE, HARRY — In loving memory of Harry Clarke who passed away Sept 30th, 1961.

Sadly missed by his sinking. We watched you fade away, Treasured memories we have one year ago today,
But when we go to you sleeping,
So peacefully free from pain;
We could not wish you back again.
To suffer that again.
Sadly remembered by wife and daughter, daughter, son-in-law, daughter-in-law and grandchildren.

CARDS OF THANKS

I wish to sincerely thank all my neighbors, relatives and friends for the cards, the gifts, the flowers and visits to me in Hospital and at Woods, Ivanhoe, Arnold Harris, Madoc, and Mrs. Roy Sills, Hallowell.

Mary Boyd.

We wish to express our deep gratitude to neighbors, friends and groups for calls, flowers, cards and Mass Intentions received during the long illness and passing of a dear husband, father, brother, father, To Rev. Trusz and Rev. Sharp and their congregations for kind and efficient services to those who sent food and helped in any way during the illness and staff of Trenton Memorial Hospital for care given. Our sincere sympathy to each one. Mrs. Frank Osterhout and family.

Gilbert Stetler.

FLOOR SANDING AND FINISHING

GLEN ELLIOT

136 Dufferin Ave. WO 2-3002

Buy BALDWIN "THE WORLD'S FINEST" by

BRADLEY

PIANO and ORGAN CO.

247 Alfred St. at Princess

Dial LI 6-4938

MAIN STORE:

285 Lauzier Avenue W.

OTTAWA CE 2-8066

We Have

The Best Whipping Cream in Town Too!

30c for a ½ pint

WITH A MILK PURCHASE

CASH & CARRY DAIRY

358 PINNACLE STREET

SAVE MONEY AND GET THE BEST MILK IN TOWN

FULL MEASURE OF FAITH

You can place a "full measure of faith" in every prescription compounded in our prescription department. You can have faith in the fine drugs we use . . . faith in our Pharmacist who compounds your prescription with precise skill and accuracy.

DOLAN

THE DRUGGIST

WO 2-2406

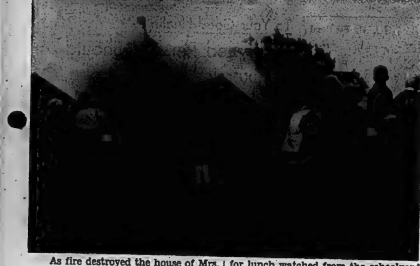

As fire destroyed the house of Mrs. George Arthur, R.R. 2, Trenton, yesterday children dismissed from the Quinte View School, (S.S. 2, Sidney), for lunch watched from the schoolyard fence. The house, almost obscured by smoke in this picture, was lost.

Going Places

Ships Are Floating Parts Of Lands Which Build Them

By SHIRLEY AND BOB SLOANE

At Sea, Aboard the Queen of Bermuda - One of the remarkable talents of man, setting him apart from the brutes, is his ability to take his civilization with him wherever he goes.

As we write, white-coated stewards scurry among the overstuffed chairs and lacquered panelling of the lounge in which we idle. From wheeled carts they unload the absurd little trays of crockery so dear to the English heart, dropping "thenk-yo" at everyone who so much as looks at them. It is 4 o'clock of an Indian summer day, and it is tea time here as surely as in Hong Kong, Hertfordshire, or anywhere else in the British empire.

No doubt it is also cocktail time on the S.S. United States, and the end of "repose" aboard the Italia, wherever they may be. A ship is an isolated instance of a vehicle for that society that built it. Here we are, hundreds of miles from any view save the endless blue Atlantic, and we might as well be in the lobby of Claridge's Hotel, or the Peninsula.

Except that most of the disadvantages have been eliminated. There are telephones, but they are rarely used for anything but ordering tea. There is no mail to bring bills or card collations of orders. There is a pride of French-trained chefs in the galley, and the keel sits low under its burden of filet mignon, foie gras, and Fraser River salmon to feed everyone forever. It is a triumph of culture, and if all is not right with the world here and now, it never will be.

On this particular day the sea is as uneventful as a Massachusetts millionaire. At night only the faint creaking of a panel somewhere in our stateroom reminds us we are not in a hotel room. In the grandly named Windsor Lounge, the afternoon, engrossed in a movie, we are startled by a faint roll as we would have met an earth tremor rocked Radio City Music Hall.

Most of the amenities, and some of the nonsense of a resort hotel move with us along the invisible highway of the sea. The Queen is a British ship, so there are draperied lounges, reading rooms and writing rooms, full of flower-printed and leather-covered furniture as in any English hotel. Naturally, there are daily tea dances, kippers for breakfast, brawn for lunch and savoury after dessert on the dinner menu.

But the Queen caters mostly to American tourists, so there are the free cha-cha lessons, the swimming pool (with built-in waves from the ship's motion), the cavernous social director and the nightly fun-and games for the staff ladies and men donning skirts as in any America resort.

The one thing a cruise is not as fast! "Time", Capt. W. E. Musson reminded us in his 23,000-ton charge moved at 18 knots, "is for using, not for saving".

A sea voyage does, however, restore some of the reality to travel. No longer is it a matter of concern that you may be seated between two Green Bay Packers, don't like the dinner entree, or wish you could have packed an extra pair of shoes. Among 23,000 tons, there are plenty of seats, a variety of food to coddle a maharajah (if you don't see what you want, ask for it), and enough buoyancy to hold all your suitcases full of all your clothes.

And books, for you'll never have a better opportunity to catch up on your reading. There is less to see at sea than in the air. Nor do you continually check your watch to see how many hours to landfall, for it's not the hours but the days that roll off in a lulling, loafing, unwinding sense of the passage of time.

A few hours before, we had boarded the refurbished Grand Old Lady of cruise ships on the of hazy-bright morning when Manhattan is at its best. Pier 84 filled with the excitement of a sailing, and on deck bonvoyagoers showered confetti on bon voyages beneath while the band struck up Dixieland versions of "Margie" and "Wait Till the Sun Shines, Nellie".

A tug grandly named the Miss B. Moran shoved us out into the Hudson, tooted us goodbye, and left us to gaze at the wonder of the receding skyline with its miles of piers.

On the wharf at Hamilton, the Long Island Sound will be waiting, and motor launches and sail boats will scoot excitedly about us as Bermuda's biggest weekly event, the arrival of the Queen, set off the second of her twice-weekly New Year's Eve celebrations.

Until then, time is for using. Our deck chairs are waiting, and you'll excuse while we return to "Youngblood Hawke".

Ships Subject To British Law P.M. Decision

OTTAWA (CP)—Prime Minister Deifenbaker said Friday eight Canadian-owned ships carrying cargo from Russia to Cuba are under British registry and thus subject to British law.

He was replying to the first Commons question of the new Parliament. Opposition Leader Pearson asked for comment as press reports the ships were carrying cargo from Russia to Cuba.

Mr. Diefenbaker said five of the ships involved have been under British registry since they were built during the Second World War. Three had been under British registry since 1950.

Lionel Chevrier (L—Montreal Laurier) said the ships would form part of allied shipping arrangements in an emergency. He was their present trade in conformity with the policy.

External Affairs Minister Green said Mr. Chevrier, as a former transport minister, should have a more sensible question. The ships had been put under British registry when Mr. Chevrier was a member of the government.

Mr. Chevrier said the ships pay income tax to the Canadian government.

Mr. Green said he had never heard of ships paying income tax.

ALYEA'S SHOPPING CENTRE

2 Minutes from Belleville to Rossmore

★ Fresh Meats ★ Groceries
★ Greeting Cards ★ Picnic Supplies

Open All Day Sunday

9.00 - 9.00 P.M.

Trenton News

By EULA BONTER
Phone 7-3919

Fire Destroys Big Home Near Air Station

TRENTON — Fire, which yesterday destroyed a two-storey brick house on No. 2 Highway, just east of Air Station Trenton, may have been started by an unattended wood stove.

Mrs. George Arthur, of R. R. 2, Trenton, started the fire in the stove, and went next door for a short visit with Mrs. R. Goulet at about 12:15 p.m. Mr. Arthurs was at work—and their two sons were in high school in Belleville.

Mrs. Arthur saw smoke coming from under the eaves of the house when she returned from the Goulet's, and she called Mr. Goulet, who phoned Trenton Fire Department. Trenton refused the call, because, as Trenton's Fire Chief Cecil Ellis explained earlier, the house was in Sidney township, and Sidney cancelled their firefighting contract with Trenton about six months ago.

Mr. Goulet telephoned the fire stations at Air Station, Trenton, and at Belleville. Both departments answered the call.

Belleville firemen arrived, and while they were fighting the fire, neighbors and passing firemen removed most of the furniture from the ground floor of the house. It was later stored in the Goulets' garage.

Because of high winds, and because the fire was rooted deep inside the walls and ceilings of the house, firemen were unable to save the building.

The loss has been unofficially estimated at $18,000 to $17,000. The house carried insurance for $10,000.

25th Wedding Anniversary Is Celebrated

TRENTON — Last Thursday evening, 25 relatives and friends of long standing met at the home of Mr. and Mrs. Grant Rathbun, Victoria Ave., to honor the couple on the occasion of their 25th wedding anniversary. Official "hosts" were Jen, Roger and Elizabeth Rathbun.

Special guests were the maid of honor and best man of 25 years ago, Miss Jean Brotch and Reg. Campbell (Toronto).

Mrs. Ken. Crews, Mr. Rathbun's sister, presented an amusing and nostalgic program, "This Is Your Life," and Elizabeth presented, on behalf of the group, a silver rose bowl, filled with red roses.

Guests from Toronto; Kingston, Belleville and Trenton were present.

LOST FURNITURE

Mr. and Mrs. Gordon Hemstreet, First Ave., in Trenton, received word from their daughter, Donna, (Mrs. Clinton Justice) this week that she and her husband, Cpt. Justice had lost all their furniture in the North York yards train wreck near Toronto. Recently, Cpt. Justice was transferred from El Paso, Texas, to Oakville, and ordered furniture, which had been in storage in Winnipeg, shipped to the new family home.

PAY BIG BILL

At Thursday night's meeting of the Trenton Kiwanis Club, president Howard Azix asked club sanction to pay a bill for $862; representing the board bill for 70 girls and 40 boys at the Salvation Army Robin Lake Fresh Air Camp, held last summer.

In addition to the board bill, local Kiwanians pay for needed clothing for the campers; bus fares to and from the camp and supply incidental camping needs, such as toothbrushes. Club members also arrange for medical checks for the children registered to attend the camp.

This is only one of the many youth programs sponsored by the Trenton Kiwanians.

Aerialist Walks Out on Crutches

DETROIT (CP) — Aerialist Mario Wallenda, whose legs were paralyzed in a fall here last January, walked out of a rehabilitation institute here Friday on crutches.

The 22 - year - old acrobat boarded a plane for Sarasota, Fla., where he will rejoin his stepfather, Karl, and his mother, Helen, a former circus queen.

Wallenda was paralyzed from the waist down when he tumbled from a high wire while performing with the Great Wallendas at the state fair collseum. Two of the fellow performers were killed in the fall.

Wallenda spent four months in hospital before being transferred to the institute.

WESTGATE PHARMACY

OPEN ALL DAY SUNDAY 'til 10 p.m.

"OPPOSITE HASTINGS COUNTY HOME"

On Trent Road at City Limits

Open Daily 'Til 10 P.M.

WO 2-2052 CITY WIDE SERVICE

Foundry Worker Shoots Wife, Two Daughters

MUSKEGON, Mich. (AP) — A Muskegon foundry worker Friday night shot to death his wife and two baby daughters and then took his own life, police reported.

Coroner James Apostle ruled it triple murder and suicide.

Dead are: James Miller, 21; his wife, Judy, 20, from whom he had been separated, and their daughters, Nancy, 18 months, and Lee Ann, nine months.

A SINCERE THANK YOU

THE VOTE "NO" COMMITTEE WISH TO THANK ALL THOSE WHO WORKED SO HARD AND SUPPORTED THE COMMITTEE IN THE RECENT PLEBISCITE.

THE VOTE "NO" COMMITTEE

Quinte Keyettes Club Stages Initiation

Dancing gracefully with her mop, Beth Keene, a grade ten student at Quinte Secondary School, completed her initiation into the Quinte Keyettes club last night. Miss Keene, one of nearly thirty members initiated into the club, was dressed tastefully according to the Keyette initiation style. She wore leotards, with five bows running up the calf of her right leg, and a boy's running shoe on her right foot. She wore a knee sock and a snow boot on her left foot. She wore a full length apron, backwards, and had her skirt pinned up above the knees. She wore gloves with the fingers removed, and a pair of slacks pulled over her arms. For makeup, she used her own private stock of flour and cold cream, and wore her hair combed back, with five colored bows.

The initiation included a scavenger hunt after school hours, and stints, (such as dancing with a broom), during the evening. The Quinte Keyette Club has 62 members this year.

Belleville Mayor A. M. Haig seems to be enjoying the TB test which he and members of his family took yesterday at Avondale school. Clinic assistant Mrs. Gordon Barclay is seen giving the test. Seen with the Mayor are family members: Trudi, Archie, Christie and Andy, with Mrs. Haig in the background. Clinics now being held in the city are winding up an all-county survey commenced in August.

Hastings County TB Survey Is Nearing Its Conclusion

The mass tuberculin clinic, through which it is hoped to reach all persons in the county of Hastings, is nearing its end in Belleville with tests expected to end on October 9th.

The county tests commenced at Maynooth on August 22nd with three different teams from the Ontario Department of Health at work.

In the city the tests commenced on September 10th, and yesterday were being held at the Avondale public school, where approximately 300 persons attended.

Persons taking the test are asked to come back in a few days' time for a reading and X-ray if necessary.

MAYOR TAKES TEST

One of those taking the TB test at Avondale School yesterday was Mayor A. M. Haig. In fact the Haig household made it a family affair with all six members, Dad, Mom, and the four children attending the clinic.

"I cannot stress too strongly the importance of everyone taking the 'TB test,'" stated Mayor Haig."

And the Mayor's words were re-echoed by Miss Sheila McLean, Ontario Department of Health, TB Division, and Mrs. Gordon Barclay, assistant at the Belleville clinics.

Both women stressed that it was important that everyone should take the test whether or not they have received a card in the mail.

OPEN ALL DAY SUNDAY

Free Prompt Delivery

KELLY'S REXALL DRUGS

411 BRIDGE ST. EAST
WO 2-5388

City Of Belleville

Office of the Mayor

Sept. 27, 1962

TO ALL OUR CITIZENS:

We are familiar with the annual campaign of the United Appeal which embraces many of our charitable organizations. It goes without saying, that all of these charitable organizations are necessary to the well being of our city. In fact, during these days of International and National uncertainties, their services are more imperative than ever.

The United Appeal way is an easy way in which all can give towards the assistance and betterment of those who are less well off. It is impossible to calculate or to over emphasize the need and to those many of you who are interested and engaged in charitable work, this will be an understatement.

I therefore commend to your generosity The United Appeal for 1962 and hope that through the combined efforts of all it may be well over subscribed.

Yours Sincerely,
A. McLean Haig, O.B.E.
Mayor.

THE ONTARIO INTELLIGENCER
Ontario Established 1821 — Intelligencer 1826
Published Daily by
THE ONTARIO INTELLIGENCER LIMITED
Belleville, Ontario, Canada

Subscription Rates:
By carrier (city) 10c per week
By mail in Canada $5.00 per year; 6 months $2.50
In the U.S.A. $6.00 per year
In the U.K. $6.00 per year
Authorized as second class mail by the P.O. Dept. Ottawa and for payment of postage in cash.
Member of The Canadian Daily Newspapers Association; Member of The Ontario Press Bureau; Member of the Audit Bureau of Circulation

What About O'Leary?

Of the five latest appointments to the Canadian Senate, only two are of more than passing interest and only one of these will leave the political observer with uncertain feelings.

Choice of two former Conservative members of Parliament and the president of the Nova Scotia Conservative Association to fill vacancies appear routine.

The same cannot be said of the appointments of Allister Grosart and Mr. Grattan O'Leary. Both are national figures and will adorn the Upper Chamber with their presence. Mr. Grosart is credited with creating the public "image" of Prime Minister Diefenbaker which enabled him to lead his party to victory in three elections, in one by the largest majority ever won by any party in a Canadian general election. His elevation to the Senate will arouse little speculation, for there is scant reason to argue that he cannot continue to fulfill his public relations duties for the party just as well from the Senate Chamber as from the back room.

In Mr. O'Leary's case, though, there is the interesting little matter of the recommendations of the royal commission on publications in 1960 and 1961. Mr. O'Leary headed this commission and on more than one occasion made it evident that the problem before the commission was one respecting which he had strong convictions and regarded with a passionate interest. The recommendations of this commission, designed to curb or curtail the competition which Canadian periodicals have to face from U. S. publications, have not been implemented.

With a man of Mr. O'Leary's stature, nobody will suggest his acquiescence in a policy which he believed inimical to Canada could be purchased by a senatorship, or at any price. He has been strangely reluctant to employ all the opportunities which he enjoys as editor of the Ottawa Journal to campaign for prompt implementation of the commission's recommendations. This, though, has generally been ascribed more to patience and an understanding of the problems facing the Diefenbaker Government than to any possibility that he may have changed his views on the subject. His elevation to the Senate gives him a second platform from which to air his opinions and the average observer cannot escape the conclusion that Mr. O'Leary's Irish temper must be chafing under his self-imposed restraint. The question which arises, therefore, is whether the intention to act on the report announced in the speech from the throne means the main recommendations will be implemented virtually unchanged, or whether Prime Minister Diefenbaker is so valorous that he would doubly arm so doughty an opponent.

Legal Tangle

British gynecologists have developed an operation whereby barren women can have children. The operation involves grafting a new ovary into the body of a woman whose ovaries are sterile. There is a difficulty. The resultant babies would be illegitimate, in the opinion of British legal experts. This is based on the contention that a grafted ovary is akin to artificial insemination, not normal or natural. Even if the woman who has had a defective woman's ovary grafted into her body is married to the father of the child, the child would still be illegitimate. Obviously, the illegitimacy must stem from identity of the ovary. The law does not consider the woman who gives birth to the child as its mother. But if the conception were the result of artificial insemination, then the child would be doubly illegitimate. Have we here discovered a method of enjoying the benefits of having children, without any of the usually attendant legal responsibilities for their care and upbringing?

Jest Joycing of Course

The editorial office of The Ontario Intelligencer, being peopled by intellectuals who had just spent an exhausting week discussing the intricacies of the Common Market, was only mildly interested in remarks recently made by some person named Joyce Davidson, on the uninspiring subject of sex. Nevertheless, as their bounden duty, some members did read the newspaper and the following dialogue may perhaps be usefully reported for the enlightenment of our readers.

Veteran deskman: "It says here that Joyce said that women, unlike men, are animals."

Attractive matron: "Oh, nonsense. Men are just as much animals as women, if not more so."

Young sage: "Oh? Are you thinking of writing an article on animal husbandry?"

Ottawa Offbeat

Caouette, New Tourist Attraction in Ottawa

BY RICHARD JACKSON
(from The Ontario Intelligencer's Ottawa Bureau)

OTTAWA — Members of the new Parliament, from Far Right to Way Left, on both sides of the House, and in all four political parties, have one problem in Common — what to do about fiqebrand Deputy Social Credit Leader Real Caouette.

Earlier this week, as the Honorable Members arrived in the Capital and made their way to Parliament Hill, it was obvious that Mr. Caouette was just about as big a sight-seeing attraction for the freshmen Members as the Peace Tower, the Mint, or the halls of the Centre Block.

In your mind's eye, picture the MP's settling into their new seats in the Commons, waving to friends and acquaintances, spotting where the Prime Minister and the other party leaders are sitting . . . and then craning their necks to get a close-up look at Real Caouette, busily at his desk, busking like an excited bee in sgt-tated whispers at his fellow Socreds.

If things keep up this way, the Ottawa Board of Trade next Spring will not have to make their annual plea to Defence Minister Harkness to assign the Canadian Guards from Camp Petawawa to another summer of Changing of the Guard on Parliament Hill as Canada's greatest tourist attraction.

ONE MAN BAND

It will be simpler and very much cheaper to provide a platform under the Peace Tower for Real Caouette and let him pull in the crowds.

On the basis of all the ogling he gets and the vast amount of curious interest he arouses, Real Caouette very possibly might outdraw the Guards, who with their bright red coats, scarlet tunics, 60-piece brass band and Highland pipers, have been averaging a crowd a day lately.

But kidding aside . . . Real Caouette is going to present a great deal more concern among all parties . . . including his own . . . than any other individual on Parliament Hill these past 30 years.

His fire-eating presence could complicate the whole difficult and delicate business of relations with Quebec and the rest of Canada.

He doubts being a Quebec nationalist or a French - Canadian separatist.

But the cold hard fact remains that this is the element to which he mostly appeals.

And that he has appeal . . . political appeal . . . in Quebec, is a fact of life that has to be which both Conservatives and Liberals reluctantly must reconcile themselves to.

Those 26 Quebec seats of his . . . depending on which side of the political fence you perch . . . could have denied the Liberals a majority, victory last June, or robbed the Conservatives of what might have been a majority.

STAGGERED

Some of Real Caouette's public pronouncements — such as his endorsation of Hitler and Mussolini as economists and his open admiration of the courage shown by relatively modest military or national service in the last war — have even outraged his own leader, soft - spoken Robert Thompson.

Thompson has attempted to rationalize his colleague in public claiming that Caouette really has not meant it quite the way it has sounded.

But in private he has been agonizing over it.

Caouette has no shortage of MPs, in the Conservative, Liberal and Social Democratic parties alike, who will be aching to give Real Caouette his oratorical fire and brimstone.

Only the Socreds, with Caouette boasting 26 of them, can be expected to stand still and remain silent when their Deputy, or "Co-Leader," as he calls himself, sounds off.

But what is troubling all Parliamentary hands except the Socreds is not so much what to do about Caouette, but rather when and how to do it.

Whether he outrages your sensibilities or not, he exerts a loyal, even fanatical appeal to a large section of Quebec.

And an open attack on him in the Commons will be regarded by his still-growing following as an assault on French Canada.

THE BLUEPRINT

There already has been open hostility to the working press gallery at his meetings, clearly showing that any criticism of him is deeply resented.

The attitude will be to be that to question him and wonder about some of the things he has said is nothing short of a "smear."

In his Quebec stronghold, Real Caouette has come to be above criticism.

So an attack on him in the Commons, especially by English-speaking Members and French-Canadian Parliamentarians, except in the Socred ranks, are in more than usual short supply — would set him up as a martyr.

That, at any rate, is the fear among these parties. And to make him a martyr, would be to strengthen his hand and give him more political glitter among the nationalist, separatist and other extremist elements.

The Capital, in recent months, has taken a plastering with Separatist slogans . . . "Down with Confederation" has even been scrawled in white paint across the base of the National War Memorial . . . and "Quebec Yes, Canada No," has appeared in yellow paint on walls and buildings, with the RCMP quietly, apparently, to do much about it.

Clobber Real Caouette too hard, too often in Parliament, his opponents fear and the Separatist sign-painters might even do a job on the Peace Tower.

Real Caouette can remain a hot political potato, too hot, almost, to be handled . . . except, perhaps, by ignoring him and simply pretending that he is not there.

Tito Revises Constitution

New York Times

Yugoslavia's new draft Constitution has drawn its inspiration from the most diverse sources of political theory and practice. It proposes a presidential form of government, resembling somewhat that of France, but hitched to a parliamentary system that has the strong stamp of the corporate state.

President Tito and his associates are once again trying to readjust the realities in Yugoslavia to their own determination to preserve the Communist monopoly of power, which is expressly reaffirmed in the new document. The Yugoslav leaders are far too sophisticated as men and as politicians to have overlooked for a moment the absence of public interest in the decline of parliamentarism, and by the pseudo-parliamentary system that was established by the Constitution of 1946 and revised on several occasions. The new Constitution is President Tito's reply to the recognized need for greater public interest and participation in the affairs of the country.

Under the reconstructed government system, Tito is to function as head of state with power to designate and remove Premiers, and to veto any Cabinet decision. Parliament is to be unicameral, but it will consist of five houses whose members will be selected by indifferent suffrage. There will be an upper house and four lower houses, ranging in competent in one specific area of economics, education and health, and general administration. But the decision of each lower house will have to be approved by the upper body.

One of the innovations of the new Constitution is what is described as a rotation system for the holding of government and legislative office. The regime apparently believes that the rotation of term will result in greater public interest in the affairs of state by opening the doors to office to more people.

Fear Germs From Space

Sudbury Star

Will outer space trips result in unknown deadly diseases being introduced to earth? Most space research is directed to the task of getting a person on the moon and returning him to earth, or possibly making a successful return trip to some other heavenly sphere.

There are other scientists and bacteriologists who are seriously concerned over the possible introduction of new diseases from outer space. They thought is that while these germs might be quite harmless in their outer space environment they could be deadly if introduced to earth. Only time can tell what takes when poking into the unknown.

Discovery

Sherbrooke Record

The mosquito was discovered by the Egyptians. And it is engraved by the first mosquito.

OFF THE RECORD

By Ed Reed

"Congratulations on your amazing display of self-control, Rollo".

LOOKING BACKWARDS

GLEANINGS FROM OUR FYLES OF BYGONE YEARS

20 YEARS AGO

September 29th, 1942

While the extent of the damage has not as yet been fully estimated, farmers and potato growers on the city market stated that grubs and blight is the latest toll of this potato crops. The early variety escaped the ravages of the disease which has been noted in various parts of the district, but it is feared the late crop will be seriously affected by the scourge.

Weller R. Probert, former constable of the Belleville Police Department and more recently sergeant of the Trenton Police Department, which was named Chief Constable of the Belleville Police-Department. Chief Probert, who is a native of Toronto, came to Belleville in 1908 as a special officer with the Can. National Railways and six years later resigned to join the force as a constable with the Belleville Force. Only a few months later he resigned to accept a similar post with the Trenton force, then under Chief William Bate, and a year later was made a sergeant.

Becoming frightened when a falling limb struck the wagon with considerable force, a horse owned by the Harris Bread Company ran away as it was being driven along Bensamin Street, and proceeded several blocks before being brought to a halt.

Robbers broke and entered the Shell gasoline service station, operated by Stanley Wilman at the intersection of Dundas St. and Foster Ave. Break-in was discovered by Mr. Wilman as he opened the premises to resume business today.

50 YEARS AGO

September 29th, 1892

Mr. John Shaw, proprietor of the Oak Hall Clothing Store, has completed twenty fine woollen sweaters to members of the fire department as an expression of his appreciation of the good services rendered by the firemen at the fire which occurred in his store recently. Fire Chief William Lynch has conveyed to Mr. Shaw the grateful thanks of himself and the members of the fire department.

Mr. Blakely of Gordon Street exhibited a twenty - five pound cabbage in the city today, a fine picking of a second crop of large red raspberries.

Milk thieves are again at work in the city. Dairymen are operating in Coleman and Sidney and carry small bottles from door-yard and milk boxes.

Twenty-two members of the Y's Men's Club left this Saturday Class met for their weekly practice at the Y.M.C.A. on Thursday evening. Under the direction of Harold Howard with Bert Rounds at the piano, the boys are developing a real fine style and it is expected that they will soon be heard in public.

40 YEARS AGO

September 29th, 1923

Sixteen deaths are the price set upon the automobile coal in Belleville; fuel control is now in force here and citizens are warned to beware of the fuel controller, Mr. Thomas F. Wilson.

The Belleville Grand Trunk Railway apprentices' baseball team played a match here with a team from Brockville yesterday, and the final score was 7 to 5 in favor of Belleville. The following composed the Belleville team: C. Cerow, C. Chadwick, F. C. Mills, S. Knott, H. Lawrence, E. Shried-S. Simmons and L. Foltwell. The umpire was R. Lownes.

Rt. Hon. Sir Robert Borden, District Deputy Grand Master, paid an official visit to Frank Lodge No 127 Tuesday. A number of prominent Belleville men accompanied him.

Ed Thomas was arraigned to give full returns of the World Series baseball games at his store.

To Your Good Health

Paralyzed Persons Should Be Exercised After Stroke

By JOSEPH G. MOLNER, M.D.

Dear Dr. Molner: I had a partial stroke about seven years ago. Since then I have not been able to use my left hand or foot. I am 71. As a child I had scarlet fever infection and am partly deaf in my right ear. Could the latter have caused the stroke?—M.E.

Scarlet fever has caused a good many cases of deafness. I doubt that it had anything to do with the stroke many years later.

A stroke is a disturbance of circulation in the brain. It is usually an obstruction which shuts off the blood flow to some area of the brain, and generally a consequence of hardening of the arteries, the normal result of aging.

At times a blood vessel gives way to high pressure, and the hemorrhage damages the brain in that area. Either way, some of the brain tissue is damaged and can no longer send messages out nerves, the "signals" ordering certain muscles to move.

The hemorrhage type tends to be more violent and sudden; the obstruction type comes on more gradually.

In either case, there may often be some degree of recovery from the paralysis. This can be helped by physiotherapy and exercises shortly after the stroke has occurred.

This treatment is not used as much as it should be. It's natural to have little interest in strokes until one occurs in our own families. I'll quote a letter from Mrs. Harry Burton of Mansfield, Ohio, which I received a few weeks ago:

"My husband had a stroke in August, 1960. He was in bed for 10 months. He was in the Chicago Sun-Times Syndicate, P.O. Box 188, Dundee, Ill. for the booklet, "Ear Noises—Their Causes and Cures," enclosing with your request a dime in coin and a long, self-addressed, unstamped envelope.

Are you bothered with ringing in the ears? If so, write to Dr. Molner, care of The Chicago Sun-Times Syndicate, P.O. Box 188, Dundee, Ill. for the booklet, "Ear Noises—Their Causes and Cures," enclosing with your request a dime in coin and a long, self-addressed, unstamped envelope.

Today in History

By the Canadian Press

Sept. 29, 1962.

William the Conqueror landed at Pevensey 896 years ago today—in 1066 to be exact—to claim the English throne. On Oct. 14 Harold II was defeated at the Battle of Hastings and on Christmas day William was crowned at Westminster.

1935—The Dionne Quints, by which the Sudeten area of Czechoslovakia was ceded to Nazi Germany was signed by France and Britain with Germany and Italy.

1758—Britain's naval hero, Lord Nelson, was born.

Bikini Fish Die in Trees

San Francisco Chronicle

A team of Italian filmmakers reported yesterday that a trip they made to Bikini to record animal life eight years after the first hydrogen bomb was set off there with a force of 20 million tons of TNT.

They saw great crowds of sea birds nesting and flying about and huge sea turtles moving across the beaches—as if they were none the worse for the big blast.

But on looking closer, the movie men found that the birds were nesting on piles of dead fish accumulated for years.

Either the birds had been made sterile, or the eggs had been killed, by the huge dose of fallout.

The centre of the atoll was filled with dead fish and sea life instinctively scrambled by radiation while still in the egg, had eggs of their own, and then plodded into the sun-baked interior, instead of finding what they usually do, which is swim back into the water to spawn, the movie men said. Pacific tree-climbing fish, which wriggle out of trees in search of insects and then turn immediately to the sea, play games in the water and then too long and dying in the trees.

Apparently their instincts too, had been destroyed by the radiation.

Eventually, healthy life will return to the atoll, the movie animals which litter the beaches are mute remnants of the divorce H-bomb explosion recorded.

"The survivors will be the real tragedy in a nuclear war," one of the Italian cameramen commented after seeing Bikini.

THE PACKSACK

By GREGORY CLARK

In the earlier days of football, the players on the sidelines would wrap blankets around each other's shoulders when they came off the field, and several times in the October and November games, when I was playing for the American football teams came up with hooded sweaters of Canadian origin, an improvement on the clumsy blankets. The players would hastily haul on these overcoats, elephantine sweat shirts when they came to the bench.

But football players grew more and more elephantine as the years passed. Measuring the hooded sweat shirts had been adopted by sportsmen far and wide, as the ideal garments for fishing and hunting or riding in boats.

Apparently they couldn't make hooded sweat shirts big enough for the players by the mid nineteen fifties. So a large cape or cloak was introduced to the

AverageWage $39.19 a Week

Toronto Star

Once again Queen's Park has "announced" that it is studying a minimum wage for the province's male workers. How long it the government going to continue substituting study for action? The question of a minimum wage for men has been "under study" for almost a year and has been a subject of public debate and discussion for decades.

Meanwhile other provinces except Prince Edward Island and Nova Scotia have minimum wages covering men and women. The need for an adequate minimum wage in service industries is apparent. The average weekly wage for hotel and restaurant employees in Ontario last year was $41.60. Hourly rated employees in all service industries were getting $1.04.

BULLETINS FROM BIRDLAND

REPETITIOUS WHIP-POOR-WILL

By WINIFRED E. WILSON

The way in which Canada's large cities are overflowing into our former country districts makes us fear that certain forms of bird life will soon have no places to go. Families of loons, bitterns, and merganzers were brought up on every small lake in eastern and central Canada, and whip-poor-wills "whipped" nightly outside our summer cottages. Motor boats and paved highways are restricting the nesting sites of these birds of the back woods and deserted waterways. Modern, noisy civilization has invaded their territory.

As a matter of fact, few of us have been fortunate enough to have seen a whip-poor-will at all, and only one person in many hundreds has ever had the opportunity of observing one in a good enough light to know that it is just a little bit smaller than its cousin, the nighthawk, and looks very much like that bird. The mouths are like that bird. The mouths of both are extremely wide for scooping up flying insects when they are on the wing. The female whip-poor-will lacks the broad, white ends to the outer tail feathers and the white throat band of the male. In sharp contrast to the loon, the feet are placed far forward on the body. Not only is a whip-poor-will unable to walk, but it cannot even perch on a branch in the ordinary way. Instead, it lies along the bough.

CANNOT WALK

Mrs. Whip-poor-will lays her eggs right on the ground in thick woods. On the way home she generally drops to the ground several times as she cannot walk even a few steps. The two babies are cinnamon colored, so well camouflaged in the old leaves which surround them. They are never found unless by mere accident. It has been stated that when mother wants to move them she carries them between her thighs.

Father whip-poor-will spends the day sleeping in a dense thicket nearby and rarely visits his family.

Though whip-poor - wills are seldom seen they used to be frequently heard. Still, anybody who manages to really get far enough away from the turmoil of modern life may hear one. And if you hear it once, the chances are you will hear it very often, from early May until mid-July. Then listen for it again in mid-September.

Mr. whip-poor-will has definite singing perches — a certain rock, post, or saw-horse — and sings his name over and over at almost the same time each night. It might be 9.30 p.m. or 3 a.m. Each session lasts several minutes, often without pause between 100 or more "whips". If near enough, you can hear a little introductory "click" before each "whip," and the little rumble at the end of the session.

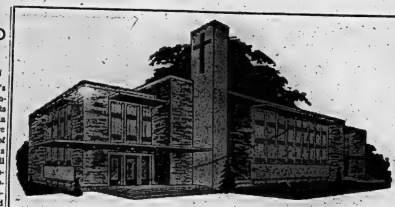

Where Happy People Make You Welcome

10.00 a.m. SUNDAY SCHOOL

11:00 a.m. — THE PASTORS WILL PREACH — 7.30 p.m.

TUES. 8.00 p.m. — MISSIONARY PICTURES OF PHILIPPINES with REV. A. OBALDO

THURS. 8.00 p.m. YOUNG PEOPLES

Music by the Orchestra, Choir, Organ, Grand Piano

THE "WATER OF LIFE" STILL TASTES BETTER, FEELS BETTER, LASTS LONGER, THAN ANY LIQUOR FROM A BOTTLE.

COMING, OCT. 21-28 — "THE FOX PARTY"

Pastors — REV. L. H. PRICE - REV. H. M. SMITH

GALVARY TEMPLE

DUNDAS AND GEORGE STS.

YOU ARE INVITED TO THE CLOSING SERVICES WITH

REV. JOHN T. McHARDY

IRISH SINGING EVANGELIST

11.00 a.m. & 7.30 p.m.

MR. McHARDY, Preaching and Ministering in Song

9.50 a.m. — SUNDAY SCHOOL FOR ALL AGES
AMPLE PARKING — NURSERY — CHOIR

Tuesday, 8.00 p.m.—BIBLE STUDY AND PRAYER

Friday, 8.00 p.m.—ALLIANCE YOUTH FELLOWSHIP

CHRISTIAN & MISSIONARY

ALLIANCE CHURCH

W. Moira and Coleman Streets

REV. SACKVILLE PALMER, Pastor

"A Friendly Church in a Friendly City"

The Anglican Church of Canada

15th SUNDAY AFTER TRINITY

ST. THOMAS' CHURCH

HARVEST FESTIVAL SERVICES

CORNER OF CHURCH AND BRIDGE STS.

REV. CANON A. S. McCONNELL, M.B.E., L.Th., Rector
Rev. D. W. Sinclair, B.A., B.Th., Assistant Curate.

8.00 a.m.—HOLY COMMUNION
9.30 a.m.—HOLY COMMUNION (Nursery School) Preacher: REV. D. W. SINCLAIR
11.00 a.m.—MATINS: FAMILY SERVICE (Nursery) Preacher: REV. W. L. SIMMONS, B.A., B.D., Rector of Bayonne
6.00 p.m.—HOLY BAPTISM
7.00 p.m.—EVENSONG — Preacher: The Rector

THE CHURCH SCHOOL—
9.30 a.m.—BEGINNERS AT THE CHURCH
9.30 a.m.—OTHER DEPTS. AND BIBLE CLASSES AT THE PARISH HOUSE

WEDNESDAY—HOLY COMMUNION in St. Agnes' Chapel at 10.00 a.m.

CHRIST CHURCH

HARVEST THANKSGIVING

CORNER COLEMAN AND CATHERINE STS.

Archdeacon the Ven. J. R. Gressgan, B.A., Rector — Rev. Everett F. Smith, Assistant
The Rev. Michael Carwell, B.A., L.S.T., Assistant Curate

8.00 a.m.—HOLY COMMUNION
9.30 a.m.—HOLY COMMUNION AT ST. GEORGE'S, Station Street
9.30 a.m.—FAMILY SERVICE (Nursery)
11.00 a.m.—MORNING PRAYER (Nursery)
4.00 p.m.—HOLY BAPTISM
7.00 p.m.—EVENSONG

SUNDAY SCHOOL—
Christ Church 9.30 a.m.—Main School and Beginners
11.00 a.m.—Beginners
2.30 p.m.—St. George's, Station Street

MIDWEEK SERVICES—
EVENING PRAYER EVERY EVENING 5.30 p.m.
WEDNESDAY, 10.15 a.m.—HOLY COMMUNION

ST. MARGARET'S ON-THE-HILL

Oriole Park Avenue

Rev. L. Arthur Page, S.Th., Rector

8.30 a.m.—HOLY COMMUNION
9.30 a.m.—SENIOR SUNDAY SCHOOL (9 years to 14 years)
11.00 a.m.—MORNING PRAYER
JUNIOR SUNDAY SCHOOL (5 to 8 years) and the PRIMARY DEPT.

The United Church of Canada

The Right Rev. Hugh A. McLeod, M.A., B.D., D.D. Moderator
The Rev. E. Andrews, Ph.D., Kingston, President Bay of Quinte Conference
The Rev. Alexander McDowell, Belleville, Ontario, Chairman, Belleville Presbytery

BRIDGE STREET UNITED CHURCH

Corner Bridge and Church Streets
REV. R. M. DAVIS, B.A., Minister
Mr. Robert Reid, Choir Director — Mr. S. Alec Gordon, Organist

FAMILY SUNDAY, SEPTEMBER 30th

CHURCH SCHOOL—
9.45 a.m.—Junior, Intermediate and Senior Departments
11.00 a.m.—Nursery, Beginners and Primary Departments

CHURCH WORSHIP
8.30 A.M. and 11.00 A.M. PUBLIC WORSHIP
Sermon: "A FAITH THAT PERSEVERES" Mr. Davis preaching.

ALL ARE CORDIALLY INVITED

TABERNACLE UNITED CHURCH

Church Street North of Victoria Avenue
Minister — REV. MORLEY C. McFARLANE, B.A.
Music Director Mr. Clifford Templer, A.T.C.M., L.Mus. (McGill)

SUNDAY, SEPTEMBER 30th.

SUNDAY CHURCH SCHOOL
9.45 a.m.—Junior, Senior and Intermediate Departments
11.00 a.m.—Nursery, Kindergarten and Primary Depts.

SERVICE OF WORSHIP
11.00 a.m.—Sermon: "A WORD FOR THE WAY" Guest Minister: REV. P. J. HOMMERSEN, B.D., of Stirling
(Nursery care for infants and small children).

ALL ARE WELCOME

CAR PARKING — In Tabernacle's large parking lot on John Street behind the church.

HOLLOWAY ST. UNITED CHURCH

CORNER DUNBAR AND HOLLOWAY STREETS
THE FAMILY CHURCH
REVEREND G. W. COLLINS, B.A., Minister

SUNDAY, SEPTEMBER 30th.

9.45 a.m.—Church School for All Ages
11.00 a.m.—Nursery and Kindergarten
11.00 a.m.—MORNING WORSHIP "COMMUNICATION WITH GOD"

OCTOBER 1st, 8.00 p.m.—Congregational Meeting (Report of Building Committee)

EASTMINSTER UNITED CHURCH

Corner Bridge St. and Herchimer Avenue
REVEREND ALEXANDER McDOWELL, Minister
Choir Director C. Murray Irwin — Organist Mrs. C. E. Reade

SUNDAY, SEPTEMBER 30th.

CHURCH SCHOOL—
9.30 a.m.—Senior, Intermediate and Junior
11.00 a.m.—Primary, Kindergarten and Nursery
11.00 a.m.—MORNING WORSHIP

COLLEGE HILL UNITED CHURCH

North Park St. Just North of College
Rev. Roy E. Vessey, B.A., B.D., Minister

SUNDAY, SEPTEMBER 30th.

9.45 a.m.—Church School
11.15 a.m.—MORNING WORSHIP Sermon: "THE CHRISTIAN AND HIS BELIEFS" (Nursery during service)

A CORDIAL WELCOME TO ALL

The Presbyterian Church In Canada

ST ANDREW'S PRESBYTERIAN CHURCH

CORNER CHURCH ST AND VICTORIA AVE

Interim Moderator REV. M. V. PUTNAM, B.A.
Pastoral Assistant Rev W. B. V Walker

SERVICE OF WORSHIP, SUNDAY, SEPT. 30th.

11.00 a.m.—MORNING WORSHIP
The REV. J. CHARLES HAY, M.A., B.D.

NO EVENING SERVICE

CHURCH SCHOOL—
9.45 a.m.—Junior, Intermediate, Senior
11.00 a.m.—Nursery, Beginners, Kindergarten, Primary.

You are invited to make St. Andrew's your church home.

ST COLUMBA PRESBYTERIAN CHURCH

"THE FRIENDLY FAMILY CHURCH"
(cor. Farley Ave. and Bridge St.)
Rev. Norman Hutchinson, M.A., Minister

9.30 a.m. — Church School — Classes for All
11.00 a.m.—MORNING WORSHIP Sacrament of the Lord's Supper will be observed.

COME AND WORSHIP WITH US

VICTORIA AVE Baptist Church

Corner of Victoria Avenue and Franklin Street

Convention of Ontario & Quebec
REV. GORDON B. WOODCOCK B.A., B.D., Minister
Organist Wm. J. Connor, M.A.
Director N. Belch
Choir Director

9.50 a.m.—Sunday School
11.00 a.m.—MORNING WORSHIP Subject: "AN HILARIOUS EXPERIENCE"
7.30 p.m.—EVENING SERVICE Subject: "THREE CHEERS"

EMMANUEL BAPTIST CHURCH

Corner of Rollins Drive and Victoria Avenue
Rev. Eric Quirk, B. A., K.I.H., Minister

9.45 a.m.—Sunday School
11.00 a.m.—MORNING WORSHIP Subject: "THE DAUNTLESS"

FIRST PENTECOSTAL CHURCH

54 N Front St

Rev B. H. Cross, Pastor

SUNDAY, SEPT. 30th.
10.00 a.m.—SUNDAY SCHOOL FOR ALL AGES
11.00 a.m.—MORNING SERVICE
7.30 p.m.—EVENING SERVICE
Guest Speaker: RUTH NORTH
SPEAKING BOTH SUNDAY SERVICES
WEEK NIGHT SERVICES
TUESDAY 8.00 P.M.
THURSDAY, 8.00 P.M.
EVERYONE WELCOME

PARKDALE BAPTIST CHURCH

"The Church With a Vision"
514 Sidney Street — Belleville
Pastor — Michael Twilley
Mrs. Marion Foster, Organist

10.00 a.m.—Family Bible School Classes for All Ages
11.00 a.m.—"TRUE OR FALSE HOLINESS"
7.30 p.m.—"IS VOTING 'NO' ANY SOLUTION TO SIN"
Hear Our Junior Choir

Morning Nursery and Junior Church for children 6 years and under.
WEDNESDAY—
8.00 p.m.—Prayer Meeting
NOTE: New extension opening soon.
EVERYONE WELCOME

HOLY TRINITY Lutheran Church

In the Quinte Women's Institute Hall
Dundas St. East Just West of Belleville Plaza
REV. HAROLD R. LINDEMAN, Pastor

11.00 a.m.—MORNING SERVICE
9.45 a.m.—Sunday School at Melrose Crescent
A WARM WELCOME AWAITS YOU

WESLEYAN METHODIST CHURCH

(Corner Everett and Henry Streets)

Rev. James S. A. Spearman, Minister — Rev. Nancy White, Minister's Ass't.

YOUTH IN ONE ACCORD

of Houghton College will conduct

RALLY DAY SERVICES

Hear this musical team at

SUNDAY SCHOOL HOUR — 10 a.m.

and

WORSHIP SERVICES — 11 a.m. & 7.30 p.m.

TONIGHT (Saturday) YOUTH RALLY with the Team at 8.00 p.m.

THE SALVATION ARMY

256 PINNACLE ST

Captain and Mrs. James Tackaberry, Corps Officers

"Make the Army Your Church Home"

11.00 a.m.—Holiness Meeting
2.30 p.m.—Sunday School
7.00 p.m.—SALVATION MEETING

THE BACK TO GOD HOUR

MARANATHA CHRISTIAN REFORMED CHURCH

72 ORCHARD DRIVE

8.30 a.m.—"BACK TO GOD HOUR", Radio CJBQ (800)
9.20 a.m.—SONG SERVICE (English)
9.30 a.m.—ELDER J. REBBER (Dutch)
2.30 p.m.—REV. H. WITTENBOSCH, Kingston (English)

EVERYONE CORDIALLY INVITED

Standard Church

Coleman St. Near Footbridge
REV. A. J. SLATER, Pastor

10.00 a.m.—SUNDAY SCHOOL
11.00 a.m.—MORNING WORSHIP
7.30 p.m.—EVENING SERVICE
Thursday, 8.00 p.m.—Prayer Meeting

A CORDIAL WELCOME AWAITS ALL

CENTENNIAL FREE METHODIST CHURCH

AVONDALE ROAD
REV. EDITH MAINPRIZE Minister
Organist: Mr. Alfred Reed

10.00 a.m.—Bible School
11.00 a.m.—MORNING WORSHIP
7.30 p.m.—EVENTIDE GOSPEL HOUR
Tuesday, 8.00 p.m.—Class Meeting

CHRISTIAN SCIENCE SOCIETY

MASONIC TEMPLE — 123 FOSTER AVENUE

Subject: "REALITY"

Sunday Services — 11.00 a.m. Sunday School — 11.00 a.m.
Testimonial meeting 4th Wednesday of each month at 8 p.m.

YOU ARE CORDIALLY INVITED

BETHEL CHAPEL

(Corner Church and Station Streets)

Speaker: MR. W. E. BELCH Belleville

9.15 a.m. LORD'S SUPPER

11.00 a.m. Family Bible Hour Also Sunday School Classes for All Ages

8.30 p.m.—GOSPEL BELLS — CJBQ, Dial 800
7.30 p.m.—EVANGELISTIC SERVICE
Thursday, 8.00 p.m.—Prayer and Bible Study

Famous Hymns

by HORACE B. POWELL

"AWAKE, MY SOUL, TO SOUND HIS PRAISE"

Awake, my soul, to sound His praise
Awake my harp to sing:
Join, all my powers, the song to raise
And morning incense bring.

Among the people of His care
And through the nations round
Glad songs of praise will I prepare,
And there His Name resound.

Be Thou exalted, O my God;
Above the starry frame,
Diffuse Thy heavenly grace abroad,
And teach the world Thy Name.

So shall Thy chosen songs rejoice,
And throng Thy courts above,
While sinners hear Thy pardoning voice,
And taste redeeming love.

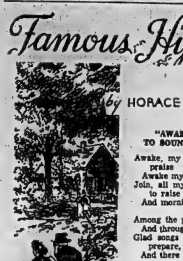

Hymn lovers who know their Bible will not have to be told that when they sing Joe Barlow's "Awake My Soul, To Sound His Praise," they are singing the one hundred and eighth Psalm.

It was Dr. Isaac Watts, the English hymnist, who first put the Psalms of David into verse, and the collection of Psalms which Mr. Barlow published in America in 1785 and in several subsequent editions was put together in an attemp to correct and enlarge Dr. Watts' endeavour, and to adapt the English version of the Psalms to the changed thought and circumstances."

Mr. Barlow was a prominent author and politician during the stormy years of the American Revolution and in the years that followed. He was born in Redding, Connecticut in 1755, was graduated from Yale University in 1778 and died abroad — in Poland, in 1812.

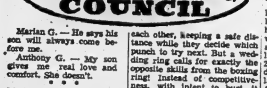

Marian G. — He says his son will always come before me.

Anthony G. — My son gives me real love and comfort. She doesn't.

Marian G. — Less than a year ago I married a widower of 46. I'm 36 and was divorced from my first husband because of his unfaithfulness. I had many offers, but I chose Tony because I really loved him. But painfully that love is turning to hate.

A few days after our marriage, he told me right off that his son would always hold first place in his affec'ns. I thought a wife was supposed to. I try to show my love for him by waiting on him hand and foot, but he never shows any love for me. Among friends he belittles me and constantly praises his first wife.

When I speak of leaving him, he threatens me and says he's the boss and I'm to do as I'm told.

Anthony G. — We were no sooner married than Marian began to bicker with me because she's a college garduate and I only finished grammar school. Naturally she let her domineering ways with me to make me look like a yokel in front of our friends.

And at home she's forever during and hovering around the house, telling me not to sit here or stand there. She's even trying to tell me how to act toward my son, and that's none of her business. I've always helped Ned financially and I'll continue to do so, even though he's now a married man. I know I can always find friendship in his home, which is more than I feel I get in my own.

I'm sorry for her first husband now. Marian does nothing but complain.

The Council — When Anthony says that Marian does nothing but complain, we're reminded of the husband who said his wife does nothing but ask for money. "Do you give her any?" he was asked. "No", he replied, "but she never stops asking". So we have the rounded circle which isn't getting anywhere — Marian complaining and Anthony not listening.

This pair resembles prize fighters who, after the first clinch, circle the ring and eye each other, keeping a safe distance while they decide which punch to throw next. But a wedding ring calls for exactly the opposite skills from the boxing ring. Instead of competitiveness, with intent to hurt, it asks cooperation and communication for the purpose of easing each other's pain and brightening each other's life.

How about a fresh start, since the marriage is still so new, toward acting like a real husband and wife, instead of contestants for the crown as Champion Tormenter?

To Marian we say, forget about the son. Anthony may be using him as a smoke screen to keep you at a distance. Your goal must be on your husband, avoiding "tender" spots which hurt him, playing up areas in which he takes pride. In the episodes of life after he belittles you isn't he merely "getting back" at you for thrusts, digs or humiliations you may have subjected him to? His son, for example, is someone he knew long before he knew you, and he resents your proprietary and gratuitous counsel as to how to act toward the young man. Your better tack would be to regard this adult son as a symbol of Anthony's first marriage, rather than as your stepson. You can't expect to be included literally in the "bosom" of the family so fast. Some day, when a loving relationship between you and Anthony has been firmly established, you may be accepted as a mother to Ned too.

And to Anthony we urge a demonstration of more tenderness and appreciation for what Marian does offer him — a well-kept home, a genuine interest in his problems, a hypersensitivity about her college degree, etc. In making you feel behave boorishly and cruelly to her. We hope you each will concentrate more on how alike you are, and grow closer through what you had — and still must have — in common which attracted you in the first place.

CARPENTRY
CALL
BERT HILES CONSTRUCTION
FOR FINE WORKMANSHIP — DIAL WO 2-8109

Second Glance

By Viva Richmond Graham

"THE PRAIRIE IS MY GARDEN"

"It is this in life which of all things is tenderest—to remember together with unknown men the days common also to them and perils ended."—Archibald MacLeish.

Do you ever take a holiday in time?

This is what one writer calls his "aerial excursions into history" in "less eradicate what he calls a "Pastless Look" as examples, he says, most of us wear due to "living exclusively in the present." Holidays, he feels, should be taken in time as well as space.

To motor through the Dakotas is to combine both — especially South Dakota, when Sioux Falls is one's birthplace!

While eastern South Dakota has a pattern differing from the rest of the state, with prosperous dairy and row-crop farms and thriving towns close by, its wild natural beauty preserved in well-kept state parks and recreation areas, it never-the-less is a mere part of a state of infinite variety, with ever changing, ever delightful panorama of scenery.

Scenery ranging from Mount Rushmore with its great National Memorial and the magnificent Black Hills, to the badlands and eerily beautiful Badlands, tremendous plains and prairies, mysterious buttes, rich farmlands and bluewater lakes.

This land, well sliced by the Missiouri River was first claimed by the Verendrye Brothers who claimed the area for France in 1743, and were the first known white men. French fur traders coming up the Missouri followed later before the explorations of Lewis and Clark in 1804-5.

The Dakota Territory was created in 1861 and the first large wave of settlement came following the Homestead Act — an act which had, in fact, major event in a long series of efforts to get people to settle the western lands and to grow crops, raise cattle, sheep and pigs.

To build roads, schools, villages, towns — civilization. It began the organization even had a constitution, when "the people" meant the white Valley, and congress passed the first land survey program on May 20, 1785. By strange coincidence, it was exactly 77 years later, on May 20, 1862, that Abraham Lincoln briefly turned from war worries to sign the Homestead Act which was supported by the New York Tribune editorial writer, Horace Greeley, famed for his "Go west, young man, go west."

The movement had gained fire.

It is estimated that one in nine became a pioneer homesteader, and courageously staked himself and his family to the task of helping to build the country. In the Dakotas, Custer's discovery of gold (where Homestake, the large gold mine, to this day taps the wealth of "the richest 100 miles square earth") in 1874 brought a new rush of fortune-seekers, and when the Dakotas were admitted to the Union in 1889, South Dakota had a population of 300,000.

Today tradition and progress intermingle.

Powerlines hum across the paths explored by Lewis and Clark, jet trails cross the skies which fascinated us as we drove along great trails that met the horizon at foot-rather than eye-level), where the Sioux watched the eagle hunt, and water skiers revel where the river steamers navigarried buffalo robes and beaver pelts. The Missouri River (once numerously dotted with army posts to protect homesteaders and pioneers it undergoing an irrigation development program.

It is said to be the largest engineering project undertaken by man. Its reservoirs give South Dakota more than 2,300 miles of new shore line. Oahe Dam, for example is creating a bluewater lake 260 miles long, while bridges that rival even San Francisco's Golden Gate span vast lakes and reservoirs.

Facilities for swimming, boating and year round fishing abound. Pheasants outnumber people more than 10-1, and the state is third largest as a cattle producer, a leader in producing hard durum wheat.

We urge to mail some butterfly at a small post office where stamps are purchased. Appropriately enough, the new postal stamp commemorates the signing of the 1862 act showing a couple, not identified, before their prairie home against a sunset. This inspired vision of the hardy homesteader with his wife is up to us, and only one, individual, of a holiday in time.

(To be Continued)

SPEAKING of MANNERS

PATRICIA LEWIS

SUMMER JOB GAVE BOY MORE THAN MONEY

This is written two weeks after the boy got back from his summer job as a waiter. His was rugged — tanned, handsome, with lots of money for expenses during that year — and a problem.

This is the way he put it:

"Everytime I turn around, I say 'please' and 'thank you.' I get other adults' respect in the corridors at the school. But then I go a waiter there as other people around him, all sharing the same feelings, hopes and aspirations.

It's true that the boy in question, typical of many who take Summer jobs, was suddenly confronted with the necessity of applying in contrast to the "principle" of politeness as a way of life.

In a Summer hotel, the teenage waiter is told to say "sir" to a customer or "madam" of course, and possibly there are customers who see that he does. That goes for "thank you" and "excuse me," and the myriad other phrases required.

All of the good it it becomes a habit. After all, that's the essence of good manners — doing right thing automatically.

Teen-agers should not resent the restrictions of courtesy and good manners which their parents and their friends expect of them.

They may think that this is another case of the parents ever closing in on them and forcing them to "conform."

But another way of looking at good manners is that discipline at the beginning is necessary.

It starts at pre-school age, with the wise wielding a gentle hand in guiding. At school the youngster knows that he must report his day at a certain time, and no fooling.

In later school years, he learns that it is the habits and attitudes that fit in with the student community and when he gets old enough, observes other rules that are part of afterschool activities.

All this is education of prime importance, and a preparation for things to come.

Punctuality, politeness and propriety, if the habits are assorbed correctly, then become elements of daily living so natural that the teen-ager doesn't have to think of what to do or say as in a situation.

The Summer waiter, when he thinks about it, has earned more than his tips, if only he will use his new knowledge as well as he has learned to use the money he has earned.

ANTIQUES
HAVE YOUR ANTIQUES
RESTORED & REFINISHED
H. STEINPATZ & SON
CABINET MAKERS
PHONE WO 2-6654

A Lift For Living

Good Personality Achieved By Adequate Introspection

By DR. RALPH W. SOCKMAN

Most of us think about ourselves too much but really look at ourselves too little. We are always "looking out for Number One." We say, "If we don't look out for ourselves, so many competitors and predators, even perils. So we feel that we must "keep our eyes peeled" for the best and quickest ways of getting ahead. We go on rushing and straining but we do not often really look into the inner depths.

James Truslow Adams once reminded us of this failure by recalling the experience of a friend in the upper regions of the Canadian Rockies. He hired a company of natives to carry his baggage. For two days, with American efficiency, he hurried them along with forced marches. But on the fourth morning, when he came out to start the caravan, he found the natives sitting on their haunches, a kind of primitive versions of "Rodin's" "The Thinker," sit-down strike. The native Hiawathan explained their refusal to move by saying that they had been going too fast. They could not get their souls to their spirits to catch up with their bodies. So it is with many of us. We have been going so fast that we have not taken time to sit down and look at ourselves.

But saying all this, there is a danger in being too introspective. There is a profound statement in the old Persian legend which tells of a father going on a long journey, and leaving his wife in charge of home. When the father returned he found that his wife had served to death looking at himself.

MORALLY CROSS-EYED

We may move and have our being as if there were no God. We may not stop to reflect on ourselves and be morally conscious of our own reflection. But looking of ourselves even to the extent of becoming morbid self-satisfied and morally crosseyed.

When I was a young fellow in Mt. Vernon, Ohio, the main streets were crowded on Saturday afternoon with shoppers and sightseers, but the show windows were at an angle which enabled me to see myself as well as what was behind them. I must confess that I often paid more attention to my necktie or clothes looked then to the suits on sale. Such is the vanity of youth.

This danger of keeping our eyes too much on ourselves was pointed out by Dr. Henry Link in his widely-read book, "The Return to Religion." He said that the trend of our better psychology was to get away from introspection and self-analysis toward the emphasis on wise conduct. As illustrative of this change, he cited the incident at a leading Eastern college. Over one of the archways at that university is inscribed the old Greek and Socratic counsel, "Know Thyself." Some bright shrewd wag drew a chalk line beneath the Greek inscription, "Know Thyself" and wrote underneath it the words, "Behave Yourself." Self-knowledge not achieved by too much introspection.

SAME PRINCIPLE

The point is that we see our true selves only by looking at something which takes us out of ourselves. When the photographer takes your picture, he does not set before you a mirror and snap you as you want to see how you look. He catches you in some unself-conscious moment.

Jesus used this same principle of turning men from too much introspection. How does the Lord's Prayer begin? By looking at ourselves? Does it start, "Forgive us our trespasses."? No. Does it begin by glancing at our spiritual needs, "Give us this day our daily bread"? No. The Master taught us to start looking away from ourselves, when we pray to "Our Father who art in Heaven, Hallowed be Thy name. Thy Kingdom come, Thy will be done, on earth as it is in Heaven." Then having filled our minds with the greatness of God and His Kingdom, we come to consider our needs, our sins and temptations.

As Dostoevski wrote in one of his novels: "A man who bows down to nothing can never bear the burden of himself."

The late Halford Luccock perceptively called attention to the fact that the most ridiculed and ill-fated Peace Treaty of Versailles, which supposedly closed the First World War and really helped to sow the seeds of the Second, was signed in the famous Hall of Mirrors at Versailles. Lucccock suggested that the signers were too concerned with the reflection of their own national interests. The results would have been better if they had been looking not into the mirrors at themselves but through windows out at the world at large.

Have we been living too much in the mirrors of our own self-concern? Have we been running over and over, like a hypnotic chant, our self-centered meditation? Then we need to turn to God-centered action.

Would that the atheistic Communists of today might remember those words of an earlier Russian! And how about themselves?

ANYTIME!
Phone
CENTRAL
RADIO TAXI
WO 2-5353
for
Prompt, Efficient
Taxi Service
ANYWHERE!

Mother's Helper

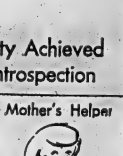

GUMMED transparent tape is among the most useful items in any household with children. It's a big help with homework projects, and has countless uses in play. And for permanent mending jobs on school books, records, etc. there's a new water-proof see-through plastic tape that will last indefinitely without drying or yellowing.

Readers' Saturday Column

by Mary Moore

Letter: This is one of your daily readers from the West. I really enjoy your column. My husband and I have to watch the waistline. On the other side, my husband doesn't like much changing in my cooking. So I stick with my German recipes. But I try some of yours anyway. What I like, I save and clip. That small pound cake was very good. We came to this country 8½ years ago, and never regretted it. When you work hard and try to save quite a bit you get further ahead than at home. It was very interesting to read about your daughter and family when they were in Germany. One thing I found put, I can't use my German recipes for baking over here, I guess your flour here needs more liquid. Now the reason why I write to you is this: The hunting season is coming closer again and maybe some of your readers may want to try my way of doing the ducks and the deer. Everybody here liked it and enjoyed our duck dinners. I guess it is a good sign, when there are no leftover? It might sound a little bit extensive and more work, but we think it is worth doing it. I think from soaking in buttermilk gets rid of every taste and the meat is getting tender. After my husband has cleaned the ducks he cuts them in half and I soak them in buttermilk for 1 to 3 days. The roasting pan or a shallow dish will hold them. I leave ours in the basement. Before roasting time I wash and dry them really good. Salt and pepper them and brown them on all sides in butter in a heavy frying pan. Then I put them in the roasting pan. I take a large onion and put it to the side of the ducks.. Before I put them in the oven I add 1½ cups sour cream and 2 to 3 cups hot water over them. It depends on how many ducks you have. The lid goes on and I roast them for 2½ hours at 300 or 325 deg. Sometimes it takes a little longer. This way you get a nice gravy and the birds don't dry out. For the gravy I brown some flour in butter and flour and fill up with the juice in the roasting pan, after the ducks are finished.

With a roast of deer I do it the same way only I leave it in the buttermilk 2 to 4 days, turning once. Wash and dry it very good. Brown it in butter in a heavy pot and put a cut up onion in it. Return to roasting pan and fill up with one cup sour cream and 2 to 3 cups hot water. The amount depends on the size of the roast. Gravy is made the same way as with the ducks. I roast it in the oven (covered) at 325 for 2 to 3 hours. If you get an older deer..it may take a little longer.

SATURDAY

Dinner Menu

Creamed Wieners on Noodles; Green Beans; Radishes; Green Pepper Strips; Sliced Tomatoes; Danish Pastry Raisin Squares (see Friday's ideas); Coffee.

Please excuse it if I made a few mistakes with my English writing. Thank you very much for all your advice and help in your daily column.

Mrs. A. F.

Answer: There is nothing to excuse! Your letter is delightful. Thanks for being so plain-talking and such a wonderful help to Canadian cooks just before the handing season opens.

DO YOU HAVE...

—a marital problem

—trouble with your children

—difficulty in budgeting your income

If so, the Children's Aid Society can be of help and invites you to talk it over with one of the members of its family service department staff. You will find them sympathetic and understanding. Help and guidance of a professional nature, after the ducks are in the freezer, is suggested and that you telephone for an appointment. Your call will be treated with complete confidence.

In Belleville this service to families is supported by the Belleville United Appeal.

COME WITH US TO
NEW YORK
Thanksgiving Weekend

THANKSGIVING TOUR Presented by
Roluf's
TRAVEL CENTRE
227 FRONT ST.
BELLEVILLE, ONTARIO
WO 8-6469

$37.50 per person

Price includes return transportation by deluxe bus, 2 nights at Sheraton Atlantic Hotel in Twin bedded room with private bath, TV and Radio. (Single rooms $3.00 extra). Transfer of luggage in and out of hotel. Tour will be personally escorted by an experienced member of Roluf's Travel Centre, who will arrange all sightseeing.

LADIES!!
SLIM - GYM - TRIM - SWIM
AT THE Y.M.C.A.
TUESDAY AND THURSDAY

- LOOK YOUR ..... BEST!!
- FEEL YOUR .....
- BE YOUR .....

LADIES' DAY "OUT"
STARTS OCTOBER 9th.

- LADIES KEEP FIT CLASSES
- RECREATIONAL SWIM
- FAMILY SWIM
- LIFE SAVING
- VOLLEYBALL AND BADMINTON
- GYMNASTICS AND TRAMPOLINE

CLASSES START OCTOBER 2nd.

Come, relax and have fun at the "Y" every Tuesday during this informal, program designed to break the routine of housework and provide the ladies with opportunities for fun and relaxation through physical and informal education.
PROGRAM: Consists of "SLIM AND TRIM" exercise, Games in the Gym, Swim, Social Hour, Guest discussion and practical demonstration in craft corner. Please bring your own lunch.
YOU MAY REGISTER NOW!
MEMBER OF THE BELLEVILLE UNITED APPEAL

Inside, outside... MOORE PAINTS ARE BEST!
AVAILABLE IN BELLEVILLE AT
WALKER HARDWARE
248-50 FRONT STREET
DIAL WO 2-2588

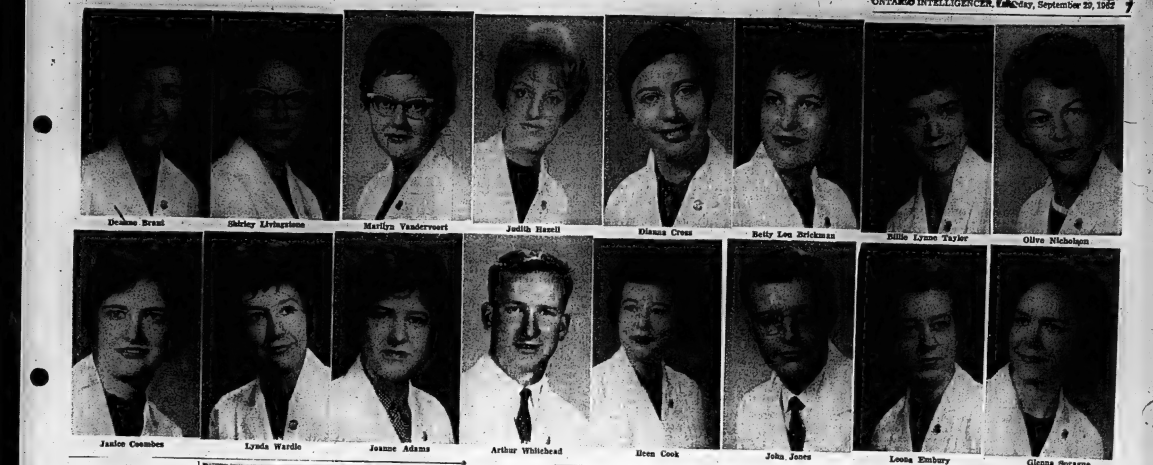

"Education Of Our Youth" Topic at H-S

"The education of our youth is the responsibility of all," so said Mrs. L. Courtice, past area vice-president of the C" Ontario Federation of Home and Schools.

Thursday night at Bayview school, the opening night of Belleville and District Home and School Councils' presidents' conference, the speaker went on to say, "We owe it to the past, to the present, and to the future, for without continuous education all that we cherish as a heritage would speedily disappear.

"As all share in the benefits of education, all have a responsibility to see that sound education is maintained and developed,—we need more of it, not less.

"Your council is making a great effort to assess the interests and needs of its members and to serve them in as many ways as possible in order to gear their assistance towards a practical positive program. Such an attitude on the part of the administrators, should do much to develop close relationship between Home and Schools and the community and achieve those objects which are, after all, the fundamental and basic reasons for our endeavors in Home and School."

For those present Mrs. Courtice had much worthwhile information to pass along as she has been in Home and School work for over twenty years, now a grandmother, and still vitally interested in the work of Home and School for her grandchildren, and indeed for all children.

THANKS TENDERED

The chairman, Mrs. R. D Jones, expressed the thanks of those present and of the executive, to Mrs. Courtice who has assisted the ,Belleville and District Home and School Council on many occasions, and is always a welcome guest speaker, both for her knowledge and her delivery which is such as to hold the interest of any group.

The second night of this course is October 4, also at Bayview School, Dundas St. East, Belleville, at 7.30 with the "What"; of Home and School, Administration and Policies, when Mr. Don Maddocks of community program branch, Department of Education, Belleville, will present a film and discuss "Meetings and How to Make Them Effective." Everyone is invited to attend both on October 4th and October 11th, when the "How" programming and publicity will be the topic.

Wife Preservers

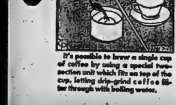

It's possible to brew a single cup of coffee by using a special brew section unit which fits on top of the cup, letting drip-ried coffee filter through with boiling water.

At the Graduation Exercises of the School of Medical Laboratory Technology, at Belleville General Hospital last night, 16 graduates received their pins and diplomas. Miss J. McKinnon, R.T., chief instructor of the course, is shown presenting a pin to Mrs. Eileen Cook, of Belleville, one of the students.

The Valedictory

The following valedictory was given by Miss Janice Coombes at the third annual Laboratory Technology graduation exercises.

"Mr. Chairman, honored guests, members of the board, fellow graduates, ladies and gentlemen - - -

We are all here this evening for one purpose, to witness the formal graduation of these 16 fully-fledged medical laboratory technologists. One goal reached, we are ready to put this year of hard work to use. But we must not forget that it is only due to the great efforts of our instructors, Miss McKinnon and Mrs. Tate, and our pathologist, Dr. Rota, that this end has been achieved. From these three have come our inspiration to follow the highest ideals of our chosen profession. Thank you.

Our appreciation must also be extended to Mr. Stone and the rest of the laboratory staff for their assistance and patience. Their readiness to lend a helping hand has led us many times from useless floundering.

Coming from a large family with five sisters and one brother, this unbalance of the sexes in our class of 14 girls and two boys is just ordinary. The boys at the beginning felt rather over-run but I am sure by the completion of the year they found that we were not so bad. I hope that this will comfort the sole boy of the new class.

SAID GOODBYE

Valedictory literally means 'a speech of farewell, a farewell to dependency and immaturity, but I am happy to say, not a farewell to all fellow students and Belleville General Hospital. To those of us who are, leaving Belleville to take positions elsewhere farewell and good luck!

This year has prepared us for a career in any part of this country or in fact in any part of the world. We can be proud to be medical laboratory technologists, doing our best while doing our bit to better this world.

Scholastic training has been described as a parallel to a baseball game—reaching third base of finishing high school is not so difficult but getting to home plate or completing a specialized education is the hardest. We have reached home plate. But life as we stand uselessly there can continue making more hits and runs, while learning new methods and ideas.

CAN THINK BACK

Facing you here this evening I think back to the normal opening of this school approximately one year ago. At that time, we were told repeatedly that you rests the success or failure of this school. With this in mind we studied; we practised; we sweat, we graduated. The decision of whether or not we have sufficiently succeeded lies with Dr. Rota although to us the class of '63 is evidence enough.

To you, the class of '63, we express our welcome but we also warn you that the year ahead will require plenty of honest work and concentration. To the hospital and the Board of Governors we extend our compliments and gratitude. From a class of three training in the limited facilities of the old lab, the school has advanced to a class of 16 in a bright modern lab with instructors and a house of its own. Thank you Belleville General Hospital and the School of Medical Laboratory Technology for making possible this year full of great changes, of happy memories, of lasting friendships, although of hard work.

In closing I wish to thank you, fellow classmates, for giving me this opportunity to express, on your behalf the sincere thanks and appreciation of the class of '62.

DIAMONDS
RONALD KEEL
JEWELLER
256 Front St. at Victoria Ave.

Capacity Attendance at 3rd Annual Technology Graduation

In spite of bad weather, a capacity audience of approximately 600 nurses, parents, and friends filled the auditorium of Education Hall, Belleville General Hospital, last evening for the third annual graduating exercise of the class of 1962 of the School of Medical Laboratory Technology, Department of Pathology.

Immaculate in their white hospital coats, the 16 girls, with sheaves of dark red roses, and the two young men, made an attractive picture as they slowly wended their way to the position at the western side of the auditorium, while the nursing staff occupied the two front rows.

Mr. Frank Domenico, former chairman of the Board, presided, due to the unavoidable absence of Mr. Vanoyer, and extended a cordial welcome to those present, congratulating them on braving the inclement weather, and to the graduating nurses on its achievement, as at the last graduation there were six and 16 now. For this increase, appreciation goes to Dr. Rota for his fine work.

Others who expressed their appreciation and congratulations included: Mr W. Doechsel, superintendent of the hospital; Dr. A. N. Rota, director Department of Pathology and Dr. F. R. Ross, president of the medical staff association of the hospital.

TECHNOLOGISTS' PLEDGE

One of the highlights of the evening was the technologists' pledge, led by Miss J. McKinnon, R.T. chief - instructor, to which the class answered in unison, and the other that of the presentations of diplomas, with Miss McKinnon presenting the graduation pins and Dr. Rota the cherished diplomas.

The guest speaker was Dr. W. E. Noonan, medical superintendent of Henderson General Hospital, who was introduced by Dr. Rota, and thanked by Mr. Domenico.

Dr. Noonan spoke at some length, stating that this graduation class was the outcome of a long period of events formulated by Dr. Rota. He expressed gratulated the class in accomplishing in one year what had previously taken two years, due also to the efforts of Mr. Daechsel and to Dr. Harold Scott, who had helped in its training.

"Hospitals", said Dr. Noonan", are educational facilities. They are educational groups, which include post graduate work; the work of interns; follow-up research work; and keep abreast with other hospitals in new developments; sponsor refresher courses; and undergraduate technical courses, as well as advanced courses. These include the operating room techniques; radio therapy; professional nursing; nursing administration, psychology and biochemistry.

"Hospitals involved in education have accomplished more than any other fields, and provide the best products".

ADVICE TO GRADUATING CLASS

Dr. Noonan also brought a few words of advice to the graduates, stating that 'he who stops learning is on the downward way', and urged them to keep abreast of the changes; must decide whom to equal; success is not so much ability as zeal; resolve to do much good; to be happy in the chosen work and to endure boredom, which is essential.

Those receiving diplomas were: Misses Joanne Adams, Belleville; Betty Lou Brickman, Trenton; Janice Coombes Frankford; Leona Embury, Carrying Place; Judith, Hazell, Belleville; Heen Cook, West, St. Catherines; Shirley Livingston, Frankford; Glenna Sprague, Trenton; Billie L. Taylor, Belleville; Marilyn Vanderveort, Belleville; Lynda Wardle, Belleville; Mrs. Deanna Brant, Deseronto; Mrs. Olive Nicholson; Trenton; Mrs. Eileen Cook, Belleville; Mr. John Jones, Belleville and Mr. Arthur Whitheed, Point Anne. Eleven graduates will remain in Belleville; five are being employed elsewhere.

The valedictory, given by Miss Janice Coombes, appears elsewhere in this issue.

Presbyterian College for Women Opens

TORONTO (CP)—The Presbyterian College for Women has a glittering new building of its own after making do with a series of converted homes in midtown Toronto for the last 65 years.

The new Ewart College—training centre for women missionaries and church workers in the Presbyterian Church in Canada —is to be opened formally today in a special service of dedication.

The name of the school is almost as new as the three-storey, redbrick residental college on the edge of University of Toronto campus. The name was changed from the Presbyterian missionary and deaconess training school 15 months ago in memory of Mrs. Thomas Ewart, who started the school in 1907 with classes in her own home.

Since then, the school has been held in five different buildings in central Toronto. It has occupied the present St. George Street site—just up the street from Knox Presbyterian Theological College—for 38 years.

But more than $600,000 worth of new building and furnishings has replaced the converted home on the spot and an annex a few blocks away.

GIVE ELBOW ROOM

Three classrooms, a library, assembly hall, a 90-seat chapel, dining room, common rooms and bedrooms for six of the 12 staff members and 58 students provide sit- conditioned elbow room plus space for expansion. College enrolment now numbers 25 and university students occupy the rest of the residential space.

Ewart works closely with the Anglican and United Church Women's training colleges and with the Canadian School of Missions, an interdenominational school of the Canadian Council of Churches where courses in sociology and anthropology are provided.

Officiating at the dedication is Rt. Rev. Ross K. Cameron, moderator of the church. Dr. K. Denton Taylor of Belleville, chairman of the college board, is speaking on the national campaign she led to plan and finance the new college.

SOCIAL and PERSONAL

"AT HOME"

Mr. and Mrs. Lewis R. Green will receive their friends in St. Andrew's United Church, upper room, Marmora, on the occasion of their 50th wedding anniversary on Saturday, October 6th, 1962 from 2 to 3.30 and 7.30 to 9.30 p.m.

* * *

ENGAGEMENT NOTICE

Mr. and Mrs. Donald E. Fargey, R.R. No. 3, Stirling, announce the engagement of their daughter, Carol Elizabeth, to Mr. Roland Keith Wood, son of Mr. and Mrs. George Wood, R.R. No. 1, Bloomfield. Marriage to take place in St. Andrew's Presbyterian Church, Stirling, October 20, 1962 at 2 p.m.

* * *

ENGAGEMENT NOTICE

Mr. and Mrs. Fred Van de Vooren, 177 Dundas Street East, Belleville, announce the engagement of their daughter, Jeanne Coeverdina, to Mr. John David Brown, son of Mr. and Mrs. Clifford Brown, R.R. 8, Belleville. Marriage to take place on Saturday, November 3rd, at 2.00 p.m. in St. Andrew's Presbyterian Church, Belleville.

* * *

ENGAGEMENT NOTICE

The engagement is announced of Carolyn Frances Howe, daughter of Mrs. Raymond E. Howe, of Belleville and the late Mr. Howe, to Mr. John Edward Emerson, son of Mr. and Mrs. Edward Emerson, Holloway, Ontario. Marriage to take place on Saturday, October 27th, in Christ Church, Belleville, at high noon.

Pr. Wales H-S Assoc. Holds Autumn Tea

Pink and white roses centred the candle-lit tea table as the executive of the Prince of Wales Home and School Association entertained the mothers of the kindergarten class at a lovely autumn tea on Tuesday afternoon.

The ladies were welcomed by Mrs. Vera Moyer, president of the association and by the principal, Mr. Bernard Wright. Miss Naomi Hoare, the kindergarten teacher, had some timely instructions for the mothers as she briefly outlined the curriculum for the year.

Mrs. Moyer introduced Mrs. Wanda Sine, primary supervisor of public schools in Belleville, Mrs. Sine stressed the importance that the kindergarten foundation plays in the preparation of the child for primary school work. But, she added, the home preparation of the child for school was of equal importance. Mrs. Sine asked the mothers to create a happy anticipation of school in the child, teach him confidence in caring for himself, encourage him to accept responsibility and above all, give him lots of love.

Mrs. Bernard Wright, Mrs. Lena Murray and Mrs. E. Hodgens presided at the tea table during the social hour which followed. Mrs. Betty Treed, Mrs. Carrie Oliver and Mrs. Helen Melbourne served.

Vice-president, Kay Bushell was the convener of this annual event.

ARTISTIC
PICTURE FRAMING
FRED B. HUDSON
168 Bleecker Ave., Belleville

Pat's
BEAUTY SALON
are celebrating their
4th Anniversary
WITH
SPECIALS FOR YOU
Oct. 1-13
12.50 COLD WAVE 9.95
10.00 COLD WAVE 7.95
OPEN EVENINGS
94 STATION ST.
WO 2-5289

Ask Henry

Henry invites letters from readers. For the most interesting letter he receives each week, he will award a copy of his best-selling book, "Ask Henry," published by Prentice-Hall, Inc.

Dear Henry—My neighbor's son has a girl friend and now he has a new knife. – I have three beautiful oak trees . . . You guess the rest.—THREE OAKS.

Dear Three Oaks—This is a simple problem. You don't need a sly answer. Just go up to the boy and tell him that you don't mind his new girl friend and that you don't mind his new knife, but you would appreciate it if he would not advertise his true love on your trees.—HENRY.

Dear Henry—I'm 13 years old and entering high school. My boy friend is 13 and still in public school.

My girl friends tease me a lot about it but I love him very much. I've been going steady with him for six months. I don't want to break up with him but if these girls keep teasing me I won't have any choice.

Are these girls jealous or are they doing it for fun? Please try to solve my problem for if you don't I'll never sleep.—NERVOUS WRECK.

Dear Wreck—Just because your girl friends tease you, you would drop your true love! You should never be influenced by what other people say against your own judgment if you have any.

P.S.—Going steady at 13 leads to a nervous wreck.—HENRY.

Dear Henry—What do you do with a daddy who sings lousy? He has a really nice voice but he never uses it. He also makes up songs but he still sings lousy.—TIRED PATTI.

Dear Tired Patti:—I have another letter which makes a pretty good answer:

Dear Henry—I've got a daughter that says that I sing lousy, and that I make up lousy songs and still sing lousy. I wish she wouldn't criticize me so much but help me instead. Her name is Tired Patti.—HENRY.

Dear Henry—Why do TV stations have to have suffer reruns? I am bored to death watching the same thing all over again.—BORED TO DEATH.

Dear Bored—You shouldn't have watched so much in winter and then you would have had something to watch in summer. Be glad that "Ask Henry" has no summer reruns.—HENRY.

Garden Notes

Growing Your Own Geraniums

By FLORA M. SAVILLE

Growing geraniums takes time. That is a factor in the cost of these popular bedding plants in the greenhouse they take up a lot of bench room for many months. You can grow them in a cool basement, sunroom, or bedroom window and have them ready to set out and to bloom in the spring. Slow growth in a cool room is just what you need to become plant wise and you will have the fun of growing them at no cost.

Home propogation of geraniums from cuttings is easy. Instead of allowing frost to finish off your plants in the bed, patio or planter or moving the whole plants to the basement where they often dry up and die, cut, or snap off top growth before frost strikes. You now have the tops of next years plants. All you have to do is grow the roots. The best length for cuttings is four to six inches. Take off the lower two leaves. If the stem is very sappy allow to dry for an hour before dipping in rooting hormone powder then plant in clean sharp sand, vermiculite or perlite. The medium must be kept moist at all time but not soggy wet. Perlite and vermiculite have a much greater water storage capacity than an equal volume of sand and requires less care.

NEED GOOD LIGHT

Set the cuttings one inch deep and place the pot where it will receive good light but not direct sunlight. They should develop roots in four to six weeks and be ready for potting.

Sometimes disease organisms attack the soft geranium stems and cause them to rot. These losses may be reduced by the use of hormone rooting powder since it helps new roots to form quickly and the sooner it is out of sand or vermiculite and into soil the sooner it will develop a good root system and disease resistance. Some growers dust the cut surface with end-o-pest before planting the cuttings.

You can start a new geranium plant from one leaf if you take a "heel" or little sliver of the main stem along with the leaf. It should be thick enough to include all the leaf axil. This contains the bud from which new top growth starts. Plant in sand or vermiculite with the bud exposed to light. It may be necessary to anchor to leaf with a wire bent like a hairpin. This leaf bud will root as quickly as stem cuttings, but will require more time to develop into a plant.

START HALF DOZEN

You can start five or six cuttings in a wide shallow pot. Pot on roots have developed into three inch pots. A pinch of vigor may be mixed with the soil for each pot. Twice a month feed with liquid fertilizer.

Since you do not want these plants to bloom until they are set out in the spring they can be grown in a north window all winter. Keep from freezing by placing several thicknesses of newspaper between the glass and the plants on cold nights.

If you are looking for a new hobby you might like to grow from seed fancy zonal geraniums, or crested geraniums. Seed catalogues and garden magazines list companies that stock these seeds. Planted by January these seedlings will be ready to bloom by June.

BUSINESS MAN'S LUNCHEON
12 Noon to 2.00 p.m.
$1.25
Choose from a wide selection of menus.
Try Our Charcoal Broiled STEAKS On Our Dinner Menu
TOPS MOTOR HOTEL
(South of the Cloverleaf)
325 N. FRONT ST.
DIAL WO 2-5247

MORTGAGE MONEY
HOMEOWNERS, BUSINESS MEN, LET US ARRANGE A 1st OR 2nd MORTGAGE WITH A LOCAL MORTGAGE COMPANY, WHO CAN GIVE YOU SAME DAY APPROVAL
No Bonus - No Discounts
Call Mr. Joyce for a Confidential Interview
GERALD JOYCE REALTY LIMITED
MORTGAGE BROKERS
376 - 378 FRONT ST. BELLEVILLE WO 2-3326

W. Huntingdon

WEST HUNTINGDON — Mr. and Mrs. W. J. Fitchett and Miss Bessie Hollinger spent the supper on Friday evening with Mr. and Mrs. Dave Hollinger and Jimmie.

Mrs. Pall Carr of Marmora spent Saturday with Mr. and Mrs. Frank Hammond.

Mrs. William Bray spent Sunday with Mr. and Mrs. Keith Bray and family and attended anniversary services at Beulah Church.

Mr. and Mrs. Albert Ashley and Barbara, Mr. and Mrs. Bernard Ashley and Mr. and Mrs. Frank Ashley spent Sunday with Mr. and Mrs. Frank Palmer of Bannockburn.

Mr. and Mrs. Albert Twiddy and Barbara and Mrs. Charles Mumby were anniversary dinner guests of Mr. and Mrs. Goldie McEnroy.

Miss Bessie Hollinger attended anniversary service at Moira on Sunday and spent the dinner hour with Mr. and Mrs. Arthur Brough of Thomasburg.

Mr. and Mrs. J. R. Wilson and Mr. and Mrs. William Fox of Toronto spent a couple of days at Ottawa.

Mr. and Mrs. John Wallace attended anniversary service at Moira on Sunday and spent the dinner hour with Mr. and Mrs. Wilace McEnroy.

Callers on Sunday at the home of Mr. and Mrs. Russell Sills and family were Mr. and Mrs. Gordon Stewart and Mr. and Mrs. Bert Stewart of Belleville.

Mr. and Mrs. Kenneth Stewart, Buckhorn, were callers on Mr. and Mrs. William Fitchett and Miss Bessie Hollinger, Tuesday night.

Mr. and Mrs. Clayton Wright attended the funeral of Mrs. Marshall Smith at Frankford on Monday.

Mr. and Mrs. Mac Saries were guests of Mr. and Mrs. George Saries on Sunday.

Frankford

FRANKFORD — Mr. and Mrs. Ralph Hubbs of Picton, were Tuesday and Wednesday guests with Mr. and Mrs. H. W. Rose.

Mr. Harold Maguire of Toronto, spent the weekend with Mr. and Mrs. Fred Charlesworth.

Miss Beverley Wannamaker is spending a holiday in Newmarket and Peterborough.

Mr. and Mrs. H. W. Rose visited Mr. and Mrs. Frank Conley of Picton, on Sunday.

Mr. and Mrs. Earl Sharpe and Mrs. Roy Lawrence, of Trenton, spent Sunday with Mr. and Mrs. Bruce Kraft and family in Belleville.

Mr. and Mrs. F. Broatch of Mount Zion, visited Mr. and Mrs. Fred Charlesworth on Sunday afternoon.

Mr. and Mrs. Gib Gilmour and Mr. and Mrs. Alex Gilmour spent Monday in Toronto.

Mr. and Mrs. Fred Conley and family, of Brantford, spent the weekend with Mr and Mrs. Charlie Conley.

The Rev. and Mrs. D. Johns and family, of Peterborough, spent Sunday with Mr. and Mrs. Gerald Curry.

Mr. and Mrs. Charles Anderson, of Toronto, spent the weekend with Mr. and Mrs. F. Charlesworth.

Mr. and Mrs. Alex Kennedy and family, of Campbellford, were Sunday guests with Mr. and Mrs. William McLaren.

Mrs. Harry McDonald and son, Garland; Mrs. H. W. Rose and Mrs. George Nicholson, were Thursday guests with Mr. and Mrs. Bert Martin and Mrs. C. C. Davis of the 4th of Thurlow.

Mr. and Mrs. Ken Welton were Sunday guests with Mr. and Mrs. L. Patridge and family.

Mrs Jerry Foster underwent surgery in Belleville General Hospital, last week.

Miss Carolyn Reichert of Belleville spent the weekend with her parents, Mr. and Mrs. John Reichert.

The Golden Years

Those Already Retired Relate Just What Their Life Is Like

By THOMAS COLLINS

Retired people, as a rule, do not need much balm for their wounds. By age 65 they have toughened up, and the barbs of the world don't hurt too much. They can manage.

So what follows here is not intended as balm. Instead it is a factual account — based on the many letters that are coming to me — of what is happening to "all the other people" out in retirement. If it gives some consolation to those who are growing old, then maybe they won't mind.

It should be emphasized that this is not an opinion piece by an expert, or a theoretical talk on how things might be. It is an account of modern-day retirement as people who are out there are telling it to me.

1. Most retired people aren't as rich as other people think they are. The average citizen who has retired from a normal job with a normal company is getting $200 to $225 a month from pension and investments. And even if the company he retires from has a good pension system — and it may not have — the average citizen has been switching jobs over the last 25 years and has not built a large pension fund.

There are exceptions of course. The corporation executives, now living in Santa Barbara or the Carolina Hills, who got some fat deals to go away and get lost. They may be getting $20,000 a year.

The next egg of "all the other people" in retirement usually ranges from $4,000 to $10,000, except that those people who owned a house and sold it have $14,000 or so salted away. They are the rich ones.

2. Most children of retired people, now between 35 and 45 and with families and ambitions of their own, intend to be attentive to their parents. Occasionally they are. But not very. They are most attentive when the parents have money, when the parents live close and it costs no money to visit them, or when the parents have the rooms and food to put the child's family up for a free vacation. Many retired parents feel they are failures or their children are ingrates when they are ignored. They're mixed up. The same thing is happening in best families all over, and all the time.

3. A long helpless illness is the deepest fear of most retired people . . . because of the bother and expense apparently and not because of the pain.

4. A feeling of being unwanted and unimportant is quite common for the men in retirement . . . at least for the first couple of years. Many men think this is a private crisis they alone bear. They tell themselves they are misfits after all. But the retired man down the street is in the same predicament and has the same thoughts. Men don't talk to others about this, just as parents don't tell neighbors their children neglect them. Everybody in retirement seems talented in putting up a brave front in such matters.

5. With some exceptions, wives cope with one of the most serious problems of their marriage when they help husbands come home to retire. Home is seldom set up for a daytime man to be around: a wife's routine, firmly set by her over the years, provides no role for a husband except in the evenings and on weekends. As she struggles to adjust to the new situation, and the husband struggles to adjust to her, temperaments in time will clash. But this happens not just to Mrs. Smith. It happens to Mrs. Jones, Mrs. Brown, and Mrs. Johnson, too. Mrs. Smith doesn't know this.

6. Loneliness in retirement is not a rare disease. Nearly everybody catches it from time to time.

FUR IMPORTS
In 1960 Canada imported $25,458,000 worth of furs, compared with $24,716,000 in exports.

WESTGATE PHARMACY
Open Daily 'til 10 p.m.
WO 2-2653
FREE MOTOR DELIVERY

REMOVES SIGN

OTTAWA (CP) — A young man who explained that he had been "very mad" at his girl friend the night of an offence was bound over to keep the peace for six months when he appeared in magistrate's court David Miller, 21, was charged with damaging city property after he removed three "No parking" signs from street placements.

KEEP FIT - ENJOY LIFE
EXERCISE AT THE Y.M.C.A.
MEN'S ACTIVITIES START OCTOBER 1st.
PHYSICAL FITNESS CLASSES—
MONDAY AND WEDNESDAY, 5.30 - 6.45 p.m.
Physical fitness exercises followed by volleyball and swimming.
OTHER ACTIVITIES FOR MEN:
- SWIMMING INSTRUCTION
- VOLLEYBALL
- JUDO
- FAMILY SWIMS
- HANDBALL AND SQUASH
- BODY BUILDING WITH WEIGHTS

You may join one or more of the above organized activities or exercise on your own.
A Member of the Belleville United Appeal

A SPECIAL MESSAGE TO THE CITIZENS OF BELLEVILLE

The Board of Directors of the Belleville Y.M.C.A. is pleased to announce that plans and specifications for the New Family Y.M.C.A. have been completed and tenders called for the construction of the new building.

Opening of tenders will take place the first week of October, with construction to commence very shortly thereafter.

At the same time the Board appeals to those who have not made their commitments to date, to do so now, in order that the construction of the Family Y.M.C.A. may proceed as planned.

The Board also invites all individuals, groups and corporations who have not been contacted or who have not made a commitment or donation to share in this project.

SHARE THE UNITED WAY

GRANT FUNERAL HOME
68 North Front Street
BELLEVILLE - ONTARIO
DIAL WO 8-9119

Let Him Who Would Be Truly Wealthy Not Merely Reap But Also Sow — For Whatever Thou Givest For Love Of Thy Neighbor Thou Will Be Repaid A Hundredfold

Wooler

WOOLER — Mr. and Mrs. Roy Dunn and son of Oshawa, with their father and mother, of Detroit, also aunt and uncle of Scarborough, were Sunday tea hour guests of Mr. and Mrs. G. R. Putnam.

A large number of young people from here went to the outdoor service held at Rice Lake on Sunday afternoon.

Mrs. Mabel Connell, Frankford, spent Thursday with her mother, Mrs. Beatrice McColl.

Mr. and Mrs. Ellis Hubble spent Friday with his sister and husband, Mr. and Mrs. David Ferguson, in Peterborough.

Mrs. Jennie Burrell visited her sister, Mrs. Agnes Fox in Brighton for a few days.

Miss Cora Valentine returned home on Monday afternoon from Trenton Memorial hospital much improved in health.

Mr. and Mrs. Alfred Gooding gave a party on Friday evening in honor of their cousin, Mrs. Percy Chute, of New York, who is visiting at Percy Gooding's.

Mr. and Mrs. Art Lambkyn of Shamrock, spent two days with Mrs. S. L. Terrill last week.

Mr. and Mrs. Jim Dorland and baby are visiting his sister, Mrs. Jack McDonald, and Mr. McDonald, at Mattawa.

Mrs. D. Bull is spending a few days with Mrs. Maude Bull at Campbellford.

Harry Hubble returned to his home in Minico on Friday.

Madoc Junction

MADOC JUNCTION — A number from this community attended the chicken barbecue sponsored by the Stirling Encampment No. 89 I.O.O.F., in the Odd Fellows' hall in Stirling last Tuesday night.

Mr. and Mrs. Clarence Fitchett attended Picton Fair last Thursday and also visited with the former's uncle, Mr. Thomas Alexander of Picton.

Mrs. William Tufts was a recent visitor at the home of Mrs. H. Ashley.

Mr. and Mrs. Maurice Clancy and Lloyd were among those who attended the anniversary service at Sidney Baptist Church on Sunday morning; after which they were dinner guests at the home of Mr. and Mrs. Gerald Irvine and Douglas.

Mrs. Gordon Nelbot has sold her farm to Mr. Glenn Clarke, of Stirling.

Mr. and Mrs. Clarence Fitchett; Mrs. H. Ashley enjoyed a motor trip through the Eastern part of Hastings County and also visited at the home of Mr. and Mrs. Chauncey Gillis of Roslin on Sunday.

Miss Sharon Reide was a recent visitor at the home of her cousins, the Misses Carol and Jean Sharpe.

Mr. and Mrs. Bryce Philp of Belleville spent Sunday evening with Mr. and Mrs. Maurice Clancy.

Johnstown

JOHNSTOWN — Mr. and Mrs. Anson Moore and children spent Sunday with her mother, Mrs. A. Nicholson, at the Ridge.

Mr. and Mrs. Allan Boate and children were supper guests of her parents, Mr. and Mrs. Kenneth Bickle, Sunday evening.

Miss Fern Tinney of Cobourg spent Saturday evening with Mr. and Mrs. Douglas Harry and family.

Mr. and Mrs. Alva Meyers were callers of Mr. and Mrs. Fred Meyers on Sunday afternoon. Mr. and Mrs. Harvey Hess of Trenton were also callers on Sunday evening.

Miss Muriel White of Peterborough entertained her father, Mr. Russell White, and Mrs. White, of Elizabethville; Mr. and Mrs. Milford White of Elizabethville, and Bill White of Toronto, at her apartment, for dinner on Sunday. Mr. and Mrs. Douglas Harry also attended.

NEW S.S. SCHEDULE

A new Sunday School schedule will go into effect at Johnstown Church on September 30th at 9.45 a.m., during church, the nursery and primary meet, and at 10.45 a.m. the primary junior and intermediate will go to classes. The anniversary of Johnstown Church will be held on October 7, at 11 a.m. and 7.30 p.m., with Mr. Jack Cooper of Sidney charge as guest preacher.

CAR RADIO SERVICE

FAST EXPERT REPAIRS TO ALL MAKES AND MODELS ALL TYPES OF RADIOS

CIRCLE TV SERVICE BELLEVILLE, LTD.

248 Coleman St. WO 8-6781

Just north of the Provincial Customer Parking at Rear

First Ecumenical Council Held on October 11th, 1551, Only 40 Bishops Present

By BERTRAND TEHEAULT
Canadian Press Staff Writer

On Oct. 11, 1551, some 40 bishops meeting at the council of Trent, a small town in the Italian Tyrol, defined the dogma of transubstantiation — the Roman Catholic church's teaching of the conversion of bread and wine into the body and blood of Christ in the Eucharist.

On the same date, but 411 years later, some 2,400 cardinals, archbishops and bishops will start the second Vatican council.

Analogies can be drawn between the two ecumenical councils — the 19th and 21st.

As at Trent, some prelates will be unable to attend because of political situations. This will be the case with Cardinal Mindszenty, primate of Hungary, living in the American legation in Budapest since the Hungarian revolt in 1956.

At the time of the second phase of the council of Trent, King Henry II of France refused the bishops of his kingdom permission to go the the council because war was about to break out with the German empire and diplomatic relations between France and the Vatican were about to be broken.

NON-CATHOLIC ATTEND

The forthcoming council—as in 1560—will be attended by the church's "separated brethren" who, this time, have been invited to send observers. Twelve non-Catholic Christian churches will be represented, including the Anglican church.

Because of the nearness of Trent, some Italian bishops attended the council only for important votes. Their arrival on the even days of votes led one member of the council to remark:

"Well! Here comes the Holy Spirit in a valise from Rome."

It was after this that a decree was adopted requiring all bishops to attend ecumenical councils, except for serious reasons, and not leave without the Pope's permission, no matter how long the council lasted.

It is not known how long the second Vatican council (the first was in 1869-70) will last. A bishop at the opening of the council of Trent in 1545 said: "We will be here only a few weeks." The council was spread over 18 years.

Paul-Emile Cardinal Leger, archbishop of Montreal, said recently:

The first session will last about three months. We shall be back in our dioceses for Christmas. I believe that the council will be recalled after Easter."

POPE DECIDES

Only the Pope, John XXIII, who is 80, can adjourn, recess or close the council. Clause 228 of canon law says that in the event of the Pope's death the council is adjourned until the next Pope orders it to resume its work.

What can be expected from the council? The likes of the draft decrees, details of which are secret, indicate in general terms the subjects that will be debated. The decisions of the fathers will be made after debates and after obtaining the advice of specialists in theology and canon law.

Since the call to the council was issued in January, 1959, priests and laymen have made a wide range of suggestions. Some are conservative, others extreme.

Here are some examples:

Establish a system of lay deacons to help priests in some of their duties; place the entire material administration of parishes in the hands of laymen; place age an age limit on cardinals and bishops; use modern language in religious ceremonies; decentralize the administration of the Church; shorten the celebration of the mass.

These indicate that the majority of the suggestions concern the manifestation of religion rather than points of doctrine.

While council decrees will be proclaimed on these manifestations, they will be subordinate to questions of doctrine.

SEEK UNITY

The council, said John XXIII, will throw more light on doctrine and will be an example of brotherly charity, in such a way that Christians separated from the Apostolic See will strive more strongly for unity and the way will be made easier.

The fathers of the council, aiming for this unity, will first try to strengthen the bonds among the faithful within the Catholic church itself.

To do this they likely will discuss, among other things, the editing of a single catechism for all Catholicism. An attempt probably will be made to establish a uniform calendar so that Easter and Christmas are celebrated on the same dates in churches of the Eastern and Western rites.

Christmas is celebrated Dec. 25 in Western churches and Jan. 6 in Eastern. Easter is set by different standards in the two parts of the world.

Bishops of the Eastern rites have a greater autonomy than Western bishops. This likely will be one of the topics discussed. It was barely touched on at the council of 1870 but was a background issue at all debates.

The fathers of the council also will consider such subjects as theology, the sacraments, clergy, liturgy, missionary activities, means of communications and the lay apostolate.

In order to prepare for this vast amount of work, Pope John withdrew for a week of prayer and meditation in the thousand-year-old tower of St. John in Rome.

Albury

ALBURY — Mr. and Mrs. Beuford Peck attended the birthday surprise for Mr. Frank Hickerson at the home of his daughter, Mrs. Jack Chatterson and Mr. Chatterson. Other guests for the turkey supper were Mr. and Mrs. Douglas Williamson, Mr. and Mrs. Grant Gibson, Mr. and Mrs. Stanley Dempsey, Mrs. Luther Alyea, Mr. L. Drummond, to help celebrate the occasion.

Mr. and Mrs. Hugh Weese, Mrs. C. Peck, Mrs. Don Dempsey attended Quinte Chapter, O.E.S., No. 49, Amelisburg, on Thursday evening.

Mrs. Lois Simpson and granddaughter Terry of Fort Lauderdale, spent a week at the home of Mr. and Mrs. H. Weese, and visited other relatives.

Sympathy is extended to Mr. and Mrs. Burton Ostrhout on the loss of his father, Mr. Jack Osterhout.

Mr. and Mrs. Hugh Weese attended Tweed Fair on Saturday.

Mr. and Mrs. Don Chase of Fort Erie, called on relatives on Sunday afternoon.

U.N. TOUR

Miss Linda Peck from Prince Edward County and Mr. Bob Sills from Hastings County, are two of the 16 delegates from Ontario now on the United Nations tour. It is sponsored by the Junior Farmers' Association of Ontario in co-operation with Ontario 4 - H Clubs. The delegates left on Sunday, September 22, for Washington and will stay in New York a few days before returning home.

Frankford

FRANKFORD—Cheryl, Peter and Gary Utman of Stirling spent the weekend with their grandparents, Mr. and Mrs. Walter Morrow.

Mr. Gary Weekes spent the weekend in Cobourg.

Mr. and Mrs. George Spencer spent Sunday in Toronto and Port Credit and attended Mr. Harry Cory's funeral in Trenton, on Monday.

The Rev. and Mrs. Ken Stewart of Buckhorn were Tuesday tea hour guests with Mr. and Mrs. Walter Morrow.

The Rev. and Mrs. T. J. Riddell of Campbellford were Tuesday supper guests with Mrs. C. D. Powell.

VALUED PRODUCT

Safflower seed oil, now used in low-calorie cooking, was used for medicine and lamp fuel in ancient Egypt.

STUDYING WATER

ABOUND, Sask. (CP)—A 10-year study of potholes and water areas is under way in Saskatchewan to obtain more precise data on the effect that lack of water has on waterfowl population. The study is being conducted by the Canadian Wildlife Service in co-operation with the Saskatchewan Research Council.

Call on BELLE CLEANERS and LAUNDERERS LTD for SHIRT LAUNDRY SERVICE

Have shirts laundered as you like them!

- STARCHED TO ORDER—light, medium, heavy or no starch at all.
- BROKEN BUTTONS REPLACED—minor repairs done free.

DIAL WO 8-6738

Belle CLEANERS AND LAUNDERERS LIMITED

CASH & CARRY STORES

22 BRIDGE ST. WEST — 256 COLEMAN ST.
BELLEVILLE SHOPPING PLAZA

A Salute to Belleville Industry from

MOIRA-SCHUSTER LIMITED

30 BRIDGE ST. EAST, BELLEVILLE - WO2-4594

NORTHERN ELECTRIC COMPANY LIMITED

Coming to Belleville in 1947, Northern Electric has grown steadily until today we employ 1,100 people, its chief products the engineering and manufacture of electronic communicating apparatus for both Government and industry, including radio equipment, public address and intercom communication, closed circuit television, fire alarm and traffic equipment.

INDUSTRY has brought growth and prosperity to Belleville. Moira-Schuster, one of Belleville's oldest companies, has served the heating needs of towns and industry for more than 80 years. Today it is the largest supplier of fuel oils in the area. Let Moira-Schuster's expert heating technicians keep your furnace in tip-top condition for true heating comfort and heating economy. Call WO 8-4594 for prompt, courteous service at any time of day or night.

David's INVITE YOU TO SEE AND HEAR

The Ultimate in Stereophonic Enjoyment

CLAIRTONE FOR 1963!

A Special Invitation Is Extended to All to Visit Our Store
MONDAY and TUESDAY EVENINGS — 7 to 9
NO SELLING — BUT WE'RE SERVING COFFEE & DONUTS

Model S 503 Duchess

SEE CLAIRTONE HEAR SILENT LISTENING

With internationally acclaimed Clairtone, engineer Peter Munk (left) and designer David Gilmour (right) have rung up a pretty impressive list of engineering feats and design innovations. Now comes "SILENT LISTENING." This exciting development lets you hear stereo beyond your wildest dreams. With Silent Listeners on your ears there's no noise distraction or acoustical interference. Drop by and we'll give you a demonstration.

David's 312 FRONT ST. BELLEVILLE

Ontario Intelligencer SPORTS

Sport Slices...

RARE, MEDIUM, WELL-DONE

By GEO. H. CARVER, Sports Editor

To paraphrase the noble Bard of Avon, "To Junior 'B' or not to Junior 'B'. That is the question."

Part of the query was answered late yesterday when the Belleville Junior "B" McFarlands' management after two or three weeks of alleged uncertainty, threw in the towel.

Manager Keith MacDonald informed OHA convener Jack Devine that the McFarland sponsorship had been withdrawn due to excessive costs.

Two weeks ago at the inaugural meeting of the Eastern Ontario OHA junior "B" group, the McFarlands asked for and received ten days extension to file an entry. At the second meeting held here Thursday night they requested "a day or so." Yesterday they filed the answer.

This does not, however, necessarily mean that the city will not be represented in the Junior "B" circuit.

The Booster Club as intimated in the report to the Junior meeting Thursday night is definitely interested in entering a club.

President Jim Matthews stated yesterday that the entry depends entirely on what financial arrangements can be made.

The non-entry of a Belleville team could have varying effects on the Eastern Junior "B" circuit. It was already intimated at the junior meeting that if Belleville dropped out, leaving two "B" teams and five "C" squads in the league, the Kingston team would call everything off and seek another loop berth.

On the other hand a grapevine story that has cropped up persistently has it that if there is no entry from this city, the Picton junior "C" entry would up its status to "B", thus paving the way to the acquisition of the player remnants of the Belleville McFarlands now a defunct organization.

However the Picton club has formally filed a "C" entry. If it does not change its status, and Belleville does not enter a "B" squad, these players will be at a loose end, eligible to play for the geographically nearest "B" club.

So it seems the status quo and the "peace and prosperity" of the Eastern Ontario Junior "B" League depends solely on whether this city files an entry.

On another front, Picton, prompted no doubt, by the outstanding fan reception of last year's junior OHA squad has reached upward and onward.

Under the generalship of its ex-sea-going sports mayor demo, Walt Fraser, the town tops in sports since Chamiah staged the first canoe race on the Hayward Reach, has filed entry in the Lakeshore Intermediate League, 1961-62, hunting grounds of the late lamented Belleville Pepsi's. Also entered are Uxbridge, Oshawa, Bowmanville and Trenton RCAF.

Walt expects such players as Keith MacDonald, Lionel Botly, Sam Mulholland, George Jacklin, Bob Fawcett, Joe Scott, the Staceys and other well-known district puck-chasers to join the club.

Fraser said he would like to enlist the services of certain Belleville players. However the OHA has the say in the acquiring of players for the transferred club. And he may run into a snag if he prefers former intermediate "A" stalwarts. Besides he must have the unanimous approval of the clubs in the group.

Meanwhile the City League is slated to hold another meeting at the Recreation Centre Monday night starting eight o'clock. President Sonny Belch says several important items are on the agenda and certain decisions must be made.

Dodger Flag Fate Is In The Cards

They Need A Pair

By BOB GREEN
Associated Press Sports Writer

Los Angeles Dodgers, who were supposed to have things all locked up last Monday, suddenly have their backs to the wall, time running out and the pressure mounting hourly.

It was Monday that the Dodgers held a four game lead and an apparent lock on the National League pennant.

Since then, however, Walt Alston's suddenly faltering heroes have lost four of five, San Francisco has grabbed three of four and the difference is only 1½ games.

Two nights in a row now the Dodgers have blown a chance to clinch at least a tie for the No. 1 spot. All they had to do was win. Each time they lost.

Friday night the margin was 3-2 in 10-innings. San Francisco was rained out in its game with Houston and faces a twin bill with the Colts today and a final windup game Sunday.

Los Angeles has two left, both against the Cubs.

The situation remains the same: A Dodger victory over a Giant loss gives the Dodgers at least a share of the top spot. Any combination of Dodger victories and Giant losses totalling two gives the pennant to the Dodgers.

For San Francisco to win, it would take two Giant victories and two Dodger losses. For the Giants to tie, they must win at least two, and the Dodgers lose two.

BREAKS UP GAME

Charley James was the chief tormentor of the stricken Dodgers Friday night, driving in the winning run with a two-out single in the 10th off Ron Perranoski. It was the Dodgers' 11th loss in 11 games for Los Angeles.

In the meantime, the champion New York Yankees came from behind in the seventh inning to beat Chicago White Sox and 43-year-old Early Wynn 5-3, spoiling Wynn's third bid for his 300th career victory.

In the other games, Minnesota clinched fourth place in the second place in the American League with a 9-8 rout of Baltimore, Detroit downed Kansas City 7-3, Chicago Cubs beat New York Mets 3-2, Pittsburgh stopped Milwaukee 8-2 on Bob Veale's five-hit pitching and Cincinnati took Philadelphia 6-3.

The Los Angeles at Cleveland doubleheader was postponed because of rain. Boston and Washington were not scheduled.

DAVIS SINGLES

Tommy Davis' single drove in a first inning Dodger run the 150th of the season for Davis, but the Cubs matched it in the second. St. Louis went up 2-1 in the fifth on Julian Javier's single, a triple by Stan Musial's single.

It rocked along that way until Maury Wills singled in the tying Dodger run in the seventh. In the 10th, singles by Curt Flood and Musial opened the inning, but the Cubs retired the next two. Then came James' single.

Wynn, seeking to become the 14th major leager to reach the 300 mark, had 4 two-hitter and a 3-1 lead through 6 2-3 innings. Then Clete Boyer doubled and Joe Pepitone hit a pinch hit homer. Four runs crossed after two were out in the eighth, three on Elvio Jang's homer.

Mickey Mantle failed to get the ball out of the infield in three official trips and his average dropped three points to .318, seven back of Boston's Pete Runnels.

KAAT GET WIN

Bob Allison's two-run homer, his 29th of the season, a two-run pinch single by Jim Lemon highlighted Minnesota's 17-hit attack against Baltimore. Camilo Pascual was routed in his 18th victory of the season.

Rocky Colavito and Al Kaline each hit two-run homers, Colavito's 37th and Kaline's 29th, in the Tiger victory over the As. The game was called in the seventh because of rain, and drew the small est major league crowd of the season, 588.

Veale, a left-hander recently called up from Columbus, had a no-hitter going through 6 1-3 innings for Pittsburgh before allowing a double and two singles.

Doon Clendenon drove in five Pirate runs with a homer, a double and a single.

Bob Will's two-run pinch double was the big blow for the Cubs as the Mets lost their 119th. Cincinnati jammed in seven runs on 10 hits in the first three innings, then coasted in against Philadelphia.

BASEBALL STANDINGS

By THE CANADIAN PRESS

American League

	W	L	Pct.	GBL
xNew York	95	65	.594	
Minnesota	91	71	.562	6
Los Angeles	85	73	.538	9
Chicago	84	76	.524	11
Detroit	83	76	.522	11½
Cleveland	77	81	.487	17
Baltimore	77	83	.481	18
Boston	75	85	.469	19
Kansas City	72	88	.450	22
Washington	59	100	.371	35½

x-clinched pennant

Friday's Results

Kansas City 3 Detroit 7
Baltimore 5 Minnesota 11
Los Angeles at Cleveland ppd, rain
Chicago 3 New York 5
(Only games scheduled)

Probable Pitchers Today

Chicago (Pizarro (12 - 14) at New York (Ford 17-8).
Baltimore (Estrada 9-16) at Minnesota (Kralick 12-11 or Roggesbuck 0-0).
Kansas City (Hakow 14-18) at Detroit (Agutter 15-8).
Los Angeles (Chance 14 - 16 and Bowsfield 5-8) at Cleveland (Donovan 20-8 and Grant 6-10).
Washington (Stigman 8-11 and Burnside 5-11) at Boston (Conley 15-13 and Spanswick 0-0).

National League

	W	L	Pct.	GBL
Los Angeles	101	61	.623	
San Fran.	99	60	.623	1½
Cincinnati	97	64	.602	4½
Pittsburgh	86	67	.572	8½
Milwaukee	85	76	.531	16
St. Louis	78	78	.533	19
Philadelphia	51	79	.508	20
Houston	63	94	.401	36½
Chicago	58	103	.360	43
New York	39	119	.247	61

Friday's Results

New York 2 Chicago 3
Pittsburgh 8 Milwaukee 2
Philadelphia 3 Cincinnati 6
St. Louis 1 Los Angeles 0
Houston at San Francisco ppd, rain

Probable Pitchers Today

Pittsburgh (Veale 6-5) at Milwaukee (Spahn 17-14).
Chicago (L. E. Miller 0-12) at Chicago (Ellsworth 9-13).
Houston (Bruce 8-9) at San Francisco (Sanford 20-11).
St. Louis (Broglio 11-9) at Los Angeles (Drysdale 25-8) (N).
(Only games scheduled)

Sunday's Games

Philadelphia at Cincinnati
Pittsburgh at Milwaukee
New York at Chicago
St. Louis at Los Angeles
Houston at San Francisco
(Last games of season)

Yesterday's Stars

By THE ASSOCIATED PRESS

Pitching—Bob Veale, Pittsburgh Pirate left-hander recently recalled from Columbus, had a no-hitter through 6 1-3 innings, finished with a three-hitter, striking out eight and walking four in an 8-2 victory over Milwaukee.

Hitting—Charley James, St. Louis Cardinals, singled in the winning run with two out in the 10th as St. Louis beat Los Angeles 3-2 and cut the Dodgers' National League lead to 1½ games over San Francisco.

WINS FOOTBALL

OSHAWA (CP) — Oshawa Hawkeyes trounced Balmy Beach Marines 19-7 Friday night to break a four-game losing streak in the Ontario Junior Football Conference.

Ed Lopat, A's New Manager

Bauer Quits, Beats Finley Punch

DETROIT (AP) — Eddie Lopat, who used to be known as the Junkman because of the variety of pitches he served up in his playing days, took on a new assignment early today that may merit a revival of the nickname.

The 44-year-old onetime New York Yankee southpaw agreed to manage the ninth-place Kansas City Athletics for the next two years a few hours after manager Hank Bauer resigned.

Owner Charles O. Finley of the American League club promptly announced that the Athletics will finish in the first division next year.

Bauer said he quit because Finley wouldn't inform him where he stood for next year. Lopat joined the Athletics this year as pitching coach and has three years of minor league managerial experience.

Finley, hiring his third manager in less than two full seasons of ownership of Kansas City, said Lopat, a former Yankee mate of Bauer's, agreed to manage through the 1963 and 1964 seasons.

The stormy Kansas City owner, who flew to Detroit to be greeted by a wave of resignations, said Bauer should have told the Athletics in their final two 1962 games today and Sunday.

TWO OTHERS RESIGN

Coach Jo Jo White also resigned and coach Darin Lodigiani said he intended to resign.

"There are no untouchables on this club," Finley responded when asked if the Athletics would consider trading Norm Siebern and Jerry Lumpe, their top hitters. "We'll trade anyone if we can help this club."

Finley said he would offer Bauer another job in the Kansas City organization. Bauer said he would consider it.

Sports Calendar

SOFTBALL

Tonight — City Interdepartmental Finals: Fire Department vs Bellevilles, Utilities at CNRA Park, 5.00 p.m.

TRAP SHOOTING

At the Quinte Trap and Gun Club every Sunday at 10.30 a.m.

HANDGUN SHOOTING

Wednesdays — Quinte Marksmen, 7 p.m.

Monday — Handgun Club (revolvers), 6.30 p.m.

Tuesday — Handgun Club (rifles), 6.30. All at Redeemer-ville range.

ARCHERY

Belleville Bowmen Archery Club meets at the Fairgrounds, every Tuesday and Thursday at 6.00 p.m.

TEN PIN BOWLING

Saturday — Kingston — Snowbird Tournament — Trebles.

HOCKEY

Monday, Oct. 1 — Belleville City League meeting. Recreation Centre, 8.00 p.m.

SOCCER

Sunday — Trenton Challenge Cup — (sudden death): Trenton Ambers vs Belleville Parsons; Belleville Rangers vs Bain Park, 3.00 p.m.

FOOTBALL

Tuesday — Bay of Quinte COSSA: Napanee at Picton, 3.30 p.m.

RELEASE JONES

DETROIT (AP)—Detroit Tigers Friday gave veteran pitcher Sam Jones his unconditional release. All other 19 major league clubs waived on the 36-year-old right hander. Jones pitched with five major league clubs teams and hurled a no hitter for the Chicago Cubs in 1955.

Both Clubs Unbeaten

Packers, Bears Look Tops

By JACK CLARY

The National Football League's oldest rivalry will help decide the shape of the Western Conference when defending champion Green Bay Packers and Chicago Bears meet for the 87th time.

Both teams have 3-0 won-loss records and are in a four-way tie for top spot in the west with Detroit and Baltimore, who meet in Baltimore Sunday. Green Bay will be host for the one and trails in the storied series 50 to 30 with six ties.

The Bears are battered physically. Halfback Charlie Bivins and starry linebacker Bill George are out while fullback Rick Casares, halfback Willie Galimore, defensive back J. C. Caroline and offensive tackle Fred Williams are due for only limited action. The Bears are the league's top rushing team but will shut down against the No. 2 rushing defence.

The Packers are physically sound and perhaps stronger than at this time last year, when they began their march to the conference crown and league title. Their defence allowed St. Louis only 7 yards rushing last week, while the offence again has Paul Hornung, NFL scoring leader with 29 points, and Fullback Jim Taylor, the league's No. 2 rusher with 197 yards.

In other NFL action, Washington, the surprise Eastern Conference leader at 3-0, and a tie in two games, opens its home season against St. Louis Cards (1-1), New York and Pittsburgh match 1-1 records in Pittsburgh match 1-1 records in Philadelphia (0-2), Dallas (0-1-1) travels to Los Angeles (0-2) and two winless clubs, Minnesota and an Francisco (both 0-2), meet in San Francisco.

In the American League, Denver is at New York, San Diego at Oakland and Buffalo at Dallas. Houston and Boston are not scheduled.

Mate, Boy Friend Shot

Angry Moose Charges Hunters

QUEBEC (CP)—Four hunters from Trois-Rivieres, Que., who had just shot a bull and cow moose had to run for their lives in Laurentides Provincial Park Thursday when another bull lumbered out of the bush and charged them.

The party led by Jean-Charles Gagnon said the moose, apparently angered by the death of its mate, was slavering at the mouth when it charged full-tilt.

The bull, with an antler spread estimated at 50 inches, was still guarding the body of its mate when the party returned Friday to try again to haul the carcasses away.

Ironically, the hunters took their full quota. When they shot two moose Thursday they could not—legally shoot the third. Finally they managed to scare it off until they could salvage their meat.

They were among 40 hunters who went into the park for four days. Last week in a special moose season that began Sept. 20 and ends Oct. 21, Liscenses have been given 300 hunters chosen by lot.

This week's group shot 19 of a possible 20 moose while the first group that went in last week shot 16 of 20.

Largest moose shot so far weighed about 1,200 pounds and had a 63-inch antler spread, not a record size but considered unusually large.

Got Proof Medical Plan Is Needed

TORONTO (CP)—The originator of Toronto's new medical plan for high school football says he's ready to produce proof that his plan is needed.

Fred Pollard, a teacher at Riverdale Collegiate and president of the Toronto Secondary Schools Athletic Association, announced Thursday that a doctor will be in attendance at all high school football games in the future.

It is a plan which has taken two years of organizing and which will be financed by the annual all-star high school game.

Several hours after making the announcement, Pollard went to a football game to watch high school football back for Don Mills Collegiate.

Fred Jr. was seated on his team's bench, suffering from a concussion, when his father arrived. There was no doctor at the game.

Pollard rushed his son to hospital for x-rays and observation. He was released Thursday night and may not be able to play football for a week or so.

The new medical plan will also provide that an ambulance be on hand within five minutes away from the site of any high school game.

Friday's Fights

By THE ASSOCIATED PRESS

Rome — Guilio Rinaldi, 174, Italy, outpointed Chic Calderwood, 175, Scotland, 15 for vacant European light heavyweight championship.

STAMPS GET DOWN

CALGARY (CP) — Calgary Stampeders Friday signed quarterback M. C. Reynolds, then handed George Herring his outright release to keep within the Canadian Football League import limit. Herring came here after being released by Denver Broncos of the American Football League. Reynolds was most recently with Oakland Raiders of the AFL.

BASEBALL SCORES

By THE CANADIAN PRESS

National League

St. Louis	010 010 000 1 — 3 11 0	
Los Ang.	100 000 100 0 — 2 9 1	

Jackson (16-11) and Oliver; Richert, Regan (6-7) and Battey.

(6) Perrgnoski (6-6) (8) and Rosebero.		
Pittsburgh	000 300 014 - 8 13 0	
Milwaukee	000 000 011 - 2 3 2	

Veale (2-2) and Neeman; Constable (1-1) Willey (7) Nottebart (9) and Uecker. HR: Pgh—Clendenon (7).

Phila.	000 011 010 - 3 9 1	
Cincinnati	122 000 00x - 6 12 0	

Short (11-9) Green (2) McLish (3) Boozer (5) Hamilton (7) Smith (8) and Dalrymple; Edwards, HR: Pha—Demeter (29). Cin—Pinson (20).

New York	000 001 010 - 2 7 0	
Chicago	010 002 00x - 3 8 1	

Cisco (1-1) Fox (7) and Cole-man; Toth, (4-1) Cardwell (8) Schultz (9) and Berlell, Thacker (9).

American League

Chicago	200 001 000 - 3 6 0	
New York	010 000 22x - 5 11 0	

Wynn (7-15) and Lollar; Boutoo, Daley (5) Arroyo (7) Clevenger (8) and Howard. Berra (7). HRs: NY — Maris (23) Pepitone (19) Long (14).

Baltimore	000 100 040 - 5 7 2	
Minnesota	000 102 25x - 11 17 0	

Pappas (12-12) and Brock (8) Hoeft (8) and Smith; Kaat (18-4) Sullivan (8) Sadowski (9) and Battey, Zimmerman (8). HRs: Bal—Adair (11) Williams (11). Min—Allison (29).

Kansas City	210 000 0 - 3 5 0	
Detroit	012 022 x - 7 11 0	

(Called in seventh, rain)

Wickersham (11 - 4) Drabowsky (7) and Aaron; Mossi, Foytack (10-7) (3) and Brown. HRs: KC—Roberts (19) Det—Colavito (37) Kaline (29).

WINS TITLE

OMAHA (CP) — Quillo Rinaldi, 25-year-old Italian, outpointed Britain's Chic Calderwood in a 15-round bout Friday night and won the vacant European light heavyweight boxing championship. Rinaldi weighed 176 pounds, one less than Calderwood.

Little World Series

Colonels Grab 2-1 Lead

ATLANTA, Ga. (AP)—Louisville Colonels boasted a 2-1 lead in the Little World Series as they headed for their home field for tonight's, fourth baseball game in the best-of-seven series with Atlanta Crackers.

Selected will take the mound for the Crackers in an effort to even the series again while Larry Maxie is the probable starter for Louisville.

Louisville is the American Association playoff champion, defeating Atlanta in the post-season playoff for the Dixie championship. The $100,000 bonus southpaw from the University of Arizona struck out five and walked three.

The Colonels male their four runs in a wild eighth inning with the aid of an error and a hit on which two Crackers players suffered minor injuries.

Fritz Brickell lofted a pop fly between short and left field and Doug Clemens and Daryl Robertson both went after it. They collided, one run scored and Brickell got a double.

The International League playoff champion Crackers blew a 2-0 lead in the eighth. Righthander Alex Brice held the Colonels to four singles and struck out nine. Ed Bauta, who relieved him, took the loss.

The Tracks

TORONTO (CP)—Eltoro the Great, under jockey Jim Fitzsimmons, defeated Raven Wing by a length in Friday's featured Tan O'Shanter Golf, Curling and Skating Club purse at New Woodbine.

Third in this mile and sixteenth event, run on a very deep sloppy track, was Jammed Lucky.

As 4,894 rain - soaked fans watched Eltoro the Great posted his first victory in nine starts this season. The winner, favored in the mutuels, coupled with Raven Wing, produced a quinella return of $15.90.

Phone for Appointment Daytime or Evening
Custom Tailored Clothes
NEWT WILBUR
WO 8-9259
123 FOSTER AVE.
(Opp. Masonic Temple)

CUT MOVING COSTS IN 1/2
HAUL ANYTHING ANYWHERE
RENT A HERTZ TRUCK
DRIVE IT YOURSELF
PHONE
WO 2-0714

MOTORISTS!!
WE ARE
OPEN
THIS SUNDAY, SEPT. 30th
and
ALL THE COMING WEEK
7.00 A.M. to 11.00 P.M.
Free Monthly Draw on Fifty Gallons of Gasoline. Free Ticket with each purchase. Winning ticket posted in window 1st of every month
AUGUST WINNING NUMBER 701
Winner: E. BURNS, 17 N. Park St.
TED MEADES
SUNOCO SERVICE
145 COLLEGE ST. EAST
WO 2-6112

Paul Riddell's Auto
"DAREDEVILS"
Belleville Fair Grounds
THURS., OCT. 4th
8.00 P.M.
SEE:
- HELL DRIVING with the 1962 Dodge DARTS
- 5 to 6 OLD MODEL CARS SMASHED head-on, flipped end over end and flown through the air to complete destruction, courtesy of MEREDITH MOTORS.
- PLUS THE WILLIAMS TWINS, Top Canadian Aerialists
Sponsored by the Kiwanis Club
All Proceeds for Underprivileged Child Welfare

Because NON-DRINKERS ARE BETTER AUTO INSURANCE RISKS
Abstainers' insurance protection costs less!
If you are a non-drinker, call us about the Insurance Abstainers' rates with your present rates today.
Call WO 2-0239
CLARENCE D. FUZZEN
INSURANCE
29 Everett St. Belleville

PROUD CHAMPION — Gary Bowerman, 21, Bay of Quinte Golf Club senior champion for 1962 receives the championship trophy from club president G. H. Trill. Games Captain Everett Fairman smiles his approval.

STUDENT—PROFESSOR — Bay of Quinte Golf pro George Balazs (left) beams his satisfaction at Gary Bowerman's feat of winning the club senior men's golf title. That's Gary alongside.

Bulldog Beats Brute But...

Italianos Steal the Show

By GEO. H. CARVER
Sports Editor

Dick "The Bulldog" Brower almost another notch on his bone of victory here last night.

The ferocious "Bulldog" unleashed all his mayhemic power on "The Brute" Seymerineo to win the main bout in two straight falls.

But it was anti-climactic.

The Italianos, Tony Marino and Gino Marello committed one of the biggest acts of grand larceny ever seen in a city wrestling ring.

They stole the show, lock, stock and barrel from the top-billed Brute-Bulldog combination and there's not a man, woman, chick, nor child present who won't concur with that statement.

Marino, the agile gmynast and Gino, the 300-pound musclernan, had a ball.

They had the two Hollywood "blondes," the Statelees, Big Bob and Smilin' Stan as their foils in one of the best comedy routines ever seen here.

Wrestle-wise it was as one-sided as the Liston-Patterson ringette. Laugh-wise it drew the male belly type to the feminine shrill and the youngsters' choir-boy soprano.

The frustrated Stanlees tried every trick in their warbags. The Italianos met them with counter-trick, horseplay and sheer plain hellery. They had the crowd in stitches.

For insistance on one occasion they dropped Big Bob over the ropes, sunny-side up and administered a good old-fashioned spanking.

They used Tony's flat-soled beach slippers as fly-swatters and prat-paddlers. They tweaked the Stanlee noses and at one time had the blondes "hung" in the ropes while Tony playfully patted their cheeks.

Even Referee Bill Stack had a hard time keeping tongue in cheek.

Back to the main bout, the "Bulldog" took ten minutes of the first fall to flatten "The Brute." However, the bearded 300-pounder got in some good licks.

Brower made short work of the second fall, softening the "Brute" for his famous top-rope dive. That ended it.

Ray Gordon and dan Ballargeon wrestled to a thirty-minute draw in the opener.

The Trots

OTTAWA (CP) — The Little Brown Derby, a six-year-old brown gelding, Friday night won the featured pacing event at the Rideau Carleton Raceway.

Owned by Edwin Lockhart of Carolina, Ont., and driven by Jimmy Zeron, the winner paced the mile in 2:08 4-5 and paid across-the-board prices of $7.80, $5.20 and $6.80.

Crandal on Top was second and Gay Robert was third.

TOOK HER SAVINGS

TORONTO (CP) — A Toronto woman told a court Friday that a man who came to paint her house three years ago stayed long enough to help himself to her life savings, Mrs. Rose August, 40, was testifying at the trial of John Bobby Babig, 43, charged with defrauding her of $13,000. The trial continues.

BAY OF QUINTE POWER SQUADRON
WILL HOLD
Registration for Winter Classes
Last year's members or all interested boat operators are requested to attend...
ON
Monday, October 1
AT
THE BAY OF QUINTE YACHT CLUB
(MOVIES ON NAVIGATION WILL BE SHOWN)

McDougall Insurance (0) 3697, Belleville Hotel Proprietors (0) 3693, Roy Payne Sunoco (1) 3049, Butch's Drive-in (1) 3016, Horlock Electric (3) 3423, Maurice Rollins Construction (4) 3326, Bob Peake Wood Products (2) 3275, Pepsi-Cola (1) 3202.

L. Labelle 1110 (353), G. Hamilton 1056 (338), J. Allen 1047 (303), W. Bailey 1024, J. McKenzie 1001, W. Andrews 999, H. Poirier 981, D. Smith 981, E. MacDonald 972, C. Baker 969, C. Hardwick 966, G. Hammett 937 (318), A. Atkin 905 (335).

GET 12 YEARS

TORONTO (CP)—Julius Patrick Mayer—a 36-year-old Toronto youth whom Mr. Justice W. F. Spence referred to as an "animal"—was sentenced Friday to 12 years in penitentiary on an assortment of charges. During two weeks of trial, four different juries found Mayer guilty of rape, attempted rape, robbery, indecent assault and two counts of assault causing bodily harm.

This Day in Sports

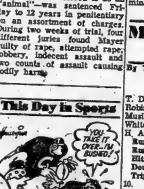

SEPT. 29, 1903
ALONZO STAGG'S CHICAGO UNIVERSITY FOOTBALL TEAM RAN UP ITS BIGGEST SCORE IN HISTORY BY CRUSHING MONMOUTH COLLEGE 108-0. MAROON BACKS IVISON AND HORA MADE 11 OF THE TOUCHDOWNS.
© 1962 by News Syndicate Co. Inc.

CARS
RENTAL SYSTEM INC.
did you know!!
That leasing cars and trucks gives you both more reliable and more presentable transportation? When you lease, you are assured of peak mechanical performance and appearance, because it is part of your contract. Your CARS dealer assures you of the safest, most presentable auto transportation you could possibly have — Plus low cost.
DAILY — WEEKLY — MONTHLY — YEARLY
SEE
ELLIOTT MOTORS (BELLEVILLE) LTD.
24 DUNDAS ST. W. PHONE WO 2-4585

Lawrence Leads Vegas Golf

LAS VEGAS, Nov. (AP)—David H. (Dutf) Lawrence, the Nevada state open champion, shot an eight-under-par 64 Friday to lead the way through the first round of the $30,000 Sahara Invitational golf tournament.

Playing in only his fourth tournament as a pro, the 25-year-old Californian toured the par 36-28—72 municipal course in 31-33—64, tying the tournament and competitive course record.

Lawrence, who holed out a 25-foot chip shot for an eagle three and collected six birdies, took a lead of three strokes. Tied at 67 were Frank Wharton, 36-32; Ron Letellier, 36-32; and Larry Mowry, 33-34.

Favored Billy Casper Jr. had a 34-34—68.

Al Balding and George Knudson, both of Toronto, were among a large group at 70.

Russians Won't Play In Quebec

QUEBEC (CP) — Camille Fleury, vice-president of the Canadian Amateur Hockey Association, said Friday night Moscow Dynamos will not play in Quebec City during their tour of Eastern Canada in November.

He said two organizations which showed interest in having the Russian hockey team play in Quebec were not able to guarantee the required $5,000 for a game.

The four schedule calls for two games in Montreal, Mr. Fleury said. One will be played at the Maurice Richard Arena Nov. 16 and the second will be played at the Montreal Forum Nov. 25.

Other games are: Ottawa, Nov. 15; Kitchener, Nov. 18; Hamilton, Nov. 19; Windsor, Nov. 21; Toronto, Nov. 23; Timmins, Nov. 26; Halifax Nov. 28.

Major League Leaders

By THE ASSOCIATED PRESS

National League

	AB	H	Pct.
T. Davis, LA	648	119	295
Robinson, Cin	606	133	306
Mosial, St. L.	625	38	342
White, St. L.	597	93	180
H. Aaron, Mil	627	119	322

Runs—Robinson, 133.
Home batted in—T. Davis, 150.
Hits—T. Davis, 226.
Doubles—Robinson, 49.
Triples—Willie Mays, W. Davis, 10.
Strikeouts—Drysdale, Los Angeles, 223.

American League

	AB	H	Pct.
Runnels, Bos	562	80	185
Mantle, NY	373	94	119
Robinson, Chi	591	86	184
Hinton, Wash	526	72	168
Siebern, KC	595	114	183

Runs—Siebern, 114.
Runs batted in — Killebrew, Minnesota, 121.
Hits—Richardson, New York, 208.
Doubles—Robinson, 44.
Triples—Cimoli, Kansas City, 15.
Home runs—Killebrew, 46.
Stolen bases—Aparicio, Chicago, 20.
Pitching — Wikersham, Kansas City, 11-4, .733.
Strikeouts — Pascual, Minnesota, 186.

They'll Do It Every Time

By Jimmy Hatlo

Can Win It Sitting Down

Runnels Eyes Bat Crown

NEW YORK (AP)—Pete Runnels of Boston Red Sox can virtually clinch his second American League batting championship by the simple expedient of sitting down.

And if he does, it would be hard to fault the punch-hitting Texan.

Boston manager Mike Higgins ticked off Runnels' injuries and ailments Friday when the Red Sox had an off-day:

"He's played the last two weeks with a pulled groin muscle. He missed a game earlier this week because he had a stiff neck, which is still bothering him. And he has an injured thumb on his right hand where he was hit by a pitch a few days ago."

The 5-year-old Red Sox first baseman holds a seven-point lead over New York's Mickey Mantle going into the final weekend of play.

The Yankees have only two games left, and it would take a near-perfect performance by Mantle in those games to catch Runnels should the Red Sox player fail to play, or hit at about his present level. Boston has three games left, two today and one Sunday.

It works like this:

Runnels has an average of .3256. Mantle failed to hit in three official trips Friday night and his average dropped three points to .319.

To catch him, should Runnels fail to play, Mantle would have to have four hits in four trips which would put him at .3261 (with one walk to allow him to meet the required number of appearances), or five for seven (.3263) or six for eight (.328). Mantle leaped into contention Tuesday with a 4-for-4 performance. He still needs five appearances to be eligible for the crown.

NHL Training Camps

By THE CANADIAN PRESS

Unless they change their ways Boston Bruins will be favored to finish last in the National Hockey League again this season.

They were edged 2-1 Friday night by Hershey Bears of the American League, their second loss to a minor league team in the pre-season.

Elsewhere, Toronto Maple Leafs, whizzes against teams from the minors but busts against NHL opponents, rapped Portland Buckaroos of the Western League 4-1 at Portland.

Montreal Canadiens trounced Hull-Ottawa Canadiens of the Eastern Professional League 8-2 at Trois-Rivieres, Que., and New York Rangers defeated Seattle Totems of the WHL 7-3 at Seattle.

Bruins, who have won only 30 of 140 games in the last two seasons while finishing a poor last, are the only NHL team beaten by a minor league team in the pre-season schedule.

Hull-Ottawa also gave them their lumps. And Bruins had to be sharp with three last-period goals to defeat the EPHL Kingston Frontenacs 4-3 this week.

In the only AHL exhibition Friday night, Buffalo Bisons dropped their fourth game in five starts, a 4-2 loss to the defending champion Springfield Indians at Welland.

COLOR TV DOUBLES

ABC becomes the second American television network during the 1962-63 season to broadcast color.

All in Sport

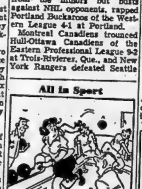

One of the very first things to remember, dear, is that the ball goes forward!"

TROIS - RIVIERES, Que. (CP)—The president of the Quebec Amateur Hockey Association says he agrees with the idea of having Ontario Junior A teams drop out of Memorial Cup play.

"The Ontario Junior A teams whose players are subsidized should join the ranks of professionals and leave the Memorial Cup to the amateurs," Clyde McCarthy of Trois-Rivieres said in an interview.

"It is regrettable that the cup is played for, by all the junior A teams without showing any distinction between amateurs and pros."

McCarthy added that the Ontario clubs are better equipped because of the amount of money made available to them.

"Although good sportsmanship is shown by the majority of players, it is hard on the boys playing for glory against those getting money for the same efforts."

Another problem was that leagues outside Southern Ontario often lacked the funds necessary to give their fans a square deal. Three years ago, for example, Trois - Rivieres Reds had to play all five games of a playoff series in Moncton, N.B., because they lacked the money necessary for travelling back and forth.

The Reds started off well, but playing on foreign ice lowered their morale and they were defeated, he said. The story might have been different if they had played a couple of games at home.

Larks Ill On the Wing

MONTREAL (CP)—A bumpy flight brought the Montreal Alouettes home from Winnipeg Friday night.

A club spokesman said constant buffeting while airborne made a number of the players ill.

"But everyone was fine once we touched down."

Coach Perry Moss meanwhile called a workout for Monday to prepare for an Oct. 8 Thanksgiving Day game here against Ottawa Rough Riders.

The Als expect to have fullback Don Clark and at least two other regulars back from the injury list for the game.

ARE YOU RECEIVING THE
NEW TV CHANNELS?
Trade In Your Present Aerial
For A New CHANNEL MASTER
Crossfire Antenna
and ROTOR

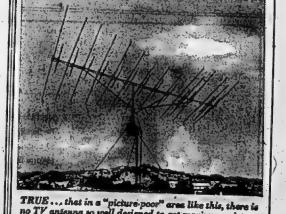

TRUE... that in a "picture-pace" area like this, there is no TV antenna so well designed to get maximum picture (and FM) clarity on ALL channels... as the new CHANNEL MASTER GOLDEN CROSSFIRE! In black-and-white and color TV!
We are licensed to install TV Antennas in Belleville
FREE ESTIMATES
CREDIT TERMS MAY BE ARRANGED
CIRCLE TV SERVICE
(BELLEVILLE) LTD.
We specialize in Radio, TV, Antenna & Washer Repairs
— FREE PARKING AT REAR —

WHY WAIT
FOR WINTER
TO ORDER YOUR
OIL?
IT'S NO FUN WHEN YOUR FAMILY'S COLD
PLAN AHEAD
DIAL WO 8-5571
AND FILL YOUR TANK NOW
WITH
Premium
KLEEN-FLO
Fuel Oil
• NO SOOT • NO SLUDGE
• NO SMOKE • NO FUMES
HARRY SMITH
FUELS LIMITED
"Exclusive Distributor"
152 Pinnacle St. WO 8-5571

DANCING TONITE
and Every Saturday!
MAKE UP A PARTY, AND JOIN IN THE FUN... to THE LATEST DANCE STYLINGS
The Commodores Orchestra
Ph. WO 2-5152
For Reservations
THE ORIGINAL
CLUB COMMODORE
EXHIBITION PARK • BELLEVILLE

See the Mystery of Dancing under the Stars at
CLUB CEDARS
MUSIC BY DIXIEFIVE + ONE
Dancing By Candlelight
DANCING TONIGHT AND EVERY SATURDAY WO 2-5783

FREE
at KEMP'S DRIVE-IN
THIS SATURDAY AND SUNDAY
1 Glass of Pepsi-Cola
IF YOU ORDER A
Hamburg in The Basket

SORRY...
DUE TO EXTENSIVE RENOVATIONS
WE HAVE BEEN OBLIGED TO
CANCEL
Friday and Saturday Night
Dancing
AT THE
TOPS Motor Hotel
325 N. Front St. — South of the Cloverleaf

This is CBC RADIO

Next Monday your local CBC Radio affiliate joins more than 50 other stations across Canada to form the new CBC Radio Network. As listeners you'll get an interesting and varied selection of entertainment, information, variety, sports and CBC's famous News, Direct Reports and Commentary combined with contributions from other CBC Radio affiliates across the land

TUNE
CJBQ 800 kcs AM 97.1 mcs FM
an exclusive affiliate of the
NEW CBC RADIO NETWORK

TV—Movie Column

Funnymen Must Always Have Their Serious Side

By BOB THOMAS

HOLLYWOOD (AP) — It's tough on new comedians to discover that the established comics have mapped up most of the known diseases for their pet projects.

The rules of show biz are such that a funnyman must also have his serious side—as spearhead for some worthy cause. Soupy Sales realized this as he started pushing into the television big-time as slapstick favorite of the younger crowd.

His chose as his particular cause that disease afflicting thousands of teen-agers—drop out.

The youngster who drops out of high school and goes no further with his education has been getting attention from many civic-minded persons, up to and including President Kennedy. The reason that the drop out is a waste of resources. Further, education is increasingly important in today's world, in which automation is replacing work once done by unskilled labor.

WORKS WITH KIDS

"I had been doing charity work, but it wasn't being directed toward anything," Soupy said. "Jerry Lewis has muscular dystrophy and the other comedians have their own causes. I thought since I had worked with kids, I should find something that affected them.

"Combatting the drop out is just as important as fighting any dreaded disease. This is a kind of disease that can blight lives, yet it can be cured by the people themselves, if given enough love, understanding and guidance."

Soupy has gone all out with special television and radio spot announcements to coincide with the return to school, plus bus ads, movie trailers and columns for high school papers. He also carries on the campaign with his daily television show in Los Angeles. The local station, KABC, has put together a 25-minute short called "drop out blackouts."

"Don't be a drop out," warns Soupy, and a body plunges off a high roof.

CJBQ Program Highlights

SATURDAY

8.35—Football. (Toronto at Regina)
8.10—Sunday Score Board.
9.35—Morning Party. (Music for the Saturday side get-together)

SUNDAY

8.00—News and Weather.
11.00—Church Service. (Holloway United Church).
1.00—CJBQ Sunday. (News, music, interviews, sports scores).
9.30—Sunday Sanctuary.
11.00—News Roundup.

MONDAY

9.00—National News. (The CBC News and Views From the Centres of the World).
11.05—Why Not Call. (Les Jouyet and a new program inviting phone calls and comments from listeners).
2.35—Football. (Toronto at Calgary).
7.05—Focus. (A report on the world scene from the CBC News Network).
11.00—Harry's Hideaway. (Lots of music and entertainment on the newest club of the air).

Carmel

CARMEL — A large number from Carmel attended anniversary service at Canaffon on Sunday morning.

Mr. and Mrs. Harvey Homan and daughter, also Mr. and Mrs. B. Plumpton, spent the dinner hour with Mr. and Mrs. Seldon Homan.

Mr. J. B. Patterson and Mr. Don Williams spent Saturday in Toronto. Mrs. Patterson was a guest of Mrs. Williams and girls in Belleville for the day.

Guests of Mr. and Mrs. Amos Wilmore on Monday were Mr. and Mrs. R. Ogilvie and family of Toronto.

Mr. and Mrs. Percy Reynolds spent Sunday with Mr. and Mrs. James Reynolds at Upper Canada Village.

Miss Elizabeth Burrows spent Friday evening with Susan Defoe.

Mr. and Mrs. Lorne Burrows spent an evening in Carmel with Mr. and Mrs. Cairns.

A large number attended a surprise party in honor of Mr. and Mrs. Bartley Watson at the home of his parents. They were the recipients of a lovely chest of silver as well as a crystal cream and sugar set.

NOW
MORE POPULAR THAN EVER

JAMBOREE TONIGHT
AND EVERY SATURDAY NIGHT
TOBE'S
COUNTY GARDENS
ROUND and SQUARE DANCING
DIAL WO 2-1121

Fair Dates

Bobcaygeon, Sept. 28-29.
Brighton, no fair.
Dungannon, Oct. 13.
Madoc, Oct. 2-3.
Norwood, Oct. 5, 6 & 8.
Roseneath, Sept. 28-29.

THEATRE FEATURE TIMES

AT THE BELLE — "Panic in Year Zero", Ray Milland, Jean Hagen, Frankie Avalon. 2.00-7.00-9.30 — Added: "Operation Eichmann". 2.00-5.00.

AT THE BELLEVILLE DRIVE-IN—Show starts 8.00 p.m. "The Delicate Delinquent", Jerry Lewis, Martha Hyer — "The Sad Sack", Jerry Lewis, David Wayne.

AT THE PARK — All Color Showing—"Assignment: Outer Space," Rik Van Nutter, Archie Savage, Gaby Fatson. 5.15, 8.45 — "Dam On the Yellow River." Anita Ekberg, George Marshall. 6.35 - 10.05 — Lemon-Liston Flight Pictures. 1.00-3.35.

QUINTE Drive-In
TRENTON AT BAYSIDE
COLDEST, CRUELEST OF ALL THE GREAT OUTLAWS!
COLE YOUNGER, GUNFIGHTER
starring FRANK LOVEJOY
plus
STANLEY and LEWIS in AT WAR WITH THE ARMY
Co-starring POLLY BERGEN

AT THE PARK — Alan Ladd and Dolores Dorn as they appear in a scene from "13 West Street," opening Monday at the Park Theatre, new Columbia-drama starring Ladd and Rod Steiger and co-starring Michael Callan and Miss Dorn. The film is based on the Leigh Brackett novel, "The Tiger Among Us." On the same program, "Mad Dog Coll," starring John Chandler, Kay Doubleday and Brooke Hayward. Both thrillers are first showings.

MONDAY — AT THE BELLE — Teenage idol Troy Donahue, portraying a young American architect studying in Rome, is caught between old flame Angie Dickinson and new arrival Suzanne Pleshette, in this scene from "Rome Adventure," the Warner Bros. romantic drama opening Monday at the Belle Theatre. Rossano Brazzi is also starred in the new Technicolor production.

Movie Column

'Drop Out' Pet Project Of Comedian Soapy Sales

By BOB THOMAS

HOLLYWOOD (AP) — It's tough on new comedians to discover that the established comics have mapped up most of the known diseases for their pet projects.

The rules of show biz are such that a funnyman must also have his serious side—as spearhead for some worthy cause. Soupy Sales realized this as he started pushing into the television big-time as slapstick favorite of the younger crowd.

He chose as his particular cause that disease afflicting thousands of teen-agers—drop out.

The youngster who drops out of high school and goes no further with his education has been getting attention from many civic-minded persons, up to and including President Kennedy. The reason that the drop out is a waste of resources. Further, education is increasingly important in today's world, in which automation is replacing work once done by unskilled labor.

WORKS WITH KID

"I had been doing charity work, but it wasn't being directed toward anything," Soupy said. "Jerry Lewis has muscular dystrophy and the other comedians have their own causes. I thought since I had worked with kids, I should find something that affected them.

"Combatting the drop out is just as important as fighting any dreaded disease. This is a kind of disease that can blight lives, yet it can be cured by the people themselves, if given enough love, understanding and guidance.

Soupy has gone all out with special television and radio spot announcements to coincide with the return to school, plus bus ads, movie trailers and columns for high school papers. He also carries on the campaign with his daily television show in Los Angeles. The local station, KABC, has put together a 25-minute short called "drop out blackouts."

"Don't be a drop out," warns Soupy, and a body plunges off a high roof.

OPEN DAILY
5 p.m. to 9 p.m.
and
SUNDAY
1 p.m. to 9 p.m.
PAPE'S Steak House
449 DUNDAS WEST
WO 2-3512
STEAK DINNER
$1.95 up
Children's Steak $1.90

Park
LAST DAY
MAT. PRICES 'TIL 5
ALL COLOR ACTION ADVENTURE SHOW!
ASSIGNMENT-OUTER SPACE
THE DAM ON THE YELLOW RIVER
CinemaScope
STARTS MONDAY
FIRST BELLEVILLE SHOWINGS
PACKED-ACTION! THRILLS! SUSPENSE!
EVIL ENTERS A STREET OF SIN
COLUMBIA PICTURES presents
ALAN RODD LADD-STEIGER
13 WEST STREET
MICHAEL CALLAN • DOLORES DORN
KENNETH MacKENNA • MARGARET HAYES
• SECOND THRILLER •
MANIAC WITH A MACHINE-GUN!
MAD DOG COLL
HE LIVED!
ADULT ENTERTAINMENT

TONIGHT ONLY—
SHOW STARTS AT 8.00 P.M.
2 BIG FEATURES!
Belleville DRIVE-IN
BOX OFFICE OPENS 7.30
IT'S FRIGHTFUL FUN-TIME AT THE MOVIES WITH JERRY LEWIS
THE SAD SACK
THE DELICATE DELINQUENT
HIS BIGGEST LAFF-A-THON!!
Starts MONDAY—
ELVIS PRESLEY IN "BLUE HAWAII"
ALL COLOR SHOW
AUDREY HEPBURN IN "BREAKFAST AT TIFFANY'S"

Hollywood's Greatest, New Romantic Team!
TROY DONAHUE, star of "Parrish" and "A Summer Place" and SUZANNE PLESHETTE the bright new star who has the movie capital agog . . . also starring ANGIE DICKINSON, that one and only "Bramble-Bush" gal, plus ROSSANO BRAZZI, sensational romantic star of "South Pacific."
Opens MONDAY

A Rollicking Roam-antic Rome adventure!
TECHNICOLOR® WARNER BROS.
TROY DONAHUE • ANGIE DICKINSON • ROSSANO BRAZZI
SUZANNE PLESHETTE in ITALY
as you've never seen it!
A DELMER DAVES PRODUCTION
"ROME ADVENTURE"
Belle
FAMOUS PLAYERS THEATRE
Smoke in Lores
Added: Donald Duck Cartoon and News
2-nd-7-8-9-10
Today Only: Ray Milland "Panic In Year Zero"

GOLDEN OPERETTA SERIES
EVERY THURSDAY EVENING
STARTING THURSDAY, OCTOBER 11TH.
ONE PERFORMANCE ONLY AT 8.15 P.M.
Belle
THURSDAY, OCTOBER 11
VICTOR HERBERT'S
ROSE MARIE
HOWARD KEEL • ANN BLYTH
THURSDAY, OCTOBER 18
OSCAR STRAUS'
THE CHOCOLATE SOLDIER
RISE STEVENS • NELSON EDDY
THURSDAY, OCTOBER 25
FRANZ LEHAR'S
THE MERRY WIDOW
JEANETTE MacDONALD • BRUNO CHEVALIER
THURSDAY, NOVEMBER 1
EDMUND ROSTAND'S
THE STUDENT PRINCE
EDMUND PURDOM • ANN BLYTH
THURSDAY, NOVEMBER 8
JOHANN STRAUSS' OP. 314
THE GREAT WALTZ
LOUISE RAINER • FERNAND GRAVET
THURSDAY, NOVEMBER 15
VICTOR HERBERT'S
NAUGHTY MARIETTA
JEANETTE MacDONALD • NELSON EDDY
ALL SEATS $1.00
SAVE $1.50 on series tickets for all six operettas! $4.50
In TECHNICOLOR — Only actual capacity sold.

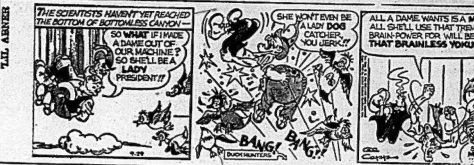

Astrological Forecast

Sunday September 30

By SYDNEY OMARR

Aries (Mar. 21 to Apr. 19) —Best course is one which sees you observing twelfth signs. No time to throw caution to winds. Appreciate what you already possess. Trying for "long shot" proves foolish.

Taurus (Apr. 20 to May 20) Despite encouragement offered by associate, take practical view. Tendency is to accept opinions of those who really do not have all facts. Let Taurus - common sense come to fore.

Gemini (May 21 to June 21) — Harmony in home and understanding between those who "count" mean much more than any flashy action. Combine spiritual and practical knowledge tonight. Permit inner thoughts to "come forward".

Cancer (June 22 to July 21) — Actions taken today could prove premature. Heed spiritual counsel. Later, put thoughts on paper. The more time you take, the more advantage you gain. Remain loyal to one you vowed to trust.

Leo (July 22 to Aug. 21) — Suddenly numerous answers tumble forth. Means you can use past experience for gaining added present knowledge. Being quiet "within" of utmost importance. Avoid restless, nervous persons.

Virgo (Aug. 22 to Sept. 22) — Gain indicated if you are willing to read, listen and to push across original ideas. Means you can display "class" by smoothly standing pat. Play cards close to your chest. You could win handsomely.

Libra (Sept. 23 to Oct. 22) — Stake reputation on personal observations. Otherwise, tendency is for others to withdraw from your corner. Answer to vital question could be obtained by maintaining open mind and to Absorb knowledge.

Scorpio (Oct. 23 to Nov. 21)— Tendency is to hurry, overlook important details. Wise course would be to check carefully. Occupy yourself with vital factors which require attention and you will gain.

Sagittarius (Nov. 22 to Dec. 21) — Family get-together encouraged. Maintain sense of humor. Avoid temptation to force your views on others. Do more listening than talking. You could Avoid making problems out of simple projects. Good for entertainment.

Virgo (Aug. 22 to Sept. 22) — Very self-satisfying day indicated. If you're versatile. Don't insist on having everything completely your own way. Try something new. Favorable results indicated.

Libra (Sept. 23 to Oct. 22) — Person who helps you review recent promises is actually, a constructive influence. Fair-weather friends will desert you soon enough. But realistic individual remains loyal.

Scorpio (Oct. 23 to Nov. 21) — Cycle up. Means you can face major issues without flinching. You come up with the right answers by being forthright. Don't back down. You are about to win a long-standing struggle.

Sagittarius (Nov. 22 to Dec. 21) — If you elect to force your way, you lose out. But a little diplomacy can bring ultimate happiness. Be symbathetic. Realize that you can aid by helping others to "save face." Keep a secret.

Capricorn (Dec. 22 to Jan. 20) — Surprising, new faces about loved ones become visible. Exciting day because it marks self-discovery. You begin to really perceive persons, situations.

Aquarius (Jan. 21 to Feb. 19) — Like Taurus, you advance toward goals by taking sure rather than sensational steps. Be satisfied with a "little at a time." Take care of details early. Relax tonight.

Pisces (Feb. 20 to Mar. 20)— Today fine for taking a chance on your own hunch, abilities. Though the odds may appear to be against you, you are on the right track. Exercise charm and tact.

If Your Birthday Is Today - - - - you are independent, original, not always easy to please. But you do go out of your way to please others. Many burdens lifted beginning next month.

General Tendencies — Cycle up for Libra, Scorpio, Sagittarius. Day when passion rules reason. Channel your creative urges in constructive outlets.

Capricorn (Dec. 22 to Jan. 20) — Attend to details. Refuse to jump to conclusions. Instead, watch decisions with care. Cooperation in community or church project advised. Tonight you could find added stimulation from new acquaintance.

Aquarius (Jan. 21 to Feb. 19) —Good for travel, reading, physics, exchange of thoughts, ideas with spiritual mentor. No time to be stubborn. Realize added knowledge is as important as material gain. Add a dash of humor. Then life is not only adequate, Seek knowledge.

If today is your birthday . . . you get your wish for more settled conditions" next month. Make arrangements now for constructive change. You have been confused emotionally. Now, take steps to throw off influences which depress you.

General Tendencies: International "thirst" for peace becomes obvious But certain tense situations cause leaders to boast about power, force and ability to overcome all obstacles.

For October 1

Aries (Mar. 21 to Apr. 19)—Start new month by reviewing security, financial position and prospects. Take conservative view, face facts. There is a very bright side. Use your ability to come up with new ideas.

Taurus (Apr. 20 to May 20) — Take one step at a time. Otherwise this becomes day in which you "slip up" on details. Truth is the best policy. If there is embarrassing situation, speak frankly. You won't be angry.

Gemini (May 21 to June 21) — Excellent for exhibiting pets, hobbies. Share enthusiasm with family member. Trying to "outdo my self" leads only to frustration. Tonight, good for favorite entertainment.

Cancer (June 22 to July 21) — Harmony of mental activity. Means your ideas come to fore; you are able to profit by applying them. Key is harmony. Don't waste time on petty disputes. Instead, be understanding.

Leo (July 22 to Aug. 21)— Put finishing touches on present undertaking. Have for-

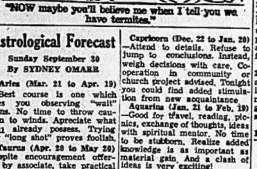

ACROSS

1 Squids
5 Worthy
14 Kind of saint 2
15 Dislodged
16 Saintpaulia
17 Assistant to Jewish priest.
18 Jazz fan.
19 Scenic region of Canada.
21 Entry.
22 Verbal suffix.
23 Silkworm.
24 Muscle Shoals
26 Saintpaulia
29 A Kennedy.
30 People of Graeco-Roman times (with "the").
31 Capers.
35 Shore bird.
36 1951 holiday.
38 Hallitoon dance.
39 Ravens, in Scotland.
40 Pray: Lat.
41 Things in a cyclotron.
43 Planes with hooks for hanging wires.
44 Handicap for a speaker.
46 Part of a Scottish song.
47 "Sentience —"
48 Festive.
50 One of the quick brown fox.
54 River in Arizona, site of Roosevelt dam.
56 Plant emblem.
57 Leigh Hunt character.
58 Rose-bush kin.
60 Convention voting regulation: 2 words.
62 Cane sugar.
63 Gets to the press.
64 Newlydrawn.
65 Legislators.

DOWN

1 Skid.
2 Smiths hard (with "over").
3 Fireproof stuff.
4 Moderate.
5 Overate.
6 Pert. to Pyrhe.
7 Anansi, as winds.
8 Stormy weather.
9 Avenger Abbr.
10 Flourish again.
11 English.
12 Family of Modens.
13 Suppose.
21 Lose murderer.
20 Keeps (an audience) highly amused: Slang.
24 Jewish Pasch.
25 Peacenicks.
28 A naval officer: Abbr.
29 Journey of a sort.
30 Certain vegetables: Dial.
31 Confucius.
32 Japanese silk cord.
33 Scholarship roster: 2 words.
34 Kind of shoe.
37 W.W. II letters.
39 Card game.
42 Tenderfoot Rosh.
45 Production.
46 Wrapping paper.
49 Fine stationery.
51 Villainous.
52 First shoes.
53 Having color.
54 Sulphur: Abbr.
55 English composer.
56 Magenta and lake.
59 Telnet.
61 Pronoun: sys.

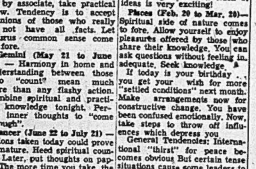

WANTED MALE

EXPERIENCED PARTS MAN

required by large General Motors Dealership, well-known throughout Eastern Ontario. Well established wholesale and retail divisions. Surgical, medical and life insurance plans.

Apply in Person to President or Parts Manager

ELLIOTT MOTORS (BELLEVILLE) LTD.

34 DUNDAS STREET WEST BELLEVILLE

328-31

A BUSINESS OF YOUR OWN WITH TEXACO

We are looking for an aggressive business man who will qualify to operate a

TEXACO SERVICE STATION IN BRIGHTON, ONT.

Complete training will be provided at full remuneration and financial assistance will be available if required.

Applicants should possess the following qualities: managerial ability to supervise staff; sales and merchandising ability. Experience would be helpful but not essential.

A capital investment will be required.

For Complete Particulars Write

TEXACO CANADA LIMITED

P.O. BOX 314, BELLEVILLE, ONT.

328-31

INTERESTING PART - TIME work, in medical department in hospital, for energetic young male, in good health. Call Personnel Office, Belleville General Hospital. 328-31

CLASS "A" MECHANIC front end alignment. Good remuneration. Large warehouse. Excellent benefits. Apply in own handwriting: Box 37, Ontario Intelligencer. 321-tf

SALESMAN

FOR USED CAR LOT

Apply in Person to

DOUG HEDGER, Sales Manager

CARL JONES MOTORS LTD.

143 STATION STREET

328-31

YOUNG MAN

18-30 years, to learn retail selling. Unusual chance for advancement. Benefits include profit sharing, group insurance, vacation with pay and best working conditions.

APPLY

AGNEW SURPASS

SHOE STORE

BELLEVILLE PLAZA

328-tf

PRODUCTION LINE FOREMAN

Manufacturer of small electrical appliances requires foreman for line assembly. Applicant should be familiar with general equipment such as riveters, stapling machines, air guns, etc.

Apply in Person or by Letter

PROCTOR-SILEX LTD.

PICTON

325-31

WANTED - FEMALE

YOUNG WOMAN FOR GENERAL house work. Live in. WO 2-5761. 328-31

RELIABLE WOMAN FOR BABY-SITTING and light housework. Part time only. Exc Hill. Phone WO 8-2385. 328-31

HOUSEKEEPER, LIVE IN, good wages. Phone Trenton, WO 2-4488 evenings, 6 to 8. 328-31

WAITRESS, NEAT APPEARANCE for night shift. Full or part time. Apply Belleville Restaurant. 327-tf

NEED EXTRA MONEY? $50.00 and more, can easily be earned each week by showing friends and neighbors how to cook delicious meals on electric rotisserie. No canvassing, no sales, full-time employment. Now it is easy to get plenty of orders for exciting, new, electric rotisserie. No money. Write today for free catalog, full particulars, of lovely Christmas cards and free outfit. Arrangements Limited, Dept. 47 East Ave., Hamilton. 328-31

Jy13-tfn

AGENTS WANTED

GOOD TERRITORY IS OFFERED to reliable man with car. No investment required. Sell nationally known products — need family trade — interesting part time or full time. Experience is desirable but customers, 45% commission. Company assures income of $2.50 per hour. Only $1,000 needed for demonstration of cases reimbursed during 30 day trial period. Write Mr. Hall, (JTD), Dept. 7, 5130 St. Hubert, Montreal.

WANTED

MALE OR FEMALE

APPLE PICKERS. HAROLD Bonter, Carrying Place, RR 2-1006, 4 miles west of Redgerville. 315-tf

CARPENTRY

CABINETS, KITCHEN CUPboards, china cabinets, writing desks, bookcases, etc. Also repairs and alterations. WO 2-4488. Bill Hendrickson. 328-31

WANTED

POSTAGE STAMP COLLECtions, accumulations wanted. Also large or small quantities current Canadian Commemoratives, Highest prices paid. Send details. Harry Watts, 9437 Somerville Ave., Bound Brook, N.J. 322-39-06-13-20-27

GARDEN PLOWING. FOUR SYStem. WO 8-5408. 327-1m

WELLS TO DRILL. DEEP, FARM, domestic, industrial. Ralph Johnston, Foxboro, WO 8-5481. 326-1m

HORSES, TO BOARD FOR WINter months. Sheltered pasture, reliable party. C. R. S. Kincaid, Carrying Place. 326-tf

LADIES

AFTERNOON BOWLING

Well furnished house. Car part. Private entrance. Reference. Apply Box 36, Ontario Intelligencer. 328-tf

SMALL APARTMENTS AND bed-sitting rooms. Furnished, heated, light, bathroom. Phone WO 8-6886 or WO 3-0197. 328-31

GARAGE, 83 YEOMANS STREET. 328-tf

TWO - BEDROOM APARTMENT. Heavy duty. Bath. Close downtown. Available from 1st to Catherine after $90. 328-tf

3-BEDROOM HOUSE, NEWLY decorated. WO 2-3367. 328-31

3-ROOM AND BOARD. EAST HILL. Phone WO 8-2188. 328-31

UPPER DUPLEX, 4 ROOMS. Heated. Sunporch, hardwood floors, fireplace, stove, hot water supplied. Adults. WO 8-2992. 327-tf

SPACIOUS FIVE-ROOM UPPER apartment, newly decorated, heated, air conditioned, private entrance, refrigerator supplied. $90 monthly. WO 8-5047. 327-31

3 AND 5 ROOM HOUSEKEEPING suites, heated, hot water supplied with refrigerators. Parking and mail service. Blue Mountain. 327-tf

NICELY FURNISHED BEDROOM, with room or room and board, Exc Hill. 326-tf

BED-SITTING ROOM, IN QUIET home. Suitable for gentleman. All housekeeping privileges. WO 8-2992. 327-tf

3-ROOM APARTMENT, 3-PIECE bath, private entrance. Available at once. Immediate possession. Phone WO 8-2188. 326-tf

FURNISHED, HEATED, SELFcontained apartment. Available immediately. WO 8-7473 after 4.30. 326-tf

FURNISHED, HEATED APARTment. Good neighborhood. Close to downtown. Garage. WO 8-2188. 326-tf

IN A LOVELY HOME THESE IS a bright, clean, heated room, by week. Bus stop. Parking. WO 8-2992. 327-tf

3-ROOM APARTMENT, HEATED. Self-contained. West Hill. Fire separation. Available October 1st. Phone WO 8-2188. 327-tf

3-ROOMED UPSTAIRS APARTment. Private entrance. Bedspread, WO 8-2188. 327-tf

PAINTING TILE FLOORS AND stairs, attention. Alterations. Call WO 2-3321 between 4 and 7 p.m. Jy14-tf

ACCOMMODATIONS WANTED

FURNISHED ROOM, WITH meals. West Hill preferred. WO 8-9758. 328-31

OR 4 ROOM APARTMENT. Furnished or unfurnished. Suitable for working couple and 2 children. East Hill. Phone WO 8-2992 after 5 p.m. 326-tf

REQUIRED FOR OCTOBER 1, 2 or 4 bedroom home, equipment mately $125. Phone WO 8-5811. 326-tf

REAL ESTATE WANTED

LISTING? PLEASE CALL MARshall Real Estate, 20 McDonald Gdns. WO 2-3232. 328-tf

WE NEED HOUSES TO SELL. If you think of selling your home consult us first. We have cash buyers waiting. For quick action call W. J. McCormick Realty Ltd., WO 2-3297. 328-tf

TO LET

3-ROOM APARTMENT, PRIVATE bath, unfurnished, immediate. 280½ Front Street. 3-1107. 328-31

LARGE, SELF - CONTAINED, upper apartment. Oil heated. Private bath. Suitable for one or two adults. Available October 1st. WO 8-7245. 328-31

WAITRESS, NEAT APPEARance for night shift. Full or part time. Apply Belleville Restaurant. 327-tf

NEED EXTRA MONEY? $50.00 and more, can easily be earned each week by showing friends and neighbors how to cook delicious meals on electric rotisserie. No canvassing, no sales, full-time employment. It is easy to get plenty of orders for exciting, new, electric rotisserie. No money. Write today for free catalog, full particulars, of lovely Christmas cards and free outfit. Arrangements Limited, Dept. 47 East Ave., Hamilton. 328-31

Jy13-tfn

AGENTS WANTED

GOOD TERRITORY IS OFFERED to reliable man with car. No investment required. Sell nationally known products — need family trade — interesting part time or full time. Experience is desirable but customers, 45% commission. Company assures income of $2.50 per hour. Only $1,000 needed for demonstration of cases reimbursed during 30 day trial period. Write Mr. Hall, (JTD), Dept. 7, 5130 St. Hubert, Montreal.

WANTED

MALE OR FEMALE

APPLE PICKERS. HAROLD Bonter, Carrying Place, RR 2-1006, 4 miles west of Redgerville. 315-tf

CARPENTRY

CABINETS, KITCHEN CUPboards, china cabinets, writing desks, bookcases, etc. Also repairs and alterations. WO 2-4488. Bill Hendrickson. 328-31

TO LET

4-ROOM APARTMENT, IN FOXboro. Apply WO 8-2002, Shirley exchange. 328-31

3-ROOM HEATED UPSTAIRS apartment. Suitable for quarters. 328-tf

DOWNSTAIRS 4-ROOM APARTment. All conveniences. Reasonable rent. Apply in person to 1 Bridge St. E. 328-tf

3-ROOM HOUSE, 3-PIECE BATH, newly duty wiring, hot and cold water. Apply 128 Bridge East. 328-31

HEATED UPSTAIRS APARTment. Living room, bedroom, kitchenette, bathroom. Private entrance. WO 2-0620 after 5. 328-tf

4-ROOM FRAME HOUSE, ONE mile from Highway 2. Good state of repair. Good water supply. Box 48, Ontario Intelligencer. 328-31

3-BEDROOM HOUSE, 153 STAnley Street, $85 monthly. WO 8-2992. 328-tf

ROOM FOR REAL GENTLEMAN. Well furnished, house. Car part. Private entrance. Reference. Apply Box 36, Ontario Intelligencer. 328-tf

SMALL APARTMENTS AND bed-sitting rooms. Furnished, heated, light, bathroom. Phone WO 8-6886 or WO 3-0197. 328-tf

3-ROOM AND BATH, SELF-CONtained, bathroom, bathroom. WO 8-7002. 328-31

GARAGE, 83 YEOMANS STREET. 328-tf

TWO - BEDROOM APARTMENT. Heavy duty. Bath. Close downtown. Available from 1st to Catherine after $90. 328-tf

3-BEDROOM HOUSE, NEWLY decorated. WO 2-3367. 328-31

3-ROOM AND BOARD. EAST HILL. Phone WO 8-2188. 328-31

UPPER DUPLEX, 4 ROOMS. Heated. Sunporch, hardwood floors, fireplace, stove, hot water supplied. Adults. WO 8-2992. 327-tf

SPACIOUS FIVE-ROOM UPPER apartment, newly decorated, heated, air conditioned, private entrance, refrigerator supplied. $90 monthly. WO 8-5047. 327-31

3 AND 5 ROOM HOUSEKEEPING suites, heated, hot water supplied with refrigerators. Parking and mail service. Blue Mountain. 327-tf

NICELY FURNISHED BEDROOM, with room or room and board. 326-tf

BED-SITTING ROOM, IN QUIET home. Suitable for gentleman. All housekeeping privileges. WO 2-0620. 327-tf

3-ROOM APARTMENT, 3-PIECE bath, private entrance. Available at once. Immediate possession. Phone WO 8-2188. 326-tf

FURNISHED, HEATED, SELFcontained apartment. Available immediately. WO 8-7473 after 4.30. 326-tf

FURNISHED, HEATED APARTment. Good neighborhood. Close to downtown. Garage. WO 8-2188. 326-tf

IN A LOVELY HOME THESE IS a bright, clean, heated room, by week. Bus stop. Parking. WO 8-2992. 327-tf

3-ROOM APARTMENT, HEATED. Self-contained. West Hill. Fire separation. Available October 1st. Phone WO 8-2188. 327-tf

3-ROOMED UPSTAIRS APARTment. Private entrance. Bedspread, WO 8-2188. 327-tf

PAINTING TILE FLOORS AND stairs, attention. Alterations. Call WO 2-3321 between 4 and 7 p.m. Jy14-tf

ADULTS, UNFURNISHED, SOUTH side, Central, 311 weekly. Utilities included. WO 2-3232. 327-tf

MODERN, 3-ROOM APARTMENT, with bath. Hot water heat. Private entrance. Electric stove, refrigerator and heat supplied. Reasonable rent. Apply 141 Alma Crescent, or 21 North Front Street. 327-tf

AT ST. AGNES MANOR, 190 ANN Street, 3-room apartment, suitable for adults. $65. WO 2-3232. 326-tf

ROOM AND BOARD, RESIDENtial East Hill. WO 8-2992. 326-tf

SINGLE ROOM, OFF HIGHLAND, for gentleman. Phone WO 8-2236. 326-tf

LARGE, SELF-CONTAINED, 4-room upper apartment. Heated. Adults. WO 2-3190. 325-tf

RENTALS, MARSHALL REAL Estate, 20 McDonald Gardens. WO 2-3232. M1-tf

FURNISHED APARTMENT, UNfurnished, heated. Close to downtown. WO 8-2992. 325-tf

3 FURNISHED BEDROOMS, 28 Highland Avenue, WO 3-0619. 325-tf

3½-ROOM GROUND FLOOR apartment. Modern conveniences. Bridge Street East, equipped with refrigerator, stove, hot water heating facilities. Ideal for couple. Phone WO 2-0513 after 5 p.m. 317-tf

TWO-ROOM OFFICE SUITE IN Front Street. Immediate possession. Apply Ontario Intelligencer. WO 8-2191. M122-tf

3-ROOM AND BATH UPPER AND LOWER apartments. Private entrance. Available. Apply writing. WO 8-7078 after 5. 320-tf

3-ROOM AND BATH, UPPER APARTment. 2 bedrooms. West Hill. Electric stove, refrigerator supplied. WO 8-2992. 320-tf

HEATED, DOWNSTAIRS, 4-ROOM apartment. WO 8-2182. 324-tf

FURNISHED HOUSEKEEPING apartments available immediately. WO 8-2561. 326-31

UNHEATED, 3-ROOM APARTment. Private bath. Private entrance. Possession October 1. Phone WO 8-2992. 324-tf

ONLY $45. MONTHLY

For this 3-bedroom, self-contained apartment. On East Hill, convenient to shopping centre and downtown. Immediate possession available.

WO 8-9986

between 8 and 8 p.m. 328-31

COTTAGES TO LET

FURNISHED HOUSEKEEPING cottages with hydro, electric stove, refrigerator and conveniences. On Bay of Quinte at Consecon. Safe sandy beach and fishing. WO 8-6617 Jy13-tf

PONY FOR RENT

FOR SPECIAL OCCASIONS, BY the hour, evening or week. Free delivery and pick-up. EX 6-6046 or EX 6-6047. 322-tf

CLASSIFIED ADVTS.

FOR SALE

McINTOSH APPLES, FLEMISH Beauty pears, by bushel or basket. Fresh cider. Earl Greenlaw, 3 miles west of Redgerville. 327-tf

SHOTGUNS, AMMUNITION, hunting licenses, rifles, hand guns, scopes, sights, custom gunsmithing. Call 2-1764, 327 Bridge East. A12-tf

BABIES, THEIR GERMS, STYLE, grass, their personality, silks and satins, their attraction, silks west Belleville. Trent Road WO 8-2992. 328-31

YELLOW FORMAL SIZE 12, with matching headpiece. WO 3-2349. Ag31-tf

SCREENS, ALUMINUM IN WOOD frames, 2 panels, 1 size, 22 x 24; 2 at 24 x 24; 2 at 24 x 30. Cheap. WO 8-4251. 328-tf

WHY WAIT FOR SUNNY WEATHER ?

SEE THE KENMORE DRYER TODAY

Priced from

$139.95

SIMPSONS-SEARS

329 Front Street

WO 8-5591

328-31

BATTERY BOOSTER CABLE

BATTERY CHARGER

6 or 12 Volt

HEAT LAMP UNITS

$1.50

5% CASH DISCOUNT COUPONS

CANADIAN TIRE

WO 8-4701

NEED FULLER PRODUCTS? Dial WO 3-2963 after 5:30 p.m. 328-31

MASSEY HARRIS No. 28

3-Furrow Trail Type

PLOW

INTERNATIONAL

3-Furrow Trip Beam

3-Point Hitch

PLOW

1 FERGUSON

2-Furrow

PLOW

1 McKEE CHISEL

PLOW

1 INTERNATIONAL

16-Tooth

CULTIVATOR

KETCHESON FARM

FARM EQUIPMENT

FOXBORO, ONT.

328-31

APPLES, MACS, COURTLANDS, Delicious, Spies, Cox, Reds, for grounders. Reasonable. Herrington's of Rossmore. Around the corner on the Kedgerville Road. 328-tf

OCLISCOPE, SWEEP AND projector, other Pentax equipment. WO 8-4322. S14-tf

COLEMAN OIL HEATER. TWO 45-gallon drums with 3-inch 13 h.p. motor; trailer WO 2-5407 after 5 p.m. 328-tf

USED GAS BURNER CONVERsion units. Suitable for good condition. WO 2-3868 after 5 p.m. 328-tf

BLUE AND GREY THREE-WAY Chesterfield suite. Phone WO 3-0639. 327-31

ONE 3-TON G.M.C. VAN BODY with 16 cubic yard 3-ton Beall material stake. Just over 30,000 miles. Can be seen at 1 Cedar Street, one siding machine. WO 2-4922. 327-tf

TIMKEN OIL BURNER, COMplete with 275-gallon tank, 2 oil tanks, 45-gal. each for sale, all single storey chesterfield bargain for anyone changing to oil heating. WO 3-1320 or WO 3-2745. 326-tf

2 THOR WRINGER WASHERS. Needs motor, otherwise good cost, size 12. All in very good condition. WO 8-2992. 326-tf

LARGE TREED LOT, IN PARKdale. Phone WO 2-4158. 326-31

ROTTED MANURE BY THE load or delivered. Phone WO 8-2090 after 5:30. 326-1w

HUNTERS BE PREPARED! ORDER YOUR COLDSPOT FREEZER

NOW

Priced at Low as

228.28

For this 3-bedroom, self-contained apartment. On East Hill, convenient to shopping centre and downtown. Immediate possession available.

With 5-Year Warranty

SIMPSONS-SEARS

329 Front Street

WO 8-5591

328-31

THREE STEAM HEATERS

Pipe and Return Pump

Phone Before 5:30

Any Day but Saturday and Sunday

WO 2-4583

FOR SALE

MATCHED CLUTCH ASSEMBLIES

Chevrolet and Pontiac

6 Cylinder

$21 Exchange

Budget Terms — We Install

CANADIAN TIRE

WO 8-6701

IRON FIREMAN BLOWER, 300-gallon oil tank. WO 8-6976. 328-tf

FINEST OVAL COAL OR WOOD range, like new, reasonable. Apply 19 Victoria Crescent, or Mrs. R. Clarke, Madoc. 328-31

FOR SALE, 1 SET OF HARNESS. Apply 128 Bridge East. 328-tf

DUO-THERM OIL BURNER, METAFIRE, excellent condition. Phone WO 8-2992. 328-tf

GUIDE UNIFORM, 83; FALL coat $8; winter coat $6, size 10 to 12. WO 8-6093. 328-tf

FALL CLOTHING AND SHOES for men, women and children. H. Carson, 73 Dundas East. Hear Belleville Intelligencer broadcast. 328-tf

KINGSTON PROVINCIONES Living Fuel. Fuels direct your own mess. Food and treeing combined. Only $2.50 per month. Why not call WO 8-5373 now for free demonstration. 328-tf

GAS STOVE AND GRILL; 2 DEEP fryer; 1 air conditioner; 1 Coca Cola cooler; 1 gas heater fan-motor; Goblin electric vacuum cleaner; 1 Philips TV, 17-inch table model. WO 2-4451. 328-tf

USED IVANHOE OIL BURNER. WO 2-3070. S12-31

1 SPACE HEATER, WILL BURN 4½ gals. 3 rooms, 63,000 B.T.U. blower fan on floor. Large circulating fan, also two 200-gal. gas oil tanks, 2 pipes several lengths of 2" pipe for chimney. 1 Timken 2 inch roller race, and attachments such as bushings, etc. 1 Massey-Harris 2-furrow plow, seed, fertilizer. 1 Hawking Lindsay 10-foot cultivator, 1 Massey-Harris 10-foot disc between the hours of 2 and 4 p.m. or after 6 p.m. Phone Foxboro 2-4554 or WO 8-6504. 328-31

ZOO CHOICE PRODUCTS? Dial WO 3-2963 after 5:30 p.m. 328-31

MASSEY HARRIS No. 28

3-Furrow Trail Type

PLOW

INTERNATIONAL

3-Furrow Trip Beam

3-Point Hitch

PLOW

1 FERGUSON

2-Furrow

PLOW

1 McKEE CHISEL

PLOW

1 INTERNATIONAL

16-Tooth

CULTIVATOR

KETCHESON FARM

FARM EQUIPMENT

FOXBORO, ONT.

328-31

APPLES, MACS, COURTLANDS, Delicious, Spies, Cox, Reds, for grounders. Reasonable. Herrington's of Rossmore. Around the corner on the Kedgerville Road. 328-tf

OCLISCOPE, SWEEP AND projector, other Pentax equipment. WO 8-4322. S14-tf

COLEMAN OIL HEATER. TWO 45-gallon drums with 3-inch 13 h.p. motor; trailer WO 2-5407 after 5 p.m. 328-tf

USED GAS BURNER CONVERsion units. Suitable for good condition. WO 2-3868 after 5 p.m. 328-tf

BLUE AND GREY THREE-WAY Chesterfield suite. Phone WO 3-0639. 327-31

ONE 3-TON G.M.C. VAN BODY with 16 cubic yard 3-ton Beall material stake. Just over 30,000 miles. Can be seen at 1 Cedar Street, one siding machine. WO 2-4922. 327-tf

TIMKEN OIL BURNER, COMplete with 275-gallon tank, 2 oil tanks, 45-gal. each for sale, all single storey chesterfield bargain for anyone changing to oil heating. WO 3-1320 or WO 3-2745. 326-tf

2 THOR WRINGER WASHERS. Needs motor, otherwise good cost, size 12. All in very good condition. WO 8-2992. 326-tf

LARGE TREED LOT, IN PARKdale. Phone WO 2-4158. 326-31

ROTTED MANURE BY THE load or delivered. Phone WO 8-2090 after 5:30. 326-1w

PETS FOR SALE

2 CHIHUAHUA PUPS, 6 WEEKS old. Male $35. Female $30. WO 2-3190. 328-tf

GERMAN SHEPHERD, BLACK, female also other trained dogs for sale. WO 2-4946. 328-tf

FREE

2 KITTENS, PART PERSIAN, black and white, and grey and white. WO 2-3331. 328-tf

PUPS TO GIVE AWAY. EX 5-2813, Shirley. 328-31

WOODWORKING

RENT HILES CONSTRUCTION All types of home improvements, cash-community. Free estimates. WO 2-5158. Jy20-tf

LOTS FOR SALE

LOTS ON BAY OF QUINTE. BOX 38, Ontario Intelligencer. 328-tf

LOT 100' x 200' ON CONSECON Lake. WO 2-4567 — WO 8-7262. Ag31-tf

AUTOMOTIVE

1961 RMW 700 COUPE, EXCELlent condition 15,000 miles safely driven. Has studded tires, snow tires on extra rims, many extras. 42 miles per gallon. Will trade, can be financed, will sacrifice. Phone WO 8-2797 or WO 2-4467 after 5 p.m. 328-tf

'63 FALCON SEDAN, DELUXE. Automatic. Low mileage. Can be financed, will trade. WO 8-2797 or WO 2-4467 after 5 p.m. 328-tf

'63 CHEVROLET, $100. WO 2-3868. 328-tf

BONANZA BARGAINS !

1957 DODGE CRUSADER

4-door Sedan, V/8 motor, automatic transmission. Smart Brown and Beige two-tone. We have had this car over 60 days. It is in good general condition. Will require some minor repairs. A real economy car. Priced at only $495 and financed from the original $795 to suit you.

$495. as is

ELLIOTT MOTORS

(BELLEVILLE) LTD.

34 DUNDAS ST. WEST

WO 8-5435

328-31

1963 CHEVROLET IMPALA, 4-door hardtop. Fully equipped. WO 2-3190. 328-tf

'51 PLYMOUTH, NEW MECHANically, 4 new tires. WO 8-2518 — between 6 and 8 p.m. 327-31

BONANZA BARGAINS !

1958 BUICK SPECIAL

4-door Sedan, V/8 motor, Dynaflow. Fireball V/8 motor, twin turbine transmission. Power steering and other luxury features. Finished in Metallic Green. This is a real sharp car in good mechanical condition. This car has been on our lot over 60 days and must be cleared at any sacrifice. Our loss is your gain. We have reduced this beautiful luxury car from the original $1,895 down to

$1,195.00

ELLIOTT MOTORS

(BELLEVILLE) LTD.

34 DUNDAS ST. WEST

WO 8-5435

327-31

$595.00 FULL PRICE ALL UNITS $595.00

THAT'S ALL

No Payments 'Till December

No Money Down'

Name Your Own Terms

ALL UNITS GUARANTEED

POLICE CHECKED for Road Fitness and Driving Ability

No Pushin' or Pullin' THIS WINTER

'58 VAUXHALL

Black, 4-door. Custom trim and interior. Nice car, nice little plain economical auto. 328

'57 DODGE

Regent Coach. 2-tone Green with matching interior. Automatic. 6 cylinder. Just traded in, owner's name and recommendation on request.

'55 STUDEBAKER

Commander, V/8 Stick. Red and Black. Very sharp in and out. Only 30,000 miles, one owner. Power plus.

'54 CADILLAC

Has everything. All this car needs is an owner. OUTSTANDING CONDITION.

'56 CHEVROLET

Sedan Delivery. Never used commercially. 6 cyl. Stick. Standard transmission. Radio. Low mileage.

'56 FORD

Custom, 4-door. V/8, automatic. Radio. Nice car, nice little runner, disc etc. OUTSTANDING.

'55 PONTIAC

2-door, Green. Interior like new. Radio and heater. Standard transmission. GOOD BUY.

'55 OLDSMOBILE

Super 88, 2-door. White in color. Has Hydramatic, power steering and brakes. Nice car, nice price. JUST A NICE LITTLE CAR.

THESE PRICES ARE TRUE AND CANNOT BE DUPLICATED IN ONTARIO WE ARE HERE TO SELL YOU OVERHEADS MAKES THIS POSSIBLE

CHRISTIE CARS

A Bonded Dealer

47 DUNDAS ST. EAST

(at Bus Terminal)

WO 2-3236

328-31

AUTOMOTIVE

'63 FORD PANEL, NEW MOTOR. New tires. $175. WO 3-1070, after 7 7:30. 328-31

FRONT END ALIGNMENT wheel balancing. Expert service John Bean equipment. Bill Hendrickson Ltd., Foxboro. WO 2-3031. 327-tf

'59 MONTIAC SEDAN, IN GOOD running condition. WO 8-6845. 326-tf

EXCEPTIONAL, '59 VOLKSWAGen deluxe sedan. $1,000. WO 2-3178 between 5-6. 328-31

BONANZA BARGAINS !

1958 OLDSMOBILE SUPER 88

4-door Sedan, Rocket V/8 motor, Hydramatic, automatic transmission. Finished in gleaming Arctic White with Metallic Green trim. All the luxury features. Whitewall tires. This unit has been driven only 30,000 miles and is in A-1 condition and we have reduced and cleared last 60 make room for the new model trades. In order to clear this car without delay we have reduced the price from the original $1,395 to just

$955.00

on as is where is basis

ELLIOTT MOTORS

(BELLEVILLE) LTD.

34 DUNDAS ST. WEST

WO 8-5435

327-31

1962 MERCURY MONTEREY. Like new. Full power equipment. Automatic transmission. Radio. 6,000 miles. Phone EX 5-2488. 328-tf

REAL ESTATE FOR SALE

Stirling — Cement Block DOUBLE HOUSE

Centrally located. All conveniences. Rental $140 monthly. Immediate possession. Terms may be arranged.

G. A. WHITEHEAD

EXeter 3-5140

S25 1-w

NEED MORTGAGE MONEY

If you are thinking of building or you need financing on your present home, we have money to lend at low interest rates. We have an ample supply of first mortgage funds for Belleville and area. This money is available at reasonable interest rates with easy re-payment terms.

MOVING TO BELLEVILLE

Before you move, be sure to see McCormick Realty. We have new homes, completely finished, in the new Sub-Divisions underway, plus a fine selection of resale homes also apartments. Drop into our office. We will be pleased to help you. For the finest in real estate service see

W. J. McCormick

REALTY LTD.

89 STATION STREET

WO 2-3297

Jy3-ex-s-tf

VETERANS

MAURICE H. ROLLINS CONSTRUCTION LTD. SPECIALIZE IN V. L. A. HOMES

S1-ex-s-tf

FALL SALE ON BEAUTIFUL GUNTER LAKE

Discounts up to $300.00 or 30%. 100-ft. lakeshore lots, some with cottage. Sandy beach, low water table, safe for swimming, fantastic fishing. Ideal for retirement or investment property. Lots from $5.00 down, $5.00 monthly. One only left at $2,195.00. Call Miss Anne Collins, 923-3405 collect.

SACRIFICE

(Re-Sale)

$2,695.00

or offer. Owner transferred. New home, modern conveniences, oil heated, large lakefront lot. Trees and bushes.

Directions: Drive north from Madoc on Hwy 62, 25 miles, turn at Department of Lands and Forests office and follow signs to Gunter Lake. Sales personnel on property every weekend.

S29-1m

WHERE ELSE can you buy a 4-bedroom brick home at $15,500? So convenient for everything. Close to schools and churches. On the East side.

ALWAYS A GOOD SELECTION FOR YOU

BUY - SELL - RENT - TRADE

— D —

Marshall REAL ESTATE

BROKER

20 MacDONALD GARDENS

WO 2-3232

[ ] Mrs. Grace Lougheed WO 2-4363

[ ] Mrs. Marg. Way WO 2-4347

[ ] Mrs. Reah Edwards WO 8-7650

328-31

HOME IN THE COUNTRY. Good place to retire, farm, or make investment. Close to all conveniences complete with electricities, 3 bedrooms, 1½ baths, 2 fireplaces, R.R. 2, Tamworth, Ont. 328-31

[mAL ESTATE FOR SALE

A NEW HOUSE FOR CHRISTMAS

Yes, there is still time to build the home of your choice and give your family the children a Christmas they will never forget. Many lots are available. Lots in all parts of the city. Down payments from $500.00.

MacDONALD GARDENS RECREATION ROOM

A very unique home bungalow that is the very essence of luxury living. Panelled, carpeted and landscaped. Very close to school on a finished street. Mortgages at only 5½% is an attraction of another kind.

THE MONTCLAIR PANELLED DINING ROOM

that is sure to take the eye of the quality minded. This model was one of our biggest successes last year. Fine room sizes, close to front, thermopane picture window, tiled and carpeted throughout. Ample storage. A real beauty for sure. Priced at $17,500.00.

GERALD JOYCE

REALTY LIMITED

274 FRONT STREET

BELLEVILLE

PHONE WO 8-2294

OPEN EVENINGS UNTIL 9 P.M.

DON BURR — WO 8-5264

HAROLD ROBINSON — WO 8-2294

E. WANNAMAKER — WO 2-5975

CECIL GARRETT — EX 5-2680

J. MATTHEWS — EX 2-5044

JIM CATHCART — WO 2-3323

GERALD JOYCE — WO 2-3323

THE CHANCE OF A LIFETIME TO OWN YOUR OWN HOME

Not a Pre-fab But Custom Built with "Trend of the 60's" Design

We'll build your choice to the size and dimensions you can afford — Basic — Completed — Or Finished to the extent you work done by local skilled tradesmen under our supervision. Let Us Know...

NO MONEY DOWN PAYMENTS LIKE RENT

CHISHOLM'S

(ROSLIN) LTD.

Phone Tweed 190

M25-tf

HAVE YOUR NEW HOME CUSTOM CONSTRUCTED BY MAURICE H. ROLLINS CONSTRUCTION LTD.

S1-ex-s-tf

PRIVATE SALE

3-bedroom split-level, 3 years old, Asphalt drive. Fully landscaped, treed lot. Close to Schools and Shopping Centre. Priced at only $18,900. Storms and screens. Recreation room. 2 fireplaces. Automatic humidifier. Bathroom and separate washroom.

$17,900.

24 NORTHWOOD CRES.

WO 8-2222

328-31

GORDON WOODS

Real Estate Broker

Member of the Belleville Real Estate Board

139 FRONT STREET

WO 8-6471

$650.

downpayment, M.H.A. financed, 2-bedroom bungalow. $70.00 per month, plus taxes. Full basement, oil heated, 4 piece bathroom, hardwood and tile floors. Why buy a home when your landlord? Here is a chance to own your own home.

OFFICE WO 8-6471

OPEN TIL 9 P.M.

IF NO ANSWER CALLED

GORDON BRISTOL — WO 8-4174

GORDON WOODS — WO 2-3217

W. J MILLER — WO 2-5000

MOTEL

15 UNITS

Located in Large Progressive Georgian Bay Town

Living Quarters for Owner

Will Consider Trade for Smaller Motel on No. 11 Highway between Oshawa and Kingston

William J. Sansford

REALTOR

248 QUEEN STREET EAST

BRAMPTON, ONT.

PHONE BU 6-3581

328-31

FRESH FISH

LAKE ONTARIO LARGE SMELT dressed Bullheads dressed White Fish and Perch. Fresh Bay of Quinte Fisheries. WO 8-6134.

Business Service Directory

ACCOUNTANTS

Accountants
JOHN D. LAIRD C.A.
217 Pinnacle Street.
Belleville, Ont.
Phone WO 8-4803 2y7-19

GEO. A. WELSH AND COMPANY
Chartered Accountants
172 Church Street — Belleville
Ont.
W. S. Stone, C.A. — R. Irvine, C.A.
Phone WO 8-2491
Pembroke 31-19

ALUMINUM SIDING

Free Aluminum Door
No More Painting
Beautiful with
Aluminum Siding and Shingles
Guaranteed
All Colors
$85 WO square feet
WO 2-2451 Ap28-1m

ARCHITECTS

WATSON AND WIGHAM
Architects
219 Front St., Belleville, Ont. M29-tf

AUTO PAINTING

Auto Painting
Rust Proofing
Body and Fender Repairs
24-Hour Service
RELIANCE MOTOR BODY
West Moira Street
3 Blocks West of Sidney Street
Ph. WO 8-4752 Ap4-6m

BUSES

BUS SERVICE TO TRENTON AND AIR STATION
Leave Belleville
Daily Exc. Sunday and Holidays
8.45 a.m.
10.35 a.m.
12.05 p.m Sat. only
2.30 p.m.
5.30 p.m. Sat. only
6.10 p.m.
8.35 p.m.
9.30 p.m.
11.59 p.m. Fri. & Sat. only
Station at Moorman Mtr Sales
211 Pinnacle St. Phone WO 8-4474

Charles
RATHBUN BUS SERVICE LTD.
Trenton Ont. — Phone EX 2-2803 3y7-17

CEMENT WORK

Chimneys Built and Repaired
Stone or Brick Work
Concreting and Backfilling
Cement Blocks
WO 2-5362 M1-6m

CONCRETE

W DAWSON & SON
All Types of Concrete Work
Machine Troweling
Residential and Business Repairs and Alterations
Backhoe Work
Trenching and Back Filling
Phone WO 8-4644 D8-1y

DECORATOR

KENT DUTT
Repair, refinishing furniture, Caning and Window Screens. Drywall and repair plastering Odd Jobs
WO 2-2196 A14-3m

DRESSMAKING

"ORIGINALLY YOURS"
Dressmaking — Designing
Complete Bridal Service
Alterations
Reasonable Rates
WO 8-4647 2y17-3m

Slip Covering, Drapes, Dressmaking, Alterations
FREE ESTIMATES IN YOUR HOME
All Work Guaranteed
WO 2-7653 A22-3m

FARM AND GARDEN

Tractor Hood Service
BUSHNELL FUR FARMS
A New Zealand Company Owned and Operated Fur Farm
Phone Collect
Peterborough Riverview 2-8227
Lindsay 1310

FLOORS AND WALLS

ZIDUTTI - FAZZI LTD.
Tile and Terrazzo Work
Glazed and Ceramic Floor and Wall Tile
Terrazzo Floors — Guaranteed
Marble Stairs and Thresholds
Cement Grinding a Specialty
Phone Belleville WO 8-4783
C. Matos — President WO 8-2289 Ja5-1y

FLOOR FINISHING

EARL DARRAH
Old WO 8-4078—New WO 8-5411
Sanding Machines and Floor Polishers for Rent
Expert Installation on Maple Timber Floors and Stairs
Free Estimates — Phone WO 8-5411 M26-1y

INSULATION

Now is the Time to Insulate Your Home
Enjoy Year-Round Comfort
Free Estimates Gladly Given
Free Following Inspection Cost
READIMIX INSULATION COMPANY
863 Wilson Street, Peterborough
Riverside Limited
738 Years of Insulation Service
In Business Since 1916 M10-1y

LAUNDRY

COIN OPERATED

WESTINGHOUSE LAUNDROMAT
Speedy
Laundromat
Ltd
99 Station Street
at
Cannifton Road M14-6m

MIMEOGRAPHING

RUBBER STAMPS

THE JAMES TEXT LIMITED
Fast, efficient service for mimeographing, Circular Letters, Statements, Notices, Bulletins, Etc. Also Rubber Stamps on all types of Rubber Stamps, Seals, Stencils and Supplies. Ja2-1y

MUSIC

Music Schools
Private Instruction for
Accordion
Beginning Mohner
Also Instruction for
Guitar, Saxophone,
Clarinet, Etc.
CHARLIE KAMMER
Musical Merchandise
384 Front Street, Belleville
WO 8-2178 My15-1y

PLUMBING & HEATING

CHAPMAN
PLUMBING & HEATING
19 North Park Street
Belleville
Plumbing, heating, sewerrough, water softeners, oil burning systems. New installations and weekly work. Ap13-3m

RADIATOR REPAIRS

Repairs to All Makes of Autos
We Do Coring and Supply New Cores for Most Cars
Belleville Radiator Service
FOLEY FOUNDRY & MACHINE CO. LTD.
24 Wallbridge Road
WO 8-5701 S18-2m

RUG AND UPHOLSTERY CLEANERS

WOODWARDS DURACLEAN
Factory Method
TERRY LEAF
WO 2-2451
Rug and Upholstery Cleaning
Carpet Laying and Repairing
— Free Estimates —
Ap28-4m-tf

RENTALS

Typewriter and Adding Machine Rentals
UNDERWOOD LTD.
19 Bridge Street East
WO 8-2410
Special Student Rates S14-3m

RUBBER STAMPS

All Kinds of Rubber Stamps
Steel Dies Made
"The Best You Want It"
Service Always Available at
O'NEIL SALES LTD.
113 Front Street
SCHWARZ LTD.
WO 8-4643
THE JAMES TEXT LTD.
WO 8-2491

SCAFFOLDING

Safety Steel Scaffolding
Large Stock on Hand
Sales and Rentals
FOLEY SUPPLY COMPANY
33 Bridge West
WO 8-3701 S14-2m

SERVICE STATIONS

TIM STEWART'S
TEXACO SERVICE STATION
623 West Dundas Street
WO 8-4142
Open Daily 7 a.m. to 10 p.m.
Lubrication — Gas — Oil — Diesel
Mufflers and Tail Pipes
Batteries
Personalized Service
Guaranteed Workmanship
J214-1y

SERVICES

O'BRIEN'S TREE SERVICE
Tree Cabling and Tree Trimming or Removal Hedges, etc.
Free Estimates
Every Job Insured
WO 2-4330 S21-2m

Septic Tanks Pumped Out
Apply
LORNE McMARRICK
WO 8-5781
(Originally WO 8-2563) Ap6-3m

SPRING SERVICE

We Re-arch, Repair and Install All Makes of Springs
Truck Springs
Now Located in Our New Premises
FOLEY FOUNDRY & MACHINE
24 Wallbridge Road
WO 8-5701 S18-2m

BOAT REPAIR & STORAGE

Outboard Boat Storage
Repairs — Refinishing
Wood — Aluminum — Fibreglass
Outboard Motor Storage
Servicing
Johnson — Evinrude — Gale
QUINTE MARINE
No. 1 Highway
½ Mile East of Deseronto
Phone Deseronto 94150
(no toll charge) My9-1y

TYPING SERVICE

Typing Service
Typing Service With the Printed Look
Much Cleaner Than Mimeographing
Reasonable Rates
Running Text 50c per hundred
Paper, 50c per hundred
THE JAMES TEXT LIMITED
323 Pinnacle Street
WO 2-4259 Je7-1y

TV SERVICE

TV Antenna Installation and Repair
Expert Repairs on TV-Radio-Record Players-Amplifiers
CIRCLE TV SERVICE
(Belleville) Ltd.
393 Coleman St. WO 8-5791
Ap6-4m-tf

TRUCKING

Sand, Gravel Fill, Crushed Rock
Trucks and Loader Rentals
Haulage, etc.
Fyc. Eslinger Ltd.
WO 8-2117
PHONE 2-2 MAT 2y12-tf

TYPEWRITER REPAIRS AND RENTALS

THE JAMES TEXT LIMITED
Prompt and Efficient Repairs on All Makes of Machines
Typewriters and Adding Machines for Rent
183-185 Front St.—Phone WO 8-2491
Ap5-60-1y

WELL DRILLING

GEORGE B. CRAIG
R.R. 4 — Napanee
Wells for Home, Farm and Industry
For phone and terms
Write or Call
Dial Napanee 334-3616

WINDOW CLEANING

CLARE WINDOW CLEANING
Window Washing, Floor Waxing
Floor Polishing, Stump Windows
23 Rollston Street — WO 8-4644
M26-1y

SERVICES

MALCOLM BROS. FLOOR AND window service. Complete house cleaning. WO 8-2284, WO 8-2274 Ja25-1y

WATER SERVICE

SCOTT'S WATER SERVICE
Scott's! WO 2-2177 or WO 8-2077.
1,000 gallons. Prompt delivery.

NOTICE OF APPLICATION

The Liquor Licence Act

Licensing District Number 9

TAKE NOTICE that Branch 380 of the Royal Canadian Legion of the Town of Deseronto, in the County of Hastings, has made application for a Tavern Licence and Booking of the Liquor Licence Room for the Town Hall, Council Chambers, in the Town of Deseronto, in the County of Hastings, on Tuesday, the 16th day of September, 1952, at the hour of 9:30 o'clock in the forenoon for the purpose of dispensing liquor by the glass (RESTAURANT ONLY) for the sale and consumption of beer only with meals in an establishment classed as a club.

for the following premises:

Branch 380 — Of The Royal Canadian Legion, 348 Main Street, Deseronto, a Veterans' Club carried on as part of Lot 19, in Town Plot No. 2 dated the 9th day of the Plan of the Town of Deseronto, in the Registry Office (No. 1) for the County of Hastings as Number 317.

Any person resident in the licensing district may object to the application, and the grounds of objection may be stated to the deputy registrar of the licensing district, Belleville, Ont., 10 Lake Shore Blvd. E., Toronto, at least ten days before the day on which the application is to be considered.

DATED at Belleville this 21st day of September, 1952.

Branch 380
Per: Earl J. Brant, President, of The Royal Canadian Legion, 348 Main Street, Deseronto.
S22-3tp

NOTICE OF APPLICATION

The Liquor Licence Act

Licensing District Number 9

TAKE NOTICE that Reuben A. Caffyn, Esquire, K.C. Mayor of the City of Trenton, in the County of Hastings, has made application for a Special Meeting of the Liquor Licence Board of Ontario to be held at the City Hall, Council Chambers, in the City of Belleville, in the County of Hastings, on Tuesday, the 23rd day of September, 1952, at the hour of 9:30 o'clock in the forenoon, for the purpose of considering the application for the sale and consumption of beer for the same and consumption, and for the sale and consumption of beer in dining rooms Licence, for the sale and consumption of beer in which men only are admitted, and for the sale and consumption of beer in dining rooms in which women only are admitted and a separate room for the regular meals.

for the following premises:

Lot 10 and 11, Concession No. 1 Trenton, in the County of Trenton, in the County of Hastings.

Any person resident in the licensing district may object to the application, and the grounds of objection may be stated to the deputy registrar of the licensing district, Belleville, Ont., 10 Lake Shore Blvd. E., Toronto, at least ten days before the day on which the application is to be considered.

DATED at Toronto this 14th day of September, 1952.

COLEMAN B. CAFFYN,
REUBEN, A. CAFFYN.
122 Broadway Rd., Toronto,
143 Strathcona Rd. Toronto.
S22-3p

NOTICE OF APPLICATION

The Liquor Licence Act

Licensing District Number 9

TAKE NOTICE that Milton Anderson Kearns, of the Township of Sidney, in the County of Hastings will make application to the Liquor Licence Board of Ontario to be held at the City Hall, Council Chambers, in the City of Belleville, in the County of Hastings, on Tuesday, the 16th day of October, 1952, at the hour of 9:30 o'clock in the forenoon for the issuance of

LOUNGE LICENCE, for the sale and consumption of Liquor.

DINING LOUNGE LICENCE, for the sale and consumption of Liquor with meals.

for the following premises:

Wayside Inn Hotel, Shannonville, Township of Tyendinaga, County of Hastings.

Any person resident in the licensing district may object to the application, and the grounds of objection may be stated to the deputy registrar, H. J. Browne, the deputy registrar of Liquor Licence Board of Ontario, 10 Lake Shore Blvd. E., Toronto, at least ten days before the day on which the application is to be considered.

DATED at Belleville this 18th day of September, 1952.

MILTON ANDERSON KEARNS,
Shannonville, Ontario.
S22-3p

"MONEY TO LOAN

CASH

We have funds immediately available for first or second mortgages, or will purchase your present mortgage. Confidential personal service. Gerald W. Joyce, Mortgage Broker, WO 8-5326.
My21-tf-w-f-m-1y

CASH

UNLIMITED FUNDS
FOR 1st or 2nd MORTGAGES
Advisory Service at No Obligation
D. T. STORK
Mortgage Broker
328 PINNACLE STREET
WO 8-3748
S22-wv-tu-th-y-tf

INSTRUCTION

STENOTYPE, MACHINE SHORTHAND. Secretarial and court reporting. Basic theory 60 to 80 words per minute in 20 lessons. Write Box 52, Ontario Intelligencer. S14-1w

CLOCK & WATCH REPAIRS

ALL REPAIRS DONE LOCALLY in modern workshop by experienced watchmakers. Also spectacles. Henry Binnema, 68 Dundas Street East. S14-6m

ATTENTION

ATTENTION
FARMERS
CUSTOM GRINDING AND MIXING
ALSO
COMPLETE LINE OF
MASTER AND SURE-GAIN
FEEDS
STIRK FARM SUPPLIES
PLAINFIELD
PHONE 11 THURLOW
M5-or-e-tf

PERSONAL

UNWANTED HAIR
VANISHED AWAY WITH SACA-PIL. SACA-PIL is different. It is a liquid that removes unwanted hair from the surface of the skin and returns everywhere. Ask for UNWANTED HAIR — Lowbee Lab. Ltd., Dpt. 179 Granville St., Vancouver 2, B.C.
S21-15-23-28

TENDERS

THURLOW TOWNSHIP
TENDER FOR TRUCK

Tenders are being received by the undersigned for the supply of one (1) new truck, minimum G.V.W. of 23,000 lbs. together with 1952 power wagon, Cowlap, up until 12 o'clock noon, Wednesday, September 24th, 1952, at the Township Offices, Canniton, Ontario.

Specifications of the tender forms may be obtained from the Township Clerk.

All bidders must use Township tender forms

Lowest or any tender not necessarily accepted.

E. M. DAFOE,
Clerk-Treasurer.
S22-3t

NOTICE TO CREDITORS AND OTHERS

IN THE ESTATE OF EFFA MAUD COOK, late of Belleville, Ont.

ALL PERSONS having claims against the Estate of the above named, late of the City of Belleville, in the County of Hastings, who died on or about the 30th day of September, A.D. 1950, are hereby notified to forward their claims to the undersigned on or before the 10th day of October, 1952. After the said date the Executrix will proceed to distribute the assets regard only to claims of which notice has been given.

DATED at Belleville this 24th day of September, A.D. 1952.

SPRAGUE & CAMERON,
Victoria & Grey Trust Bldg.,
175 Front Street,
P.O. Drawer 100,
Belleville, Ontario.
Solicitors for the Executrix.
S22-Of-13

BUSINESS OPPORTUNITY

BE INDEPENDENT
OWN A PROFITABLE BUSINESS
OPERATE IN YOUR SPARE TIME

Add substantially to your income. A King Koin Laundrette can do it. Equipment is available now, almost ready to go. Small investment required if you can qualify.

Write today to:

KOIN LAUNDRY SALES, LTD.
626 King St. W.,
Toronto 2B, Ont.
S28-3t

SERVICE STATION
GROCERY STORE
CABINS
SOUTH FRONT STREET
FRANKFORD
ON HIGHWAY 33
HOUSE OPPORTUNITY
Contact Owner
MRS. EDITH EMBURY
FRANKFORD, ONT.
S27-4t

4,000 SQUARE FT.
FIREPROOF BUILDING

No. 2 Highway, just West of City Limits. Power water. Auxiliary heat. 220 amp. service. Suitable for manufacturing, warehousing, wholesale or retail business.

BARGAIN FOR QUICK SALE
OR WILL LEASE

APPLY
E. DAVID
WO 2-2150
S26-tf

LOST

6-MONTH-OLD BLACK AND white kitten with white feet and tail in vicinity of Dufferin Ave. and Bridge Street, East. Reward. Phone WO 8-4644.

BROWN SUEDE JACKET, SIZE 38, between King George School and Maple Drive, Queensway. Phone WO 2-7294. S27-2t

FEELEY

(Continued From Page 1)

porily partner along with Benny Nicoletti, major gambler and reputed Mafia leader in Niagara Falls, N.Y.

Complete founder Albert Iannuzzelli of Niagara Falls, Ont., one of the star witnesses against McDermott-Feeley hookups, reluctantly disclosed that the former Ontario Provincial CLUB ter without portfolio and federal M.P. had helped get the company's federal permit and owned five per cent of it. Nicolletti had obtained a 15-per-cent interest in the $100,000 firm for $7,500.

Iannuzelli testified that Mr. Houck had procured an introduction for him to the federal superintendent of insurance, F. R. MacGregor at a time in the early 1950s when the Mafia company was having difficulty getting a licence. Subsequently Iannuzzelli satisfied the official's objection to lack of expert personnel by getting an officer from another finance company.

He said Mr. Houck owned a five-per-cent share in Power City Gas Corporation—which later was sold to Niagara Frontier Gas—but he says Feeley owned the rest. Power City is now the name of the company which Iannuzzelli founded after the official's objection to lack of expert personnel by getting an officer from another finance company.

He said Mr. Houck owned a five-per-cent share in Power City Gas Corporation—which later was sold to Niagara Frontier Gas—but he says Feeley owned the rest. Power City is now the name of the company which Iannuzzelli founded after the official's objection to lack of expert personnel by getting an officer from another finance company.

PROTEST NAMING

Iannuzzelli at first gave the names of his partners in the commissioner, Mr. Justice W. D. Latchford, privately on a slip of paper, but later the commissioner read them into the record, with Iannuzzelli protesting to the last that he could see no reason for dragging in the dead legislator's name.

"Other people mentioned here are dead," Mr. Justice Roach observed.

TO HEAR POLITICIANS

Politicians are expected to be in the forefront next week when Commission counsel Roland F. Ennis and Friday Prosecutor-Secretary John Yaremko will have a witness battery of federal and New Democratic Party cross-examination on his recent hints of favoritism in the government's administration of social-welfare laws.

He submitted a 75,000-word brief and was followed with details by Deputy Secretary F. J. Cudney, also due for examination by the political lawyers.

Later in the week, the commission counsel said, the inquiry might have to adjourn awaited appearance of Liberal Leader John Wintermeyer, who is known to have planned a speech alleging gambler - politician tie-ins touched off the investigation.

Under present plans, the next stage would be the equally-anticipated debut of Attorney-General Kelso Roberts, who has displayed no public enthusiasm for the inquiry and who will be forced — at least nominally — to act jointly opposing party counsel.

TO HEAR PROSECUTORS

Behind him are expected to follow such witnesses as Deputy Attorney-General W. B. Common, Crown Attorney Hugh Templeton W. C. Bowman and retired deputy C. B. Maybee, all of whom have been mentioned in evidence.

Apart from these, the commission is believed to have completed how the major portion of its examination into the allegations of malfeasance launched by Mr. Justice Roach in connection with "social" clubs and organized gambling generally.

Missing bookie Ralph Clarke remains to be heard—although efforts are seeking this former McDermott - Feeley pal who disappeared May 9 after giving the commission information pertaining to the operation of his now defunct betting agency.

The Liberal party is known, too, to have some witnesses lined up but it is not known whether they will reach the box.

Still to come is the subject of crime and law enforcement generally, an examination that may be curtailed if the commission is to report reasonably soon. It has been sitting off and on since late March.

TELLS OF CUT-IN

In its sessions this week, the commission came up with a self-asserted reformed gambler — Dominic Simone of Toronto — who told of cutting in McDermott and Feeley for 40 per cent of his $120,000-a-year craps game profits in return for bankroll assistance and police protection.

The dapper Simone said his "Riverdale Country Club" game rattled along pleasantly for 15 months in 1952-53 until McDermott one night let the police in, closed up the joint while the promoter was doing three months and welcomed the clientele permanently to his own club at nearby Cooksville, where Simone couldn't get past the doorman, he said.

"They'd throw their own mothers to the wolves," he told the commission bitterly.

But the now-respectable fruit merchant said he was "very satisfied later" when he learned the personality-ensnaring Clarke, also on the outs with the pair, set fire to the Cooksville Club on an unoccupied night. It burned to a shell as the barred entrances, ironically, kept out firemen.

As Feeley had done before him, McDermott denied most of Simone's story, admitting only that he helped bankroll the game (for which he won't be prosecuted now) and gave Simone some walking around money when he came out of jail broke.

TELL OF 'TIP-OFF'

Two insiders at another club — the defunct but once-roaring Club Seville — also preceded a police visit, but that was a tip-off to its query as the commission came to learn.

A procession of Niagara Falls tailors, businessmen and gamblers gave a succession of details of McDermott - Feeley links, Mafia mentions and financial connections with gambling clubs and payoffs for police protection—all suggested in one way or another in previous evidence.

Most prominent of these was Frederick Albert Hayes, owner of a onetime dishwasher who now owns a couple of motels and other businesses and who, with his brother and partner Louis, has been in connection with Niagara Falls' notorious Rawley's Club, around the corner from one of Feeley's.

Police acting on an anonymous typed document in 1956 had simultaneously raided the club and motel, claiming to have found $1,800 in U.S. cash at the motel running in close serial sequence to money found at the club safe, as well as dice of a similar type at both places.

SAY A DOZEN

For the money, the brothers suggested the coincidence of similarities from both establishments reaching the same Niagara Falls, N.Y., bank at the same time to pick up supplies. They claimed the dice were of different types.

Both scoffed at reports received by police that they were members of the Mafia, and said they did not know what that is.

Both described broke-and-be-protection of the Canada Evidence Act — announcing this through counsel William C. Rose of Toronto, who also is representing Mayor Harold Emery, former OPP Const. Robert J. Wright, convicted with that air of conspiracy in obtaining police information, and Frank (Chief) Sorrell of Niagara Falls, who did ask statutory protection against future use of incriminating evidence, denied association with the two Toronto gamblers and gambling clubs.

It was he who reported, at third hand, the possible sighting of Peter Ivan Scrip disappeared and hasn't been heard of since. Another Anthony knew nothing of why Scrip disappeared and hasn't been heard of since. Another had told people he was "going to see Benny Nicoletti (The Enforcer) Papalia of Hamilton.

New Yorker Nicoletti was linked to the Ramsey Club by OPP Const. George Cook, who said that in 1959 Nicoletti got his brother-in-law, Harold Edwards of Niagara Falls, N.Y., installed as figurehead club president. Edwards had told the officer that Nicoletti at the time had been forced out of his U.S. gambling interests and was moving into Canada.

Albert Iannuzzelli described Nicoletti as an old schoolmate and occasional visitor but said they have no gambling connections.

Successful Living

(A Canadian Social Worker Helps with Human Problems)

Little Body Reacts With a Stammer

DEAR DORIS—To Worried Mother: It is not your three-year-old that needs help. It is us mothers.

I had four healthy boys but wishing each one was a girl, so when my daughter came along, well, she got undivided attention. It would put her out to play in starched frilly dresses and really reprimanded her if she came in two hours later a little bit soiled. To me she was going to be a perfect little lady even at the tender age of two.

DORIS CLARK

So what happened? Stuttering, stammering, wetting the bed, headaches. She caught everything that was going. I never realized it was my fault, even though my doctor told me. It was only when she left home to go in training for a nurse that it gradually decreased. She was so bad she would not even phone her closest friend.

She is completely relaxed now and a very happy girl, but no thanks to her mother.—A CONSTANT READER OF YOUR COLUMN.

DEAR CONSTANT—But thanks to you for your True Confession. You describe a classic design for producing stammers and wet beds.

* * *

(Doris knows Canadian resources. Write to her for advice, enclosing a stamped, self-addressed envelope.)

HEATED SWIMMING POOL
OPEN TO PUBLIC
FRIDAY EVENINGS
SATURDAY AND SUNDAY AFTERNOONS AND EVENINGS
1.00 p.m. to 5.00 p.m. and 6.30 p.m. to 10.00 p.m.
Take Advantage of Our
Special Prices For The Winter Months
Public School Students 25c — High School Students 35c
Adults 50c
TOPS Motor Hotel
325 NORTH FRONT STREET — South of the Cloverleaf
PHONE WO 2-5367

QUEEN'S UNIVERSITY
SCHOOL OF BUSINESS
announces the
FOURTH
WINTER PROGRAM FOR EXECUTIVES
October 3 - December 19, 1962
An Evening Case Study Course for
Executives, Managers and Supervisors in
MANAGEMENT PRACTICES, HUMAN RELATIONS AND BUSINESS POLICY
For Information and Application Write or Call:
H. Brown, School of Business, Queen's University

APPLE STORAGE
EXCELLENT SPACE
AVAILABLE
GRAHAM COLD STORAGE
BELLEVILLE
WO 8-6237

NOTICE
TEXACO HEATING OILS AND FARM GASOLINES
Are Available from the Following Tank Truck Dealers
- Belleville & Area, East & North—D. R. Parks, Canniton, WO 8-5344
- Belleville & Area, South & West—E. Goodfellow, Belleville WO 8-6196
- Trenton & Frankford—J. Loney, Trenton, Ont., EX 2-7654
- Napanee & Deseronto—D. R. Parks, Canniton, WO 8-5344
- Stirling & Area—Ken Sine, R.R. 1, Harold, Ont., EX 5-3443

OR CALL
BELLEVILLE WO 2-2964

Picton News

Lt.-Col. Duffy Tells of Plans In Emergency

PICTON — Co-ordinator of Emergency Measures Organization in the Quinte Area, Lt.-Col. Angus Duffy, Belleville, addressed the Rotary Club here this week. In outlining the steps which would have to be taken in case of nuclear attack, the speaker said that rural areas would be called upon to provide shelter and food for those who had been made homeless from the densely populated areas. In this part of the country the plan calls for evacuees from Toronto or elsewhere coming here for emergency housing in the proportion of four for every one person now living here. This means that Picton should be organized to receive about 20,000 refugees, the speaker said.

A plan is an urgent necessity, not a dream, said the speaker, who also warned against hysteria. It is an individual, personal matter, to which each should give some thought. There must be thought in community terms of caring for those physically affected by the nuclear blasts.

Introduced by Dr. Gerald Allison, Lt.-Col. Duffy was thanked by Major R. Robinson.

E. Rosborough Beauty Queen For Sophiasburg

PICTON — Miss Erma Rosborough, 18-year-old Picton stenographer, was chosen as "Miss Sophiasburg" in a beauty contest held in conjunction with the dance which concluded Demorestville Fair, Wednesday night. There were eight contestants. The new queen was crowned by Miss Judy McDermaid, who won the honor last year. Miss Rosborough received a silver tray as well as the honor.

Mrs. E. Hicks Celebrates 90th Birthday

PICTON — The ninetieth birthday of Mrs. Edith Hicks on September 27 was marked by a family gathering at the home of Mrs. John Loney of South Bay. Mrs. Hicks is in good health and has spent most of her life at South Bay. Among those present at the celebration were: Mrs. Floral Gallagher of Regina, Sask; Mrs. Sidney Ryckman and Miss Anne Ryckman, Grand Rapids, Mich.; Mrs. Wendell Turner and daughter Vickie, of Sarasota, Florida.

Equinoxial Gales Cause Damage In Country

PICTON — Equinoxial gales and heavy rain did considerable damage in Prince Edward County on Friday. A number of large trees were blown down and many had branches torn off. Apple growers report a heavy fall of fruit, especially from trees on edges of orchards which bore the full brunt of the wind. However, they will not be a complete loss since they are sold for the manufacture of apple juice at which the Folkard Canning Co. at Bethel is busy.

The rain was welcomed by farmers though it delayed tomato picking. The bulk of this crop has been harvested but most factories will operate next week as there is a good demand for tomatoes and tomato juice.

WILL APPROVE

EDMONTON (CP) — The Alberta cabinet will approve a conservation board recommendation that Great Canadian Oil Sands Limited of New York be allowed to proceed with its plans for commercial development of the Athabasca oil sands Premier E. C. Manning announced Friday.

IMPENDING

(Continued From Page 1)

ble for the defiant Mississippians arose at Memphis, Tenn., 97 miles to the northwest. There the federal government massed U.S. marshals and gathered groups of other federal peace officers.

This source also said marshals figured to use bayonets if necessary to move Meredith on to the campus. Whether the bayonets would be in the hands of federal troops or federal marshals was not reported.

The determination of the federal government to put Meredith into the university as the first Negro student ever knowingly admitted in 114 years is on record.

WILL OBEY ORDERS

Burke Marshall, assistant U.S. attorney - general, assured the Appeals Court in New Orleans Friday that court orders would be carried out by the justice department.

"We're prepared to respond to whatever emergencies may develop," said Defence Secretary McNamara in Washington.

Attorney - General Kennedy said: "Mr. Meredith will be registered."

Equally determined, apparently, were the officials of Mississippi, despite withdrawal of their massed array of peace officers that turned back Meredith on his third attempt to enroll. Barnett, defiant in the face of the current contempt hearing, ordered part of his citizen force back onto campus Friday afternoon.

These county and city peace officers dispersed again by evening.

However, H. C. Strider, chairman of the state game and fish commission, announced that 250 supervisors and game wardens have been placed on the alert to take part in the school's segregation defence—if needed.

ASKS TO SECEDE

In Jackson, the state legislature turned aside a proposal for Mississippi to secede from the union. It enacted and Barnett signed into law a bill that declares acts of public officials in keeping public schools and higher education institutes segregated "are sovereign acts of the Sovereign State of Mississippi" and not individual fancies.

In Congress, conflict over the Mississippi situation came in resolutions and public appeals to President Kennedy. Seven northern senators signed a resolution that would express the sentiment of Congress that it support the executive branch in its effort to enrol Meredith "by every appropriate means."

'Church's Mission to World' Will Be Theme of Anglican Congress in Toronto in '63

By HILARY GORDON

TORONTO (CP) — Eighteen independent national churches comprising world - wide Anglicanism will be represented by about 1,000 delegates at the Anglican Congress to be held here Aug. 13-23, 1963.

The assembly will bring together people of many races, cultures and colors, including Japanese, Malayans, Africans and Indians as well as delegations from the British Isles, Australia, New Zealand, the United States and Canada.

World Anglicanism has a membership in excess of 40,000,000.

"The Church's Mission to the World" is the main theme of the Congress, the third in the history of the communion. Planning committees have presented a program calculated to evoke critical analysis of the way Christianity is facing up to conditions in a changing world.

Church leaders, keenly aware that the Christian church is under pressure on all sides by non-Christian ideologies and philosophies believe that a new approach is called for if it is to maintain any kind of relevance to the modern way of life.

Under the general theme, Congress delegates will consider the church's future on the religious, political and cultural frontiers, the challenges they present and the organization required to face them.

The inaugural service and later a missionary rally will be held in Maple Leaf Gardens. The hockey arena, when used for convention purposes, will accommodate about 14,000 people. Plenary sessions are scheduled for the Royal York Hotel and the closing service will be held in St. James' Cathedral.

Most Rev. Howard H. Clark, Primate of All Canada, will be the chairman. Other leading figures will include Most Rev. A. M. Ramsey, Archbishop of Canterbury, and Most Rev. Arthur Lichtenberger, presiding bishop of the Protestant Episcopal Church in the United States.

But, in the light of growing militant reaction in many parts of the world to Western dominance, the congress program promises to emphasize that the Anglican communion's supranational character will find emphasis in debates and resolutions. The congress, made up of bishops, priests and lay delegates, is not a legislative body, but its pronouncements will weigh heavily in determining general Anglican policy.

The younger churches of Africa, India and the Far East will have a prominent place on the agenda. For example, Rt. Rev. J. W. Sadiq, scholarly Bishop of Nagpur, India, is to be the theme speaker when the church's mission on the political frontlies is discussed. At the big missionary rally addresses will be given by Rt. Rev. Roland Koh, Bishop of Kuala Lumpur, Malaya; Rt. Rev. K. D. W. Anand, Bishop of Amritsar, India; and Rt. Rev. J. C. Vockler, Bishop of Polynesia, Fiji Islands.

Speakers from the other side of the world taking part in important debates will include Prof. Y. Endo of Central Theological College, Tokyo; Very Rev. T. O. Oludoyera, provost of Ondo - Benin, Nigeria; Most Rev. H. L. J. De Mel metropolitan of the Church of India, Pakistan, Burma and Ceylon; Rt. Rev. Chandu Ray, Assistant Bishop of Lahore, Pakistan; Miss P. Mzaga-Dal, principal of Kinnaird College for Women, Lahore; and Rt. Rev. W. N. Pangapa, Maori bishop of Aotearoa, New Zealand.

Islam's rapid expansion and the resurgence of Buddhism and Hinduism in Africa and Asia is a matter of concern to Anglicanism. So is the challenge of current philosophies, arising out of a scientific and technological age, which may clash head on with the Christian faith in the intellectual struggle of the future.

VATICAN COUNCIL

Christian unity takes on new importance in view of the forthcoming ecumenical council in Rome.

The Anglican Congress next August will provide the first opportunity for Anglicanism, as a body, to assess decisions arrived at in Rome. The communion, holding a position in which both Catholic and Protestant traditions are maintained, is looked upon as a "bridge" church in the ecumenical picture.

Congress speakers are expected to emphasize the need for a united front by Anglicans themselves and a better - informed laity as prime requirements for work in this sphere.

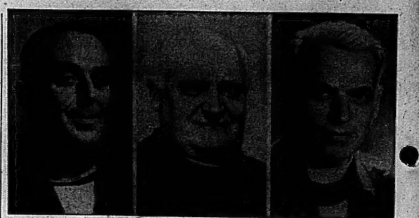

DISCUSS CHRISTIANITY'S FUTURE — Leading Anglicans from five continents will discuss the future of Christianity in the modern world at an Anglican Congress to be held in Toronto August 13-23 next year. Chairman of the assembly will be Most Rev. Howard H. Clarke, (left), Primate of all Canada. Discussing plans with him are Most Rev. A. M. Ramsey (centre), Archbishop of Canterbury, and Most Rev. Arthur Lichtenberger, Presiding Bishop of the Protestant Episcopal Church in the United States. (CP Photo).

EVENING CLASSES

AT BELLEVILLE COLLEGIATE INSTITUTE AND VOCATIONAL SCHOOL

AT MOIRA SECONDARY SCHOOL

The following classes will be held provided that a few more registrations are received:

Grade 13 History
Bricklaying
Shorthand, Elementary
Stationary Engineering (all classes)
Woodworking

Grade 13 Geometry
Machine Shop
Electronics (Advanced)
Grade 13 Chemistry
Carpentry
Auto Mechanics (Advanced)
Sheet Metal Work

There is room for a few more students in each of the following classes:

Art
Auto Mechanics, Elementary
Conversational French (10 Weeks)
English for New Canadians
Millinery, Advanced (Thursdays)
Sewing, Advanced (Thursdays)
Shorthand Refresher Course (10 Weeks)
Small Engines (air cooled)
Typewriting (Elementary)
VLA Home Construction

Grade 12 Algebra
Bookkeeping (Elementary and Advanced)
Drafting
Public Speaking
Sewing
Typewriting (Elementary)

Register: Tuesday, Oct. 2, at 7 p.m.

Register: Monday, Oct. 1, at 7 p.m.

We Invite YOU to COME IN - MEET US - SEE WHAT'S NEW

AT THE

PREMIERE SHOWING

OF THE

1963 ACADIAN

CANADA'S OWN FAMILY-SIZED FAVORITE AUTOMOBILE

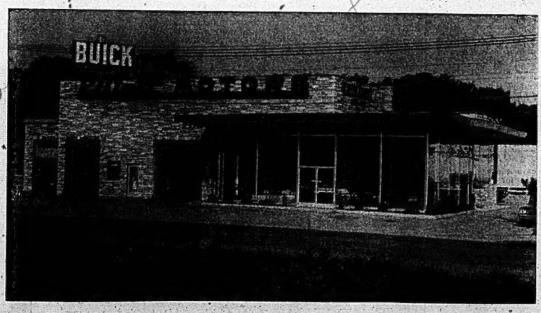

MONDAY AND TUESDAY
OCTOBER 1st & 2nd
9.00 A.M. to 10.00 P.M.

ELLIOTT MOTORS (Belleville) LTD.

24 DUNDAS ST. WEST

REFRESHMENTS — DOOR PRIZES — GIFTS FOR LADIES — HI-FI MUSIC — AIR-CONDITIONED SHOWROOM — EVERYBODY WELCOME